

reach **HIGHER**



2013

FALL Schedule

Lakewood | Arvada | Online

ACHIEVE

“Know what you want in life, and don’t let anyone tell you that you can’t do it. It’s going to happen if you have the will.”

Veronica Estrada | Criminal Justice and Spanish Major

Explore transfer options today.

With 55 majors and individualized degree options, three campus locations, affordable tuition, and flexible schedules that accommodate work and life, a bachelor’s degree from Metropolitan State University of Denver will help you achieve more.

For selected majors, complete an associate’s degree in arts or sciences of 60 credits or more, and MSU Denver will guarantee a full transfer of those credits into these programs.



Transfer Student Services
303-556-3774
transferquestions
@msudenver.edu
msudenver.edu/transfer

► Follow these steps to become a student:

1. **Apply for Admission Online**
2. **Apply for the College Opportunity Fund (COF)**
3. **Complete the Accuplacer Assessment**
4. **Set up your Student Email Account**
5. **Apply for Financial Aid**
6. **Schedule to attend a free Red Rocks 101 Orientation Session (Optional but HIGHLY recommended)**
7. **Meet with an Academic Advisor**
8. **Register for Classes**
9. **Get your RRCC Student ID Card**
10. **Purchase Books and Supplies**
11. **Stay current with RRCC (recommended). Like us on Facebook and sign up with Twitter and you'll never miss free food and events or guest speakers visiting campus.**

Have a great semester!

Campus Closure

When bad weather or emergency conditions require that either of the Red Rocks campuses are closed, check the latest information via the news media (radio and TV stations), campus telephone, or the college Web site.

Red Rocks Community College is exempt from the State Inclement Weather Policy and may remain open while other state government offices close. If the campus is to be closed for an entire day, every effort will be made to have a decision by 5:30 a.m.

If the campus is to close for the evening, every effort will be made to have a decision by 4 p.m.

Information: 303.914.6555 or www.rrcc.edu/closing/index.html



Calendar	3
Campus Locations	5
Admissions/Registration	6
Tuition and Fees	10
Tuition Payment	11
Financial Aid/Scholarships	12
Campus/Student Services	13
Degrees & Certificates	17
General Education Transfer	18
Campus Directory	20
Reading your Schedule	22
Fall Courses	
Arvada Campus	23
Lakewood Campus	29
Schedule Options (Weekend, Accelerated, Self-Paced, Hybrid, and Online)	73
Summer Courses	On Flip Side of Book

Disclaimer

The contents of this schedule represent the most current information available at the time of publication. However, during the period of time covered by this schedule, it is reasonable to expect changes to be made with respect to this information without prior notice.

Non-Discrimination Notice

Red Rocks Community College is committed to diversity in its people and programs. The College is an equal opportunity educational institution and does not discriminate on the basis of disability, race, creed, color, gender, sexual orientation, gender expression, religion, age, national origin, or ancestry, or any other category protected by applicable law. The College has designated the Human Resources Director as its Equal Opportunity Employment Officer and Title IX Administrator with the responsibility to coordinate its civil rights compliance activities and grievance procedures. Report all concerns or complaints relating to discrimination or harassment to the Title IX/EO Coordinator(s): Bill Dial, Director of Human Resources/Title IX Administrator, 13300 West Sixth Avenue, Lakewood, CO 80228. 303.914.6298. bill.dial@rrcc.edu

Gainful Employment Information

The US Department of Education requires colleges to disclose a variety of information for any financial aid eligible program that “prepares students for gainful employment in a recognized occupation.” The information provided here is the best available to us but represents one year’s data only. However, we hope that this information is helpful to our current students and to prospective students as they make their career and educational choices. www.rrcc.edu/gainful_employment

Programs approved by the State Board for Community Colleges and Occupational Education and Colorado Community College System, 9101 E. Lowry Blvd., Building #959 • Denver, CO 80230 • Information: 303.620.4000

Accredited by the Higher Learning Commission of the North Central Association of Colleges and Schools, 30 N. LaSalle St., Suite 2400, Chicago, IL 60602-2504 • Information: 1.800.621.7440

Summer 2013

Registration for Summer 2013 begins	April 1
Registration for Fall 2013 begins	April 1
Registration payment due by 5 p.m. (for registration on or before May 9)*	May 9
<i>(If you register and do not drop your class you will be responsible for payment.)</i>	
Interim May Day Sessions begin (one or two week sessions)	May 15
No classes after 5:00 p.m.	May 24
No classes; Memorial Day Holiday (campuses closed)	May 25-27
International Student Orientation	May 30
Full Term Eight and Nine-Week Sessions begin (both campuses)	June 3
Last day to add full-term classes	June 6
Application deadline for summer graduation	June 11
Deadline for petition for residency reclassification	June 11
Deadline for credit/audit changes for 8-week courses	June 11
Deadline for credit/audit changes for 9-week courses	June 11
Last day to drop 8-week classes and Initiate a tuition refund.*	June 11
Last day to drop 9-week classes and Initiate a tuition refund.*	June 11
Registration payment due by 5 p.m. (for registrations after May 9)*	June 11
<i>(If you register and do not drop your class you will be responsible for payment.)</i>	
No classes; Independence Day Holiday (both campuses closed)	July 4
Last day to withdraw from 8 week classes ("W" recorded-no refund)	July 18
Last day to withdraw from 9-week classes ("W" recorded-no refund)	July 23
Eight Week Session ends	July 28
Nine-Week Session ends	August 4
Summer Sessions end	August 4

Fall 2013

Fall Registration begins	April 1
Registration payment due by 5 p.m. (for registration on or before Aug. 1)	August 1
<i>(If you register and do not drop your class, you will be responsible for payment.)</i>	
New Student Welcome Night	August 13
International Student Orientation begins	August 13
15-week weekend classes begin	August 16
15-week session begins (other classes begin throughout the fall)	August 19
Session 1	August 19 – October 7
Last day to add full-term classes	August 23
No classes after 5:00 p.m.	August 30
Labor Day weekend; No classes (both campuses closed)	August 31, September 1-2
Application deadline for fall graduation	September 4
Deadline to petition for residency reclassification	September 4
Deadline for credit/audit changes for 15-week classes	September 4
Last day to add 15-week classes	September 4
Last day to drop 15-week classes and Initiate a tuition refund	September 4
Registration payment due by 5 p.m. (for registration after August 1)	September 4
<i>(If you register and do not drop your class, you will be responsible for payment.)</i>	
No classes; All-College Development Day	October 15
Session 2	October 16 – December 10
Spring 2014 Registration begins	November 4
Last day to withdraw from 15-week classes ("W" recorded-no refund)	November 12
No Classes; fall break	November 25-December 1
Thanksgiving Holiday (both campuses closed)	November 28, 30, December 1
Fall Session ends	December 10

RED ROCKS OPTIONS

WEEKEND COLLEGE

ACCELERATED

SELF-PACED

FLEX

HYBRID

RRCC ONLINE

CCCOnline

Red Rocks Community College offers a wide selection of scheduling options to meet your needs

For information call: 303-914-6444 or visit: www.rrcc.edu/options

Weekend College

Need to go to school only on weekends? Check out our course listing of the variety classes available beginning Fridays at 5:00 pm through Sunday. Most weekend classes are also accelerated.

Accelerated

When your schedule doesn't permit a 15-week class, try one of our accelerated classes. From 10 weeks, to one weekend, you'll find a variety of classes to meet your scheduling needs. Be sure to check-out Weekend College classes for other accelerated options.

Self-Paced/Flex

Working with an instructor, you'll design your own schedule. Self-paced courses provide a great amount of flexibility and the opportunity to study when you have the most time to study.

Hybrid

Often called the "best of both worlds," hybrid/flex courses are a mix of methodologies. Often students spend part of their time in the classroom and part of their time online. In other courses, time may be spent in a lab and working from home.

RRCC Online

Online courses provide Red Rock's students with the opportunity to take classes from home. Students log in to a dedicated server and ask questions of their teachers, share information with fellow students, and complete reading assignments, homework, and tests.

CCCOnline

Colorado Community Colleges Online (CCCOnline) provides community colleges throughout the state the ability to offer a wide range of online classes to their students. If you don't find what you need on campus, check out www.cconline.org.

► **Waitlist Registration is available. See page 8 for details.**

For more information, please visit the waitlist FAQ's: www.rrcc.edu/pdfs/WaitlistFAQs.pdf

Lakewood Campus



**13300 W. 6th Avenue
Lakewood, CO 80228-1255
303.914.6600**

Established in 1969, Red Rocks Community College has been providing high quality academic programs for over 40 years. More than 15,000 students per year choose RRCC to get a jump start on a bachelor's degree, earn an associate degree or certificate, update their skills, or enhance their lives. In addition to our campus locations, students can choose from hundreds of online courses. Our top-notch academics have been accredited by the Academic Quality Improvement Program of the North Central Association of Colleges and Schools. Plus specific programs such as Physician Assistant and Early Childhood Education have earned additional accreditation. RRCC courses are taught by highly-skilled instructors who are experts in their fields.

The RRCC main campus in Lakewood lies on a 140-acre hillside near 6th Avenue and Indiana Street—minutes from downtown Denver. Not only is our location convenient, the rolling hills of our grounds make for beautiful views and supports an active community. Our campus features a skateboarding half pipe, sand volleyball court, combined tennis/basketball court, and a rock climbing wall. In addition, our Student Life department offers something for every interest—Phi Theta Kappa honor society, student government, guest lectures, movies, and dozens of clubs centered around academics, outdoors, culture, and hobbies.

In Fall 2012, the Lakewood campus opened a student health clinic, staffed by Physician and Medical Assistants. And in 2013, the RTD Light Rail West Line will complete a stop near the campus at the 6th Avenue Service Road and Arbutus Drive.

Lakewood Campus Services

- Admissions/Registration
- Assessment
- Academic Advising
- Assistive Technology Lab
- Bookstore
- Cafeteria and Coffee Shop
- Career Counseling
- Cashier's Office
- Children's Center
- Connect to Success Services
- Disability Services
- Financial Aid Office
- Fitness Center
- Learning Commons
- Library
- Student Employment
- Student Project Center
- Student Records
- Tutoring (free for RRCC students)

**Hours: See the Campus Directory on page 20.
Information: 303.914.6600.**

Arvada Campus



**5420 Miller Street
Arvada, CO 80002-3069
303.914.6010**

The Arvada Campus lies just northwest of the intersection of Interstate -70 and Kipling Street. The campus is known for its health career focus, friendly staff, as well as its architecturally beautiful building. The campus has expansive views of the Front Range to the west and downtown Denver to the east. With the recent groundbreaking of the light rail Gold Line, the Arvada campus will soon see the addition of a station within walking distance, allowing access to downtown Denver and points beyond to the east. The campus has been in existence since 1990 and in its current building since January 2000.

Academic programs housed at the Arvada Campus include the Holistic Health, Reflexology and Medical Imaging programs; which includes Radiologic Technology, Diagnostic Medical Sonography, Computed Tomography (CT) and Magnetic Resonance Imaging (MRI). Students are able to complete a wide range of general education courses at the Arvada Campus, including the option of completing an Associate of Arts degree. The campus also provides a multitude of services including: admissions, financial aid resources, career counseling and academic advising, assessment testing, and the Learning Commons (LC) – which offers the availability of 36 computers and tutoring.

Arvada Campus Services

- Admissions and Registration
- Assessment
- Academic Advising
- Career Counseling
- Connect to Success Services (twice per month)
- Disability Services
- Financial Aid
- GED Pre-test
- Learning Commons/Computer Commons
- Library
- Student Counseling Services (once per month)
- Tutoring (free for RRCC students)

Hours

Campus Services and Learning Commons:

Monday-Thursday	8 a.m. - 9 p.m.
Friday	8 a.m. - 6:30 p.m.*
Saturday	8 a.m. - 5 p.m.
Sunday	Closed

** Hours at the Arvada campus vary during Weekend College.
Please call our front desk at 303.914.6010 for Fri./Sat. hours.*

Admissions Criteria

RRCC welcomes anyone 17 years of age or older, who can benefit from our instructional programs and courses, including high school graduates, non-graduates, or students at least 16 years old who are currently enrolled in a high school Concurrent Enrollment program. Students younger than age 17 who are not in a Concurrent Enrollment program may apply for a waiver of the age requirement through the office of the Vice President for Student Services.

The Director of Enrollment Services reviews any questions regarding admission. Any admission that is based on false statements or documents may be reversed. Credits for classes completed under these circumstances may be revoked. The college may review your enrollment if you do not appear to be profiting from instruction or if your enrollment poses a hazard to yourself or others.

Admission does not ensure acceptance into a particular course or program.

Some programs have limited space and special admissions procedures. Applicants for these programs must contact the appropriate department.

Admission Procedures

- Apply for admission online.
 - Go to www.rrcc.edu
 - Click on “**Enroll Now**” at the very top of the page and follow the directions to complete your application. (We will attempt to notify you of your status, via email, within three business days.)
- Apply for the College Opportunity Fund (COF).
 - All Colorado residents should complete this application: www.rrcc.edu/cof (click on “sign up for COF”)
 - This is the state paid portion of your tuition which benefits all Colorado resident students
- Complete the Accuplacer assessment in the Assessment Center.
 - Provide official documentation of one of the following assessment requirements for enrolling in college-level courses:
 - ACT scores (Reading 17, Sentence Skills 18, Math 19) or,
 - SAT scores (Verbal 440, Math 460) or,
 - Successful completion of college-level math and English courses or,
 - Successful completion of the Accuplacer test
 - Take the Accuplacer test. No appointment is required when taking the Accuplacer test. Study guides available at www.rrcc.edu/assessment/accuguide.
 - Information: www.rrcc.edu/assessment or 303.914.6720
- Set up your student email account.
 - Your Red Rocks email (name@student.cccs.edu) will be your primary communication tool while enrolled at RRCC
 - Information: www.rrcc.edu/admissions/studentemail.html
- Apply for financial aid and attend a Financial Aid orientation.
 - Information: www.rrcc.edu/finaid or 303.914.6256
- Schedule to attend a free Red Rocks 101 Orientation session.
 - Register for an upcoming session: www.rrcc.edu/advising/redrocks101.html
- Meet with an academic advisor.
 - Explore your degree/certificate options
 - Identify required courses in order to register for your classes
 - Map out your plan to transfer to a Colorado 4-year institution
 - Approaching graduation? Make sure you're on track
 - Information: www.rrcc.edu/advising or 303-914-6255
- Register for classes.
 - Register in person (both Lakewood and Arvada campuses) or register online:
 - www.rrcc.edu
 - Click on “**The Rock**”
 - Enter your ‘S’ number and password
 - Click on the “Student” tab
 - Click on ‘**Add or Drop Classes.**’ Follow directions to register for your classes.
 - Information: www.rrcc.edu/admissions or 303-914-6348
- Get your RRCC Student ID card.
 - You will need a photo ID and a copy of your current schedule which you can get online or in Admissions.
 - Information: www.rrcc.edu/studentlife or 303.914.6370
- Purchase books and supplies.
 - The RRCC Bookstore, located on the Lakewood campus, is your source for all of your educational materials, including those for CCCOnline classes.
 - Information: www.rrcc.bncollege.com or 303.914.6232
- Stay current with RRCC.
 - “Like Us” on Facebook and sign up with Twitter. You will never miss notices of free food, events, or guest speakers visiting campus.

Notification of Rights Under FERPA for Postsecondary Institutions

The Family Educational Rights and Privacy Act (FERPA) affords you certain rights with respect to your education records.

To learn more see the college catalog or the RRCC Student Handbook.

Information: **Student Records, 303.914.6356**

House Bill-06S-1023

In July 2006, the Colorado State Legislature enacted HB-06S-1023, which became effective on August 1, 2006. This legislation requires all citizens who apply for state-funded benefits that entail any payment or financial assistance provide proof that they are lawfully present in the United States. Non-compliance with this requirement will change you to a non-resident for tuition purposes.

Information: COF@rrcc.edu

Student ID #/PIN

Red Rocks Community College assigns you a computer-generated ID which will protect the confidentiality of your social security number, thereby protecting your identity and privacy. Social security numbers are not used as the "identifier" for students. Your ID number is eight digits beginning with an "S".

Example: S01234567

You will receive your "S" number after you have applied.

If you are a continuing student, you may obtain your "S" number by completing the following:

1. Go to **www.rrcc.edu**
2. Click on "**The Rock**"
3. Click on **Lost student number?** in the "Need Help?" area of the log in window.
4. If you have forgotten your password, click on **Forgot password?** in the "Need Help?" area of the log in window.

Colorado Residents: Apply for and authorize the College Opportunity Fund (COF).

There are two (2) steps:

Step One is to **create the account** - you only have to do this once.

During the online college application process you may choose to select the options for RRCC to apply for the COF account in your name. You will still need to do Step Two. Or you may follow the steps below:

1. Please go to the RRCC Web site at **www.rrcc.edu**
2. Select the "The Rock" icon found in the **Log In** section
3. Enter your **Student Number**
4. Enter your **Password** (The first time you access this account you will use your birth date mmddyy. You will then be directed to answer a security question and change your password.)
5. Click on the **Student Finance** tab
6. Click on **Apply for COF** under **Payment Options**
7. Click on **Apply for a Stipend** - Follow the directions for creating a 'stipend' account.

Tips: do not enter dashes for your social security number or your driver license/ID number. When entering your user name and password, DO NOT USE special characters such as _^&#. You should see "**Congratulations – Print this Page**" when you have applied successfully.

Or You may go to www.rrcc.edu/cof - Sign up for COF – Apply for a stipend.

Step Two is to **authorize the use of this funding toward your tuition** - allowing Red Rocks Community College to accept these funds on your behalf.

1. Please go to the RRCC Web site at **www.rrcc.edu**
2. Select the "The Rock" icon found in the **Log In** section
3. Enter your **Student Number**
4. Enter your **Password**
5. Click on the **Student Finance** tab
6. Click on **Authorize COF for this term** under **Payment Options**
7. **Select a Term** and click **Submit**
8. Select **I choose to Authorize use of my COF stipend for all eligible credits for this term and all future terms** (single click shows changes have been saved)

OR You may stop by the Admissions desk to activate your COF authorization.

If you have questions regarding the College Opportunity Fund, please contact:

Email: cof@rrcc.edu

Phone: 303.914. 6254 • Fax: 303.989.6919

Register or Add Classes Online

1. Go to **www.rrcc.edu**
2. Click on "**The Rock**"
3. Enter your **Student Number**
4. Enter your password. If you do not remember your password, click on **Forgot password?** in the "Need Help?" area of the log in window.
3. Click on the **Student** tab
4. Under Registration Tools, click on **Add or Drop Classes**
5. Select the appropriate term, and click "**Submit**"
6. Follow directions at the top of the page. (Note: You can enter the CRN #s of the courses you would like in the boxes, or you can do a course search if you do not know the CRN. The CRN # is the first 5 digit number in the course listing. For example: 36340 would be the CRN for Astronomy 101)
7. Remember to authorize the College Opportunity Fund (COF) if you have not previously selected Lifetime Authorization.
8. You can view your bill by clicking on the **Student Finance** tab, under **Payment Options, View Tuition Bill**.

► Waitlist Registration is available. See page 8 for details.

For more information, please visit the waitlist FAQ's: www.rrcc.edu/pdfs/WaitlistFAQs.pdf

► Waitlist Registration

Waitlisting will be available for:

- summer, full-term 8/9 week courses
- fall, full-term courses
- fall session 1 and session 2 accelerated courses

When a space becomes available in the waitlisted course, the first student on the waitlist will receive an automated email from RRCC to his/her student email account with the notification that a space is now available. The student then has a 24 hour window in which to register for the course. If the student does not register for the course within the 24 hour window, he/she will be dropped from the waitlist and the next student on the waitlist will receive a notification email.

For more information, please visit the waitlist FAQ's at: www.rrcc.edu/pdfs/WaitlistFAQs.pdf

It is critical that you have your student email account activated and that you are actively monitoring it during the waitlist process. Your student email can be easily accessed through our student portal "The Rock."

For more information on your student email account, go to: www.rrcc.edu/admissions/studentemail.html

Drop and Withdraw Dates

All adds, drops and withdraws must be initiated in Admissions or online. Drop and withdrawal dates can be found by following these steps:

1. Go to www.rrcc.edu
2. Click on "The Rock"
3. Enter your **Student Number**
4. Enter your password. If you do not remember your password, click on Forgot password? in the "Need Help?" area of the log in window.
3. Click on the **Student tab**
4. Under Registration Tools, click on: **Detailed Student Schedule (with drop & withdrawal dates)**
5. When you are done, close the Add or Drop Classes tab on your browser. This will return you to the Student tab on "The Rock."

► **Failure to officially drop or withdraw may result in a failing grade for the class. You will also be responsible for full payment of the class.**

To Drop or Withdraw Classes Online

1. Go to www.rrcc.edu
2. Click on "The Rock"
3. Enter your **Student Number**
4. Enter your password. If you do not remember your password, click on Forgot password? in the "Need Help?" area of the log in window.
5. Click on the **Student tab**
6. Under **Registration Tools**, click on **Add or Drop Classes**
7. Select the appropriate term, and click "**Submit**"
8. Follow directions at the top of the page.
9. When you are done, close the Course Schedule Detail tab on your browser. This will return you to the Student tab on "The Rock."

► **NOTICE: To drop a class, you must do so by the drop date for that class. Classes dropped after the drop date result in a "W" grade and are considered a withdraw. You will also be responsible for full payment of the class.**

Do not assume you have been dropped from a class for missing payment deadlines. You are responsible for dropping a class before the drop/refund date or you will be responsible for full payment. If you do not attend any class sessions between the start of the course and the census (drop) date of the course, you may be identified as a "no-show" student by the faculty member and potentially dropped from the course. Being dropped as a no-show student can have significant negative consequences if you are receiving financial aid and/or veterans benefits. If you are dropped for non-attendance, you will not be permitted back into the course.

If you are an international student, you need permission from an international student advisor to make any adjustments in your schedule. Financial aid recipients who withdraw or reduce credit hours must consult with a Financial Aid counselor regarding repayment of financial aid funds, if applicable.

Assessment

Students who are working toward a degree within the Colorado Community College system, or wanting to transfer guaranteed-transfer courses to a four year college, or are under the age of 21 must complete the Accuplacer assessment or provide exemption documentation (see below). The results will help you and your advisor make appropriate choices.

If you have taken college coursework prior to starting classes at RRCC, please provide a transcript(s) from any previous college you have attended. This will help an advisor determine if you need to take the Accuplacer.

The Accuplacer placement test is given on a walk-in basis (no appointment necessary) and is not timed. You must have applied and received a student identification number prior to taking and test and arrive with a government-issued photo ID at least 2 hours before the Assessment Center closes.

We strongly recommend you review the online study guides available prior to taking the Accuplacer. The study guides can be found at www.rrcc.edu/assessment. You cannot "fail" the Accuplacer; your score is an indication of the level of coursework

you are ready to take. You are responsible for enrolling in basic skills courses during your first 30 credit hours of attendance if your assessment scores are below college level.

Students enrolling in Fire Science or Emergency Services coursework must consult the Emergency Services Department for their assessment requirements.

Lakewood Campus Assessment Center 303.914.6720

Monday - Thursday 9 a.m. - 6 p.m.
 Friday 9 a.m. - 5 p.m.
 Selected Saturdays. Please check Assessment Web site for Saturdays that the Assessment Center will be open.

Arvada Campus Assessment Center 303.914.6010

Monday - Friday 9 a.m. - 6 p.m.
 Saturday 9 a.m. - 1 p.m.
 Sunday Closed

For students needing to take the Accuplacer at a remote location, please see our Web site for options.

Information: 303.914.6720
www.rrcc.edu/assessment

High School Students

High school students can get a jump start on college by taking RRCC classes.

Concurrent Enrollment (CE) is a program where RRCC partners with school districts to offer college classes to high school students. Concurrent enrollment courses may be offered at the high school during the school day or students may take classes at an RRCC campus. Check with your high school to learn which options are available to you.

To get started, follow these simple steps:

1. Talk with your high school counselor
2. Complete the RRCC application and CE paperwork
3. Provide ACT/SAT scores or take the Accuplacer at RRCC
4. Visit with an RRCC High School Relations advisor

High school and home schooled students not participating in Concurrent Enrollment may also take RRCC classes. For more information, contact 303.914.6350 or visit rrcc.edu/hs.

Underage (under 17) students not participating in the Concurrent Enrollment program should contact Deb Dahlstrom in the Student Success office at 303.914.6388 or visit rrcc.edu/hs for more information.

International Students

International students must have F1 visas to study in the United States.

1. Contact the International Student Services Office for an International Student Application:
 Learning Commons - Room 1252, or call 303.914.6416, or visit www.rrcc.edu/international
2. Meet with an international student advisor to review your educational goals and plan the courses needed to achieve those goals. Review this plan frequently with an international student advisor in International Student Services.
3. Register in person at the International Student Services Office. F1 students must register for at least 12 credits for both fall and spring semesters.

Plan ahead and register early in order to have the best selection of courses and class times.

Information: 303.914.6416
www.rrcc.edu/international

Western Undergraduate Exchange

The Western Undergraduate Exchange (WUE) is a program of the Western Interstate Commission for Higher Education (WICHE). Students who are residents of WICHE states may enroll at over 135 participating two- and four-year college programs outside of their home state at a reduced tuition rate. WICHE states include Alaska, Arizona, California, Colorado, Commonwealth of Northern Marianas Islands, Hawaii, Idaho, Montana, Nevada, New Mexico, North Dakota, Oregon, South Dakota, Utah, Washington, and Wyoming. This is a great way for students to study at RRCC, but there are some restrictions:

- WUE/WICHE students are not eligible to participate in the College Opportunity Fund (COF).
- A student participating in the WUE/WICHE program may not use the time in Colorado to fulfill the physical presence requirement for in-state tuition.
- WUE participants must comply with HB-06S-1023 by proving lawful presence in the United States. See the Tuition and Fees page in this schedule for details on WUE/WICHE rates.
- The Physician Assistant (PA) program is not available for this program but PA students may qualify for the Professional Student Exchange Program (PSEP) which enables students to enroll in selected out-of-state professional programs usually because those fields of study are not available at public institutions in their home states. Please note that residents of California, Oregon and South Dakota are not eligible to enroll through PSEP. Information is available at www.wiche.edu/psep.

Information: 303.914.6543 or <http://wue.wiche.edu>

► **Waitlist Registration is available. See page 8 for details.**

For more information, please visit the waitlist FAQ's: www.rrcc.edu/pdfs/WaitlistFAQs.pdf

Tuition rates below are effective for Spring 2013.

Tuition rates and course fees are set annually by the State Board for Community Colleges and Occupational Education. All tuition rates and course fees are subject to change. For current tuition rates, please check the Web site: www.rccc.edu/tuition.

Resident Tuition Rates

Credits	Student Share Tuition	COF Stipend Tuition*	Total Tuition	Registration Fee	Student Fee**	Student Health Clinic Fee***	Total Cost	Student Share Tuition, Fees
1	\$112.75	\$62.00	\$174.75	\$12.05	\$9.21	\$20.00	\$216.01	\$154.01
2	\$225.50	\$124.00	\$349.50	\$12.05	\$18.42	\$20.00	\$399.97	\$275.97
3	\$338.25	\$186.00	\$524.25	\$12.05	\$27.63	\$20.00	\$583.93	\$397.93
4	\$451.00	\$248.00	\$699.00	\$12.05	\$36.84	\$20.00	\$767.89	\$519.89
5	\$563.75	\$310.00	\$873.75	\$12.05	\$46.05	\$20.00	\$951.85	\$641.85
6	\$676.50	\$372.00	\$1,048.50	\$12.05	\$55.26	\$20.00	\$1,135.81	\$763.81
7	\$789.25	\$434.00	\$1,223.25	\$12.05	\$64.47	\$20.00	\$1,319.77	\$885.77
8	\$902.00	\$496.00	\$1,398.00	\$12.05	\$73.68	\$20.00	\$1,503.73	\$1,007.73
9	\$1,014.75	\$558.00	\$1,572.75	\$12.05	\$82.89	\$20.00	\$1,687.69	\$1,129.69
10	\$1,127.50	\$620.00	\$1,747.50	\$12.05	\$92.10	\$20.00	\$1,871.65	\$1,251.65
11	\$1,240.25	\$682.00	\$1,922.25	\$12.05	\$101.31	\$20.00	\$2,055.61	\$1,373.61
12	\$1,353.00	\$744.00	\$2,097.00	\$12.05	\$110.52	\$20.00	\$2,239.57	\$1,495.57

Non-resident Tuition Rates

Credits	Tuition	Registration Fee	Student Fee**	Student Health Clinic Fee***	Total Cost
1	\$462.55	\$12.05	\$9.21	\$20.00	\$503.81
2	\$925.10	\$12.05	\$18.42	\$20.00	\$975.57
3	\$1,387.65	\$12.05	\$27.63	\$20.00	\$1,447.33
4	\$1,850.20	\$12.05	\$36.84	\$20.00	\$1,919.09
5	\$2,312.75	\$12.05	\$46.05	\$20.00	\$2,390.85
6	\$2,775.30	\$12.05	\$55.26	\$20.00	\$2,862.61
7	\$3,237.85	\$12.05	\$64.47	\$20.00	\$3,334.37
8	\$3,700.40	\$12.05	\$73.68	\$20.00	\$3,806.13
9	\$4,162.95	\$12.05	\$82.89	\$20.00	\$4,277.89
10	\$4,625.50	\$12.05	\$92.10	\$20.00	\$4,749.65
11	\$5,088.05	\$12.05	\$101.31	\$20.00	\$5,221.41
12	\$5,550.60	\$12.05	\$110.52	\$20.00	\$5,693.17

Colorado state law defines the conditions that qualify you for in-state tuition. Your initial classification is based on information you supply on the Application for Admission. You must live in the state of Colorado for 12 consecutive months before you can apply for reclassification to resident status. The Petition for Residency Reclassification is available in the Admissions Office and online at www.rccc.edu/tuition. The deadline for a change in status for Summer 2013 is June 11 and for a change in status for Fall 2013 is September 4.

Colorado Residents



• **Sign up for the College Opportunity Fund (COF).**

COF is a state-funded program that provides a per-credit subsidy for residents attending state-supported and participating private colleges and universities. This money, referred to as the COF stipend, is applied to an in-state student's tuition, provided the student applies for and authorizes its use. The college you are attending will receive the money and it will appear as a tuition credit on your bill. COF rates are set annually by the Colorado General Assembly. Failure to apply for COF or comply with HB1023 could result in your tuition being changed to non-resident. If you do not apply for COF funding, you are responsible for both the student share and the state share of all tuition and fees. (You need to apply for COF only once, and you must authorize its use.) Please review your bill each term to ensure your COF stipend has been correctly applied to your account. <https://cof.college-assist.org>

Online, Nursing, PA Program, and WUE/WICHE Tuition Rates

RRCC Online & CCCOnline Tuition

Resident Tuition: \$199.30 student share, \$62.00 COF stipend per credit hour. Total tuition \$261.30 per credit.
Non-Resident Tuition: \$303.75 per credit hour

NUR Online

Resident Tuition: \$250.85 student share, \$62.00 COF stipend per credit hour. Total tuition \$312.85 per credit.
Non-Resident Tuition: \$355.30 per credit hour

Nursing Courses (NUR)

Resident Tuition: \$164.30 student share, \$62.00 COF stipend per credit hour. Total tuition \$226.30 per credit.
Non-Resident Tuition: \$462.55 per credit hour

Physician Assistant Program (PAP)

Resident Tuition: \$424.10 student share, \$62.00 COF stipend per credit hour. Total tuition \$486.10 per credit.
Non-Resident Tuition: \$517.60 per credit hour

Western Undergraduate Exchange (WUE/WICHE)

Non-Resident WUE/WICHE Base Tuition: \$169.15 per credit hour.
Non-Resident WUE/WICHE RRCCOnline and CCCOnline Tuition: \$303.75 per credit hour.

Note: WUE/WICHE rates are not available for the Physician Assistant Program. <http://wue.wiche.edu>

All course fees: \$6.35 per credit hour for designated courses. **Cisco fees:** \$17.50 per credit hour for designated courses.

CCCOonline Digital Textbooks: \$52.00-\$62.00 per course for designated courses.

****Student fees** of \$9.21 per credit hour include: Student Activity fee \$5.45. Student Center Bond fee \$2.50. Parking fee \$1.26. Total fees \$9.21.
*Note: Student fees apply to the first 12 credit hours only. ***Flat fee* of \$20.00 regardless of number of credits, operation of Student Health Clinic. The Student Health Clinic is available for all fee-paying, on-campus students.

Methods of Payment

Pay in person: You can pay by cash, personal check, MasterCard, Visa, Discover Card, or American Express at the Cashier's Office at the Lakewood campus; the Arvada campus does not accept in-person payments. If you are sponsored by a third party, such as an employer or other agency, bring a check to the Cashier's Office from the sponsor or a letter stating that the sponsor will pay upon receipt of billing and before grades are released. Scholarships which have been awarded will be posted to your student account. Scholarships payable to international students have specific IRS requirements. If you are an international student a portion of your scholarship may be withheld to pay US federal taxes.

Pay by mail: Be sure to list the student S# and full student name on the check or money order. Mail a check or money order to:

Red Rocks Community College
Cashier's Office, Box 2
13300 W. 6th Ave., Lakewood, CO 80228-1255

Pay online: Go to www.rrcc.edu and log in to "The Rock" using your student ID#. Click the Student Finance tab and under Payment Options, choose the "Pay online with a credit card" link. Only MasterCard and VISA are accepted online. To pay with American Express or Discover, please contact the Cashier's Office at 303.914.6222.

Billing and Payment Dates

DO NOT WAIT FOR A BILL. Your student bill is available online on demand in the portal. Log in to "The Rock" using your student ID#. While you are in The Rock, be sure to activate your student email address. Your student email address is the primary method we will use to communicate with you regarding your student bill. Please feel free to email cashiers.office@rrcc.edu with any questions about your student bill.

See the calendar on page 3 for payment dates.

Unless you are on a payment plan through AES, payment in full is due no later than the first day of class.

▶ **Do not assume you have been dropped from a class for missing payment deadlines. You are responsible for dropping a class before the drop/refund date or you will be responsible for full payment. If you do not attend any class sessions between the start of the course and the census (drop) date of the course, you may be identified as a "no-show" student by the faculty member and potentially dropped from the course. Being dropped as a no-show student can have significant negative consequences for students using financial aid and/or veterans benefits. Students who are dropped for non-attendance will not be permitted back into the course.**

You may drop a class online or by emailing admissions@rrcc.edu, or by fax to 303.989.6919. **Drops may NOT be made by phone.**

Past Due Accounts

If your account is past due, you may not register for classes. Past-due accounts will be turned over to a collection agency in accordance with Colorado law, and collection costs will be added to your account balance. Past due accounts not paid by the due date may be subject to interest charges at 8% per year in accordance with Colorado law. Your delinquency will be reported to national credit bureaus. You will not be issued a transcript. The charge for a returned payment is \$25. If your check is returned by your bank, you will be required to pay in cash, by certified funds, or with a credit or debit card, at the Cashier's Office at the Lakewood Campus.

Monthly Installment Payment Plan

If you are taking at least four credits, you can sign up online for the Installment Tuition Payment Plan. You must enroll in the plan at the beginning of each semester that you would like to pay in installments. Monthly payments may be made using Visa, MasterCard, Discover, American Express, or by automatic withdrawal from a checking or savings account. There is a nonrefundable \$25 enrollment fee for each term in which you enroll. Returned payment charges apply for any payments returned by your bank. Check the Web site at www.rrcc.edu/tuition to familiarize yourself with the plan and to enroll. If you are under 18, your parent or legal guardian must sign.

When to Apply for the Payment Plan

Your tuition and fees will be divided into multiple payments depending upon when you sign up for the monthly payment plan. You must pay your balance due in full before registering for classes for the following term. Please be sure to keep your budgeted balance up-to-date with the payment plan processor and be sure to check your bill throughout the term to ensure your payments are correctly posted to your student account.

Refund Policy

- Refunds of payments made by credit card are first refunded to the original payment credit card.
- All remaining refunds are processed according to the refunding preference you selected on the HigherOne Web site.
- Through HigherOne, you may select an electronic deposit to your existing checking or savings account or you may choose to set up a new bank account with HigherOne. You may also choose to receive a paper check in the mail directly from Higher One, at your address on record with Admissions. Be sure to keep your address up to date.
- If you do not choose a refunding preference, you will receive your refund via paper check mailed to your address on file with RRCC, approximately 21 days after your batch refund posts to your student account.
- For more information about the HigherOne refunding process, check out: www.rrcc.edu/tuition/refund.htm.
- Your refund will not include Barnes and Noble bookstore charges for items you purchased at the bookstore, the \$25 Installment Tuition Payment Plan fee, or materials fees. Tuition and student fees will be refunded. The \$11.65 registration fee will be fully refunded if all classes are dropped by the deadlines published for each term on page 3 or online.
- Only classes dropped by the course drop/refund date are eligible for refund.

▶ **Do not assume you will be dropped for missing payment deadlines.**

You are responsible for dropping your classes. Drop dates may vary by class. Please review the schedule to ensure you know the specific date applicable to each course in which you are enrolled. If you do not drop your class by the date noted in the schedule, you are responsible for the full cost of the course.

- If a course is cancelled by the college, you are eligible for a 100 percent refund of tuition and fees. Your refund will be issued as noted above.
- Please check with the Bookstore regarding any textbook refunds.

cashiers.office@rrcc.edu or 303.914.6222

Financial Aid

All Red Rocks students are encouraged to apply for financial aid. The first step to receive financial aid is to submit a Free Application for Federal Student Aid (FAFSA) for the appropriate academic year.

The process takes 6-8 weeks, so apply early! The results of the FAFSA application will help the Financial Aid Office at Red Rocks Community College determine the type and amount of aid you will be eligible for. We must receive the results of this application before you will be considered for any federal or state financial aid. You are encouraged to check your My Community Education account online for additional requirements and financial aid status.

How to Submit the FAFSA:

Apply online at www.fafsa.ed.gov using RRCC's school code of **009543**.

You and your parents (if you are considered a dependent student – see FAFSA dependency status questions) may want to apply for a Personal Identification Number (PIN) before starting the application. You will use the PIN to electronically sign it once you finish. The link to apply for a PIN is in the “Before Beginning a FAFSA” section of the FAFSA Web site.

If you need assistance completing the FAFSA, contact the RRCC Financial Aid Office to arrange an appointment with an Educational Opportunity Center (EOC) representative.

Although applications for financial aid can be submitted throughout the year, priority dates have been established so that awarding can be completed before the first day of classes. If you have been awarded financial aid by the first day of classes, you can expect to have the aid credited to your account shortly after the drop/refund date. Any funds remaining after the total bill is paid will be issued to your HigherOne Debit Card.

To Receive Aid For:

Summer 2013
Fall 2013
Spring 2014
Summer 2014
Fall 2014
Spring 2014

Apply by:

Feb. 1, 2013
April 1, 2013
Sept. 1, 2013
Feb. 1, 2014
April 1, 2014
Sept. 1, 2014

You must apply for admission to RRCC to be eligible for financial aid. You will be notified by mail about your financial aid status.



The Red Rocks Financial Aid Department will work with you personally to insure you receive all the financial aid for which you are qualified.

Scholarships

Red Rocks Community College offers scholarships through Financial Aid, the Red Rocks Community College Foundation, High School Relations, and Student Employment and Internship Services. Scholarships may be awarded based on merit, financial need, or affiliation with an organization or group. Each of these scholarships has different criteria and deadlines, but all are available to qualified RRCC students. To learn more about scholarships and their requirements, contact one of the offices below.

RRCC Financial Aid

303.914.6256
www.rrcc.edu/finaid

RRCC Foundation

303.914.6308
www.rrcc.edu/foundation

High School and Community Relations

303.914.6350
www.rrcc.edu/hs

Academic Advising

Academic advisors can help you select courses, identify course prerequisites, obtain program information, evaluate assessment results, check graduation requirements, and assist with transfer planning to a four-year college or university. Advisors are available on a limited walk-in basis and by appointment for more detailed academic goal planning as well as career planning. All students are strongly encouraged to consult with an advisor before determining a degree or certificate program. Only one degree/certificate modification is allowed per semester.

Information: 303.914.6255 www.rccc.edu/advising

Lakewood Advising Center hours

Monday through Thursday, 8 a.m. to 6:00 p.m.
Friday, 9 a.m. to 5:00 p.m.

Arvada Campus Advising

By appointment only, call 303.914.6010.

Bookstore



The Red Rocks Bookstore, located at the Lakewood Campus, is your source for all of your educational materials including those for CCOnline classes. You may choose from digital books and rental books as well as new and used textbooks. Study aids,

reference books and dictionaries are also available.

The bookstore also carries school supplies, calculators, electronic items, back packs, greeting cards, magazines, best-selling paperbacks (discounted 25%), RRCC gifts & apparel along with snack food and beverages. Barnes & Noble gift cards may be purchased and redeemed. Bookstore services include special orders for books not in stock, limited check cashing and UPS shipping.

The Bookstore will buy back used textbooks at the end of semester if they are being used again in the next semester. Textbooks may be ordered online by clicking on "Bookstore" at the Red Rocks Web site, www.rccc.edu. Books may be shipped to students' homes, held for in-store pickup, or delivered to the Arvada campus. Payment is accepted by cash, check (with proper I.D.), Visa, MasterCard, Discover, American Express, Student Financial Aid and Barnes & Noble Gift Card. Receipts are always required for returns. Please refer to signs in the bookstore for refund policies and time limits.

**Information: 303.914.6232 or sm259@bncollege.com
rccc.bncollege.com
www.facebook.com/redrocksbookstore**

Cafeteria/Food Service

The RRCC Café on the Lakewood campus serves hot and cold food selections.

Information: 303.914.6374

Campus Police



The Campus Police Department keeps our campuses secure by responding to medical emergencies, investigating criminal acts, auto accidents, and enforcing traffic regulations.

Officers also open and close campus buildings, provide safety escorts when needed, provide vehicle battery jump-starts, and deliver emergency messages. A 911 Communications Center takes calls and sends officers and security guards to the requested location for service.

Campus Police is also the location for lost and found items and we are located behind the Information Desk at the main entrance of the Lakewood Campus

Emergency Dispatch: 911

Non-emergency Dispatch: 303.914.6394

Career Services

Red Rocks is committed to helping students succeed in their pursuit of a quality education, including assistance in developing a clear career plan. Career Services provides individualized career counseling, employment resources, and career assessments. The best course of action is a planned course of action; having an idea of your career direction will help you to focus on a sound academic plan!

Career Services Web site:

www.rccc.edu/careerconnect

Visit and explore the three paths: Career Exploration, Employment Resources, and Educational Planning. Career Exploration includes career assessments and exercises exploring values, strengths, skills, interests and personality. Also explore college majors, workshops and classes. Employment resources include labor market information, job search skills, internships and jobs for Red Rocks students. Educational Planning includes academic advising, advising orientations and resources for transferring to four-year colleges and universities. To make an appointment for a one-on-one career advising session please call the Arvada campus at 303.914.6010 or the Lakewood campus at 303.914.6255.

Career Assessments

Individual appointments for the Myers-Briggs and Strong Interest Inventory and StrenthsQuest career assessments are \$20 each for students and alumni or \$30 each for community members.

Career Assessment Workshops

The Myers-Briggs Type Indicator and Strong Interest Inventory can be interpreted in a small group setting, offered each fall and spring semester on a Saturday morning. Offered each fall and spring semester on a Saturday morning. \$30 for Red Rocks Student or \$50 for community members.

Career Development Course

Career Development, PSY 110, is offered each fall, spring, and summer semester. PSY 110 covers all areas of the career development process, including formal and informal assessments (personality, interests, skills, values, strengths, and beliefs); personal career exploration; occupational, labor, and job market resources; the changing workplace; goal-setting; decision-making; networking; informational interviewing; résumé writing; and interviewing skills. Upon completion, students will have created their own vision board and career development plan.

Information: Dan Macy 303.914.6016 or dan.macy@rrcc.edu

Child Care



Red Rocks Community College is home to Child Care Innovations, a Child Care Resource and Referral Agency. Parents looking for child care may visit room 2666 at the Lakewood campus or call 1.877.338.2273 for free referrals of

licensed child care facilities, assistance in evaluating options and helpful consumer education information. To conduct a search online, visit www.qualistar.org.

The Children’s Center at the Lakewood campus offers full-service, full-day care for children from 18 months to kindergarten entry. The high-quality program provides secure and nurturing care. The center serves families of students, staff, faculty, and the community. The center does not provide drop-in care.

Information: 303.914.6328 www.rrcc.edu/childcare

Coffee Shop

The Coffee Shop, located in the Student Center, offers brewed coffee, espresso drinks, smoothies, plus quick meals and snacks.

Information: 303.914.6262

Connect to Success Services

Connect to Success is a learning support service that assists students with reaching their academic, career, and personal goals by providing support with study skills, success strategies, career development activities, recommendations for campus services, and referral information for community resources. For assistance, students are encouraged to visit the offices located in the Learning Commons or access the website for further information.

Information: www.rrcc.edu/success
E-mail: rrcc.connecttosuccess@rrcc.edu

Employment and Internship Opportunities for Students

Employment—On Campus

On-campus, part-time employment is available to eligible students through Work Study and Student Hourly Programs. For more information, visit Human Resources in Room 1025 on the Lakewood campus.

Information: 303.914.6608 or www.rrcc.edu/careerconnect

Employment—Off Campus

A wide range of full-time, part-time and temporary job listings are available through our online career network, www.rrcc.edu/careerconnect. Other resources available to students include on-campus recruiting visits from business and industry; job announcements posted both online and on campus, and assistance with résumé preparation, interviewing skills, and general career advising. For more information, visit Room 1260 in the Learning Commons

Information: 303.914.6361 or www.rrcc.edu/careerconnect

Internship Services

Internships provide students with an opportunity to work in a position that is directly related to their field of study, applying classroom instruction to practical work experience.

Students interested in pursuing an internship begin the process by scheduling an appointment with Internship Services, Room 1260, Learning Commons.

Information: 303.914.6361 or www.rrcc.edu/internships

ESL/Foreign Language Lab

The ESL/Foreign Language Lab offers tutoring in Spanish, French, German, and English as a Second Language (ESL). Computers bookmarked with useful language sites are also available.

Information: 303.914.6701 (Foreign Language) 303.914.6416 (ESL)

Fitness Education Center

The Fitness Education Center at Red Rocks offers students the opportunity to improve cardiovascular fitness, flexibility, muscle strength, and endurance. Equipment includes free weights, weight machines, computerized bicycles, treadmills, stepmills, a versa climber and a ricochet court. Use of the Center is free for students with a current semester ID. Students may enroll in PED 110-Fitness Center Activity for 1 credit.

Information: 303.914.6375

International Student Services

The International Student Services Office provides college preparatory English classes for international and resident students for whom English is not a primary language. Also provides academic and cultural advising for a diverse student population, and specific immigration advising for International students.

Information: 303.914.6416, 303.914.6536, 303.914.6538, or www.rrcc.edu/international

Learning Commons

The Learning Commons is a welcoming place that houses many resources to help students be successful. It is equipped with Internet accessible computers and computer applications to help students complete coursework or participate in online classes. Students can study on their own or meet with a tutor, a study group, or their instructor. Come on in and check it out!

Lakewood Learning Commons Hours**303.914.6705**

Monday to Thursday	7 a.m. to 8 p.m.
Friday	8 a.m. to 6 p.m.
Saturday	8 a.m. to 4 p.m.
Sunday	Closed

Hours vary between semesters. Please call 303.914.6703 to verify Mon-Thurs. hours.

Information: www.rrcc.edu/lc**Arvada Learning Commons Hours****303.914.6010**

Monday to Thursday	8 a.m. to 9 p.m.
Friday	8 a.m. to 6:30 p.m.*
Saturday	8 a.m. to 5 p.m.*
Sunday	Closed

**Hours vary during weekend college. Please call our front desk at 303.914.6010 for Fri./Sat. hours*

Arvada: www.rrcc.edu/arvada**Library (Lakewood Campus)**

The RRCC library is a buzzing hub of campus activity and learning throughout the semester. The library offers extensive print and electronic resources to support the RRCC curriculum, as well as programming and training to support student learning. Print and materials collections range from popular books, faculty-curated book selections, magazines, newspapers, educational films and popular movies on DVD. Online services include article databases, ebooks, multimedia assets and online tutorial libraries, all of which are accessible on and off campus. The library's collections and services are designed to support students transitioning from high school or the workplace into four-year colleges, via traditional learning methods and complimentary learning styles. The goal of the library is to support a wide range of interests among students, faculty, and staff of the college. For updated information about hours, please visit us on the web!

Information: 303.914.6740 www.rrcc.edu/library**Office of Disability Services****Students With Disabilities**

Red Rocks fully supports Section 504 of the Rehabilitation Act of 1973, with amendments of 1974, as well as the Americans with Disabilities Act Amendments Act of 2008 (ADAAA) regarding nondiscrimination based on disability. Reasonable accommodation will be provided based on appropriate documentation.

The Office of Disability Services provides support, direction and accommodations for individuals with disabilities. Accommodations may include books in alternate format, extra time on testing, interpreting and note taking. Resources include an Assistive Technology Lab. If you have a disability and require an accommodation to access a class, program, service or other activity at Red Rocks, contact the Office of Disability Services.

Information: 303.914.6733 www.rrcc.edu/disabilityservices**Red Rocks Student Government****The Voice of the Students**

Red Rocks Student Government represents the interests of the student body. Members work with the college's administration to set policy and plan various activities. To join student government, you must be enrolled at RRCC, complete the application process, and maintain a 2.5 GPA. Participation provides an opportunity to develop leadership skills that will assist you in your educational and professional endeavors.

Information: 303.914.6248**Service Learning**

Service Learning (SL) is a way for you to become involved in the community and to combine experiential learning with classroom learning. The Service Learning program at RRCC connects community service with academic instruction, focusing on critical, reflective thinking and personal and civic responsibility. With the support of faculty and fellow students, service learning can add a new dimension to classroom discussions. You have the opportunity to serve your community while applying knowledge gained in the classroom. Community organizations benefit from your involvement while you enhance your own sense of personal outreach in meeting community needs. Students interested in pursuing Service Learning can ask their instructors' permission to pursue individual service projects. Transcript designation is available to these students.

Information: 303.914-6389**Student Center**

The Lakewood campus Student Center offers various services and activities for students, including:

- Campus events and entertainment
- Leadership opportunities
- Publications and bulletin boards
- Recreational sports
- Student clubs and organizations
- Student ID cards
- Movie tickets
- Study groups
- Computers for academic and leisure use
- Locker rentals
- Student Food Bank
- FAX and copy services

Students who are taking courses at other RRCC locations are encouraged to visit the main campus and take full advantage of the student services and resources available. The Student Center includes pinball, gaming computers, pool tables, foosball, ping pong, vending machines, fitness center, coffee bar, The Den, the Student Life Desk, and the Student Project Center.

Information: 303.914.6370

Student Center

The Lakewood campus Student Center offers various services and activities for students, including:

- Campus events and entertainment
- Leadership opportunities
- Publications and bulletin boards
- Recreational sports
- Student clubs and organizations
- Student ID cards
- Movie tickets
- Study groups
- Computers for academic and leisure use
- Locker rentals
- Student Food Bank
- FAX and copy services

Students who are taking courses at other RRCC locations are encouraged to visit the main campus and take full advantage of the student services and resources available. The Student Center includes pinball, gaming computers, pool tables, foosball, ping pong, vending machines, fitness center, coffee bar, The Den, the Student Life Desk, and the Student Project Center.

Information: 303.914.6370

Student Health Clinic

Services Provided Include:

- ONE annual physical, or ONE well woman exam per year per student
- Multiple sick visits or consultations for other illnesses
- Evaluation and Treatment of Common Illnesses:
 - Upper and Lower Respiratory Illnesses (Ex: cough, bronchitis, pneumonia)
 - Eye/Ear/Nose/Throat illnesses (Ex: sore throat, allergies, ear infections, eye infections, sinus complaints)
 - Gastrointestinal (Ex: stomach pain, vomiting, diarrhea)
 - Musculoskeletal (Ex: ankle sprains, strains)
 - Dermatologic (Ex: rashes, acne, minor wounds, burns)
 - Genitourinary (Ex: STIs (sexually transmitted infections), urinary tract infections, other infections of the genitalia)
- Women's Health (Ex: family planning and counseling, pregnancy testing, well-woman exam with pap-smear)
- Minor Procedures (Ex: laceration repair (stitches), toe nail removal, evaluation of abscesses, wart removal)
- Preventative Healthcare:
 - diet and exercise counseling
 - smoking/tobacco cessation
- Vaccinations and Seasonal Flu Shots

Prescriptions for non-controlled medicines to treat the stated conditions will be given if seen by a provider. Prescriptions must be filled at an outside pharmacy of your choice. NO prescriptions for the following medications will be provided under ANY circumstances: Narcotics, sleep aids, ADD/ADHD medicines, anti-anxiety or any mental health medicines

Payment for Procedures and Tests

While the cost of the office visit is covered, you will be charged for certain in-office procedures, tests, medications, and vaccines in order to cover the cost of materials. All external laboratory tests (including those needed to make a diagnosis during annual and well woman exams) must be paid for by the patient. This clinic does not take insurance of any kind.

Scheduling

To schedule an appointment, please call or visit the clinic and we are happy to assist you! Same-day scheduled walk-in appointments will be available. To cancel an appointment, please call 24 hours in advance to allow another patient to utilize your slot. Multiple cancellations and no-shows will be addressed on a one-on-one basis.

Urgent and Emergent Situations

We will triage urgent patients within our scope of practice. Patients may be transferred to the nearest emergency department or urgent care as determined by the provider. If you are experiencing a life threatening situation or illness, please call 911.

Vaccines Offered

Please Come to Clinic for verification of pricing.

Flu shots
TB testing
Tetnus
HEP B

Hours of Operation are posted at the Clinic.

Phone: 303.914.6655 Fax: 303.914.6811

Tutoring

Tutoring is provided by professional and peer tutors. Walk-in tutoring for math, writing, the sciences, accounting, Microsoft applications, and other subjects is free to RRCC students in the Learning Commons. One-to-one tutoring is available for vocational students with a C or below in their classes and for transfer majors whose grades fall below average in selected content areas.

Information: 303.914.6701 or www.rrcc.edu/lc/tutoring.htm

Writing Center and Online Writing Center

The mission of the Writing Center is to help students become better writers. Tutors are available to work individually with students in any subject area to improve their writing skills, offering them strategies and resources for succeeding in any kind of writing assignment, including essays, research papers, and essay exams. Tutors will help students generate ideas, organize and develop topics, revise and edit with confidence, and observe conventions of format and documentation.

Information: 303.914.6321 or www.rrcc.edu/writing



Associate of Arts

Transfer degree

The associate of arts degree (60 credits) is for the student who intends to transfer to a four-year college or university. The AA curriculum consists of transferable general education classes in communication, math, physical and life sciences, arts and humanities, and social and behavioral science, as well as approved elective classes. Follow our catalog recommendations for specific areas of study.

Associate of Science

Transfer degree

The associate of science degree (60 credits) is for the student who intends to transfer to a four-year college or university. The AS curriculum consists of transferable general education classes in communication, math, physical and life sciences, arts and humanities, and social and behavioral science, as well as approved elective classes. A specific number of your approved elective credits must be in math or science. Follow our catalog recommendations for specific areas of study.

Associate of General Studies – Specialist

Articulated transfer degree

The associate of general studies-specialist degree (60 credits) is for the student who wants to complete the associate of arts core general education transfer course requirement and have an emphasis in a career-oriented program of study.

Associate of General Studies – Generalist

Career-oriented degree

The associate of general studies-generalist degree (60 credits) is for the student who wants to complete a combination of college-level general education courses and a variety of vocational courses. Courses are considered for transfer on an individual basis by the receiving four-year college or university.

Associate of Applied Science

Career-oriented degree

The associate of applied science degree (60-75 credits) is for the student who is preparing for entry-level employment through a career-oriented program of study or is upgrading skills for a specific occupation. This degree is not intended for transfer. Various courses within this degree may be accepted into a four-year institution although they are considered for transfer on an individual basis by the receiving university. Faculty advisors are available in each course of study to guide you through your degree plan.

Certificates

Certificates ranging from 5 to 30 credits are available in certain programs. Read the RRCC catalog or Web site for specific programs. Faculty advisors are available in each course of study to guide you through your certificate plan.

Prerequisite Requirements

Registration for all GTPathways freshmen level (100 level) and higher courses require successful completion of ENG 090 (grade "C" or higher) or equivalent assessment scores (Accuplacer 95, ACT English 18). In addition, Physical & Life Science courses require successful completion of at least MAT 090 (grade "C" or higher) or equivalent assessment scores (Accuplacer EA 45, ACT19). Some courses require higher levels of math.

Transferring to a Colorado public or private four-year institution.

Associate of Arts Degree

**General education transfer requirements:
37–42 credits**

Communication: 9 credits*
 Mathematics: 3–5 credits
 Physical and Life Sciences: 7–10 credits
 History: 3 credits
 Social and Behavioral Sciences: 6 credits, must cover two categories
 Arts and Humanities: 6 credits, must cover two categories
 Social and Behavioral Sciences, Arts and Humanities: 3 credits, one course from any aforementioned category

Additional requirement: 18–23 hours of approved transferable electives**

Total required credits: 60

- * Communication is an RRCC specific graduation requirement.
- ** Please meet with an advisor for a list of the approved elective courses for the associate of arts degree.

Associate of Science Degree

**General education transfer requirements:
39–44 credits**

Communication: 9 credits*
 Mathematics: 3–5 credits
 Physical and Life Sciences: 12–15 credits, with two courses in sequence
 History: 3 credits
 Social and Behavioral Sciences: 6 credits, must cover two categories
 Arts and Humanities: 6 credits, must cover two categories

Additional requirement: 16–21 hours of approved transferable electives (14 of which must be approved math or science courses)**

Total required credits: 60

- * Communication is an RRCC specific graduation requirement.
- ** Please meet with an advisor for a list of the approved elective courses for the associate of science degree.

Many of your Red Rocks courses will transfer. Please consult with a Red Rocks academic advisor, as well as a transfer counselor at the institution you wish to attend, to verify your course choices.

Generally,

if you

- complete your AA or AS degree and earn a "C" or higher in each course,

then

- the 60 credits of your AA or AS degree are designed to transfer upon admission to a degree program in a Colorado four-year college or university.

and

- you may finish your bachelor's degree upon completion of an additional 60 credits.

Meet with your academic advisor as soon as possible for a list of applicable degrees. Special articulation agreements for degrees such as Teacher Education, Business, and Engineering have specific lower-division course requirements.

Certain majors and 4 year institutions indicate specific transfer requirements. Please meet with an advisor for information about obtaining a transfer guide that will help you select lower-division courses to finish your bachelor degree.

Credit earned for prior learning, Advanced Placement, correspondence courses, CLEP, and other credit from "testing out" of a course may not apply. The institution to which you transfer will evaluate these credits according to its policies.

Visit www.rrcc.edu/transfer for more information and a list of Guaranteed Transfer Core classes.

RRCC has transfer agreements with the following colleges:

Adams State College
 Argosy University
 Colorado Christian University
 Colorado College
 Colorado School of Mines
 Colorado State University:
 Fort Collins
 Pueblo
 CSU Global
 Colorado Mesa University
 Colorado Technical University

DeVry University
 Fort Hays State University
 Fort Lewis College
 Franklin University
 Jones International University
 Kaplan University
 Metropolitan State University of Denver
 Naropa University
 Regis University
 St. Francis University

University of Colorado:
 Boulder
 Colorado Springs
 Denver
 Anschutz Medical Campus
 University of Northern Colorado
 University of Southern Colorado
 University of Phoenix
 Western Governors University
 Western State College

General Education State Guaranteed Transfer Courses

(These courses are guaranteed to transfer to public Colorado colleges with at least a "C" or higher grade in each course.)

Additional courses may apply. Consult an Academic Advisor for details.

Registration for all GTPathways courses require successful completion of ENG 090 or higher (minimum grade of "C") or equivalent assessment scores or higher (Accuplacer Sentence Skills: 95, ACT English 18, SAT English 440).

Math and Science courses also require successful completion of MAT 090 or higher (minimum grade of "C") or equivalent assessment scores or higher (Accuplacer Elementary Algebra: 61, ACT Math: 19). Additional prerequisites may apply.

Communication

ENG 121 English Composition I (3)
ENG 122 English Composition II (3)

Mathematics

MAT 120 Mathematics for the Liberal Arts (4)
MAT 121 College Algebra (4)
MAT 122 College Trigonometry (3)
MAT 123 Finite Math (4)
MAT 125 Survey of Calculus (4)
MAT 135 Introduction to Statistics(3)
MAT 166 Pre-Calculus (5)
MAT 201 Calculus I (5)
MAT 202 Calculus II (5)
MAT 204 Calculus III with Engineering Applications (5)
MAT 261 Differential Equations with Engineering Applications (4)

Arts and Humanities

• Arts and Expression

ART 110 Art Appreciation (3)
ART 111 Art History Ancient to Medieval (3)
ART 112 Art History Renaissance to Modern (3)
DAN 125 History of Dance I (3)
MUS 120 Music Appreciation (3)
MUS 121 Music History I (3)
MUS 122 Music History II (3)
MUS 123 Survey of World Music (3)
MUS 125 History of Jazz (3)
THE 105 Theatre Appreciation (3)
THE 211 Development of Theatre I (3)
THE 212 Development of Theatre II (3)

• Literature and Humanities

HUM 115 World Mythology (3)
HUM 121 Humanities: Early Civilization (3)
HUM 122 Humanities: Medieval to Modern (3)
HUM 123 Humanities: The Modern World (3)
LIT 115 Introduction to Literature (3)
LIT 201 Masterpieces of Literature I (3)
LIT 202 Masterpieces of Literature II (3)
LIT 205 Ethnic Literature (3)
LIT 211 Survey of American Literature I (3)
LIT 212 Survey of American Literature II (3)
LIT 221 British Literature I (3)
LIT 222 British Literature II (3)
LIT 225 Introduction to Shakespeare (3)
LIT 268 Celtic Literature (3)

• Ways of Thinking

PHI 111 Introduction to Philosophy (3)
PHI 112 Ethics (3)
PHI 113 Logic (3)
PHI 114 Comparative Religion (3)
PHI 214 Philosophy of Religion (3)
PHI 218 Philosophy of the Environment (3)

• Foreign Languages

(Must be intermediate/200-level)

FL 211 Second Year Foreign Language (3) FRE,
GER, ITA, JPN, RUS, SPA
FL 212 Second Year Foreign Language (3) FRE,
GER, ITA, JPN, RUS, SPA

Social and Behavioral Science

• History

HIS 101 History of Western Civilization I (3)
HIS 102 History of Western Civilization II (3)
HIS 111 World Civilization I (3)
HIS 112 World Civilization II (3)
HIS 201 U.S. History I (3)
HIS 202 U.S. History II (3)
HIS 207 American Environmental History (3)
HIS 208 American Indian History (3)
HIS 215 Women in History (3)
HIS 225 Colorado History (3)
HIS 244 History of Latin America (3)
HIS 247 Contemporary World History (3)

• Economic & Political Systems

ECO 201 Macro Economics (3)
ECO 202 Micro Economics (3)
ECO 245 Environmental Economics (3)
POS 105 Introduction to Political Science (3)
POS 111 American Government (3)
POS 125 American State and Local Gov. (3)
POS 205 International Relations (3)
POS 225 Comparative Government (3)

• Geography

GEO 105 World Regional Geography (3)
GEO 106 Human Geography (3)

• Human Behavior, Cultural & Social Frameworks

ANT 101 Cultural Anthropology (3)
ANT 107 Introduction to Archaeology (3)
ANT 111 Physical Anthropology (3)
ANT 215 Indians of North America (3)
ANT 250 Medical Anthropology (3)
COM 220 Intercultural Communication (3)
JOU 105 Introduction to Mass Media (3)
PSY 101 General Psychology I (3)
PSY 102 General Psychology II (3)
PSY 205 Psychology of Gender (3)
PSY 217 Human Sexuality (3)
PSY 226 Social Psychology (3)
PSY 227 Psychology of Death and Dying (3)
PSY 235 Human Growth & Development (3)
PSY 238 Child Development (3)
PSY 249 Abnormal Psychology (3)
SOC 101 Introduction to Sociology I (3)
SOC 102 Introduction to Sociology II (3)
SOC 205 Sociology of Family Dynamics (3)
SOC 207 Environmental Sociology (3)
SOC 215 Contemporary Social Problems (3)
SOC 216 Sociology of Gender (3)
SOC 218 Sociology of Diversity (3)
SOC 231 Sociology of Deviant Behavior (3)

Physical and Life Sciences

AST 101 Astronomy I (4)
AST 102 Astronomy II (4)
BIO 105 Science of Biology (4)
BIO 111 General College Biology I w/Lab (5)
BIO 112 General College Biology II w/Lab (5)
BIO 116 Introduction to Human Disease (3)
BIO 201 Anatomy & Physiology I (4)
BIO 202 Anatomy & Physiology II (4)
BIO 204 Microbiology (4)
BIO 208 General College Microbiology (5)
BIO 220 General Zoology (5)
BIO 221 Botany (5)
CHE 101 Introduction to Chemistry I (5)
CHE 102 Introduction to Chemistry II
CHE 111 General College Chemistry I (5)
CHE 112 General College Chemistry II (5)
ENV 101 Environmental Science (4)
GEO 111 Physical Geography: Land (4)
GEO 112 Physical Geography: Weather and Climate (4)
GEY 111 Physical Geology (4)
GEY 121 Historical Geology (4)
GEY 135 Environmental Geology (4)
MET 150 General Meteorology (4)
NRE 251 General Oceanography (4)
PHY 105 Conceptual Physics (4)
PHY 107 Energy Science and Technology (4)
PHY 111 Physics: Algebra-Based I w/Lab (5)
PHY 112 Physics: Algebra-Based II w/ Lab (5)
PHY 211 Physics: Calculus-Based I w/Lab (5)
PHY 212 Physics: Calculus-Based II w/Lab (5)
SCI 155/156 Integrated Science I/II (4/4) (Both must be taken to satisfy science credit. Recommended for Teacher Education only.)

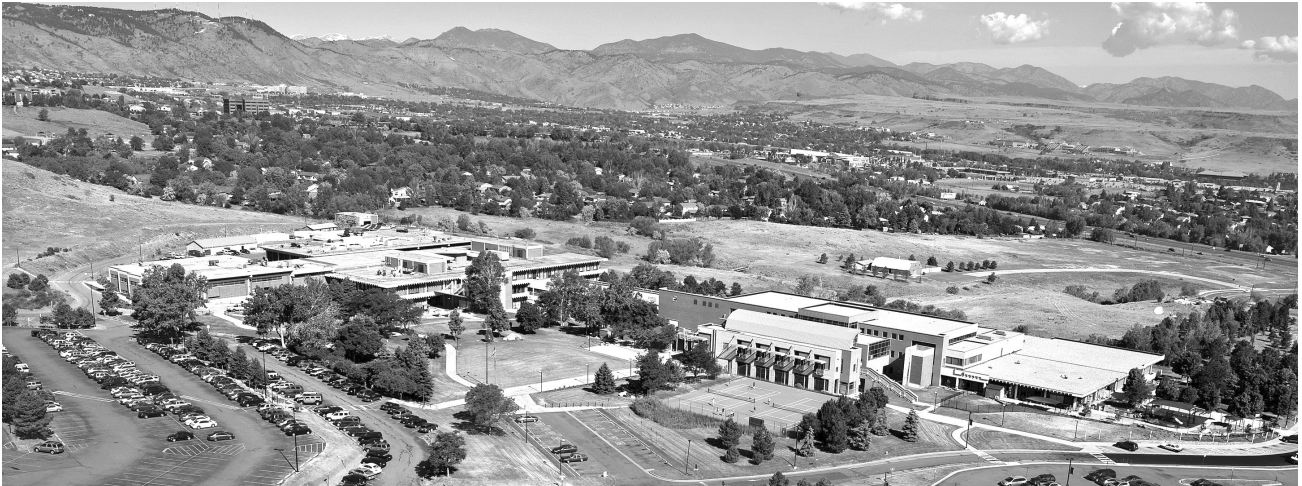

<p>Admissions* 303.914.6348 Monday - Thursday 8 a.m. – 6 p.m. Friday 9 a.m. – 5 p.m.</p>	<p>Room 1303</p>	<p>Financial Aid Office 303.914.6256 Monday – Thursday 8 a.m. – 6 p.m. Friday 9 a.m. – 5 p.m.</p>	<p>Room 1331</p>
<p>Advising* 303.914.6255 Monday – Thursday 8 a.m. – 6 p.m. Friday 9 a.m. – 5 p.m.</p>	<p>Room 1303</p>	<p>Foundation 303.914.6308 Monday – Friday 8 a.m. – 5 p.m.</p>	<p>Room 1133</p>
<p>Arvada Campus 303.914.6010 Monday – Thursday 8 a.m. – 9 p.m. Friday 8 a.m. – 6:30 p.m.** Saturday 8 a.m. – 5 p.m. Sunday Closed</p>	<p>Front Desk</p>	<p>High School and Community Relations 303.914.6350 Monday – Friday 8 a.m. – 5 p.m.</p>	<p>Room 1008</p>
<p>Assessment Center* 303.914.6720 Monday – Thursday 9 a.m. – 6 p.m. Friday 9 a.m. – 5 p.m. Please see www.rrcc.edu/assessment for dates of extended hours for Academic Testing Please call 303.914.6010 for Arvada Testing Hours</p>	<p>Room 1320</p>	<p>Office of Disability Services 303.914.6733 Mondays – Thursday 8 a.m. – 5 p.m. Fridays 8 a.m. – 4 p.m. Contact the office for evening hours</p>	<p>Room 1182</p>
<p>Bookstore 303.914.6232 Monday – Thursday 8 a.m. – 7 p.m. Friday 8 a.m. – 4 p.m. Saturday 9 a.m. – 1 p.m.</p>	<p>Room 1596</p>	<p>Student Life Desk 303.914.6370 Monday – Thursday 9 a.m. – 7 p.m. Friday 9 a.m. – 5 p.m. Saturday 10 a.m. – 2 p.m.</p>	<p>Room 1550</p>
<p>Cashier cashiers.office@rrcc.edu 303.914.6222 (Voice Mail) Monday – Thursday 9 a.m. – 6 p.m. Friday 9 a.m. – 5 p.m.</p>	<p>Room 1221</p>	<p>Student Employment 303.914.6299 Monday – Friday 8 a.m. – 5 p.m.</p>	<p>Room 1025</p>
<p>English Language/Intercultural Services Learning Commons 303.914.6416 Monday – Friday 8:30 a.m. – 5 p.m.</p>	<p>Room 1256</p>	<p>Student Project Center 303.914.6548 Monday – Thursday 8 a.m. – 9 p.m. Friday 8 a.m. – 6 p.m. Saturday – Sunday 10 a.m. – 4 p.m.</p>	<p>Room 1551</p>
		<p>Student Records 303.914.6496 Monday – Thursday 8 a.m. – 6 p.m. Friday 9 a.m. – 5 p.m.</p>	<p>Room 1200</p>

* Also available at the Arvada campus.

** Hours vary at the Arvada campus during Weekend College.

GO PLACES

TRANSFER TO COLORADO WOMEN'S COLLEGE



"At Colorado Women's College, I learned practical skills and invaluable knowledge that helped me land my dream job in California. I am now the director at a successful promotional company that handles public relations for Chelsea Handler and other celebrities."

Eva Magdalenski // Assistant at Chelsea Handler Inc.
Director of Operations, Borderline Amazing Productions

FIND YOUR PLACE

Call 1.855.468.6892 to discover how you may be awarded a scholarship that will **cover half your tuition.**



UNIVERSITY of
DENVER

COLORADO WOMEN'S COLLEGE

Our degree programs are designed to boost your career, leading you to graduate with a prestigious University of Denver diploma.

7 & 10-week classes available days, evenings, weekends, or online.

Quick, transfer credit evaluations

82PERCENT
SAY IT'S WORTH IT.

Colorado Women's College graduates say the financial investment was worth it.

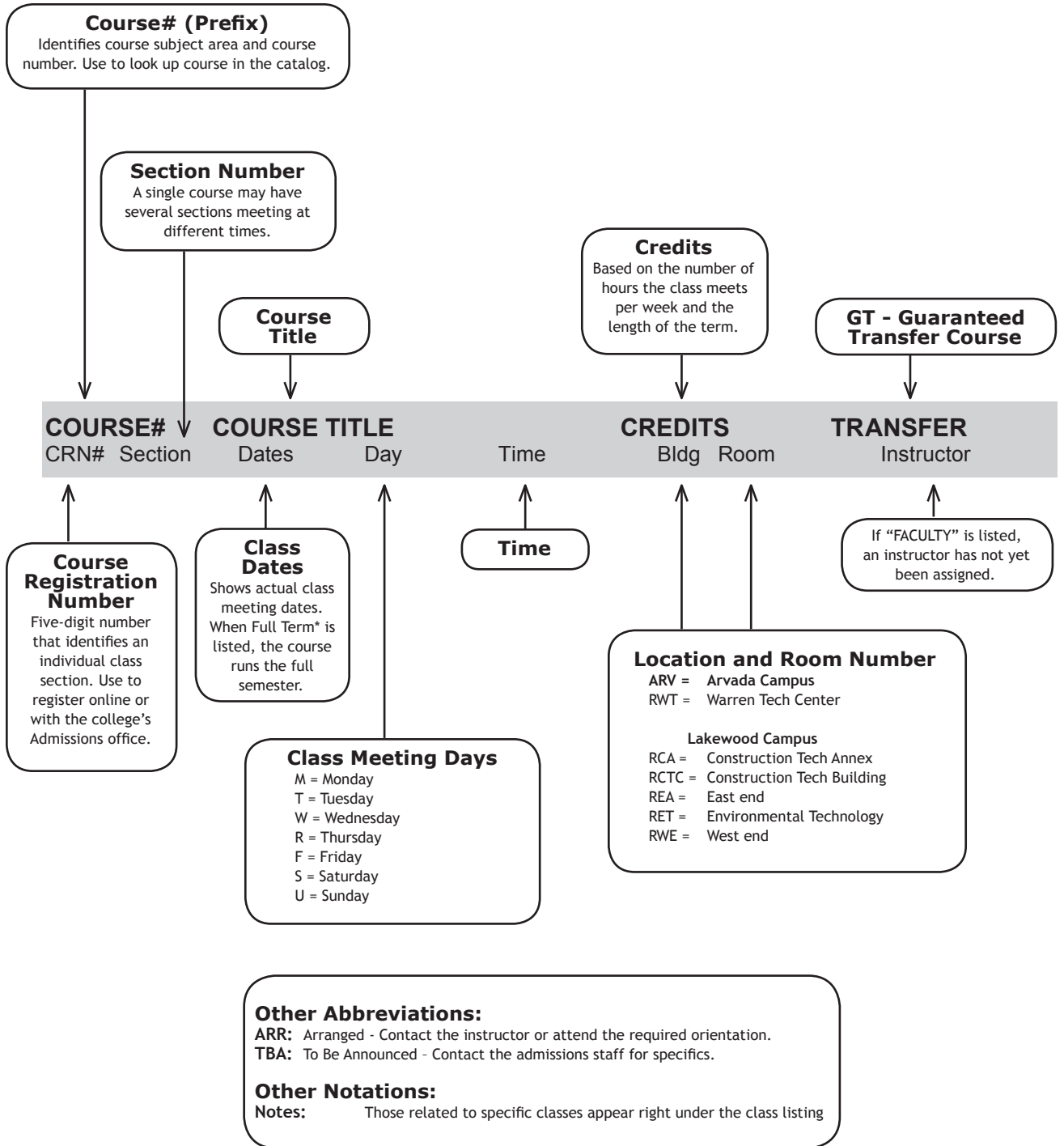

► **Waitlist Registration is available. See page 8 for details.**

For more information, please visit the waitlist FAQ's: www.rccc.edu/pdfs/WaitlistFAQs.pdf

GT = GUARANTEED TRANSFER COURSE

COURSE#	COURSE TITLE	CREDITS	TRANSFER
CRN# Section	Dates Day	Bldg Room	Instructor

COURSE#	COURSE TITLE	CREDITS	TRANSFER
CRN# Section	Dates Day	Bldg Room	Instructor

ANT-ANTHROPOLOGY

ANT 101 Cultural Anthropology : SS3 3 GT

Weekend College

20953 621	9/6-9/20	F	05:00PM-10:00PM	ARV	7205Godel-Gengenbach
	9/7-9/21	S	08:00AM-05:30PM	ARV	7205Godel-Gengenbach

drop date: 9/7; withdraw date: 9/17

Available Online Sections

470 See RRCC Online Offerings pages 83-89
C11 - C21 See CCCOnline Offerings pages 90-93

ART-ART

\$6.35 fee per credit. Photography courses with the ART prefix are also listed under PHOTOGRAPHY.

Registration for all GT Pathway courses require successful completion of ENG 090 (grade "C" or higher) or equivalent assessment scores (Accuplacer 95, ACT English 18).

ART 110 Art Appreciation: AH1 3 GT

Includes field trips to local art galleries, museums, and studios.

22778 201	Full Term*	W	01:00PM-03:45PM	ARV	7132	Savig
-----------	------------	---	-----------------	-----	------	-------

Available Online Sections

470 - 471 See RRCC Online Offerings pages 83-89;
C11 - C21 See CCCOnline Offerings pages 90-93

AST-ASTRONOMY

\$6.35 fee per credit. Registration for all GT Pathway courses require successful completion of ENG 090 (grade "C" or higher) or equivalent assessment scores (Accuplacer 95, ACT English 18).

AST 101 Astronomy I w/Lab: SC1 4 GT

Several observing sessions will be scheduled outside of class time. Prerequisite: MAT 090 or equivalent.

20151 201	Full Term*	TR	01:00PM-03:45PM	ARV	7210	Curchin
-----------	------------	----	-----------------	-----	------	---------

Available Online Sections

470 See RRCC Online Offerings pages 83-89
C11 - C21 See CCCOnline Offerings pages 90-93

BIO-BIOLOGY

Grade of C or better required on all prerequisite courses. \$6.35 fee per credit. Registration for all GT Pathway courses require successful completion of ENG 090 (grade "C" or higher) or equivalent assessment scores (Accuplacer 95, ACT English 18). MAT 090 (or equivalent test scores) with a C or higher is required on most BIO courses.

BIO 106 Basic Anatomy And Physiology 4

23304 201	Full Term*	W	09:30AM-12:50PM	ARV	7212	Gray
-----------	------------	---	-----------------	-----	------	------

Available Online Sections

470 See RRCC Online Offerings pages 83-89
C11 See CCCOnline Offerings pages 90-93

BIO 201 Human Anatomy&Phys w/Lab I:SC1 4 GT

Prerequisite: MAT 090 or equivalent and BIO 111. Additional fee \$25.

21739 201	Full Term*	W	10:00AM-03:25PM	ARV	7205	Hebert
23057 202	Full Term*	TR	09:30AM-10:45AM	ARV	7205	Hebert
		TR	11:00AM-12:15PM	ARV	7205	Hebert

Available Online Sections

C11 See CCCOnline Offerings pages 90-93

BIO 202 Human Anatomy&Phys II/Lab :SC1 4 GT

Prerequisite: MAT 090 or equivalent and BIO 201

21844 202	Full Term*	TR	01:00PM-02:15PM	ARV	7205	Hebert
		TR	02:30PM-03:45PM	ARV	7205	Hebert

Available Online Sections

C11 See CCCOnline Offerings pages 90-93

BUS-BUSINESS

BUS 226 Business Statistics 3

Prerequisite: MAT 099/106 (C or better). Graphing calculator required.

Weekend College

22109 621	9/14-12/7	S	09:00AM-12:40PM	ARV	7212	Tomcej
-----------	-----------	---	-----------------	-----	------	--------

This is a condensed course.
drop date: 9/20; withdraw date: 11/19

Available Online Sections

470 See RRCC Online Offerings pages 83-89
C11 - C21 See CCCOnline Offerings pages 90-93

CIS-COMPUTER INFORMATION SYSTEMS

Contact a Computer Technology faculty advisor or the department chair (Julie.schneider@rrcc.edu) with questions about certificate/degree programs. See CNG, CSC, and CWB for more computer courses. Fees are \$6.35 per credit.

CIS 118 Intro PC App:Win 7&Office 2010 3

22192 201	Full Term*	M	06:00PM-08:45PM	ARV	7122	Swoboda
-----------	------------	---	-----------------	-----	------	---------

Available Online Sections

470 - 472 See RRCC Online Offerings pages 83-89;
C11 - C21 See CCCOnline Offerings pages 90-93

COM-COMMUNICATION

It is recommended that students take the ACCUPLACER assessment test and achieve the minimum scores of 80 in Reading Skills and 95 in Writing Skills for COM classes. Registration for COM 115, COM 125 and COM 220 require successful completion of ENG 090 (grade "C" or higher) or equivalent assessment scores.

COM 125 Interpersonal Communication 3

Prerequisite: ENG 090 (grade C or higher) or equivalent assessment scores.

23058 201	Full Term*	M	06:00PM-08:45PM	ARV	7130	Faculty
-----------	------------	---	-----------------	-----	------	---------

Available Online Sections

470 - 471 See RRCC Online Offerings pages 83-89;
C11 - C21 See CCCOnline Offerings pages 90-93

ECO-ECONOMICS

Registration for all GT Pathway courses require successful completion of ENG 090 (grade "C" or higher) or equivalent assessment scores (Accuplacer 95, ACT English 18).

ECO 201 Prin of Macroeconomics: SS1 3 GT

20194 201	Full Term*	W	06:00PM-08:45PM	ARV	7128	Matthews
-----------	------------	---	-----------------	-----	------	----------

Available Online Sections

470 - 471 See RRCC Online Offerings pages 83-89;
C11 - C21 See CCCOnline Offerings pages 90-93

EDU-EDUCATION

Teacher Education and Paraeducator students are encouraged to meet with Sharon Lantz for advising. Call 303 914 6541 or email sharon.lantz@rrcc.edu Web address: <http://www.rrcc.edu/education/>.

EDU 134 TESL to Adult Learners 3

Weekend College

23286 621	9/21-11/16	S	08:00AM-05:00PM	ARV	7210	Carr
-----------	------------	---	-----------------	-----	------	------

Classroom dates: 9/21, 10/5, 11/2, 11/16 and one-day attendance at CAEPA 10/18 - 10/19.
drop date: 9/28; withdraw date: 11/4

Available Online Sections

C21 See CCCOnline Offerings pages 90-93

* Full Term dates: 8/19-12/10
Drop date: 9/4; Withdraw date: 11/12

COURSE#	COURSE TITLE	CREDITS	TRANSFER
CRN# Section	Dates Day	Bldg Room	Instructor

ENG-ENGLISH

\$6.35 fee per credit.
 If students have an ACT English score (earned within the last two years) of 18 or higher, they may enroll in ENG 121.
 If the ACT English score is below 18 or if students do not have an ACT English score, they must take the ACCUPLACER assessment test and achieve the scores listed below in order to enroll in the following:
 ENG 030: Writing Skills 0 - 49 Reading Skills 0 - 39
 ENG 060: Writing Skills 50 - 69 Reading Skills 40 - 61
 ENG 090: Writing Skills 70 - 94 Reading Skills 62 - 79
 ENG 121 or higher: Pre-requisite of ENG 090 or equivalent assessment scores (Accuplacer 95, ACT English 18) and REA 090 or equivalent assessment scores (Accuplacer 80).

ENG 090	Basic Composition	3	
20044 201	Full Term* TR 01:00PM-02:15PM	ARV 7128	Macaluso
23022 202	Full Term* T 06:00PM-08:45PM	ARV 7212	Christensen

Available Online Sections
 470 - 471 See RRCC Online Offerings pages 83-89;
 C11 - C21 See CCCOnline Offerings pages 90-93

ENG 121	English Composition I : CO1	3	GT
Prerequisites: ENG 090 and REA 090 (grade C or higher) or equivalent assessment scores.			
20026 201	Full Term* MW 11:00AM-12:15PM	ARV 7128	Heller
23023 202	Full Term* W 01:00PM-03:45PM	ARV 7128	Heller

Accelerated (1st 7 week session)
 20778 203 8/20-10/3 TR 06:00PM-09:00PM ARV 7128 Nolles
 Recommended co-requisite: ENG 122-203 (CRN 21213).
 drop date: 8/26; withdraw date: 9/27

Available Online Sections
 470 - 476 See RRCC Online Offerings pages 83-89;
 C11 - C21 See CCCOnline Offerings pages 90-93

ENG 122	English Composition II: CO2	3	GT
Prerequisites: ENG 121 (grade C or higher).			
23026 201	Full Term* MW 09:30AM-10:45AM	ARV 7122	Heller

Accelerated (2nd 7 week session)
 21213 203 10/17-12/10 TR 06:00PM-09:00PM ARV 7128 Nolles
 Recommended co-requisite: ENG 121-203 (CRN 20778).
 drop date: 10/23; withdraw date: 11/22

Available Online Sections
 470 - 474 See RRCC Online Offerings pages 83-89;
 C11 - C21 See CCCOnline Offerings pages 90-93

GEO-GEOGRAPHY

Registration for all GT Pathway courses require successful completion of ENG 090 (grade "C" or higher) or equivalent assessment scores (Accuplacer 95, ACT English 18).

GEO 111	Phys Geo: Lndfrms w/Lab: SC1	4	GT
Prerequisite: ENG 090 (grade C or higher) or equivalent assessment score. \$6.35 fee per credit.			
23061 201	Full Term* MW 02:30PM-05:15PM	ARV 7212	Faculty

HHP-HOLISTIC HEALTH PROGRAM

\$6.35 fee per credit. Pre-requisite for all HHP courses: ENG 090 or equivalent test scores.

HHP 100	Complementary Healing Methods	1	
22393 201	10/8-10/22 T 09:00AM-04:30PM	ARV 7191	Speare

drop date: 10/9; withdraw date: 10/19

HHP 104	The Healing Mind	0.5	
21228 201	9/9-9/16 M 01:00PM-05:00PM	ARV 7191	Greene

drop date: 9/9; withdraw date: 9/14

HHP 108	Aromatherapy	1	
22668 201	10/24-11/14 R 12:00PM-04:00PM	ARV 7191	Ivory

drop date: 10/26; withdraw date: 11/9

COURSE#	COURSE TITLE	CREDITS	TRANSFER
CRN# Section	Dates Day	Bldg Room	Instructor

HHP 109	Jin Shin Jyutsu Self Care	1	
----------------	----------------------------------	----------	--

Weekend College
 22669 621 10/5-10/12 S 09:00AM-04:30PM ARV 7102 Straub
 drop date: 10/5; withdraw date: 10/10

HHP 110	Neuro-Linguistic Programming	0.5	
----------------	-------------------------------------	------------	--

Weekend College
 20981 621 9/21-9/21 S 09:00AM-04:30PM ARV 7191 Faculty
 drop date: 9/20; withdraw date: 9/20

HHP 111	Herbology I	1	
----------------	--------------------	----------	--

20983 201 9/6-9/27 F 09:00AM-01:00PM ARV 7205 Ivory
 drop date: 9/8; withdraw date: 9/22

HHP 113	Your Heart's Intention	1	
----------------	-------------------------------	----------	--

Weekend College
 22675 621 11/2-11/9 S 09:00AM-04:30PM ARV 7191 Szabo
 drop date: 11/2; withdraw date: 11/7

HHP 130	Reiki Level One	1	
----------------	------------------------	----------	--

Weekend College
 20984 621 11/16-11/23 S 09:00AM-04:30PM ARV 7102 Paul
 drop date: 11/16; withdraw date: 11/21

HHP 142	Intro to Trad Chinese Medicine	3	
----------------	---------------------------------------	----------	--

21500 201 Full Term* M 09:00AM-12:00PM ARV 7191 Cicciu

HHP 145	Digestive Wellness	1	
----------------	---------------------------	----------	--

21229 201 9/5-9/12 R 09:00AM-04:30PM ARV 7191 Greene
 drop date: 9/5; withdraw date: 9/10

HHP 161	Meditation for Health	1	
----------------	------------------------------	----------	--

21775 201 8/27-9/17 T 04:30PM-08:30PM ARV 7191 Greene
 drop date: 8/29; withdraw date: 9/12

HHP 164	Intro to Hand Reflexology	1	
----------------	----------------------------------	----------	--

Weekend College
 21010 621 9/27-10/4 F 05:00PM-09:00PM ARV 7102 Thompson
 9/28-9/28 S 09:00AM-04:30PM ARV 7102 Thompson
 drop date: 9/27; withdraw date: 10/2

HHP 166	Introduction To Reflexology	1	
----------------	------------------------------------	----------	--

Wear loose fitting and comfortable clothing
Weekend College
 21983 621 9/13-9/20 F 05:00PM-09:00PM ARV 7102 Szabo
 9/14-9/14 S 09:00AM-04:30PM ARV 7102 Szabo
 drop date: 9/13; withdraw date: 9/18

HHP 169	Intro to Healing Hands & Feet	1	
----------------	------------------------------------------	----------	--

Prerequisite HHP 164 or 166. Co-requisite HHP 188.
Weekend College
 21011 621 10/18-10/25 F 05:00PM-09:00PM ARV 7102 Thompson
 10/19-10/19 S 09:00AM-04:30PM ARV 7102 Thompson
 drop date: 10/18; withdraw date: 10/23

HHP 188	Practicum: Reflexology Lab	1	
----------------	-----------------------------------	----------	--

Co-requisite: HHP 166
 21776 201 10/31-12/5 R 04:00PM-08:00PM ARV 7102 Thompson
 11/1-12/6 F 02:00PM-05:00PM ARV 7102 Thompson
 drop date: 11/4; withdraw date: 11/28

HHP 190	Crystal & Mineral Usage	0.5	
----------------	------------------------------------	------------	--

Weekend College
 20985 621 10/26-10/26 S 09:00AM-04:30PM ARV 7102 Szabo
 drop date: 10/25; withdraw date: 10/25

HHP 211	Herbology II	2	
----------------	---------------------	----------	--

22431 201 10/11-12/6 F 09:00AM-12:55PM ARV 7205 Ivory
 drop date: 10/18; withdraw date: 11/24

ARVADA Campus | Fall | See Lakewood Section for more courses

COURSE# CRN# Section	COURSE TITLE Dates Day	Time	CREDITS Bldg Room	TRANSFER Instructor
HHP 224 20986 201	Intro to Massage Therapy 10/9-10/30 W	09:00AM-12:55PM	1 ARV 7102	Ivory
Wear loose fitting and comfortable clothing <i>drop date: 10/11; withdraw date: 10/25</i>				
HHP 229 20988 201	Wellness Counseling 11/4-12/9 M	01:00PM-04:00PM	1 ARV 7191	Greene
Required for HHP certificate. <i>drop date: 11/8; withdraw date: 12/1</i>				
HHP 235 22672 201	Mind, Body Healing and Health Full Term* W	01:00PM-03:45PM	3 ARV 7191	Crebo
HHP 237 23007 201	Stress Reduction/Biofeedback Full Term* M	06:00PM-09:00PM	3 ARV 7191	Allen
HHP 239 22673 201	Issues in Holistic Nutrition 11/12-11/19 T	09:00AM-04:30PM	1 ARV TBA	Speare
<i>drop date: 11/12; withdraw date: 11/17</i>				
HHP 242 20993 621	Healing Touch Level I 8/23-8/24 FS	09:00AM-05:00PM	1 ARV 7102	Anselme
Weekend College Additional Fee \$14.00 <i>drop date: 8/22; withdraw date: 8/23</i>				

HHP 243 23009 621	Healing Touch Level II 9/6-9/7 FS	09:00AM-05:00PM	1 ARV 7102	Anselme
Weekend College Additional Fee \$14.00 <i>drop date: 9/5; withdraw date: 9/6</i>				

HHP 244 21778 201	Holistic Health Level I 9/24-10/1 T	09:00AM-04:25PM	1 ARV 7191	Maynard
Required for HHP certificate. <i>drop date: 9/24; withdraw date: 9/29</i>				

HHP 249 21481 201	Journaling the Healing Journey 10/3-10/10 R	09:00AM-04:30PM	1 ARV 7191	Paul
<i>drop date: 10/3; withdraw date: 10/8</i>				

HHP 250 23013 201	Yoga Teacher Training 8/17-12/7 S	09:00AM-05:00PM	10 ARV 7130	Faculty
8/19-12/9 MW 05:30PM-08:30PM ARV 7102 Faculty <i>drop date: 9/4; withdraw date: 11/12</i>				

HHP 254 20994 201	Holistic Health Level II 10/29-12/3 T	09:00AM-04:25PM	2 ARV 7191	Maynard
Pre-requisite: HHP 244. Required for HHP certificate. <i>drop date: 11/2; withdraw date: 11/25</i>				

HHP 269 20995 621	Healing Presence 11/23-12/7 S	09:00AM-04:30PM	1 ARV 7191	Anselme
Weekend College <i>drop date: 11/24; withdraw date: 12/4</i>				

HHP 270 21784 421	Clinical Full Term*		2	Szabo
-----------------------------	-------------------------------	--	---	-------

HIS-HISTORY

Registration for all GT Pathway courses require successful completion of ENG 090 (grade "C" or higher) or equivalent assessment scores (Accuplacer 95, ACT English 18).

HIS 201 23063 201	US History to Reconst: HI1 Full Term* F	01:00PM-03:45PM	3 ARV 7128	GT Rucker
Prerequisite: ENG 090 (grade C or higher) or equivalent assessment score. Available Online Sections 470 - 471 See RRCC Online Offerings pages 83-89; C11 - C21 See CCCOnline Offerings pages 90-93				

COURSE# CRN# Section	COURSE TITLE Dates Day	Time	CREDITS Bldg Room	TRANSFER Instructor
HIS 247 20323 201	20th Century World History:HI1 Full Term* T	06:00PM-08:45PM	3 ARV 7132	GT Rucker
Prerequisite: ENG 090 (grade C or higher) or equivalent assessment score. Available Online Sections 470 See RRCC Online Offerings pages 83-89				

HUM-HUMANITIES

Registration for all GT Pathway courses require successful completion of ENG 090 (grade "C" or higher) or equivalent assessment scores (Accuplacer 95, ACT English 18).

HUM 115 23029 201	World Mythology: GT-AH2 Full Term* M	01:00PM-03:45PM	3 ARV 7132	GT Nolles
Available Online Sections 470 See RRCC Online Offerings pages 83-89 C11 See CCCOnline Offerings pages 90-93				

HUM 122 21004 621	Humanities: Mediev-Mod: GT-AH2 11/1-11/15 F	05:00PM-10:00PM	3 ARV 7132	GT Bennett
HUM 121 is not required before taking HUM 122. 11/2-11/16 S 08:00AM-05:30PM ARV 7132 Bennett <i>drop date: 11/2; withdraw date: 11/12</i>				

Weekend College

Available Online Sections C11 - C21 See CCCOnline Offerings pages 90-93

HWE-HEALTH AND WELLNESS

Fees \$6.35 per credit.

HWE 100 20325 201	Human Nutrition Full Term* R	12:30PM-02:45PM	3 ARV 7212	Speare
20327 202	Full Term* W	05:30PM-08:15PM	3 ARV 7130	Speare
Available Online Sections 470 - 471 See RRCC Online Offerings pages 83-89; C11 - C21 See CCCOnline Offerings pages 90-93				

MAT-MATHEMATICS

\$6.35 fee per credit.

Students must achieve the scores listed below on the Accuplacer assessment test or the ACT Math score (earned within the last two years) listed in order to enroll in the following:

- MAT 030: Accuplacer AR 24-56
- MAT 045: Accuplacer AR 24-56
- MAT 060: Accuplacer AR 57-120
- MAT 090: Accuplacer EA 45-60
- MAT 099/108: Accuplacer EA 61-84
- MAT 107: Accuplacer EA 45-60
- MAT 120/155/156: Accuplacer EA 85-120 or ACT 19
- MAT 121: Accuplacer EA 85-120 or ACT 23
- MAT 135: Accuplacer EA 85-120 or ACT 21
- Federal Student Aid will not pay for MAT 030.

MAT 045 23036 201	Compress Pre Alg w/Basic Math Full Term* TR	06:00PM-07:40PM	4 ARV 7130	Sieminski
Prerequisite: Accuplacer test required Available Online Sections 470 See RRCC Online Offerings pages 83-89				

MAT 060 21440 201	Pre-Algebra Full Term* MW	06:00PM-07:15PM	3 ARV 7212	Sieminski
Prerequisite: Appropriate math assessment score This is a condensed course. Available Online Sections 470 - 472 See RRCC Online Offerings pages 83-89; C11 - C99 See CCCOnline Offerings pages xxxx-xxxx				

COURSE#	COURSE TITLE	CREDITS	TRANSFER
CRN# Section	Dates Day	Bldg Room	Instructor

MAT 090 Introductory Algebra **4**
 Prerequisite: MAT 060 (C or better).
 21437 201 Full Term* TR 09:00AM-10:40AM ARV 7212 Faculty

Available Online Sections

470 - 472 See RRCC Online Offerings pages 83-89;
 C11 - C21 See CCCOnline Offerings pages 90-93

MAT 099 Intermediate Algebra **4**
 Prerequisite: MAT 090 (C or better).
 21828 201 Full Term* TR 11:00AM-12:40PM ARV 7128 Stein

Available Online Sections

470 - 471 See RRCC Online Offerings pages 83-89;
 C11 - C21 See CCCOnline Offerings pages 90-93

MAT 107 Career Math **3**
 Prerequisite: MAT 060 (C or better).
 21234 201 Full Term* R 06:00PM-08:45PM ARV 7212 Stein

Available Online Sections

470 See RRCC Online Offerings pages 83-89
 C11 See CCCOnline Offerings pages 90-93

MAT 121 College Algebra : MA1 **4** **GT**
 Prerequisite: MAT 099 (C or better). Graphing calculator required.
 20091 201 Full Term* MW 09:00AM-10:40AM ARV 7128 Stein

Available Online Sections

470 - 471 See RRCC Online Offerings pages 83-89;
 C11 - C21 See CCCOnline Offerings pages 90-93

MAT 135 Intro to Statistics: MA1 **3** **GT**
 Prerequisite: MAT 099 (C or better). Graphing calculator required.

Weekend College

22108 621 9/14-12/7 S 09:00AM-12:40PM ARV 7212 Tomcej
 This is a condensed course.
 drop date: 9/20; withdraw date: 11/19

Available Online Sections

470 See RRCC Online Offerings pages 83-89
 C11 - C21 See CCCOnline Offerings pages 90-93

PED-PHYSICAL EDUCATION

PED 147 Yoga **1**
 23214 201 Full Term* R 02:00PM-03:50PM ARV 7102 Faculty
 Plus 1 field day, TBA. Extra cost of \$17.00

20992 202 Full Term* T 02:00PM-03:50PM ARV 7102 Stell
 Plus 1 field day, TBA. Extra cost of \$17.00

PHI-PHILOSOPHY

Registration for all GT Pathway courses require successful completion of ENG 090 (grade "C" or higher) or equivalent assessment scores (Accuplacer 95, ACT English 18).

PHI 111 Intro to Philosophy: AH3 **3** **GT**
 21166 201 Full Term* F 09:00AM-11:45AM ARV 7128 Mabey

Weekend College

20972 621 9/6-9/20 F 05:00PM-10:00PM ARV 7132 Till
 9/7-9/21 S 08:00AM-05:30PM ARV 7132 Till
 drop date: 9/7; withdraw date: 9/17

Available Online Sections

470 - 471 See RRCC Online Offerings pages 83-89;
 C11 - C21 See CCCOnline Offerings pages 90-93

PHI 112 Ethics: AH3 **3** **GT**

Weekend College

20973 621 10/4-10/18 F 05:00PM-10:00PM ARV 7132 Till
 10/5-10/19 S 08:00AM-05:30PM ARV 7132 Till
 drop date: 10/5; withdraw date: 10/15

Available Online Sections

470 - 471 See RRCC Online Offerings pages 83-89;
 C11 - C21 See CCCOnline Offerings pages 90-93

COURSE#	COURSE TITLE	CREDITS	TRANSFER
CRN# Section	Dates Day	Bldg Room	Instructor

PHI 117 Psychology of Religion **3**
 Meets one of Regis University Religious Studies Requirements for School of Professional Studies.

Weekend College

20974 621 9/6-9/20 F 05:00PM-10:00PM ARV 7128 Briel
 9/7-9/21 S 08:00AM-05:30PM ARV 7128 Briel
 drop date: 9/7; withdraw date: 9/17

PHI 123 Native American Religion **3**
 Meets one of Regis University Religious Studies Requirements for School of Professional Studies.

Weekend College

20975 621 11/1-11/15 F 05:00PM-10:00PM ARV 7128 Briel
 11/2-11/16 S 08:00AM-05:30PM ARV 7128 Briel
 drop date: 11/2; withdraw date: 11/12

PHI 202 Religion and Film **3**
 Meets one of Regis University Religious Studies Requirements for School of Professional Studies.

Weekend College

20977 621 10/4-10/18 F 05:00PM-10:00PM ARV 7128 Briel
 10/5-10/19 S 08:00AM-05:30PM ARV 7128 Briel
 drop date: 10/5; withdraw date: 10/15

PRO-PROCESS TECHNOLOGY

\$6.35 fee per credit.

PRO 280 Internship **4**
 21525 521 Full Term* Off Campus Faculty
 22620 522 Full Term* Faculty

PSY-PSYCHOLOGY

Registration for all GT Pathway courses require successful completion of ENG 090 (grade "C" or higher) or equivalent assessment scores (Accuplacer 95, ACT English 18).

PSY 101 General Psychology I: SS3 **3** **GT**
 20224 201 Full Term* TR 09:30AM-10:45AM ARV 7128 Macy

Available Online Sections

470 - 471 See RRCC Online Offerings pages 83-89;
 C11 - C21 See CCCOnline Offerings pages 90-93

PSY 110 Career Development **3**
 20903 240 Full Term* R 06:00PM-07:30PM ARV 7132 Macy
 Hybrid: Meets both in the classroom and online. Fee: \$22.85 for Myers-Briggs & Strong Interest Inventory career assessments

PSY 235 Human Growth & Developmnt: SS3 **3** **GT**
 23066 201 Full Term* T 06:00PM-08:45PM ARV 7205 Parker

Available Online Sections

470 - 471 See RRCC Online Offerings pages 83-89;
 C11 - C21 See CCCOnline Offerings pages 90-93

PSY 249 Abnormal Psychology: SS3 **3** **GT**

Available Online Sections

470 See RRCC Online Offerings pages 83-89
 C11 - C21 See CCCOnline Offerings pages 90-93

PSY 275 Sp T: PSY of Spiritual Growth **1**

Weekend College

20980 621 11/8-11/8 F 05:00PM-10:00PM ARV 7205 Courson
 11/9-11/9 S 08:00AM-05:30PM ARV 7205 Courson
 drop date: 11/7; withdraw date: 11/8

PSY 276 Sp T: Parapsychology **1**

Weekend College

22666 621 10/4-11/1 F 06:00PM-08:45PM ARV 7130 Macy
 drop date: 10/7; withdraw date: 10/26

COURSE#		COURSE TITLE			CREDITS		TRANSFER		COURSE#		COURSE TITLE			CREDITS		TRANSFER	
CRN#	Section	Dates	Day	Time	Bldg	Room	Instructor		CRN#	Section	Dates	Day	Time	Bldg	Room	Instructor	

REA-READING

Prior to enrolling in REA classes, students must take the Accuplacer and achieve the scores listed below:

REA 030: Reading Skills 0 - 39

REA 060: Reading Skills 40 - 61

REA 090: Reading Skills 62 - 79

REA 090 College Preparatory Reading 3

Prerequisite: REA 060 (grade of C or better) or appropriate ACCUPLACER score.

22863 201 Full Term* TR 11:00AM-12:15PM ARV 7212 Macaluso

Available Online Sections

C11 - C21 See CCCOnline Offerings pages 90-93

RTE-RADIOLOGIC TECHNOLOGY

Enrollment in RTE courses, except for RTE 101 and RTE 255, is limited to students who have been accepted into the Radiologic Technology program. Please visit the program website at www.rrcc.edu/medicalimaging/ for application procedures and admissions criteria. \$6.35 fee per credit. Additional fees required for Internships. In order to participate in the clinical portion of this program, and therefore complete the program, the student must complete a criminal background check. See program advisor for more information. All classroom based courses contain an online component, Internet access required.

RTE 255 Multiplanar Sectional Imaging 2**Available Online Sections**

470 - 471 See RRCC Online Offerings pages 83-89

SOC-SOCIOLOGY

Registration for all GT Pathway courses require successful completion of ENG 090 (grade "C" or higher) or equivalent assessment scores (Accuplacer 95, ACT English 18).

SOC 101 Intro to Sociology I : SS3 3 GT**Weekend College**

21009	621	10/4-10/18	F	05:00PM-10:00PM	ARV	7191	Hicks
		10/5-10/19	S	08:00AM-05:30PM	ARV	7191	Hicks

drop date: 10/5; withdraw date: 10/15

Available Online Sections

470 - 471 See RRCC Online Offerings pages 83-89;

C11 - C21 See CCCOnline Offerings pages 90-93

SOC 102 Intro to Sociology II: SS3 3 GT**Weekend College**

23042	621	11/1-11/15	F	05:00PM-10:00PM	ARV	7122	Hicks
		11/2-11/16	S	08:00AM-05:30PM	ARV	7122	Hicks

drop date: 11/2; withdraw date: 11/12

Available Online Sections

470 See RRCC Online Offerings pages 83-89

C11 - C21 See CCCOnline Offerings pages 90-93

SOC 231 Sociology-Deviant Behavior:SS3 3 GT

Prerequisite: ENG 090 or appropriate Accuplace scores.

23043 201 Full Term* W 06:00PM-08:45PM ARV 7132 Stablein

Available Online Sections

470 See RRCC Online Offerings pages 83-89

C11 - C21 See CCCOnline Offerings pages 90-93

NOTES

COURSE#	COURSE TITLE	CREDITS	TRANSFER
CRN# Section	Dates Day	Bldg Room	Instructor

COURSE#	COURSE TITLE	CREDITS	TRANSFER
CRN# Section	Dates Day	Bldg Room	Instructor

AAA-ACADEMIC ACHIEVEMENT

AAA 099	Active Learning Skills	1	
This course is a self-paced, web based program designed to help students who need to improve their Accuplacer scores. Contact Randy LandisEigsti at Randy.LandisEigsti@rrcc.edu or 303-914-6736 for permission to enroll.			
23261 411	Open Entry		Landis-Eigsti
Available Online Sections			
C21 See CCCOnline Offerings pages 90-93			

ACC-ACCOUNTING

ACC 101	Fundamentals of Accounting	3	
20119 001	Full Term* TR 08:00AM-09:15AM	REA 1017	Kaoudis
20120 002	Full Term* MW 05:00PM-06:15PM	RWE 1604	Carollo
Available Online Sections			
470 See RRCC Online Offerings pages 83-89			
C11 - C21 See CCCOnline Offerings pages 90-93			

ACC 115	Payroll Accounting	3	
Available Online Sections			
C11 See CCCOnline Offerings pages 90-93			

ACC 121	Accounting Principles I	4	
Suggested Pre-req REA 090 and MAT 060 or equivalent assessment scores			
20122 001	Full Term* MW 09:00AM-10:40AM	RWE 1604	Johnston
22634 002	Full Term* TR 09:00AM-10:40AM	RWE 1604	Vitello
20123 004	Full Term* MW 11:00AM-12:40PM	RWE 1602	Johnston
20124 005	Full Term* TR 11:00AM-12:40PM	RWE 1604	Faculty
22366 006	Full Term* MW 01:00PM-02:40PM	RWE 1604	Faculty
20126 007	Full Term* MW 06:30PM-08:10PM	RWE 1604	Stone
20125 008	Full Term* TR 06:30PM-08:10PM	RWE 1604	Johnston
23008 040	Full Term* T 11:00AM-12:40PM	REA 1105	Tarase
Hybrid course that combines classroom with online components.			

Available Online Sections
470 See RRCC Online Offerings pages 83-89
C11 - C21 See CCCOnline Offerings pages 90-93

ACC 122	Accounting Principles II	4	
Prerequisite: ACC 121 or equivalent.			
20128 001	Full Term* MW 11:00AM-12:40PM	RWE 1604	Faculty
20130 002	Full Term* TR 01:00PM-02:40PM	RWE 1604	Faculty
22075 003	Full Term* TR 06:00PM-07:40PM	RWE 1600	Masters
23010 040	Full Term* R 11:00AM-12:40PM	REA 1160	Tarase
Hybrid course that combines classroom with online components.			

Available Online Sections
470 See RRCC Online Offerings pages 83-89
C11 - C21 See CCCOnline Offerings pages 90-93

ACC 125	Computerized Accounting	3	
Available Online Sections			
C11 See CCCOnline Offerings pages 90-93			

ACC 131	Income Tax	3	
Available Online Sections			
C11 See CCCOnline Offerings pages 90-93			

ACC 132	Tax Help Colorado	2	
23011 001	Full Term* W 06:00PM-07:40PM	RWE 1690	Tarase

ACC 135	Spreadsheet Apps/ Accounting	3	
Available Online Sections			
C11 See CCCOnline Offerings pages 90-93			

ACC 138	Payroll and Sales Tax	3	
21177 001	Full Term* TR 05:00PM-06:15PM	RWE 1604	Seslar

ACC 211	Intermediate Accounting I	4	
Prerequisite: ACC 122.			
20134 001	Full Term* TR 06:00PM-07:40PM	REA 1162	Tarase
Available Online Sections			
C11 See CCCOnline Offerings pages 90-93			

ACC 212	Intermediate Accounting II	4	
Available Online Sections			
C11 See CCCOnline Offerings pages 90-93			

ACC 226	Cost Accounting	3	
Available Online Sections			
C11 See CCCOnline Offerings pages 90-93			

ACC 245	Computerized Acct Prof Pkg	3	
Prerequisite: ACC 121 or ACC 101. This class will cover QuickBooks Pro 2011.			
21782 001	Full Term* F 09:00AM-11:45AM	REA 1131	Faculty

ACC 280	Internship	1 - 3	
Permission needed from instructor			
20146 401	Full Term* ARR	Off Campus	Capillupo

ACT-AUTO COLLISION TECHNOLOGY

(In cooperation with and taught at WarrenTech).

The Automotive Collision Technology program is offered at WarrenTech. Students attend this program either in the morning (7:30-10:30 M-F) or the afternoon (12:00-3:45 M-R) for four semesters. Students enroll in specified blocks of classes each semester with instructor approval and may not enroll in individual courses. In order to begin the enrollment process, students must first be accepted by WarrenTech. A WarrenTech application and Accuplacer test results must be submitted to the WarrenTech counseling office. Contact the RRCC-WarrenTech liaison at 303.914.6543 or 303.982.5232 for application deadlines and other procedural questions.

AEC-ARC ENG/CONSTRUCTION MANAGEMENT

\$6.35 fee per credit.

AEC 101	Basic Architectural Drafting	4	
Pre-req: CAD 102 or permission of instructor.			

Accelerated (1st 7 week session)			
23282 001	8/19-10/7 MW 05:00PM-09:00PM	REA 1107	Allen
drop date: 8/26; withdraw date: 9/27			

AEC 102	Residential Construction Draw	4	
Pre-req: AEC 101 or permission of instructor			

Accelerated (2nd 7 week session)			
23283 001	10/16-12/9 MW 05:00PM-09:00PM	REA 1107	Allen
drop date: 10/23; withdraw date: 11/22			

AEC 121	Construction Material/Systems	3	
22126 001	Full Term* W 05:30PM-09:30PM	REA 1107	Rodriguez

AEC 202	Architectural Design & Analysis	4	
Pre-req: AEC 102 or permission of instructor			

Accelerated (1st 7 week session)			
23284 001	8/19-10/7 MW 05:00PM-09:00PM	REA TBA	Houston
drop date: 8/26; withdraw date: 9/27			

AEC 225	Architectural Design & Develop	4	
Pre-req: AEC 202 or permission of instructor.			

Accelerated (2nd 7 week session)			
23285 001	10/21-12/2 W 05:00PM-09:00PM	REA TBA	Houston
drop date: 10/23; withdraw date: 11/22			

AGR-AGRICULTURE

\$6.35 fee per credit.

AGR 260	Wild Interdep/Poptn/Food:GT-SS3	3	GT
22981 040	Full Term* R 02:30PM-03:45PM	RWE 1602	Zeeman
Hybrid course that combines classroom and other activities.			

* Full Term dates: 8/19-12/10
Drop date: 9/4; Withdraw date: 11/12

COURSE# COURSE TITLE CREDITS TRANSFER
 CRN# Section Dates Day Time Bldg Room Instructor

COURSE# COURSE TITLE CREDITS TRANSFER
 CRN# Section Dates Day Time Bldg Room Instructor

ANT-ANTHROPOLOGY

ANT 101 Cultural Anthropology : SS3 3 GT
 22152 002 Full Term* MW 01:00PM-02:15PM RWE 1602 Zeeman
 22358 003 Full Term* MW 02:30PM-03:45PM RWE 1602 Zeeman
 20098 004 Full Term* T 06:00PM-08:45PM REA 2305Godel-Gengenbach
 20097 040 Full Term* T 02:30PM-03:45PM RWE 1602 Faculty

Hybrid course that combines classroom and other activities.
Available Online Sections
 470 See RRCC Online Offerings pages 83-89
 C11 - C21 See CCCOnline Offerings pages 90-93

ANT 104 Physical Anthropology Lab: SS3 1 GT
 22978 001 Full Term* F 11:50AM-12:50PM REA 2304 Christopher
 Students should also sign up for ANT 111-001 CRN 20099

ANT 111 Physical Anthropology : SS3 3 GT
 20099 001 Full Term* F 09:00AM-11:40AM REA 2304 Christopher

ANT 215 Indians of No. America: GT-SS3 3 GT
Available Online Sections
 470 See RRCC Online Offerings pages 83-89

ANT 225 Anthropology of Religion 3
 22979 040 Full Term* M 04:00PM-05:15PM REA 2304 Zeeman
 Hybrid course that combines classroom and other activities.

Available Online Sections
 C11 - C21 See CCCOnline Offerings pages 90-93

ANT 250 Medical Anthropology:SS3 3 GT
 22153 001 Full Term* MW 11:00AM-12:15PM RCA5 A Christopher

ARM-ARMY ROTC

For more information on taking Army ROTC classes and the program, contact the UCB Army ROTC Liaison at 303-492-6495. See also the website: <http://www.colorado.edu/arotc/>

ART-ART

\$6.35 fee per credit. Photography courses with the ART prefix are also listed under PHOTOGRAPHY.
 Registration for all GT Pathway courses require successful completion of ENG 090 (grade "C" or higher) or equivalent assessment scores (Accuplacer 95, ACT English 18).

ART 110 Art Appreciation: AH1 3 GT
 Includes field trips to local art galleries, museums, and studios.
 20101 001 Full Term* R 09:30AM-12:15PM RWE 1602 Abels
 20102 002 Full Term* MW 11:00AM-12:15PM RWE 0664 Miller
 20103 003 Full Term* T 01:00PM-03:45PM RWE 0664 Thomas
 20104 004 Full Term* M 06:00PM-08:45PM RWE 0664 Thomas

Weekend College
 20952 601 8/23-9/13 F 05:00PM-10:00PM RWE 0664 Miller
 8/24-9/14 S 08:00AM-05:30PM RWE 0664 Miller
 drop date: 8/25; withdraw date: 9/9

Available Online Sections
 470 - 471 See RRCC Online Offerings pages 83-89;
 C11 - C21 See CCCOnline Offerings pages 90-93

ART 111 Art Hist Ancient/ Medieval-AH1 3 GT
 20115 001 Full Term* R 06:00PM-08:45PM RWE 2533 Wells
 20118 002 Full Term* W 06:00PM-08:45PM RWE 0664 Holland

Available Online Sections
 470 See RRCC Online Offerings pages 83-89
 C11 - C21 See CCCOnline Offerings pages 90-93

ART 112 Art Hist Renaiss/1900:GT-AH1 3 GT
 ART 112 does not require ART 111.
 20265 001 Full Term* W 01:00PM-03:45PM RWE 0664 Holland

Available Online Sections
 470 See RRCC Online Offerings pages 83-89
 C11 - C21 See CCCOnline Offerings pages 90-93

ART 113 History of Photography 3
 Prereq: MGD 101
 22450 001 Full Term* W 01:00PM-03:45PM RWE 0562 Harrop
 22934 002 Full Term* M 09:30AM-12:15PM RWE 0561 Faculty

ART 121 Drawing I 3
 20267 012 Full Term* TR 03:15PM-06:00PM RWE 0604 Emmons
 20268 016 Full Term* MW 03:15PM-06:00PM RWE 0604 Miller
 22166 025 Full Term* TR 09:00AM-11:45AM RWE 0604 McConnachie
 20269 027 Full Term* TR 06:15PM-09:00PM RWE 0604 Abels
 23153 029 Full Term* F 09:00AM-03:00PM RWE 0604 McConnachie

Weekend College
 20270 602 8/17-12/7 S 09:00AM-03:00PM RWE 0604 Maier
 drop date: 9/4; withdraw date: 11/12

ART 124 Watercolor I 3
 21788 015 Full Term* TR 12:15PM-03:00PM RWE 0604 Emmons

ART 128 Figure Drawing I 3
Weekend College
 22432 601 8/16-12/6 F 03:15PM-09:15PM RWE 0604 Maier
 drop date: 9/4; withdraw date: 11/12

ART 131 Visual Concepts 2-D Design 3
 20272 022 Full Term* MW 09:00AM-11:45AM RWE 0604 Thomas

ART 132 Visual Concepts 3-D Design 3
 20273 023 Full Term* MW 09:00AM-11:45AM RCA1 A Savig

ART 133 Jewelry and Metalwork I 3
 22433 011 Full Term* M 04:00PM-09:15PM RWE 0608 Burdett

ART 139 Digital Photography I 3
 A Digital Camera with Manual Settings required. Photo majors-please see PHO 120.
 21176 001 Full Term* M 01:00PM-03:45PM RWE 0562 Weinrauch
 20898 002 Full Term* W 06:00PM-08:45PM RWE 0564 Weinrauch
 22451 003 Full Term* F 09:00AM-12:15PM RWE 0561 Olsson

Weekend College
 22588 601 10/26-12/7 S 09:00AM-05:00PM RWE 0564 Olsson
 drop date: 10/31; withdraw date: 11/28

Available Online Sections
 470 See RRCC Online Offerings pages 83-89

ART 143 Figure Photography I 3
 A Digital Camera with Manual Settings required. Cross listed with PHO 155.
 20900 001 Full Term* R 08:30AM-12:30PM RCA4 A&B Fulks

ART 144 Portrait Photography 3
 A Digital Camera with Manual Settings required. Prerequisite: ART 139 or PHO 120.
 22453 040 Full Term* W 01:00PM-03:45PM RCA4 A&B Clements
 Hybrid course that combines classroom and online elements.

ART 151 Painting I 3
 22434 020 Full Term* MW 12:15PM-03:00PM RWE 0604 Thomas
 22435 021 Full Term* MW 06:15PM-09:00PM RWE 0604 Abels

ART 161 Ceramics I 3
 21169 001 Full Term* TR 06:00PM-08:45PM RWE 0610 Faculty
 20277 014 Full Term* MW 09:00AM-11:45AM RWE 0610 Dell
 22696 024 Full Term* MW 12:30PM-03:15PM RWE 0610 Dell
 For this Ceramics I course, some experience preferred.

ART 165 Sculpture I 3
 22436 019 Full Term* TR 09:00AM-11:45AM RCA1 A Savig

ART 204 History of the Graphic Novel 3
 23160 040 Full Term* T 01:00PM-02:15PM REA 1160 Savig
 Hybrid course: 1/2 of the course is conducted online.

LAKWOOD Campus | Fall | See Arvada Section for more courses

COURSE#		COURSE TITLE			CREDITS		TRANSFER		COURSE#		COURSE TITLE			CREDITS		TRANSFER			
CRN#	Section	Dates	Day	Time	Bldg	Room	Instructor		CRN#	Section	Dates	Day	Time	Bldg	Room	Instructor			
ART209		Studio Art							ART 223		Drawing IV			3					
ART 209		Studio Art: Jewelry & Metalwork			3				Prerequisite: ART 222 or permission of instructor.										
20298	013	Full Term*	W	04:00PM-09:15PM	RWE	0608	Burdett		22546	016	Full Term*	MW	03:15PM-06:00PM	RWE	0604	Miller			
Prerequisite: ART 235										22547	025	Full Term*	TR	09:00AM-11:45AM	RWE	0604	McConnachie		
										23157	029	Full Term*	F	09:00AM-03:00PM	RWE	0604	McConnachie		
ART 209		Studio Art: Watercolor			3				Weekend College										
22010	015	Full Term*	TR	12:15PM-03:00PM	RWE	0604	Emmons		22548	602	8/17-12/7	S	09:00AM-03:00PM	RWE	0604	Maier			
Prerequisite: ART 226										drop date: 9/4; withdraw date: 11/12									
ART 209		Studio Art: Drawing			3				ART 224		Watercolor II			3					
20296	016	Full Term*	MW	03:15PM-06:00PM	RWE	0604	Miller		Prerequisite: ART 124, or permission of instructor.										
Prerequisite: ART 223										22437	015	Full Term*	TR	12:15PM-03:00PM	RWE	0604	Emmons		
ART 209		Studio Art: Sculpture			3				ART 225		Watercolor III			3					
20291	019	Full Term*	TR	09:00AM-11:45AM	RCA1	A	Savig		Prerequisite: ART 224 or permission of instructor.										
Prerequisite: ART 266										22438	015	Full Term*	TR	12:15PM-03:00PM	RWE	0604	Emmons		
ART 209		Studio Art: Painting			3				ART 226		Watercolor IV			3					
20294	020	Full Term*	MW	12:15PM-03:00PM	RWE	0604	Thomas		Prerequisite: ART 225 or permission of instructor.										
Prerequisite: ART 253										22439	015	Full Term*	TR	12:15PM-03:00PM	RWE	0604	Emmons		
22168	021	Full Term*	MW	06:15PM-09:00PM	RWE	0604	Abels		ART 228		Advanced Figure Drawing			3					
Prerequisite: ART 253										Prerequisite: ART 128.									
ART 209		Studio Art: Drawing			3				Weekend College										
22692	025	Full Term*	TR	09:00AM-11:45AM	RWE	0604	McConnachie		22440	601	8/16-12/6	F	03:15PM-09:15PM	RWE	0604	Maier			
Prerequisite: ART 223										drop date: 9/4; withdraw date: 11/12									
22957	027	Full Term*	TR	06:15PM-09:00PM	RWE	0604	Abels		ART 230		Color Theory			3					
Prerequisite: ART 223										23146	001	Full Term*	T	09:30AM-12:15PM	RWE	0608	Thomas		
ART 209		Studio Art: Ceramics			3				ART 231		Adv Visual Concepts 2-D Design			3					
20292	028	Full Term*	MW	03:30PM-06:15PM	RWE	0610	Faculty		Prerequisite: ART 131.										
Prerequisite: ART 263										20315	022	Full Term*	MW	09:00AM-11:45AM	RWE	0604	Thomas		
ART 209		Studio Art: Figure Drawing			3				ART 232		Adv Visual Concepts 3-D Design			3					
Weekend College										Prerequisite: ART 132.									
20297	601	8/16-12/6	F	03:15PM-09:15PM	RWE	0604	Maier		22188	023	Full Term*	MW	09:00AM-11:45AM	RCA1	A	Savig			
Prerequisite: ART 228										Prerequisite: ART 133, or permission of instructor.									
drop date: 9/4; withdraw date: 11/12										22441	013	Full Term*	W	04:00PM-09:15PM	RWE	0608	Burdett		
ART 209		Studio Art: Drawing			3				ART 234		Jewelry and Metalwork III			3					
Weekend College										Prerequisite: ART 233 or permission of instructor.									
20293	602	8/17-12/7	S	09:00AM-03:00PM	RWE	0604	Maier		22442	013	Full Term*	W	04:00PM-09:00PM	RWE	0608	Burdett			
Prerequisite: ART 223										Prerequisite: ART 234 or permission of instructor.									
drop date: 9/4; withdraw date: 11/12										ART 235		Jewelry and Metalwork IV			3				
ART 221		Drawing II			3				Prerequisite: ART 234 or permission of instructor.										
Prerequisite: ART 121 or permission of instructor.										22443	013	Full Term*	W	04:00PM-09:00PM	RWE	0608	Burdett		
20307	016	Full Term*	MW	03:15PM-06:00PM	RWE	0604	Miller		ART 239		Digital Photo II see PHO 122			3					
22694	025	Full Term*	TR	09:00AM-11:45AM	RWE	0604	McConnachie		Prerequisite: ART 151 or permission of instructor.										
20308	027	Full Term*	TR	06:15PM-09:00PM	RWE	0604	Abels		22444	020	Full Term*	MW	12:15PM-03:00PM	RWE	0604	Thomas			
23155	029	Full Term*	F	09:00AM-03:00PM	RWE	0604	McConnachie		22445	021	Full Term*	MW	06:15PM-09:00PM	RWE	0604	Abels			
Weekend College										ART 251		Painting II			3				
20306	602	8/17-12/7	S	09:00AM-03:00PM	RWE	0604	Maier		Prerequisite: ART 251 or permission of instructor.										
drop date: 9/4; withdraw date: 11/12										ART 252		Painting III			3				
ART 222		Drawing III			3				Prerequisite: ART 251 or permission of instructor.										
Prerequisite: ART 221 or permission of instructor.										22446	020	Full Term*	MW	12:15PM-03:00PM	RWE	0604	Thomas		
20312	016	Full Term*	MW	03:15PM-06:00PM	RWE	0604	Miller		22447	021	Full Term*	MW	06:15PM-09:00PM	RWE	0604	Abels			
22693	025	Full Term*	TR	09:00AM-11:45AM	RWE	0604	McConnachie		ART 253		Painting IV			3					
20313	027	Full Term*	TR	06:15PM-09:00PM	RWE	0604	Abels		22544	020	Full Term*	MW	12:15PM-03:00PM	RWE	0604	Thomas			
23156	029	Full Term*	F	09:00AM-03:00PM	RWE	0604	McConnachie		22545	021	Full Term*	MW	06:15PM-09:00PM	RWE	0604	Abels			
Weekend College										ART 261		Ceramics II			3				
20311	602	8/17-12/7	S	09:00AM-03:00PM	RWE	0604	Maier		Prerequisite: ART 161.										
drop date: 9/4; withdraw date: 11/12										20316	028	Full Term*	MW	03:30PM-06:15PM	RWE	0610	Dell		
ART 262		Ceramics III			3				Prerequisite: ART 261.										
Prerequisite: ART 261.										20317	028	Full Term*	MW	03:30PM-06:15PM	RWE	0610	Dell		

COURSE# CRN# Section	COURSE TITLE Dates Day	Time	CREDITS Bldg Room	TRANSFER Instructor
ART 263 Prerequisite: ART 262 22589 028	Ceramics IV Full Term* MW	03:30PM-06:15PM	3 RWE 0610	Dell
ART 265 Prerequisite: ART 165. 22448 019	Sculpture II Full Term* TR	09:00AM-11:45AM	3 RCA1 A	Savig
ART 266 Prerequisite: ART 265 or permission of instructor. 22449 019	Sculpture III Full Term* TR	09:00AM-11:45AM	3 RCA1 A	Savig
ART 280 20780 411 20781 412	Internship Full Term* ARR Full Term* ARR		1 - 12 Off Campus Off Campus	Faculty Faculty
ART 285 22610 411	Indep Study: Metalwork II Full Term* ARR		1	Burdett
ASL-AMERICAN SIGN LANGUAGE				
ASL 121 20142 001	American Sign Language I Full Term* TR	06:00PM-08:15PM	5 REA 1013	Faculty
ASL 122 Prerequisite: ASL 121 or instructor permission 22998 001	American Sign Language II Full Term* MW	06:00PM-08:15PM	5 RWE 3678	Faculty
AST-ASTRONOMY				
\$6.35 fee per credit. Registration for all GT Pathway courses require successful completion of ENG 090 (grade "C" or higher) or equivalent assessment scores (Accuplacer 95, ACT English 18).				
AST 101 22671 001 23119 002 20149 003	Astronomy I w/Lab: SC1 Full Term* TR Full Term* MW Full Term* TR	09:30AM-10:45AM 11:00AM-12:15PM 12:30PM-01:45PM 02:00PM-03:15PM 06:00PM-07:15PM 07:30PM-08:45PM	4 RWE 2670 RWE 2674 RWE 2670 RWE 2674 RWE 2670 RWE 2674	GT Faculty Faculty Hoerner Hoerner Faculty Faculty
Available Online Sections 470 See RRCC Online Offerings pages 83-89 C11 - C21 See CCCOnline Offerings pages 90-93				
AST 102 20152 001	Astronomy II w/Lab: SC1 Full Term* MW MW	09:30AM-10:45AM 11:00AM-12:15PM	4 RWE 2670 RWE 2674	GT Hoerner Hoerner
Available Online Sections C11 - C21 See CCCOnline Offerings pages 90-93				
AST 108 22500 601	Colorado Night Sky I 9/27-9/27 10/11-10/11 11/8-11/8	F 05:00PM-10:00PM F 05:00PM-10:00PM F 05:00PM-10:00PM	1 RWE 2670 RWE 2670 RWE 2670	Weekend College Curchin Curchin Curchin
Several observing sessions will be scheduled outside of class time. drop date: 10/2; withdraw date: 10/30				
AST 150 23121 001	Astrobiology Full Term* TR	09:30AM-10:45AM	3 RWE 2674	Maher
AST 155 23120 001	Astronomy Ancient Cultures Full Term* TR	02:30PM-03:15PM	3 RWE 2674	Hoerner

BIO-BIOLOGY

Grade of C or better required on all prerequisite courses. \$6.35 fee per credit. Registration for all GT Pathway courses require successful completion of ENG 090 (grade "C" or higher) or equivalent assessment scores (Accuplacer 95, ACT English 18). MAT 090 (or equivalent test scores) with a C or higher is required on most BIO courses.

COURSE# CRN# Section	COURSE TITLE Dates Day	Time	CREDITS Bldg Room	TRANSFER Instructor
BIO 105 21424 001 20779 002 23122 040	Science of Biology w/Lab: SC1 Full Term* TR Full Term* MW Full Term* TR	09:30AM-10:45AM 11:00AM-12:15PM 02:30PM-03:45PM 04:00PM-05:15PM 06:00PM-07:15PM	4 RWE 2701 RWE 2567 RWE 2556 RWE 2567 RWE 2567	GT Gray Faculty Faculty Faculty Gray
Prerequisite: ENG 090 and MAT 090 (grade C or higher) or equivalent assessment scores. Hybrid course: Lecture part will be offered online, the lab part meets every TR.				
Available Online Sections C11 - C21 See CCCOnline Offerings pages 90-93				
BIO 106 20156 001 21490 002 22752 003	Basic Anatomy And Physiology Full Term* TR Full Term* TR Full Term* TR	11:00AM-12:40PM 02:00PM-03:40PM 04:00PM-05:40PM	4 RWE 3679 RWE 3679 RWE 2563	Gray Faculty Gray
Available Online Sections 470 See RRCC Online Offerings pages 83-89 C11 See CCCOnline Offerings pages 90-93				
BIO 111 20158 001 20349 002 20350 003 20351 004 20353 005 20352 006 20343 007 22756 008	Gen College Biology I/Lab: SC1 Full Term* MW Full Term* MW Full Term* TR Full Term* TR Full Term* MW Full Term* TR Full Term* TR Full Term* MW	07:45AM-09:25AM 09:30AM-10:45AM 08:00AM-09:15AM 09:25AM-10:40AM 01:00PM-02:40PM 02:45PM-04:00PM 02:30PM-03:45PM 04:00PM-05:40PM 06:00PM-07:40PM 07:50PM-09:05PM 02:45PM-04:25PM 04:30PM-05:45PM 09:30AM-10:45AM 11:00AM-12:40PM 05:45PM-07:00PM 07:10PM-08:50PM	5 RWE 2565 RWE 2567 RWE 2567 RWE 2556 RWE 2565 RWE 2567 RWE 2567 RWE 2565 RWE 2566 RWE 2567 RWE 2565 RWE 2567 RWE 2563 RWE 2567 RWE 2563	GT Faculty Faculty Faculty Faculty Faculty Faculty Faculty Faculty Faculty Faculty Faculty Faculty Faculty Faculty Faculty
Prerequisite: ENG 090 and MAT 090 (grade C or higher) or equivalent assessment scores.				
Weekend College 20354 601 8/16-12/6 F 06:00PM-07:50PM RWE 2565 Faculty 8/16-12/6 F 08:00PM-09:00PM RWE 2567 Faculty 8/17-12/7 S 09:00AM-10:40AM RWE 2565 Faculty 8/17-12/7 S 11:00AM-12:40PM RWE 2567 Faculty drop date: 9/4; withdraw date: 11/12				
Available Online Sections C11 - C21 See CCCOnline Offerings pages 90-93				
BIO 112 22760 001 20356 002 21738 003	Gen College Biology II/Lab: SC1 Full Term* MW Full Term* TR Full Term* TR	09:10AM-10:50AM 11:00AM-12:15PM 12:45PM-02:00PM 02:15PM-03:55PM 05:45PM-07:25PM 07:30PM-08:45PM	5 RWE 2563 RWE 2567 RWE 2567 RWE 2563 RWE 2563 RWE 2567	GT Faculty Faculty Kaye Kaye Kaye Kaye
Prerequisite: MAT 090 or equivalent and BIO 111				
Available Online Sections C11 See CCCOnline Offerings pages 90-93				
BIO 116 23120 001	Intro to Human Disease: SC2 Full Term* TR	02:30PM-03:15PM	3 RWE 2674	GT Hoerner
Prerequisite: ENG 090 (grade C or higher) or equivalent assessment scores. Available Online Sections 470 See RRCC Online Offerings pages 83-89				

COURSE# CRN# Section	COURSE TITLE Dates Day	Time	CREDITS Bldg Room	TRANSFER Instructor
BIO 201	Human Anatomy&Phys w/Lab I:SC1	4	GT	
Prerequisite: MAT 090 or equivalent and BIO 111. Additional fee \$25.				
20461 001	Full Term* F	09:00AM-11:30AM	RWE 2563	Creech
		F 12:00PM-02:30PM	RWE 2561	Creech
20463 002	Full Term* MW	09:30AM-10:45AM	RWE 2561	Cloues
		MW 11:00AM-12:15PM	RWE 2561	Cloues
20469 003	Full Term* MW	01:00PM-02:15PM	RWE 2565	Faculty
		MW 02:30PM-03:45PM	RWE 2561	Faculty
20466 004	Full Term* MW	05:30PM-06:45PM	RWE 2565	Bustamante
		MW 06:50PM-08:05PM	RWE 2561	Bustamante

Weekend College

23123 601	8/17-12/7	S	09:00AM-11:30AM	RWE 2563	Howell
	8/17-12/7	S	12:00PM-02:30PM	RWE 2561	Howell
drop date: 9/4; withdraw date: 11/12					

Available Online Sections

C11 See CCCOnline Offerings pages 90-93

BIO 202	Human Anatomy&Phys II/Lab :SC1	4	GT	
Prerequisite: MAT 090 or equivalent and BIO 201				
20472 001	Full Term* TR	09:30AM-10:45AM	RWE 2561	Faculty
		TR 11:00AM-12:15PM	RWE 2561	Faculty
20474 002	Full Term* TR	01:00PM-02:15PM	RWE 2566	Dugan
		TR 02:30PM-03:45PM	RWE 2561	Dugan
20477 003	Full Term* TR	05:30PM-06:45PM	RWE 2561	Bustamante
		TR 07:00PM-08:15PM	RWE 2561	Bustamante

Available Online Sections

C11 See CCCOnline Offerings pages 90-93

BIO 204	Microbiology w/Lab: SC1	4	GT	
Prerequisite: MAT 090 or equivalent and BIO 111				
21741 001	Full Term* TR	09:30AM-10:45AM	RWE 2563	Worden
		TR 11:00AM-12:15PM	RWE 2569	Worden
21742 002	Full Term* MW	01:00PM-02:15PM	RWE 2569	Worden
		MW 02:30PM-03:45PM	RWE 2565	Worden
21743 003	Full Term* MW	05:45PM-07:00PM	RWE 2563	Faculty
		MW 07:15PM-08:30PM	RWE 2569	Faculty
23124 004	Full Term* TR	05:45PM-07:00PM	RWE 2565	Faculty
		TR 07:15PM-08:30PM	RWE 2569	Faculty

Available Online Sections

C11 - C21 See CCCOnline Offerings pages 90-93

BIO 216	Pathophysiology	4		
Available Online Sections				
C11 See CCCOnline Offerings pages 90-93				

BIO 221	Botany w/Lab: SC1	5	GT	
Prerequisite: MAT 090 or equivalent and BIO 111				
23125 001	Full Term* MW	11:00AM-12:40PM	RWE 2563	Kaye
		MW 12:45PM-02:00PM	RWE 2567	Kaye

Available Online Sections

C11 See CCCOnline Offerings pages 90-93

BIO 285	Independent Study	1 - 12		
21068 411	Full Term* ARR			Faculty

BIO 285	Independent Study	1		
22590 412	Full Term* ARR			Faculty

BTE-BUSINESS TECHNOLOGY

See CIS, CNG, CSC and CWB for more computer courses.

BTE 100	Computer Keyboarding	1		
22202 001	8/20-9/19 TR	11:00AM-12:15PM	REA 1009	Sleeman
drop date: 8/23; withdraw date: 9/12				

BTE 108	Ten-Key by Touch	1		
20786 401	Full Term* ARR			Sleeman
Students must attend an orientation session before starting classwork. Check the Course Home page in D2L for the schedule.				

COURSE# CRN# Section	COURSE TITLE Dates Day	Time	CREDITS Bldg Room	TRANSFER Instructor
BTE 125	Records Management	3		
BTE 125 is offered only in fall semesters				
Available Online Sections				
470 See RRCC Online Offerings pages 83-89				
BTE 166	Business Editing Skills	3		
Available Online Sections				
470 See RRCC Online Offerings pages 83-89				
BTE 280	Internship	3		
20787 401	Full Term* ARR		Off Campus	Capillupo

BUS-BUSINESS

BUS 102	Entrepreneurial Operations	3		
21783 040	Full Term* T	01:00PM-03:45PM	RWE 1600	Armelino
Hybrid course that combines classroom and online elements.				

BUS 115	Introduction to Business	3		
20282 001	Full Term* TR	08:00AM-09:15AM	RWE 1600	Laverty
20279 002	Full Term* MW	09:30AM-10:45AM	RWE 1600	Emmer
20280 003	Full Term* TR	09:30AM-10:45AM	RWE 1600	Armelino
20281 004	Full Term* MW	11:00AM-12:15PM	RCTC 3809	Rick
20283 005	Full Term* M	01:00PM-03:45PM	RWE 1600	Johnston
20285 006	Full Term* F	09:00AM-11:45AM	RWE 1600	Warren

Accelerated (2nd 7 week session)

22076 007	10/16-12/9 MW	01:00PM-04:00PM	RCTC 3809	Rick
This is a compressed course.				
drop date: 10/23; withdraw date: 11/22				

21478 008	Full Term* T	06:00PM-08:45PM	RWE 1692	Martinez
21479 010	Full Term* W	06:00PM-08:45PM	RWE 1600	Capillupo

Weekend College

22172 601	9/13-9/27 F	05:00PM-10:00PM	RWE 1604	Landuyt
	9/14-9/28 S	08:00AM-05:30PM	RWE 1604	Landuyt
drop date: 9/14; withdraw date: 9/24				

Available Online Sections

470 - 471 See RRCC Online Offerings pages 83-89;
C11 - C21 See CCCOnline Offerings pages 90-93

BUS 116	Personal Finance	3		
21482 001	Full Term* MW	01:00PM-02:15PM	REA 2288	Bird
22077 002	Full Term* M	06:00PM-08:45PM	RWE 1600	Campbell

Available Online Sections

470 See RRCC Online Offerings pages 83-89

BUS 118	Business Survival Skills	3		
22062 001	Full Term* M	06:00PM-08:45PM	REA 2306	Rick

BUS 120	Introduction to E-Commerce	3		
Available Online Sections				
C21 See CCCOnline Offerings pages 90-93				

BUS 177	Sp T: Change through Challenge	3		
23045 001	1/19-1/19 U		Off Campus	Johnston
	8/19-1/13 M	06:00PM-07:40PM	REA 1153	Johnston
	8/24-1/18 S	06:50AM-12:00PM	Off Campus	Johnston

This is an experimental life-skills course that introduces the development and application of key character-building, goal-setting, and team-building skills through the life-changing process of training for a 26.2 mile marathon! The course will be approximately 21 weeks to provide adequate training time. The goal (final exam) of the course: to finish the Rock and Roll Marathon in Phoenix, AZ--walk or run--on January 19, 2014. This course should be the student's FIRST marathon training experience. Through supportive coaching, accountability of fellow teammates, and weekly discussions, the student will acquire and apply the skills to overcome the barriers to achieve this goal. Successfully training for and completing the marathon will result in the student developing the necessary life-skills (e.g. goal-setting, determination) that is essential for peak performance in school, on the job, and in life. Other Notes: Class will meet Mondays 6-7:30pm for discussion and every Saturday AM at 6:50am for training runs. Course does NOT include the marathon entrance fee nor travel accommodations to / from Phoenix, AZ (estimated travel expenses are \$300-\$400). Physician approval required before participation in training runs.

drop date: 2/11; withdraw date: 5/17

* Full Term dates: 8/19-12/10
Drop date: 9/4; Withdraw date: 11/12

COURSE#		COURSE TITLE			CREDITS		TRANSFER		COURSE#		COURSE TITLE			CREDITS		TRANSFER	
CRN#	Section	Dates	Day	Time	Bldg	Room	Instructor		CRN#	Section	Dates	Day	Time	Bldg	Room	Instructor	
BUS 216	Legal Environment of Business			3													
Prerequisite: REA 090 or equivalent assessment scores.																	
20287	001	Full Term*	MW	11:00AM-12:15PM	RWE	1600	Bird										
21483	002	Full Term*	TR	11:00AM-12:15PM	RWE	1600	Bird										
20782	003	Full Term*	M	06:00PM-08:45PM	REA	1018	Culpepper										
Available Online Sections																	
470 See RRCC Online Offerings pages 83-89																	
C11 - C21 See CCCOnline Offerings pages 90-93																	
BUS 217	Bus Communication/Rept Write			3													
Prerequisite: ENG 090 or equivalent assessment scores.																	
20289	001	Full Term*	R	01:00PM-03:45PM	RWE	1600	Armelino										
20290	002	Full Term*	W	06:00PM-08:45PM	REA	1413	Laursen										
Available Online Sections																	
C11 - C21 See CCCOnline Offerings pages 90-93																	
BUS 226	Business Statistics			3													
Prerequisite: MAT 099/106 (C or better). Graphing calculator required.																	
20738	001	Full Term*	MW	09:30AM-10:45AM	RWE	2715	Faculty										
20739	002	Full Term*	TR	11:00AM-12:15PM	RCTC	3840	Niehoff										
20743	003	Full Term*	MW	05:00PM-06:15PM	RWE	1694	Faculty										
Available Online Sections																	
470 See RRCC Online Offerings pages 83-89																	
C11 - C21 See CCCOnline Offerings pages 90-93																	
BUS 275	Sp T: Contracts for Creatives			3													
23097	001	Full Term*	W	01:00PM-03:45PM	RWE	0563	Dunsmoor										
BUS 281	Internship			1 - 3													
Permission needed from instructor																	
20783	401	Full Term*	ARR		Off	Campus	Capillupo										
CAD-COMPUTER ASSISTED DRAFTING																	
Contact an Engineering Graphic Technology Advisor with questions concerning certificate / degree programs. Call 303.914.6572 for information. Fees are \$6.35 per credit.																	
CAD 101	Computer Aided Drafting I			3													
Additional lab time is required. Pre-requisites: basic computer and file management skills																	
Accelerated (1st 7 week session)																	
21215	001	8/19-10/7	MW	08:30AM-11:30AM	REA	1107	Ochoa										
drop date: 8/26; withdraw date: 9/27																	
Accelerated (1st 7 week session)																	
21856	002	8/20-10/3	TR	05:00PM-09:00PM	REA	TBA	Thompson										
drop date: 8/26; withdraw date: 9/27																	
Available Online Sections																	
470 See RRCC Online Offerings pages 83-89																	
CAD 102	Computer Aided Drafting II			3													
Additional lab time is required. Pre-requisite: CAD 101																	
Accelerated (2nd 7 week session)																	
21772	001	10/16-12/9	MW	08:30AM-11:30AM	REA	1107	Ochoa										
drop date: 10/23; withdraw date: 11/22																	
Accelerated (2nd 7 week session)																	
21857	002	10/17-12/10	TR	05:00PM-09:00PM	REA	1109	Thompson										
drop date: 10/23; withdraw date: 11/22																	
Available Online Sections																	
470 See RRCC Online Offerings pages 83-89																	
CAD 224	Revit Architecture			3													
Pre-req: EGT 230 or permission of instructor																	
Accelerated (1st 7 week session)																	
21470	001	8/20-10/3	TR	05:00PM-09:00PM	REA	1101	Rodriguez										
drop date: 8/26; withdraw date: 9/27																	
CAD 227	Advanced Revit Architecture			3													
Pre-req: CAD 224 or permission of instructor																	
Accelerated (2nd 7 week session)																	
22411	001	10/17-12/10	TR	05:00PM-09:00PM	REA	1101	Rodriguez										
drop date: 10/23; withdraw date: 11/22																	
CAD 233	Civil 3D: AutoCAD 2013			3													
Prerequisite: CAD 102 or equivalent.																	
21247	001	Full Term*	M	05:00PM-09:00PM	REA	TBA	Strickland										
CAD 256	SolidWorks Basics			6													
20390	001	Full Term*	TR	05:00PM-09:00PM	REA	1107	Verde										
CAD 257	SolidWorks Intermediate			6													
Pre-req: CAD 256 or Permission of instructor																	
20391	001	Full Term*	TR	05:00PM-09:00PM	REA	1107	Verde										
CAD 258	SolidWorks Advanced			6													
Pre-req: CAD 257 or Permission of instructor																	
20392	001	Full Term*	TR	05:00PM-09:00PM	REA	1107	Verde										
CAD 275	Sp Tp: Solidworks Ind Upgr I			6													
Pre-req: CAD 258 or Permission of instructor																	
21083	001	Full Term*	TR	05:00PM-09:00PM	REA	1107	Verde										
CAD 275	Sp Tp: Solidworks Ind Upgr II			6													
Pre-req: CAD 258 or Permission of instructor																	
21237	002	Full Term*	TR	05:00PM-09:00PM	REA	1107	Verde										
CAD 275	Sp Tp: Solidworks Ind Upgr III			6													
Pre-req: CAD 258 or Permission of instructor																	
21238	003	Full Term*	TR	05:00PM-09:00PM	REA	1107	Verde										
CAD 280	Internship			1 - 12													
20788	411	Full Term*		05:00PM-09:00PM	REA	1107	Ochoa										
CAD 289	Capstone: Arch			6													
23288	001	Full Term*	MW	05:00PM-09:00PM	REA	TBA	Rodriguez										
For students on a Architectural path. Pre-requisite: AEC 225.																	
CAD 289	Capstone: Civil			6													
23287	002	Full Term*	MW	05:00PM-09:00PM	REA	TBA	Strickland										
For students on a Civil path. Pre-requisite: EGT 230: Civil or permission of instructor.																	
CAD 289	Capstone: Mech			6													
22128	003	Full Term*	MW	05:00PM-09:00PM	REA	TBA	Fischer										
For students on a Mechanical path. Pre-requisite: EGT 231: Mech																	
CAD 289	Capstone			1 - 12													
21239	401	Full Term*	MW	05:00PM-09:00PM	REA	TBA	Fischer										
CAR-CARPENTRY																	
Fees \$6.35 per credit. OSH 127 and HWE 113 are required courses for Construction and trade programs . An additional \$8 fee is charged for the CPR class.																	
CAR 103	Carpentry Basics			4													
Coreqs: OSH 127 and HWE 113																	
22699	001	Full Term*	T	06:00PM-10:05PM	RCTC	3810	Faculty										
CAR 123	Roof Framing			1													
Co-Req-OSH 127 and HWE 113																	
Weekend College																	
22079	601	9/21-9/22	S/U	08:00AM-04:30PM	RCTC	3810	Faculty										
9/21-9/22																	
drop date: 9/20; withdraw date: 9/21																	
CAR 125	Roofing Materials & Methods			1													
Co-Req-OSH 127 and HWE 113																	
Weekend College																	
22080	601	9/28-9/29	S/U	08:00AM-04:30PM	RCTC	3810	Faculty										
drop date: 9/27; withdraw date: 9/28																	

LAKWOOD Campus | Fall | See Arvada Section for more courses

COURSE# CRN# Section	COURSE TITLE Dates Day	Time	CREDITS Bldg Room	TRANSFER Instructor	COURSE# CRN# Section	COURSE TITLE Dates Day	Time	CREDITS Bldg Room	TRANSFER Instructor
-------------------------	---------------------------	------	----------------------	------------------------	-------------------------	---------------------------	------	----------------------	------------------------

CAR 136	Remodeling, Renovation/Addns	4		
Co-req - OSH 127, HWE 113, and CAR 103 or permission of instructor.				
23044 001	Full Term* T	06:00PM-10:05PM	RCTC 3838	Faculty Faculty

CAR 253	Adv Int Trim -Cabinet/Ctrtops	4		
Co-req - OSH 127 and HWE 113, CAR 103, and CAR 136 or permission of instructor.				
23046 001	Full Term* M	06:00PM-10:05PM	RCTC 3810	Faculty Faculty

CHE-CHEMISTRY

Grade of C or better required on all prerequisite courses. \$6.35 fee per credit.
Registration for all GT Pathway courses require successful completion of ENG 090 (grade "C" or higher) or equivalent assessment scores (Accuplacer 95, ACT English 18).

CHE 101	Intro to Chemistry I/Lab: SC1	5		GT
Prerequisites: ENG 090 and MAT 090 (grade C or higher).				
20369 001	Full Term* MW	08:00AM-11:00AM	RWE 2574	Beaton
20370 002	Full Term* TR	08:00AM-11:00AM	RWE 2574	Beaton
20371 003	Full Term* TR	01:00PM-04:00PM	RWE 2574	Campbell
22849 004	Full Term* TR	05:40PM-08:40PM	RWE 2574	Johnson

Available Online Sections

C11 - C21 See CCCOnline Offerings pages 90-93

CHE 102	Intro to Chemistry II/Lab: SC1	5		GT
----------------	---------------------------------------	----------	--	-----------

Available Online Sections

C11 See CCCOnline Offerings pages 90-93

CHE 111	Gen College Chem I/Lab: SC1	5		GT
Prerequisite: CHE 101 or equivalent and MAT 121 (transcript required).				
20373 001	Full Term* MW	08:00AM-11:00AM	RWE 2584	Johnson
20374 002	Full Term* TR	08:00AM-11:00AM	RWE 2584	English
20375 003	Full Term* MW	05:30PM-08:30PM	RWE 1602	Faculty
20376 004	Full Term* TR	01:00PM-04:00PM	RWE 2584	Crane
20377 005	Full Term* TR	05:40PM-08:40PM	RWE 2584	Campbell

Available Online Sections

C11 - C21 See CCCOnline Offerings pages 90-93

CHE 112	Gen College Chem II/Lab: SC1	5		GT
Prerequisite: CHE 111				
20379 001	Full Term* MW	01:00PM-04:00PM	RWE 2574	Crane
23127 002	Full Term* MW	05:40PM-08:40PM	RWE 2574	Crane

Available Online Sections

C11 - C21 See CCCOnline Offerings pages 90-93

CHE 211	Organic Chemistry I w/Lab	5		
Prerequisite: CHE 111 and CHE 112				
20381 001	Full Term* M	05:30PM-07:30PM	RWE 2584	English
		W 05:30PM-09:30PM	RWE 2584	English

CHE 212	Organic Chemistry II w/Lab	5		
Prerequisite: CHE 211				
23128 001	Full Term* MW	01:00PM-04:00PM	RWE 2584	English

CHE 280	Internship	1 - 12		
21012 411	Full Term* ARR		Off Campus	Crane

CHE 285	Independent Study	1 - 12		
21070 411	Full Term* ARR			Crane

CIS-COMPUTER INFORMATION SYSTEMS

Contact a Computer Technology faculty advisor or the department chair (Julie.schneider@rrcc.edu) with questions about certificate/degree programs. See CNG, CSC, and CWB for more computer courses. Fees are \$6.35 per credit.

CIS 103	Learning Windows: Win 7	1		
21789 001	8/20-9/19 TR	09:30AM-10:45AM	REA 1009	Wooley
drop date: 8/23; withdraw date: 9/12				

CIS 105	Learning Email & the Internet	1		
23289 001	10/31-12/10 TR	09:30AM-10:45AM	REA 1009	Latish
drop date: 11/5; withdraw date: 12/1				

CIS 106	Learning MS Word 2010	1		
22191 001	9/24-10/29 TR	09:30AM-10:45AM	REA 1009	Wooley
drop date: 9/28; withdraw date: 10/21				

CIS 115	Intro to Computer Info Sys	3		
Available Online Sections				
C11 - C21 See CCCOnline Offerings pages 90-93				

CIS 118	Intro PC App:Win 7&Office 2010	3		
20136 001	Full Term* TR	08:00AM-09:15AM	REA 1009	Garrod
21188 002	Full Term* F	09:30AM-12:10PM	REA 1009	Latish
20137 003	Full Term* MW	11:00AM-12:15PM	REA 1009	Burrus
20138 004	Full Term* TR	12:30PM-01:45PM	REA 1009	Garrod
20139 005	Full Term* R	01:00PM-03:45PM	REA 1131	Faculty
22001 006	Full Term* MW	04:00PM-05:15PM	REA 1009	Record
22065 007	Full Term* W	06:00PM-08:45PM	REA 1009	Swoboda

Available Online Sections

470 - 472 See RRCC Online Offerings pages 83-89;

C11 - C21 See CCCOnline Offerings pages 90-93

CIS 131	Word Processing I: Word	1		
Prerequisite: CIS 128 or a working knowledge of Windows.				

Available Online Sections

470 See RRCC Online Offerings pages 83-89

CIS 132	Word Processing II: Word	1		
Prerequisite: CIS 131				

Available Online Sections

470 See RRCC Online Offerings pages 83-89

CIS 133	Word Processing III: Word	1		
Prerequisite: CIS 132				

Available Online Sections

470 See RRCC Online Offerings pages 83-89

CIS 135	Compl PC Word Proces:Word 2010	3		
Prerequisite: CIS 118 or CIS 128 or a working knowledge of Windows.				

Available Online Sections

470 See RRCC Online Offerings pages 83-89

C11 - C21 See CCCOnline Offerings pages 90-93

CIS 140	Microsoft Outlook	1		
Available Online Sections				
470 See RRCC Online Offerings pages 83-89				

CIS 141	PC Databases I: Access 2010	1		
Prerequisite: CIS 128 or a working knowledge of Windows.				

Available Online Sections

470 See RRCC Online Offerings pages 83-89

CIS 142	PC Databases II: Access 2010	1		
Prerequisite: CIS 141.				

Available Online Sections

470 See RRCC Online Offerings pages 83-89

CIS 143	PC Databases III: Access 2010	1		
Prerequisite: CIS 142				

Available Online Sections

470 See RRCC Online Offerings pages 83-89

CIS 145	Compl PC Database: Access 2010	3		
Prerequisite: CIS 118 or CIS 128 or a working knowledge of Windows.				

Available Online Sections

470 See RRCC Online Offerings pages 83-89

C11 See CCCOnline Offerings pages 90-93

CIS 151	PC Spreadsheets I: Excel 2010	1		
Prerequisite: CIS 118 or CIS 128 or a working knowledge of Windows.				

22487 040	8/19-9/23 M	01:00PM-02:15PM	REA 1009	Burrus
Hybrid course that combines classroom and online elements.				

drop date: 8/23; withdraw date: 9/15

Available Online Sections

470 See RRCC Online Offerings pages 83-89

COURSE# CRN# Section	COURSE TITLE Dates Day	Time	CREDITS Bldg Room	TRANSFER Instructor
CIS 152	PC Spreadsheets II: Excel 2010		1	
Prerequisite: CIS 151.				
22488 040	9/30-10/28	M 01:00PM-02:15PM	REA 1009	Burrus
Hybrid course that combines classroom and online elements. <i>drop date: 10/3; withdraw date: 10/22</i>				
Available Online Sections				
470 See RRCC Online Offerings pages 83-89				
CIS 153	Adv Spreadsheets: Excel 2010		1	
Prerequisite: CIS 152.				
22489 040	11/4-12/9	M 01:00PM-02:15PM	REA 1009	Burrus
Hybrid course that combines classroom and online elements. <i>drop date: 11/8; withdraw date: 12/1</i>				
Available Online Sections				
470 See RRCC Online Offerings pages 83-89				
CIS 155	PC Spreadsh Concepts:Excel2010		3	
Prerequisite: CIS 118 or CIS 128 or a working knowledge of Windows.				
22490 040	Full Term*	M 01:00PM-02:15PM	REA 1009	Burrus
Hybrid course that combines classroom and online elements.				
Available Online Sections				
470 See RRCC Online Offerings pages 83-89				
C11 See CCCOnline Offerings pages 90-93				
CIS 165	Compl Pres Grph:PowerPoint2010		3	
Prerequisite: CIS 118 or CIS 128 or a working knowledge of Windows.				
Available Online Sections				
470 See RRCC Online Offerings pages 83-89				
CIS 220	Fundamentals of Unix		3	
Prerequisite: CSC 119 equivalent experience or permission of instructor.				
22067 001	Full Term*	M 02:30PM-05:15PM	REA 1131	Burton
21791 002	Full Term*	W 06:00PM-08:45PM	REA 1131	Nielsen
Available Online Sections				
470 See RRCC Online Offerings pages 83-89				
CIS 240	Database Design & Development		3	
Accelerated (1st 7 week session)				
22683 040	8/20-10/3	TR 04:00PM-05:30PM	REA 1131	Freestone
Hybrid course that combines classroom and online elements. <i>drop date: 8/26; withdraw date: 9/27</i>				
Available Online Sections				
470 See RRCC Online Offerings pages 83-89				
C11 See CCCOnline Offerings pages 90-93				
CIS 243	Introduction to PL/SQL		3	
Prerequisite: CIS 240.				
Accelerated (2nd 7 week session)				
23309 040	10/17-12/10	TR 04:00PM-05:30PM	REA 1131	Freestone
Hybrid course that combines classroom and online elements. <i>drop date: 10/23; withdraw date: 11/22</i>				
Available Online Sections				
470 See RRCC Online Offerings pages 83-89				
CIS 267	Mgmt of Information Systems		3	
Available Online Sections				
C11 See CCCOnline Offerings pages 90-93				
CIS 268	Systems Analysis and Design I		3	
23179 001	Full Term*	T 09:30AM-12:10PM	REA 1012	Freestone
Available Online Sections				
C11 See CCCOnline Offerings pages 90-93				
CIS 280	Internship		1 - 12	
20569 411	Full Term*	ARR	Off Campus	Faculty

CMD-COMMUNICATION DISORDERS

Fees are \$6.35 per credit.

COURSE# CRN# Section	COURSE TITLE Dates Day	Time	CREDITS Bldg Room	TRANSFER Instructor
CMD 160	Intro to Human Comm Disorders		3	
23107 001	Full Term*	M 06:00PM-08:45PM	RWE 2533	Evans
Available Online Sections				
470 See RRCC Online Offerings pages 83-89				
CMD 260	Introduction to Phonetics		2	
Available Online Sections				
470 See RRCC Online Offerings pages 83-89				
CMD 265	Physiological & Bio Acoustics		2	
Available Online Sections				
470 See RRCC Online Offerings pages 83-89				
CMD 266	Normal Language Development		3	
Available Online Sections				
470 See RRCC Online Offerings pages 83-89				
CMD 267	A&P: Speech-Hearing Mechanism		3	
Available Online Sections				
470 See RRCC Online Offerings pages 83-89				

CNG-COMPUTER NETWORKING TECHNOLOGY

Contact a Computer Technology faculty advisor or the department chair (Julie.schneider@rrcc.edu) with questions about certificate/degree programs. See CIS, CSC, and CWB for more computer courses. Fees are \$6.35 per credit.

COURSE# CRN# Section	COURSE TITLE Dates Day	Time	CREDITS Bldg Room	TRANSFER Instructor
CNG 101	Intro to Networking		3	
21792 001	Full Term*	MW 04:00PM-05:15PM	REA 1419	Cherrington
Available Online Sections				
C11 See CCCOnline Offerings pages 90-93				
CNG 102	Local Area Networks		3	
Available Online Sections				
C21 See CCCOnline Offerings pages 90-93				
CNG 104	Intro to TCP/IP		3	
Available Online Sections				
C11 See CCCOnline Offerings pages 90-93				
CNG 121	Computer Technician I: A+		4	
Accelerated (1st 7 week session)				
21190 001	8/20-10/3	TR 05:30PM-09:00PM	REA 1419	Humphrey
<i>drop date: 8/26; withdraw date: 9/27</i>				
Accelerated (1st 7 week session)				
22424 002	8/19-10/7	MW 09:00AM-12:30PM	REA 1419	Porch
<i>drop date: 8/26; withdraw date: 9/27</i>				
CNG 122	Computer Technician II: A+		4	
Prerequisite: CNG 121.				
Accelerated (2nd 7 week session)				
22685 001	10/17-12/10	TR 05:30PM-09:00PM	REA 1419	Humphrey
<i>drop date: 10/23; withdraw date: 11/22</i>				
Accelerated (2nd 7 week session)				
21191 002	10/16-12/9	MW 09:00AM-12:30PM	REA 1419	Porch
<i>drop date: 10/23; withdraw date: 11/22</i>				
CNG 124	Networking I: Network +		3	
Prerequisite: CNG 122 or comparable knowledge or experience.				
Accelerated (1st 7 week session)				
23185 001	8/20-10/3	TR 09:30AM-12:15PM	REA 1419	Murdock
<i>drop date: 8/26; withdraw date: 9/27</i>				
Accelerated (1st 7 week session)				
21192 002	8/19-10/7	MW 05:30PM-08:30PM	REA 1419	DeMott
<i>drop date: 8/26; withdraw date: 9/27</i>				

COURSE#	COURSE TITLE	CREDITS	TRANSFER
CRN# Section	Dates Day	Bldg Room	Instructor

CNG 125 Networking II: Network + **3**
Prerequisite: CNG 124.

Accelerated (2nd 7 week session)
23186 001 10/17-12/10 TR 09:30AM-12:15PM REA 1419 Murdock
drop date: 10/23; withdraw date: 11/22

Accelerated (2nd 7 week session)
22686 002 10/16-12/9 MW 05:30PM-08:30PM REA 1419 DeMott
drop date: 10/23; withdraw date: 11/22

CNG 131 Network Security Fundamentals **3**
Prerequisite: CNG 125.

22839 001 Full Term* TR 01:00PM-02:15PM REA TBA Faculty

Available Online Sections
470 See RRCC Online Offerings pages 83-89

CNG 132 Prin of Information Assurance **3**
23188 001 Full Term* TR 01:00PM-02:15PM REA TBA Faculty

Available Online Sections
470 See RRCC Online Offerings pages 83-89

CNG 136 Guide to Disaster Recovery **3**
Available Online Sections

470 See RRCC Online Offerings pages 83-89

CNG 209 MS Server Active Direct Config **4**
Available Online Sections

C11 See CCCOnline Offerings pages 90-93

CNG 210 MS Network Infrastruct Config **4**
Available Online Sections

C11 See CCCOnline Offerings pages 90-93

CNG 211 Windows Configuration:Windows7 **3**
22687 001 Full Term* MW 01:00PM-02:15PM REA 1419 Faculty

Available Online Sections
470 See RRCC Online Offerings pages 83-89
C11 See CCCOnline Offerings pages 90-93

CNG 212 Manage MS Windows Svr Environ **4**
Available Online Sections

C11 See CCCOnline Offerings pages 90-93

CNG 260 CISCO Network Associate I **5**
\$16.60 fee per credit hour.

Accelerated (1st 7 week session)
21193 040 8/19-10/7 MW 05:30PM-09:30PM REA 1417 Mott
Hybrid course that combines classroom and online elements.
drop date: 8/26; withdraw date: 9/27

CNG 261 CISCO Network Associate II **5**
\$16.60 fee per credit hour. Prerequisite: CNG 260.

Accelerated (2nd 7 week session)
21194 040 10/16-12/9 MW 05:30PM-09:30PM REA 1417 Mott
Hybrid course that combines classroom and online elements.
drop date: 10/23; withdraw date: 11/22

CNG 275 Sp T: Ethical Hacking **3**
23303 040 Full Term* R 05:30PM-09:00PM REA 1417 Rossell
Hybrid course that combines classroom and online elements. Instructor approval required.

CNG 280 Internship **3**
22611 401 Full Term* ARR Faculty

COM-COMMUNICATION

It is recommended that students take the ACCUPLACER assessment test and achieve the minimum scores of 80 in Reading Skills and 95 in Writing Skills for COM classes. Registration for COM 115, COM 125 and COM 220 require successful completion of ENG 090 (grade "C" or higher) or equivalent assessment scores.

COM 105 Career Communication **3**
Available Online Sections

470 See RRCC Online Offerings pages 83-89

COURSE#	COURSE TITLE	CREDITS	TRANSFER
CRN# Section	Dates Day	Bldg Room	Instructor

COM 115 Public Speaking **3**
Prerequisite: ENG 090 (grade C or higher) or equivalent assessment scores.

21453 001 8/5-8/16 MTWRF 09:00AM-01:00PM REA 2317 Faculty
10 day interim class starting 8/5.

drop date: 8/5; withdraw date: 8/13

22804 002 8/5-8/16 MTWRF 05:30PM-09:30PM REA 2317 Collins
10 day interim class starting 8/5.

drop date: 8/5; withdraw date: 8/13

21454 003	Full Term*	MW	08:00AM-09:15AM	REA	2317	Zsohar
21455 004	Full Term*	TR	08:00AM-09:15AM	REA	2317	Sullivan
21456 005	Full Term*	F	09:00AM-11:45AM	REA	2317	Merritts
21457 006	Full Term*	MW	09:30AM-10:45AM	REA	2317	Zsohar
21458 007	Full Term*	TR	09:30AM-10:45AM	REA	2317	Sullivan
21459 008	Full Term*	MW	11:00AM-12:15PM	REA	2317	Adzema
21460 009	Full Term*	TR	11:00AM-12:15PM	REA	2317	Mahoney
21461 010	Full Term*	MW	01:00PM-02:15PM	REA	2317	Jay
21462 011	Full Term*	TR	01:00PM-02:15PM	REA	2317	Tingley
21463 012	Full Term*	MW	02:30PM-03:45PM	REA	2317	Jay
22376 013	Full Term*	TR	02:30PM-03:45PM	REA	2317	Tingley
21464 014	Full Term*	M	06:00PM-08:45PM	REA	2317	Lawson
21465 015	Full Term*	W	06:00PM-08:45PM	REA	2317	Merritts
22377 016	Full Term*	R	06:00PM-08:45PM	REA	2317	Donley

Weekend College

22805 601 8/17-9/28 S 09:00AM-05:00PM REA 2307 Lindstrom
No class on 8/31. This class meets on the following Saturdays: 8/17, 8/24, 9/7, 9/14, 9/21 and 9/28.
drop date: 8/22; withdraw date: 9/19

Weekend College

22110 602 10/26-12/7 S 09:00AM-05:00PM REA 2317 Faculty
This class meets on 10/26, 11/2, 11/9, 11/16, 11/23 and 12/7. No class on 11/30.
drop date: 10/31; withdraw date: 11/28

Weekend College

21750 640 Full Term* S 09:00AM-01:00PM REA 1153 Rutt
This hybrid course begins online 8/19. Required class meetings are 9/7, 9/21, 10/12, 11/9 and 12/7.

Available Online Sections
C11 See CCCOnline Offerings pages 90-93

COM 125 Interpersonal Communication **3**
Prerequisite: ENG 090 (grade C or higher) or equivalent assessment scores.

21474 001 8/5-8/16 MTWRF 09:00AM-01:00PM REA 2315 Dewald
10 day interim starting 8/5.

drop date: 8/5; withdraw date: 8/13

22806 002 Full Term* TR 09:30AM-10:45AM REA 2315 Adzema
21467 003 Full Term* TR 11:00AM-12:15PM REA 2315 Adzema

Accelerated (1st 7 week session)
23115 005 8/19-10/7 MW 01:00PM-04:00PM REA 2315 Dewald
drop date: 8/26; withdraw date: 9/27

Accelerated (2nd 7 week session)
22111 006 10/16-12/9 MW 01:00PM-04:00PM REA 2315 Dewald
drop date: 10/23; withdraw date: 11/22

22378 007 Full Term* T 06:00PM-08:45PM REA 2315 Faculty

Weekend College

21475 601 9/21-10/6 S/U 09:00AM-05:00PM REA 2315 Dewald
This class meets on the following Saturdays and Sundays: 9/21, 9/22, 9/28, 9/29, 10/5, 10/6.
drop date: 9/22; withdraw date: 10/2

Weekend College

22005 602 11/2-11/17 S/U 09:00AM-05:00PM REA 2315 Dewald
This class meets on the following Saturdays and Sundays: 11/2, 11/3, 11/9, 11/10, 11/16, 11/17.
drop date: 11/3; withdraw date: 11/13

Available Online Sections
470 - 471 See RRCC Online Offerings pages 83-89;
C11 - C21 See CCCOnline Offerings pages 90-93

* Full Term dates: 8/19-12/10
Drop date: 9/4; Withdraw date: 11/12

COURSE# CRN# Section	COURSE TITLE Dates Day Time	CREDITS Bldg Room	TRANSFER Instructor
COM 126	Communication in Healthcare	3	
23116 001	Full Term* F 09:00AM-11:45AM	RWE 2529	Rutt
20163 002	Full Term* M 01:00PM-03:45PM	RWE 2701	Mahoney
<i>Weekend College</i>			
21752 601	10/5-10/20 S/U 09:00AM-05:00PM	RWE 1604	Guggisberg-Coners
This class meets on the following Saturdays and Sundays: 10/5, 10/6, 10/12, 10/13, 10/19, 10/20. drop date: 10/6; withdraw date: 10/16			
Available Online Sections			
470 - 471 See RRCC Online Offerings pages 83-89			

COM 220	Intercultural Comm: SS3	3	GT
23208 001	Full Term* TR 09:30AM-10:45AM	REA TBA	Mahoney
22812 002	Full Term* MW 11:00AM-12:15PM	RCA6 A	Mahoney
23209 003	Full Term* T 06:00PM-08:45PM	REA 1178	Faculty
Available Online Sections			
470 See RRCC Online Offerings pages 83-89			

COM 225	Organizational Communication	3	
Available Online Sections			
470 See RRCC Online Offerings pages 83-89			

COM 263	Conflict Resolution	1	
This class meets on the following Saturdays: 10/5 and 10/12.			
<i>Weekend College</i>			
21753 601	10/5-10/12 S 09:00AM-05:00PM	REA 2317	Donley
drop date: 10/5; withdraw date: 10/10			

COM 265	Effective Presentations	1	
This class meets on the following Saturdays: 11/23 and 12/7. No class on 11/30.			
<i>Weekend College</i>			
22481 601	11/23-12/7 S 09:00AM-05:00PM	REA 2315	Lindstrom
drop date: 11/24; withdraw date: 12/4			

CON-CONSTRUCTION TECHNOLOGY

Shop fees \$6.35 per credit. Contact a Construction Technology Advisor with questions concerning certificate/degree programs. See AEC, CAR, CON, EIC, ENT, ENY, FIW, HVA, OSH and PLU for related courses.

CON 105	Construction Technology	4	
23047 001	Full Term* W 06:00PM-10:05PM	REA 1012	Faculty Faculty

CRJ-CRIMINAL JUSTICE

CRJ 110 is a prerequisite for all CRJ courses. You may not be employable in criminal justice with a felony conviction or any criminal record. \$6.35 fee per credit. For online classes, go to www.ccconline.org. Call 303.914.6434 for program information.

CRJ 110	Intro to Criminal Justice	3	
20161 001	Full Term* M 09:30AM-12:15PM	RCTC 2836	Lukavitch
20162 002	Full Term* M 06:30PM-09:15PM	RWE 1692	Skov
Available Online Sections			
C11 See CCCOnline Offerings pages 90-93			

CRJ 125	Law Enforcement Operations	3	
Available Online Sections			
C11 See CCCOnline Offerings pages 90-93			

CRJ 135	Judicial Function	3	
Prerequisite: CRJ 110			
20167 001	Full Term* R 09:30AM-12:15PM	RCTC 3810	Lukavitch
Available Online Sections			
C11 See CCCOnline Offerings pages 90-93			

CRJ 145	Correctional Process	3	
Prerequisite: CRJ 110			
20170 001	Full Term* T 09:30AM-12:15PM	RCTC 3810	Lukavitch
Available Online Sections			
C11 See CCCOnline Offerings pages 90-93			

COURSE# CRN# Section	COURSE TITLE Dates Day Time	CREDITS Bldg Room	TRANSFER Instructor
CRJ 205	Principles of Criminal Law	3	
Available Online Sections			
C11 See CCCOnline Offerings pages 90-93			
CRJ 209	Criminal Investigation I	3	
Prerequisite: CRJ 110			
22994 001	Full Term* T 06:00PM-08:45PM	RWE 1694	Allanson
CRJ 210	Constitutional Law	3	
Available Online Sections			
C11 See CCCOnline Offerings pages 90-93			

CRJ 220	Human Rel/Social Conflict	3	
Available Online Sections			
C11 See CCCOnline Offerings pages 90-93			

CRJ 230	Criminology	3	
Available Online Sections			
C11 See CCCOnline Offerings pages 90-93			

CRJ 235	Delinquent Behavior	3	
Prerequisite: CRJ 110			
22993 001	Full Term* W 06:30PM-09:15PM	RWE 3756	Lukavitch

CRJ 236	CRJ Research Methods	3	
Available Online Sections			
C11 See CCCOnline Offerings pages 90-93			

CRJ 257	Victimology	3	
Prerequisite: CRJ 110			
22626 001	Full Term* W 09:30AM-12:15PM	RCTC 2836	Lukavitch
Available Online Sections			
C11 See CCCOnline Offerings pages 90-93			

CRJ 289	Capstone	1	
Permission needed from instructor			
20809 401	Full Term* ARR		Lukavitch

CSC-COMPUTER SCIENCE

Contact a Computer Technology faculty advisor or the department chair (Julie.schneider@rrcc.edu) with questions about certificate/degree programs. See CIS, CNG, and CWB for more computer courses. Fees are \$6.35 per credit.

CSC 105	Computer Literacy	3	
Available Online Sections			
C11 See CCCOnline Offerings pages 90-93			

CSC 116	Logic and Program Design	3	
Available Online Sections			
C11 See CCCOnline Offerings pages 90-93			

CSC 119	Introduction to Programming	3	
Prerequisite: CIS 128, equivalent experience, or permission of instructor.			
20148 001	Full Term* MW 09:30AM-10:45AM	REA 1012	Sherak
23177 002	Full Term* TR 01:00PM-02:15PM	REA 1417	Freestone
20150 003	Full Term* TR 04:00PM-05:15PM	REA 1012	Record
22688 004	Full Term* M 06:00PM-08:45PM	REA 1009	Nielsen
21325 040	Full Term* T 09:30AM-11:30AM	REA 1417	Garrod
Hybrid course that combines classroom and online elements.			

Available Online Sections			
470 See RRCC Online Offerings pages 83-89			

CSC 126	Game Design & Development	3	
21195 040	Full Term* M 01:00PM-02:15PM	REA 1012	Sherak
Hybrid course that combines classroom and online elements.			

CSC 154	Visual Basic.net Programming	3	
Available Online Sections			
C11 See CCCOnline Offerings pages 90-93			

COURSE#	COURSE TITLE				CREDITS		TRANSFER
CRN#	Section	Dates	Day	Time	Bldg	Room	Instructor

CSC 160	Computer Science I: C++				4		
Prerequisite: MAT 121 College Algebra and CSC 119, equivalent experience, or permission of instructor.							
20154	001	Full Term*	TR	11:00AM-12:40PM	REA	1131	Schneider
22491	002	Full Term*	R	06:00PM-09:40PM	REA	1131	Nielsen

Available Online Sections

C11 See CCCOnline Offerings pages 90-93

CSC 161	Computer Sci II: C++				4		
Prerequisite: CSC 160							
22689	001	Full Term*	MW	11:00AM-12:40PM	REA	1417	Schneider

Available Online Sections

C11 See CCCOnline Offerings pages 90-93

CSC 175	Sp T: Intro to Python Programmng				3		
Prerequisite: CSC 119.							
23197	040	Full Term*	W	11:00AM-12:45PM	REA	1012	Garrod
Hybrid course that combines classroom and online elements.							

CSC 230	C Programming: Platform				3		
Available Online Sections							
C11 See CCCOnline Offerings pages 90-93							

CSC 236	Introduction to C# Programming				4		
Prerequisite: CSC 119.							
22074	040	Full Term*	W	12:45PM-02:25PM	REA	1417	Schneider
Hybrid course that combines classroom and online elements.							

CSC 237	Advanced C# Programming				4		
Prerequisite: CSC 236 or CSC 160, equivalent experience, or permission of instructor.							
Available Online Sections							
470 See RRCC Online Offerings pages 83-89							

CSC 240	Java Programming				3		
Prerequisite: CSC 236 or CSC 160, equivalent experience, or permission of instructor.							
Available Online Sections							
470 See RRCC Online Offerings pages 83-89							
C21 See CCCOnline Offerings pages 90-93							

CSC 246	Mobile App Development: iOS				3		
Prerequisite: CSC 237 or CSC 161, equivalent experience, or permission of instructor.							
Available Online Sections							
470 See RRCC Online Offerings pages 83-89							

CSC 253	MS ASP.NET Web App Develop				3		
Prerequisite: CSC 237.							
23207	001	Full Term*	T	06:00PM-08:45PM	REA	1417	Faculty
This is an independent study course and students are required to successfully pass the MCTS Academic exam 072-515 to receive credit for the course. The cost of the exam is an additional cost.							

CSC 262	MS VS NET Application Developm				3		
Prerequisite: CSC 237							
22691	401	Full Term*	ARR				Schneider
This is an independent study course and students are required to successfully pass the MCTS Academic exam 072-511 to receive credit for the course. The cost of the exam is an additional cost.							

CSC 280	Internship				1 - 12		
20810	411	Full Term*	ARR		Off	Campus	Faculty

CUA-CULINARY ART

This program is designed to prepare culinarians in hands-on, paid, full-time employment with an approved RMCC sponsoring house. This demanding six-semester (three-year) program will prepare and teach students to achieve certified culinarian status through the American Culinary Federation (ACF) and to earn a journeyman certificate through the United States Department of Labor, Bureau of Apprenticeship. For more information on the program, please go to: www.rrcc.edu/culinary/index.html

COURSE#	COURSE TITLE				CREDITS		TRANSFER
CRN#	Section	Dates	Day	Time	Bldg	Room	Instructor

CWB-COMPUTER WEB

Contact a Computer Technology faculty advisor or the department chair (Julie.schneider@rrcc.edu) with questions about certificate/degree programs. See CIS, CNG, and CSC for more computer courses. Fees are \$6.35 per credit.

CWB 110	Complete Web Authoring: XHTML				3		
Prerequisites: CIS 130 and CIS 128 or a working knowledge of Windows.							
21793	001	Full Term*	W	01:00PM-03:45PM	REA	1012	Burton
Multi-platform Lab: Contains both Mac and PC Computers.							

Available Online Sections

470 See RRCC Online Offerings pages 83-89

C11 - C21 See CCCOnline Offerings pages 90-93

CWB 130	Web Editing Tools: Dreamw CS5				3		
Prerequisites: CWB 110 and CIS 128 or a working knowledge of Windows.							
21850	001	Full Term*	M	06:00PM-08:45PM	REA	1012	Lamon
Multi-platform Lab: Contains both Mac and PC Computers.							

Available Online Sections

C11 - C21 See CCCOnline Offerings pages 90-93

CWB 164	Struct Info Create: XML				3		
Prerequisites: CWB 110 and CIS 128 or a working knowledge of Windows.							
23200	001	Full Term*	F	09:30AM-12:10PM	REA	1012	Richard
Multi-platform Lab: Contains both Mac and PC Computers.							

CWB 204	Web Presentation: CSS				3		
Prerequisites: CWB 110							

Weekend College

22427	601	8/17-12/7	S	09:30AM-12:10PM	REA	1009	Brandorff
drop date: 9/4; withdraw date: 11/12							

CWB 209	Web Content MgmtSyst: Joomla				3		
Prerequisites: CSC 119 and CWB 110							
23198	040	Full Term*	M	11:00AM-12:45PM	REA	1012	Garrod
Hybrid course that combines classroom and online elements.							

CWB 209	Web Content MgmtSyst:WordPress				3		
Weekend College							
23199	601	8/17-12/7	S	09:30AM-12:10PM	REA	1012	Latish
drop date: 9/4; withdraw date: 11/12							

CWB 280	Internship				1 - 12		
20908	411	Full Term*	ARR				Faculty

DAN-DANCE

\$6.35 fee per credit.

Registration for all GT Pathway courses require successful completion of ENG 090 (grade "C" or higher) or equivalent assessment scores (Accuplacer 95, ACT English 18).

DAN 105	Hip Hop Dance I				1		
Accelerated (1st 7 week session)							
21220	001	8/19-10/7	MW	01:00PM-02:55PM	RET	E	Roper
drop date: 8/26; withdraw date: 9/27							
21794	002	Full Term*	F	10:00AM-11:50AM	RET	E	Roper

DAN 106	Hip Hop Dance II				1		
Accelerated (2nd 7 week session)							
23012	001	10/16-12/9	MW	01:00PM-02:55PM	RET	E	Roper
drop date: 10/23; withdraw date: 11/22							

DAN 111	Modern Dance I				1		
20176	001	Full Term*	MW	09:00AM-09:55AM	RET	E	Cavins

DAN 112	Modern Dance II				2		
22404	001	Full Term*	TR	03:20PM-05:10PM	RET	E	Mueller

DAN 113	Modern Dance III				2		
22405	001	Full Term*	TR	03:20PM-05:10PM	RET	E	Mueller

COURSE# CRN# Section	COURSE TITLE Dates Day	Time	CREDITS Bldg Room	TRANSFER Instructor
DAN 121 22115 001	Jazz I Full Term* MW	08:00AM-08:55AM	1 RET E	Cavins
DAN 125 22407 002	History of Dance I: GT-AH1 Full Term* MW	11:00AM-12:15PM	3 RCTC 3810	GT Heller
Available Online Sections 470 See RRCC Online Offerings pages 83-89				
DAN 131 21221 001	Ballet I Full Term* TR	12:25PM-01:20PM	1 RET E	Mueller
DAN 132 22776 001	Ballet II Full Term* TR	01:25PM-03:15PM	2 RET E	Mueller
DAN 133 22777 001	Ballet III Full Term* TR	01:25PM-03:15PM	2 RET E	Mueller
DAN 141	Ballroom Dance		1	
Weekend College				
22129 601	8/16-12/6 F	04:00PM-05:50PM	RET E	Trader
drop date: 9/4; withdraw date: 11/12				
DAN 142	Ballroom Dance II		1	
Weekend College				
22409 601	8/16-12/6 F	04:00PM-05:50PM	RET E	Trader
drop date: 9/4; withdraw date: 11/12				
DAN 143 23014 001	Tap I Full Term* MW	03:00PM-03:55PM	1 RET E	Heller
DAN 144 23062 001	Tap II Full Term* MW	03:00PM-03:55PM	1 RET E	Heller
DAN 151 20186 001	Belly Dance I Full Term* F	12:00PM-01:50PM	1 RET E	Dillingham
DAN 152 23015 001	Belly Dance II Full Term* F	02:00PM-03:30PM	1 RET E	Dillingham
DAN 175 21447 001	Sp T: Swing I Full Term* M	07:00PM-08:50PM	1 RET E	Trader
DAN 175 23064 002	Sp T: Dance Appreciation Full Term* MW	01:00PM-02:15PM	3 RCTC 3840	Heller
DAN 176 22410 001	Sp T: Swing II Full Term* M	07:00PM-08:50PM	1 RET E	Trader
DAN 211 23016 001	Dance Composition Full Term* TR	06:00PM-08:40PM	3 RET E	Mueller/Heller
DAN 275 23017 001	Sp T: Lyrical Full Term* MW	10:00AM-10:55AM	1 RET E	Cavins

ECE-EARLY CHILDHOOD EDUCATION

Early Childhood Education students are encouraged to meet with an ECE advisor. Contact Kathleen DeVries (303-914-6326 or kathleen.devries@rrcc.edu) or Janiece Kneppe (303-914-6553 or janiece.kneppe@rrcc.edu). The ECE website can be found at <http://www.rrcc.edu/ece/>

ECE 101 21313 001	Intro to Early Childhood Educ Full Term* W	01:30PM-04:15PM	3 REA 1162	Devries
Prerequisite: ENG 060 (grade of C or higher) Required background check can be found at: http://coece.applicantcompliance.com/				
Weekend College				
23264 601	8/24-11/23 S	09:00AM-03:30PM	REA 1162	Goss
Saturday classes meet 8/24, 9/14, 9/28, 10/12, 10/26, 11/9, 11/23. drop date: 9/5; withdraw date: 11/4				
Available Online Sections 470 See RRCC Online Offerings pages 83-89 C11 - C21 See CCCOnline Offerings pages 90-93				
ECE 102 22194 001	Intro to ECE Lab Techniques Full Term* W	04:30PM-05:30PM	3 REA 1160	Devries
This class requires extensive observation in the field. Student should be prepared to spend 3-5 hours observing each week in order to complete assignments. All students are required to provide documentation of 60 hours field experience including four observations in centers designated by instructor. CBI background check required. Required prerequisite: ENG 060 (grade of C or higher). Suggested co-requisite: ECE 101-001.				
Available Online Sections 470 See RRCC Online Offerings pages 83-89 C11 See CCCOnline Offerings pages 90-93				
ECE 103 20187 001	Guidance Strategies Yng Child Full Term* M	06:00PM-08:45PM	3 REA 2315	Reihmann
Prerequisite: ENG 060 (grade of C or higher) Available Online Sections 470 See RRCC Online Offerings pages 83-89 C21 See CCCOnline Offerings pages 90-93				
ECE 111 22866 401	Infant/Toddler Theory/Practice 9/30-12/10 ARR		3	Peterson
Prerequisite: ENG 060 (grade of C or higher) Pre- or co-requisite: CDE training Expanding Quality for Infants and Toddlers. Required Student Orientation TBA. Contact Janiece Kneppe janiece.kneppe@rrcc.edu for information and permission to register. drop date: 10/9; withdraw date: 11/22				
Weekend College				
22867 601	9/7-12/7 S	08:30AM-03:45PM	RWE 2527	Peterson
Class meeting dates are: 9/7, 9/21, 10/5, 10/19, 11/2, 11/16. drop date: 9/19; withdraw date: 11/18				
Available Online Sections 470 See RRCC Online Offerings pages 83-89 C11 See CCCOnline Offerings pages 90-93				
ECE 112 22867 601	Infant/Toddler Lab Tech Full Term* S	08:30AM-03:45PM	3 RWE 2527	Peterson
Available Online Sections C11 See CCCOnline Offerings pages 90-93				
ECE 125 22867 601	Science/Math & the Young Child Full Term* S	08:30AM-03:45PM	3 RWE 2527	Peterson
Class meeting dates are: 9/7, 9/21, 10/5, 10/19, 11/2, 11/16. drop date: 9/19; withdraw date: 11/18				
Available Online Sections 470 See RRCC Online Offerings pages 83-89 C11 See CCCOnline Offerings pages 90-93				
ECE 126 22867 601	Art and the Young Child Full Term* S	08:30AM-03:45PM	2 RWE 2527	Peterson
Available Online Sections C21 See CCCOnline Offerings pages 90-93				
ECE 127 22867 601	Music/Movement for Children Full Term* S	08:30AM-03:45PM	1 RWE 2527	Peterson
Available Online Sections C21 See CCCOnline Offerings pages 90-93				
ECE 188 21222 001	Field Experience Full Term* R	05:00PM-07:00PM	1 RWE 2701	Leversee
If you are not currently employed in a licensed child-care facility, 60 practicum hours will be required; placements will be made by ECE faculty. Credit hours are determined by course catalog year.				
ECE 188 22656 002	Field Experience Full Term* R	05:00PM-07:00PM	3 RWE 2701	Leversee
If you are not currently employed in a licensed child-care facility, 120 practicum hours will be required; placements will be made by ECE faculty. Credit hours are determined by course catalog year.				
ECE 191 22656 002	School Age Theory and Practice Full Term* R	05:00PM-07:00PM	3 RWE 2701	Leversee
Available Online Sections C21 See CCCOnline Offerings pages 90-93				
ECE 205 22657 040	Nutrition, Health and Safety Full Term* T	05:00PM-07:45PM	3 RWE 3678	Kneppe
This hybrid course combines online activities with Tuesday evening classes. Class meeting dates are: 8/27, 9/10, 9/24, 10/8, 10/29, 11/12 and 12/3. Kneppe				
Available Online Sections C11 - C21 See CCCOnline Offerings pages 90-93				
ECE 220	Curriculum Methods Techniques		3	

COURSE# CRN#	COURSE TITLE Section	Dates	Day	Time	CREDITS Bldg	TRANSFER Room	Instructor	COURSE# CRN#	COURSE TITLE Section	Dates	Day	Time	CREDITS Bldg	TRANSFER Room	Instructor
-----------------	-------------------------	-------	-----	------	-----------------	------------------	------------	-----------------	-------------------------	-------	-----	------	-----------------	------------------	------------

Available Online Sections

C11 - C21 See CCCOnline Offerings pages 90-93

ECE 225 Language & Cognition 3**Available Online Sections**

C21 See CCCOnline Offerings pages 90-93

ECE 226 Creativity and the Young Child 3**Available Online Sections**

C21 See CCCOnline Offerings pages 90-93

ECE 238 Child Growth and Development 3

Prerequisite: ENG 090 (grade of C or higher) and ECE 101.

20188 001 Full Term* W 06:00PM-08:45PM REA 2305 Wardle

Available Online Sections

470 See RRCC Online Offerings pages 83-89

C11 - C21 See CCCOnline Offerings pages 90-93

ECE 240 Admin of ECE Programs 3

20956 040 Full Term* W 06:00PM-08:45PM REA 2303 Knepe

ECE 240 is a hybrid class and combines online activities with Tuesday evening classes. ECE 240 is the capstone for Director Certification. Students seeking this certification should take ECE 240 during their final semester. Class meeting dates are: 8/28, 9/11, 9/25, 10/9, 10/30, 11/13 and 12/4.

Available Online Sections

C11 See CCCOnline Offerings pages 90-93

ECE 241 Admin:Human Relations ECE 3

Prerequisite: ECE 101 and ENG 090 (grade of C or higher).

20957 040 Full Term* T 06:00PM-08:45PM REA 2301 Knepe

Required Tuesday evening class meetings are 8/20, 9/3, 9/17, 10/1, 10/22, 11/5 and 11/19.

Available Online Sections

C11 See CCCOnline Offerings pages 90-93

ECE 260 The Exceptional Child 3

Pre-requisite is PSY or ECE 238 or permission of instructor and ENG 090 (grade C or higher).

22116 001 Full Term* T 06:00PM-08:45PM REA 2317 Wardle

This class is cross-listed with EDU 240.

22932 002 Full Term* R 06:00PM-08:45PM RWE 1694 Wardle

Available Online Sections

C11 - C21 See CCCOnline Offerings pages 90-93

ECE 280 Internship 1 - 12

Department permission needed (kathleen.devries@rrcc.edu).

22156 411 Full Term* ARR Off Campus Devries

ECE 288 Practicum II: Early Childh Ed 3

ECE 288 provides students with advanced field experience opportunities in early childhood education programs. If you are not currently employed in a licensed child-care facility, 120 practicum hours will be required; placements will be made by ECE faculty. ECE 288 is the capstone for the AAS degree; students should take ECE 288 during their final semester. Instructor permission required.

22155 411 Full Term* ARR Off Campus Devries

ECE 288 Practicum II: Early Childh Ed 4

ECE 288 provides students with advanced field experience opportunities in early childhood education programs. If you are not currently employed in a licensed child-care facility, 120 practicum hours will be required; placements will be made by ECE faculty. ECE 288 is the capstone for the AAS degree; students should take ECE 288 during their final semester. Instructor permission required.

22874 412 Full Term* ARR Off Campus Devries

ECO-ECONOMICS

Registration for all GT Pathway courses require successful completion of ENG 090 (grade "C" or higher) or equivalent assessment scores (Accuplacer 95, ACT English 18).

ECO 201 Prin of Macroeconomics: SS1 3 GT

22418 001 Full Term* MW 08:00AM-09:15AM REA 1017 Strelnikova

20191 002 Full Term* MW 09:30AM-10:45AM RWE 3679 Martin

20190 003 Full Term* TR 09:30AM-10:45AM RCA6 B Strelnikova

20192 004 Full Term* MW 11:00AM-12:15PM REA 1018 Martin

20193 005 Full Term* TR 01:00PM-02:15PM RCA5 A Murphy

Available Online Sections

470 - 471 See RRCC Online Offerings pages 83-89;

C11 - C21 See CCCOnline Offerings pages 90-93

ECO 202 Prin of Microeconomics: SS1 3 GT

22420 001 Full Term* TR 08:00AM-09:15AM REA 1013 Strelnikova

20196 002 Full Term* MW 09:30AM-10:45AM REA 1018 Strelnikova

22667 003 Full Term* TR 09:30AM-10:45AM REA 2306 Murphy

22421 004 Full Term* MW 09:30AM-10:45AM RWE 3754 Starr

20199 005 Full Term* MW 11:00AM-12:15PM REA 2304 Starr

20198 006 Full Term* TR 11:00AM-12:15PM RWE 3754 Starr

20197 007 Full Term* MW 01:00PM-02:15PM REA 2304 Martin

22189 008 Full Term* R 06:00PM-08:45PM REA 2301 Matthews

Available Online Sections

470 See RRCC Online Offerings pages 83-89

C11 - C21 See CCCOnline Offerings pages 90-93

EDU-EDUCATIONTeacher Education and Paraeducator students are encouraged to meet with Sharon Lantz for advising. Call 303 914 6541 or email sharon.lantz@rrcc.edu Web address: <http://www.rrcc.edu/education/>.**EDU 101 CRLA Tutor Cert - Regular 1**

For information, call 303-914-6736

22505 001 8/23-8/24 FS 09:00AM-04:00PM REA 1413 Landis-Eigsti

drop date: 8/22; withdraw date: 8/23

EDU 132 Adult Education Instruction 3**Available Online Sections**

C21 See CCCOnline Offerings pages 90-93

EDU 134 TESL to Adult Learners 3**Available Online Sections**

C21 See CCCOnline Offerings pages 90-93

EDU 221 Introduction to Education 3

Additional Fee \$39.50.

20200 001 Full Term* MW 09:30AM-10:45AM REA 2306 Faculty

Co-requisite: EDU 288 551 (CRN 21472) Practicum II: Field Experience

22144 002 Full Term* T 06:00PM-08:45PM REA 2306 Faculty

Co-requisite: EDU 288 552 (CRN 22154) Practicum II: Field Experience

Available Online Sections

C11 See CCCOnline Offerings pages 90-93

EDU 240 Teaching Exceptional Learners 3

Pre-requisite: PSY 238 or permission of instructor. Cross-listed with ECE 260.

22145 001 Full Term* T 06:00PM-08:45PM REA 2317 Wardle

22936 002 Full Term* R 06:00PM-08:45PM RWE 1694 Wardle

EDU 250 CTE in Colorado 1

CTE Faculty: This course can be used for CTE credentialing credit.

Available Online Sections

470 See RRCC Online Offerings pages 83-89

EDU 259 Outdoor Education Leadership 3

23323 551 9/9-12/6 ARR Off Campus Stapp

Permission needed from instructor

drop date: 9/20; withdraw date: 11/19

COURSE#	COURSE TITLE	CREDITS	TRANSFER	COURSE#	COURSE TITLE	CREDITS	TRANSFER
CRN# Section	Dates Day	Bldg Room	Instructor	CRN# Section	Dates Day	Bldg Room	Instructor

EDU 261 Teaching, Learning&Technology 3
 Teachers: This course can be used for re-certification and re-licensure credit. Graduate credit can also be earned from the Colorado School of Mines.
 20201 001 Full Term* MW 01:00PM-02:15PM REA 1131 Faculty
 20202 040 Full Term* M 05:30PM-08:00PM REA 1131 Jonson
 Class is a hybrid (meets both in the classroom and structured online aspects). Classroom dates: 8/19, 8/26, 9/16, 9/30, 10/14, 10/28, 11/11, 12/2, 12/9

EDU 288 Practicum II: Field Experience 1
 21472 551 Full Term* Faculty
 Co-requisite: EDU 221 001 CRN 20200
 22154 552 Full Term* Faculty
 Co-requisite: EDU 221 002 (CRN 22144).

EGT-ENGINEERING GRAPHICS TECHNOLOGY

Contact a Engineering Graphic Technology Advisor with questions concerning certificate / degree programs. Call 303.914.6572 for information. Fees are \$6.35 per credit.

EGT 230 Drafting & Design I: Civil 6
 Prerequisite: CAD 102 or equivalent.
 20409 005 Full Term* MW 05:00PM-09:00PM REA 1109 Strickland
EGT 231 Drafting & Design II: Mech 6
 22842 004 Full Term* MW 05:00PM-09:00PM REA 1101 Fischer
 Prerequisite: CAD 102 or permission of instructor.
EGT 275 SpT: Intro Design&Enginrng Apps 1
 22903 001 Full Term* F 09:00AM-10:30AM REA 1107 Beard

EIC-ELECTRICITY IND/COMMERCIAL

Shop fees \$6.35 per credit. Contact a Construction Technology Advisor with questions concerning certificate/degree programs. See CAR, CON, EIC, FIW, HVA, and PLU for more trade-related classes. See ENT, OSH and ENY for new classes.

EIC 100 Electrical Const & Planning 4
 20203 001 Full Term* M 06:00PM-09:35PM RCTC 3840 Faculty
EIC 102 Electrical Print Reading 4
 23277 001 Full Term* R 06:00PM-10:05PM RCTC 3838 Faculty
EIC 110 Electrical Installations I 4
 20204 001 Full Term* W 06:00PM-10:05PM RCTC 3840 Faculty
 20205 002 Full Term* W 12:30PM-04:35PM RCTC 2836 Faculty
 21666 003 Full Term* W 06:00PM-10:05PM RCTC 2810 Faculty
EIC 120 Electrical Installations II 4
 Prerequisite: EIC 110 or permission from instructor
 20206 001 Full Term* R 06:00PM-10:05PM RCTC 2810 Faculty
EIC 124 Electrical Safety Requirements 1
Weekend College
 21843 601 8/31-9/7 S 08:00AM-04:30PM RCTC 3840 Faculty
 drop date: 8/31; withdraw date: 9/5
Weekend College
 22113 602 11/9-11/16 S 08:00AM-04:30PM RCTC 3840 Faculty
 drop date: 11/9; withdraw date: 11/14
EIC 125 Electrical Principles and Appl 3
 22357 001 Full Term* T 06:00PM-09:20PM RCTC 2836 Faculty
EIC 130 National Electrical Code I 4
 21731 001 Full Term* T 12:30PM-04:05PM RCTC 3840 Faculty
 20210 002 Full Term* T 06:00PM-09:35PM RCTC 3840 Faculty
Weekend College
 22635 601 9/14-11/2 S 09:00AM-04:30PM RCTC 3840 Faculty
 drop date: 9/20; withdraw date: 10/23

EIC 150 DC Circuit Fundamentals 4
 21168 001 Full Term* R 06:00PM-10:05PM RCTC 3830 Faculty
EIC 155 AC Circuit Fundamentals 4
 21471 001 Full Term* W 06:00PM-10:05PM RCTC 3830 Faculty
EIC 167 Electrical Maintenance 4
 21732 001 Full Term* T 06:00PM-10:05PM RCTC 2810 Faculty
EIC 169 Electrical Code Calculations 4
 22114 001 Full Term* R 06:00PM-09:35PM RCTC 3840 Faculty
EIC 217 Electrical Estimating/Costing 4
 23302 001 Full Term* W 06:00PM-10:00PM RCTC 3834 Faculty
EIC 220 Industrial Electrical Controls 4
 23278 001 Full Term* M 12:30PM-04:35PM RCTC 3834 Faculty
 20212 001 Full Term* T 06:00PM-10:05PM RCTC 3834 Faculty
EIC 222 Instrument & Process Control I 4

Weekend College

22636 601 8/16-12/6 F 06:00PM-10:05PM RCTC 3834 Faculty
 drop date: 9/4; withdraw date: 11/12
EIC 225 Programmable Controllers 4
 21442 001 Full Term* R 06:00PM-10:05PM RCTC 3834 Faculty
EIC 226 PLC Controllers Advanced 4
 Prerequisite: EIC 225 or permission of instructor.
 21733 001 Full Term* M 06:00PM-10:05PM RCTC 3834 Faculty
EIC 240 Fire Alarm Fundamentals 4
 23279 001 Full Term* R 06:00PM-10:05PM RCTC 2836 Faculty
EIC 241 Advanced Fire Alarm Systems 4
 23280 001 Full Term* W 06:00PM-09:20PM RCTC 2836 Faculty
EIC 285 Independent Study 1
 21734 411 Full Term* ARR Faculty

EMP-EMERGENCY MANAGEMENT & PLANNING

\$6.35 fee per credit. EMP courses are offered online only. To access your online course go to The Rock from www.rccc.edu

EMP 101 Emergency Management 3
Available Online Sections
 470 See RRCC Online Offerings pages 83-89
EMP 106 Exercise Design Evaluation 3
Available Online Sections
 470 See RRCC Online Offerings pages 83-89
EMP 109 Incident Command Systems 3
Available Online Sections
 470 See RRCC Online Offerings pages 83-89
EMP 244 Developing Volunteer Resources 3
Available Online Sections
 470 See RRCC Online Offerings pages 83-89
EMP 247 Decision Making in a Crisis 3
Available Online Sections
 470 See RRCC Online Offerings pages 83-89
EMP 280 Business Emergency Management 3
Available Online Sections
 470 See RRCC Online Offerings pages 83-89

LAKWOOD Campus | Fall | See Arvada Section for more courses

COURSE#	COURSE TITLE	CREDITS	TRANSFER
CRN# Section	Dates Day	Bldg Room	Instructor

COURSE#	COURSE TITLE	CREDITS	TRANSFER
CRN# Section	Dates Day	Bldg Room	Instructor

EMS-EMERGENCY MEDICAL SERVICES

Fees \$6.35 per credit.

CPR for Health Care Providers: Please see HPR 102

Basic EKG Interpretation: Please see HPR 190

Basic EKG Refresher: Please see HPR 175

Advanced EKG Refresher: Please see HPR 275

EMS 115	First Responder	3
22783 001	Full Term* MW 03:00PM-04:45PM	RWE 2754 Dunn

Additional fee \$20. Prerequisite: Must be at least 16 years of age.

Weekend College

22836 601	10/12-11/23 S 08:30AM-05:00PM	RWE 2754 Fuller
-----------	-------------------------------	-----------------

Additional fee \$20. Prerequisite: Must be at least 16 years of age.
drop date: 10/17; withdraw date: 11/14

EMS 121	EMT Fundamentals	3
22792 001	8/19-10/9 MTWR 09:30AM-11:25AM	RWE 2756 Wifall

Prerequisites: must be at least 18 years of age by the first day of class, possess a high school diploma or GED, and have proof of college level reading and writing. Additional fee \$20. Permission of advisor needed. Contact steven.brown@rrcc.edu for more information or to enroll.

Accelerated first half of the semester course. This is the first class in the morning EMT-Basic program. Co-requisites: EMS 122-001, EMS 123-001 EMS 124-001, and EMS 170-001.
drop date: 8/25; withdraw date: 9/28

23216 002	Full Term* MW 01:00PM-02:55PM	RWE 2756 Faculty
-----------	-------------------------------	------------------

This is the first class in the afternoon EMT-Basic program. Co-requisite: EMS 123-002.

23221 003	Full Term* MW 05:30PM-07:25PM	RWE 2756 Burke
-----------	-------------------------------	----------------

This is the first class in the evening EMT-Basic program. Co-requisite: EMS 123-003.

22793 004	8/22-10/10 RF 08:00AM-12:00PM	RWE 2754 Vroman
-----------	-------------------------------	-----------------

Accelerated first half of the semester course. This is the first class in the Thursday - Friday EMT-Basic program. Co-requisites: EMS 122-004, EMS 123-004 EMS 124-004, and EMS 170-554.
drop date: 8/28; withdraw date: 9/30

EMS 122	EMT Medical Emergencies	4
22794 001	10/10-12/10 MTWR 09:00AM-11:40AM	RWE 2756 Wifall

Prerequisites: Must be at least 18 years of age by the first day of class, possess a high school diploma or GED, and have proof of college level reading and writing. Additional fee \$20. Permission of advisor needed. Contact steven.brown@rrcc.edu for more information or to enroll.

Accelerated Second half of the semester course. This is the third class in the morning EMT-Basic program. Co-requisites: EMS 121-001, EMS 123-001 EMS 124-001, and EMS 170-001.
drop date: 10/18; withdraw date: 11/27

23224 004	10/11-12/6 R 08:00AM-12:30PM	RWE 2754 Vroman
-----------	------------------------------	-----------------

Accelerated second half of the semester course. This is the third class in the Thursday - Friday EMT-Basic program. Co-requisites: EMS 121-004, EMS 123-004 EMS 124-004, and EMS 170-004.
drop date: 10/18; withdraw date: 11/24

EMS 123	EMT Trauma Emergencies	2
22795 001	8/19-10/9 MTWR 11:30AM-12:55PM	RWE 2756 Wifall

Additional fee \$20. Permission of advisor needed. Prerequisite: EMS 121, 122

Accelerated first half of the semester course. This is the second class in the morning EMT-Basic program. Co-requisites: EMS 121-001, 122-001, 124-001, and 170-001
drop date: 8/25; withdraw date: 9/28

23262 002	Full Term* MW 03:00PM-04:30PM	RWE 2756 Faculty
-----------	-------------------------------	------------------

This is the second class in the evening EMT-Basic program. Co-requisite: EMS 121-002.

23263 003	Full Term* MW 07:30PM-09:00PM	RWE 2756 Burke
-----------	-------------------------------	----------------

This is the second class in the evening EMT-Basic program. Co-requisite: EMS 121-003.

22798 004	8/22-10/10 RF 01:00PM-03:55PM	RWE 2754 Vroman
-----------	-------------------------------	-----------------

Accelerated first half of the semester course. This is the second class in the Thursday - Friday EMT-Basic program. Co-requisites: EMS 121-004, EMS 122-004 EMS 124-004, and EMS 170-554.
drop date: 8/28; withdraw date: 9/30

EMS 124	EMT Special Considerations	2
22796 001	10/10-12/10 MTWR 11:45AM-12:55PM	RWE 2756 Wifall

Prerequisites: Must be at least 18 years of age by the first day of class, possess a high school diploma or GED, and have proof of college level reading and writing. Additional fee \$20. Permission of advisor needed. Contact steven.brown@rrcc.edu for more information or to enroll.

Accelerated second half of the semester course. This is the fourth class in the morning EMT-Basic program. Co-requisites: EMS 121-001, EMS 122-001, EMS 123-001, and EMS 170-001.
drop date: 10/18; withdraw date: 11/27

23228 004	10/11-12/6 RF 01:30PM-03:55PM	RWE 2754 Vroman
-----------	-------------------------------	-----------------

Accelerated second half of the semester course. This is the fourth class in the Thursday - Friday EMT-Basic program. Co-requisites: EMS 121-004, EMS 122-004, EMS 123-004, and EMS 170-004.
drop date: 10/18; withdraw date: 11/24

EMS 126	EMT Basic Refresher	2
22203 001	8/20-9/26 TR 05:30PM-08:30PM	RWE 2754 Brown

Additional fee \$20. Prerequisite: NREMT or Colorado State EMT-Basic Certificate (About to expire, or expired less than 6 months by end of class) or recent EMT-Basic course completion.
drop date: 8/24; withdraw date: 9/18

EMS 127	AEMT Special Considerations	2
22785 001	Full Term* R 06:00PM-08:30PM	RWE 2756 Kazutomi

Additional Fee \$20. Prerequisite: Colorado State EMT Certificate. Permission of instructor required.

EMS 129	AEMT Pharmacology	1
22803 001	10/1-11/19 T 06:00PM-08:15PM	RWE 2754 Brown

Additional Fee \$20. Prerequisite: Colorado State EMT Certificate. Permission of instructor required.
drop date: 10/7; withdraw date: 11/9

EMS 130	EMT Intravenous Therapy	2
20954 001	8/20-9/26 TR 03:00PM-05:00PM	RWE 2756 Brown

Prerequisite: Colorado State EMT-Basic Certificate. Additional fee \$10, covers insurance. Additional fee \$85, covers equipment and clinicals. Permission required from instructor. After permission has been granted, you must complete a criminal background check prior to enrolling in this course. You must use American Data Bank's online background check procedures at <http://www.healthcareerx.com>. A drug screen, physical exam, vaccinations, a recent TB test, a CPR card, and proof of personal health insurance are also required. Clinicals will be scheduled after completion of the didactic portion of the class. Contact steven.brown@rrcc.edu for more information or to enroll.
drop date: 8/24; withdraw date: 9/18

22057 002	8/19-9/30 MW 06:00PM-08:00PM	RWE 2754 Brown
-----------	------------------------------	----------------

drop date: 8/24; withdraw date: 9/21

EMS 131	AEMT Fundamentals	2
22800 001	Full Term* T 12:30PM-02:55PM	RWE 2754 Vroman

Additional Fee \$20. Prerequisite: Colorado State EMT-Basic Certificate, and current accepted CPR card. Permission of instructor required.

EMS 133	AEMT Medical Emergencies	2
23229 001	Full Term* T 09:30AM-12:00PM	RWE 2754 Vroman

Additional fee \$20.00. Prerequisite: EMS 129, 130, 131. Permission of Instructor required.

EMS 135	AEMT Trauma Emergencies	2
22787 001	Full Term* T 03:00PM-05:25PM	RWE 2754 Faculty

Additional Fee \$20. Prerequisite: Colorado State EMT Certificate. Permission of instructor required.

EMS 140	Advanced EMS Simulation Lab	3
22788 001	Full Term* W 08:00AM-12:00PM	RWE 2754 Vroman

Co-rerequisite: EMS 279. Additional fee \$100.00 covers equipment and supplies. Permission of instructor required.

EMS 162	Wilderness EMT-Upgrade	2
21854 001	10/18-11/15 F 08:30AM-05:00PM	RWE 2701 Burke

Additional fee \$3. Pre-requisite: Certification as an EMT-Basic, Paramedic, or RN
drop date: 10/21; withdraw date: 11/9

COURSE#	COURSE TITLE	CREDITS	TRANSFER
CRN# Section	Dates Day	Bldg Room	Instructor

EMS 170	EMT Basic Clinical	1	
Permission of advisor required. Additional fee \$10.00, covers insurance. Students must complete a background check through CBI to participate in this course. A recent physical, vaccinations, TB test, CPR card, and proof of personal health insurance are also required. Contact steven.brown@rrcc.edu for more information or to enroll.			
20770 001	Full Term* F	09:00AM-12:55PM	RWE 2756 Wifall
This is the clinical component of the Thursday-Friday EMT class. Corequisites: EMS 121-001, 122-001, 123-001, 124-001.			
23257 004	Full Term* RF	04:00PM-05:00PM	RWE 2754 Vroman
This is the clinical component of the Thursday-Friday EMT class. Corequisites: EMS 121-004, 122-004, 123-004, 124-004.			

EMS 171	AEMT Clinical Internship	2	
Permission of EMS faculty needed. Prerequisite: Current Colorado State EMT Certificate. Prerequisite or corequisite EMS 127, 129, 130, 131, 133, 135. Additional fee \$10, covers insurance. Additional fee \$350, covers clinical fees and equipment. You must complete a criminal background check through American Data Bank in order to participate in this program. A recent physical exam and a CPR for Healthcare Providers card are also required.			
22791 001	Full Term* T	01:00PM-02:30PM	RWE 2756 Brown

EMS 180	EMT Clinical Internship	3	
Permission of instructor needed. Prerequisite: Current Colorado State EMT Certificate. Prerequisite or corequisite EMS 127, 129, 130, 131, 133, 135. Additional fee \$10, covers insurance. You must complete a criminal background check through CBI in order to participate in this program. A recent physical exam and a CPR for Healthcare Providers card are also required.			
22157 551	Full Term*	Off Campus	Vroman

EMS 181	EMS Internship I	3	
Permission of instructor needed. Prerequisite: Current Colorado State EMT Certificate. Prerequisite or corequisite EMS 127, 129, 130, 131, 133, 135. Additional fee \$10, covers insurance. You must complete a criminal background check through CBI in order to participate in this program. A recent physical exam and a CPR for Healthcare Providers card are also required.			
22790 551	Full Term*		Vroman

EMS 279	EMS Seminar	2	
23236 001	Full Term* W	01:00PM-02:55PM	RWE 2754 Vroman
Co-requisite: EMS 140. Permission of instructor required.			

ENG-ENGLISH

\$6.35 fee per credit.
 If students have an ACT English score (earned within the last two years) of 18 or higher, they may enroll in ENG 121.
 If the ACT English score is below 18 or if students do not have an ACT English score, they must take the ACCUPLACER assessment test and achieve the scores listed below in order to enroll in the following:
 ENG 030: Writing Skills 0 - 49 Reading Skills 0 - 39
 ENG 060: Writing Skills 50 - 69 Reading Skills 40 - 61
 ENG 090: Writing Skills 70 - 94 Reading Skills 62 - 79
 ENG 121 or higher: Pre-requisite of ENG 090 or equivalent assessment scores (Accuplacer 95, ACT English 18) and REA 090 or equivalent assessment scores (Accuplacer 80).

ENG 060	Writing Fundamentals	3	
Prerequisites: ENG 030 (grade C or higher) or equivalent assessment scores unless otherwise noted.			
22121 001	Full Term* TR	02:30PM-03:45PM	REA 1415 Donaldson
21758 002	Full Term* MW	04:00PM-05:15PM	RWE 2701 Faculty

The following English 060 courses have a co-requisite of ENG090, REA060, or a combination of English and Reading. Go to www.rrcc.edu/english for course descriptions and a condensed list of course combinations. Talk to an advisor if you have any questions.

20032 060	Full Term* MW	09:30AM-10:45AM	REA 2307 Faculty
Prerequisites: ENG 030 and REA 060 (grade C or higher) or equivalent assessment scores. REQUIRED: corequisite: ENG 090.060 (CRN 23067).			
20033 061	Full Term* TR	09:30AM-10:45AM	REA 1415 Garcia
Prerequisites: ENG 030 and REA 060 (grade C or higher) or equivalent assessment scores. REQUIRED: corequisite: ENG 090.061 (CRN 22122).			
22093 062	Full Term* TR	09:30AM-10:45AM	REA 1015 Whitecotton
Prerequisites: ENG 030 and REA 030 (grade C or higher) or equivalent assessment scores. REQUIRED: corequisite: ENG 090.062 (CRN 20037) AND REA 075.062 (CRN 22898)			

COURSE#	COURSE TITLE	CREDITS	TRANSFER
CRN# Section	Dates Day	Bldg Room	Instructor

22386 063	Full Term* MW	01:00PM-02:15PM	REA 1406 Garcia
Prerequisites: ENG 030 and REA 030 (grade C or higher) or equivalent assessment scores. REQUIRED: corequisite: REA 060.063 (CRN 22307).			
21312 064	Full Term* TR	01:00PM-02:15PM	REA 2303 Lacroix
Prerequisites: ENG 030 and REA 060 (grade C or higher) or equivalent assessment scores. REQUIRED: corequisite: ENG 090.064 (CRN 20041).			
21639 065	Full Term* MW	02:30PM-03:45PM	REA 1015 Bailey
Prerequisites: ENG 030 and REA 030 (grade C or higher) or equivalent assessment scores. REQUIRED: corequisite: ENG 090.065 (CRN 23074) AND REA 075.065 (CRN 23101).			
20034 066	Full Term* TR	06:00PM-07:15PM	REA 1415 DeMaria
Prerequisites: ENG 030 and REA 060 (grade C or higher) or equivalent assessment scores. REQUIRED: corequisite: ENG 090.066 (CRN 23080).			

ENG 090	Basic Composition	3	
Prerequisites: ENG 060 (grade C or higher) or equivalent assessment scores unless otherwise noted.			
20036 001	Full Term* MW	08:00AM-09:15AM	REA 1413 Hardman
23068 002	Full Term* TR	08:00AM-09:15AM	REA 2315 Faculty
20038 003	Full Term* TR	09:30AM-10:45AM	RCTC 3830 Castillo
20039 004	Full Term* MW	11:00AM-12:15PM	RCA5 B Faculty
23072 005	Full Term* TR	11:00AM-12:15PM	RCA6 A Bailey
23073 006	Full Term* TR	11:00AM-12:15PM	RCA5 B Donaldson
21430 007	Full Term* MW	04:00PM-05:15PM	REA 1413 Soderberg
20042 008	Full Term* T	06:00PM-08:45PM	REA 1150 Laursen
22387 040	Full Term* T	01:00PM-02:15PM	REA 1015 Nelson
Hybrid: in-class and online.			
23075 041	Full Term* R	01:00PM-02:15PM	REA 1015 Nelson
Hybrid: in-class and online.			

The following English 090 courses have a co-requisite of ENG060, REA090, or a combination of English and Reading. Go to www.rrcc.edu/english for course descriptions and a condensed list of course combinations. Talk to an advisor if you have any questions.

23067 060	Full Term* MW	08:00AM-09:15AM	REA 2307 Faculty
Prerequisites: ENG 030 and REA 060 (grade C or higher) or equivalent assessment scores. REQUIRED: Corequisite ENG 060.060 (CRN 20032).			
22122 061	Full Term* MW	09:30AM-10:45AM	REA 1415 Garcia
Prerequisites: ENG 030 and REA 060 (grade C or higher) or equivalent assessment scores. REQUIRED: Corequisite ENG 060.061 (CRN 20033).			
20037 062	Full Term* MW	09:30AM-10:45AM	REA 1015 Whitecotton
Prerequisites: ENG 030 and REA 030 (grade C or higher) or equivalent assessment scores. REQUIRED: Corequisite ENG 060.062 (CRN 22093) AND REA 075.062 (CRN 22898).			
20041 064	Full Term* MW	01:00PM-02:15PM	REA 2303 Lacroix
Prerequisites: ENG 030 and REA 060 (grade C or higher) or equivalent assessment scores. REQUIRED: Corequisite ENG 060.064 (CRN 21312).			
23074 065	Full Term* MW	01:00PM-02:15PM	REA 1015 Bailey
Prerequisites: ENG 030 and REA 030 (grade C or higher) or equivalent assessment scores. REQUIRED: Corequisites ENG 060.065 (CRN 21639) and REA 075.065 (CRN 23101).			
23080 066	Full Term* TR	07:30PM-08:45PM	REA 1415 DeMaria
Prerequisites: ENG 030 and REA 060 (grade C or higher) or equivalent assessment scores. REQUIRED: Corequisite ENG 060.066 (CRN 20034).			
20040 069	Full Term* TR	11:00AM-12:15PM	REA 1117 Gallagher
REQUIRED: Corequisite REA 090.069 (CRN 23100).			
22124 071	Full Term* MW	02:30PM-03:45PM	REA 1117 Smith
REQUIRED: Corequisite REA 090.071 (CRN 20365).			
21760 072	Full Term* TR	02:30PM-03:45PM	REA 2307 Adamson
REQUIRED: Corequisite REA 090.072 (CRN 21617).			
21999 073	Full Term* TR	04:00PM-05:15PM	RWE 2533 Adamson
REQUIRED: Corequisite REA 090.073 (CRN 21767).			

The following English 090 courses have a co-requisite of ENG121. Go to www.rrcc.edu/english for course descriptions and a condensed list of course combinations. Talk to an advisor if you have any questions.

22123 067	Full Term* TR	09:30AM-10:45AM	REA 2307 Powell
Prerequisites: ENG 060 and REA 090 (grade C or higher) or equivalent assessment scores. REQUIRED: Corequisite ENG 121.067 (CRN 22577).			

COURSE#	COURSE TITLE	CREDITS	TRANSFER
CRN# Section	Dates Day	Bldg Room	Instructor
22308 068	Full Term* MW 11:00AM-12:15PM	REA 1406	Adriansen
Prerequisites: ENG 060 and REA 090 (grade C or higher) or equivalent assessment scores. REQUIRED: Corequisite ENG 121.068 (CRN 22308).			
22009 070	Full Term* MW 02:30PM-03:45PM	REA 1406	Adriansen
Prerequisites: ENG 060 and REA 090 (grade C or higher) or equivalent assessment scores. REQUIRED: Corequisite ENG121.070 (CRN 23087).			
20043 074	Full Term* W 06:00PM-08:45PM	REA 1015	James
Prerequisites: ENG 060 and REA 090 (grade C or higher) or equivalent assessment scores. REQUIRED: Corequisite ENG 121.074 (CRN 23088).			
22715 101	Full Term* TR 09:30AM-10:45AM	REA 1406	Sajbel
Prerequisites: ENG 060 and REA 090 (grade C or higher) or equivalent assessment scores. REQUIRED Corequisite: ENG 121-101 (CRN 22723).			
23083 102	Full Term* TR 09:30AM-10:45AM	REA 1406	Sajbel
Prerequisites: ENG 060 and REA 090 (grade C or higher) or equivalent assessment scores. REQUIRED Corequisite: ENG 121-102 (CRN 22724).			
22716 103	Full Term* TR 11:00AM-12:15PM	REA 1178	Marsh
Prerequisites: ENG 060 and REA 090 (grade C or higher) or equivalent assessment scores. REQUIRED Corequisite: ENG 121-103 (CRN 22725).			
22717 104	Full Term* TR 01:00PM-02:15PM	REA 1178	Carter
Prerequisites: ENG 060 and REA 090 (grade C or higher) or equivalent assessment scores. REQUIRED Corequisite: ENG 121-104 (CRN 23089).			
22710 105	Full Term* TR 01:00PM-02:15PM	REA 1178	Carter
Prerequisites: ENG 060 and REA 090 (grade C or higher) or equivalent assessment scores. REQUIRED Corequisite: ENG 121.105 (CRN 23090).			
23084 106	Full Term* TR 07:30PM-08:45PM	REA 2303	Ziller
Prerequisites: ENG 060 and REA 090 (grade C or higher) or equivalent assessment scores. REQUIRED Corequisite: ENG 121.106 (CRN 23091).			
Available Online Sections			
470 - 471 See RRCC Online Offerings pages 83-89;			
C11 - C21 See CCCOnline Offerings pages 90-93			
ENG 121	English Composition I : CO1	3	GT
Prerequisites: ENG 090 and REA 090 (grade C or higher) or equivalent assessment scores unless otherwise noted.			
20001 001	Full Term* MW 07:30AM-08:45AM	REA 2303	Buchanan
20857 002	Full Term* TR 08:00AM-09:15AM	REA 2303	Christensen
20003 003	Full Term* TR 08:00AM-09:15AM	REA 2307	Castillo
20004 004	Full Term* MW 09:30AM-10:45AM	REA 2303	Hardman
20005 005	Full Term* MW 09:30AM-10:45AM	RCA5 A	Buchanan
22728 111	Full Term* MW 09:30AM-10:45AM	REA 1406	Sajbel
20006 006	Full Term* TR 09:30AM-10:45AM	REA 2303	Galik
20007 007	Full Term* TR 09:30AM-10:45AM	RCTC 3840	Faculty
22726 113	Full Term* TR 09:30AM-10:45AM	REA 1178	Marsh
20009 008	Full Term* F 09:30AM-12:15PM	REA 2303	Mitchell
20010 009	Full Term* MW 11:00AM-12:15PM	RCTC 3830	Faculty
20012 010	Full Term* MW 11:00AM-12:15PM	RWE 2533	Osborn
22008 011	Full Term* MW 11:00AM-12:15PM	REA 2307	Butler
22727 112	Full Term* MW 11:00AM-12:15PM	REA 1178	Sajbel
20013 012	Full Term* TR 11:00AM-12:15PM	RWE 2533	Whitcotton
20015 013	Full Term* TR 11:00AM-12:15PM	REA 2303	Galik
20017 014	Full Term* MW 01:00PM-02:15PM	RWE 2533	Tyburnski
22309 015	Full Term* MW 01:00PM-02:15PM	REA 2306	Faculty
23092 114	Full Term* MW 01:00PM-02:15PM	REA 1178	Carter
Accelerated (1st 7 week session)			
22132 016	8/19-10/7 MW 01:00PM-04:00PM	RWE 2529	Osborn
Required co-requisite ENG 122-007 (CRN 22136). Accelerated 7-week class. drop date: 8/26; withdraw date: 9/27			
21212 017	Full Term* TR 01:00PM-02:15PM	REA 2303	Edwards
21432 018	Full Term* TR 01:00PM-02:15PM	RWE 2533	Ludwig
21761 019	Full Term* R 01:00PM-03:45PM	REA 1160	Levine
20019 020	Full Term* MW 02:30PM-03:45PM	REA 2303	Butler
20029 021	Full Term* MW 02:30PM-03:45PM	RWE 2533	Tyburnski
23093 115	Full Term* MW 02:30PM-03:45PM	REA 1178	Carter
20020 022	Full Term* TR 02:30PM-03:45PM	RWE 2533	Tyson
22000 023	Full Term* TR 02:30PM-03:45PM	REA 1162	Ludwig
20021 024	Full Term* MW 04:00PM-05:15PM	REA 2303	B. Powell
22133 025	Full Term* MW 04:00PM-05:15PM	RWE 3678	Baxendale
20022 026	Full Term* TR 04:00PM-05:15PM	REA 2303	Levine
20023 027	Full Term* M 06:00PM-08:45PM	REA 2303	Baxendale
22134 028	Full Term* T 06:00PM-08:45PM	RWE 2533	Hartwig
20024 029	Full Term* W 06:00PM-08:45PM	RWE 2533	LaPointe
20025 030	Full Term* R 06:00PM-08:45PM	REA 2304	Laursen
23094 116	Full Term* TR 06:00PM-07:15PM	REA 2303	Ziller

COURSE#	COURSE TITLE	CREDITS	TRANSFER
CRN# Section	Dates Day	Bldg Room	Instructor
<i>The following English 121 courses have a co-requisite of ENG090. Go to www.rrcc.edu/english for course descriptions and a condensed list of course combinations. Talk to an advisor if you have any questions.</i>			
22577 067	Full Term* TR 11:00AM-12:15PM	REA 2307	G. Powell
Prerequisites: ENG 060 and REA 090 (grade of C or higher) or equivalent assessment scores. REQUIRED: Corequisite: ENG 090.067 (CRN 22123).			
23086 068	Full Term* TR 11:00AM-12:15PM	REA 1406	Adriansen
Prerequisites: ENG 060 and REA 090 (grade of C or higher) or equivalent assessment scores. REQUIRED: Corequisite: ENG 090.068 (CRN 22308).			
23087 070	Full Term* TR 02:30PM-03:45PM	REA 1406	Adriansen
Prerequisites: ENG 060 and REA 090 (grade of C or higher) or equivalent assessment scores. REQUIRED: Corequisite: ENG 090.070 (CRN 22009).			
23088 074	Full Term* M 06:00PM-08:45PM	REA 1015	James
Prerequisites: ENG 060 and REA 090 (grade of C or higher) or equivalent assessment scores. REQUIRED: Corequisite: ENG 090.074 (CRN 20043).			
22723 101	Full Term* MW 09:30AM-10:45AM	REA 1406	Sajbel
Prerequisite: ENG 060 and REA 090 (grade C or higher) or equivalent assessment scores. REQUIRED: Corequisite ENG 090.101 (CRN 22715).			
22724 102	Full Term* MW 11:00AM-12:15PM	REA 1178	Sajbel
Prerequisite: ENG 060 and REA 090 (grade C or higher) or equivalent assessment scores. REQUIRED: Corequisite ENG 090.102 (CRN 23083).			
22725 103	Full Term* TR 09:30AM-10:45AM	REA 1178	Marsh
Prerequisite: ENG 060 and REA 090 (grade C or higher) or equivalent assessment scores. REQUIRED: Corequisite ENG 090.103 (CRN 22716).			
23089 104	Full Term* MW 01:00PM-02:15PM	REA 1178	Carter
Prerequisite: ENG 060 and REA 090 (grade C or higher) or equivalent assessment scores. REQUIRED: Corequisite ENG 090.104 (CRN 22717).			
23090 105	Full Term* MW 02:30PM-03:45PM	REA 1178	Carter
Prerequisite: ENG 060 and REA 090 (grade C or higher) or equivalent assessment scores. REQUIRED: Corequisite ENG 090.105 (CRN 22710).			
23091 106	Full Term* TR 06:00PM-07:15PM	REA 2303	Ziller
Prerequisite: ENG 060 and REA 090 (grade C or higher) or equivalent assessment scores. REQUIRED: Corequisite ENG 090.106 (CRN 23084).			
Available Online Sections			
470 - 476 See RRCC Online Offerings pages 83-89;			
C11 - C21 See CCCOnline Offerings pages 90-93			
ENG 122	English Composition II: CO2	3	GT
Prerequisites: ENG 121 (grade C or higher).			
20046 001	Full Term* MW 07:30AM-08:45AM	REA 2315	Latici
20047 002	Full Term* TR 08:00AM-09:15AM	RWE 2533	Galik
20048 003	Full Term* MW 09:30AM-10:45AM	REA 1413	Latici
20053 004	Full Term* MW 11:00AM-12:15PM	RWE 3750	Brazillier
20054 005	Full Term* TR 11:00AM-12:15PM	RWE 2529	Smith
20055 006	Full Term* MW 01:00PM-02:15PM	REA 1415	Butler
Accelerated (2nd 7 week session)			
22136 007	10/16-12/9 MW 01:00PM-04:00PM	RWE 2529	Osborn
Prerequisites: REA 090 (grade C or higher). REQUIRED Corequisite: ENG 121 - 016 (CRN 22132). Accelerated 7-week class. drop date: 10/23; withdraw date: 11/22			
20057 008	Full Term* MW 02:30PM-03:45PM	REA 1017	Burton
22137 009	Full Term* TR 02:30PM-03:45PM	REA 2305	Mitchell
22138 010	Full Term* MW 04:00PM-05:15PM	REA 2317	Burton
20059 011	Full Term* TR 04:00PM-05:15PM	REA 2307	Mitchell
20061 012	Full Term* M 06:00PM-08:45PM	REA 1178	B. Powell
20062 013	Full Term* W 06:00PM-08:45PM	REA 1178	B. Powell
22579 014	Full Term* F 09:30AM-12:15PM	REA 1406	B. Powell
20051 040	Full Term* T 09:30AM-10:45AM	RWE 2533	Christensen
Hybrid: In class and online			
20052 041	Full Term* R 09:30AM-10:45AM	RWE 2533	Christensen
Hybrid: In class and online			
20056 042	Full Term* T 01:00PM-02:15PM	RWE 3750	Faculty
Hybrid: In class and online			
22578 043	Full Term* R 01:00PM-02:15PM	RWE 3750	Faculty
Hybrid: In class and online			
Available Online Sections			
470 - 474 See RRCC Online Offerings pages 83-89;			
C11 - C21 See CCCOnline Offerings pages 90-93			

LAKWOOD Campus | Fall | See Arvada Section for more courses

* Full Term dates: 8/19-12/10
Drop date: 9/4; Withdraw date: 11/12

COURSE# COURSE TITLE CREDITS TRANSFER
 CRN# Section Dates Day Time Bldg Room Instructor

ENG 131 Technical Writing I 3
 Prerequisites: ENG 090 and REA 090 (grade C or higher) or equivalent assessment scores.
 20064 001 Full Term* W 01:00PM-03:45PM RWE 3750 Clark
 22140 002 Full Term* TR 04:00PM-05:15PM REA 1415 Laursen

Available Online Sections

470 See RRCC Online Offerings pages 83-89
 C11 - C21 See CCCOnline Offerings pages 90-93

ENG 201 English Composition III: CO3 3 GT

Available Online Sections

C11 See CCCOnline Offerings pages 90-93

ENG 221 Creative Writing I 3
 Prerequisites: ENG 090 and REA 090 (grade C or higher) or equivalent assessment scores.
 20066 001 Full Term* TR 09:30AM-10:45AM RCA5 A Tyson
~~22141 002 Full Term* MW 02:30PM-03:45PM REA 2307 Gallagher~~

Available Online Sections

C11 - C21 See CCCOnline Offerings pages 90-93

ENG 222 Creative Writing II 3

Available Online Sections

C11 - C21 See CCCOnline Offerings pages 90-93

ENG 226 Fiction Writing 3
 Prerequisites: ENG 090 and REA 090 (grade C or higher) or equivalent assessment scores.
 22765 001 Full Term* MW 02:30PM-03:45PM REA 2305 Braziller

ENG 230 Creative Nonfiction 3
 Prerequisites: ENG 090 and REA 090 (grade C or higher) or equivalent assessment scores.
 22766 001 Full Term* W 06:00PM-08:45PM REA 2307 Marsh

ENG 280 Internship 1
 22235 401 Full Term* ARR Off Campus Faculty

ENG 280 Internship 3
 20858 411 Full Term* ARR Off Campus Faculty

ENT-ENGINEERING TECHNOLOGY

ENT-ENGINEERING TECHNOLOGY

\$6.35 fee per credit.

~~**ENT 146 Construction Materials/Methods 3**~~
~~20969 001 Full Term* T 06:00PM-08:45PM RWE 3687 Faculty~~

ENV-ENVIRONMENTAL SCIENCE

ENV-ENVIRONMENTAL SCIENCE

\$6.35 fee per credit.

Registration for all GT Pathway courses require successful completion of ENG 090 (grade 'C' or higher) or equivalent assessment scores (Accuplacer 95, ACT English 18).

ENV 101 Environmental Sci w/Lab: SC1 4 GT

Prerequisites: ENG 090 and MAT 090 (Grade C or higher)

20071 001 Full Term* TR 02:00PM-04:40PM RWE 2573 Patterson
 23129 002 Full Term* MW 04:00PM-05:15PM RWE 2674 Faculty
 MW 05:30PM-06:45PM RWE 2670 Faculty

Available Online Sections

C11 See CCCOnline Offerings pages 90-93

ENY-ENERGY TECHNOLOGY

Fees \$6.35 per credit. OSH 127 and HWE 113 are required courses for trade programs . An additional \$8 fee is charged for the CPR class.

ENY 101 Intro to EnergyTechnologies 3

22083 001 Full Term* M 01:00PM-04:35PM RCTC 2836 Rossel
 22312 002 Full Term* M 06:00PM-09:35PM RCTC 2836 Rossel

Available Online Sections

470 See RRCC Online Offerings pages 83-89

ENY 102 Building Energy Audit Tech 3
 Co-Req-OSH 127 and HWE 113.

22395 001 Full Term* M 06:00PM-09:35PM RWE 3679 Lee
 23102 002 Full Term* R 06:00PM-09:35PM RWE 3679 Le Mons

COURSE# COURSE TITLE CREDITS TRANSFER
 CRN# Section Dates Day Time Bldg Room Instructor

ENY 120 Solar Thermal System Install 4
 Co-Req HVA 105, OSH 127, HWE 113. One Saturday required, weather dependent.
 21803 001 Full Term* T 06:00PM-10:05PM RCA6 A Wanek

ENY 130 Solar Photovoltaics Grid-tie 2
 Co-req HVA 105, OSH 127, HWE 113.

21806 001 8/22-9/26 R 01:00PM-05:00PM RCA5 B Wanek
 Additional Saturdays: Sat 9/7 & Sat 9/21.

drop date: 8/26; withdraw date: 9/18

21805 002 8/22-9/26 R 06:00PM-10:05PM RCA6 A Wanek
 Additional Saturdays: Sat 9/7 & Sat 9/21

drop date: 8/26; withdraw date: 9/18

ENY 131 Advanced Solar PV 2
 Pre-req ENY 130.

22105 001 10/3-11/7 R 01:00PM-05:00PM RCA5 B Wanek
 Additional Saturdays 10/19 & 11/2

drop date: 10/7; withdraw date: 10/30

22103 002 10/3-11/7 R 06:00PM-10:05PM RCA6 A Wanek
 Additional Saturdays 10/19 & 11/2

drop date: 10/7; withdraw date: 10/30

ENY 132 NABCEP Entry Level Prep Class 1
 Co-req: ENY 130, ENY 131

Weekend College

22537 601 11/8-12/6 F 06:00PM-09:45PM RWE 2533 Wanek
 drop date: 11/11; withdraw date: 11/30

ENY 231 Solar Contracting 4
 Pre-req: HVA 105, ENY 130 or 120

22703 001 Full Term* M 06:00PM-10:05PM RWE 2684 Faculty

ENY 240 Estimating for Energy 4
 Pre-req: HVA 105, ENY 130 or 120 or 102

22704 001 Full Term* W 06:00PM-10:05PM RWE 2686 Wanek

ENY 277 SpT:Thermal Install II & Cntrl 4
 Prereq: ENY 120

22700 001 Full Term* R 06:00PM-10:05PM RCA6 B Faculty

ENY 280 Internship - Photovoltaic 3
 Pre-reqs: HWE 113, OSH 127, ENY 130

21985 411 Full Term* ARR Off Campus Faculty

ENY 280 Internship - Thermal 4
 Pre-reqs: HWE 113, OSH 127, ENY 130

22568 412 Full Term* ARR Off Campus Faculty

ESL-ENGLISH AS SECOND LANGUAGE

Placement assessment must be completed before classes begin. Arrange an appointment with the International Education office. For information or registration, please call or visit the English Language/Intercultural Services office on Lakewood campus, 303-914-6416.

ESL 033 Adv Listening & Speaking 3
 Prerequisite: ESL 096 or appropriate assessment score

22087 001 Full Term* T 01:00PM-03:45PM REA 1109 Faculty

ESL 043 Advanced Reading 3
 Prerequisite: ESL 096 or appropriate assessment score

21079 001 Full Term* MW 02:30PM-03:45PM REA 1415 Faculty

Accelerated (2nd 7 week session)

22586 002 10/18-12/8 FSU 11:00AM-12:30PM REA 1413 Faculty
 drop date: 10/23; withdraw date: 11/22

ESL 053 Advanced Composition 3
 Prerequisite: ESL 096 or appropriate assessment score

21080 001 Full Term* MW 01:00PM-02:15PM REA 1109 Faculty

Accelerated (2nd 7 week session)

22587 002 10/18-12/8 FSU 09:00AM-10:25AM REA 2307 Faculty
 drop date: 10/23; withdraw date: 11/22

LAKWOOD Campus | Fall | See Arvada Section for more courses

COURSE# CRN# Section	COURSE TITLE Dates Day	Time	CREDITS Bldg Room	TRANSFER Instructor	COURSE# CRN# Section	COURSE TITLE Dates Day	Time	CREDITS Bldg Room	TRANSFER Instructor
ESL 091	Basic Intensive English		8		FIW 101	Introduction to Woodworking		6	
21502 001	8/19-10/11 MTWRF 08:30AM-12:30PM		REA 1150	Faculty		Provides an introduction to woodworking based on an old-world approach to the instruction of basic woodworking skills. This is an intense course intended for serious/professional students only. The course includes in-depth instruction of hand, power, and stationary tools and thorough instruction on the elements of design, shop drawings, and wood science. See www.rrcc.edu/finewood for more details.			
	drop date: 8/26; withdraw date: 9/30				23136 001	8/20-12/10 T 09:00AM-05:00PM		RCTC 2829	Cox
ESL 092	High Basic Intensive English		8			drop date: 9/5; withdraw date: 11/15			
	Prerequisite: ESL 091 or appropriate assessment score.				22382 002	8/22-12/5 R 09:00AM-05:00PM		RCTC 2829	Cox
22621 001	8/19-10/11 MTWRF 01:00PM-05:00PM		REA 1150	Faculty		drop date: 9/5; withdraw date: 11/15			
	drop date: 8/26; withdraw date: 9/30				20079 003	8/19-12/9 MW 06:00PM-10:00PM		RCTC 2829	Jones
21505 002	10/14-12/13 MTWRF 08:30AM-12:30PM		REA 1150	Fenton		drop date: 9/5; withdraw date: 11/15			
	drop date: 10/22; withdraw date: 12/2				22383 004	8/20-12/10 TR 06:00PM-10:00PM		RCTC 2829	Wilson
ESL 093	Low Inter Intensive English		8			drop date: 9/5; withdraw date: 11/15			
	Prerequisite: ESL 092 or appropriate assessment score.				Weekend College				
21503 001	8/19-10/11 MTWRF 08:30AM-12:30PM		REA 1109	Faculty	22749 601	8/18-12/8 U 09:00AM-05:00PM		RCTC 2829	Gillespie
	drop date: 8/26; withdraw date: 9/30					drop date: 9/4; withdraw date: 11/12			
23319 002	10/14-12/13 MTWRF 01:00PM-05:00PM		REA 1150	Faculty	FIW 102	Classical Guitar Construction		6	
	drop date: 10/22; withdraw date: 12/2					Meets Saturdays during the semester. Student must purchase materials prior to class start (cost, approx \$450, delivery approx one week). Visit www.rrcc.edu/finewood for details.			
ESL 094	Intermediate Intensive English		8			Prerequisite: FIW 101.			
	Prerequisite: ESL 093 or appropriate assessment score.				23137 001	8/19-12/9 M 01:00PM-05:00PM		RCTC 2829	Faculty
22572 001	8/19-10/11 MTWRF 01:00PM-05:00PM		REA 1113	Faculty		8/24-12/7 S 08:30AM-12:30PM		RCTC 2829	Faculty
	drop date: 8/26; withdraw date: 9/30					drop date: 9/5; withdraw date: 11/15			
21506 002	10/14-12/13 MTWRF 08:30AM-12:30PM		REA 1109	Faculty	22734 002	8/20-12/10 T 06:00PM-10:00PM		RCTC 2829	Fulghum
	drop date: 10/22; withdraw date: 12/2					8/23-12/7 S 08:30AM-12:30PM		RCTC 2829	Fulghum
ESL 095	High Inter Intensive English		8			drop date: 9/5; withdraw date: 11/15			
	Prerequisite: ESL 094 or appropriate assessment score.				FIW 103	Steel String Guitar Constructn		6	
21504 001	8/19-10/11 MTWRF 08:30AM-12:30PM		REA 1162	Faculty		Meets Saturdays during the semester. Student must purchase materials prior to class start (cost, approx \$450, delivery approx one week). Visit www.rrcc.edu/finewood for details.			
	drop date: 8/26; withdraw date: 9/30					Prerequisite: FIW 101			
22574 002	10/14-12/13 MTWRF 08:30AM-12:30PM		REA 2288	Sebesta	22735 001	8/21-12/4 W 06:00PM-10:00PM		RCTC 2829	Faculty
	drop date: 10/22; withdraw date: 12/2					8/24-12/7 S 08:30AM-12:30PM		RCTC 2829	Faculty
ESL 096	Low Advanced Intensive English		8			drop date: 9/5; withdraw date: 11/15			
	Prerequisite: ESL 095 or appropriate assessment score.				23138 002	8/20-12/10 T 01:00PM-05:00PM		RCTC 2829	Faculty
22573 001	8/19-10/11 MTWRF 01:00PM-05:00PM		REA 1107	Faculty		8/24-12/7 S 08:30AM-12:30PM		RCTC 2829	Faculty
	drop date: 8/26; withdraw date: 9/30					drop date: 9/5; withdraw date: 11/15			
21507 002	10/14-12/13 MTWRF 08:30AM-12:30PM		REA 1162	Rainer	FIW 104	Elements of Design		2	
	drop date: 10/22; withdraw date: 12/2					Students will develop their own sense of design and learn how to effectively communicate it through their work. Topics will include fundamental design principles, personal aesthetics, drawing techniques and model building.			
ESL 275	Sp T: Intl Student Orientation		1		22736 001	9/9-11/11 M 06:00PM-10:00PM		RCTC 2829	Gillespie
	Required orientation class for international students attending their first semester at RRCC.					This is a late start, nine week class starting on 09/09/2013.			
22622 001	8/13-10/22 T 02:30PM-04:00PM		REA 1160	Faculty		drop date: 9/17; withdraw date: 10/29			
	drop date: 8/22; withdraw date: 10/7				FIW 105	Guitar Setup and Repair		3	
FIW-FINE WOODWORKING						Introduces students to instrument setup and repair. Students learn how to set up their instruments for optimal playability based on musical genres and playing styles. Crack repair, finish repair, fretwork and electronics are covered.			
\$6.35 shop fee per credit hour. For further information please see our web-site at www.rrcc.edu/finewood.					22740 001	8/20-12/10 T 06:00PM-10:00PM		RCA3 A	Deckebach
Click on the link for 'Shop Hours', but please know that shop hours may change. Many classes require tools and materials, please visit our web-site for more details. The first day of all classes will begin in the wood shop, CTC 2829. All students must take the Shop Test and be certified in order to stay in class. New students will be tested during the first two weeks.						drop date: 9/5; withdraw date: 11/15			
The first hour of every class will be unplugged. The Spring Showcase will be held on May 12th, and is considered part of your course. Shop Hours, and information mentioned above can be found by visiting www.rrcc.edu/finewood					FIW 109	Introduction to Cabinetmaking		4	
FIW 100	Fundamentals of Woodworking		3		22737 001	8/22-12/5 R 05:00PM-10:15PM		RCTC 2829	Faculty
	Introduces students to the materials, drawings and tools used in the joinery, assembly, preparation and finishing of a woodworking project. The course uses a project that directs students to develop working drawings from which a furniture piece is built.					drop date: 9/5; withdraw date: 11/15			
22381 001	8/19-12/9 M 09:00AM-01:00PM		RCTC 2829	Faculty	FIW 118	Introduction to Turning		3	
	drop date: 9/5; withdraw date: 11/15					Students will need to purchase their own material.			
Weekend College					20385 001	8/21-12/4 W 06:00PM-10:00PM		RCTC 2829	Roper
20772 601	8/16-12/6 F 06:00PM-10:00PM		RCTC 2829	Faculty		drop date: 9/5; withdraw date: 11/15			
	drop date: 9/4; withdraw date: 11/12				22843 002	8/21-12/4 W 01:00PM-05:00PM		RCTC 2829	Roper
Weekend College						drop date: 9/5; withdraw date: 11/15			
23071 602	8/20-12/10 T 01:00PM-05:00PM		RCTC 2829	Cox	23140 003	8/23-12/6 F 01:00PM-05:00PM		RCTC 2829	Boyd
	drop date: 9/5; withdraw date: 11/15					drop date: 9/5; withdraw date: 11/15			

COURSE# CRN#	COURSE TITLE Section	Dates Day	Time	CREDITS Bldg Room	TRANSFER Instructor	COURSE# CRN#	COURSE TITLE Section	Dates Day	Time	CREDITS Bldg Room	TRANSFER Instructor
FIW 119	Intermediate Turning I			3		FIW 175	SpT: CNC Routers I			3	
	Prerequisite: FIW 118 Student should expect to pay for the various material required for the projects.					22892 002	8/19-12/9	M	06:00PM-10:00PM	RCTC 2829	Kelly
22476 001	8/20-12/10	T	01:00PM-05:00PM	RCTC 2829	Roper		drop date: 9/5; withdraw date: 11/15				
23141 002	8/20-12/10	T	06:00PM-10:00PM	RCTC 2829	Duvall	FIW 175	SpT: CNC Routers II			3	
	drop date: 9/5; withdraw date: 11/15						Prerequisite: Intro To CNC Router or CNC router I.				
FIW 120	Intermediate Turning II			3		23144 003	8/21-12/4	W	06:00PM-10:00PM	RCTC 2829	Kelly
	Prerequisite: FIW 119						drop date: 9/5; withdraw date: 11/15				
22750 001	8/22-12/5	R	06:00PM-10:00PM	RCTC 2829	Duvall	FIW 175	SpT: Intermed Guitar Bldg Lab			4	
	drop date: 9/5; withdraw date: 11/15						This course and lab is limited to past RRCC FIW guitar building students only. No exceptions. This course is designed to allow students to continue with past projects or to chose your own materials and design for a new build. This is a lab class so there is not a structured lesson plan. However, a predetermined project is required along with goals for the advancement of the project. Prerequisites (two of the three following): FIW 102, 103, 131 or instructors approval.				
FIW 121	Advanced Turning			3		22899 004	8/22-12/5	R	04:00PM-10:00PM	RCTC 2829	McMurdo
	Prerequisite: FIW 120						drop date: 9/5; withdraw date: 11/15				
22738 001	8/19-12/9	M	06:00PM-10:00PM	RCTC 2829	Duvall	FIW 175	Sp T: Show Me Your Curves			3	
	drop date: 9/5; withdraw date: 11/15						Prerequisite FIW 101 This class will focus on the potential of incorporating curved elements in ones designs. The exploration of curves created by a carved or subtractive process over a bent lamination technique will be the primary focus.				
FIW 122	Wood Carving			3		23167 005	8/19-12/9	M	01:00PM-05:00PM	RCTC 2829	Harvey
	Students will learn the various styles of carving with an emphasis on relief carving for surface embellishment and carving sculpture in the round. Students will also learn safe, effective uses of traditional hand and power carving tools and deepen their understanding of wood and its properties. You will build skill and confidence through class projects and learn to maintain sharp tools. Students will be required to purchase their own wood for the completion of their final projects, and the purchase of a limited number of carving gouges is required.						drop date: 9/5; withdraw date: 11/15				
22384 001	8/22-12/5	R	06:00PM-10:00PM	RCA3 A	Morrow	FIW 176	Sp T: CNC Laser I			3	
	drop date: 9/5; withdraw date: 11/15						This course will offer you the basic skills and knowledge in using a CO2 Laser cutting and engraving machine. Using computer based drawing programs to setup a vector based drawing, and properly output file to laser machine. Cutting and marking several different material to work in woodworking, modeling, prototyping, and signage.				
FIW 125	Finishing Wood			3		23147 001	8/20-12/10	T	06:00PM-10:00PM	RCTC 2829	Faculty
	There may be a lab fee assigned to this class.						drop date: 9/5; withdraw date: 11/15				
20386 001	8/19-12/9	M	01:00PM-05:00PM	RCA3 B	Briechl	FIW 176	Sp T: CNC Laser II			3	
	drop date: 9/5; withdraw date: 11/15						Prerequisite: Intro to Laser or Laser I.				
22385 002	8/19-12/9	M	06:00PM-10:00PM	RCA3 B	Nelson	23150 002	8/22-12/5	R	06:00PM-10:00PM	RCTC 2829	Faculty
	drop date: 9/5; withdraw date: 11/15						drop date: 9/5; withdraw date: 11/15				
FIW 126	French Polish			1		FIW 176	SpT: Japanese Style WW&Design			3	
	Learn both classic and modern French polish techniques for finishing furniture and antiques. It is the preferred finish for fine musical instruments. This hand rubbed finish is durable, inexpensive, easy to execute, and easy to touch-up. Course encompasses how to prepare shellac from raw materials, how to produce a modern brilliant high gloss or satin finish, buffing techniques, and "antiquing" techniques for restoration and conservation work.						Prerequisite: FIW 101				
						23168 003	8/22-12/5	R	01:00PM-05:00PM	RCTC 2829	Faculty
							drop date: 9/5; withdraw date: 11/15				
Weekend College						FIW 176	Sp T: Routers, Jigs & Joinery			1	
22771 601	11/9-11/16	S	01:00PM-06:00PM	RCA3 B	Fulghum		Students will learn the safe and effective application of routers and how to use jigs to get the most out of this versatile tool.				
	11/10-11/17	U	09:00AM-02:00PM	RCA3 B	Fulghum	Weekend College					
	drop date: 9/9; withdraw date: 11/15					22755 601	11/15-11/22	F	06:00PM-10:00PM	RCTC 2829	Gillespie
FIW 128	Doormaking			4			11/16-11/23	S	10:00AM-05:00PM	RCTC 2829	Gillespie
	Prerequisite: FIW 201.						drop date: 11/15; withdraw date: 11/21				
20387 001	8/19-12/9	M	05:00PM-10:15PM	RCTC 2829	Scherrer	FIW 177	Sp T: Drum Making			6	
	drop date: 9/5; withdraw date: 11/15						Explores the many facets of drum building within a contemporary context. Students design and build their own drums from scratch. Topics include bearing edge cutting, layout, drilling, re-ring installation, finishing, shell construction and overall drum design.				
FIW 131	Electric Guitar Construction			6		22759 001	8/20-12/10	T	06:00PM-10:00PM	RCTC 2829	Briechle
	Meets Mondays and Saturdays during the semester. Student must purchase materials prior to class start (cost, approx \$450, delivery approx one week). Visit www.rrcc.edu/finewood for details. Prerequisite: FIW 101						8/24-12/7	S	11:00AM-03:00PM	RCTC 2829	Briechle
23142 001	8/19-12/9	M	01:00PM-05:00PM	RCTC 2829	Faculty		drop date: 9/5; withdraw date: 11/15				
	8/24-12/7	S	08:30AM-12:30PM	RCTC 2829	Faculty						
	drop date: 9/5; withdraw date: 11/15										
22739 002	8/19-12/9	M	06:00PM-10:00PM	RCTC 2829	Faculty	FIW 175	Sp T: Ukulele Guitar Construct			6	
	8/24-12/7	S	08:30AM-12:30PM	RCTC 2829	Faculty		Prerequisite: FIW 101 There will be a kit required for this class. The approx cost is \$350. Please schedule to have this kit two weeks prior to the beginning of class.				
	drop date: 9/5; withdraw date: 11/15					23143 001	8/19-12/9	MF	06:00PM-10:00PM	RCTC 2829	Fulghum
							drop date: 9/5; withdraw date: 11/15				

LAKWOOD Campus | Fall | See Arvada Section for more courses

COURSE# CRN#	COURSE TITLE Section	Time Dates Day	CREDITS Bldg Room	TRANSFER Instructor	COURSE# CRN#	COURSE TITLE Section	Time Dates Day	CREDITS Bldg Room	TRANSFER Instructor
FIW 177	Sp T: Woodworking Intensive I		12		FIW 219	Woodworking Lab		4	
	This is the first of a two part intensive class that will train students in hand and machine tools for building furniture. It is for students seeking a more comprehensive training in a shorter amount of time. The course will go through a series of projects that will develop a full range of very refined woodworking techniques.					Prerequisite: FIW 201			
23151	002	8/19-12/10 MTWR 09:00AM-02:00PM	RCTC 2829	Cox	20955	001	8/21-12/4 W 11:00AM-04:30PM	RCTC 2829	Faculty
		8/19-12/10 MTWR 09:00AM-02:00PM	RCTC 2829	McCloskey		drop date: 9/5; withdraw date: 11/15			
FIW 177	SpT:Rhino 3D for Furniture/Art		3		FIW 275	Sp T: Inlay Techniques		3	
	This is a CAD class with a focus on building computer models with the furniture maker or 3D artist in mind. Projects will include using CNC, laser cutting, and 3D printing technology.					Students will learn how to design and execute various inlay techniques using Mother of Pearl, wood, abalone, etc. These techniques can also be used to make custom banding, mosaics, and motifs for any woodworking project.			
23152	003	8/21-12/4 W 01:00PM-05:00PM	RCTC 2829	McCloskey	23162	001	8/21-12/4 W 06:00PM-10:00PM	RCA3 A	Serpico
		drop date: 9/5; withdraw date: 11/15				drop date: 9/5; withdraw date: 11/15			
FIW 177	Sp T: Rosette Techniques		3		FIW 276	Sp T:Furniture & Object Design		3	
Weekend College					Weekend College				
23166	601	8/23-12/6 F 06:00PM-10:00PM	RCA3 A	Serpico	22753	601	8/23-12/6 F 05:00PM-10:15PM	RCTC 2829	Boyd
		drop date: 9/4; withdraw date: 11/12				drop date: 9/4; withdraw date: 11/12			
FIW 200	Veneering and Marquetry		3		FIW 277	Sp T: Wooden Handplane Making		1	
	Design and create a marquetry project. The course covers the surface decoration of wood - both edge and face treatments through the use of thin, exotic or figured woods. Manmade and solid substrates for veneering as well as available patterns, styles, and marquetry techniques are explored.					Prerequisite: FIW 201 - Students will learn how to build and fit a traditionally made dovetail drawer utilizing a runner/kicker fitting method.			
22745	001	8/19-12/9 M 06:00PM-10:00PM	RCTC 2829	Gady	23164	001	10/4-10/11 F 06:00PM-10:00PM	RCTC 2829	Gillespie
		drop date: 9/5; withdraw date: 11/15				10/5-10/12 S 10:00AM-05:00PM			
		drop date: 9/5; withdraw date: 11/15				drop date: 10/4; withdraw date: 10/10			
FIW 201	Furniture I - Frame Joinery		4		FIW 277 Sp T: Anything with a Drawer 4				
	This class is designed as a natural extension from the Intro class, FIW 101. It extensively covers frame joinery, and includes basic decorative veneering.				Prerequisite: FIW 201 - Students will learn how to build and fit a traditionally made dovetail drawer utilizing a runner/kicker fitting method.				
22742	001	8/22-12/5 R 10:01AM-03:15PM	RCTC 2829	Cox	23165 002 8/21-12/4 W 10:00AM-03:15PM RCTC 2829 Cox				
		drop date: 9/5; withdraw date: 11/15			drop date: 9/5; withdraw date: 11/15				
22743	002	8/20-12/10 T 05:00PM-10:15PM	RCTC 2829	Scherrer					
		drop date: 9/5; withdraw date: 11/15							
23154 003 8/19-12/9 M 10:00AM-03:15PM RCTC 2829 Faculty									
		drop date: 9/5; withdraw date: 11/15							
FIW 202	Furniture II-Carcass&Chair Con		4		FRE-FRENCH				
	Explores different types of solid wood connections, using both hand and power tool techniques in frame and carcass joinery. This is an extension to FIW 201 - Furniture I.				FRE 111 French Language I				
22744	001	8/21-12/4 W 05:00PM-10:15PM	RCTC 2829	Scherrer	20223	001	Full Term* MW 06:00PM-08:15PM	RWE 2529	Faculty
		drop date: 9/5; withdraw date: 11/15			Available Online Sections				
		drop date: 9/5; withdraw date: 11/15			C11 - C21 See CCCOnline Offerings pages 90-93				
FIW 207	Workbench Construction		6		FIW 112	French Language II		5	
	Design and fabricate a workbench to be used in woodworking, based on specific needs and from a complete set of drawings.				Available Online Sections				
22746	001	8/19-12/9 MW 01:00PM-05:00PM	RCTC 2829	Faculty	C11 See CCCOnline Offerings pages 90-93				
		drop date: 9/5; withdraw date: 11/15							
FIW 208	Furniture Restoration & Repair		3		FIW 211	French Language III: AH4		3	GT
	There may be a lab fee assigned to this class.				Prerequisite: FRE 112 or permission from instructor.				
23158	001	Full Term* T 06:00PM-10:00PM	RCA3 B	Nelson	23001	001	Full Term* TR 06:00PM-08:15PM	REA 1015	Faculty
					Available Online Sections				
					C11 See CCCOnline Offerings pages 90-93				
FIW 209	Intermediate Cabinetmaking		4		FIW 212	French Language IV: AH4		3	GT
	Prerequisite: FIW 100 or FIW 101				Available Online Sections				
20397	001	8/21-12/4 W 05:00PM-10:15PM	RCTC 2829	Scherrer	C11 See CCCOnline Offerings pages 90-93				
		drop date: 9/5; withdraw date: 11/15							
FIW 210	Bending and Laminations		4						
	Prerequisite: FIW 100 or FIW 101								
23159	001	8/20-12/10 T 05:00PM-10:15PM	RCTC 2829	McCloskey					
		drop date: 9/5; withdraw date: 11/15							
FIW 212	Contemporary Furniture Making		4						
	This course is designed to help the student make project decisions, find "their style" and create unique and meaningful designs, leading up to a final piece of furniture. Prerequisite: FIW 201.								
23161	001	8/21-12/4 W 12:00PM-05:15PM	RCTC 2829	Morrow					
		drop date: 9/5; withdraw date: 11/15							

* Full Term dates: 8/19-12/10
Drop date: 9/4; Withdraw date: 11/12

Register online through "The Rock" at: www.rccc.edu

Fall 2013 49

COURSE#	COURSE TITLE	CREDITS		TRANSFER		
CRN#	Section	Dates	Day	Time	Bldg Room	Instructor

COURSE#	COURSE TITLE	CREDITS		TRANSFER		
CRN#	Section	Dates	Day	Time	Bldg Room	Instructor

FST-FIRE SCIENCE TECHNOLOGY

\$6.35 fee per credit.

FST 100 Firefighter I 9
 Permission needed from instructor. Additional fee \$345. Visit <http://www.rrcc.edu/fire/FireAcademy.htm> for required co-/pre-requisites. Mandatory orientation held during week before Academy begins - date to be announced. Corequisite: FST 170-001.

22580	551	Full Term*	R	07:30AM-04:30PM	Off Campus	Faculty
			F	07:30AM-04:30PM	Off Campus	Faculty

FST 102 Principles/Emergency Services 3
 Pre-requisite: ENG 090 or equivalent assessment scores (Accuplacer 95, ACT English 18)

20244	001	Full Term*	T	09:30AM-12:15PM	RWE 3756	Gomez
20284	002	Full Term*	R	01:00PM-03:45PM	RWE 3756	Gomez

FST 103 Occ Safety & Health for Fire 3
 Pre-requisite: ENG 090 or equivalent assessment scores (Accuplacer 95, ACT English 18)

21745	001	Full Term*	M	01:00PM-03:45PM	RWE 3756	Gomez
22585	002	Full Term*	F	09:30AM-12:15PM	RWE 3756	Gomez

FST 104 Fire Protection Systems 3
 Prerequisite: FST 102 and ENG 090

20232	001	Full Term*	R	06:00PM-08:45PM	RWE 3754	Dix
-------	-----	------------	---	-----------------	----------	-----

FST 105 Building Const for Fire Prof 3
 Pre-requisite: ENG 090 or equivalent assessment scores (Accuplacer 95, ACT English 18)

20235	001	Full Term*	W	01:00PM-03:45PM	RWE 3754	Floyd
22856	002	Full Term*	M	09:30AM-12:15PM	RWE 3756	Floyd

FST 106 Fire Prevention 3
 Pre-requisite: ENG 090 or equivalent assessment scores (Accuplacer 95, ACT English 18)

20238	001	Full Term*	R	09:30AM-12:15PM	RWE 3756	Floyd
-------	-----	------------	---	-----------------	----------	-------

Available Online Sections
 470 See RRCC Online Offerings pages 83-89

FST 107 HazMat Operations (Level I) 3
 Co-requisite FST 100, Pre-req ENG 090 (grade C or higher)

22581	551	Full Term*	R	07:00AM-10:00AM	Off Campus	Faculty
-------	-----	------------	---	-----------------	------------	---------

FST 110 Job Placement and Assessment 3
 Pre-requisite: ENG 090 or equivalent assessment scores (Accuplacer 95, ACT English 18)

20725	001	Full Term*	T	06:00PM-08:45PM	RWE 3754	McElvaney
-------	-----	------------	---	-----------------	----------	-----------

FST 151 Driver-Operator 3
 Pre-requisite: ENG 090 or equivalent assessment scores (Accuplacer 95, ACT English 18)

21746	001	Full Term*	W	01:00PM-03:15PM	RWE 3756	Freyta
			S	09:30AM-10:45AM	RWE 3756	Freyta

FST 160 Physical Abilities Test Prep 3

20726	001	Full Term*	MW	08:00AM-09:15AM	RWE 3754	Ray
-------	-----	------------	----	-----------------	----------	-----

FST 170 Clinical I 1
 Permission needed from CTE advisor. Provides ride-along and clinical experience for firefighters in training.

22779	001	Full Term*	M	08:00AM-09:15AM	RWE 3756	Gomez
-------	-----	------------	---	-----------------	----------	-------

Co-req FST 100-551.

FST 201 Instructional Methodology 3
 Prerequisites: FST 100 and 102, or permission of instructor.

Available Online Sections
 470 See RRCC Online Offerings pages 83-89

FST 202 Strategy & Tactics 3
 Prerequisites: FST 102, 104, and 107, or permission of instructor. This class is an online course. Some class sessions may be arranged.

Available Online Sections
 470 See RRCC Online Offerings pages 83-89

FST 204 Principles of Code Enforcement 3
 Prerequisites: FST 102, 104, 105, 106 or permission of instructor.

Available Online Sections
 470 See RRCC Online Offerings pages 83-89

FST 205 Fire Investigation I 3
Available Online Sections
 470 See RRCC Online Offerings pages 83-89

FST 206 Fire Co Superv and Leadership 3
 Prerequisites: ENG 121, FST 102, 202, or permission of instructor.

Available Online Sections
 470 See RRCC Online Offerings pages 83-89

FST 207 Strategy and Tactics II 3
Available Online Sections
 470 See RRCC Online Offerings pages 83-89

FST 250 Chemistry for Fire Protection 3
Available Online Sections
 470 See RRCC Online Offerings pages 83-89

FST 251 Legal Aspects of Fire Service 3
Available Online Sections
 470 See RRCC Online Offerings pages 83-89

FST 255 Fire Service Management 3
Available Online Sections
 470 See RRCC Online Offerings pages 83-89

FST 280 Internship
 22855 551 Full Term* Brown

FST 285 Indep St: Fire Analysis Thesis 3
 22947 411 Full Term* ARR Brown

FST 289 Capstone Fire Service Mgmt 3
Available Online Sections
 470 See RRCC Online Offerings pages 83-89

GEO-GEOGRAPHY

Registration for all GT Pathway courses require successful completion of ENG 090 (grade "C" or higher) or equivalent assessment scores (Accuplacer 95, ACT English 18).

GEO 105 World Regional Geography: SS2 3 GT

22159	001	Full Term*	F	09:00AM-11:45AM	RWE 1602	Rahtz
20251	002	Full Term*	TR	01:00PM-02:15PM	REA 2301	Faculty
20253	003	Full Term*	T	06:00PM-08:45PM	REA 2304	Holt
22475	040	Full Term*	W	04:00PM-05:15PM	REA 2304	Elliott

Hybrid course that combines classroom and other activities.

Weekend College

21446	601	11/1-11/15	F	05:00PM-10:00PM	REA 1415	Rahtz
		11/2-11/16	S	08:00AM-05:30PM	REA 1415	Rahtz

drop date: 11/2; withdraw date: 11/12

Available Online Sections
 470 - 471 See RRCC Online Offerings pages 83-89;
 C11 - C21 See CCCOnline Offerings pages 90-93

GEO 106 Human Geography: SS2 3 GT

22670	001	Full Term*	MW	02:30PM-03:45PM	REA 2301	Elliott
-------	-----	------------	----	-----------------	----------	---------

Available Online Sections
 470 See RRCC Online Offerings pages 83-89
 C11 - C21 See CCCOnline Offerings pages 90-93

GEO 111 Phys Geo: Lndfrms w/Lab: SC1 4 GT
 Prerequisite: ENG 090 (grade C or higher) or equivalent assessment score. \$6.35 fee per credit.

22161	001	Full Term*	MW	09:30AM-10:45AM	RCTC 3809	Elliott
			MW	11:00AM-12:15PM	RWE 2573	Elliott

COURSE#	COURSE TITLE	CREDITS	TRANSFER
CRN# Section	Dates Day	Bldg Room	Instructor

COURSE#	COURSE TITLE	CREDITS	TRANSFER
CRN# Section	Dates Day	Bldg Room	Instructor

GER-GERMAN

GER 111	German Language I	5	
20254 001	Full Term* TR 12:30PM-02:45PM	REA 2306	Faculty

Available Online Sections

C11 - C21 See CCCOnline Offerings pages 90-93

GER 112	German Language II	5	
----------------	---------------------------	----------	--

Available Online Sections

C11 See CCCOnline Offerings pages 90-93

GER 211	German Language III : AH4	3	GT
----------------	----------------------------------	----------	-----------

Available Online Sections

C11 See CCCOnline Offerings pages 90-93

GEY-GEOLOGY

\$6.35 fee per credit.

Registration for all GT Pathway courses require successful completion of ENG 090 (grade "C" or higher) or equivalent assessment scores (Accuplacer 95, ACT English 18).

GEY 108	Geology of National Parks	3	
23130 001	Full Term* MW 06:00PM-07:15PM	RWE 2573	Faculty

GEY 111	Physical Geology w/Lab: SC1	4	GT
----------------	------------------------------------	----------	-----------

Prerequisites: ENG 090 and MAT 090 (Grade C or higher)

20262 001	Full Term* MW 08:00AM-10:40AM	RWE 2573	Stanesco
20257 002	Full Term* TR 08:00AM-10:40AM	RWE 2573	Camann
20264 003	Full Term* MW 02:00PM-04:40PM	RWE 2573	Camann
21427 004	Full Term* TR 06:00PM-08:40PM	RWE 2573	Patterson

Available Online Sections

C11 - C21 See CCCOnline Offerings pages 90-93

GEY 118	Rock & Mineral Identification	1	
----------------	------------------------------------------	----------	--

Weekend College

20965 601	9/13-9/13 F 05:00PM-10:00PM	RWE 2573	Patterson
	9/14-9/14 S 08:00AM-05:30PM	RWE 2573	Patterson
	<i>drop date: 9/12; withdraw date: 9/13</i>		

GEY 125	Plate Tectonics	1	
----------------	------------------------	----------	--

Weekend College

23131 601	11/1-11/1 F 05:00PM-10:00PM	RWE 2573	Peavey
	11/2-11/2 S 08:00AM-05:30PM	RWE 2573	Peavey
	<i>drop date: 10/31; withdraw date: 11/1</i>		

GEY 127	Oil and Gas Geology	1	
----------------	----------------------------	----------	--

Weekend College

23307 601	9/20-9/20 F 05:00PM-10:00PM	RWE 2573	Foley
	9/21-9/21 S 08:00AM-05:30PM	RWE 2573	Foley
	<i>drop date: 9/19; withdraw date: 9/20</i>		

GEY 140	Intro to Global Position.Syst.	1	
----------------	---------------------------------------	----------	--

Available Online Sections

C21 See CCCOnline Offerings pages 90-93

GEY 143	Geology and Evolution of Caves	2	
----------------	---------------------------------------	----------	--

Includes all day field trip to Cave of the Winds

Weekend College

21744 601	10/5-10/12 S 08:00AM-01:00PM	RWE 2573	Faculty
	10/6-10/13 U 08:00AM-05:30PM	RWE 2573	Faculty
	<i>drop date: 10/5; withdraw date: 10/11</i>		

GIS-GEOGRAPHY INFORMATION SYSTEMS

\$6.35 fee per credit.

GIS 101	Introduction to GIS	3	
----------------	----------------------------	----------	--

Either CIS 118 or CAD 101 are highly recommended prerequisites or co-requisites or permission of instructor.

23272 001	Full Term* T 06:00PM-08:45PM	RWE 3750	Chapman
21189 002	Full Term* W 06:00PM-08:45PM	RWE 3750	Chapman

HIS-HISTORY

Registration for all GT Pathway courses require successful completion of ENG 090 (grade "C" or higher) or equivalent assessment scores (Accuplacer 95, ACT English 18).

HIS 101	Western Civ:Antiquity-1650 HI1	3	GT
----------------	---------------------------------------	----------	-----------

20301 001	Full Term* MW 08:00AM-09:15AM	REA 2301	Donalson
22983 002	Full Term* R 06:00PM-08:45PM	RWE 3756	Buckland
20302 005	Full Term* F 09:00AM-11:45AM	REA 2301	Buckland

Available Online Sections

470 See RRCC Online Offerings pages 83-89

C11 - C21 See CCCOnline Offerings pages 90-93

HIS 102	Western Civ: 1650-Present HI1	3	GT
----------------	--------------------------------------	----------	-----------

22185 001	Full Term* F 09:00AM-11:45AM	REA 2315	Sloan
-----------	------------------------------	----------	-------

Available Online Sections

C11 - C21 See CCCOnline Offerings pages 90-93

HIS 111	The World: Antiquity-1500: HI1	3	GT
----------------	---------------------------------------	----------	-----------

21171 001	Full Term* MW 11:00AM-12:15PM	REA 2301	Howell
21817 002	Full Term* TR 11:00AM-12:15PM	REA 2301	Zeeman
21443 003	Full Term* TR 01:00PM-02:15PM	REA 2304	Howell
23273 040	Full Term* R 04:00PM-05:15PM	RWE 1602	Faculty

Hybrid course that combines classroom and online elements.

22091 004	Full Term* MW 02:30PM-03:45PM	REA 1018	Howell
21444 005	Full Term* W 06:00PM-08:45PM	REA 2301	Faculty

Available Online Sections

470 See RRCC Online Offerings pages 83-89

C11 - C21 See CCCOnline Offerings pages 90-93

HIS 112	The World: 1500-Present: HI1	3	GT
----------------	-------------------------------------	----------	-----------

21847 001	Full Term* MW 01:00PM-02:15PM	RWE 2556	Donalson
-----------	-------------------------------	----------	----------

Available Online Sections

C11 - C21 See CCCOnline Offerings pages 90-93

HIS 201	US History to Reconst: HI1	3	GT
----------------	-----------------------------------	----------	-----------

Prerequisite: ENG 090 (grade C or higher) or equivalent assessment score.

21849 001	Full Term* MW 09:30AM-10:45AM	REA 1153	Pawlek
20305 002	Full Term* TR 09:30AM-10:45AM	REA 2301	Faculty
20309 003	Full Term* MW 01:00PM-02:15PM	REA 2301	Ordway
20314 004	Full Term* TR 02:30PM-03:45PM	REA 2301	Pawlek
22085 040	Full Term* W 02:30PM-03:45PM	REA 2304	Nicholas

Weekend College

22536 601	10/11-10/25 F 05:00PM-10:00PM	REA 2315	Ashcraft
	10/12-10/26 S 08:00AM-05:30PM	REA 2315	Ashcraft
	<i>drop date: 10/12; withdraw date: 10/22</i>		

Available Online Sections

470 - 471 See RRCC Online Offerings pages 83-89;

C11 - C21 See CCCOnline Offerings pages 90-93

HIS 202	US History since Civil War:HI1	3	GT
----------------	---------------------------------------	----------	-----------

20320 001	Full Term* MW 09:30AM-10:45AM	REA 2301	Donalson
22984 002	Full Term* TR 11:00AM-12:15PM	REA 1015	Berman
22359 040	Full Term* M 02:30PM-03:45PM	REA 2304	Pawlek

Hybrid class that combines classroom and online elements.

Available Online Sections

470 See RRCC Online Offerings pages 83-89

C11 - C21 See CCCOnline Offerings pages 90-93

LAKWOOD CAMPUS

GT = GUARANTEED TRANSFER COURSE

COURSE# COURSE TITLE CREDITS TRANSFER
CRN# Section Dates Day Time Bldg Room Instructor

HIS 215	Women in U.S. History: GT-HI1	3	GT
22629 001	Full Term* MW 01:00PM-02:15PM	REA 1153	Pawlek
HIS 225	Colorado History: HI1	3	GT
22089 001	Full Term* F 01:00PM-03:45PM	REA 2301	Buckland
22985 002	Full Term* M 06:00PM-08:45PM	RWE 3754	Buckland

Available Online Sections

470 See RRCC Online Offerings pages 83-89
C11 - C21 See CCCOnline Offerings pages 90-93

HIS 247	20th Century World History:HI1	3	GT
Prerequisite: ENG 090 (grade C or higher) or equivalent assessment score.			
22631 001	Full Term* MW 11:00AM-12:15PM	REA 2303	Nicholas
20322 002	Full Term* TR 01:00PM-02:15PM	REA 2305	Berman
22987 003	Full Term* TR 11:00AM-12:15PM	REA 2306	Nicholas
22988 01T	10/2-11/20 W 03:00PM-05:00PM	REA 1153	Howell
	12/27-1/12	Off Campus	Howell

India Field Trip required. Must coregister with PHI 116 01T, (CRN 23065), World Religions East. Estimated field trip cost \$2500 plus tuition. Estimated window for field trip 12/27/13-1/12/14. Actual dates may vary slightly.

drop date: 10/16; withdraw date: 12/22

Weekend College

21445 601	9/20-10/4 F 05:00PM-10:00PM	RWE 2556	Donalson
	9/21-10/5 S 08:00AM-05:30PM	RWE 2556	Donalson

drop date: 9/21; withdraw date: 10/1

Available Online Sections

470 See RRCC Online Offerings pages 83-89

HIS 248	History of Modern Russia	3	
22989 001	Full Term* TR 02:30PM-03:45PM	REA 2303	Nicholas
HIS 275	Sp T: Military History	3	
22990 001	Full Term* TR 04:30PM-05:45PM	REA 1153	Lawrence

HPR-HEALTH CARE PROVIDER

\$6.35 fee per credit.

HPR 102	CPR for Professionals	0.5	
American Heart Association BLS for Health Care Provider Manual is optional. This class is only open to students requiring a BLS - Health Care Provider Card. Additional fee \$5.00			
20958 001	8/14-8/14 W 09:00AM-05:00PM	RWE 2701	Faculty
	drop date: 8/13; withdraw date: 8/13		
21787 002	12/11-12/11 W 09:00AM-05:00PM	RWE 2701	Faculty
	drop date: 12/10; withdraw date: 12/10		

Weekend College

22342 601	8/24-8/24 S 09:00AM-05:00PM	RWE 2701	Faculty
-----------	-----------------------------	----------	---------

drop date: 8/23; withdraw date: 8/23

Weekend College

20960 602	9/14-9/14 S 09:00AM-05:00PM	RWE 2701	Faculty
-----------	-----------------------------	----------	---------

drop date: 9/13; withdraw date: 9/13

Weekend College

21786 603	11/9-11/9 S 09:00AM-05:00PM	RWE 2701	Faculty
-----------	-----------------------------	----------	---------

drop date: 11/8; withdraw date: 11/8

HPR 106	Law & Ethics for Health Prof	2	
21735 001	Full Term* R 08:30AM-10:30AM	RWE 3679	Ivory

Available Online Sections

470 See RRCC Online Offerings pages 83-89

HPR 108	Dietary Nutrition	1	
Weekend College			
21224 601	10/5-10/19 S 09:00AM-02:00PM	RWE 3679	Speare

drop date: 10/6; withdraw date: 10/16

COURSE# COURSE TITLE CREDITS TRANSFER
CRN# Section Dates Day Time Bldg Room Instructor

HPR 112	Phlebotomy	4	
Permission needed from instructor. Application must be filled out to be considered for the course. Please use the website for form.			
20563 001	Full Term* TR 01:00PM-03:30PM	RWE 2680	Stoffel
			Stoffel

HPR 125	Outdoor Emergency Care	4	
Extra fees to National Ski Patrol			

Weekend College

21314 601	8/17-12/7 S 09:00AM-05:00PM	RWE 2706	Faculty
-----------	-----------------------------	----------	---------

drop date: 9/4; withdraw date: 11/12

HPR 175	Sp T: Basic EKG Refresher	1	
----------------	----------------------------------	----------	--

Accelerated (1st 7 week session)

23238 001	8/22-10/3 R 01:00PM-02:55PM	RWE 2756	Brown
-----------	-----------------------------	----------	-------

drop date: 8/26; withdraw date: 9/27

HPR 178	Medical Terminology	2	
20962 001	Full Term* T 08:30AM-10:30AM	RWE 3679	Beck
20963 002	Full Term* W 02:00PM-04:00PM	RWE 3679	Ivory
21241 003	Full Term* W 06:00PM-08:00PM	RWE 2680	Briola

Available Online Sections

470 - 471 See RRCC Online Offerings pages 83-89;
C11 - C21 See CCCOnline Offerings pages 90-93

HPR 180	Phlebotomy Internship	3	
\$10 liability insurance fee. Prerequisite HPR 112. Permission required. You must complete a criminal background check and immunizations prior to enrolling in this course. You must use America Data Bank's online background info.			
20564 551	Full Term*	Off Campus	Stoffel

HPR 190	Basic EKG Interpretation	2	
----------------	---------------------------------	----------	--

Accelerated (2nd 7 week session)

22198 001	10/17-12/10 TR 03:00PM-05:00PM	RWE 2756	Brown
-----------	--------------------------------	----------	-------

drop date: 10/23; withdraw date: 11/22

Accelerated (2nd 7 week session)

22801 002	10/16-12/9 MW 06:00PM-08:00PM	RWE 2754	Brown
-----------	-------------------------------	----------	-------

drop date: 10/23; withdraw date: 11/22

HPR 210	Physical Assessment	2	
Co-requisite or Prerequisite for NUR 290. Must have a current Colorado RN License in order to take this class.			
20964 001	8/20-10/22 T 12:30PM-04:30PM	RWE 3687	McNamara

drop date: 8/28; withdraw date: 10/9

HPR 215	Phlebotomy Refresher	1	
Permission needed from instructor. Must have previously completed HPR 112.			
21096 411	Full Term* ARR		Stoffel

HPR 275	Sp T: Adv EKG Refresher	1	
----------------	--------------------------------	----------	--

Accelerated (2nd 7 week session)

23239 001	10/17-12/5 R 01:00PM-02:55PM	RWE 2756	Brown
-----------	------------------------------	----------	-------

drop date: 10/23; withdraw date: 11/22

HUM-HUMANITIES

Registration for all GT Pathway courses require successful completion of ENG 090 (grade "C" or higher) or equivalent assessment scores (Accuplacer 95, ACT English 18).

HUM 115	World Mythology: GT-AH2	3	GT
22991 002	Full Term* MW 11:00AM-12:15PM	REA 2306	Sloan
22992 003	Full Term* MW 02:30PM-03:45PM	RWE 1694	Sloan
22632 040	Full Term* T 04:00PM-05:15PM	RWE 3754	Berman

Hybrid course that combines classroom and online elements

Available Online Sections

470 See RRCC Online Offerings pages 83-89
C11 See CCCOnline Offerings pages 90-93

HUM 121	Humanities: Early Civ: GT-AH2	3	GT
Available Online Sections			
C11 - C21 See CCCOnline Offerings pages 90-93			

LAKWOOD Campus | Fall | See Arvada Section for more courses

COURSE#		COURSE TITLE			CREDITS		TRANSFER		COURSE#		COURSE TITLE			CREDITS		TRANSFER										
CRN#	Section	Dates	Day	Time	Bldg	Room	Instructor		CRN#	Section	Dates	Day	Time	Bldg	Room	Instructor										
HUM 122		Humanities: Mediev-Mod: GT-AH2			3		GT		HVA 162		Heating Controls			4												
		HUM 121 is not required before taking HUM 122.																								
21833	001	Full Term*	MW	09:30AM-10:45AM	REA	1013	Nicholas		23054	001	Full Term*	R	01:00PM-05:05PM	RCTC	2828		Faculty									
Available Online Sections																										
C11 - C21 See CCCOnline Offerings pages 90-93																										
HUM 123		Humanities: Modern Wrld:GT-AH2			3		GT		HVA 206		Mechanical Codes			4												
		HUM 121 or 122 is not required before taking HUM 123.																								
22628	001	Full Term*	MW	01:00PM-02:15PM	REA	2305	Braziller		23055	001	Full Term*	W	06:00PM-10:05PM	RCTC	3838		Faculty									
Available Online Sections																										
C11 - C21 See CCCOnline Offerings pages 90-93																										
HUM 275		Sp T: Leadership Seminar			1				HVA 240		Servicing Forced Air Systems			4												
		Permission of instructor required.																								
23321	001	Full Term*	W	01:00PM-02:30PM	RWE	1470	Chun-Hess/Mahoney		22707	001	Full Term*	W	06:00PM-10:05PM	RCTC	3809		Faculty									
HVA-HEAT/VENTILATION/AIR																										
Fees \$6.35 per credit. Additional \$8 fee for HWE 113, First Aid and Adult CPR class, required course for Construction and trade programs .																										
HVA 102		Basic Refrigeration			4				HVA 247		Hot Water Heating Systems			4												
		Additional fee \$25. Co-requisite: HWE 113 and OSH 127 or 10 hour OSHA safety card.																								
21319	001	Full Term*	M	06:00PM-10:05PM	RCTC	3809	Faculty		20667	001	Full Term*	R	06:00PM-10:05PM	RCTC	3809		Faculty									
20659	002	Full Term*	T	06:00PM-10:05PM	RCA5	B	Faculty		HVA 263		Chillers			4												
22705	003	Full Term*	W	01:00PM-05:05PM	RCTC	3838	Faculty				Pre-req: HWE 113, OSH 127, HVA 102, HVA 105, HVA 132 or permission from instructor.															
23048	004	Full Term*	W	06:00PM-10:05PM	RCA5	B	Faculty		23056	001	Full Term*	R	06:00PM-10:05PM	RCTC	3812		Faculty									
This section is for Spanish speakers only.																										
HVA 105		Electricity for HVAC/R			4				HVA 275		Sp T: Geothermal Systems			4												
		Co-req: HWE 113, OSH 127 or a 10 hour OSHA safety card.																								
22396	001	Full Term*	M	01:00PM-05:05PM	RCTC	3830	Faculty		20708	001	Full Term*	M	06:00PM-10:05PM	RCA5	B		Faculty									
20660	002	Full Term*	T	06:00PM-10:05PM	RCTC	3830	Faculty		HVA 280		Internship															
22397	003	Full Term*	W	01:00PM-05:05PM	RCTC	3830	Faculty		20709	411	Full Term*			Off	Campus		Faculty									
21615	004	Full Term*	M	06:00PM-10:05PM	RCTC	3830	Faculty		HVA 285		Independent Study			1												
This section is for Spanish speakers only.																										
HVA 110		Fundamentals of Gas Heating			4				HWE-HEALTH AND WELLNESS																	
		Pre-req: HWE 113, OSH 127 or 10 hour OSHA safety card.																								
22398	001	Full Term*	W	01:00PM-05:05PM	RCTC	3834	Faculty		Fees \$6.35 per credit.																	
22706	002	Full Term*	W	06:00PM-10:05PM	RCTC	3810	Faculty		HWE 100		Human Nutrition			3												
HVA 111		Piping Skills for HVAC			4				20326	001	Full Term*	M	12:00PM-02:45PM	RWE	3679		Spere									
		Co-req: OSH 127, HVA 102 and HWE 113.																								
21807	001	Full Term*	W	05:30PM-09:35PM	RCA5	A	Faculty		Weekend College																	
20968 601 10/19-11/2 S/U 08:00AM-06:00PM RWE 3678 DeBell drop date: 10/20; withdraw date: 10/30																										
Available Online Sections																										
470 - 471 See RRCC Online Offerings pages 83-89; C11 - C21 See CCCOnline Offerings pages 90-93																										
HVA 113		Refrigerant Recovery Training			1				HWE 113		First Aid & Adult CPR			0.5												
		Co-req: HWE 113, OSH 127, HVA 102. Test fee is not included in tuition.																								
22575	601	8/25-8/25	U	09:00AM-05:00PM	RWE	2701	Moriarty				Additional fee \$8, covers course completion card.															
22346 001 8/15-8/15 R 09:00AM-05:00PM RWE 2701 Moriarty drop date: 8/14; withdraw date: 8/14																										
Weekend College																										
22575 601 8/25-8/25 U 09:00AM-05:00PM RWE 2701 Moriarty drop date: 8/24; withdraw date: 8/24																										
Weekend College																										
22343 602 9/8-9/8 U 09:00AM-05:00PM RWE 2701 Moriarty drop date: 9/7; withdraw date: 9/7																										
Weekend College																										
22344 603 9/22-9/22 U 09:00AM-05:00PM RWE 2701 Moriarty drop date: 9/21; withdraw date: 9/2																										
Weekend College																										
22345 604 11/3-11/3 U 09:00AM-05:00PM RWE 2701 Moriarty drop date: 11/2; withdraw date: 11/2																										
Weekend College																										
22347 605 11/17-11/17 U 09:00AM-05:00PM RWE 2701 Moriarty drop date: 11/16; withdraw date: 11/16																										
HVA 132		Air Cond & Refrig Controls			4				HWE 255		Cert Pers Trainer Prep Course			3												
		Prerequisite: OSH 127, HVA 102, HVA 105 and HWE 113 or permission from instructor																								
20664	001	Full Term*	R	06:00PM-10:05PM	RCTC	2828	Faculty				Prepares the student for the ACE personal trainer national certification exam. Call Al Wasser at 303-914-6375 for information on course materials.															
HVA 134		Air Conditioning Systems			4				22845	001	Full Term*	F	12:30PM-03:30PM	RWE	1692		Wasser									
		Co-req: HWE 113, OSH 127, or a 10 hour OSHA safety card.																								
21809	001	Full Term*	M	06:00PM-10:05PM	RCTC	3838	Faculty		Weekend College																	
23053 601 10/5-11/2 S 08:00AM-04:30PM RCTC 3838 STAFF 10/5-11/2 drop date: 10/8; withdraw date: 10/27																										
HVA 141		Sheet Metal Fabrication			2																					
		Co-req: HWE 113, OSH 127 or 10 hour OSHA safety card.																								
Weekend College																										
23053 601 10/5-11/2 S 08:00AM-04:30PM RCTC 3838 STAFF 10/5-11/2 drop date: 10/8; withdraw date: 10/27																										

* Full Term dates: 8/19-12/10
Drop date: 9/4; Withdraw date: 11/12

Register online through "The Rock" at: www.rrcc.edu

Fall 2013 53

COURSE#	COURSE TITLE		CREDITS		TRANSFER		
CRN#	Section	Dates	Day	Time	Bldg	Room	Instructor

COURSE#	COURSE TITLE		CREDITS		TRANSFER		
CRN#	Section	Dates	Day	Time	Bldg	Room	Instructor

IND-INTERIOR DESIGN

\$6.35 fee per credit. Note for all courses below: Supplies list will be provided first day of class.

IND 100	Interior Design Fundamentals	4					
23294	001	Full Term*	TR	09:00AM-11:45AM	REA	1153	Thompson

IND 111	Drafting for Interiors	4					
23295	001	Full Term*	TR	12:00PM-02:45PM	REA	1153	Thompson

ITA-ITALIAN

ITA 101	Conversational Italian I	3					
This class may not transfer to a four year institution.							
21485	001	Full Term*	TR	06:30PM-07:45PM	REA	1017	Toth

JOU-JOURNALISM

JOU 105	Introduction to Mass Media:SS3	3					GT
22596	001	Full Term*	R	09:30AM-12:15PM	RWE	0563	Harrop
22677	040	Full Term*	M	09:30AM-12:15PM	RWE	0563	Johnson
Hybrid Class. Most class sessions will be online.							

JOU 121	Photojournalism	3					
A Film or Digital Camera with Manual Settings required							
20950	001	Full Term*	T	09:30AM-12:15PM	RWE	0562	Harrop

JOU 225	Internet Media	3					
23317	001	Full Term*	M	09:30AM-12:15PM	RWE	0561	Harrop

JOU 231	Intro to Public Relations	4					
Available Online Sections							
C11 - C21 See CCCOnline Offerings pages 90-93							

JOU 241	Feature and Magazine Writing	3					
Available Online Sections							
C11 - C21 See CCCOnline Offerings pages 90-93							

JPN-JAPANESE

JPN 111	Japanese Language I	5					
22999	001	Full Term*	MW	08:30AM-10:45AM	RWE	2533	Schibli

JPN 211	Japanese Language III : AH4	3					GT
Prerequisite: JPN 112 or permission from instructor.							
23000	001	Full Term*	MW	11:00AM-12:15PM	REA	1113	Schibli

LEA-LAW ENFORCEMENT ACADEMY

\$6.35 fee per credit. A separate academy application process is required.

LEA 101	Basic Police Academy I	6					
Classroom meetings on the Lakewood Campus. A separate academy application is required. Visit http://www.rccc.edu/lawenforcement.htm for information. Permission needed from instructor.							
22173	007	8/15-12/12	MTWRF	08:00AM-05:00PM	RWE	2706	Faculty
<i>drop date: 9/4; withdraw date: 11/22</i>							

LEA 102	Basic Police Academy II	12					
Classroom meetings on the Lakewood Campus. A separate academy application is required. Visit http://www.rccc.edu/lawenforcement.htm for information. Permission needed from instructor.							
22174	007	8/15-12/12	MTWRF	08:00AM-05:00PM	RWE	2706	Faculty
<i>drop date: 9/4; withdraw date: 11/22</i>							

LEA 104	Basic Law Enforcement Acad. IV	1					
Classroom meetings on the Lakewood Campus. A separate academy application is required. Visit http://www.rccc.edu/lawenforcement.htm for information. Permission needed from instructor.							
22175	007	8/15-12/12	MTWRF	08:00AM-05:00PM	RWE	2706	Faculty
<i>drop date: 9/4; withdraw date: 11/22</i>							

LEA 105	Basic Law	8					
Classroom meetings on the Lakewood Campus. A separate academy application is required. Visit http://www.rccc.edu/lawenforcement.htm for information. Permission needed from instructor.							
22176	007	8/15-12/12	MTWRF	08:00AM-05:00PM	RWE	2706	Faculty
<i>drop date: 9/4; withdraw date: 11/22</i>							

LEA 106	Arrest Control Techniques	3					
A separate academy application process is required. The application is available at: www.rccc.edu/lawenforcement.edu							
22177	007	8/15-12/12	MTWRF	08:00AM-05:00PM	RWE	2706	Barba
<i>drop date: 9/4; withdraw date: 11/22</i>							

LEA 107	Law Enforcement Driving	3					
A separate academy application process is required. The application is available at: www.rccc.edu/lawenforcement.edu							
22178	007	8/15-12/12	MTWRF	08:00AM-05:00PM	RWE	2706	Aulston
<i>drop date: 9/4; withdraw date: 11/22</i>							

LEA 108	Firearms	3					
A separate academy application process is required. The application is available at: www.rccc.edu/lawenforcement.edu							
22179	007	8/15-12/12	MTWRF	08:00AM-05:00PM	RWE	2706	Everett
<i>drop date: 9/4; withdraw date: 11/22</i>							

LEA 126	Patrol Procedures	3					
POST Certification required.							
Available Online Sections							
470 See RRCC Online Offerings pages 83-89							

LEA 175	SpT: Standard Field Sobriety Test	1					
Pre-requisite: POST certification. Standard Field Sobriety Testing is a 3-day course (dates to later be determined) held off site at the Colorado State Patrol Academy.							
22600	551	Open Entry	MTW				Faculty

LEA 221	Community Problem Solving	3					
POST Certification required.							
Available Online Sections							
470 See RRCC Online Offerings pages 83-89							

LIT-LITERATURE

Registration for all LIT courses requires successful completion of ENG 090 (grade C or higher) or the equivalent assessment score: Accuplacer 95+ (writing) or ACT 18+.

LIT 115	Intro to Literature I: AH2	3					GT
Prerequisites: ENG 090 (grade C or higher) or equivalent assessment scores.							
20329	001	Full Term*	MW	11:00AM-12:15PM	RWE	2715	Buchanan
20330	002	Full Term*	TR	01:00PM-02:15PM	RWE	1602	Galik
20331	003	Full Term*	T	06:00PM-08:45PM	REA	1406	LaPointe
Available Online Sections							
470 See RRCC Online Offerings pages 83-89							
C11 - C21 See CCCOnline Offerings pages 90-93							

LIT 201	Wrld Literature to 1600:GT-AH2	3					GT
Available Online Sections							
C11 - C21 See CCCOnline Offerings pages 90-93							

LIT 202	World Lit After 1600:GT-AH2	3					GT
Available Online Sections							
C11 - C21 See CCCOnline Offerings pages 90-93							

LIT 211	Amer Lit to Civil War: GT-AH2	3					GT
POST Certification required							
Available Online Sections							
C11 See CCCOnline Offerings pages 90-93							

LIT 212	Amer Lit Aft Civil War:GT-AH2	3					GT
Available Online Sections							
C11 See CCCOnline Offerings pages 90-93							

LAKWOOD Campus | Fall | See Arvada Section for more courses

COURSE#	COURSE TITLE	CREDITS	TRANSFER
CRN# Section	Dates Day	Bldg Room	Instructor

LIT 221 British Lit to 1770: GT-AH2 **3** **GT**
 Prerequisites: ENG 090 (grade C or higher) or equivalent assessment scores.

23098 001 Full Term* TR 11:00AM-12:15PM TBA TBA Carter

Available Online Sections
 C11 See CCCOnline Offerings pages 90-93

LIT 222 British Lit Since 1770: GT-AH2 **3** **GT**

Available Online Sections
 C11 See CCCOnline Offerings pages 90-93

LIT 225 Intro to Shakespeare: AH2 **3** **GT**

Available Online Sections
 C11 See CCCOnline Offerings pages 90-93

LIT 255 Children's Literature **3**

Available Online Sections
 C11 - C21 See CCCOnline Offerings pages 90-93

LIT 257 Literature and Film **3**

Prerequisites: ENG 090 and REA 090 (grade C or higher) or equivalent assessment scores.
 23099 001 Full Term* T 01:00PM-03:45PM RCTC 2836 Braziller

MAC-PRECISION MACHINING TECHNOLOGY

\$6.35 fee per credit. (In cooperation with and taught at WarrenTech)
 The Precision Machining Technology program is offered at WarrenTech. Students attend this program either in the morning (7:30-10:30 M-F) or the afternoon (12:00-3:45 M-R) for four semesters. In order to begin the enrollment process, students must first be accepted by WarrenTech. A WarrenTech application and Accuplacer test results must be submitted to the WarrenTech counseling office. Contact the RRCC-WarrenTech liaison at 303-914-6543 or 303-982-5232 for application deadlines and other procedural questions.

MAN-MANAGEMENT

MAN 116 Principles of Supervision **3**

23032 001 Full Term* W 06:00PM-08:45PM REA 2315 Landuyt

Available Online Sections
 470 See RRCC Online Offerings pages 83-89

MAN 117 Time Management **1**

Weekend College
 20969 601 11/15-11/15 F 05:00PM-10:00PM RWE 1600 Levine
 11/16-11/16 S 08:00AM-05:00PM RWE 1600 Levine
 Bring textbook to class.
 drop date: 11/14; withdraw date: 11/15

Available Online Sections
 470 See RRCC Online Offerings pages 83-89

MAN 200 Human Resource Management I **3**

Online late start condensed course.

Available Online Sections
 470 See RRCC Online Offerings pages 83-89
 C11 - C21 See CCCOnline Offerings pages 90-93

MAN 216 Small Business Management **3**

Available Online Sections
 C11 - C21 See CCCOnline Offerings pages 90-93

MAN 226 Principles of Management **3**

20333 001 Full Term* T 06:00PM-08:45PM RCA6 B Cassaday

Available Online Sections
 470 See RRCC Online Offerings pages 83-89
 C11 - C21 See CCCOnline Offerings pages 90-93

MAN 275 SpT: Align Tech w/Bus Strategy **3**

Available Online Sections
 470 See RRCC Online Offerings pages 83-89

COURSE#	COURSE TITLE	CREDITS	TRANSFER
CRN# Section	Dates Day	Bldg Room	Instructor

MAR-MARKETING

MAR 111 Principles of Sales **3**

Available Online Sections
 C11 - C21 See CCCOnline Offerings pages 90-93

MAR 216 Principles of Marketing **3**

20334 001 Full Term* R 06:00PM-08:45PM REA 2305 Kruse

Available Online Sections
 470 See RRCC Online Offerings pages 83-89
 C11 - C21 See CCCOnline Offerings pages 90-93

MAR 220 Principles of Advertising **3**

Available Online Sections
 470 See RRCC Online Offerings pages 83-89

MAT-MATHEMATICS

\$6.35 fee per credit.
 Students must achieve the scores listed below on the Accuplacer assessment test or the ACT Math score (earned within the last two years) listed in order to enroll in the following:
 MAT 030: Accuplacer AR 24-56
 MAT 045: Accuplacer AR 24-56
 MAT 060: Accuplacer AR 57-120
 MAT 090: Accuplacer EA 45-60
 MAT 099/108: Accuplacer EA 61-84
 MAT 107: Accuplacer EA 45-60
 MAT 120/155/156: Accuplacer EA 85-120 or ACT 19
 MAT 121: Accuplacer EA 85-120 or ACT 23
 MAT 135: Accuplacer EA 85-120 or ACT 21
 • Federal Student Aid will not pay for MAT 030.

MAT 030 Fundamentals of Mathematics **2**

Available Online Sections
 C11 - C21 See CCCOnline Offerings pages 90-93

MAT 045 Compress Pre Alg w/Basic Math **4**

Prerequisite: Accuplacer test required

23104 001	Full Term*	MW	08:00AM-09:40AM	REA	1117	Faculty
23105 002	Full Term*	TR	08:00AM-09:40AM	RWE	2527	Faculty
23106 003	Full Term*	MWR	09:30AM-10:40AM	RWE	1694	Faculty
23108 004	Full Term*	MW	11:00AM-12:40PM	REA	1153	Faculty
23109 005	Full Term*	MWR	11:30AM-12:40PM	RWE	2701	Faculty
23110 006	Full Term*	TR	01:00PM-02:40PM	RWE	2701	Faculty
23111 007	Full Term*	MWR	06:00PM-07:40PM	REA	1160	Faculty
23112 008	Full Term*	MW	06:00PM-07:40PM	REA	1415	Faculty
23113 009	Full Term*	TR	06:00PM-07:40PM	RWE	2527	Faculty

Available Online Sections
 470 See RRCC Online Offerings pages 83-89

MAT 060 Pre-Algebra **3**

Prerequisite: Appropriate math assessment score

22097 001	Full Term*	MW	08:00AM-09:15AM	RWE	1694	Faculty
21642 002	Full Term*	TR	08:00AM-09:15AM	REA	1415	Powers

Accelerated (1st 7 week session)

22098 003 8/19-10/7 MW 09:00AM-12:00PM RCTC 3840 Faculty
 This is a condensed course. Note that if you need to take MAT 107, there is a 7-week course available (same time block) in the latter half of the semester.
 drop date: 8/26; withdraw date: 9/27

20050 004	Full Term*	TR	09:30AM-10:45AM	RWE	3754	Faculty
22099 005	Full Term*	MW	11:00AM-12:15PM	RWE	2529	Faculty
20058 006	Full Term*	TR	11:00AM-12:15PM	RWE	1694	Faculty
20060 007	Full Term*	MW	01:00PM-02:15PM	RWE	2527	Barchers
21438 008	Full Term*	TR	01:00PM-02:15PM	RWE	2527	Faculty
22334 009	Full Term*	MW	04:00PM-05:15PM	RWE	1690	Faculty
22335 010	Full Term*	TR	04:00PM-05:15PM	RWE	1694	Faculty
21439 011	Full Term*	MW	06:00PM-07:15PM	RCA6 B		Faculty

Available Online Sections
 470 - 472 See RRCC Online Offerings pages 83-89;
 C11 - C99 See CCCOnline Offerings pages xxxx-xxxx

* Full Term dates: 8/19-12/10
 Drop date: 9/4; Withdraw date: 11/12

COURSE#	COURSE TITLE	CREDITS	TRANSFER	COURSE#	COURSE TITLE	CREDITS	TRANSFER
CRN# Section	Dates Day	Time Bldg Room	Instructor	CRN# Section	Dates Day	Time Bldg Room	Instructor

MAT 090 **Introductory Algebra** **4**

Prerequisite: MAT 060 (C or better).

22337 001	Full Term*	MW 07:30AM-09:10AM	RWE 2529	Faculty
22102 002	Full Term*	TR 07:30AM-09:10AM	RWE 2531	Faculty
20067 003	Full Term*	MW 09:00AM-10:40AM	RWE 2701	Faculty
20068 004	Full Term*	TR 09:00AM-10:40AM	REA 1160	Faculty
21233 005	Full Term*	MW 11:00AM-12:40PM	RWE 2527	Faculty
20070 006	Full Term*	TR 11:00AM-12:40PM	REA 1415	Faculty
22644 007	Full Term*	MW 02:30PM-04:10PM	REA 1160	Faculty
20072 008	Full Term*	TR 02:00PM-03:40PM	RWE 1690	Faculty
20073 009	Full Term*	MW 06:00PM-07:40PM	REA 2304	Faculty
20074 010	Full Term*	TR 06:00PM-07:40PM	RWE 2529	Faculty
21441 040	Full Term*	M 01:00PM-02:40PM	RWE 1692	Faculty

This is a hybrid course and requires MyMathLab technology (online component).

Available Online Sections

470 - 472 See RRCC Online Offerings pages 83-89;
C11 - C21 See CCCOnline Offerings pages 90-93

MAT 099 **Intermediate Algebra** **4**

Prerequisite: MAT 090 (C or better).

22338 001	Full Term*	MW 07:30AM-09:10AM	RWE 2527	Faculty
21820 002	Full Term*	TR 07:30AM-09:10AM	RCTC 3840	Faculty
21821 003	Full Term*	MW 09:00AM-10:40AM	RWE 1692	Faculty
21822 004	Full Term*	TR 09:00AM-10:40AM	RWE 1692	Faculty
22854 005	Full Term*	MW 01:00PM-02:40PM	RWE 2715	Faculty
21824 006	Full Term*	TR 01:00PM-02:40PM	RWE 1694	Faculty
21825 007	Full Term*	MW 03:30PM-05:10PM	RWE 2715	Faculty
21826 008	Full Term*	TR 03:30PM-05:10PM	RWE 1692	Faculty
21827 009	Full Term*	MW 06:00PM-07:40PM	REA 1017	Faculty
21823 040	Full Term*	W 01:00PM-02:40PM	RWE 1692	Faculty

This is a hybrid course and requires MyMathLab technology (online component).

Available Online Sections

470 - 471 See RRCC Online Offerings pages 83-89;
C11 - C21 See CCCOnline Offerings pages 90-93

MAT 107 **Career Math** **3**

Prerequisite: MAT 060 (C or better).

Accelerated (2nd 7 week session)

22106 001	10/16-12/9	MW 09:00AM-12:00PM	RCTC 3840	Faculty
-----------	------------	--------------------	-----------	---------

This is a condensed course. Note that if you need the MAT 060 prerequisite for this course, there is a 7-week option available in the first half of this semester.
drop date: 10/23; withdraw date: 11/22

20076 002	Full Term*	TR 11:00AM-12:15PM	RWE 2531	Faculty
-----------	------------	--------------------	----------	---------

Available Online Sections

470 See RRCC Online Offerings pages 83-89
C11 See CCCOnline Offerings pages 90-93

MAT 120 **Math for Liberal Arts: MA1** **4** **GT**

Prerequisite: MAT 099 (C or better) or MAT 090 (B or better)

20078 001	Full Term*	TR 09:00AM-10:40AM	RCTC 3809	Thompson
21235 002	Full Term*	MW 01:00PM-02:40PM	REA 1413	Cudworth
22107 003	Full Term*	TR 06:00PM-07:40PM	RWE 2531	Faculty

Available Online Sections

470 See RRCC Online Offerings pages 83-89
C11 See CCCOnline Offerings pages 90-93

MAT 121 **College Algebra : MA1** **4** **GT**

Prerequisite: MAT 099 (C or better). Graphing calculator required.

20080 001	Full Term*	MW 07:30AM-09:10AM	RWE 1690	Faculty
20082 002	Full Term*	TR 07:30AM-09:10AM	RWE 1690	Faculty
20083 003	Full Term*	MW 10:00AM-11:40AM	RWE 1690	Faculty
22646 004	Full Term*	TR 10:00AM-11:40AM	RCTC 2836	Faculty
20085 005	Full Term*	MW 12:30PM-02:10PM	RWE 1694	Faculty
20086 006	Full Term*	TR 12:30PM-02:10PM	RWE 2715	Faculty
20087 007	Full Term*	MW 02:00PM-03:40PM	RWE 2531	Faculty
20088 008	Full Term*	TR 02:00PM-03:40PM	RWE 2531	Faculty
22389 009	Full Term*	MW 04:00PM-05:40PM	RWE 2556	Faculty
22390 010	Full Term*	TR 04:00PM-05:40PM	RWE 2556	Faculty
20089 011	Full Term*	MW 06:30PM-08:10PM	RWE 3687	Faculty
20090 012	Full Term*	TR 06:30PM-08:10PM	RWE 1690	Faculty
20084 040	Full Term*	T 10:00AM-11:40AM	RWE 1692	Faculty

This is a hybrid course and requires MyMathLab technology (online component).

Available Online Sections

470 - 471 See RRCC Online Offerings pages 83-89;
C11 - C21 See CCCOnline Offerings pages 90-93

MAT 122 **College Trigonometry: MA1** **3** **GT**

Prerequisite: MAT 121 (C or better). Graphing calculator required.

20093 001	Full Term*	TR 11:00AM-12:15PM	RWE 2527	Faculty
22147 002	Full Term*	MW 11:00AM-12:15PM	RWE 2531	Faculty
20094 003	Full Term*	TR 02:30PM-03:45PM	REA 1413	Calderone
22186 004	Full Term*	MW 06:00PM-07:15PM	RWE 2531	Faculty

Available Online Sections

470 See RRCC Online Offerings pages 83-89
C11 See CCCOnline Offerings pages 90-93

MAT 123 **Finite Mathematics: MA1** **4** **GT**

Available Online Sections

C11 See CCCOnline Offerings pages 90-93

MAT 125 **Survey of Calculus: MA1** **4** **GT**

Prerequisite: MAT 121 or MAT 123 (C or better). Graphing calculator required.

20106 001	Full Term*	TR 01:00PM-02:40PM	RWE 1692	Cudworth
-----------	------------	--------------------	----------	----------

Available Online Sections

470 See RRCC Online Offerings pages 83-89
C11 See CCCOnline Offerings pages 90-93

MAT 135 **Intro to Statistics: MA1** **3** **GT**

Prerequisite: MAT 099 (C or better). Graphing calculator required.

20732 001	Full Term*	MW 09:30AM-10:45AM	RWE 2715	Faculty
20733 002	Full Term*	TR 11:00AM-12:15PM	RCTC 3840	Niehoff
20734 003	Full Term*	MW 05:00PM-06:15PM	RWE 1694	Faculty

Available Online Sections

470 See RRCC Online Offerings pages 83-89
C11 - C21 See CCCOnline Offerings pages 90-93

MAT 155 **Integrated Math I** **3**

Prerequisite: MAT 099 (C or better)

20109 001	Full Term*	MW 11:00AM-12:15PM	RWE 1694	Thompson
-----------	------------	--------------------	----------	----------

Available Online Sections

C11 See CCCOnline Offerings pages 90-93

MAT 156 **Integrated Math II** **3**

Prerequisite: MAT 099 (C or better)

21832 001	Full Term*	TR 05:00PM-06:15PM	RWE 1690	Faculty
-----------	------------	--------------------	----------	---------

Available Online Sections

C11 See CCCOnline Offerings pages 90-93

MAT 166 **Pre-Calculus: MA1** **5** **GT**

Prerequisite: MAT 121 (C or better) or by permission of dept. chair. Graphing calculator required.

20112 001	Full Term*	MTWR 12:30PM-01:35PM	RWE 1690	Thompson
-----------	------------	----------------------	----------	----------

Available Online Sections

C11 See CCCOnline Offerings pages 90-93

LAKWOOD Campus | Fall | See Arvada Section for more courses

COURSE# CRN# Section	COURSE TITLE Dates Day	Time	CREDITS Bldg Room	TRANSFER Instructor	COURSE# CRN# Section	COURSE TITLE Dates Day	Time	CREDITS Bldg Room	TRANSFER Instructor	
MAT 201	Calculus I: MA1		5	GT	MGD 111	Adobe Photoshop I		3		
Prerequisite: MAT 166 or MAT 121 and MAT 122 (C or better). Graphing calculator required.					Prereq: MGD 101 or successful completion of computer skills assessment.					
20116 001	Full Term* MTWR	09:30AM-10:35AM	RWE 2531	Sohl	20340 001	Full Term* T	09:30AM-12:15PM	RWE 0564	West	
20117 002	Full Term* MTWR	11:30AM-12:35PM	REA 1413	Barchers	Emphasis on Graphic Design.					
20127 003	Full Term* MTWR	04:30PM-05:35PM	RWE 1600	Faculty	21468 002	Full Term* M	06:00PM-08:45PM	RWE 0564	LaMarr	
22651 004	Full Term* MTWR	06:00PM-07:05PM	RWE 2715	Faculty	This section is designed for photography degree and certificate candidates. The emphasis is on Photoshop for photographers.					
Available Online Sections					21469 003	Full Term* T	06:00PM-08:45PM	RWE 0564	LaMarr	
C11 See CCCOnline Offerings pages 90-93					Emphasis on Graphic Design.					
MAT 202	Calculus II : MA1		5	GT	22880 004	Full Term* W	09:30AM-12:15PM	RWE 0563	Hall	
Prerequisite: MAT 201 (C or better) . Graphing calculator required.					Emphasis on Graphic Design.					
20131 001	Full Term* MTWR	09:30AM-10:35AM	RWE 2529	Niehoff	Weekend College					
22339 002	Full Term* MTWR	11:30AM-12:35PM	RCA6 B	Sohl	22428 601	10/5-11/2 S	09:00AM-05:00PM	RWE 0563	Gomez	
20132 003	Full Term* MTWR	04:30PM-05:35PM	RWE 2529	Faculty	ACCELERATED 5 WEEK COURSE Meets for 8 hours for 5 Saturdays. Emphasis on Graphic Design.					
Available Online Sections					drop date: 10/8; withdraw date: 10/27					
C11 See CCCOnline Offerings pages 90-93					Available Online Sections					
MAT 204	Calculus III/Engineer App: MA1		5	GT	C11 - C21 See CCCOnline Offerings pages 90-93					
Prerequisite: MAT 202 (C or better). Graphing calculator required.					MGD 112	Adobe Illustrator I		3		
21515 001	Full Term* MTWR	11:30AM-12:35PM	RWE 1692	Calderone	Multi-platform Lab: Contains both Mac and PC Computers. Prereq: MGD 101 or successful completion of computer skills assessment. Emphasis on Graphic Design.					
22236 002	Full Term* MTWR	04:30PM-05:35PM	RWE 2531	Faculty	21766 001	Full Term* W	09:30AM-12:15PM	RWE 0564	Wedewer	
MAT 261	Diff Eq/Engineer Applicatn:MA1		4	GT	20341 002	Full Term* M	01:00PM-03:45PM	RWE 0564	West	
Prerequisite: MAT 204 (C or better). Graphing calculator required.					Available Online Sections					
20133 001	Full Term* MW	11:05AM-12:45PM	REA 1415	Faculty	C21 See CCCOnline Offerings pages 90-93					
22652 002	Full Term* TR	04:15PM-05:55PM	RWE 2527	Faulhaber	MGD 114	Adobe InDesign		3		
MAT 265	Differential Equations: MA1		3	GT	Multi-platform Lab: Contains both Mac and PC Computers. Prereq: MGD 101 or successful completion of computer skills assessment. Emphasis on Graphic Design.					
Available Online Sections					20342 001	Full Term* W	01:00PM-03:45PM	RWE 0564	Wedewer	
C11 See CCCOnline Offerings pages 90-93					Available Online Sections					
MET-METEOROLOGY					C11 See CCCOnline Offerings pages 90-93					
\$6.35 fee per credit.					MGD 116	Typography I		3		
MET 150	Gen Meteorology w/Lab: SC1		4	GT	Multi-platform Lab: Contains both Mac and PC Computers. Prereq: MGD 101 or successful completion of computer skills assessment. Emphasis on Graphic Design.					
21428 001	Full Term* MW	09:30AM-10:45AM	RWE 2674	Faculty	23211 001	Full Term* R	09:30AM-12:15PM	RWE 0562	Hall	
		MW 11:00AM-12:15PM	RWE 2670	Faculty	MGD 118	Digital Color Theory		3		
MGD-MULTIMEDIA GRAPHIC DESIGN					Available Online Sections					
\$6.35 fee per credit.					470 See RRCC Online Offerings pages 83-89					
MGD 101	Intro to Computer Graphics		3		MGD 121	Painter for Digital Media		3		
20336 001	Full Term* M	09:30AM-12:15PM	RWE 0564	Gomez	20345 001 Full Term* T 09:30AM-12:15PM RWE 0563 Fulks					
21759 040	Full Term* R	01:00PM-03:45PM	RWE 0562	Harrop	Multi-platform Lab: Contains both Mac and PC Computers. Prereq: MGD 101 or successful completion of computer skills assessment. Emphasis on Painter for Photographers and Artists.					
Weekend College					MGD 133	Graphic Design I		3		
20967 601	8/24-9/28 S	09:00AM-05:00PM	RWE 0563	Gomez	22852 001	Full Term* F	09:30AM-12:15PM	RWE 0564	Wedewer	
ACCELERATED 5 WEEK COURSE Meets for 8 hours for 5 Saturdays					MGD 141	Web Design I		3		
drop date: 8/28; withdraw date: 9/20					Available Online Sections					
MGD 102	Introduction To Multimedia		3		C11 See CCCOnline Offerings pages 90-93					
Available Online Sections					MGD 143	Motion Graphic Design I:Flash		3		
C11 - C21 See CCCOnline Offerings pages 90-93					Available Online Sections					
MGD 103	Intro to Production Design		3		C11 See CCCOnline Offerings pages 90-93					
20337 001	Full Term* T	01:00PM-03:45PM	RWE 0564	Wedewer	MGD 163	Sound Design I: Logic		3		
MGD 104	Videography		3		Mac Platform Only					
Prereq: MGD 101 or successful completion of computer skills assessment.					20346 001	Full Term* R	06:00PM-08:45PM	RWE 0561	Bryson	
20338 001	Full Term* W	09:30AM-12:15PM	RWE 0561	Banister	23076 002	Full Term* R	09:30AM-12:15PM	RWE 0561	Tapia	
					23077 003	Full Term* T	01:00PM-03:45PM	RWE 0561	Tapia	

COURSE# CRN# Section	COURSE TITLE Dates Day	Time	CREDITS Bldg Room	TRANSFER Instructor	COURSE# CRN# Section	COURSE TITLE Dates Day	Time	CREDITS Bldg Room	TRANSFER Instructor
-------------------------	---------------------------	------	----------------------	------------------------	-------------------------	---------------------------	------	----------------------	------------------------

MGD 164	Dig Video Editing:Premier Pro	3							
Mac Platform Only									
20347 001	Full Term* W	06:00PM-08:45PM	RWE 0561	Bryson					
MGD 165	After Effects I	3							
Multi-platform Lab: Contains both Mac and PC Computers.									
20348 001	Full Term* T	01:00PM-03:45PM	RWE 0563	West					
MGD 211	Adobe Photoshop II	3							
Multi-platform Lab: Contains both Mac and PC Computers. Class emphasis on Graphic Design.									
21773 001	Full Term* R	09:30AM-12:15PM	RWE 0564	Wedewer					
MGD 212	Adobe Illustrator II	3							
Multi-platform Lab: Contains both Mac and PC Computers.									
22149 002	Full Term* R	06:00PM-08:45PM	RWE 0564	West					
MGD 263	Sound Design II	3							
Mac Platform Only									
21848 001	Full Term* T	09:30AM-12:15PM	RWE 0561	Tapia					
MGD 268	Business for Creatives	3							
22933 001	Full Term* M	09:30AM-12:15PM	RWE 0562	Clements					
22591 002	Full Term* M	06:00PM-09:45PM	RWE 0563	Weinrauch					
MGD 275	Sp T: Marketing For Creatives	3							
Prereq: MGD 268									
22937 001	10/4-12/6 F	09:30AM-01:45PM	RWE 0563	Weinrauch					
<i>drop date: 10/9; withdraw date: 11/22</i>									
MGD 277	Sp T: Business of Video	3							
22939 001	Full Term* W	01:00PM-03:45PM	RWE 0561	Banister					
MGD 280	Internship	1 - 12							
20859 411	Full Term* ARR		Off Campus	Faculty					
MGD 285	Independent Study	1 - 12							
20860 411	Full Term* ARR			Faculty					
MGD 289	Capstone	1 - 12							
21774 401	Full Term* ARR			Faculty					

MOT-MEDICAL OFFICE TECHNOLOGY

\$6.35 fee per credit. Web based courses in this prefix may also be available through CCCOnline. Please check www.online.org for more information. Open enrollment with the following acceptance requirement: Proof of Accuplacer test with Reading Comprehension of 80 or above, or English 121 or Bachelor's degree required. If you are an MA seeking a certificate or degree you must take a HPR 102/CPR class and submit immunizations. In order to participate in the clinical portion of this program and therefore complete the program, ALL students must complete a criminal background check. See program advisor for more information.

MOT 110	Medical Office Administration	4							
Prerequisite: ENG 090 (grade of C or better). Corequisite: MOT 120.									
Accelerated (1st 7 week session)									
21231 040	8/20-10/1 T	05:00PM-09:00PM	RWE 2680	DeMott					
Hybrid course that combines classroom and online elements. <i>drop date: 8/26; withdraw date: 9/27</i>									
Available Online Sections									
470 See RRCC Online Offerings pages 83-89									
MOT 120	Medical Office Financial Mgmt	3							
22349 040	10/8-12/10 T	05:00PM-08:00PM	RWE 2680	Tillapaugh					
Hybrid course that combines classroom and online elements <i>drop date: 10/14; withdraw date: 12/2</i>									
Available Online Sections									
470 See RRCC Online Offerings pages 83-89									
MOT 130	Insurance Billing and Coding	3							
Prerequisite: MOT 120									
20861 040	Full Term* M	05:00PM-08:00PM	RWE 2680	Hardin					
Hybrid course that combines classroom and online elements.									
Available Online Sections									
470 See RRCC Online Offerings pages 83-89									

MOT 136	Intro to Clinical Skills	2							
Prerequisites: HPR 178.									
20862 001	Full Term* R	05:00PM-08:00PM	RWE 2680	Lester					
22313 002	Full Term* W	09:30AM-12:30PM	RWE 3687	Metzger					
MOT 138	Medical Assisting Laboratory	4							
Prerequisites: HPR 178. MOT 136 can be taken concurrently with MOT 138.									
20890 001	Full Term* MW	09:30AM-12:30PM	RWE 2680	Stoffel					
MOT 140	Medical Assisting Clinical	4							
Prerequisite: HPR 178, BIO 106 or BIO 201, BIO 202, MOT 136 and MAT 060 or higher. Corequisite: MOT 138.									
20891 001	Full Term* TR	09:30AM-12:30PM	RWE 2680	Metzger					
MOT 150	Pharmacology-Medical Assts	3							
Prerequisite: HPR 178, BIO 106 or BIO 201, BIO 202, and MAT 060 or higher.									
20892 001	Full Term* MW	01:30PM-03:00PM	RWE 2680	Metzger					
MOT 181	Administrative Internship	2							
Additional fee \$10. Prerequisite MOT program courses. Permission required. You must complete a criminal background check prior to enrolling in this course. You must use America Data Bank's online background info.									
23182 551	7/29-12/10 ARR		Off Campus	Bacon					
<i>drop date: 9/4; withdraw date: 11/12</i>									
23181 552	Full Term* ARR			Bacon					
23183 553	9/16-12/10 ARR		Off Campus	Bacon					
<i>drop date: 9/27; withdraw date: 11/22</i>									
23184 554	10/21-12/10 ARR		Off Campus	Bacon					
<i>drop date: 9/4; withdraw date: 11/12</i>									
MOT 182	Clinical Internship	3							
Additional fee \$10. Prerequisite MOT program courses. Permission required. AAMA exam is required. Exam fee of \$125 added. You must complete a criminal background check, CPR, and immunizations prior to enrolling in this course. You must use America Data Bank's online background info.									
23187 551	7/29-12/10 ARR		Off Campus	Bacon					
<i>drop date: 8/17; withdraw date: 11/13</i>									
23191 552	9/16-12/10 ARR		Off Campus	Bacon					
<i>drop date: 9/27; withdraw date: 11/22</i>									
MOT 183	Medical Assistant Internship	5							
Additional fee \$10. Prerequisite MOT program courses. Permission required. AAMA exam is required. Exam fee of \$125 added. You must complete a criminal background check, CPR, and immunizations prior to enrolling in this course. You must use America Data Bank's online background info.									
23192 551	7/29-12/10 ARR		Off Campus	Bacon					
<i>drop date: 8/17; withdraw date: 11/13</i>									
20895 552	Full Term* ARR		Off Campus	Bacon					
23193 553	10/7-12/10 ARR		Off Campus	Bacon					
<i>drop date: 10/15; withdraw date: 11/27</i>									
MOT 184	Billing Specialist Internship	3							
Additional fee \$10. Prerequisite MOT program courses. Permission required. You must complete a criminal background check prior to enrolling in this course. You must use America Data Bank's online background info.									
23194 551	7/29-12/10 ARR		Off Campus	Bacon					
<i>drop date: 8/17; withdraw date: 11/13</i>									
22761 552	Full Term* ARR		Off Campus	Bacon					
23195 553	9/16-12/10 ARR		Off Campus	Bacon					
<i>drop date: 9/27; withdraw date: 11/22</i>									
23196 554	10/21-12/10 ARR		Off Campus	Bacon					
<i>drop date: 10/27; withdraw date: 11/29</i>									

COURSE#	COURSE TITLE	CREDITS	TRANSFER
CRN# Section	Dates Day	Bldg Room	Instructor

COURSE#	COURSE TITLE	CREDITS	TRANSFER
CRN# Section	Dates Day	Bldg Room	Instructor

MUS-MUSIC

\$6.35 fee per credit.

Registration for all GT Pathway courses require successful completion of ENG 090 (grade "C" or higher) or equivalent assessment scores (Accuplacer 95, ACT English 18).

MUS 100 Intro to Music Theory I **3**

20577 001 Full Term* MW 11:00AM-12:15PM RWE 0662 Dashevskaya
Available Online Sections
 470 See RRCC Online Offerings pages 83-89
 C11 See CCCOnline Offerings pages 90-93

MUS 105 Intro Comp Music Applications **3**

Mac Platform only.
 23079 001 Full Term* T 01:00PM-03:45PM RWE 0561 Tapia

MUS 106 Songwriting **3**

22900 040 Full Term* W 06:30PM-09:15PM RWE 0662 Studinger
 Hybrid class that combines classroom and online activities. Required classroom sessions: 8/22, 9/5, 9/19, 10/3, 10/17, 10/31, 11/14, 12/5.

MUS 120 Music Appreciation: AH1 **3** **GT**

20736 001 Full Term* MW 09:30AM-10:45AM RWE 0662 Dashevskaya
 20737 002 Full Term* TR 09:30AM-10:45AM RWE 0662 Berg Oram
 20740 003 Full Term* MW 01:00PM-02:15PM RWE 0662 Berg Oram
 20741 004 Full Term* T 06:30PM-09:15PM RWE 0662 Baker

Weekend College

21006 601 9/13-9/27 F 05:00PM-10:00PM RWE 0662 Studinger
 9/14-9/28 S 08:00AM-05:30PM RWE 0662 Studinger
 drop date: 9/14; withdraw date: 9/24

Weekend College

22455 602 11/1-11/15 F 05:00PM-10:00PM RWE 0662 Studinger
 11/2-11/16 S 08:00AM-05:30PM RWE 0662 Studinger
 drop date: 11/2; withdraw date: 11/12

Available Online Sections

470 - 472 See RRCC Online Offerings pages 83-89;
 C11 - C21 See CCCOnline Offerings pages 90-93

MUS 121 Music Hist MdvI-Classical: AH1 **3** **GT**

Medieval, Renaissance, Baroque, and Classical.
 20578 001 Full Term* TR 11:00AM-12:15PM RWE 0662 Berg Oram

Available Online Sections

470 See RRCC Online Offerings pages 83-89
 C11 See CCCOnline Offerings pages 90-93

MUS 122 Music Hist Romantic-Prsnt: AH1 **3** **GT**

Romantic, Nationalist, Impressionist, and 20th Century.
Available Online Sections

470 See RRCC Online Offerings pages 83-89
 C21 See CCCOnline Offerings pages 90-93

MUS 125 History of Jazz: GT-AH1 **3** **GT**

22162 001 Full Term* TR 01:00PM-02:15PM RWE 0662 Lucas

Available Online Sections

C11 See CCCOnline Offerings pages 90-93

MUS 126 History of Rock and Pop **3**

22479 001 Full Term* TR 02:30PM-03:45PM RWE 0662 Baker

Available Online Sections

470 See RRCC Online Offerings pages 83-89

Private Instruction:

If your level or instrument is not shown, email Stephanie Berg (Stephanie.berg@rrcc.edu) : Include a) student ID S-number, b) instrument desired, c) previous course number taken, and d) how many credits desired [1credit=half-hour lesson/week] . Additional fee \$200/credit.
 Co-requisite is MUS 178/278 Performance Seminar – register for BOTH simultaneously.

MUS 141 Private Instruction (1st Yr, 1st Term) 1
 Weekly half-hour lesson; for additional lesson time each week, also register for section Axx (with permission of instructor only) . Co-requisite: MUS 178.

23085 L01 Full Term* MR Composition RWE 0662 Studinger
 Prerequisite MUS 100 or equivalent strongly recommended. Co-requisite: MUS 141 A01 (CRN 21302).

21302-A01	Full Term*	MR	Add'l Composition	RWE 0662	Studinger
20587 L03	Full Term*	F	Jazz Improv	RWE 0662	Cullison
20586 L10	Full Term*	F	Flute	RWE 0661	Schulkind
22318 L15	Full Term*	R	Clarinet	RWE 0661	Lucas
21094-L19	Full Term*	R	Saxophone	RWE 0662	Mongrain
20582 L20	Full Term*	W	Brass	RWE 0662	Paulson
21197 L30	Full Term*	M	Drums	RWE 0662	Jurkscheit
20588 L38	Full Term*	M	Mallet Percussion	RWE 0662	Jurkscheit
20579 L40	Full Term*	T	Violin	RWE 0664	Thayer
22534 L44	Full Term*	F	Cello	RWE 0661	Fouse
20581 L45	Full Term*	F	Bass	RWE 0661	Cullison
20585 L50	Full Term*	MR	Voice, classical	RWE 0661	Berg Oram
20584 L51	Full Term*	TW	Voice, classical	RWE 0661	Kennedy
20583 L60	Full Term*	MWF	Piano, classical	RWE 0661	Dashevskaya
21201 A60	Full Term*	MWF	Additional Piano	RWE 0661	Dashevskaya
20580 L70	Full Term*	MT	Guitar, classical	RWE 0661	Laquatra
22311 A70	Full Term*	MT	Additional Guitar	RWE 0661	Laquatra
21489 L80	Full Term*	TW	Conducting	RWE 0662	Kennedy

MUS 142 Private Instruction II (1st Yr, 2nd Term) 1
 Weekly half-hour lesson; for additional lesson time each week, also register for section Axx . Co-requisite: MUS 178

20594 L60	Full Term*	MWF	Piano, classical	RWE 0661	Dashevskaya
22013 A60	Full Term*	MWF	Additional Piano	RWE 0661	Dashevskaya
20591 L70	Full Term*	MT	Guitar, classical	RWE 0661	Laquatra
21090 A70	Full Term*	MT	Additional Guitar	RWE 0661	Laquatra

MUS 143 Private Instruction III (1st Yr, 3rd Term) 1
 Weekly half-hour lesson; for additional lesson time each week, also register for section Axx. Co-requisite: MUS 178

22180 L30	Full Term*	M	Drums	RWE 0662	Jurkscheit
22950 L60	Full Term*	MWF	Piano, classical	RWE 0661	Dashevskaya
20601 L70	Full Term*	MT	Guitar, classical	RWE 0661	Laquatra

MUS 241 Private Instruction I (2nd Yr, 1st Term) 1
 Weekly half-hour lesson; for additional lesson time each week, also register for section Axx. Co-requisite: MUS 278

20611 L60	Full Term*	MWF	Piano, classical	RWE 0661	Dashevskaya
21303 A60	Full Term*	MWF	Additional Piano	RWE 0661	Dashevskaya
20608 L70	Full Term*	MT	Guitar, classical	RWE 0661	Laquatra
21614 A70	Full Term*	MT	Additional Guitar	RWE 0661	Laquatra

MUS 242 Private Instruction II (2nd Yr, 2nd Term) 1
 Weekly half-hour lesson; for additional lesson time each week, also register for section Axx. Co-requisite: MUS 278

20621 L60	Full Term*	MWF	Piano, classical	RWE 0661	Dashevskaya
21211 A60	Full Term*	MWF	Additional Piano	RWE 0661	Dashevskaya
20618 L70	Full Term*	MT	Guitar, classical	RWE 0661	Laquatra
22966 A70	Full Term*	MT	Additional Guitar	RWE 0661	Laquatra

MUS 243 Private Instruction III (2nd Yr, 3rd Term)1
 Weekly half-hour lesson; for additional lesson time each week, also register for section Axx. Co-requisite: MUS 278

23322 L60	Full Term*	MWF	Piano, classical	RWE 0661	Dashevskaya
22949 A60	Full Term*	MWF	Additional Piano	RWE 0661	Dashevskaya
20628 L70	Full Term*	MT	Guitar, classical	RWE 0661	Laquatra

MUS 244 Priv InstCont:Piano,Classical 1
 Co-requisite: MUS 278

22165 L60	Full Term*	MWF		RWE 0661	Dashevskaya
-----------	------------	-----	--	----------	-------------

LAKWOOD CAMPUS | Fall | See Arvada Section for more courses

* Full Term dates: 8/19-12/10
 Drop date: 9/4; Withdraw date: 11/12

COURSE# CRN# Section	COURSE TITLE Dates Day	Time	CREDITS Bldg Room	TRANSFER Instructor
MUS 151	Ensemble I: Band		1	
21494 551	Full Term* R	06:00PM-08:30PM	Off Campus	Lucas
21667 552	Full Term* R	06:00PM-08:30PM	Off Campus	Mongrain
21699 553	Full Term* R	06:00PM-08:30PM	Off Campus	Lucas
21700 554	Full Term* R	06:00PM-08:30PM	Off Campus	Mongrain
MUS 152	Ensemble II: Band		1	
21495 551	Full Term* R	06:00PM-08:30PM	Off Campus	Lucas
21701 553	Full Term* MWF	08:00AM-08:50AM	Off Campus	Lucas
21702 554	Full Term* R	06:00PM-08:30PM	Off Campus	Mongrain
MUS 153	Ensemble III: Band		1	
21496 551	Full Term* R	06:00PM-08:30PM	Off Campus	Lucas
21704 553	Full Term* R	06:00PM-08:30PM	Off Campus	Mongrain
21705 554	Full Term* R	06:00PM-08:30PM	Off Campus	Lucas
MUS 161	Computer Music Applications I		3	
Recommended Prerequisite: MUS 105 Intro to Computer Music Apps I. Mac platform only.				
22747 001	Full Term* R	09:30AM-12:15PM	RWE 0561	Tapia
23095 002	Full Term* T	01:00PM-03:45PM	RWE 0561	Tapia
MUS 178	Performance Seminar		1	
Co-requisite with MUS 141, 142, and/or 143.				
22456 001	Full Term* M	11:00AM-11:50AM	RWE 0661	Laquatra
22457 002	Full Term* T	05:00PM-05:50PM	RWE 0661	Berg Oram
22458 003	Full Term* W	05:00PM-05:50PM	RWE 0661	Berg Oram
MUS 184	Band Internship I		1	
20605 551	Full Term* R	06:00PM-08:30PM	Off Campus	Berg Oram
MUS 251	Ensemble I: Band		1	
21497 551	Full Term* R	06:00PM-08:30PM	Off Campus	Lucas
MUS 252	Ensemble II: Band		1	
21498 551	Full Term* R	06:00PM-08:30PM	Off Campus	Lucas
MUS 253	Ensemble III: Band		1	
21499 551	Full Term* R	06:00PM-08:30PM	Off Campus	Lucas
MUS 261	Adv Music Audio Production		3	
Recommended Prerequisite: MUS 161 Computer Music Apps I. Mac platform only.				
22748 001	Full Term* T	09:30AM-12:15PM	RWE 0561	Tapia
MUS 265	Live Audio Engineering		3	
23096 001	Full Term* MW	02:30PM-03:45PM	RWE 0662	Faculty
MUS 278	Performance Seminar		1	
Co-requisite with MUS 241, 242, 243, and/or 244.				
22460 001	Full Term* M	11:00AM-11:50AM	RWE 0661	Laquatra
22461 002	Full Term* T	05:00PM-05:50PM	RWE 0661	Berg Oram
22462 003	Full Term* W	05:00PM-05:50PM	RWE 0661	Berg Oram
MUS 284	Band Internship II		1	
20630 551	Full Term* R	06:00PM-08:30PM	Off Campus	Lucas
MUS 284	Music Internship		3	
22322 552	Full Term*		Off Campus	Berg Oram

NRE-NATURAL RESOURCES

\$6.35 fee per credit. Registration for all GT Pathway courses require successful completion of ENG 090 (grade "C" or higher) or equivalent assessment scores (Accuplacer 95, ACT English 18).

NRE 251 General Oceanography I: GT-SC1 4 GT

Prerequisites: ENG 090 and MAT 090 (Grade C or higher)

22773 001	Full Term* TR	11:00AM-01:40PM	RWE 2573	Camann
-----------	---------------	-----------------	----------	--------

NUA-NURSING ASSISTANT

\$6.35 fee per credit.

NUA 101 Nurse Aide Health Care Skills 4

Applicants must be 18 years of older. Lifting requirement. Open enrollment with one of the following acceptance requirements documented with Red Rocks Community College: Accuplacer score in sentence skills of 95 or higher or SAT verbal score of 440 or higher or ACT English score of 18 or higher, or ENG 090 with a C or better. Additional required information and forms (e.g. criminal background check, immunization records, physician's statement, and drug screen) can be found at www.rccc.edu/health/nuraidcour.html.

20970 001	Full Term* MW	03:35PM-06:30PM	RWE 2683	Larose
Co-requisite: NUA 170 651 (CRN 22148).				

21225 002	8/19-9/9	MTWR 08:00AM-03:30PM	RWE 2683	Cleary-Doone
Co-requisite: NUA 170 652 (CRN 21226).				

drop date: 8/21; withdraw date: 9/4

Weekend College

20971 603	8/16-10/11	F 05:05PM-09:05PM	RWE 2683	Tilley
	8/17-10/12	S 09:00AM-04:00PM	RWE 2683	Tilley

Co-requisite: NUA 170 653 (CRN 21227).
drop date: 8/23; withdraw date: 9/30

Weekend College

22190 605	10/18-12/13	F 05:05PM-09:05PM	RWE 2683	Dalpes
	10/19-12/14	S 09:00AM-04:00PM	RWE 2683	Dalpes

Co-requisite: NUA 170 655 (CRN 20976).
drop date: 10/25; withdraw date: 12/2

NUA 170 Nurse Aide Clinical Experience 1

Additional fee \$10.

Weekend College

22148 651	10/19-12/8	S/U	Off Campus	Faculty
Co-requisite: NUA 101 001 (CRN 20970)				

drop date: 10/23; withdraw date: 11/22

Weekend College

21226 652	9/7-9/15	FSU	Off Campus	Faculty
Co-requisite: NUA 101 002 (CRN 21225)				

drop date: 9/7; withdraw date: 9/13

Weekend College

21227 653	9/8-9/22	S/U	Off Campus	Faculty
Co-requisite: NUA 101 603 (CRN 20971)				

drop date: 9/9; withdraw date: 9/19

Weekend College

20976 655	9/28-10/13	S/U	Off Campus	Faculty
Co-requisite: NUA 101 605 (CRN 22190)				

drop date: 9/29; withdraw date: 10/9

COURSE#	COURSE TITLE	CREDITS	TRANSFER
CRN# Section	Dates Day	Bldg Room	Instructor

NUR-NURSING

\$6.35 fee per credit.

NUR 101	Pharmacology Calculations	1	
----------------	----------------------------------	----------	--

Available Online Sections

C21 See CCCOnline Offerings pages 90-93

NUR 170	Clinical I	1	
----------------	-------------------	----------	--

21981 551 10/26-11/24 ARR Faculty
drop date: 10/29; withdraw date: 11/18

NUR 290	RN Refresher Course	10	
----------------	----------------------------	-----------	--

Active Colorado RN license required for this course. Students must be successfully passing this class with a C or better in order to participate in clinicals. Lifting requirement. You must complete a criminal background check prior to enrolling in this course. You must use American Data Bank's online background check procedure at <http://www.healthcareex.com>. For more information contact the department.

20978 001	8/19-10/24 MTR	08:00AM-04:30PM	RWE 3687	Cleary-Doone
-----------	----------------	-----------------	----------	--------------

Co-requisites: NUR 291 551 and HPR 210 001
drop date: 8/28; withdraw date: 10/10

NUR 291	RN Refresher Course Clinical	2	
----------------	-------------------------------------	----------	--

Students must be successfully passing NUR 290 with a C or better in order to participate in clinicals. HPR 102 or current Health Care Provider card required prior to starting clinical rotation. Additional fee \$10.

20979 551	10/25-11/17 ARR		Off Campus	Cleary-Doone
-----------	-----------------	--	------------	--------------

Corequisites: NUR 290 001 and HPR 210 001.
drop date: 10/27; withdraw date: 11/12

OSH-OCCUPATIONAL SAFETY TECH

\$6.35 fee per credit. Students will be charged additional fees to use the climb tower practice ground.

OSH 127	10HR Constructn Industry Stnds	1	
----------------	---------------------------------------	----------	--

Weekend College

21007 601	8/24-8/25 S/U	08:00AM-04:00PM	RCTC 3840	Faculty
-----------	---------------	-----------------	-----------	---------

drop date: 8/23; withdraw date: 8/24

Weekend College

21167 602	9/14-9/15 S/U	08:00AM-04:00PM	RCTC 3809	Faculty
-----------	---------------	-----------------	-----------	---------

drop date: 9/13; withdraw date: 9/14

Weekend College

21811 603	10/12-10/13 S/U	08:00AM-04:00PM	RCTC 3809	Faculty
-----------	-----------------	-----------------	-----------	---------

drop date: 10/11; withdraw date: 10/12

Weekend College

22718 604	12/7-12/8 S/U	08:00AM-04:00PM	RCTC 3840	Faculty
-----------	---------------	-----------------	-----------	---------

drop date: 12/6; withdraw date: 12/7

OUT-OUTDOOR STUDIES

OUT 103	Colorado Fourteeners	2	
----------------	-----------------------------	----------	--

Good Physical Fitness and some personal gear needed.

Accelerated (1st 7 week session)

23258 001	8/23-8/23 F	08:00AM-05:00PM	RWE 2701	Williams
	8/30-10/4 F	08:00AM-06:00PM	Off Campus	Williams

drop date: 8/26; withdraw date: 9/27

OUT 107	Orienteering and Routefinding	2	
----------------	--------------------------------------	----------	--

Plus 3 field days, TBA. Extra Fees of \$23.

23237 001	Full Term*	T	09:30AM-10:50AM	RCTC 3838	Faculty
-----------	------------	---	-----------------	-----------	---------

OUT 108	Wilderness Survival Skills	3	
----------------	-----------------------------------	----------	--

Plus 1 overnight weekend, TBA. Extra Fees of \$20.

23240 001	Full Term*	M	11:00AM-12:50PM	RWE 2754	Faculty
23241 002	Full Term*	T	11:00AM-12:50PM	RWE 2701	Faculty

COURSE#	COURSE TITLE	CREDITS	TRANSFER
CRN# Section	Dates Day	Bldg Room	Instructor

OUT 131	Rock Climbing I	2	
----------------	------------------------	----------	--

Extra Fees of \$20 for equipment.

Accelerated (1st 7 week session)

23242 001	8/21-10/2 W	01:00PM-06:00PM	RCA6 B	Bondi
-----------	-------------	-----------------	--------	-------

drop date: 8/26; withdraw date: 9/27

Accelerated (1st 7 week session)

23243 002	8/22-10/3 R	01:00PM-06:00PM	RWE 0563	Williams
-----------	-------------	-----------------	----------	----------

drop date: 8/26; withdraw date: 9/27

OUT 132	Rock Climbing II	2	
----------------	-------------------------	----------	--

Extra Fees of \$20 for equipment. Plus 2 field days, TBA

Accelerated (2nd 7 week session)

23259 001	8/19-10/7 M	01:00PM-06:00PM	RWE 0561	Williams
-----------	-------------	-----------------	----------	----------

drop date: 8/26; withdraw date: 9/27

OUT 134	Wilderness Ethics	2	
----------------	--------------------------	----------	--

23244 001	Full Term*	TR	09:30AM-10:20AM	RCA5 B	Bondi
-----------	------------	----	-----------------	--------	-------

OUT 136	Leave No Trace Trainer Cert	2	
----------------	------------------------------------	----------	--

Accelerated (1st 7 week session)

23245 001	8/20-10/1 T	01:00PM-02:15PM	RCA5 B	Faculty
	9/20-9/22 FSU	08:00AM-05:00PM	Off Campus	Faculty

Plus 3 field days, 9/20-22.

drop date: 8/26; withdraw date: 9/27

OUT 137	Kayaking	1	
----------------	-----------------	----------	--

Plus 2 field days, 9/14-15. Extra Fees of \$50.

23246 001	9/6-9/13 F	08:00AM-02:00PM	RWE 2701	Faculty
	9/14-9/15 S/U	08:00AM-06:00PM	Off Campus	Faculty

drop date: 9/6; withdraw date: 9/13

OUT 143	Backpacking	2	
----------------	--------------------	----------	--

Accelerated (1st 7 week session)

23247 001	8/22-10/3 R	09:00AM-10:45AM	RWE 2715	Williams
-----------	-------------	-----------------	----------	----------

Plus 3 field days, TBA. Extra Fees of \$25.

drop date: 8/26; withdraw date: 9/27

OUT 157	Survival Plants in Fall I	2	
----------------	----------------------------------	----------	--

Weekend College

23320 601	9/14-9/14 S	09:00AM-05:00PM	RWE 2715	Seebeck
	9/15-9/29 S/U	09:00AM-05:00PM	Off Campus	Seebeck

Sat/Sun 2 weekends 9/14-15; 9/28-29; First class meets on-campus.

drop date: 9/15; withdraw date: 9/25

OUT 201	Scuba Diving	1	
----------------	---------------------	----------	--

23248 501	Full Term*	ARR	Off Campus	Faculty
-----------	------------	-----	------------	---------

Required orientation at Coral Key Scuba. Extra Fees of \$150. Go to www.coralkeyscuba.com/redrocks.

OUT 202	Open Water Diver	1	
----------------	-------------------------	----------	--

23249 501	Full Term*	ARR	Off Campus	Faculty
-----------	------------	-----	------------	---------

Required orientation at Coral Key Scuba. Extra Fees of \$150. Go to www.coralkeyscuba.com/redrocks.

OUT 216	Challenge Course Facilitation	2	
----------------	--------------------------------------	----------	--

Accelerated (1st 7 week session)

23260 551	8/20-8/20 T	02:00PM-06:00PM	RWE 2253	Faculty
	8/27-10/1 T	02:00PM-06:00PM	Off Campus	Faculty

First day on campus. 3 additional field days 8am-6pm. Classes offsite at Genesee Challenge Course. Extra Fees of \$45.

drop date: 8/26; withdraw date: 9/27

OUT 237	Paddle Sports	2	
----------------	----------------------	----------	--

Plus 2 field days, 9/14-15. Extra Fees of \$50.

23250 001	8/23-9/13 F	08:00AM-06:00PM	RWE 2715	Bondi
	9/14-9/15 S/U	08:00AM-06:00PM	Off Campus	Bondi

drop date: 8/25; withdraw date: 9/10

* Full Term dates: 8/19-12/10
Drop date: 9/4; Withdraw date: 11/12

COURSE#	COURSE TITLE	CREDITS	TRANSFER
CRN# Section	Dates Day	Bldg Room	Instructor

COURSE#	COURSE TITLE	CREDITS	TRANSFER
CRN# Section	Dates Day	Bldg Room	Instructor

PAP-PHYSICIAN ASSISTANT PROGRAM

\$6.35 fee per credit.
 Enrollment by permission after application and acceptance to the program.
 See <http://www.rccc.edu/pa/> for admissions and application information.

PED-PHYSICAL EDUCATION

PED 102 Weight Training I 1
 23268 501 Full Term* ARR Off Campus Wasser
 Offered at an off-campus health club, recreation center, etc. A fee will be assessed. Students must pick up class forms from RRCC Fitness Education Center by Sep 4. Students who have passed PED 116 with a grade of C or higher are not permitted to retake this course.

PED 103 Weight Training II 2
 23269 501 Full Term* ARR Off Campus Wasser
 Offered at an off-campus health club, recreation center, etc. A fee will be assessed. Students must pick up class forms from RRCC Fitness Education Center by Sep 4. Students who have passed PED 136 with a grade of C or higher are not permitted to retake this course.

PED 110 Fitness Center Activity I 1
 Meets in the RRCC Fitness Education Center (FEC). Stop by the FEC to register for the REQUIRED ORIENTATION by Sep 4. Phone: 303-914-6375. Students who have passed PED 110 with a grade of C or higher are not permitted to retake this course.
 22463 401 Full Term* ARR RWE 1571 Wasser

PED 111 Fitness Center Activity II 1
 Phone: 303-914-6375. Stop by the RRCC Fitness Center by Sep 4 for details. Students who have passed PED 111 with a grade of C or higher are not permitted to retake this course.
 22464 401 Full Term* ARR RWE 1571 Wasser

PED 112 Fitness Center Activity III 1
 Offered off-campus at the Colorado State Patrol Academy. Training modality is crossfit.
 21756 557 8/21-12/11 W 06:00AM-07:30AM Off Campus Faculty
 drop date: 9/4; withdraw date: 11/22

PED 140 Body Sculpting and Toning 1
Weekend College
 23267 601 8/17-12/7 S 08:30AM-10:00AM RWE 1571 Jensen
 Plus two arranged hours weekly
 drop date: 9/4; withdraw date: 11/12

PED 147 Yoga 1
 21488 001 Full Term* T 08:30AM-10:20AM RET E Paul
 Plus 1 field day, TBA. Extra cost of \$17.00
 20991 002 Full Term* T 10:30AM-12:20PM RET E Paul
 Plus 1 field day, TBA. Extra cost of \$17.00
 22494 003 Full Term* F 08:00AM-09:50AM RET E Paul
 Class meets: Fridays 9/7, 9/14, 10/19, 11/16; Plus all day field trip on Oct 4th. Hybrid class, combines classroom and online elements.

PED 161 Tai Chi I 1
Accelerated (1st 7 week session)
 23232 001 8/19-10/7 MW 11:00AM-12:50PM RET E Shumway
 drop date: 8/26; withdraw date: 9/27

PED 162 Tai Chi II 1
Accelerated (2nd 7 week session)
 23233 001 10/16-12/9 MW 11:00AM-12:50PM RET E Shumway
 drop date: 10/23; withdraw date: 11/22

PED 204 Fencing I 1
 Plus one field day, TBA.
 23234 001 8/22-10/24 R 01:00PM-02:50PM RWE 2708 House
 drop date: 8/30; withdraw date: 10/11

PED 208 Tennis I 1
 23230 001 8/23-10/18 F 09:00AM-11:30AM REA TENNIS Lohman
 Plus 1 field day TBA. Class meets at the tennis court.
 drop date: 8/30; withdraw date: 10/6

PED 280 Internship 1 - 12
 20896 411 Full Term* ARR Off Campus Faculty

PED 285 Independent Study
 21092 411 Full Term* Off Campus Faculty

PHI-PHILOSOPHY

Registration for all GT Pathway courses require successful completion of ENG 090 (grade "C" or higher) or equivalent assessment scores (Accuplacer 95, ACT English 18).

PHI 111 Intro to Philosophy: AH3 3 GT
 22088 001 Full Term* MW 08:00AM-09:15AM REA 1013 Allbright
 20165 002 Full Term* MW 09:30AM-10:45AM REA 1178 Nofsinger
 20166 003 Full Term* TR 09:30AM-10:45AM REA 1013 Mabey
 20168 004 Full Term* MW 11:00AM-12:15PM REA 1160 Winter
 20169 005 Full Term* TR 11:00AM-12:15PM REA 1013 Edwards
 20171 006 Full Term* MW 01:00PM-02:15PM REA 1013 Winter
 20172 007 Full Term* TR 01:00PM-02:15PM REA 1162 Edwards
 20173 009 Full Term* W 06:30PM-09:15PM RWE 3754 Ricciardi
 22719 411 Open Entry ARR Edwards

This is a self-paced class with the same tuition as a classroom class, not the higher rate of online classes. All work can be done off campus. Contact the instructor if you want to start early or late. Contact the instructor for syllabus at kerry.edwards@rccc.edu or 303.914.6451.

23049 412 Open Entry ARR Edwards
 Accelerated 7-week course. This is a self-paced class with the same tuition as a classroom class, not the higher rate of online classes. All work can be done off campus. Determine your own start date, last day to register and start this course is October 25, 2013. Contact the instructor for syllabus at kerry.edwards@rccc.edu or 303.914.6451.

Available Online Sections
 470 - 471 See RRCC Online Offerings pages 83-89;
 C11 - C21 See CCCOnline Offerings pages 90-93

PHI 112 Ethics: AH3 3 GT
 20175 002 Full Term* MW 09:30AM-10:45AM REA 2304 Winter
 20177 003 Full Term* TR 09:30AM-10:45AM RWE 1690 Gibson
 20178 004 Full Term* MW 11:00AM-12:15PM REA 1013 Nofsinger
 20179 005 Full Term* TR 11:00AM-12:15PM REA 2305 Mabey
 20180 006 Full Term* TR 01:00PM-02:15PM REA 1415 Garber
 22101 007 10/1-12/10 TR 02:30PM-04:45PM REA 1017 Dang
 10 week course beginning 10/1/12.

drop date: 10/9; withdraw date: 11/22

22092 008 Full Term* TR 04:30PM-05:45PM REA 2301 Faculty
 20181 009 Full Term* R 06:30PM-09:15PM REA 2315 Kautz
 22720 411 Open Entry ARR Edwards

This is a self-paced class with the same tuition as a classroom class, not the higher rate of online classes. All work can be done off campus. Contact the instructor if you want to start early or late. Contact the instructor for syllabus at kerry.edwards@rccc.edu or 303.914.6451.

23051 412 Open Entry ARR Edwards
 Accelerated 7-week course. This is a self-paced class with the same tuition as a classroom class, not the higher rate of online classes. All work can be done off campus. Determine your own start date, last day to register and start this course is October 25, 2013. Contact the instructor for syllabus at kerry.edwards@rccc.edu or 303.914.6451.

Available Online Sections
 470 - 471 See RRCC Online Offerings pages 83-89;
 C11 - C21 See CCCOnline Offerings pages 90-93

PHI 113 Logic: AH3 3 GT
 21836 001 Full Term* MW 09:30AM-10:45AM REA 1017 Kautz
 20183 002 Full Term* TR 11:00AM-12:15PM RCA5 A Gibson
 22350 003 Full Term* TR 01:00PM-02:15PM REA 1413 Winter
 22351 004 Full Term* MW 04:30PM-05:45PM REA 2315 McGreevy
 21223 005 Full Term* M 06:30PM-09:15PM RWE 2701 Pechon

Available Online Sections
 470 See RRCC Online Offerings pages 83-89
 C11 - C21 See CCCOnline Offerings pages 90-93

COURSE#	COURSE TITLE	CREDITS	TRANSFER
CRN# Section	Dates Day	Bldg Room	Instructor

COURSE#	COURSE TITLE	CREDITS	TRANSFER
CRN# Section	Dates Day	Bldg Room	Instructor

PHI 114 Comparative Religions: AH3 3 GT

Meets one of the Regis Religious Studies Requirements for School for Professional Studies.
 22355 001 12/11-12/17 MTWRF 08:30AM-04:30PM REA 2301 Faculty
 This is a one week compressed class meeting Wednesday-Tuesday 12/11-12/17.

drop date: 12/11; withdraw date: 12/15

22352 004	Full Term*	MW	09:30AM-10:45AM	REA 1160	Felese
22353 006	Full Term*	MW	11:00AM-12:15PM	RCTC 3838	Felese
22354 007	Full Term*	TR	11:00AM-12:15PM	REA 1113	Felese
21840 008	Full Term*	MW	01:00PM-02:15PM	REA 1018	Allbright
21839 009	Full Term*	TR	02:30PM-03:45PM	REA 2315	Mabey
23037 010	Full Term*	W	06:30PM-09:15PM	RWE 1692	Edwards
22721 411	Open Entry	ARR			Edwards

This is a self-paced class with the same tuition as a classroom class, not the higher rate of online classes. All work can be done off campus. Contact the instructor if you want to start early or late. Contact the instructor for syllabus at kerry.edwards@rrcc.edu or 303.914.6451.

23052 412 Open Entry ARR Edwards

Accelerated 7-week course. This is a self-paced class with the same tuition as a classroom class, not the higher rate of online classes. All work can be done off campus. Determine your own start date, last day to register and start this course is October 25, 2013. Contact the instructor for syllabus at kerry.edwards@rrcc.edu or 303.914.6451.

PHI 115 World Religions- West 3

Available Online Sections

C11 See CCCOnline Offerings pages 90-93

PHI 116 World Religions - East 3

Prerequisite: ENG 090 (grade C or higher) or equivalent assessment score.

23065 01T	10/2-11/20	W	03:00PM-05:00PM	REA 1153	Mabey
	12/30-1/12			Off Campus	Mabey

India Field Trip required. Must coregister with HIS 247 01T (CRN 22988), 20th Century World History. Estimated field trip cost \$2500 plus tuition. Estimated window for field trip 12/30/13-1/12/14. Actual dates may vary slightly.

drop date: 10/16; withdraw date: 12/22

Available Online Sections

C11 See CCCOnline Offerings pages 90-93

PHI 141 Old Testament 3

22847 001	Full Term*	R	06:30PM-09:15PM	RWE 1692	Favara
-----------	------------	---	-----------------	----------	--------

PHI 142 New Testament 3

23039 001	Full Term*	MW	08:00AM-09:15AM	REA 2305	Favara
-----------	------------	----	-----------------	----------	--------

PHI 205 Business Ethics 3

Available Online Sections

C11 See CCCOnline Offerings pages 90-93

PHI 214 Philosophy of Religion: AH3 3 GT

Meets one of Regis University Religious Studies Requirements for School of Professional Studies.

23041 001	Full Term*	MW	11:00AM-12:15PM	REA TBA	Allbright
21452 002	Full Term*	TR	11:00AM-12:15PM	RWE TBA	Faculty
23040 003	Full Term*	TR	01:00PM-02:15PM	REA 1017	Dang

Available Online Sections

470 See RRCC Online Offerings pages 83-89

C11 See CCCOnline Offerings pages 90-93

PHI 218 Environmental Ethics: GT-AH3 3 GT

22641 001	Full Term*	TR	11:00AM-12:15PM	RCTC 3809	Winter
22356 002	Full Term*	TR	01:00PM-02:15PM	RCA6 A	Allbright
22184 003	Full Term*	W	06:30PM-09:15PM	RWE 1694	McGreevy

Available Online Sections

470 See RRCC Online Offerings pages 83-89

PHO-PHOTOGRAPHY

\$6.35 fee per credit.

PHO 120 Fundamentals of Photography 3

Digital or 35 mm Film Camera with Manual Settings required. Students must also be enrolled concurrently in PHO 176 Traditional Darkroom and Printing and/or PHO 161. Photo majors are encouraged to take both.

23297 001	Full Term*	R	01:00PM-05:00PM	RWE 0561	Weinrauch
-----------	------------	---	-----------------	----------	-----------

PHO 122 Photo-Image Capture II 3

Prerequisite: ART 139 or PHO 120 (Formerly ART 239).

23298 001	Full Term*	T	01:00PM-04:00PM	RWE 0562	Clements
-----------	------------	---	-----------------	----------	----------

PHO 143 Perception & Photography I 3

21501 040	Full Term*	W	09:30AM-12:15PM	RWE 0563	Fulks
-----------	------------	---	-----------------	----------	-------

Hybrid course that combines classroom and online elements. Prereq: Successful completion MGD 101 or computer skills assessment.

PHO 155 Photography of the Human Form 3

A Digital Camera with Manual Settings required.

23299 001	Full Term*	R	08:30AM-12:30PM	RCA4 A&B	Fulks
-----------	------------	---	-----------------	----------	-------

PHO 161 Digital Capture Processing I 2

Photo Majors must be enrolled concurrently with PHO 162.001 CRN 23313

Accelerated (1st 7 week session)

23312 001	8/20-10/7	T	01:00PM-03:45PM	RWE 0564	Fulks
					drop date: 8/26; withdraw date: 9/27

PHO 162 Digital Darkroom II 2

23313 001	Full Term*	T	01:00PM-03:45PM	RWE 0564	Fulks
-----------	------------	---	-----------------	----------	-------

Photo Majors must be enrolled concurrently with PHO 161.001 CRN 23312

PHO 175 Sp T: Black & White Landscapes 1

Weekend College

23314 601	9/14-9/21	S	09:00AM-04:30PM	RWE 0561	Olsson
					2 WEEK Workshop Course. Meets for 8 hours for 2 Saturdays: 9/14 & 9/21. A Film or Digital Camera with Manual Settings required
					drop date: 9/14; withdraw date: 9/19

PHO 176 Sp T: Trad Darkroom & Printing 2

23311 001	Full Term*	W	08:30AM-12:30PM	RWE 0562	Harrop
-----------	------------	---	-----------------	----------	--------

PHO 177 Sp T: Outdoor Portrait 1

Weekend College

22429 601	8/24-9/7	S	09:00AM-04:30PM	RWE 0561	Olsson
					2 WEEK Workshop Course. Meets for 8 hours for 2 Saturdays: 8/24 & 9/7. A Film or Digital Camera with Manual Setting required.
					drop date: 8/25; withdraw date: 9/4

PHO 178 Workshop: Fall Color Photo 1

Weekend College

21236 601	9/28-10/5	S	09:00AM-04:30PM	RWE 0561	Olsson
					2 WEEK Workshop Course. Meets for 8 hours for 2 Saturdays: 9/28, & 10/5. A Film or Digital Camera with Manual Settings required
					drop date: 9/28; withdraw date: 10/3

PHO 204 Commercial Studio Lighting 3

22539 001	Full Term*	M	05:30PM-09:30PM	RCA4 A&B	Fulks
-----------	------------	---	-----------------	----------	-------

PHO 232 Professional Portraiture 3

Prerequisite: ART 139, ART 138 or PHO 120. A Camera with Manual Settings required.

22430 001	Full Term*	T	01:00PM-05:00PM	RCA4 A&B	Lopez
-----------	------------	---	-----------------	----------	-------

PHO 236 Commercial Photography 3

Prerequisite: PHO120, ART 139 or ART 138. A Camera with Manual Settings required.

23300 001	Full Term*	T	05:30PM-09:30PM	RCA4 A&B	Lopez
-----------	------------	---	-----------------	----------	-------

PHO 260 Events and Wedding Photography 3

Prerequisite: PHO 120, ART 139 or ART 138. A Camera with Manual Settings required.

22493 001	Full Term*	F	01:00PM-03:45PM	RCA4 B	Faculty
-----------	------------	---	-----------------	--------	---------

* Full Term dates: 8/19-12/10
 Drop date: 9/4; Withdraw date: 11/12

COURSE# COURSE TITLE CREDITS TRANSFER
 CRN# Section Dates Day Time Bldg Room Instructor

PHO 266 Pro Dig Wrkflw:Adb Lightroom 3
 A Digital Camera with Manual Settings required
 23315 001 Full Term* T 06:00PM-08:45PM RWE 0561 Bryson

PHO 276 Sp T: Forensic Photography 3
 23301 001 Full Term* R 06:00PM-10:00PM RCA4 A&B O'Neil
 Prerequisite: PHO120, ART 139 or ART 138 or permission from instructor. A Camera with Manual Settings required.

PHO 278 Workshop: Prof Inkjet Printing 3
 23316 040 Full Term* R 01:00PM-03:45PM RCA4 A&B Fulks
 Hybrid course that combines classroom and online elements.

PHO 279 Wrkshp:Prof Inkjet Printing II 3
 23364 040 Full Term* R 01:00PM-03:45PM RCA4 A&B Fulks

PHY-PHYSICS

\$6.35 fee per credit. Grade of C or better required on all prerequisite courses.

PHY 105 Conceptual Physics w/Lab: SC1 4 GT
 Prerequisite: ENG 090 and MAT 090 (grade C or higher)
 21986 001 Full Term* TR 09:30AM-10:45AM RWE 2556 Faculty
 TR 11:00AM-12:15PM RWE 2501 Faculty
 20631 002 Full Term* MW 11:30AM-12:45PM RWE 2565 Faculty
 MW 01:00PM-02:15PM RWE 2501 Faculty
 23132 003 Full Term* TR 06:00PM-07:15PM RWE 2501 Faculty
 TR 07:30PM-08:45PM RWE 2556 Faculty

Available Online Sections

C11 - C21 See CCCOnline Offerings pages 90-93

PHY 107 Energy Sci & Tec w/Lab: GT-SC1 4 GT
 Prerequisite: ENG 090 and MAT 090 (grade C or higher)
 21862 001 Full Term* TR 06:00PM-07:15PM RWE 2674 Faculty
 TR 07:30PM-08:45PM RWE 2670 Faculty

PHY 111 Physics Alg-Based I/Lab: SC1 5 GT
 Prerequisites: ENG 090 and MAT 121 (grade C or higher)
 20632 001 Full Term* TR 09:30AM-10:45AM RWE 2501 Faculty
 TR 11:00AM-12:40PM RWE 2556 Faculty
 23133 002 Full Term* TR 12:30PM-02:10PM RWE 2674 Faculty
 TR 02:25PM-03:40PM RWE 2501 Faculty
 21242 003 Full Term* MW 05:45PM-07:00PM RWE 2501 Faculty
 MW 07:15PM-08:55PM RWE 2565 Faculty

Available Online Sections

C11 - C21 See CCCOnline Offerings pages 90-93

PHY 112 Physics Alg-Based II/Lab: SC1 5 GT
Available Online Sections
 C11 - C21 See CCCOnline Offerings pages 90-93

PHY 211 Physics Calc-Based I/Lab: SC1 5 GT
 Prerequisite: MAT 201 or permission of instructor
 20634 001 Full Term* TR 11:05AM-12:45PM RWE 2565 Maher
 TR 01:00PM-02:15PM RWE 2501 Maher
 21426 002 Full Term* TR 05:45PM-07:25PM RWE 2556 Faculty
 TR 07:30PM-08:45PM RWE 2501 Faculty
 22167 003 Full Term* MW 09:30AM-11:10AM RWE 2565 Maher
 MW 11:15AM-12:30PM RWE 2501 Maher
 22774 004 Full Term* MW 09:30AM-10:45AM RWE 2501 Faculty
 MW 11:00AM-12:40PM RWE 2556 Faculty

Available Online Sections

C11 See CCCOnline Offerings pages 90-93

PHY 212 Physics Calc-Based II/Lab: SC1 5 GT
 Prerequisite: PHY 211
 22543 001 Full Term* TR 08:00AM-09:15AM RWE 2501 Hoerner
 TR 09:20AM-11:00AM RWE 2565 Hoerner
 20717 002 Full Term* MW 12:50PM-02:30PM RWE 2563 Scruggs
 MW 02:40PM-03:55PM RWE 2501 Scruggs
 23134 003 Full Term* MW 05:45PM-07:25PM RWE 2527 Faculty
 MW 07:30PM-08:45PM RWE 2501 Faculty

Available Online Sections

C11 See CCCOnline Offerings pages 90-93

COURSE# COURSE TITLE CREDITS TRANSFER
 CRN# Section Dates Day Time Bldg Room Instructor

PHY 213 Physics III:Calculus Based 3
 Prerequisite: PHY 212 or permission of instructor
 23135 001 Full Term* MW 12:45PM-02:00PM RWE TBA Faculty

PLU-PLUMBING

Shop fees \$6.35 per credit. Contact a Construction Technology Advisor with questions concerning certificate/degree programs. See CAR, CON, EIC, and HVA for more trade-related classes. See ENT, OSH and ENY for new classes.

PLU 101 Piping Skills 4
 Co-req: HWE 113, OSH 127 or a 10 hour OSHA safety card.
 21815 001 Full Term* W 05:30PM-09:35PM RCA5 A Faculty

PLU 108 Soldering & Brazing Skill 0.5
 Co-req: HWE 113, OSH 127 or a 10 hour OSHA safety card.
 23059 001 11/9-11/9 S 08:00AM-04:30PM RCTC 3838 Faculty
 drop date: 11/8; withdraw date: 11/8

PLU 207 International Plumbing Code 4
Available Online Sections
 470 See RRCC Online Offerings pages 83-89

PLU 208 International Fuel Gas Code 4
 23060 001 Full Term* T 06:00PM-09:35PM RCTC 3809 Montoya

PLU 247 Hot Water Heating Systems 4
 Pre-req: OSH 127, PLU 105 or HVA 105, HWE 113, HVA 110, PLU 101 or HVA 111, or permission of Department Lead.
 20720 001 Full Term* R 06:00PM-10:05PM RCTC 3809 Faculty

PLU 280 Technical Project 1 - 12
 20721 401 Full Term* ARR Faculty

PLU 282 Internship
 20723 411 Full Term* Off Campus Faculty

PLU 285 Independent Study 1 - 12
 20722 411 Full Term* ARR Faculty

POS-POLITICAL SCIENCE

POS 105 Intro to Political Science:SS1 3 GT
 21841 001 Full Term* MW 09:30AM-10:45AM RWE 2527 Chun-Hess
 20185 002 Full Term* TR 11:00AM-12:15PM REA 1017 Chun-Hess

Available Online Sections

470 See RRCC Online Offerings pages 83-89
 C11 - C21 See CCCOnline Offerings pages 90-93

POS 111 American Government : SS1 3 GT
 23004 001 Full Term* TR 08:00AM-09:15AM REA 2305 Spagnuolo
 20208 002 Full Term* TR 09:30AM-10:45AM REA 1017 Spagnuolo
 20211 003 Full Term* MW 11:00AM-12:15PM REA 1117 Chun-Hess
 20209 004 Full Term* T 06:00PM-08:45PM RWE 2701 Court

Weekend College

22659 601 11/1-11/15 F 06:00PM-10:00PM REA 2305 Chun-Hess
 11/2-11/16 S 08:00AM-05:00PM REA 2305 Chun-Hess
 drop date: 11/2; withdraw date: 11/12

Available Online Sections

470 See RRCC Online Offerings pages 83-89
 C11 - C21 See CCCOnline Offerings pages 90-93

POS 125 Amer.State/Local Govt: GT-SS1 3 GT
 22426 001 Full Term* TR 01:00PM-02:15PM RCTC 3838 Court

Available Online Sections

C11 See CCCOnline Offerings pages 90-93

POS 205 International Relations: SS1 3 GT
 Prerequisite: POS 111 or POS 105
 22658 001 Full Term* MW 01:00PM-02:15PM RWE 3678 Clough

Available Online Sections

C11 - C21 See CCCOnline Offerings pages 90-93

POS 215 Current Political Issues 3 GT
 23005 001 Full Term* M 06:00PM-08:45PM Faculty

LAKWOOD Campus | Fall | See Arvada Section for more courses

COURSE#	COURSE TITLE		CREDITS	TRANSFER	
	CRN#	Section		Bldg	Room
POS 280	Internship		1		
21333	411	Full Term* ARR	Off	Campus	Faculty
POS 280	Internship		3		
22976	412	Full Term* ARR			Faculty

PRA-PARK RANGER

PRA 102	Intro to Park Ranger Tech		3		
20361	001	Full Term* W 06:00PM-08:50PM	RWE	2701	Poole
Additional field days will be scheduled.					

PRA 178	Park Ranger Skills Seminar		2		
<i>Accelerated (2nd 7 week session)</i>					
22973	401	10/16-12/10 ARR			Faculty
drop date: 10/23; withdraw date: 11/22					

PRA 180	Internship				
20901	411	Full Term* ARR	Off	Campus	Faculty

PRA 203	Natural Resource Management		3		
Corequisite: PRA 102.					
21492	001	Full Term* M 06:00PM-08:50PM	RWE	3756	Posthumus
Additional field days will be scheduled.					

PRA 218	Outdoor Leadership		3		
Plus 3 field days, TBA.					
23235	001	Full Term* R 11:00AM-12:50PM	RWE	0664	Bondi

PRA 280	Park Ranger Internship				
Prerequisite: PRA 102, PRA 203					
20902	411	Full Term*	Off	Campus	Faculty

PSY-PSYCHOLOGY

Registration for all GT Pathway courses require successful completion of ENG 090 (grade "C" or higher) or equivalent assessment scores (Accuplacer 95, ACT English 18).

PSY 101	General Psychology I: SS3		3		GT
20216	001	Full Term* TR 08:00AM-09:15AM	REA	1018	Courson
20214	002	Full Term* T 09:30AM-12:15PM	RWE	3750	Courson
20222	003	Full Term* MW 09:30AM-10:45AM	REA	2305	Buckingham
22496	004	Full Term* F 09:30AM-12:15PM	REA	2305	Mallo
20217	005	Full Term* TR 09:30AM-10:45AM	REA	2305	Swain
20219	006	Full Term* MW 11:00AM-12:15PM	REA	1017	Kailey
20218	007	Full Term* TR 11:00AM-12:15PM	REA	1018	Swain
20220	008	Full Term* TR 01:00PM-02:15PM	REA	1018	Kailey
21779	010	Full Term* TR 02:30PM-03:45PM	RWE	2527	Swain
20221	011	Full Term* TR 04:00PM-05:15PM	REA	2305	Swain

<i>Accelerated (1st 7 week session)</i>					
21180	012	8/19-10/7 M 06:00PM-10:00PM	REA	2305	Schreibman
Section 012 meets 8-19 to 10-7 with 10 hours arranged.					
drop date: 8/26; withdraw date: 9/27					

<i>Weekend College</i>					
21780	601	9/27-10/11 F 05:00PM-10:00PM	RWE	2529	Garland
		9/28-10/12 S 08:00AM-05:30PM	RWE	2529	Garland
drop date: 9/28; withdraw date: 10/8					

<i>Available Online Sections</i>					
470 - 471 See RRCC Online Offerings pages 83-89;					
C11 - C21 See CCCOnline Offerings pages 90-93					

PSY 102	General Psychology II : SS3		3		GT
20227	001	Full Term* TR 09:30AM-10:45AM	REA	1018	Kailey
20226	002	Full Term* MW 11:00AM-12:15PM	REA	2305	Buckingham
22643	003	Full Term* TR 11:00AM-12:15PM	REA	TBA	Kailey

<i>Accelerated (2nd 7 week session)</i>					
21181	004	10/21-12/9 M 06:00PM-10:00PM	REA	2305	Schreibman
Section 004 meets 10/21 through 12/9 with 10 hours arranged.					
drop date: 10/23; withdraw date: 11/22					

<i>Available Online Sections</i>					
470 See RRCC Online Offerings pages 83-89					

COURSE#	COURSE TITLE		CREDITS	TRANSFER	
	CRN#	Section		Bldg	Room
	C11 - C21 See CCCOnline Offerings pages 90-93				

PSY 175	Sp T: Managing Stress		1		
<i>Weekend College</i>					
22069	601	9/20-9/20 F 05:00PM-10:00PM	RWE	2531	Courson
		9/21-9/21 S 08:00AM-05:00PM	RWE	2531	Courson
drop date: 9/19; withdraw date: 9/20					

PSY 204	Relations: Challenges/Choices		1		
<i>Weekend College</i>					
22497	601	9/13-9/13 F 05:00PM-10:00PM	REA	2305	Kelly
		9/14-9/14 S 08:00AM-05:00PM	REA	2305	Kelly
drop date: 9/12; withdraw date: 9/13					

PSY 207	Intro Forensic Psychology		3		
22362	001	Full Term* F 01:00PM-03:45PM	REA	2303	Mallo

PSY 217	Human Sexuality: GT-SS3		3		GT
21812	001	Full Term* T 01:00PM-03:45PM	RWE	3678	Oates
21183	002	Full Term* MW 04:00PM-05:15PM	REA	1018	Swain

<i>Available Online Sections</i>					
470 See RRCC Online Offerings pages 83-89					

PSY 226	Social Psychology: SS3		3		GT
21813	001	Full Term* T 09:30AM-12:15PM	RWE	0664	Oates
22649	002	Full Term* MW 09:30AM-10:45AM	RCA5	B	Kelly
20228	003	Full Term* M 01:00PM-03:45PM	REA	1162	Oates

<i>Available Online Sections</i>					
C11 - C21 See CCCOnline Offerings pages 90-93					

PSY 227	Psychology of Death/Dying: SS3		3		GT
This class is co-listed as SOC 237-001					
21448	001	Full Term* R 01:00PM-03:45PM	REA	1013	Buckingham

PSY 231	Positive Psychology		3		
22662	001	Full Term* W 09:30AM-12:15PM	RWE	3756	Oates

PSY 235	Human Growth & Developmnt: SS3		3		GT
20236	001	Full Term* MW 09:30AM-10:45AM	RWE	1602	Faculty
21184	002	Full Term* T 09:30AM-12:15PM	RWE	2715	Parker
21185	003	Full Term* MW 11:00AM-12:15PM	RWE	3754	Faculty
20239	004	Full Term* R 06:00PM-08:45PM	REA	1413	James
22071	005	Full Term* TR 01:00PM-02:15PM	REA	2315	Parker

<i>Weekend College</i>					
21449	601	8/23-9/13 F 05:00PM-10:00PM	REA	2303	Buckingham
		8/24-9/14 S 08:00AM-05:00PM	REA	2303	Buckingham
drop date: 8/25; withdraw date: 9/9					

<i>Available Online Sections</i>					
470 - 471 See RRCC Online Offerings pages 83-89;					
C11 - C21 See CCCOnline Offerings pages 90-93					

PSY 237	Child & Adolescent Psychology		3		
<i>Available Online Sections</i>					
C11 - C21 See CCCOnline Offerings pages 90-93					

PSY 238	Child Development: SS3		3		GT
20231	001	Full Term* TR 01:00PM-02:15PM	RWE	3754	Devries
<i>Available Online Sections</i>					
C11 - C21 See CCCOnline Offerings pages 90-93					

PSY 249	Abnormal Psychology: SS3		3		GT
22655	001	Full Term* R 09:30AM-12:15PM	REA	2304	Mallo
21186	002	Full Term* MW 02:30PM-03:45PM	RWE	2527	Swain

<i>Weekend College</i>					
22498	601	11/8-11/22 F 05:00PM-10:00PM	REA	2303	Kelly
		11/9-11/23 S 08:00AM-05:00PM	REA	2303	Kelly
drop date: 11/9; withdraw date: 11/19					

<i>Available Online Sections</i>					
470 See RRCC Online Offerings pages 83-89					
C11 - C21 See CCCOnline Offerings pages 90-93					

PSY 258	Intro to Neuropsychology		3		
22995	001	Full Term* R 02:30PM-05:15PM	REA	1018	James

COURSE# CRN# Section	COURSE TITLE Dates Day	Time	CREDITS Bldg Room	TRANSFER Instructor
PSY 265 21450 001	Psychology of Personality Full Term* T	09:30AM-12:15PM	3 REA 2304	Buckingham
PSY 267 22996 001	Stress Reduction/Biofeedback Full Term* W	01:00PM-03:45PM	3 RWE 1600	Oates
PSY 275 21814 001	Sp T: Dreams & Consciousness Full Term* T	01:00PM-03:45PM	3 REA 1013	Buzogany
PSY 275 22997 002	Sp T: The Heroine's Journey Full Term* T	01:00PM-03:45PM	3 REA 2288	Faculty
PSY 276	Sp T: Assertiveness Training		1	

Weekend College

22073 601	10/11-10/11 F	05:00PM-10:00PM	REA 2303	Courson
	10/12-10/12 S	08:00AM-05:30PM	REA 2303	Courson

drop date: 10/10; withdraw date: 10/11

PSY 280 22612 401	Internship Full Term* ARR		1	Faculty
-----------------------------	-------------------------------------	--	---	---------

REA-READING

Prior to enrolling in REA classes, students must take the Accuplacer and achieve the scores listed below:

- REA 030: Reading Skills 0 - 39
- REA 060: Reading Skills 40 - 61
- REA 090: Reading Skills 62 - 79

REA 060 20395 001	Foundations of Reading Full Term* TR	09:30AM-10:45AM	3 RCA6 A	Reeves
20396 002	Full Term* MW	01:00PM-02:15PM	REA 2307	Soderberg
22307 063	Full Term* TR	01:00PM-02:15PM	REA 1406	Garcia

Prerequisite: REA 030 (grade of C or better) or appropriate ACCUPLACER score.
REQUIRED: Corequisite ENG 060.063 (CRN 22386).

REA 075 22898 062	Sp T: Integrated Reading A Full Term* MW	11:00AM-12:15PM	3 REA 1015	Whitcotton
23101 065	Full Term* TR	02:30PM-03:45PM	REA 1015	Bailey

Prerequisite: REA 030 (grade of C or better) or appropriate ACCUPLACER score.
REQUIRED: Corequisite ENG 060.062 (CRN 22093) AND ENG 090.062 (CRN 20037).
REQUIRED: Corequisite ENG 060.065 (CRN 21639) AND ENG 090.065 (CRN 23074).

REA 076 23305 001	Sp T: Integrated Reading B Full Term* MW	06:00PM-07:15PM	3 REA 1162	Faculty
-----------------------------	----------------------------------------------------	-----------------	---------------	---------

Prerequisite: REA 030 (grade of C or better) or appropriate ACCUPLACER score.

REA 090 20363 001	College Preparatory Reading Full Term* MW	11:00AM-12:15PM	3 REA TBA	Faculty
20364 002	Full Term* TR	11:00AM-12:15PM	RCTC 3830	Reeves
22582 003	Full Term* MW	02:30PM-03:45PM	RCA6 A	Soderberg
22143 004	Full Term* TR	04:00PM-05:15PM	REA 2315	Hartwig
23100 069	Full Term* TR	09:30AM-10:45AM	REA 1117	Gallagher
20365 071	Full Term* MW	01:00PM-02:15PM	REA 1117	Smith
21617 072	Full Term* TR	01:00PM-02:15PM	REA 2307	Adamson
21767 073	Full Term* MW	04:00PM-05:15PM	RWE 2533	Adamson

Prerequisite: REA 060 (grade of C or better) or appropriate ACCUPLACER score.
REQUIRED: Corequisite ENG 090.069 (CRN 20040).
REQUIRED: Corequisite ENG 090.071 (CRN 22124).
REQUIRED: Corequisite ENG 090.072 (CRN 21760).
REQUIRED: Corequisite ENG 090.073 (CRN 21999).

Available Online Sections

C11 - C21 See CCCOnline Offerings pages 90-93

COURSE# CRN# Section	COURSE TITLE Dates Day	Time	CREDITS Bldg Room	TRANSFER Instructor
REC 100 23215 001	Introduction to Recreation Full Term* W	11:00AM-12:50PM	2 RWE 3679	Bondi

Plus one field day TBA

REE-REAL ESTATE

Both of these classes must be taken together. Together they meet the requirements to take the Colorado Real Estate Broker Licensing Exam. It is strongly recommended that students take the Accuplacer assessment test and achieve a minimum score of 80 in reading composition.

REE 201 20366 001	Real Estate Brokers I Full Term* TWR	06:00PM-07:40PM	6 REA 1153	Bird
-----------------------------	------------------------------------------------	-----------------	---------------	------

Co-requisite: REE 202 001

REE 202 20367 001	Real Estate Brokers II Full Term* TWR	08:00PM-09:40PM	6 REA 1153	Bird
-----------------------------	-------------------------------------------------	-----------------	---------------	------

Co-requisite: REE 201 001

RUS-RUSSIAN

RUS 111 23002 001	Russian Language I Full Term* MW	06:00PM-08:15PM	5 REA 1117	Harrison
-----------------------------	--------------------------------------------	-----------------	---------------	----------

Available Online Sections
C11 See CCCOnline Offerings pages 90-93

RUS 112 23003 040	Russian Language II Full Term* T	06:00PM-08:15PM	5 REA 1160	Harrison
-----------------------------	--------------------------------------------	-----------------	---------------	----------

Prerequisite: RUS 111 or permission from Instructor.
Hybrid: this course meets both online and in the classroom.

Available Online Sections

C11 See CCCOnline Offerings pages 90-93

SBM-SMALL BUSINESS MANAGEMENT

\$6.35 fee per credit. Weekend courses cancelled due to inclement weather will be rescheduled for the following weekend for the same times if at all possible. A course syllabus with assignments that must be completed is available online at www.rccc.edu/weekend/ about two weeks before each class begins.

SBM 101 22371 040	Starting a Small Business 8/20-8/29 TR	06:00PM-08:00PM	1 RWE 1602	Emmer
-----------------------------	--------------------------------------------------	-----------------	---------------	-------

Hybrid class that combines classroom and online elements. This is a compressed course.
drop date: 8/20; withdraw date: 8/27

Weekend College

20998 601	8/23-8/23 F	05:00PM-10:00PM	REA 2301	Warren
	8/24-8/24 S	08:00AM-05:00PM	REA 2301	Warren

drop date: 8/22; withdraw date: 8/23

SBM 103 22372 040	Legal Aspects-Small Business 9/3-9/12 TR	06:00PM-08:00PM	1 RWE 1602	Culpepper
-----------------------------	----------------------------------------------------	-----------------	---------------	-----------

Hybrid class that combines classroom and online elements. This is a compressed course.
drop date: 9/3; withdraw date: 9/10

Weekend College

22954 602	9/6-9/6 F	05:00PM-10:00PM	REA 2301	Culpepper
	9/7-9/7 S	08:00AM-05:00PM	REA 2301	Culpepper

drop date: 9/5; withdraw date: 9/6

SBM 106 22373 040	Recordkeeping-Small Business 9/17-9/26 TR	06:00PM-08:00PM	1 RWE 1602	Campbell
-----------------------------	-----------------------------------------------------	-----------------	---------------	----------

Hybrid class that combines classroom and online elements. This is a compressed course.
drop date: 9/17; withdraw date: 9/24

Weekend College

20999 601	9/20-9/20 F	05:00PM-10:00PM	REA 2301	Campbell
	9/21-9/21 S	08:00AM-05:00PM	REA 2301	Campbell

drop date: 9/19; withdraw date: 9/20

LAKWOOD Campus | Fall | See Arvada Section for more courses

COURSE#	COURSE TITLE	CREDITS	TRANSFER
CRN# Section	Dates Day	Bldg Room	Instructor

SBM 108 Marketing for a Small Business 1
 22374 040 10/1-10/10 TR 06:00PM-08:00PM RWE 1602 Tierney
 Hybrid class that combines classroom and online elements. This is a compressed course.
 drop date: 10/1; withdraw date: 10/8

Weekend College

21000 601 10/4-10/4 F 05:00PM-10:00PM REA 2301 Armelino
 10/5-10/5 S 08:00AM-05:00PM REA 2301 Armelino
 drop date: 10/3; withdraw date: 10/4

SBM 110 Managing a Small Business 1
 22638 040 10/17-10/29 TR 06:00PM-08:00PM RWE 1602 Warren
 Hybrid class that combines classroom and online elements. This is a compressed course.
 drop date: 10/17; withdraw date: 10/26

Weekend College

21001 601 10/18-10/18 F 05:00PM-10:00PM REA 2301 Tenhulzen
 10/19-10/19 S 08:00AM-05:00PM REA 2301 Tenhulzen
 drop date: 10/17; withdraw date: 10/18

SBM 112 Financing a Small Business 1
 22639 040 11/5-11/14 TR 06:00PM-08:00PM RWE 1602 Russell
 Hybrid class that combines classroom and online elements. This is a compressed course.
 drop date: 11/5; withdraw date: 11/12

Weekend College

21002 601 11/1-11/1 F 05:00PM-10:00PM REA 2301 Campbell
 11/2-11/2 S 08:00AM-05:00PM REA 2301 Campbell
 drop date: 10/31; withdraw date: 11/1

SBM 113 Writing a Business Plan 1
 22640 040 11/19-12/5 TR 06:00PM-08:00PM RWE 1602 Laverty
 Hybrid class that combines classroom and online elements. This is a compressed course.
 drop date: 11/20; withdraw date: 12/1

Weekend College

21003 601 12/6-12/6 F 05:00PM-10:00PM REA 2301 Laverty
 12/7-12/7 S 08:00AM-05:00PM REA 2301 Laverty
 drop date: 12/5; withdraw date: 12/6

SCI-SCIENCE

Registration for all GT Pathway courses require successful completion of ENG 090 (grade 'C' or higher) or equivalent assessment scores (Accuplacer 95, ACT English 18). MAT 099/106 is a pre-requisite for all SCI courses

SCI 105 Science in Society: SC2 3 GT
 22775 001 Full Term* TR 11:15AM-12:30PM RWE 2670 Hoerner

SCI 155 Integrated Sci I w/Lab: SC1 4 GT
 Prerequisite: MAT 099/106 or permission of instructor
 20865 001 Full Term* MW 06:00PM-07:15PM RWE 2674 Dauphinais
 MW 07:30PM-08:45PM RWE 2670 Dauphinais

Available Online Sections
 C11 See CCCOnline Offerings pages 90-93

SCI 156 Integrated Sci II w/Lab: SC1 4 GT
 Prerequisite: MAT 099/106 or permission of instructor
 20866 001 Full Term* MW 12:30PM-01:45PM RWE 2674 Dauphinais
 MW 02:00PM-03:15PM RWE 2670 Dauphinais

Available Online Sections
 C11 See CCCOnline Offerings pages 90-93

COURSE#	COURSE TITLE	CREDITS	TRANSFER
CRN# Section	Dates Day	Bldg Room	Instructor

SOC-SOCIOLOGY

Registration for all GT Pathway courses require successful completion of ENG 090 (grade "C" or higher) or equivalent assessment scores (Accuplacer 95, ACT English 18).

SOC 101 Intro to Sociology I : SS3 3 GT
 20242 001 Full Term* MW 09:30AM-10:45AM REA 2315 Mattison
 20245 002 Full Term* TR 09:30AM-10:45AM REA 1413 Faculty
 21170 003 Full Term* MW 11:00AM-12:15PM REA 2315 Mattison
 20246 004 Full Term* TR 11:00AM-12:15PM RWE 1690 Gilbert
 20247 005 Full Term* T 06:00PM-08:45PM REA 1413 Mattison

Available Online Sections
 470 - 471 See RRCC Online Offerings pages 83-89;
 C11 - C21 See CCCOnline Offerings pages 90-93

SOC 102 Intro to Sociology II: SS3 3 GT
 23213 001 Full Term* R 01:00PM-02:15PM REA 1117 Gilbert

Available Online Sections
 470 See RRCC Online Offerings pages 83-89
 C11 - C21 See CCCOnline Offerings pages 90-93

SOC 205 Soc Of Family Dynamics:SS3 3 GT
Available Online Sections
 470 See RRCC Online Offerings pages 83-89

SOC 215 Contemp. Social Problems: SS3 3 GT
 21797 001 Full Term* MW 01:00PM-02:15PM RCA5 B Mattison

SOC 216 Sociology Of Gender: SS3 3 GT
 22084 001 Full Term* TR 11:00AM-12:15PM TBA TBA Mattison

SOC 220 Sociology of Religion: SS3 3 GT

Weekend College
 22665 601 10/18-11/1 F 05:00PM-10:00PM RWE 2529 Stablein
 10/19-11/2 S 08:00AM-05:30PM RWE 2529 Stablein
 drop date: 10/19; withdraw date: 10/29

SOC 231 Sociology-Deviant Behavior:SS3 3 GT
 Prerequisite: ENG 090 or appropriate Accuplacer scores.

Available Online Sections
 470 See RRCC Online Offerings pages 83-89
 C11 - C21 See CCCOnline Offerings pages 90-93

SOC 237 Sociology Of Death&Dying:GT-SS3 3 GT
 21491 001 Full Term* R 01:00PM-03:45PM REA 1013 Stablein
 This class is co-taught and focuses on both Psychology and Sociology. It is crosslisted with PSY 227.

SPA-SPANISH

SPA 101 Conversational Spanish I 3
 This class may not transfer to a four year institution.
 20249 001 Full Term* MW 03:00PM-04:15PM RWE 1604 Faculty
 20252 002 Full Term* MW 06:00PM-07:15PM REA 1150 Faculty

Weekend College
 22187 601 8/17-12/7 S 09:00AM-11:45AM REA 1160 Faculty
 drop date: 9/4; withdraw date: 11/12

SPA 111 Spanish Language I 5
 22391 001 Full Term* MW 09:30AM-11:45AM RWE 3678 Faculty
 20258 002 Full Term* TR 09:30AM-11:45AM RWE 3678 Faculty
 20259 003 Full Term* TR 12:30PM-02:45PM RWE 2529 Faculty
 20260 004 Full Term* MW 06:00PM-08:15PM REA 1406 Faculty
 21757 040 Full Term* M 03:15PM-05:30PM RWE 1692 Yates
 Hybrid class: This class meets in the classroom and online.

Available Online Sections
 C11 - C21 See CCCOnline Offerings pages 90-93

LAKESWOOD Campus | Fall | See Arvada Section for more courses

* Full Term dates: 8/19-12/10
 Drop date: 9/4; Withdraw date: 11/12

COURSE# CRN# Section	COURSE TITLE Dates Day	Time	CREDITS Bldg Room	TRANSFER Instructor
SPA 112	Spanish Language II		5	
Prerequisite: SPA 111 or you must take the Spanish Department placement exam at: www.rccc.edu/languages				
20261 001	Full Term* MW	12:30PM-02:45PM	RCA5 A	Yates
Available Online Sections				
C11 - C21 See CCCOnline Offerings pages 90-93				
SPA 211	Spanish Language III: AH4		3	GT
Prerequisite: SPA 112 or you must take the Spanish Department placement exam at: www.rccc.edu/languages.				
22722 001	Full Term* MW	12:30PM-01:45PM	REA 1160	Faculty
Available Online Sections				
C11 - C21 See CCCOnline Offerings pages 90-93				
SPA 212	Spanish Language IV : AH4		3	GT
Available Online Sections				
C11 See CCCOnline Offerings pages 90-93				
THE-THEATRE				
Fees \$6.35 per credit. (For Dance see DAN.) Auditions for the Fall 2013 main stage production are September 11, 12 at 6:30 p.m., with callbacks on September 13 at 6:30 p.m. Call 303-914-6458 for more information. Registration for all GT Pathway courses require successful completion of ENG 090 (grade "C" or higher) or equivalent assessment scores (Accuplacer 95, ACT English 18).				
THE 100	Technical Theatre Lab		1	
Permission needed from instructor. Call 303.914.6231				
20951 401	Full Term* ARR			Jamruszka-Mencher
THE 104	Basic Costume/Apparel Const		3	
Accelerated (1st 7 week session)				
21178 001	8/20-10/3 TR	03:00PM-06:00PM	RWE 0501	Harrison
drop date: 8/26; withdraw date: 9/27				
THE 105	Theatre Appreciation: AH1		3	GT
20571 001	Full Term* MW	09:30AM-10:45AM	RWE 0664	Sander
20572 002	Full Term* TR	01:00PM-02:15PM	RCTC 3809	Jamruszka-Mencher
22130 003	Full Term* MW	01:00PM-02:15PM	RCTC 3810	Madrid
Available Online Sections				
470 See RRCC Online Offerings pages 83-89				
THE 108	Theater Script Analysis		3	
23018 001	Full Term* TR	09:30AM-10:45AM	REA 1113	Bellot
THE 111	Acting I		3	
21243 001	Full Term* MW	11:00AM-12:15PM	RWE 0503	Sander
20574 002	Full Term* TR	11:00AM-12:15PM	RWE 0503	Bellot
23019 003	Full Term* T	06:30PM-09:15PM	RWE 0503	Sander
THE 112	Acting II		3	
Prerequisite: THE 111 or permission of instructor.				
21244 001	Full Term* MW	11:00AM-12:15PM	RWE 0503	Sander
22196 002	Full Term* TR	11:00AM-12:15PM	RWE 0503	Bellot
23020 003	Full Term* T	06:30PM-09:15PM	RWE 0503	Sander
THE 115	Stage Movement for Actors		3	
23021 001	Full Term* MW	04:00PM-05:15PM	RWE 0503	McQueen
THE 116	Technical Theatre		3	
Weekend College				
21008 601	9/7-10/19 S	09:00AM-04:00PM	RWE 0503	Murray
drop date: 9/12; withdraw date: 10/10				
THE 131	Theatre Production I		3	
Prerequisite: ENG 060, REA 090, THE 111, THE 112, or permission of instructor.				
20811 401	Full Term* ARR			Jamruszka-Mencher
THE 135	Stage Makeup I		3	
23024 001	Full Term* TR	12:30PM-01:45PM	RCTC 3810	Harrison
THE 151	Stagecraft I		3	
Weekend College				
22938 601	9/7-10/19 S	09:00AM-04:00PM	RWE 0503	Murray
drop date: 9/12; withdraw date: 10/10				
THE 152	Production Stage Management I		3	
Prerequisite: THE 116 or permission of the instructor.				
20812 401	Full Term* ARR			Jamruszka-Mencher
THE 175	Sp T: Acting Improvisation		3	
22782 001	Full Term* MW	01:00PM-02:15PM	RWE 0503	Sander
THE 202	Intermed Costume Construction		3	
Accelerated (2nd 7 week session)				
23027 001	10/17-12/10 TR	03:00PM-06:00PM	RWE 0501	Harrison
drop date: 10/23; withdraw date: 11/22				
THE 211	Dev of Theatre Greek-Renaissan		3	GT
20833 001	Full Term* TR	11:00AM-12:15PM	REA TBA	Goldin
THE 215	Playwriting		3	
22780 001	Full Term* M	02:30PM-05:15PM	RWE 0664	Jamruszka-Mencher
THE 220	Directing I		3	
23028 001	Full Term* TR	01:00PM-03:00PM	RWE 0503	Bellot
THE 231	Theatre Production III		3	
20834 401	Full Term* ARR			Jamruszka-Mencher
THE 237	History of Costumes & Fashion		3	
22781 001	Full Term* TR	11:00AM-12:15PM	RCTC 3838	Jamruszka-Mencher
THE 240	Theater Voice and Diction		3	
23030 001	Full Term* MW	09:30AM-10:45AM	RWE 3750	Tsuchiya
THE 241	Stage Properties		3	
Prerequisite: THE 116 or permission of the instructor.				
20863 401	Full Term* ARR			Jamruszka-Mencher
THE 255	Intermediate Playwriting		3	
23031 001	Full Term* M	02:30PM-05:15PM	RWE 0664	Jamruszka-Mencher
THE 275	Sp T: Clowns & Masks		3	
23032 001	Full Term* TR	09:30AM-10:45AM	RWE 0503	Goldin
THE 277	Sp T: Gateway through the Arts		3	
23266 001	Full Term* MW	01:00PM-02:15PM	REA 1017	Jamruszka-Mencher
THE 280	Internship		1 - 12	
20864 411	Full Term* ARR			Off Campus Jamruszka-Mencher
WEL-WELDING				
\$6.35 fee per credit.				
More welding courses are offered at WarrenTech. Students attend classes either in the morning (7:30-10:30 M-F) or the afternoon (12:00-3:45 M-TH) for four semesters. Students enroll in specified blocks of classes each semester with instructor approval and may not enroll in individual courses. In order to begin the enrollment process, you must first be accepted by WarrenTech. A WarrenTech application and Accuplacer test results must be submitted to the WarrenTech counseling office. Contact the RRCC-WarrenTech liaison at 303-914-6543 or 303.982.5232 for application deadlines and other procedural questions.				

LAKWOOD Campus | Fall | See Arvada Section for more courses

COURSE#		COURSE TITLE		CREDITS		TRANSFER		COURSE#		COURSE TITLE		CREDITS		TRANSFER	
CRN#	Section	Dates	Day	Time	Bldg	Room	Instructor	CRN#	Section	Dates	Day	Time	Bldg	Room	Instructor
WQM-WATER QUALITY MANAGEMENT															
\$6.35 fee per credit.															
WQM 100	Introduction to Water Quality		3												
20274	001	Full Term*	T	06:00PM-08:45PM	RET	A	Himmelbauer								
21890	002	Full Term*	M	06:00PM-08:45PM	RET	A	Lanterman								
Available Online Sections															
470 See RRCC Online Offerings pages 83-89															
WQM 105	Specific Calcs-Water Qual Mgmt		4												
20275	001	Full Term*	W	06:00PM-09:20PM	RET	A	Sperry								
21697	002	Full Term*	R	06:00PM-09:20PM	RET	A	Lanterman								
22225	003	Full Term*	R	01:00PM-04:20PM	RET	B	Smith								
WQM 109	Water Distribution		3												
22118	001	Full Term*	R	06:00PM-08:45PM	RET	B	Hernandez								
Available Online Sections															
470 See RRCC Online Offerings pages 83-89															
WQM 118	Wastewater Collection Systems		3												
Available Online Sections															
470 See RRCC Online Offerings pages 83-89															
WQM 119	Basic Water Quality Analyses		4												
Prerequisite: ENG 121 or ENG 131															
20276	001	Full Term*	MW	01:00PM-02:45PM	RET	LAB	Nachtrieb								
22363	002	Full Term*	MW	06:00PM-07:45PM	RET	LAB	Nachtrieb								
WQM 120	Water Quality Equipment Maint		4												
21768	001	Full Term*	M	06:00PM-09:20PM	RET	B	Hitchcock								
22542	002	Full Term*	T	06:00PM-09:20PM	REA	2307	Faculty								
WQM 121	Environ Sampling/Volume Measure		3												
23217	001	Full Term*	W	06:00PM-08:45PM	RET	B	Nelson								
WQM 124	Water Certif Review for C & D		3												
22841	001	Full Term*	W	06:00PM-08:45PM	RET	C	Kaemmerling								
Available Online Sections															
470 See RRCC Online Offerings pages 83-89															
WQM 125	Wastewater Cert Review for C&D		3												
22223	001	Full Term*	W	06:00PM-08:45PM	REA	1013	Faculty								
21093	002	Full Term*	T	06:00PM-08:45PM	RET	B	Faculty								
Available Online Sections															
470 See RRCC Online Offerings pages 83-89															
WQM 126	Safety & Security Systems		3												
22474	001	Full Term*	R	06:00PM-08:45PM	RET	C	Jones								
WQM 130	Water Chemistry		3												
22623	001	Full Term*	T	06:00PM-08:45PM	RET	C	Lanterman								
WQM 140	Management/District Leadership		3												
23220	001	Full Term*	M	06:00PM-08:45PM	RET	M	Copeland								
WQM 150	Trblshooting in Water Quality		3												
21769	001	Full Term*	M	06:00PM-08:45PM	RET	C	Hernandez								
WQM 169	International Development		3												
22625	001	Full Term*	M	06:00PM-08:45PM	RET	D	Smith								
WQM 200	Hydraulics-Water Quality Mgmt		4												
Prerequisite: WQM 105															
22364	001	Full Term*	T	01:00PM-04:20PM	RET	A	Smith								
22541	002	Full Term*	W	06:00PM-09:20PM	RET	D	Crumley								
WQM 206	Design Interp-Water Qual Mgmt		4												
23222	001	Full Term*	R	06:00PM-09:20PM	RET	D	Sperry								
WQM 207	Op/Contri-Activated Sludge Sys		3												
22624	001	Full Term*	R	06:00PM-09:20PM	RET	M	Tallent								
WQM 212	Drinking Water Regulations		4												
Prerequisite: WQM 100															
21433	001	Full Term*	W	01:00PM-04:20PM	RET	B	Faculty								

WQM 216 Bio/Bacteriological Water Qual**4**

Prerequisite: WQM 119

22365 001 Full Term* TR 01:00PM-02:45PM RET LAB McWilliams

22117 002 Full Term* TR 06:00PM-08:15PM RET LAB McWilliams

WQM 217 Disinfect Tech-Water Qual Syst**4**

22119 001 Full Term* W 06:00PM-09:20PM RET M McWilliams

WQM 224 Water Certification Review**3****Available Online Sections**

470 See RRCC Online Offerings pages 83-89

WQM 225 Wastewater Cert Review**3**

23226 001 Full Term* T 06:00PM-08:45PM RET D Faculty

Available Online Sections

470 See RRCC Online Offerings pages 83-89

WQM 230 Indust Monitoring & Treatment**3**

22380 001 Full Term* W 01:00PM-03:45PM RET A Lanterman

WQM 280 Internship**3**

20905 411 Full Term* Off Campus Smith

WQM 285 Independent Study**1 - 12**

20906 401 Full Term* ARR Smith

NOTES

RED ROCKS OPTIONS

WEEKEND COLLEGE

ACCELERATED

SELF-PACED

FLEX

HYBRID

RRCC ONLINE

CCCONLINE

Red Rocks Community College offers a wide selection of scheduling options to meet your needs

On the following pages you will find course listings for:
Weekend College, Accelerated, Self-Paced, Flex, Hybrid, RRCC Online, and CCCOnline

For information call: 303-914-6444 or visit: www.rrcc.edu/options

Learning Communities

Learning Communities at Red Rocks Community College allow you to start or continue your educational program by linking two courses.

Weekend College

Need to go to school only on weekends? Check out our course listing of the variety classes available beginning Fridays at 5:00 pm through Sunday. Most weekend classes are also accelerated.

Accelerated

When your schedule doesn't permit a 15-week class, try one of our accelerated classes. From 10 weeks, to one weekend, you'll find a variety of classes to meet your scheduling needs. Be sure to check-out Weekend College classes for other accelerated options.

Self-Paced/Flex

Working with an instructor, you'll design your own schedule. Self-paced courses provide a great amount of flexibility and the opportunity to study when you have the most time to study.

Hybrid

Often called the "best of both worlds," hybrid/flex courses are a mix of methodologies. Often students spend part of their time in the classroom and part of their time online. In other courses, time may be spent in a lab and working from home.

RRCC Online

Online courses provide Red Rock's students with the opportunity to take classes from home. Students log in to a dedicated server and ask questions of their teachers, share information with fellow students, and complete reading assignments, homework, and tests.

CCCONline

Colorado Community Colleges Online (CCCONline) provides community colleges throughout the state the ability to offer a wide range of online classes to their students. If you don't find what you need on campus, check out www.cconline.org.

NOTES

COURSE#	COURSE TITLE	CREDITS	TRANSFER
CRN# Section	Dates Day	Time Bldg Room	Instructor

Weekend College

For more information: www.rccc.edu/weekend

Weekend courses are scheduled in a variety of formats. **This listing of courses is offered only for convenience. You must review the course listings at the beginning of this schedule for complete course and fee information.**

Arvada Campus

ANT-ANTHROPOLOGY

ANT 101	Cultural Anthropology : SS3	3	GT
20953 621	9/6-9/20 F 05:00PM-10:00PM 9/7-9/21 S 08:00AM-05:30PM	ARV 7205Godel-Gengenbach ARV 7205Godel-Gengenbach	

BUS-BUSINESS

BUS 226	Business Statistics	3	
22109 621	9/14-12/7 S 09:00AM-12:40PM	ARV 7212	Tomcej

EDU-EDUCATION

EDU 134	TESL to Adult Learners	3	
23286 621	9/21-11/16 S 08:00AM-05:00PM	ARV 7210	Carr

HHP-HOLISTIC HEALTH PROGRAM

HHP 109	Jin Shin Jyutsu Self Care	1	
22669 621	10/5-10/12 S 09:00AM-04:30PM	ARV 7102	Faculty
HHP 110	Neuro-Linguistic Programming	0.5	
20981 621	9/21-9/21 S 09:00AM-04:30PM	ARV 7191	Faculty
HHP 113	Your Heart's Intention	1	
22675 621	11/2-11/9 S 09:00AM-04:30PM	ARV 7191	Szabo
HHP 130	Reiki Level One	1	
20984 621	11/16-11/23 S 09:00AM-04:30PM	ARV 7102	Paul
HHP 164	Intro to Hand Reflexology	1	
21010 621	9/27-10/4 F 05:00PM-09:00PM 9/28-9/28 S 09:00AM-04:30PM	ARV 7102 ARV 7102	Thompson Thompson
HHP 166	Introduction To Reflexology	1	
21983 621	9/13-9/20 F 05:00PM-09:00PM 9/14-9/14 S 09:00AM-04:30PM	ARV 7102 ARV 7102	Szabo Szabo
HHP 169	Intro to Healing Hands & Feet	1	
21011 621	10/18-10/25 F 05:00PM-09:00PM 10/19-10/19 S 09:00AM-04:30PM	ARV 7102 ARV 7102	Thompson Thompson
HHP 190	Crystal & Mineral Usage	0.5	
20985 621	10/26-10/26 S 09:00AM-04:30PM	ARV 7191	Szabo
HHP 242	Healing Touch Level I	1	
20993 621	8/23-8/24 FS 09:00AM-05:00PM	ARV 7102	Anselme
HHP 243	Healing Touch Level II		
23009 621	9/6-9/7 FS 09:00AM-05:00PM	ARV 7102	Anselme
HHP 269	Healing Presence	1	
20995 621	11/23-12/7 S 09:00AM-04:30PM	ARV 7191	Anselme

COURSE#	COURSE TITLE	CREDITS	TRANSFER
CRN# Section	Dates Day	Time Bldg Room	Instructor

HUM-HUMANITIES

HUM 122	Humanities: Mediev-Mod: GT-AH2	3	GT
21004 621	11/1-11/15 F 05:00PM-10:00PM 11/2-11/16 S 08:00AM-05:30PM	ARV 7132 ARV 7132	Bennett Bennett

MAT-MATHEMATICS

MAT 135	Intro to Statistics: MA1	3	GT
22108 621	9/14-12/7 S 09:00AM-12:40PM	ARV 7212	Tomcej

PHI-PHILOSOPHY

PHI 111	Intro to Philosophy: AH3	3	GT
20972 621	9/6-9/20 F 05:00PM-10:00PM 9/7-9/21 S 08:00AM-05:30PM	ARV 7132 ARV 7132	Till Till

PHI 112	Ethics: AH3	3	GT
20973 621	10/4-10/18 F 05:00PM-10:00PM 10/5-10/19 S 08:00AM-05:30PM	ARV 7132 ARV 7132	Till Till

PHI 117	Psychology of Religion	3	
20974 621	9/6-9/20 F 05:00PM-10:00PM 9/7-9/21 S 08:00AM-05:30PM	ARV 7128 ARV 7128	Briel Briel

PHI 123	Native American Religion	3	
20975 621	11/1-11/15 F 05:00PM-10:00PM 11/2-11/16 S 08:00AM-05:30PM	ARV 7128 ARV 7128	Briel Briel

PHI 202	Religion and Film	3	
20977 621	10/4-10/18 F 05:00PM-10:00PM 10/5-10/19 S 08:00AM-05:30PM	ARV 7128 ARV 7128	Briel Briel

PSY-PSYCHOLOGY

PSY 275	Sp T: PSY of Spiritual Growth	1	
20980 621	11/8-11/8 F 05:00PM-10:00PM 11/9-11/9 S 08:00AM-05:30PM	ARV 7205 ARV 7205	Courson Courson

PSY 276	Sp T: Parapsychology	1	
22666 621	10/4-11/1 F 06:00PM-08:45PM	ARV 7130	Macy

SOC-SOCIOLOGY

SOC 101	Intro to Sociology I : SS3	3	GT
21009 621	10/4-10/18 F 05:00PM-10:00PM 10/5-10/19 S 08:00AM-05:30PM	ARV 7191 ARV 7191	Hicks Hicks

SOC 102	Intro to Sociology II: SS3	3	GT
23042 621	11/1-11/15 F 05:00PM-10:00PM 11/2-11/16 S 08:00AM-05:30PM	ARV 7122 ARV 7122	Hicks Hicks

COURSE# CRN# Section	COURSE TITLE Dates Day	CREDITS Time Bldg Room	TRANSFER Instructor	COURSE# CRN# Section	COURSE TITLE Dates Day	CREDITS Time Bldg Room	TRANSFER Instructor
-------------------------	---------------------------	---------------------------	------------------------	-------------------------	---------------------------	---------------------------	------------------------

Lakewood Campus

ART-ART

ART 110	Art Appreciation: AH1	3	GT
20952 601	8/23-9/13 F 05:00PM-10:00PM	RWE 0664	Miller
	8/24-9/14 S 08:00AM-05:30PM	RWE 0664	Miller
ART 121	Drawing I	3	
20270 602	8/17-12/7 S 09:00AM-03:00PM	RWE 0604	Maier
ART 128	Figure Drawing I	3	
22432 601	8/16-12/6 F 03:15PM-09:15PM	RWE 0604	Maier
ART 139	Digital Photography I	3	
22588 601	10/26-12/7 S 09:00AM-05:00PM	RWE 0564	Olsson
ART 209	Studio Art: Figure Drawing	3	
20297 601	8/16-12/6 F 03:15PM-09:15PM	RWE 0604	Maier
ART 209	Studio Art: Drawing	3	
20293 602	8/17-12/7 S 09:00AM-03:00PM	RWE 0604	Maier
ART 221	Drawing II	3	
20306 602	8/17-12/7 S 09:00AM-03:00PM	RWE 0604	Maier
ART 222	Drawing III	3	
20311 602	8/17-12/7 S 09:00AM-03:00PM	RWE 0604	Maier
ART 223	Drawing IV	3	
22548 602	8/17-12/7 S 09:00AM-03:00PM	RWE 0604	Maier
ART 228	Advanced Figure Drawing	3	
22440 601	8/16-12/6 F 03:15PM-09:15PM	RWE 0604	Maier

AST-ASTRONOMY

AST 108	Colorado Night Sky I	1	
22500 601	9/27-9/27 F 05:00PM-10:00PM	RWE 2670	Curchin
	10/11-10/11 F 05:00PM-10:00PM	RWE 2670	Curchin
	11/8-11/8 F 05:00PM-10:00PM	RWE 2670	Curchin

BIO-BIOLOGY

BIO 111	Gen College Biology I/Lab: SC1	5	GT
20354 601	8/16-12/6 F 06:00PM-07:50PM	RWE 2565	Faculty
	8/16-12/6 F 08:00PM-09:00PM	RWE 2567	Faculty
	8/17-12/7 S 09:00AM-10:40AM	RWE 2565	Faculty
	8/17-12/7 S 11:00AM-12:40PM	RWE 2567	Faculty
BIO 201	Human Anatomy&Phys w/Lab I:SC1	4	GT
23123 601	8/17-12/7 S 09:00AM-11:30AM	RWE 2563	Howell
	8/17-12/7 S 12:00PM-02:30PM	RWE 2561	Howell

BUS-BUSINESS

BUS 115	Introduction to Business	3	
22172 601	9/13-9/27 F 05:00PM-10:00PM	RWE 1604	Landuyt
	9/14-9/28 S 08:00AM-05:30PM	RWE 1604	Landuyt

CAR-CARPENTRY

CAR 123	Roof Framing	1	
22079 601	9/21-9/22 US 08:00AM-04:30PM	RCTC 3810	Faculty
	9/21-9/22		Faculty
CAR 125	Roofing Materials & Methods	1	
22080 601	9/28-9/29 US 08:00AM-04:30PM	RCTC 3810	Faculty

COM-COMMUNICATION

COM 115	Public Speaking	3	
22805 601	8/17-9/28 S 09:00AM-05:00PM	REA 2307	Lindstrom
22110 602	10/26-12/7 S 09:00AM-05:00PM	REA 2317	Faculty
21750 640	Full Term* S 09:00AM-01:00PM	REA 1153	Rutt
COM 125	Interpersonal Communication	3	
21475 601	9/21-10/6 S/U 09:00AM-05:00PM	REA 2315	Dewald
22005 602	11/2-11/17 S/U 09:00AM-05:00PM	REA 2315	Dewald
COM 126	Communication in Healthcare	3	
21752 601	10/5-10/20 S/U 09:00AM-05:00PM	RWE 1604	Guggisberg-Coners
COM 263	Conflict Resolution	1	
21753 601	10/5-10/12 S 09:00AM-05:00PM	REA 2317	Donley
COM 265	Effective Presentations	1	
22481 601	11/23-12/7 S 09:00AM-05:00PM	REA 2315	Lindstrom

CWB-COMPUTER WEB

CWB 204	Web Presentation: CSS	3	
22427 601	8/17-12/7 S 09:30AM-12:10PM	REA 1009	Brandorff
CWB 209	Web Content MgmtSyst:WordPress	3	
23199 601	8/17-12/7 S 09:30AM-12:10PM	REA 1012	Latish

DAN-DANCE

DAN 141	Ballroom Dance	1	
22129 601	8/16-12/6 F 04:00PM-05:50PM	RET E	Trader
DAN 142	Ballroom Dance II	1	
22409 601	8/16-12/6 F 04:00PM-05:50PM	RET E	Trader

ECE-EARLY CHILDHOOD EDUCATION

ECE 101	Intro to Early Childhood Educ	3	
23264 601	8/24-11/23 S 09:00AM-03:30PM	REA 1162	Goss
ECE 111	Infant/Toddler Theory/Practice	3	
22867 601	9/7-12/7 S 08:30AM-03:45PM	RWE 2527	Peterson

EIC-ELECTRICITY IND/COMMERCIAL

EIC 124	Electrical Safety Requirements	1	
21843 601	8/31-9/7 S 08:00AM-04:30PM	RCTC 3840	Faculty
22113 602	11/9-11/16 S 08:00AM-04:30PM	RCTC 3840	Faculty
EIC 130	National Electrical Code I	4	
22635 601	9/14-11/2 S 09:00AM-04:30PM	RCTC 3840	Faculty
EIC 222	Instrument & Process Control I	4	
22636 601	8/16-12/6 F 06:00PM-10:05PM	RCTC 3834	Faculty

EMS-EMERGENCY MEDICAL SERVICES

EMS 115	First Responder	3	
22836 601	10/12-11/23 S 08:30AM-05:00PM	RWE 2754	Fuller

ENY-ENERGY TECHNOLOGY

ENY 132	NABCEP Entry Level Prep Class	1	
22537 601	11/8-12/6 F 06:00PM-09:45PM	RWE 2533	Wanek

GT = GUARANTEED TRANSFER COURSE

WEEKEND COLLEGE

COURSE# CRN# Section	COURSE TITLE Dates Day	CREDITS Time Bldg Room	TRANSFER Instructor
-------------------------	---------------------------	---------------------------	------------------------

COURSE# CRN# Section	COURSE TITLE Dates Day	CREDITS Time Bldg Room	TRANSFER Instructor
-------------------------	---------------------------	---------------------------	------------------------

FIW-FINE WOODWORKING

FIW 100	Fundamentals of Woodworking	3	
20772 601	8/16-12/6 F 06:00PM-10:00PM	RCTC 2829	Faculty
23071-602	8/20-12/10 T 01:00PM-05:00PM	RCTC 2829	Cox
FIW 101	Introduction to Woodworking	6	
22749 601	8/18-12/8 U 09:00AM-05:00PM	RCTC 2829	Gillespie
FIW 126	French Polish	1	
22771 601	11/9-11/16 S 01:00PM-06:00PM	RCA3 B	Fulghum
	11/10-11/17 U 09:00AM-02:00PM	RCA3 B	Fulghum
FIW 176	Sp T: Routers, Jigs & Joinery	1	
22755 601	11/15-11/22 F 06:00PM-10:00PM	RCTC 2829	Gillespie
	11/16-11/23 S 10:00AM-05:00PM	RCTC 2829	Gillespie
FIW 177	Sp T: Rosette Techniques	3	
23166 601	8/23-12/6 F 06:00PM-10:00PM	RCA3 A	Serpico
FIW 276	Sp T: Maloof Rocking Chair	4	
22753 601	8/23-12/6 F 05:00PM-10:15PM	RCTC 2829	Boyd

GEO-GEOGRAPHY

GEO 105	World Regional Geography: SS2	3	GT
21446 601	11/1-11/15 F 05:00PM-10:00PM	REA 1415	Rahtz
	11/2-11/16 S 08:00AM-05:30PM	REA 1415	Rahtz

GEY-GEOLOGY

GEY 118	Rock & Mineral Identification	1	
20965 601	9/13-9/13 F 05:00PM-10:00PM	RWE 2573	Patterson
	9/14-9/14 S 08:00AM-05:30PM	RWE 2573	Patterson
GEY 125	Plate Tectonics	1	
23131 601	11/1-11/1 F 05:00PM-10:00PM	RWE 2573	Peavey
	11/2-11/2 S 08:00AM-05:30PM	RWE 2573	Peavey
GEY 127	Oil and Gas Geology	1	
23307 601	9/20-9/20 F 05:00PM-10:00PM	RWE 2573	Foley
	9/21-9/21 S 08:00AM-05:30PM	RWE 2573	Foley
GEY 143	Geology and Evolution of Caves	2	
21744 601	10/5-10/12 S 08:00AM-01:00PM	RWE 2573	Faculty
	10/6-10/13 U 08:00AM-05:30PM	RWE 2573	Faculty

HIS-HISTORY

HIS 201	US History to Reconst: HI1	3	GT
22536 601	10/11-10/25 F 05:00PM-10:00PM	REA 2315	Ashcraft
	10/12-10/26 S 08:00AM-05:30PM	REA 2315	Ashcraft
HIS 247	20th Century World History:HI1	3	GT
21445 601	9/20-10/4 F 05:00PM-10:00PM	RWE 2556	Donalson
	9/21-10/5 S 08:00AM-05:30PM	RWE 2556	Donalson

HPR-HEALTH CARE PROVIDER

HPR 102	CPR for Professionals	0.5	
22342 601	8/24-8/24 S 09:00AM-05:00PM	RWE 2701	Faculty
20960 602	9/14-9/14 S 09:00AM-05:00PM	RWE 2701	Faculty
21786 603	11/9-11/9 S 09:00AM-05:00PM	RWE 2701	Faculty
HPR 108	Dietary Nutrition	1	
21224 601	10/5-10/19 S 09:00AM-02:00PM	RWE 3679	Speare
HPR 125	Outdoor Emergency Care	4	
21314 601	8/17-12/7 S 09:00AM-05:00PM	RWE 2706	Faculty

HVA-HEAT/VENTILATION/AIR

HVA 113	Refrigerant Recovery Training	1	
21808 601	10/26-11/2 S 08:00AM-04:30PM	RCTC 3809	Faculty
21005 602	11/9-11/16 S 08:00AM-04:30PM	RCTC 3809	Faculty
HVA 141	Sheet Metal Fabrication	2	
23053 601	10/5-11/2 S 08:00AM-04:30PM	RCTC 3838	STAFF
	10/5-11/2		STAFF

HWE-HEALTH AND WELLNESS

HWE 100	Human Nutrition	3	
20968 601	10/19-11/2 US 08:00AM-06:00PM	RWE 3678	DeBell
HWE 113	First Aid & Adult CPR	0.5	
22575 601	8/25-8/25 U 09:00AM-05:00PM	RWE 2701	Moriarty
22343 602	9/8-9/8 U 09:00AM-05:00PM	RWE 2701	Moriarty
22344 603	9/22-9/22 U 09:00AM-05:00PM	RWE 2701	Moriarty
22345 604	11/3-11/3 U 09:00AM-05:00PM	RWE 2701	Moriarty
22347 605	11/17-11/17 U 09:00AM-05:00PM	RWE 2701	Moriarty

MAN-MANAGEMENT

MAN 117	Time Management	1	
20969 601	11/15-11/15 F 05:00PM-10:00PM	RWE 1600	Levine
	11/16-11/16 S 08:00AM-05:00PM	RWE 1600	Levine

MGD-MULTIMEDIA GRAPHIC DESIGN

MGD 101	Intro to Computer Graphics	3	
20967 601	8/24-9/28 S 09:00AM-05:00PM	RWE 0563	Gomez
MGD 111	Adobe Photoshop I	3	
22428 601	10/5-11/2 S 09:00AM-05:00PM	RWE 0563	Gomez

MUS-MUSIC

MUS 120	Music Appreciation: AH1	3	GT
21006 601	9/13-9/27 F 05:00PM-10:00PM	RWE 0662	Studinger
	9/14-9/28 S 08:00AM-05:30PM	RWE 0662	Studinger
22455 602	11/1-11/15 F 05:00PM-10:00PM	RWE 0662	Studinger
	11/2-11/16 S 08:00AM-05:30PM	RWE 0662	Studinger

NUA-NURSING ASSISTANT

NUA 101	Nurse Aide Health Care Skills	4	
20971 603	8/16-10/11 F 05:05PM-09:05PM	RWE 2683	Tilley
	8/17-10/12 S 09:00AM-04:00PM	RWE 2683	Tilley
22190 605	10/18-12/13 F 05:05PM-09:05PM	RWE 2683	Larose
	10/19-12/14 S 09:00AM-04:00PM	RWE 2683	Larose

OSH-OCCUPATIONAL SAFETY TECH

OSH 127	10HR Constructn Industry Stnds	1	
21007 601	8/24-8/25 S/U 08:00AM-04:00PM	RCTC 3840	Faculty
21167 602	9/14-9/15 S/U 08:00AM-04:00PM	RCTC 3809	Faculty
21811 603	10/12-10/13 S/U 08:00AM-04:00PM	RCTC 3809	Faculty
22718 604	12/7-12/8 S/U 08:00AM-04:00PM	RCTC 3840	Faculty

OUT-OUTDOOR STUDIES

OUT 157	Survival Plants in Fall I	2	
23320 601	9/14-9/14 S 09:00AM-05:00PM	RWE 2715	Seebeck
	9/15-9/29 S/U 09:00AM-05:00PM	Off Campus	Seebeck

* Full Term dates: 8/19-12/10
Drop date: 9/4; Withdraw date: 11/12

Register online through "The Rock" at: www.rrcc.edu

Fall 2013 75

COURSE#		COURSE TITLE		CREDITS		TRANSFER		COURSE#		COURSE TITLE		CREDITS		TRANSFER	
CRN#	Section	Dates	Day	Time	Bldg	Room	Instructor	CRN#	Section	Dates	Day	Time	Bldg	Room	Instructor

PED-PHYSICAL EDUCATION

PED 140	Body Sculpting and Toning	1					
23267 601	8/17-12/7	S	08:30AM-10:00AM	RET	E	Jensen	

PHO-PHOTOGRAPHY

PHO 175	Sp T: Black & White Landscapes	1					
23314 601	9/14-9/21	S	09:00AM-04:30PM	RWE	0561	Olsson	
PHO 177	Sp T: Outdoor Portrait	1					
22429 601	8/24-9/7	S	09:00AM-04:30PM	RWE	0561	Olsson	
PHO 178	Workshop: Fall Color Photo	1					
21236 601	9/28-10/5	S	09:00AM-04:30PM	RWE	0561	Olsson	

POS-POLITICAL SCIENCE

POS 111	American Government : SS1	3					GT
22659 601	11/1-11/15	F	06:00PM-10:00PM	REA	2305	Chun-Hess	
	11/2-11/16	S	08:00AM-05:00PM	REA	2305	Chun-Hess	

PSY-PSYCHOLOGY

PSY 101	General Psychology I: SS3	3					GT
21780 601	9/27-10/11	F	05:00PM-10:00PM	RWE	2529	Garland	
	9/28-10/12	S	08:00AM-05:30PM	RWE	2529	Garland	
PSY 175	Sp T: Managing Stress	1					
22069 601	9/20-9/20	F	05:00PM-10:00PM	RWE	2531	Courson	
	9/21-9/21	S	08:00AM-05:00PM	RWE	2531	Courson	
PSY 204	Relations: Challenges/Choices	1					
22497 601	9/13-9/13	F	05:00PM-10:00PM	REA	2305	Kelly	
	9/14-9/14	S	08:00AM-05:00PM	REA	2305	Kelly	
PSY 235	Human Growth & Developmnt: SS3	3					GT
21449 601	8/23-9/13	F	05:00PM-10:00PM	REA	2303	Buckingham	
	8/24-9/14	S	08:00AM-05:00PM	REA	2303	Buckingham	
PSY 249	Abnormal Psychology: SS3	3					GT
22498 601	11/8-11/22	F	05:00PM-10:00PM	REA	2303	Kelly	
	11/9-11/23	S	08:00AM-05:00PM	REA	2303	Kelly	
PSY 276	Sp T: Assertiveness Training	1					
22073 601	10/11-10/11	F	05:00PM-10:00PM	REA	2303	Courson	
	10/12-10/12	S	08:00AM-05:30PM	REA	2303	Courson	

SBM-SMALL BUSINESS MANAGEMENT

SBM 101	Starting a Small Business	1					
20998 601	8/23-8/23	F	05:00PM-10:00PM	REA	2301	Warren	
	8/24-8/24	S	08:00AM-05:00PM	REA	2301	Warren	
SBM 103	Legal Aspects-Small Business	1					
22954 602	9/6-9/6	F	05:00PM-10:00PM	REA	2301	Culpepper	
	9/7-9/7	S	08:00AM-05:00PM	REA	2301	Culpepper	
SBM 106	Recordkeeping-Small Business	1					
20999 601	9/20-9/20	F	05:00PM-10:00PM	REA	2301	Campbell	
	9/21-9/21	S	08:00AM-05:00PM	REA	2301	Campbell	
SBM 108	Marketing for a Small Business	1					
21000 601	10/4-10/4	F	05:00PM-10:00PM	REA	2301	Armelino	
	10/5-10/5	S	08:00AM-05:00PM	REA	2301	Armelino	
SBM 110	Managing a Small Business	1					
21001 601	10/18-10/18	F	05:00PM-10:00PM	REA	2301	Tenhulzen	
	10/19-10/19	S	08:00AM-05:00PM	REA	2301	Tenhulzen	

SBM 112	Financing a Small Business	1					
21002 601	11/1-11/1	F	05:00PM-10:00PM	REA	2301	Campbell	
	11/2-11/2	S	08:00AM-05:00PM	REA	2301	Campbell	

SBM 113	Writing a Business Plan	1					
21003 601	12/6-12/6	F	05:00PM-10:00PM	REA	2301	Laverty	
	12/7-12/7	S	08:00AM-05:00PM	REA	2301	Laverty	

SOC-SOCIOLOGY

SOC 220	Sociology of Religion: SS3	3					GT
22665 601	10/18-11/1	F	05:00PM-10:00PM	RWE	2529	Stablein	
	10/19-11/2	S	08:00AM-05:30PM	RWE	2529	Stablein	

SPA-SPANISH

SPA 101	Conversational Spanish I	3					
22187 601	8/17-12/7	S	09:00AM-11:45AM	REA	1160	Faculty	

THE-THEATRE

THE 116	Technical Theatre	3					
21008 601	9/7-10/19	S/U	09:00AM-04:00PM	RWE	0503	Murray	

THE 151	Stagecraft I	3					
22938 601	9/7-10/19	S/U	09:00AM-04:00PM	RWE	0503	Murray	

COURSE#	COURSE TITLE	CREDITS	TRANSFER
CRN# Section	Dates Day	Time Bldg Room	Instructor

Accelerated

For more information: www.rccc.edu/options/accelerated

This listing of courses is offered only for convenience. You must review the course listings at the beginning of this schedule for complete course and fee information.

Accelerated classes are 3 or more credits and meet for less than the 15 week semester. Please see Weekend College for additional accelerated options.

Red Rocks Community College offers several 0.5, 1, and 2 credit classes throughout the semester. These classes are listed within the course listings at the beginning of this schedule.

AEC-ARC ENG/CONSTRUCTION MANAGEMENT

AEC 101	Basic Architectural Drafting	4	
23282 001	8/19-10/7 MW 05:00PM-09:00PM	REA 1107	Allen
AEC 102	Residential Construction Draw	4	
23283 001	10/16-12/9 MW 05:00PM-09:00PM	REA 1107	Allen
AEC 202	Architectural Design & Analysis	4	
23284 001	8/19-10/7 MW 05:00PM-09:00PM	REA TBA	Houston
AEC 225	Architectural Design & Develop	4	
23285 001	10/21-12/2 W 05:00PM-09:00PM	REA TBA	Houston

ART-ART

ART 110	Art Appreciation: AH1	3	GT
20575 471	10/16-12/10 Online		Nielsen

BUS-BUSINESS

BUS 115	Introduction to Business	3	
22076 007	10/16-12/9 MW 01:00PM-04:00PM	RCTC 3809	Rick
BUS 177	Sp T: Change through Challenge	3	
23045 001	1/19-1/19 U	Off Campus	Johnston
	8/19-1/13 M 06:00PM-07:40PM	REA 1153	Johnston
	8/24-1/18 S 06:50AM-12:00PM	Off Campus	Johnston

CAD-COMPUTER ASSISTED DRAFTING

CAD 101	Computer Aided Drafting I	3	
21215 001	8/19-10/7 MW 08:30AM-11:30AM	REA 1107	Ochoa
21856 002	8/20-10/3 TR 05:00PM-09:00PM	REA TBA	Thompson
22697 470	8/19-10/7 Online		Ochoa
CAD 102	Computer Aided Drafting II	3	
21772 001	10/16-12/9 MW 08:30AM-11:30AM	REA 1107	Ochoa
21857 002	10/17-12/10 TR 05:00PM-09:00PM	REA 1109	Thompson
22698 470	10/16-12/10 Online		Ochoa
CAD 224	Revit Architecture	3	
21470 001	8/20-10/3 TR 05:00PM-09:00PM	REA 1101	Rodriguez
CAD 227	Advanced Revit Architecture	3	
22411 001	10/17-12/10 TR 05:00PM-09:00PM	REA 1101	Rodriguez

* Full Term dates: 8/19-12/10
Drop date: 9/4; Withdraw date: 11/12

COURSE#	COURSE TITLE	CREDITS	TRANSFER
CRN# Section	Dates Day	Time Bldg Room	Instructor

CIS-COMPUTER INFORMATION SYSTEMS

CIS 240	Database Design & Development	3	
22683 040	8/20-10/3 TR 04:00PM-05:30PM	REA 1131	Freestone
CIS 243	Introduction to PL/SQL	3	
23309 040	10/17-12/10 TR 04:00PM-05:30PM	REA 1131	Freestone

CNG-COMPUTER NETWORKING TECHNOLOGY

CNG 121	Computer Technician I: A+	4	
21190 001	8/20-10/3 TR 05:30PM-09:00PM	REA 1419	Humphrey
22424 002	8/19-10/7 MW 09:00AM-12:30PM	REA 1419	Porch
CNG 122	Computer Technician II: A+	4	
22685 001	10/17-12/10 TR 05:30PM-09:00PM	REA 1419	Humphrey
21191 002	10/16-12/9 MW 09:00AM-12:30PM	REA 1419	Porch
CNG 124	Networking I: Network +	3	
23185 001	8/20-10/3 TR 09:30AM-12:15PM	REA 1419	Murdock
21192 002	8/19-10/7 MW 05:30PM-08:30PM	REA 1419	DeMott
CNG 125	Networking II: Network +	3	
23186 001	10/17-12/10 TR 09:30AM-12:15PM	REA 1419	Murdock
22686 002	10/16-12/9 MW 05:30PM-08:30PM	REA 1419	DeMott
CNG 260	CISCO Network Associate I	5	
21193 040	8/19-10/7 MW 05:30PM-09:30PM	REA 1417	Mott
CNG 261	CISCO Network Associate II	5	
21194 040	10/16-12/9 MW 05:30PM-09:30PM	REA 1417	Mott

COM-COMMUNICATION

COM 115	Public Speaking	3	
21453 001	8/5-8/16 MTWRF 09:00AM-01:00PM	REA 2317	Faculty
22804 002	8/5-8/16 MTWRF 05:30PM-09:30PM	REA 2317	Collins
COM 125	Interpersonal Communication	3	
21474 001	8/5-8/16 MTWRF 09:00AM-01:00PM	REA 2315	Dewald
23115 005	8/19-10/7 MW 01:00PM-04:00PM	REA 2315	Dewald
22111 006	10/16-12/9 MW 01:00PM-04:00PM	REA 2315	Dewald
22379 470	8/19-10/7 Online		Adzema

ECE-EARLY CHILDHOOD EDUCATION

ECE 111	Infant/Toddler Theory/Practice	3	
22866 401	9/30-12/10 ARR		Peterson

ECO-ECONOMICS

ECO 201	Prin of Macroeconomics: SS1	3	GT
20642 471	8/19-10/7 Online		Denison

EMS-EMERGENCY MEDICAL SERVICES

EMS 121	EMT Fundamentals	3	
22792 001	8/19-10/9 MTWR 09:30AM-11:25AM	RWE 2756	Wifall
22793 004	8/22-10/10 RF 08:00AM-12:00PM	RWE 2754	Vroman
EMS 122	EMT Medical Emergencies	4	
22794 001	10/10-12/10 MTWR 09:00AM-11:40AM	RWE 2756	Wifall
	10/10-12/10		Wifall
23224 004	10/11-12/6 R 08:00AM-12:30PM	RWE 2754	Vroman
	10/11-12/6		Vroman

ACCELERATED COURSES

GT = GUARANTEED TRANSFER COURSE

COURSE# CRN# Section	COURSE TITLE Dates Day	CREDITS Time Bldg Room	TRANSFER Instructor	COURSE# CRN# Section	COURSE TITLE Dates Day	CREDITS Time Bldg Room	TRANSFER Instructor
-------------------------	---------------------------	---------------------------	------------------------	-------------------------	---------------------------	---------------------------	------------------------

ENG-ENGLISH

ENG 121	English Composition I : CO1	3	GT
22132 016	8/19-10/7 MW 01:00PM-04:00PM	RWE 2529	Osborn
20778 203	8/20-10/3 TR 06:00PM-09:00PM	ARV 7128	Nolles
ENG 122	English Composition II: CO2	3	GT
22136 007	10/16-12/9 MW 01:00PM-04:00PM	RWE 2529	Faculty
21213 203	10/17-12/10 TR 06:00PM-09:00PM	ARV 7128	Faculty

ESL-ENGLISH AS SECOND LANGUAGE

ESL 043	Advanced Reading	3	
22586 002	10/18-12/8 FSU 11:00AM-12:30PM	REA 1413	Ball-Castro
ESL 053	Advanced Composition	3	
22587 002	10/18-12/8 FSU 09:00AM-10:25AM	REA 2307	Hanyok
ESL 091	Basic Intensive English	8	
21502 001	8/19-10/11 MTWRF 08:30AM-12:30PM	REA 1150	Faculty
ESL 092	High Basic Intensive English	8	
22621 001	8/19-10/11 MTWRF 01:00PM-05:00PM	REA 1150	Faculty
21505 002	10/14-12/13 MTWRF 08:30AM-12:30PM	REA 1150	Faculty
ESL 093	Low Inter Intensive English	8	
21503 001	8/19-10/11 MTWRF 08:30AM-12:30PM	REA 1109	Faculty
ESL 094	Intermediate Intensive English	8	
22572 001	8/19-10/11 MTWRF 01:00PM-04:55PM	REA 1113	Faculty
21506 002	10/14-12/13 MTWRF 08:30AM-12:30PM	REA 1109	Faculty
ESL 095	High Inter Intensive English	8	
21504 001	8/19-10/11 MTWRF 08:30AM-12:30PM	REA 1162	Faculty
22574 002	10/14-12/13 MTWRF 08:30AM-12:30PM	REA 2288	Faculty
ESL 096	Low Advanced Intensive English	8	
22573 001	8/19-10/11 MTWRF 01:00PM-04:55PM	REA 1107	Faculty
21507 002	10/14-12/13 MTWRF 08:30AM-12:30PM	REA 1162	Faculty

FST-FIRE SCIENCE TECHNOLOGY

FST 201	Instructional Methodology	3	
20651 470	10/16-12/10 Online		Brown
FST 204	Principles of Code Enforcement	3	
20652 470	8/19-10/7 Online		Brown
FST 207	Strategy and Tactics II	3	
23069 470	10/16-12/10 Online		Gilgren

GEO-GEOGRAPHY

GEO 105	World Regional Geography: SS2	3	GT
21754 471	8/26-12/10 Online		Bartlett

HIS-HISTORY

HIS 201	US History to Reconst: HI1	3	GT
21818 471	9/9-12/10 Online		Ordway
HIS 247	20th Century World History:HI1	3	GT
22988 01T	10/2-11/20 W 03:00PM-05:00PM	REA 1153	Howell
	12/27-1/12	Off Campus	Howell

LEA-LAW ENFORCEMENT ACADEMY

LEA 126	Patrol Procedures	3	
23033 470	8/19-10/7 Online		Faculty
LEA 221	Community Problem Solving	3	
23034 470	10/16-12/10 Online		Faculty

MAN-MANAGEMENT

MAN 116	Principles of Supervision	3	
22368 470	8/19-10/7 Online		Laverty
MAN 200	Human Resource Management I	3	
23270 470	10/16-12/10 Online		Lilly
MAN 226	Principles of Management	3	
20666 470	10/16-12/10 Online		Thomas

MAR-MARKETING

MAR 216	Principles of Marketing	3	
22078 470	8/19-10/7 Online		Armellino
MAR 220	Principles of Advertising	3	
22370 470	10/16-12/10 Online		Tierney

MAT-MATHEMATICS

MAT 060	Pre-Algebra	3	
22098 003	8/19-10/7 MW 09:00AM-12:00PM	RCTC 3840	Faculty
MAT 107	Career Math	3	
22106 001	10/16-12/9 MW 09:00AM-12:00PM	RCTC 3840	Faculty

MGD-MULTIMEDIA GRAPHIC DESIGN

MGD 275	Sp T: Marketing For Creatives	3	
22937 001	10/4-12/6 F 09:30AM-01:45PM	RWE 0563	Weinrauch

MOT-MEDICAL OFFICE TECHNOLOGY

MOT 110	Medical Office Administration	4	
21231 040	8/20-10/1 T 05:00PM-09:00PM	RWE 2680	DeMott
22328 470	8/19-10/7 Online		Tillapaugh
MOT 120	Medical Office Financial Mgmt	3	
22349 040	10/8-12/10 T 05:00PM-08:00PM	RWE 2680	Tillapaugh
22229 470	10/7-12/10 Online		Tillapaugh
MOT 182	Clinical Internship	3	
23187 551	7/29-12/10	Off Campus	Bacon
23191 552	9/16-12/10	Off Campus	Bacon
MOT 183	Medical Assistant Internship	5	
23192 551	7/29-12/10	Off Campus	Bacon
23193 553	10/7-12/10	Off Campus	Bacon
MOT 184	Billing Specialist Internship	3	
23194 551	7/29-12/10	Off Campus	Bacon
23195 553	9/16-12/10	Off Campus	Bacon
23196 554	10/21-12/10	Off Campus	Bacon

MUS-MUSIC

MUS 120	Music Appreciation: AH1	3	GT
20742 470	8/19-10/7 Online		Bigelow
21196 472	10/16-12/10 Online		Bigelow
MUS 121	Music Hist MdvI-Classical: AH1	3	GT
23082 470	8/19-10/7 Online		Berg Oram
MUS 122	Music Hist Romantic-Prsnt: AH1	3	GT
21486 470	10/16-12/10 Online		Bigelow

NUA-NURSING ASSISTANT

NUA 101	Nurse Aide Health Care Skills	4	
21225 002	8/19-9/9 MTWR 08:00AM-03:30PM	RWE 2683	Cleary-Doone

COURSE#		COURSE TITLE			CREDITS			TRANSFER		COURSE#		COURSE TITLE			CREDITS			TRANSFER	
CRN#	Section	Dates	Day	Time	Bldg	Room	Instructor			CRN#	Section	Dates	Day	Time	Bldg	Room	Instructor		

NUR-NURSING

NUR 290	RN Refresher Course				10														
20978	001	8/19-10/24	MTR	08:00AM-04:30PM	RWE	3687	Cleary-Doone												

PHI-PHILOSOPHY

PHI 111	Intro to Philosophy: AH3				3			GT											
22719	411	Open Entry	ARR				Edwards												
23049	412	Open Entry	ARR				Edwards												
20693	470	8/19-10/7	Online				Anderson												

PHI 112	Ethics: AH3				3			GT											
22101	007	10/1-12/10	TR	02:30PM-04:45PM	REA	1017	Dang												
22720	411	Open Entry	ARR				Edwards												
23051	412	Open Entry	ARR				Edwards												

PHI 114	Comparative Religions: AH3				3			GT											
22355	001	12/11-12/17	MTWRF	08:30AM-04:30PM	REA	2301	Faculty												
22721	411	Open Entry	ARR				Edwards												
23052	412	Open Entry	ARR				Edwards												

PHI 116	World Religions - East				3														
23065	01T	10/2-11/20	W	03:00PM-05:00PM	REA	1153	Mabey												
		12/30-1/12			Off	Campus	Mabey												

POS-POLITICAL SCIENCE

POS 105	Intro to Political Science:SS1				3			GT											
22425	470	10/16-12/10	Online				Sara												

POS 111	American Government : SS1				3			GT											
20701	470	8/19-10/7	Online				Sara												

PSY-PSYCHOLOGY

PSY 101	General Psychology I: SS3				3			GT											
21180	012	8/19-10/7	M	06:00PM-10:00PM	REA	2305	Schreibman												

PSY 102	General Psychology II : SS3				3			GT											
21181	004	10/21-12/9	M	06:00PM-10:00PM	REA	2305	Schreibman												

SOC-SOCIOLOGY

SOC 101	Intro to Sociology I : SS3				3			GT											
22340	471	10/16-12/10	Online				Stablein												

THE-THEATRE

THE 104	Basic Costume/Apparel Const				3														
21178	001	8/20-10/3	TR	03:00PM-06:00PM	RWE	0501	Harrison												

SELF-PACED/FLEX COURSES

GT = GUARANTEED TRANSFER COURSE

COURSE#	COURSE TITLE	CREDITS	TRANSFER
CRN# Section	Dates Day	Time Bldg Room	Instructor

COURSE#	COURSE TITLE	CREDITS	TRANSFER
CRN# Section	Dates Day	Time Bldg Room	Instructor

Self-Paced/Flex

For more information: www.rccc.edu/options/self-paced_flex

This listing of courses is offered only for convenience. You must review the course listings at the beginning of this schedule for complete course and fee information. Self-paced/Flex courses are completed in a self-directed manner. Assignments usually have established deadlines and the courses are designed to be completed in one semester. Students work on their own with the help of an instructor. Some courses may require assignments to be submitted through Desire2Learn.

Lakewood Campus

AAA-ACADEMIC ACHIEVEMENT

AAA 099	Active Learning Skills	1	
23261 411	Open Entry ARR		Landis-Eigsti

BTE-BUSINESS TECHNOLOGY

BTE 108	Ten-Key by Touch	1	
20786 401	Full Term* ARR		Sleeman

CAD-COMPUTER ASSISTED DRAFTING

CAD 289	Capstone	1 - 12	
21239 401	Full Term* MW 05:00PM-09:00PM	REA TBA	Fischer

CRJ-CRIMINAL JUSTICE

CRJ 289	Capstone	1	
20809 401	Full Term* ARR		Lukavitch

CSC-COMPUTER SCIENCE

CSC 262	MS VS NET Application Developm	3	
22691 401	Full Term* ARR		Schneider

ECE-EARLY CHILDHOOD EDUCATION

ECE 111	Infant/Toddler Theory/Practice	3	
22866 401	9/30-12/10 ARR		Peterson

ECE 288	Practicum II: Early Childh Ed	3	
22155 411	Full Term* ARR		Devries
22874 412	Full Term* ARR	Off Campus	Devries

HPR-HEALTH CARE PROVIDER

HPR 215	Phlebotomy Refresher	1	
21096 411	Full Term* ARR		Stoffel

MGD-MULTIMEDIA GRAPHIC DESIGN

MGD 289	Capstone	1 - 12	
21774 401	Full Term* ARR		Faculty

PED-PHYSICAL EDUCATION

PED 110	Fitness Center Activity I	1	
22463 401	Full Term* ARR		Wasser

PED 111	Fitness Center Activity II	1	
22464 401	Full Term* ARR		Wasser

PHI-PHILOSOPHY

PHI 111	Intro to Philosophy: AH3	3	GT
22719 411	Open Entry ARR		Edwards
23049 412	Open Entry ARR		Edwards

PHI 112	Ethics: AH3	3	GT
22720 411	Open Entry ARR		Edwards
23051 412	Open Entry ARR		Edwards

PHI 114	Comparative Religions: AH3	3	GT
22721 411	Open Entry ARR		Edwards
23052 412	Open Entry ARR		Edwards

PLU-PLUMBING

PLU 280	Technical Project	1 - 12	
20721 401	Full Term* ARR		Faculty

PRA-PARK RANGER

PRA 178	Park Ranger Skills Seminar	2	
22973 401	10/16-12/10 ARR		Faculty

THE-THEATRE

THE 100	Technical Theatre Lab	1	
20951 401	Full Term* ARR		Jamruszka-Mencher

THE 131	Theatre Production I	3	
20811 401	Full Term* ARR		Jamruszka-Mencher

THE 152	Production Stage Management I	3	
20812 401	Full Term* ARR		Jamruszka-Mencher

THE 231	Theatre Production III	3	
20834 401	Full Term* ARR		Jamruszka-Mencher

THE 241	Stage Properties	3	
20863 401	Full Term* ARR		Jamruszka-Mencher

COURSE# CRN# Section	COURSE TITLE		Time	CREDITS		TRANSFER	
	Dates	Day		Bldg	Room	Instructor	

Hybrid

For more information: www.rccc.edu/options/hybrid

Hybrid courses combine classroom and online instruction. **This listing of courses is offered only for convenience. You must review the course listings at the beginning of this schedule for complete course and fee information.**

ACC-ACCOUNTING

ACC 121	Accounting Principles I	4					
23008 040	Full Term* T	11:00AM-12:40PM	REA	1105		Tarase	
ACC 122	Accounting Principles II	4					
23010 040	Full Term* R	11:00AM-12:40PM	REA	1160		Tarase	

AGR-AGRICULTURE

AGR 260	Wild Interdep/Poptn/Food:GT-SS3	3	GT				
22981 040	Full Term* R	02:30PM-03:45PM	RWE	1602		Zeeman	

ANT-ANTHROPOLOGY

ANT 101	Cultural Anthropology : SS3	3	GT				
20097 040	Full Term* T	02:30PM-03:45PM	RWE	1602		Faculty	

ART-ART

ART 144	Portrait Photography	3					
22453 040	Full Term* W	01:00PM-03:45PM	RCA4	A&B		Clements	
ART 204	History of the Graphic Novel	3					
23160 040	Full Term* T	01:00PM-02:15PM	REA	1160		Savig	

BIO-BIOLOGY

BIO 105	Science of Biology w/Lab: SC1	4	GT				
23122 040	Full Term* TR	06:00PM-07:15PM	RWE	2567		Gray	

BUS-BUSINESS

BUS 102	Entrepreneurial Operations	3					
21783 040	Full Term* T	01:00PM-03:45PM	RWE	1600		Armellino	

CIS-COMPUTER INFORMATION SYSTEMS

CIS 151	PC Spreadsheets I: Excel 2010	1					
22487 040	8/19-9/23	M 01:00PM-02:15PM	REA	1009		Burrus	
CIS 152	PC Spreadsheets II: Excel 2010	1					
22488 040	9/30-10/28	M 01:00PM-02:15PM	REA	1009		Burrus	
CIS 153	Adv Spreadsheets: Excel 2010	1					
22489 040	11/4-12/9	M 01:00PM-02:15PM	REA	1009		Burrus	
CIS 155	PC Spreadsh Concepts:Excel2010	3					
22490 040	Full Term* M	01:00PM-02:15PM	REA	1009		Burrus	
CIS 240	Database Design & Development	3					
22683 040	8/20-10/3	TR 04:00PM-05:30PM	REA	1131		Freestone	
CIS 243	Introduction to PL/SQL	3					
23309 040	10/17-12/10	TR 04:00PM-05:30PM	REA	1131		Freestone	

COURSE# CRN# Section	COURSE TITLE		Time	CREDITS		TRANSFER	
	Dates	Day		Bldg	Room	Instructor	

CNG-COMPUTER NETWORKING TECHNOLOGY

CNG 260	CISCO Network Associate I	5					
21193 040	8/19-10/7	MW 05:30PM-09:30PM	REA	1417		Mott	
CNG 261	CISCO Network Associate II	5					
21194 040	10/16-12/9	MW 05:30PM-09:30PM	REA	1417		Mott	
CNG 275	Sp T: Ethical Hacking	3					
23303 040	Full Term* R	05:30PM-09:00PM	REA	1417		Rossell	

COM-COMMUNICATION

COM 115	Public Speaking	3					
21750 640	Full Term* S	09:00AM-01:00PM	REA	1153		Rutt	

CSC-COMPUTER SCIENCE

CSC 119	Introduction to Programming	3					
21325 040	Full Term* T	09:30AM-11:30AM	REA	1417		Garrod	
CSC 126	Game Design & Development	3					
21195 040	Full Term* M	01:00PM-02:15PM	REA	1012		Sherak	
CSC 175	Sp T: Intro to Python Programmng	3					
23197 040	Full Term* W	11:00AM-12:45PM	REA	1012		Garrod	
CSC 236	Introduction to C# Programming	4					
22074 040	Full Term* W	12:45PM-02:25PM	REA	1417		Schneider	

CWB-COMPUTER WEB

CWB 209	Web Content MgmtSyst: Joomla	3					
23198 040	Full Term* M	11:00AM-12:45PM	REA	1012		Garrod	

ECE-EARLY CHILDHOOD EDUCATION

ECE 205	Nutrition, Health and Safety	3					
22657 040	Full Term* T	05:00PM-07:45PM	RWE	3678		Knepp	
ECE 240	Admin of ECE Programs	3					
20956 040	Full Term* W	06:00PM-08:45PM	REA	2303		Knepp	
ECE 241	Admin:Human Relations ECE	3					
20957 040	Full Term* T	06:00PM-08:45PM	REA	2301		Knepp	

EDU-EDUCATION

EDU 261	Teaching, Learning&Technology	3					
20202 040	Full Term* M	05:30PM-08:00PM	REA	1131		Jonson	

ENG-ENGLISH

ENG 090	Basic Composition	3					
22387 040	Full Term* T	01:00PM-02:15PM	REA	1015		Nelson	
23075 041	Full Term* R	01:00PM-02:15PM	REA	1015		Nelson	
ENG 122	English Composition II: CO2	3					GT
20051 040	Full Term* T	09:30AM-10:45AM	RWE	2533		Christensen	
20052 041	Full Term* R	09:30AM-10:45AM	RWE	2533		Christensen	
20056 042	Full Term* T	01:00PM-02:15PM	RWE	3750		Faculty	
22578 043	Full Term* R	01:00PM-02:15PM	RWE	3750		Faculty	

GEO-GEOGRAPHY

GEO 105	World Regional Geography: SS2	3					GT
22475 040	Full Term* W	04:00PM-05:15PM	REA	2304		Elliott	

HYBRID COURSES

GT = GUARANTEED TRANSFER COURSE

COURSE#	COURSE TITLE	CREDITS	TRANSFER
CRN# Section	Dates Day	Time Bldg Room	Instructor

COURSE#	COURSE TITLE	CREDITS	TRANSFER
CRN# Section	Dates Day	Time Bldg Room	Instructor

HIS-HISTORY

HIS 111	The World: Antiquity-1500: HI1	3	GT
23273 040	Full Term* R 04:00PM-05:15PM	RWE 1602	Faculty
HIS 201	US History to Reconst: HI1	3	GT
22085 040	Full Term* W 02:30PM-03:45PM	REA 2304	Nicholas
HIS 202	US History since Civil War:HI1	3	GT
22359 040	Full Term* M 02:30PM-03:45PM	REA 2304	Pawlek

HUM-HUMANITIES

HUM 115	World Mythology: GT-AH2	3	GT
22632 040	Full Term* T 04:00PM-05:15PM	RWE 3754	Berman
Hybrid course that combines classroom and online elements			

JOU-JOURNALISM

JOU 105	Introduction to Mass Media:SS3	3	GT
22677 040	Full Term* M 09:30AM-12:15PM	RWE 0563	Johnson

MAT-MATHEMATICS

MAT 090	Introductory Algebra	4	
21441 040	Full Term* M 01:00PM-02:40PM	RWE 1692	Faculty
MAT 099	Intermediate Algebra	4	
21823 040	Full Term* W 01:00PM-02:40PM	RWE 1692	Faculty
MAT 121	College Algebra : MA1	4	GT
20984 040	Full Term* T 10:00AM-11:40AM	RWE 1602	Faculty

MGD-MULTIMEDIA GRAPHIC DESIGN

MGD 101	Intro to Computer Graphics	3	
21759 040	Full Term* R 01:00PM-03:45PM	RWE 0562	Harrop

MOT-MEDICAL OFFICE TECHNOLOGY

MOT 110	Medical Office Administration	4	
21231 040	8/20-10/1 T 05:00PM-09:00PM	RWE 2680	DeMott
MOT 120	Medical Office Financial Mgmt	3	
22349 040	10/8-12/10 T 05:00PM-08:00PM	RWE 2680	Tillapaugh
MOT 130	Insurance Billing and Coding	3	
20861 040	Full Term* M 05:00PM-08:00PM	RWE 2680	Hardin

MUS-MUSIC

MUS 106	Songwriting	3	
22900 040	Full Term* W 06:30PM-09:15PM	RWE 0662	Studinger

PED-PHYSICAL EDUCATION

PED 147	Yoga	1	
22494 003	Full Term* F 08:00AM-09:50AM	RET E	Paul

PHO-PHOTOGRAPHY

PHO 143	Perception & Photography I	3	
21501 040	Full Term* W 09:30AM-12:15PM	RWE 0563	Fulks
PHO 278	Workshop: Prof Inkjet Printing	3	
23316 040	Full Term* R 01:00PM-03:45PM	RCA4 A&B	Fulks

PSY-PSYCHOLOGY

PSY 110	Career Development	3	
20903 240	Full Term* R 06:00PM-07:30PM	ARV 7132	Macy

RUS-RUSSIAN

RUS 112	Russian Language II	5	
23003 040	Full Term* T 06:00PM-08:15PM	REA 1160	Harrison

SBM-SMALL BUSINESS MANAGEMENT

SBM 101	Starting a Small Business	1	
22371 040	8/20-8/29 TR 06:00PM-08:00PM	RWE 1602	Emmer
SBM 103	Legal Aspects-Small Business	1	
22372 040	9/3-9/12 TR 06:00PM-08:00PM	RWE 1602	Culpepper
SBM 106	Recordkeeping-Small Business	1	
22373 040	9/17-9/26 TR 06:00PM-08:00PM	RWE 1602	Campbell
SBM 108	Marketing for a Small Business	1	
22374 040	10/1-10/10 TR 06:00PM-08:00PM	RWE 1602	Tierney
SBM 110	Managing a Small Business	1	
22638 040	10/17-10/29 TR 06:00PM-08:00PM	RWE 1602	Warren
SBM 112	Financing a Small Business	1	
22639 040	11/5-11/14 TR 06:00PM-08:00PM	RWE 1602	Russell
SBM 113	Writing a Business Plan	1	
22640 040	11/19-12/5 TR 06:00PM-08:00PM	RWE 1602	Lavery

SPA-SPANISH

SPA 111	Spanish Language I	5	
21757 040	Full Term* M 03:15PM-05:30PM	RWE 1692	Yates

COURSE# CRN# Section	COURSE TITLE Dates	CREDITS	TRANSFER Instructor
-------------------------	-----------------------	---------	------------------------

RRCC Online

For more information: www.rrcc.edu/online. Please see the tuition table on page 8 for Online Tuition rates. New online students are invited to attend the New Student Welcome Night August 13 from 5 - 7.

To Access Online Classes:

- Go to: www.rrcc.edu and click The Rock
- Username: Your student ID that starts with an "S"
- Password: self-selection. First time your password is your birthday: MMDDYY
- Access Desire2Learn (online course system) by clicking on the Student tab and then click the live link for your class available under Student Schedule.
- Your course materials will be available on the first day of class.
- 24/7 Helpdesk: 888-800-9198 or <http://help.cccs.edu>

ACC-ACCOUNTING

ACC 101	Fundamentals of Accounting	3	
23006 470	Full Term* Online		Kaoudis
ACC 121	Accounting Principles I	4	
	Suggested Pre-req REA 090 and MAT 060 or equivalent assessment scores		
21477 470	Full Term* Online		Johnston
ACC 122	Accounting Principles II	4	
	Prerequisite: ACC 121 or equivalent.		
21781 470	Full Term* Online		Tarase

ANT-ANTHROPOLOGY

ANT 101	Cultural Anthropology : SS3	3	GT
21187 470	Full Term* Online		Christopher
ANT 215	Indians of No. America: GT-SS3	3	GT
22982 470	Full Term* Online		Howell

ART-ART

\$6.35 fee per credit. Photography courses with the ART prefix are also listed under PHOTOGRAPHY.

Registration for all GT Pathway courses require successful completion of ENG 090 (grade "C" or higher) or equivalent assessment scores (Accuplacer 95, ACT English 18).

ART 110	Art Appreciation: AH1	3	GT
	Includes field trips to local art galleries, museums, and studios.		
20107 470	Full Term* Online		Nielsen
Accelerated (2nd 7 week session)			
20575 471	10/16-12/10 Online		Nielsen
	drop date: 10/23; withdraw date: 11/22		
ART 111	Art Hist Ancient/ MedievGT-AH1	3	GT
23148 470	Full Term* Online		Savig
ART 112	Art Hist Renaiss/1900:GT-AH1	3	GT
	ART 112 does not require ART 111.		
23149 470	Full Term* Online		Savig
ART 139	Digital Photography I	3	
	A Digital Camera with Manual Settings required. Photo majors-please see PHO 120.		
22478 470	Full Term* Online		Clements

* Full Term dates: 8/19-12/10
Drop date: 9/4; Withdraw date: 11/12

COURSE# CRN# Section	COURSE TITLE Dates	CREDITS	TRANSFER Instructor
-------------------------	-----------------------	---------	------------------------

AST-ASTRONOMY

\$6.35 fee per credit. Registration for all GT Pathway courses require successful completion of ENG 090 (grade "C" or higher) or equivalent assessment scores (Accuplacer 95, ACT English 18).

AST 101	Astronomy I w/Lab: SC1	4	GT
	Several observing sessions will be scheduled outside of class time. Prerequisite: MAT 090 or equivalent.		
21737 470	Full Term* Online		Hubbard

BIO-BIOLOGY

Grade of C or better required on all prerequisite courses. \$6.35 fee per credit. Registration for all GT Pathway courses require successful completion of ENG 090 (grade "C" or higher) or equivalent assessment scores (Accuplacer 95, ACT English 18). MAT 090 (or equivalent test scores) with a C or higher is required on most BIO courses.

BIO 106	Basic Anatomy And Physiology	4	
20155 470	Full Term* Online		Gray
23365 471	Full Term* Online		Gray
BIO 116	Intro to Human Disease: SC2	3	GT
	Prerequisite: ENG 090 (grade C or higher) or equivalent assessment scores.		
22674 470	Full Term* Online		Faculty
23366 471	Full Term* Online		Gray

BTE-BUSINESS TECHNOLOGY

See CIS, CNG, CSC and CWB for more computer courses.

BTE 125	Records Management	3	
	BTE 125 is offered only in fall semesters		
23170 470	Full Term* Online		Kirtley
BTE 166	Business Editing Skills	3	
22838 470	Full Term* Online		Kirtley

BUS-BUSINESS

BUS 115	Introduction to Business	3	
21480 470	Full Term* Online		Lilly
22367 471	Full Term* Online		Tenhulzen
BUS 116	Personal Finance	3	
22468 470	Full Term* Online		Marquis
BUS 216	Legal Environment of Business	3	
	Prerequisite: REA 090 or equivalent assessment scores.		
21493 470	Full Term* Online		Marquis
BUS 226	Business Statistics	3	
	Prerequisite: MAT 099/106 (C or better). Graphing calculator required.		
22834 470	Full Term* Online		Faculty
	This is an online course. All exams will be taken at the RRCC Testing Center or at another approved testing center.		

CAD-COMPUTER ASSISTED DRAFTING

Contact an Engineering Graphic Technology Advisor with questions concerning certificate / degree programs. Call 303.914.6572 for information. Fees are \$6.35 per credit.

CAD 101	Computer Aided Drafting I	3	
	Additional lab time is required. Pre-requisites: basic computer and file management skills		
Accelerated (1st 7 week session)			
22697 470	8/19-10/7 Online		Ochoa
	drop date: 8/26; withdraw date: 9/27		
CAD 102	Computer Aided Drafting II	3	
	Additional lab time is required. Pre-requisite: CAD 101		
Accelerated (2nd 7 week session)			
22698 470	10/16-12/10 Online		Ochoa
	drop date: 10/23; withdraw date: 11/22		

COURSE#	COURSE TITLE	CREDITS	TRANSFER
CRN# Section	Dates		Instructor

COURSE#	COURSE TITLE	CREDITS	TRANSFER
CRN# Section	Dates		Instructor

CIS-COMPUTER INFORMATION SYSTEMS

Contact a Computer Technology faculty advisor or the department chair (Julie.schneider@rrcc.edu) with questions about certificate/degree programs. See CNG, CSC, and CWB for more computer courses. Fees are \$6.35 per credit.

CIS 118	Intro PC App:Win 7&Office 2010	3	
20790 470	Full Term* Online		Garrod
22483 471	Full Term* Online		Vasquez
22681 472	Full Term* Online		Burrus
CIS 131	Word Processing I: Word	1	
Prerequisite: CIS 128 or a working knowledge of Windows.			
22484 470	Full Term* Online		Wooley
CIS 132	Word Processing II: Word	1	
Prerequisite: CIS 131			
22485 470	Full Term* Online		Wooley
CIS 133	Word Processing III: Word	1	
Prerequisite: CIS 132			
22486 470	Full Term* Online		Wooley
CIS 135	Compl PC Word Proces:Word 2010	3	
Prerequisite: CIS 118 or CIS 128 or a working knowledge of Windows.			
21790 470	Full Term* Online		Wooley
CIS 140	Microsoft Outlook	1	
22682 470	Full Term* Online		Wooley
CIS 141	PC Databases I: Access 2010	1	
Prerequisite: CIS 128 or a working knowledge of Windows.			
20562 470	Full Term* Online		Vasquez
CIS 142	PC Databases II: Access 2010	1	
Prerequisite: CIS 141.			
20565 470	Full Term* Online		Vasquez
CIS 143	PC Databases III: Access 2010	1	
Prerequisite: CIS 142			
20566 470	Full Term* Online		Vasquez
CIS 145	Compl PC Database: Access 2010	3	
Prerequisite: CIS 118 or CIS 128 or a working knowledge of Windows.			
20567 470	Full Term* Online		Vasquez
CIS 151	PC Spreadsheets I: Excel 2010	4	
Prerequisite: CIS 118 or CIS 128 or a working knowledge of Windows.			
23172	470	Full Term* Online	Wooley
CIS 152	PC Spreadsheets II: Excel 2010	4	
Prerequisite: CIS 151.			
23173	470	Full Term* Online	Wooley
CIS 153	Adv Spreadsheets: Excel 2010	4	
Prerequisite: CIS 152.			
23174	470	Full Term* Online	Wooley
CIS 155	PC Spreadsheets Concepts:Excel2010	3	
Prerequisite: CIS 118 or CIS 128 or a working knowledge of Windows.			
23175	470	Full Term* Online	Wooley
CIS 165	Compl Pres Grph:PowerPoint2010	3	
Prerequisite: CIS 118 or CIS 128 or a working knowledge of Windows.			
22422 470	Full Term* Online		Vasquez
CIS 220	Fundamentals of Unix	3	
Prerequisite: CSC 119 equivalent experience or permission of instructor.			
22193 470	Full Term* Online		Burton
CIS 240	Database Design & Development	3	
21088 470	Full Term* Online		Crandall

CIS 243	Introduction to PL/SQL	3	
Prerequisite: CIS 240.			
23310 470	Full Term* Online		Crandall
Hybrid course that combines classroom and online elements.			

CMD-COMMUNICATION DISORDERS

Fees are \$6.35 per credit.

CMD 160	Intro to Human Comm Disorders	3	
20635 470	Full Term* Online		Evans
CMD 260	Introduction to Phonetics	2	
21173 470	Full Term* Online		Shroyer
CMD 265	Physiological & Bio Acoustics	2	
22375 470	Full Term* Online		Evans
CMD 266	Normal Language Development	3	
21174 470	Full Term* Online		Shroyer
CMD 267	A&P: Speech-Hearing Mechanism	3	
23281 470	Full Term* Online		Evans

CNG-COMPUTER NETWORKING TECHNOLOGY

Contact a Computer Technology faculty advisor or the department chair (Julie.schneider@rrcc.edu) with questions about certificate/degree programs. See CIS, CSC, and CWB for more computer courses. Fees are \$6.35 per credit.

CNG 131	Network Security Fundamentals	3	
Prerequisite: CNG 125.			
22583 470	Full Term* Online		Rossell
CNG 132	Prin of Information Assurance	3	
23189 470	Full Term* Online		Rossell
CNG 136	Guide to Disaster Recovery	3	
23190 470	Full Term* Online		Murdock
CNG 211	Windows Configuration:Windows7	3	
23178 470	Full Term* Online		Porch

COM-COMMUNICATION

It is recommended that students take the ACCUPLACER assessment test and achieve the minimum scores of 80 in Reading Skills and 95 in Writing Skills for COM classes. Registration for COM 115, COM 125 and COM 220 require successful completion of ENG 090 (grade "C" or higher) or equivalent assessment scores.

COM 105	Career Communication	3	
21175 470	Full Term* Online		Guggisberg-Coners
COM 125	Interpersonal Communication	3	
Prerequisite: ENG 090 (grade C or higher) or equivalent assessment scores.			
Accelerated (1st 7 week session)			
22379 470	8/19-10/7 Online		Adzema
This is an accelerated class.			
drop date: 8/26; withdraw date: 9/27			
21476 471	Full Term* Online		Adzema
COM 126	Communication in Healthcare	3	
21643 470	Full Term* Online		Guggisberg-Coners
22112 471	Full Term* Online		Guggisberg-Coners
COM 220	Intercultural Comm: SS3	3	
22477 470	Full Term* Online		GT Mahoney
COM 225	Organizational Communication	3	
23210 470	Full Term* Online		Jay

COURSE# CRN# Section	COURSE TITLE Dates	CREDITS	TRANSFER Instructor
-------------------------	-----------------------	---------	------------------------

CSC-COMPUTER SCIENCE

Contact a Computer Technology faculty advisor or the department chair (Julie.schneider@rrcc.edu) with questions about certificate/degree programs. See CIS, CNG, and CWB for more computer courses. Fees are \$6.35 per credit.

CSC 119	Introduction to Programming	3	
Prerequisite: CIS 128, equivalent experience, or permission of instructor.			
20636 470	Full Term* Online		Garrod
CSC 237	Advanced C# Programming	4	
Prerequisite: CSC 236 or CSC 160, equivalent experience, or permission of instructor.			
23202 470	Full Term* Online		Schneider
CSC 240	Java Programming	3	
Prerequisite: CSC 236 or CSC 160, equivalent experience, or permission of instructor.			
23203 470	Full Term* Online		Schneider
CSC 246	Mobile App Development: iOS	3	
Prerequisite: CSC 237 or CSC 161, equivalent experience, or permission of instructor.			
23204 470	Full Term* Online		Schneider

CWB-COMPUTER WEB

Contact a Computer Technology faculty advisor or the department chair (Julie.schneider@rrcc.edu) with questions about certificate/degree programs. See CIS, CNG, and CSC for more computer courses. Fees are \$6.35 per credit.

CWB 110	Complete Web Authoring: XHTML	3	
Prerequisites: CIS 130 and CIS 128 or a working knowledge of Windows.			
20637 470	Full Term* Online		Burton

DAN-DANCE

\$6.35 fee per credit.

Registration for all GT Pathway courses require successful completion of ENG 090 (grade "C" or higher) or equivalent assessment scores (Accuplacer 95, ACT English 18).

DAN 125	History of Dance I: GT-AH1	3	GT
22408 470	Full Term* Online		Harding

ECE-EARLY CHILDHOOD EDUCATION

Early Childhood Education students are encouraged to meet with an ECE advisor. Contact Kathleen DeVries (303-914-6326 or kathleen.devries@rrcc.edu) or Janiece Knepp (303-914-6553 or janiece.knepp@rrcc.edu). The ECE website can be found at <http://www.rrcc.edu/ece/>

ECE 101	Intro to Early Childhood Educ	3	
Prerequisite: ENG 060 (grade of C or higher) Required background check can be found at: http://coece.applicantcompliance.com/			
20640 470	Full Term* Online		Devries
ECE 102	Intro to ECE Lab Techniques	3	
This class requires extensive observation in the field. Student should be prepared to spend 3-5 hours observing each week in order to complete assignments. All students are required to provide documentation of 60 hours field experience including four observations in centers designated by instructor. CBI background check required. Required prerequisite: ENG 060 (grade of C or higher).			
23265 470	Full Term* Online		Knepp
Suggested co-requisite: ECE 101.			
ECE 103	Guidance Strategies Yng Child	3	
Prerequisite: ENG 060 (grade of C or higher)			
22402 470	Full Term* Online		Kenney
ECE 111	Infant/Toddler Theory/Practice	3	
Prerequisite: ENG 060 (grade of C or higher)			
22403 470	Full Term* Online		Parker
ECE 238	Child Growth and Development	3	
Prerequisite: ENG 090 (grade of C or higher) and ECE 101.			
23308 470	Full Term* Online		Knepp

COURSE# CRN# Section	COURSE TITLE Dates	CREDITS	TRANSFER Instructor
-------------------------	-----------------------	---------	------------------------

ECO-ECONOMICS

Registration for all GT Pathway courses require successful completion of ENG 090 (grade "C" or higher) or equivalent assessment scores (Accuplacer 95, ACT English 18).

ECO 201	Prin of Macroeconomics: SS1	3	GT
20641 470	Full Term* Online		Denison
Accelerated (1st 7 week session)			
20642 471	8/19-10/7 Online		Denison
drop date: 8/26; withdraw date: 9/27			
ECO 202	Prin of Microeconomics: SS1	3	GT
20643 470	Full Term* Online		Denison

EDU-EDUCATION

Teacher Education and Paraeducator students are encouraged to meet with Sharon Lantz for advising. Call 303 914 6541 or email sharon.lantz@rrcc.edu Web address: <http://www.rrcc.edu/education/>.

EDU 250	CTE in Colorado	1	
CTE Faculty: This course can be used for CTE credentialing credit.			
Accelerated (2nd 7 week session)			
22837 470	10/16-12/10 Online		Stoffel
drop date: 10/23; withdraw date: 11/22			

EMP-EMERGENCY MANAGEMENT & PLANNING

\$6.35 fee per credit. EMP courses are offered online only. To access your online course go to The Rock from www.rrcc.edu

EMP 101	Emergency Management	3	
22470 470	Full Term* Online		Faculty
EMP 106	Exercise Design Evaluation	3	
22471 470	Full Term* Online		Faculty
EMP 109	Incident Command Systems	3	
22472 470	Full Term* Online		Faculty
EMP 244	Developing Volunteer Resources	3	
22473 470	Full Term* Online		Faculty
EMP 247	Decision Making in a Crisis	3	
22504 470	Full Term* Online		Faculty
EMP 280	Business Emergency Management	3	
23325 470	Full Term* Online		Hodges

ENG-ENGLISH

\$6.35 fee per credit.

If students have an ACT English score (earned within the last two years) of 18 or higher, they may enroll in ENG 121.

If the ACT English score is below 18 or if students do not have an ACT English score, they must take the ACCUPLACER assessment test and achieve the scores listed below in order to enroll in the following:

ENG 030: Writing Skills 0 - 49 Reading Skills 0 - 39

ENG 060: Writing Skills 50 - 69 Reading Skills 40 - 61

ENG 090: Writing Skills 70 - 94 Reading Skills 62 - 79

ENG 121 or higher: Pre-requisite of ENG 090 or equivalent assessment scores (Accuplacer 95, ACT English 18) and REA 090 or equivalent assessment scores (Accuplacer 80).

ENG 090	Basic Composition	3	
22125 470	Full Term* Online		Nelson
22762 471	Full Term* Online		Nelson

COURSE# CRN# Section	COURSE TITLE Dates	CREDITS	TRANSFER Instructor
ENG 121	English Composition I : CO1	3	GT
Prerequisites: ENG 090 and REA 090 (grade C or higher) or equivalent assessment scores.			
20027 470	Full Term* Online		Edwards
20028 471	Full Term* Online		Smith
20644 472	Full Term* Online		Neufeld
21638 473	Full Term* Online		Neufeld
21762 474	Full Term* Online		Gray
22135 475	Full Term* Online		Pech
22314 476	Full Term* Online		Hill

ENG 122	English Composition II: CO2	3	GT
Prerequisites: ENG 121 (grade C or higher).			
20063 470	Full Term* Online		Edwards
20645 471	Full Term* Online		Braziller
20784 472	Full Term* Online		Weller
21763 473	Full Term* Online		Weller
22139 474	Full Term* Online		Faculty

ENG 131	Technical Writing I	3	
Prerequisites: ENG 090 and REA 090 (grade C or higher) or equivalent assessment scores.			
21764 470	Full Term* Online		Clark

ENY-ENERGY TECHNOLOGY

Fees \$6.35 per credit. OSH 127 and HWE 113 are required courses for trade programs . An additional \$8 fee is charged for the CPR class.

ENY 101	Intro to EnergyTechnologies	3	
21801 470	Full Term* Online		Faculty
	Online		Faculty

FST-FIRE SCIENCE TECHNOLOGY

\$6.35 fee per credit.

FST 106	Fire Prevention	3	
Pre-requisite: ENG 090 or equivalent assessment scores (Accuplacer 95, ACT English 18)			
20904 470	Full Term* Online		Floyd

FST 201	Instructional Methodology	3	
Prerequisites: FST 100 and 102, or permission of instructor.			

Accelerated (2nd 7 week session)

20651 470	10/16-12/10 Online		Brown
	drop date: 10/23; withdraw date: 11/22		

FST 202	Strategy & Tactics	3	
Prerequisites: FST 102, 104, and 107, or permission of instructor. This class is an online course. Some class sessions may be arranged.			
20728 470	Full Term* Online		Floyd

FST 204	Principles of Code Enforcement	3	
Prerequisites: FST 102, 104, 105, 106 or permission of instructor.			

Accelerated (1st 7 week session)

20652 470	8/19-10/7 Online		Brown
	drop date: 8/26; withdraw date: 9/27		

FST 205	Fire Investigation I	3	
21182 470	Full Term* Online		Rodrigues

FST 206	Fire Co Superv and Leadership	3	
Prerequisites: ENG 121, FST 102, 202, or permission of instructor.			
20654 470	Full Term* Online		Brown

FST 207	Strategy and Tactics II	3	
<i>Accelerated (2nd 7 week session)</i>			
23069 470	10/16-12/10 Online		Gilgren
	drop date: 10/23; withdraw date: 11/22		

FST 250	Chemistry for Fire Protection	3	
22857 470	Full Term* Online		Brown

FST 251	Legal Aspects of Fire Service	3	
22875 470	Full Term* Online		Gilgren

COURSE# CRN# Section	COURSE TITLE Dates	CREDITS	TRANSFER Instructor
FST 255	Fire Service Management	3	
23070 470	Full Term* Online		Gilgren
FST 289	Capstone Fire Service Mgmt	3	
21747 470	Full Term* Online		Brown

GEO-GEOGRAPHY

Registration for all GT Pathway courses require successful completion of ENG 090 (grade "C" or higher) or equivalent assessment scores (Accuplacer 95, ACT English 18).

GEO 105	World Regional Geography: SS2	3	GT
20649 470	Full Term* Online		Faculty
21754 471	8/26-12/10 Online		Bartlett
Late start class.			
drop date: 9/10; withdraw date: 11/18			

GEO 106	Human Geography: SS2	3	GT
22980 470	Full Term* Online		Zeeman

HIS-HISTORY

Registration for all GT Pathway courses require successful completion of ENG 090 (grade "C" or higher) or equivalent assessment scores (Accuplacer 95, ACT English 18).

HIS 101	Western Civ:Antiquity-1650 HI1	3	GT
20655 470	Full Term* Online		Ordway

HIS 111	The World: Antiquity-1500: HI1	3	GT
21172 470	Full Term* Online		Faculty

HIS 201	US History to Reconst: HI1	3	GT
Prerequisite: ENG 090 (grade C or higher) or equivalent assessment score.			
20318 470	Full Term* Online		Nicholas
21818 471	9/9-12/10 Online		Ordway
Late start class.			
drop date: 9/20; withdraw date: 11/19			

HIS 202	US History since Civil War:HI1	3	GT
20656 470	Full Term* Online		Pawlek

HIS 225	Colorado History: HI1	3	GT
20657 470	Full Term* Online		Ordway

HIS 247	20th Century World History:HI1	3	GT
Prerequisite: ENG 090 (grade C or higher) or equivalent assessment score.			
20658 470	Full Term* Online		Berman

HPR-HEALTH CARE PROVIDER

\$6.35 fee per credit.

HPR 106	Law & Ethics for Health Prof	2	
20711 470	Full Term* Online		Ivory

HPR 178	Medical Terminology	2	
20712 470	Full Term* Online		Vroman
22758 471	Full Term* Online		Faculty

HUM-HUMANITIES

Registration for all GT Pathway courses require successful completion of ENG 090 (grade "C" or higher) or equivalent assessment scores (Accuplacer 95, ACT English 18).

HUM 115	World Mythology: GT-AH2	3	GT
22633 470	Full Term* Online		Berman

HWE-HEALTH AND WELLNESS

Fees \$6.35 per credit.

HWE 100	Human Nutrition	3	
20663 470	Full Term* Online		Krems
21665 471	Full Term* Online		Krems

COURSE#	COURSE TITLE	CREDITS	TRANSFER
CRN# Section	Dates		Instructor

COURSE#	COURSE TITLE	CREDITS	TRANSFER
CRN# Section	Dates		Instructor

LEA-LAW ENFORCEMENT ACADEMY

\$6.35 fee per credit. A separate academy application process is required. The application is available at: www.rrcc.edu/lawenforcement.edu

LEA 126	Patrol Procedures	3	
POST Certification required			
<i>Accelerated (1st 7 week session)</i>			
23033 470	8/19-10/7 Online		Faculty
drop date: 8/26; withdraw date: 9/27			

LEA 221	Community Problem Solving	3	
POST Certification required			
<i>Accelerated (2nd 7 week session)</i>			
23034 470	10/16-12/10 Online		Faculty
drop date: 10/23; withdraw date: 11/22			

LIT-LITERATURE

Registration for all LIT courses requires successful completion of ENG 090 (grade C or higher) or the equivalent assessment score: Accuplacer 95+ (writing) or ACT 18+.

LIT 115	Intro to Literature I: AH2	3	GT
Prerequisites: ENG 090 (grade C or higher) or equivalent assessment scores.			
20665 470	Full Term* Online		French

MAN-MANAGEMENT

MAN 116	Principles of Supervision	3	
<i>Accelerated (1st 7 week session)</i>			
22368 470	8/19-10/7 Online		Laverty
This is a compressed course.			
drop date: 8/26; withdraw date: 9/27			

MAN 117	Time Management	1	
22469 470	9/30-11/8 Online		Kerrigan
This is a compressed course.			
drop date: 10/5; withdraw date: 10/31			

MAN 200	Human Resource Management I	3	
Online late start condensed course.			
<i>Accelerated (2nd 7 week session)</i>			
23270 470	10/16-12/10 Online		Lilly
Online late start condensed course.			
drop date: 10/23; withdraw date: 11/22			

MAN 226	Principles of Management	3	
<i>Accelerated (2nd 7 week session)</i>			
20666 470	10/16-12/10 Online		Thomas
This is a compressed course.			
drop date: 10/23; withdraw date: 11/22			

MAN 275	SpT: Align Tech w/Bus Strategy	3	
23276 470	Full Term* Online		Murdock

MAR-MARKETING

MAR 216	Principles of Marketing	3	
<i>Accelerated (1st 7 week session)</i>			
22078 470	8/19-10/7 Online		Armelino
drop date: 8/26; withdraw date: 9/27			

MAR 220	Principles of Advertising	3	
<i>Accelerated (2nd 7 week session)</i>			
22370 470	10/16-12/10 Online		Tierney
This is a compressed course.			
drop date: 10/23; withdraw date: 11/22			

MAT-MATHEMATICS

\$6.35 fee per credit.

Students must achieve the scores listed below on the Accuplacer assessment test or the ACT Math score (earned within the last two years) listed in order to enroll in the following:

MAT 030: Accuplacer AR 24-56

MAT 045: Accuplacer AR 24-56

MAT 060: Accuplacer AR 57-120

MAT 090: Accuplacer EA 45-60

MAT 099/108: Accuplacer EA 61-84

MAT 107: Accuplacer EA 45-60

MAT 120/155/156: Accuplacer EA 85-120 or ACT 19

MAT 121: Accuplacer EA 85-120 or ACT 23

MAT 135: Accuplacer EA 85-120 or ACT 21

MAT 045	Compress Pre Alg w/Basic Math	4	
Prerequisite: Accuplacer test required			
23114 470	Full Term* Online		Faculty

MAT 060	Pre-Algebra	3	
Prerequisite: Appropriate math assessment score			
20714 470	Full Term* Online		Niehoff
22100 471	Full Term* Online		Niehoff
22336 472	Full Term* Online		Niehoff

MAT 090	Introductory Algebra	4	
Prerequisite: MAT 060 (C or better).			
20668 470	Full Term* Online		Barchers
21851 471	Full Term* Online		Barchers
23117 472	Full Term* Online		Barchers

MAT 099	Intermediate Algebra	4	
Prerequisite: MAT 090 (C or better).			
21829 470	Full Term* Online		Sohl
21830 471	Full Term* Online		Sohl

MAT 107	Career Math	3	
Prerequisite: MAT 060 (C or better).			
22146 470	Full Term* Online		Cudworth
This is an online course. All exams will be taken at the RRCC Testing Center or at another approved testing center.			

MAT 120	Math for Liberal Arts: MA1	4	GT
Prerequisite: MAT 099 (C or better) or MAT 090 (B or better)			
20672 470	Full Term* Online		Cudworth
This is an online course. All exams will be taken at the RRCC Testing Center or at another approved testing center.			

MAT 121	College Algebra : MA1	4	GT
Prerequisite: MAT 099 (C or better). Graphing calculator required.			
20673 470	Full Term* Online		Faulhaber
This is an online course. All exams will be taken at the RRCC Testing Center or at another approved testing center.			

21831 471	Full Term* Online		Faulhaber
This is an online course. All exams will be taken at the RRCC Testing Center or at another approved testing center.			

MAT 122	College Trigonometry: MA1	3	GT
Prerequisite: MAT 121 (C or better). Graphing calculator required.			
20682 470	Full Term* Online		Calderone
This is an online course. All exams will be taken at the RRCC Testing Center or at another approved testing center.			

MAT 125	Survey of Calculus: MA1	4	GT
Prerequisite: MAT 121 or MAT 123 (C or better). Graphing calculator required.			
22647 470	Full Term* Online		Faculty
This is an online course. All exams will be taken at the RRCC Testing Center or at another approved testing center.			

COURSE# CRN# Section	COURSE TITLE Dates	CREDITS	TRANSFER Instructor
MAT 135	Intro to Statistics: MA1	3	GT
Prerequisite: MAT 099 (C or better). Graphing calculator required.			
22650 470	Full Term* Online		Faculty
This is an online course. All exams will be taken at the RRCC Testing Center or at another approved testing center.			

MGD-MULTIMEDIA GRAPHIC DESIGN

\$6.35 fee per credit.

MGD 118	Digital Color Theory	3	
20344 470	Full Term* Online		Jagunich

MOT-MEDICAL OFFICE TECHNOLOGY

\$6.35 fee per credit. Web based courses in this prefix may also be available through CCCOnline. Please check www.online.org for more information. Open enrollment with the following acceptance requirement: Proof of Accuplacer test with Reading Comprehension of 80 or above, or English 121 or Bachelor's degree required. If you are an MA seeking a certificate or degree you must take a HPR 102/CPR class and submit immunizations. In order to participate in the clinical portion of this program and therefore complete the program, ALL students must complete a criminal background check. See program advisor for more information.

MOT 110	Medical Office Administration	4	
Prerequisite: ENG 090 (grade of C or better). Corequisite: MOT 120.			

Accelerated (1st 7 week session)			
22328 470	8/19-10/7 Online		Tillapaugh
drop date: 8/26; withdraw date: 9/27			

MOT 120	Medical Office Financial Mgmt	3	
22229 470	10/7-12/10 Online		Tillapaugh
drop date: 10/14; withdraw date: 12/2			

MOT 130	Insurance Billing and Coding	3	
Prerequisite: MOT 120			
22348 470	Full Term* Online		Hardin

MUS-MUSIC

\$6.35 fee per credit.

Registration for all GT Pathway courses require successful completion of ENG 090 (grade "C" or higher) or equivalent assessment scores (Accuplacer 95, ACT English 18).

MUS 100	Intro to Music Theory I	3	
23078 470	Full Term* Online		Tapia

MUS 120	Music Appreciation: AH1	3	GT
----------------	--------------------------------	----------	-----------

Accelerated (1st 7 week session)			
20742 470	8/19-10/7 Online		Bigelow
drop date: 8/26; withdraw date: 9/27			
23081 471	Full Term* Online		Dorris

Accelerated (2nd 7 week session)			
21196 472	10/16-12/10 Online		Bigelow
drop date: 10/23; withdraw date: 11/22			

MUS 121	Music Hist MdvI-Classical: AH1	3	GT
Medieval, Renaissance, Baroque, and Classical.			

Accelerated (1st 7 week session)			
23082 470	8/19-10/7 Online		Berg Oram
drop date: 8/26; withdraw date: 9/27			

MUS 122	Music Hist Romantic-Prsnt: AH1	3	GT
Romantic, Nationalist, Impressionist, and 20th Century.			

Accelerated (2nd 7 week session)			
21486 470	10/16-12/10 Online		Bigelow
drop date: 10/23; withdraw date: 11/22			

MUS 126	History of Rock and Pop	3	
21487 470	Full Term* Online		Baker

COURSE# CRN# Section	COURSE TITLE Dates	CREDITS	TRANSFER Instructor
-------------------------	-----------------------	---------	------------------------

PHI-PHILOSOPHY

Registration for all GT Pathway courses require successful completion of ENG 090 (grade "C" or higher) or equivalent assessment scores (Accuplacer 95, ACT English 18).

PHI 111	Intro to Philosophy: AH3	3	GT
----------------	---------------------------------	----------	-----------

Accelerated (1st 7 week session)			
20693 470	8/19-10/7 Online		Anderson
drop date: 8/26; withdraw date: 9/27			
21834 471	Full Term* Online		Winter

PHI 112	Ethics: AH3	3	GT
20696 470	Full Term* Online		Mabey
23035 471	Full Term* Online		Faculty

PHI 113	Logic: AH3	3	GT
21837 470	Full Term* Online		Pechon

PHI 214	Philosophy of Religion: AH3	3	GT
Meets one of Regis University Religious Studies Requirements for School of Professional Studies.			
20699 470	Full Term* Online		Anderson

PHI 218	Environmental Ethics: GT-AH3	3	GT
22183 470	Full Term* Online		Mabey

PLU-PLUMBING

Shop fees \$6.35 per credit. Contact a Construction Technology Advisor with questions concerning certificate/degree programs. See CAR, CON, EIC, and HVA for more trade-related classes. See ENT, OSH and ENY for new classes.

PLU 207	International Plumbing Code	4	
22871 470	Full Term* Online		Faculty

POS-POLITICAL SCIENCE

POS 105	Intro to Political Science:SS1	3	GT
----------------	---------------------------------------	----------	-----------

Accelerated (2nd 7 week session)			
22425 470	10/16-12/10 Online		Sara
drop date: 10/23; withdraw date: 11/22			

POS 111	American Government : SS1	3	GT
----------------	----------------------------------	----------	-----------

Accelerated (1st 7 week session)			
20701 470	8/19-10/7 Online		Sara
drop date: 8/26; withdraw date: 9/27			

PSY-PSYCHOLOGY

Registration for all GT Pathway courses require successful completion of ENG 090 (grade "C" or higher) or equivalent assessment scores (Accuplacer 95, ACT English 18).

PSY 101	General Psychology I: SS3	3	GT
20702 470	Full Term* Online		Buzogany
20703 471	Full Term* Online		Cummings

PSY 102	General Psychology II : SS3	3	GT
20704 470	Full Term* Online		Buzogany

PSY 217	Human Sexuality: GT-SS3	3	GT
22648 470	Full Term* Online		Cummings

PSY 235	Human Growth & Developmnt: SS3	3	GT
20705 470	Full Term* Online		Cummings
20706 471	Full Term* Online		Garland

PSY 249	Abnormal Psychology: SS3	3	GT
20240 470	Full Term* Online		Buzogany

COURSE#	COURSE TITLE	CREDITS	TRANSFER
CRN# Section	Dates		Instructor

COURSE#	COURSE TITLE	CREDITS	TRANSFER
CRN# Section	Dates		Instructor

RTE-RADIOLOGIC TECHNOLOGY

Enrollment in RTE courses, except for RTE 101 and RTE 255, is limited to students who have been accepted into the Radiologic Technology program. Please visit the program website at www.rrcc.edu/medicalimaging/ for application procedures and admissions criteria. \$6.35 fee per credit. Additional fees required for Internships. In order to participate in the clinical portion of this program, and therefore complete the program, the student must complete a criminal background check. See program advisor for more information. All classroom based courses contain an online component, Internet access required.

RTE 255	Multiplanar Sectional Imaging	2	
21086 470	Full Term* Online		Trombly
22924 471	Full Term* MWF		Trombly

SOC-SOCIOLOGY

Registration for all GT Pathway courses require successful completion of ENG 090 (grade "C" or higher) or equivalent assessment scores (Accuplacer 95, ACT English 18).

SOC 101	Intro to Sociology I : SS3	3	GT
20707 470	Full Term* Online		Faculty

Accelerated (2nd 7 week session)

22340 471	10/16-12/10 Online drop date: 10/23; withdraw date: 11/22		Stablein
-----------	--------------------------------------------------------------	--	----------

SOC 102	Intro to Sociology II: SS3	3	GT
22663 470	Full Term* Online		Faculty

SOC 205	Soc Of Family Dynamics:SS3	3	GT
22664 470	Full Term* Online		Stablein

SOC 231	Sociology-Deviant Behavior:SS3	3	GT
21798 470	Full Term* Online		Stablein

THE-THEATRE

Fees \$6.35 per credit. (For Dance see DAN.) Auditions for the Fall 2012 main stage production are September 5, 6 at 6:30 p.m., with callbacks on September 7 at 6:30 p.m. Call 303-914-6458 for more information. Registration for all GT Pathway courses require successful completion of ENG 090 (grade "C" or higher) or equivalent assessment scores (Accuplacer 95, ACT English 18).

THE 105	Theatre Appreciation: AH1	3	GT
22195 470	Full Term* Online		Kato

WQM-WATER QUALITY MANAGEMENT

\$6.35 fee per credit.

WQM 100	Introduction to Water Quality	3	
22868 470	Full Term* Online		Faculty

WQM 109	Water Distribution	3	
22120 470	Full Term* Online		Hernandez

WQM 118	Wastewater Collection Systems	3	
23212 470	Full Term* Online		Faculty

WQM 124	Water Certif Review for C & D	3	
23218 470	Full Term* Online		Kaemmerling

WQM 125	Wastewater Cert Review for C&D	3	
23219 470	Full Term* Online		Kaemmerling

WQM 224	Water Certification Review	3	
23225 470	Full Term* Online		Faculty

WQM 225	Wastewater Cert Review	3	
23227 470	Full Term* Online		Faculty

CRN#	COURSE#	COURSE TITLE	CREDITS	TRANSFER	
				Session 1	Session 2

CRN#	COURSE#	COURSE TITLE	CREDITS	TRANSFER	
				Session 1	Session 2

CCCOnline

For more information: www.cconline.org. Colorado Community Colleges Online is a consortium that combines online enrollment from the 13 community colleges around the state.

Many CCCOnline courses require digital access to electronic materials. For applicable courses, digital access is \$49.00 per course.

To access your CCCOnline classes, login to The Rock, available from the Red Rocks website: www.rccc.edu.

	Fall 2013	Session I (15 weeks)	Session II (10 weeks)
Classes Begin:		September 3, 2013	October 7, 2013
Last Day to Add:		September 5, 2013	October 8, 2013
Last Day to Drop:		September 18, 2013	October 17, 2013
Last Day to Withdraw:		November 25, 2013	December 2, 2013
Last Day of Class:		December 14, 2013	December 14, 2013

Sign up through Red Rocks Community College for credit.

AAA-ACADEMIC ACHIEVEMENT

22881	AAA 099	Active Learning Skills	1	*	
-------	---------	------------------------	---	---	--

ACC-ACCOUNTING

20394	ACC 101	Fundamentals of Accounting	3	*	
21510	ACC 101	Fundamentals of Accounting	3		*
21087	ACC 115	Payroll Accounting	3	*	
20398	ACC 121	Accounting Principles I	4	*	
20813	ACC 121	Accounting Principles I	4		*
20400	ACC 122	Accounting Principles II	4	*	
20814	ACC 122	Accounting Principles II	4		*
21295	ACC 125	Computerized Accounting	3	*	
20403	ACC 131	Income Tax	3	*	
22530	ACC 135	Spreadsheet Apps/ Accounting	3	*	
20404	ACC 211	Intermediate Accounting I	4	*	
20405	ACC 212	Intermediate Accounting II	4	*	
20406	ACC 226	Cost Accounting	3	*	

ANT-ANTHROPOLOGY

20410	ANT 101	Cultural Anthropology : SS3	3	*	GT
20815	ANT 101	Cultural Anthropology : SS3	3		* GT
20411	ANT 111	Physical Anthropology : SS3	3	*	GT
21869	ANT 111	Physical Anthropology : SS3	3		* GT
22502	ANT 225	Anthropology of Religion	3	*	
22503	ANT 225	Anthropology of Religion	3		*

ART-ART

20414	ART 110	Art Appreciation: AH1	3	*	GT
20816	ART 110	Art Appreciation: AH1	3		* GT
20416	ART 111	Art Hist Ancient/ MedievGT-AH1	3	*	GT
20817	ART 111	Art Hist Ancient/ MedievGT-AH1	3		* GT
20418	ART 112	Art Hist Renaiss/1900:GT-AH1	3	*	GT
20818	ART 112	Art Hist Renaiss/1900:GT-AH1	3		* GT

AST-ASTRONOMY

20421	AST 101	Astronomy I w/Lab: SC1	4	*	GT
20819	AST 101	Astronomy I w/Lab: SC1	4		* GT
20422	AST 102	Astronomy II w/Lab: SC1	4	*	GT
20820	AST 102	Astronomy II w/Lab: SC1	4		* GT

BIO-BIOLOGY

20425	BIO 105	Science of Biology w/Lab: SC1	4	*	GT
20821	BIO 105	Science of Biology w/Lab: SC1	4		* GT
20426	BIO 106	Basic Anatomy And Physiology	4	*	
20427	BIO 111	Gen College Biology I/Lab: SC1	5	*	GT
20822	BIO 111	Gen College Biology I/Lab: SC1	5		* GT
20428	BIO 112	Gen College Biology II/Lab:SC1	5	*	GT
20429	BIO 201	Human Anatomy&Phys w/Lab I:SC1	4	*	GT
20432	BIO 202	Human Anatomy&Phys II/Lab :SC1	4	*	GT
20433	BIO 204	Microbiology w/Lab: SC1	4	*	GT
20823	BIO 204	Microbiology w/Lab: SC1	4		* GT
21256	BIO 216	Pathophysiology	4	*	
20434	BIO 221	Botany w/Lab: SC1	5	*	GT

BUS-BUSINESS

20436	BUS 115	Introduction to Business	3	*	
20824	BUS 115	Introduction to Business	3		*
21517	BUS 120	Introduction to E-Commerce	3		*
20438	BUS 216	Legal Environment of Business	3	*	
20825	BUS 216	Legal Environment of Business	3		*
20439	BUS 217	Bus Communication/Rept Write	3	*	
20826	BUS 217	Bus Communication/Rept Write	3		*
20907	BUS 226	Business Statistics	3	*	
20827	BUS 226	Business Statistics	3		*

CHE-CHEMISTRY

20440	CHE 101	Intro to Chemistry I/Lab: SC1	5	*	GT
20828	CHE 101	Intro to Chemistry I/Lab: SC1	5		* GT
22858	CHE 102	Intro to Chemistry II/Lab: SC1	5	*	GT
20442	CHE 111	Gen College Chem I/Lab: SC1	5	*	GT
20829	CHE 111	Gen College Chem I/Lab: SC1	5		* GT
20443	CHE 112	Gen College Chem II/Lab: SC1	5	*	GT
22521	CHE 112	Gen College Chem II/Lab: SC1	5		* GT

CIS-COMPUTER INFORMATION SYSTEMS

20445	CIS 115	Intro to Computer Info Sys	3	*	
20830	CIS 115	Intro to Computer Info Sys	3		*
20446	CIS 118	Intro PC Apps:Win7&Office2010	3	*	
20831	CIS 118	Intro PC Apps:Win7&Office2010	3		*
22508	CIS 135	Complete PC Word Processing	3	*	
22520	CIS 135	Complete PC Word Processing	3		*
20447	CIS 145	Complete PC Database	3	*	
20448	CIS 155	PC Spreadsheet Concepts	3	*	
21863	CIS 240	Database Design & Development	3	*	
21864	CIS 267	Mgmt of Information Systems	3	*	
20449	CIS 268	Systems Analysis and Design I	3	*	

CRN# COURSE# COURSE TITLE CREDITS TRANSFER
Session 1 Session 2**CRN# COURSE# COURSE TITLE CREDITS TRANSFER**
Session 1 Session 2**CNG-COMPUTER NETWORKING TECHNOLOGY**

20452	CNG 101	Intro to Networking	3	*	
21870	CNG 102	Local Area Networks	3	*	*
21873	CNG 104	Intro to TCP/IP	3	*	
22209	CNG 209	MS Server Active Direct Config	4	*	*
22210	CNG 210	MS Network Infrastruct Config	4	*	*
21527	CNG 211	Windows Configuration: (OS)	3	*	*
21528	CNG 212	Manage MS Windows Svr Environ	4	*	*

COM-COMMUNICATION

21858	COM 115	Public Speaking	3	*	
21508	COM 125	Interpersonal Communication	3	*	
21509	COM 125	Interpersonal Communication	3	*	*

CRJ-CRIMINAL JUSTICE

20481	CRJ 110	Intro to Criminal Justice	3	*	
20482	CRJ 125	Law Enforcement Operations	3	*	
20483	CRJ 135	Judicial Function	3	*	
20484	CRJ 145	Correctional Process	3	*	
22205	CRJ 205	Principles of Criminal Law	3	*	
20485	CRJ 210	Constitutional Law	3	*	
20486	CRJ 220	Human Rel/Social Conflict	3	*	
20487	CRJ 230	Criminology	3	*	
22509	CRJ 236	CRJ Research Methods	3	*	
22538	CRJ 257	Victimology	3	*	

CSC-COMPUTER SCIENCE

22531	CSC 105	Computer Literacy	3	*	
20639	CSC 116	Logic and Program Design	3	*	
21533	CSC 154	Visual Basic.net Programming	3	*	
20647	CSC 160	Computer Science I: C++	4	*	
20648	CSC 161	Computer Sci II: C++	4	*	
22510	CSC 230	C Programming: Platform	3	*	
21518	CSC 240	Java Programming	3	*	*

CWB-COMPUTER WEB

21865	CWB 110	Cmplt Web Author: XHTML	3	*	
20832	CWB 110	Cmplt Web Author: XHTML	3	*	*
22511	CWB 130	Web Editing Tools: Dreamw CS5	3	*	
22861	CWB 130	Web Editing Tools: Dreamw CS5	3	*	*

ECE-EARLY CHILDHOOD EDUCATION

20661	ECE 101	Intro to Early Childhood Educ	3	*	
20835	ECE 101	Intro to Early Childhood Educ	3	*	*
20669	ECE 102	Intro to ECE Lab Techniques	3	*	
20836	ECE 103	Guidance Strategies Yng Child	3	*	*
20670	ECE 111	Infant/Toddler Theory/Practice	3	*	*
20671	ECE 112	Infant/Toddler Lab Tech	3	*	*
21534	ECE 125	Science/Math & the Young Child	3	*	
20837	ECE 126	Art and the Young Child	2	*	
22862	ECE 127	Music/Movement for Children	1	*	*
21511	ECE 191	School Age Theory and Practice	3	*	*
20674	ECE 205	Nutrition, Health and Safety	3	*	*
20838	ECE 205	Nutrition, Health and Safety	3	*	*
20675	ECE 220	Curriculum Methods Techniques	3	*	*
21315	ECE 220	Curriculum Methods Techniques	3	*	*
21887	ECE 225	Language & Cognition	3	*	*
21512	ECE 226	Creativity and the Young Child	3	*	*
20676	ECE 238	Child Growth and Development	3	*	*
21519	ECE 238	Child Growth and Development	3	*	*
20677	ECE 240	Admin of ECE Programs	3	*	*
20678	ECE 241	Admin:Human Relations ECE	3	*	*
20679	ECE 260	The Exceptional Child	3	*	*
21888	ECE 260	The Exceptional Child	3	*	*

ECO-ECONOMICS

20680	ECO 201	Prin of Macroeconomics: SS1	3	*	GT
20839	ECO 201	Prin of Macroeconomics: SS1	3	*	GT
20681	ECO 202	Prin of Microeconomics: SS1	3	*	GT
20840	ECO 202	Prin of Microeconomics: SS1	3	*	GT

EDU-EDUCATION

22518	EDU 132	Adult Education Instruction	3	*	
22519	EDU 134	TESL to Adult Learners	3	*	*
21287	EDU 221	Introduction to Education	3	*	

ENG-ENGLISH

20683	ENG 090	Basic Composition	3	*	
20841	ENG 090	Basic Composition	3	*	*
20684	ENG 121	English Composition I : CO1	3	*	GT
20842	ENG 121	English Composition I : CO1	3	*	GT
20685	ENG 122	English Composition II: CO2	3	*	GT
20843	ENG 122	English Composition II: CO2	3	*	GT
20686	ENG 131	Technical Writing I	3	*	*
20844	ENG 131	Technical Writing I	3	*	*
22859	ENG 201	English Composition III: CO3	3	*	GT
20687	ENG 221	Creative Writing I	3	*	*
20845	ENG 221	Creative Writing I	3	*	*
21874	ENG 222	Creative Writing II	3	*	*
21875	ENG 222	Creative Writing II	3	*	*

ENV-ENVIRONMENTAL SCIENCE

20688	ENV 101	Environmental Sci w/Lab: SC1	4	*	GT
-------	---------	------------------------------	---	---	----

FRE-FRENCH

20689	FRE 111	French Language I	5	*	*
21085	FRE 111	French Language I	5	*	*
21526	FRE 112	French Language II	5	*	*
22211	FRE 211	French Language III: AH4	3	*	GT
22212	FRE 212	French Language IV: AH4	3	*	GT

GEO-GEOGRAPHY

20690	GEO 105	World Regional Geography: SS2	3	*	GT
20846	GEO 105	World Regional Geography: SS2	3	*	GT
22512	GEO 106	Human Geography: SS2	3	*	GT
22522	GEO 106	Human Geography: SS2	3	*	GT

GER-GERMAN

20691	GER 111	German Language I	5	*	*
21252	GER 111	German Language I	5	*	*
21866	GER 112	German Language II	5	*	*
22213	GER 211	German Language III : AH4	3	*	GT

GEY-GEOLOGY

20692	GEY 111	Physical Geology w/Lab: SC1	4	*	GT
20847	GEY 111	Physical Geology w/Lab: SC1	4	*	GT
21855	GEY 140	Intro to Global Position.Syst.	1	*	*

HIS-HISTORY

20694	HIS 101	Western Civ:Antiquity-1650 HI1	3	*	GT
20848	HIS 101	Western Civ:Antiquity-1650 HI1	3	*	GT
20695	HIS 102	Western Civ: 1650-Present HI1	3	*	GT
20849	HIS 102	Western Civ: 1650-Present HI1	3	*	GT
22513	HIS 111	The World: Antiquity-1500: HI1	3	*	GT
22523	HIS 111	The World: Antiquity-1500: HI1	3	*	GT
22506	HIS 112	The World: 1500-Present: HI1	3	*	GT
22507	HIS 112	The World: 1500-Present: HI1	3	*	GT
20697	HIS 201	US History to Recon: HI1	3	*	GT
20850	HIS 201	US History to Recon: HI1	3	*	GT
20698	HIS 202	US History since Civil War:HI1	3	*	GT
20851	HIS 202	US History since Civil War:HI1	3	*	GT
21297	HIS 225	Colorado History: HI1	3	*	GT
21298	HIS 225	Colorado History: HI1	3	*	GT

CRN# COURSE# COURSE TITLE CREDITS TRANSFER
 Session 1 Session 2

HPR-HEALTH CARE PROVIDER

20700	HPR 178	Medical Terminology	2	*	
21020	HPR 178	Medical Terminology	2		*

HUM-HUMANITIES

22228	HUM 115	World Mythology: GT-AH2	3	*	GT
20745	HUM 121	Humanities: Early Civ: GT-AH2	3	*	GT
20852	HUM 121	Humanities: Early Civ: GT-AH2	3		* GT
20746	HUM 122	Humanities: Mediev-Mod: GT-AH2	3	*	GT
20853	HUM 122	Humanities: Mediev-Mod: GT-AH2	3	*	* GT
20747	HUM 123	Humanities: Modern Wrld:GT-AH2	3	*	GT
20854	HUM 123	Humanities: Modern Wrld:GT-AH2	3		* GT

HWE-HEALTH AND WELLNESS

20748	HWE 100	Human Nutrition	3	*	
21021	HWE 100	Human Nutrition	3		*

JOU-JOURNALISM

22711	JOU 231	Intro to Public Relations	4	*	
22713	JOU 231	Intro to Public Relations	4		* GT
22712	JOU 241	Feature and Magazine Writing	3	*	
22714	JOU 241	Feature and Magazine Writing	3		* GT

LIT-LITERATURE

20749	LIT 115	Intro to Literature I: AH2	3	*	GT
20855	LIT 115	Intro to Literature I: AH2	3		* GT
20750	LIT 201	Wrld Literature to 1600:GT-AH2	3	*	GT
20856	LIT 201	Wrld Literature to 1600:GT-AH2	3		* GT
20751	LIT 202	World Lit After 1600:GT-AH2	3	*	GT
21520	LIT 202	World Lit After 1600:GT-AH2	3		* GT
21251	LIT 211	Amer Lit to Civil War: GT-AH2	3	*	GT
21859	LIT 212	Amer Lit Aft Civil War:GT-AH2	3	*	GT
21516	LIT 221	British Lit to 1770: GT-AH2	3	*	GT
22214	LIT 222	British Lit Since 1770: GT-AH2	3	*	GT
22216	LIT 225	Intro to Shakespeare: AH2	3	*	GT
21013	LIT 255	Children's Literature	3	*	
21017	LIT 255	Children's Literature	3		* GT

MAN-MANAGEMENT

21867	MAN 200	Human Resource Management I	3	*	
20867	MAN 200	Human Resource Management I	3		* GT
20752	MAN 216	Small Business Management	3	*	
20868	MAN 216	Small Business Management	3		* GT
20753	MAN 226	Principles of Management	3	*	
20869	MAN 226	Principles of Management	3		* GT

MAR-MARKETING

20754	MAR 111	Principles of Sales	3	*	
22208	MAR 111	Principles of Sales	3		* GT
20755	MAR 216	Principles of Marketing	3	*	
20870	MAR 216	Principles of Marketing	3		* GT

CRN# COURSE# COURSE TITLE CREDITS TRANSFER
 Session 1 Session 2

MAT-MATHEMATICS

22204	MAT 030	Fundamentals of Mathematics	2	*	
21019	MAT 030	Fundamentals of Mathematics	2		* GT
20756	MAT 060	Pre-Algebra	3	*	
20871	MAT 060	Pre-Algebra	3		* GT
21842	MAT 060	Pre-Algebra	3	*	* GT
20757	MAT 090	Introductory Algebra	4	*	
20872	MAT 090	Introductory Algebra	4		* GT
21868	MAT 099	Intermediate Algebra	4	*	
21871	MAT 099	Intermediate Algebra	4		* GT
20758	MAT 107	Career Math	3	*	
20759	MAT 120	Math for Liberal Arts: MA1	4	*	GT
20760	MAT 121	College Algebra : MA1	4	*	GT
20873	MAT 121	College Algebra : MA1	4		* GT
20761	MAT 122	College Trigonometry: MA1	3	*	GT
20762	MAT 123	Finite Mathematics: MA1	4	*	GT
20763	MAT 125	Survey of Calculus: MA1	4	*	GT
20764	MAT 135	Intro to Statistics: MA1	3	*	GT
20874	MAT 135	Intro to Statistics: MA1	3		* GT
21253	MAT 155	Integrated Math I	3	*	
21254	MAT 156	Integrated Math II	3	*	
21255	MAT 166	Pre-Calculus: MA1	5	*	GT
20765	MAT 201	Calculus I: MA1	5	*	GT
20766	MAT 202	Calculus II : MA1	5	*	GT
21535	MAT 265	Differential Equations: MA1	3	*	GT

MGD-MULTIMEDIA GRAPHIC DESIGN

22860	MGD 102	Introduction To Multimedia	3	*	
21637	MGD 102	Introduction To Multimedia	3		* GT
22206	MGD 111	Adobe Photoshop I	3	*	
21889	MGD 111	Adobe Photoshop I	3		* GT
21872	MGD 112	Adobe Illustrator I	3	*	
22514	MGD 114	Adobe InDesign	3	*	
22515	MGD 141	Web Design I	3	*	
22207	MGD 143	Motion Graphic Design I:Flash	3	*	

MUS-MUSIC

21250	MUS 100	Intro to Music Theory I	3	*	
20767	MUS 120	Music Appreciation: AH1	3	*	GT
20875	MUS 120	Music Appreciation: AH1	3		* GT
20768	MUS 121	Music Hist MdvI-Classical: AH1	3	*	GT
20876	MUS 122	Music Hist Romantic-Prsnt: AH1	3	*	* GT
22516	MUS 125	History of Jazz: GT-AH1	3	*	GT

NUR-NURSING

20877	NUR 101	Pharmacology Calculations	1		* GT
-------	---------	---------------------------	---	--	------

PHI-PHILOSOPHY

20773	PHI 111	Intro to Philosophy: AH3	3	*	GT
20878	PHI 111	Intro to Philosophy: AH3	3		* GT
20774	PHI 112	Ethics: AH3	3	*	GT
20879	PHI 112	Ethics: AH3	3		* GT
20775	PHI 113	Logic: AH3	3	*	GT
22218	PHI 113	Logic: AH3	3		* GT
20776	PHI 115	World Religions- West	3	*	
20777	PHI 116	World Religions - East	3	*	
22215	PHI 205	Business Ethics	3	*	
21514	PHI 214	Philosophy of Religion: AH3	3	*	GT

CRN#	COURSE#	COURSE TITLE	CREDITS	TRANSFER	
				Session 1	Session 2

CRN#	COURSE#	COURSE TITLE	CREDITS	TRANSFER	
				Session 1	Session 2

PHY-PHYSICS

20791	PHY 105	Conceptual Physics w/Lab: SC1	4	*	GT
21513	PHY 105	Conceptual Physics w/Lab: SC1	4		* GT
20792	PHY 111	Physics Alg-Based I/Lab: SC1	5	*	GT
21609	PHY 111	Physics Alg-Based I/Lab: SC1	5		* GT
21014	PHY 112	Physics Alg-Based II/Lab: SC1	5	*	GT
22850	PHY 112	Physics Alg-Based II/Lab: SC1	5		* GT
20793	PHY 211	Physics Calc-Based I/Lab: SC1	5	*	GT
21015	PHY 212	Physics Calc-Based II/Lab: SC1	5	*	GT

POS-POLITICAL SCIENCE

20794	POS 105	Intro to Political Science:SS1	3	*	GT
20880	POS 105	Intro to Political Science:SS1	3		* GT
20795	POS 111	American Government : SS1	3	*	GT
20881	POS 111	American Government : SS1	3		* GT
21016	POS 125	Amer.State/Local Govt: GT-SS1	3	*	GT
21280	POS 205	International Relations: SS1	3	*	GT
21861	POS 205	International Relations: SS1	3		* GT

PSY-PSYCHOLOGY

20796	PSY 101	General Psychology I: SS3	3	*	GT
20882	PSY 101	General Psychology I: SS3	3		* GT
20797	PSY 102	General Psychology II : SS3	3	*	GT
20883	PSY 102	General Psychology II : SS3	3		* GT
21521	PSY 226	Social Psychology: SS3	3	*	GT
21523	PSY 226	Social Psychology: SS3	3		* GT
20798	PSY 235	Human Growth & Developmnt: SS3	3	*	GT
20884	PSY 235	Human Growth & Developmnt: SS3	3		* GT
21248	PSY 237	Child & Adolescent Psychology	3	*	
21249	PSY 237	Child & Adolescent Psychology	3		*
20799	PSY 238	Child Development: SS3	3	*	GT
22524	PSY 238	Child Development: SS3	3		* GT
20800	PSY 249	Abnormal Psychology: SS3	3	*	GT
20885	PSY 249	Abnormal Psychology: SS3	3		* GT

REA-READING

21245	REA 090	College Preparatory Reading	3	*	
21246	REA 090	College Preparatory Reading	3		*

RUS-RUSSIAN

21860	RUS 111	Russian Language I	5	*	
21846	RUS 112	Russian Language II	5	*	

SCI-SCIENCE

22517	SCI 155	Integrated Sci I w/Lab: SC1	4	*	GT
22851	SCI 156	Integrated Sci II w/Lab: SC1	4	*	GT

SOC-SOCIOLOGY

20801	SOC 101	Intro to Sociology I : SS3	3	*	GT
20886	SOC 101	Intro to Sociology I : SS3	3		* GT
20802	SOC 102	Intro to Sociology II: SS3	3	*	GT
20887	SOC 102	Intro to Sociology II: SS3	3		* GT
21522	SOC 231	Sociology-Deviant Behavior:SS3	3	*	GT
21524	SOC 231	Sociology-Deviant Behavior:SS3	3		* GT

SPA-SPANISH

20803	SPA 111	Spanish Language I	5	*	
20888	SPA 111	Spanish Language I	5		*
20804	SPA 112	Spanish Language II	5	*	
20889	SPA 112	Spanish Language II	5		*
20805	SPA 211	Spanish Language III: AH4	3	*	GT
21018	SPA 211	Spanish Language III: AH4	3		* GT
20806	SPA 212	Spanish Language IV : AH4	3	*	GT



Michael DeJager '12, used his degrees in International Business and Management to secure a job as the Director of Education for the World Trade Center, Denver.

Are you ready for career success?

DID YOU KNOW?

Admission Promise

Transfer to Johnson & Wales University easily and seamlessly to earn your bachelor's degree through the JWU Admission Promise. If you meet the requirements of the program, you will be automatically accepted to JWU as a junior upon completion of an approved Associate's Degree from a Colorado Community College.

Articulation Agreement

JWU has an agreement with the community college system that helps guide your course selection to align it with our program requirements. The approved Transfer programs are Business Administration, Fashion Merchandising, Sports/Entertainment/Event Management, Hotel Management, and Restaurant/Food & Beverage Management.

Renewable Scholarships

JWU continues to reduce the overall cost of education by increasing scholarship and grant aid. Transfer students who have a GPA of 3.0 or higher are eligible for a Transfer scholarship.

Why JWU?

You will build a toolkit that serves you for life. Our unique education model integrates academics and professional skills, including real-world projects, taught by our industry-expert faculty.

