

# SPRING 2013 CLASS SCHEDULE 3



Lakewood  
Arvada  
Online

[www.rrcc.edu](http://www.rrcc.edu)

RED ROCKS  
COMMUNITY COLLEGE

# Maximize Your Transfer Credits and Earn Your Bachelor's Degree

## 100% ONLINE



As the first public, independently accredited, fully online university in the United States, Colorado State University-Global Campus offers customizable bachelor's degree completion programs designed to provide the knowledge and skills you need to advance your career. All students who have completed an associate's degree (A.A., A.S., A.A.S., or A.G.S.) from a regionally accredited community college are guaranteed admission to CSU-Global. Our fixed, low tuition rates also make continuing your education affordable.

### Bachelor's Degree Programs

- B.S. in Accounting
- B.S. in Applied Social Sciences
- B.S. in Business Management
- B.S. in Communication
- B.S. in Criminal Justice and Law Enforcement Administration
- B.S. in Healthcare Administration and Management
- B.S. in Information Technology
- B.S. in Interdisciplinary Professional Studies
- B.S. in Organizational Leadership
- B.S. in Public Management

**Call today to get started in less than four weeks!**

100%  
online

8 WEEK  
TERMS ACCELERATE  
TIME TO GRADUATION

NO  
SET CLASS TIMES  
AND LOCATIONS

CLASSES START EVERY  
**4 WEEKS**

credits  
transfer  
Up to 90 total credits can  
be accepted in transfer

## ► Follow these steps to become a student:

1. **Apply for Admission (It's free!)**
2. **Apply for the College Opportunity Fund (COF)**
3. **Visit the Assessment Center**
4. **Set up your Student Email Account**
5. **Apply for Financial Aid**
6. **Schedule to attend a free Red Rocks 101 Orientation Session (Optional but HIGHLY recommended)**
7. **Meet with an Academic Advisor**
8. **Register for Classes**
9. **Get your RRCC Student ID Card**
10. **Purchase Books and Supplies**
11. **Stay current with RRCC (recommended). Like us on Facebook and sign up with Twitter and you'll never miss free food and events or guest speakers visiting campus.**

**Have a great semester!**

### **Campus Closure**

When bad weather or emergency conditions require that either of the Red Rocks campuses are closed, check the latest information via the news media (radio and TV stations), campus telephone, or the college Web site.

Red Rocks Community College is exempt from the State Inclement Weather Policy and may remain open while other state government offices close. If the campus is to be closed for an entire day, every effort will be made to have a decision by 5:30 a.m.

If the campus is to close for the evening, every effort will be made to have a decision by 4 p.m.

Information: 303.914.6555 or [www.rrcc.edu/closing/index.html](http://www.rrcc.edu/closing/index.html)





# Contents

**WELCOME TO RRCC • Serving Students Since 1969. . . . . 1**

**Contents . . . . . 2**

**Campus Locations. . . . . 3**

**Calendar . . . . . 4**

**Reading your Schedule. . . . . 5**

**Admissions/Registration . . . . . 6**

**Tuition and Fees . . . . . 10**

**Tuition Payment . . . . . 11**

**Financial Aid/Scholarships. . . . . 12**

**Campus Services . . . . . 13**

**Degrees & Certificates . . . . . 16**

**General Education Transfer . . . . . 17**

**Campus Directory . . . . . 19**

**Spring Courses**

**Arvada Campus Courses . . . . . 21**

**Lakewood Campus Courses . . . . . 27**

**Scheduling Options (Weekend, Online, Accelerated, Self-Paced, Flex, and Hybrid). . . . . 67**

## Disclaimer

The contents of this schedule represent the most current information available at the time of publication. However, during the period of time covered by this schedule, it is reasonable to expect changes to be made with respect to this information without prior notice.

Gainful Employment Information

The US Department of Education requires colleges to disclose a variety of information for any financial aid eligible program that “prepares students for gainful employment in a recognized occupation.” The information provided here is the best available to us but represents one year’s data only. However, we hope that this information is helpful to our current students and to prospective students as they make their career and educational choices. [www.rccc.edu/gainful\\_employment](http://www.rccc.edu/gainful_employment)

Programs approved by the State Board for Community Colleges and Occupational Education and Colorado Community College System,  
9101 E. Lowry Blvd., Building #959 • Denver, CO 80230 • Information: 303.620.4000

Accredited by the Higher Learning Commission of the North Central Association of Colleges and Schools,  
30 N. LaSalle St., Suite 2400, Chicago, IL 60602-2504 • Information: 1.800.621.7440

## Lakewood Campus



**13300 W. 6th Avenue  
Lakewood, CO 80228-1255  
303.914.6600**

Established in 1969, Red Rocks Community College has been providing high quality academic programs for over 40 years. More than 15,000 students per year choose RRCC to get a jump start on a bachelor's degree, earn an associate degree or certificate, update their skills, or enhance their lives. In addition to our campus locations, students can choose from hundreds of online courses.

Our top-notch academics have been accredited by the Academic Quality Improvement Program of the North Central Association of Colleges and Schools. Plus specific programs such as Physician Assistant and Early Childhood Education have earned additional accreditation. RRCC courses are taught by highly-skilled instructors who are experts in their fields.

The RRCC main campus in Lakewood lies on a 140-acre hillside near 6th Avenue and Indiana Street—minutes from downtown Denver. Not only is our location convenient, the rolling hills of our grounds make for beautiful views and supports an active community. Our campus features a skateboarding half pipe, sand volleyball court, combined tennis/basketball court, and a rock climbing wall. In addition, our Student Life department offers something for every interest—Phi Theta Kappa honor society, student government, guest lectures, movies, and dozens of clubs centered around academics, outdoors, culture, and hobbies.

In Fall 2012, the Lakewood campus opened a student health clinic, staffed by Physician and Medical Assistants. And in 2013, the RTD Light Rail West Line will complete a stop near the campus at the 6th Avenue Service Road and Arbutus Drive.

### Lakewood Campus Services

- Admissions/Registration
- Assessment
- Academic Advising
- Assistive Technology Lab
- Bookstore
- Cafeteria and Coffee Shop
- Career Counseling
- Cashier's Office
- Children's Center
- Financial Aid Office
- Fitness Center
- Learning Commons/Library
- Student Employment
- Student Project Center
- Student Records
- Tutoring (free for RRCC students)

### Hours

See the Campus Directory on page 19. Call **303.914.6600** for more information.

## Arvada Campus



**5420 Miller Street  
Arvada, CO 80002-3069  
303.914.6010**

The Arvada Campus lies just northwest of the intersection of Interstate -70 and Kipling Street. The campus is known for its health career focus, friendly staff, as well as its architecturally beautiful building. The campus has expansive views of the Front Range to the west and downtown Denver to the east. With the recent groundbreaking of the light rail Gold Line, the Arvada campus will soon see the addition of a station within walking distance, allowing access to downtown Denver and points beyond to the east. The campus has been in existence since 1990 and in its current building since January 2000.

Academic programs housed at the Arvada Campus include the Holistic Health, Reflexology and Medical Imaging programs; which includes Radiologic Technology, Diagnostic Medical Sonography, Computed Tomography (CT) and Magnetic Resonance Imaging (MRI). Students are able to complete a wide range of general education courses at the Arvada Campus, including the option of completing an Associate of Arts degree. The campus also provides a multitude of services including: admissions, financial aid resources, career counseling and academic advising, assessment testing, and the Learning Commons (LC) – which offers the availability of 36 computers and tutoring.

### Arvada Campus Services

- Admissions and Registration
- Assessment
- Academic Advising
- Career Counseling
- Financial Aid
- GED Pre-test
- Learning Commons/Computer Commons
- Student Counseling Services (once per month)
- Tutoring (free for RRCC students)

### Hours

#### Campus Services and Learning Commons:

Monday-Thursday	8 a.m. - 9 p.m.
Friday	8 a.m. - 6:30 p.m.*
Saturday	8 a.m. - 5 p.m.
Sunday	Closed

*\* Hours at the Arvada campus vary during Weekend College. Please call our front desk at 303.914.6010 for Fri/Sat. hours.*

## Spring 2013

Spring Registration begins	November 5, 2012
Registration payment due by 5 p.m. (for registration on or before Jan. 3)*	January 3
<i>(If you register and do not drop your class, you will be responsible for payment.)</i>	
International Student Orientation	January 17
Martin Luther King Holiday, no classes	January 21
<b>15-week session begins (classes begin throughout the term)</b>	<b>January 22</b>
<b>7 week session: 1 (January 22 – March 11)</b>	<b>January 22</b>
<b>15-week weekend classes begin</b>	<b>January 25</b>
Last day to add full-term classes	January 25
Application deadline for spring graduation	February 6
Deadline for credit/audit changes for 15-week classes	February 6
Deadline to petition for residency reclassification	February 6
Last day to drop 15-week classes and initiate a tuition refund	February 6
Registration payment due by 5 p.m. (for registration after Jan 3)*	February 6
<i>(If you register and do not drop your class, you will be responsible for payment.)</i>	
<b>7 week session: 2 ( March 19 – May 14)</b>	<b>March 19</b>
No classes; spring break	March 25 - March 31
No classes; Easter weekend (both campuses closed)	March 30 - 31
Registration for Summer 2013 begins	April 1
Registration for Fall 2013 begins	April 1
<b>No classes; All-College Development Day</b>	<b>April 16</b>
Last day to withdraw from 15-week classes ("W" recorded-no refund)	April 23
Spring Session ends	May 14
Spring Graduation	May 18

## Summer 2013

Registration for Summer 2013 begins	April 1
Registration for Fall 2013 begins	April 1
Registration payment due by 5 p.m. (for registration on or before May 9)*	May 9
<i>(If you register and do not drop your class you will be responsible for payment.)</i>	
Interim May Day Sessions begin (one or two week sessions)	May 15
No classes after 5:00 p.m.	May 24
No classes; Memorial Day Holiday (campuses closed)	May 25-27
International Student Orientation	May 30
<b>Full Term Eight and Nine-Week Sessions begin (both campuses)</b>	<b>June 3</b>
Last day to add full-term classes	June 6
Application deadline for summer graduation	June 11
Deadline for petition for residency reclassification	June 11
Deadline for credit/audit changes for 8-week courses	June 11
Deadline for credit/audit changes for 9-week courses	June 11
Last day to drop 8-week classes and Initiate a tuition refund.*	June 11
Last day to drop 9-week classes and Initiate a tuition refund.*	June 11
Registration payment due by 5 p.m. (for registrations after May 9)*	June 11
<i>(If you register and do not drop your class you will be responsible for payment.)</i>	
No classes; Independence Day Holiday (both campuses closed)	July 4
Last day to withdraw from 8 week classes ("W" recorded-no refund)	July 18
Last day to withdraw from 9-week classes ("W" recorded-no refund)	July 23
Eight Week Session ends	July 28
Nine-Week Session ends	August 4
Summer Sessions end	August 4

\* Certain classes meet outside the regular semester dates. Drop and withdrawal dates vary for each of these classes, depending on the starting date and the length of the class. See individual course listings in the schedule for drop and withdrawal dates.

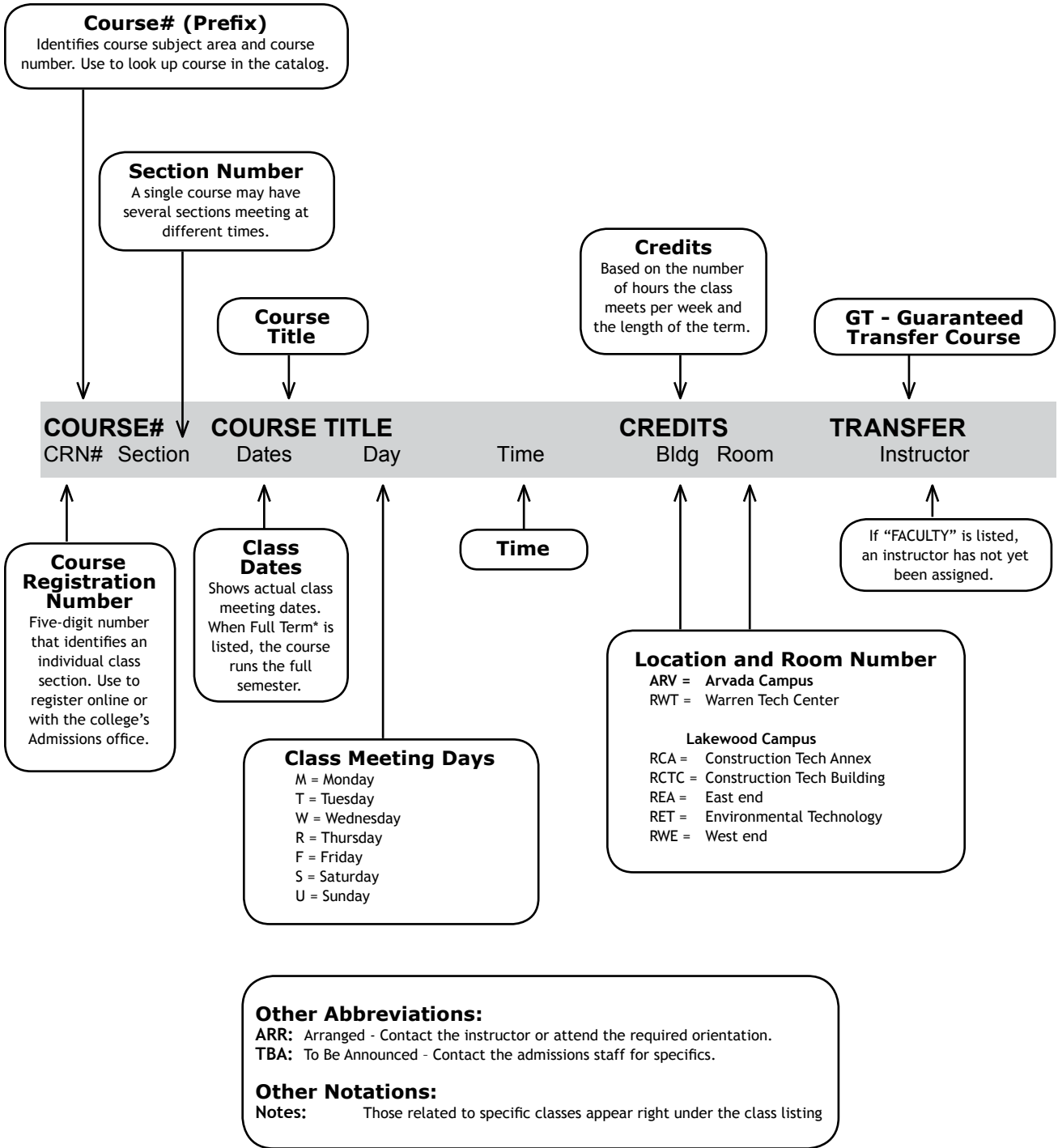

► **NEW! Registration Waitlist Process for all 15-week courses**

For more information, please visit the waitlist FAQ's: [www.rccc.edu/pdfs/WaitlistFAQs.pdf](http://www.rccc.edu/pdfs/WaitlistFAQs.pdf)

## Admissions Criteria

RRCC welcomes anyone 17 years of age or older, who can benefit from our instructional programs and courses, including high school graduates, non-graduates, or students at least 16 years old who are currently enrolled in a high school Concurrent Enrollment program. Students younger than age 17 who are not in a Concurrent Enrollment program may apply for a waiver of the age requirement through the office of the Vice President for Student Services.

The Director of Enrollment Services reviews any questions regarding admission. Any admission that is based on false statements or documents may be reversed. Credits for classes completed under these circumstances may be revoked. The college may review your enrollment if you do not appear to be profiting from instruction or if your enrollment poses a hazard to yourself or others.

### Admission does not ensure acceptance into a particular course or program.

Some programs have limited space and special admissions procedures. Applicants for these programs must contact the appropriate department.

## Admission Procedures

1. Apply for Admission Online
  - Go to [www.rrcc.edu](http://www.rrcc.edu)
  - Click on “**Enroll Now**” at the very top of the page and follow the directions to complete your application. (We will attempt to notify you of your status, via E-mail, within three business days.)
2. Apply for the College Opportunity Fund (COF)
  - All Colorado residents should complete this application: [www.rrcc.edu/cof](http://www.rrcc.edu/cof) (click on “sign up for COF”)
  - This is the state paid portion of your tuition which benefits all Colorado resident students
3. Visit the Assessment Center
  - Provide official documentation of one of the following assessment requirements for enrolling in college-level courses:
    - ACT scores (Reading 17, Sentence Skills 18, Math 19)
    - or,
    - SAT scores (Verbal 440, Math 460) or,
    - Successful completion of college-level math and English courses or,
    - Successful completion of the Accuplacer test
  - Take the Accuplacer test. No appointment is required when taking the Accuplacer test. Study guides available at [www.rrcc.edu/assessment/accuguide](http://www.rrcc.edu/assessment/accuguide).
  - Information: [www.rrcc.edu/assessment](http://www.rrcc.edu/assessment) or 303.914.6720
4. Set up your student email account
  - Your Red Rocks email (name@student.cccs.edu) will be your primary communication tool while enrolled at RRCC
  - Information: [www.rrcc.edu/admis/studentemail.html](http://www.rrcc.edu/admis/studentemail.html)
5. Apply for financial aid
  - Attend a Financial Aid orientation
  - Information: [www.rrcc.edu/finaid](http://www.rrcc.edu/finaid) or 303.914.6256
6. Schedule to attend a free Red Rocks 101 Orientation session
  - Register for an upcoming session: [www.rrcc.edu/advising/redrocks101.html](http://www.rrcc.edu/advising/redrocks101.html)

7. Meet with an Academic Advisor
  - Explore your degree/certificate options
  - Identify required courses in order to register for your classes
  - Map out your plan to transfer to a Colorado 4-year institution
  - Approaching graduation? Make sure you're on track
  - Information: [www.rrcc.edu/advising](http://www.rrcc.edu/advising) or 303-914-6255
8. Register for Classes
  - Register in person (both Lakewood and Arvada campuses) or online:
    - [www.rrcc.edu](http://www.rrcc.edu)
    - Click on “**The Rock**”
    - Enter your ‘S’ number and password
    - Click on the “Student” tab
    - Click on ‘**Add or Drop Classes**’
  - Information: [www.rrcc.edu/admis](http://www.rrcc.edu/admis) or 303-914-6348
9. Get your RRCC Student ID card
  - Information: [www.rrcc.edu/studentlife](http://www.rrcc.edu/studentlife) or 303.914.6370
10. Purchase books and supplies
  - Information: [www.rrcc.bncollege.com](http://www.rrcc.bncollege.com) or 303.914.6232
11. Stay current with RRCC (recommended)
  - “Like Us” on Facebook and sign up with Twitter. You will never miss notices of free food, events, or guest speakers visiting campus.

## Notification of Rights Under FERPA for Postsecondary Institutions

The Family Educational Rights and Privacy Act (FERPA) affords you certain rights with respect to your education records.

To learn more see the college catalog or the RRCC Student Handbook.

Information: Student Records, 303.914.6356

## House Bill-06S-1023

In July 2006, the Colorado State Legislature enacted HB-06S-1023, which became effective on August 1, 2006. This legislation requires all citizens who apply for state-funded benefits that entail any payment or financial assistance provide proof that they are lawfully present in the United States. Non-compliance with this requirement will change you to a non-resident for tuition purposes.

Information: [student.records@rrcc.edu](mailto:student.records@rrcc.edu)



## Student ID #/PIN

Red Rocks Community College assigns you a computer-generated ID which will protect the confidentiality of your social security number, thereby protecting your identity and privacy. Social security numbers are not used as the "identifier" for students. Your ID number is eight digits beginning with an "S".

**Example: S01234567**

You will receive your "S" number after you have applied.

**If you are a continuing student, you may obtain your "S" number by completing the following:**

1. Go to **www.rrcc.edu**
2. Click on "**The Rock**"
3. Click on **Lost student number?** in the "Need Help?" area of the log in window.
4. If you have forgotten your password, click on **Forgot password?** in the "Need Help?" area of the log in window.

## Colorado Residents: To apply for and authorize the College Opportunity Fund (COF).

*There are two (2) steps:*

**Step One** is to **create the account** - you only have to do this once.

During the online college application process you may choose to select the options for RRCC to apply for the COF account in your name. You will still need to do Step Two. Or you may follow the steps below:

1. Please go to the RRCC Web site at **www.rrcc.edu**
2. Select the "The Rock" icon found in the **Log In** section
3. Enter your **Student Number**
4. Enter your **Password** (The first time you access this account you will use your birth date mmddyy. You will then be directed to answer a security question and change your password.)
5. Click on the **Student Finance** tab
6. Click on **Apply for COF** under **Payment Options**
7. Click on **Apply for a Stipend** - Follow the directions for creating a 'stipend' account.

**Tips:** do not enter dashes for your social security number or your driver license/ID number. When entering your user name and password, DO NOT USE special characters such as \_ ^ & #. You should see "**Congratulations – Print this Page**" when you have applied successfully.

**Or** You may go to [www.rrcc.edu/cof](http://www.rrcc.edu/cof) - Sign up for COF – Apply for a stipend.

**Step Two** is to **authorize the use of this funding toward your tuition** - allowing Red Rocks Community College to accept these funds on your behalf.

1. Please go to the RRCC Web site at **www.rrcc.edu**
2. Select the "The Rock" icon found in the **Log In** section
3. Enter your **Student Number**
4. Enter your **Password**
5. Click on the **Student Finance** tab
6. Click on **Authorize COF for this term** under **Payment Options**
7. **Select a Term** and click **Submit**
8. Select  **I choose to Authorize use of my COF stipend for all eligible credits for this term and all future terms** (single click shows changes have been saved)

**OR** You may stop by the Admissions desk to activate your COF authorization.

**If you have questions regarding the College Opportunity Fund, please contact:**

Email: [cof@rrcc.edu](mailto:cof@rrcc.edu)  
Phone: 303.914.6254 • Fax: 303.989.6919

## To Register or Add Classes Online

1. Go to **www.rrcc.edu**
2. Click on "**The Rock**"
3. Enter your **Student Number**
4. Enter your password. If you do not remember your password, click on **Forgot password?** in the "Need Help?" area of the log in window.
3. Click on the **Student** tab
4. Under Registration Tools, click on **Add or Drop Classes**
5. Select the appropriate term, and click "**Submit**"
6. Follow directions at the top of the page. (Note: You can enter the CRN #s of the courses you would like in the boxes, or you can do a course search if you do not know the CRN. The CRN # is the first 5 digit number in the course listing. For example: 36340 would be the CRN for Astronomy 101)
7. Remember to authorize the College Opportunity Fund (COF) if you have not previously selected Lifetime Authorization.
8. You can view your bill by clicking on the **Student Finance** tab, under **Payment Options, View Tuition Bill**.

## ► Registration Waitlist Process for all 15-week courses

RRCC is excited to announce a new waitlist process starting Spring 2013 for all 15-week courses.

When a space becomes available in the waitlisted course, the first student on the waitlist will receive an automated email from RRCC to his/her student email account with the notification that a space is now available. The student then has a 24 hour window in which to register for the course. If the student does not register for the course within the 24 hour window, he/she will be dropped from the waitlist and the next student on the waitlist will receive a notification email.

For more information, please visit the waitlist FAQ's at: [www.rrcc.edu/pdfs/WaitlistFAQs.pdf](http://www.rrcc.edu/pdfs/WaitlistFAQs.pdf)

It is critical that you have your student email account activated and that you are actively monitoring it during the waitlist process. Your student email can be easily accessed through our student portal "The Rock."

For more information on your student email account, go to: [www.rrcc.edu/admis/studentemail.html](http://www.rrcc.edu/admis/studentemail.html)

## Drop and Withdraw Dates

All adds, drops and withdraws must be initiated in Admissions or online. Drop and withdrawal dates can be found by following these steps:

1. Go to [www.rrcc.edu](http://www.rrcc.edu)
2. Click on "The Rock"
3. Enter your **Student Number**
4. Enter your password. If you do not remember your password, click on Forgot password? in the "Need Help?" area of the log in window.
3. Click on the **Student tab**
4. Under Registration Tools, click on: **Detailed Student Schedule (with drop & withdrawal dates)**
5. When you are done, close the Add or Drop Classes tab on your browser. This will return you to the Student tab on "The Rock."

► **Failure to officially drop or withdraw may result in a failing grade for the class. You will also be responsible for full payment of the class.**

## To Drop or Withdraw Classes Online

1. Go to [www.rrcc.edu](http://www.rrcc.edu)
2. Click on "The Rock"
3. Enter your **Student Number**
4. Enter your password. If you do not remember your password, click on Forgot password? in the "Need Help?" area of the log in window.
5. Click on the **Student tab**
6. Under **Registration Tools**, click on **Add or Drop Classes**

7. Select the appropriate term, and click "**Submit**"
8. Follow directions at the top of the page.
9. When you are done, close the Course Schedule Detail tab on your browser. This will return you to the Student tab on "The Rock."

► **NOTICE: To drop a class, you must do so by the drop date for that class. Classes dropped after the drop date result in a "W" grade and are considered a withdraw. You will also be responsible for full payment of the class.**

*Do not assume you have been dropped from a class for missing payment deadlines. You are responsible for dropping a class before the drop/refund date or you will be responsible for full payment. If you do not attend any class sessions between the start of the course and the census (drop) date of the course, you may be identified as a "no-show" student by the faculty member and potentially dropped from the course. Being dropped as a no-show student can have significant negative consequences if you are receiving financial aid and/or veterans benefits. If you are dropped for non-attendance, you will not be permitted back into the course.*

If you are an international student, you need permission from an international student advisor to make any adjustments in your schedule. Financial aid recipients who withdraw or reduce credit hours must consult with a Financial Aid counselor regarding repayment of financial aid funds, if applicable.

## Assessment

If you are a new student, the state of Colorado mandates you take an assessment test for basic skills in reading, sentence skills and mathematics. Accuplacer, the assessment test, helps you and your advisor make appropriate choices.

Students who are working toward a degree within the Colorado Community College system or are under the age 21 must complete the Accuplacer. If you have taken ACT or SAT, please check our Web site to see if your scores exempt you from this requirement. Your Reading and English scores are valid for 5 years; Math scores are only valid for 2 years.

If you have taken college coursework prior to starting classes at RRCC, please bring a transcript from any previous colleges you have attended. This will help an advisor determine if you need to take the Accuplacer.

Study guides for the Accuplacer are available on our Web site and we highly recommend that you review these before taking the test. There is no fee for the first time you take the Accuplacer. If you wish to retest, there is a \$5.00 charge for each repeated subtest.

The Accuplacer placement test is given on a walk-in basis (no appointment necessary) and is not timed. When you plan to test, be sure you have completed an application to RRCC and arrive with a government-issued photo ID at least 2 hours before the Assessment Center closes.

### Lakewood Campus Assessment Center 303.914.6720

Monday - Thursday 9 a.m. - 6 p.m.  
Friday 9 a.m. - 5 p.m.

Selected Saturdays. Please check Assessment Web site for Saturdays that the Assessment Center will be open.

**Arvada Campus Assessment Center 303.914.6010**

Monday - Friday	9 a.m. - 6 p.m.
Saturday	9 a.m. - 1 p.m.
Sunday	Closed

For students needing to take the Accuplacer at a remote location, please see our Web site for options.

**Information: 303.914.6720**  
**www.rrcc.edu/assessment**

## Advising

Academic advisors can help you select courses, identify course prerequisites, obtain program information, evaluate assessment results, check graduation requirements, and assist with transfer planning to a four-year college or university. Advisors are available on a limited walk-in basis and by appointment for more detailed academic goal planning as well as career planning. All students are strongly encouraged to consult with an advisor before determining a degree or certificate program. Only one degree/certificate modification is allowed per semester.

**Information: 303.914.6255** [www.rrcc.edu/advising](http://www.rrcc.edu/advising)

**Lakewood Advising Center hours**

Monday through Thursday, 8 a.m. to 6:00 p.m.  
 Friday, 9 a.m. to 5:00 p.m.

**Arvada Campus Advising**

By appointment only, call 303.914.6010.

## Options for High School Students

High school students can get a jump start on college by taking RRCC classes.

**Concurrent Enrollment (CE)** is a program where RRCC partners with school districts to offer college classes to high school students. Concurrent enrollment courses may be offered at the high school during the school day or students may take classes at an RRCC campus. Check with your high school to learn which options are available to you.

**To get started, follow these simple steps:**

1. Talk with your high school counselor
2. Complete the RRCC application and CE paperwork
3. Provide ACT/SAT scores or take the Accuplacer at RRCC
4. Visit with an RRCC High School Relations advisor

**High school and home schooled students** not participating in Concurrent Enrollment may also take RRCC classes. For more information, contact 303.914.6350 or visit [rrcc.edu/hs](http://rrcc.edu/hs).

**Underage (under 17) students** not participating in the Concurrent Enrollment program should contact Deb Dahlstrom in the Student Success office at 303.914.6388 or visit [rrcc.edu/hs](http://rrcc.edu/hs) for more information.

## International Students

International students must have F1 visas to study in the United States.

1. Contact the International Student Services Office for an International Student Application:  
 Learning Commons - Room 1252, or call 303.914.6416, or visit [www.rrcc.edu/international](http://www.rrcc.edu/international)
2. Meet with an international student advisor to review your educational goals and plan the courses needed to achieve those goals. Review this plan frequently with an international student advisor in International Student Services.
3. Register in person at the International Student Services Office. F1 students must register for at least 12 credits for both fall and spring semesters.

Plan ahead and register early in order to have the best selection of courses and class times.

**Information: 303.914.6416**  
**www.rrcc.edu/international**

## Western Undergraduate Exchange

The Western Undergraduate Exchange (WUE) is a program of the Western Interstate Commission for Higher Education (WICHE). Students who are residents of WICHE states may enroll at over 135 participating two- and four-year college programs outside of their home state at a reduced tuition rate. WICHE states include Alaska, Arizona, California, Colorado, Hawaii, Idaho, Montana, Nevada, New Mexico, North Dakota, Oregon, South Dakota, Utah, Washington, and Wyoming. This is a great way for students to study at RRCC, but there are some restrictions:

- WUE/WICHE students are not eligible to participate in the College Opportunity Fund (COF).
- A student participating in the WUE/WICHE program may not use the time in Colorado to fulfill the physical presence requirement for in-state tuition.
- WUE participants must comply with HB-06S-1023 by proving lawful presence in the United States. See the Tuition and Fees page in this schedule for details on WUE/WICHE rates.
- The Physician Assistant (PA) program is not available for this program but PA students may qualify for the Professional Student Exchange Program (PSEP) which enables students to enroll in selected out-of-state professional programs usually because those fields of study are not available at public institutions in their home states. Please note that residents of California, Oregon and South Dakota are not eligible to enroll through PSEP. Information is available at [www.wiche.edu/psep](http://www.wiche.edu/psep).

**Information: 303.914.6543** or <http://wue.wiche.edu>

## Tuition rates below are effective for Spring 2013.

Tuition rates and course fees are set annually by the State Board for Community Colleges and Occupational Education. All tuition rates and course fees are subject to change.

### Resident Tuition Rates

Credits	Student Share Tuition	COF Stipend Tuition*	Total Tuition	Registration Fee	Student Fee**	Student Health Clinic Fee***	Total Cost	Student Share Tuition, Fees
1	\$112.75	\$62.00	\$174.75	\$12.05	\$9.21	\$20.00	\$216.01	\$154.01
2	\$225.50	\$124.00	\$349.50	\$12.05	\$18.42	\$20.00	\$399.97	\$275.97
3	\$338.25	\$186.00	\$524.25	\$12.05	\$27.63	\$20.00	\$583.93	\$397.93
4	\$451.00	\$248.00	\$699.00	\$12.05	\$36.84	\$20.00	\$767.89	\$519.89
5	\$563.75	\$310.00	\$873.75	\$12.05	\$46.05	\$20.00	\$951.85	\$641.85
6	\$676.50	\$372.00	\$1,048.50	\$12.05	\$55.26	\$20.00	\$1,135.81	\$763.81
7	\$789.25	\$434.00	\$1,223.25	\$12.05	\$64.47	\$20.00	\$1,319.77	\$885.77
8	\$902.00	\$496.00	\$1,398.00	\$12.05	\$73.68	\$20.00	\$1,503.73	\$1,007.73
9	\$1,014.75	\$558.00	\$1,572.75	\$12.05	\$82.89	\$20.00	\$1,687.69	\$1,129.69
10	\$1,127.50	\$620.00	\$1,747.50	\$12.05	\$92.10	\$20.00	\$1,871.65	\$1,251.65
11	\$1,240.25	\$682.00	\$1,922.25	\$12.05	\$101.31	\$20.00	\$2,055.61	\$1,373.61
12	\$1,353.00	\$744.00	\$2,097.00	\$12.05	\$110.52	\$20.00	\$2,239.57	\$1,495.57

### Non-resident Tuition Rates

Credits	Tuition	Registration Fee	Student Fee**	Student Health Clinic Fee***	Total Cost
1	\$462.55	\$12.05	\$9.21	\$20.00	\$503.81
2	\$925.10	\$12.05	\$18.42	\$20.00	\$975.57
3	\$1,387.65	\$12.05	\$27.63	\$20.00	\$1,447.33
4	\$1,850.20	\$12.05	\$36.84	\$20.00	\$1,919.09
5	\$2,312.75	\$12.05	\$46.05	\$20.00	\$2,390.85
6	\$2,775.30	\$12.05	\$55.26	\$20.00	\$2,862.61
7	\$3,237.85	\$12.05	\$64.47	\$20.00	\$3,334.37
8	\$3,700.40	\$12.05	\$73.68	\$20.00	\$3,806.13
9	\$4,162.95	\$12.05	\$82.89	\$20.00	\$4,277.89
10	\$4,625.50	\$12.05	\$92.10	\$20.00	\$4,749.65
11	\$5,088.05	\$12.05	\$101.31	\$20.00	\$5,221.41
12	\$5,550.60	\$12.05	\$110.52	\$20.00	\$5,693.17

Colorado state law defines the conditions that qualify you for in-state tuition. Your initial classification is based on information you supply on the Application for Admission. You must live in the state of Colorado for 12 consecutive months before you can apply for reclassification to resident status. The Petition for Residency Reclassification is available in the Admissions Office and online at [www.rccc.edu/tuition](http://www.rccc.edu/tuition). The deadline for a change in status for Spring 2013 is February 6, 2013.

### Colorado Residents



#### • Sign up for the College Opportunity Fund (COF).

COF is a state-funded program that provides a per-credit subsidy for residents attending state-supported and participating private colleges and universities. This money, referred to as the COF stipend, is applied to an in-state student's tuition, provided the student applies for and authorizes its use. The college you are attending will receive the money and it will appear as a tuition credit on your bill. COF rates are set annually by the Colorado General Assembly. Failure to apply for COF or comply with HB1023 could result in your tuition being changed to non-resident. If you do not apply for COF funding, you are responsible for both the student share and the state share of all tuition and fees. (You need to apply for COF only once, and you must authorize its use.) Please review your bill each term to ensure your COF stipend has been correctly applied to your account. <https://cof.college-assist.org>

### Online, Nursing, PA Program, and WUE/WICHE Tuition Rates

#### RRCC Online & CCCOnline Tuition

**Resident Tuition:** \$199.30 student share, \$62.00 COF stipend per credit hour. Total tuition \$261.30 per credit.  
**Non-Resident Tuition:** \$303.75 per credit hour

#### NUR Online

**Resident Tuition:** \$250.85 student share, \$62.00 COF stipend per credit hour. Total tuition \$312.85 per credit.  
**Non-Resident Tuition:** \$355.30 per credit hour

#### Nursing Courses (NUR)

**Resident Tuition:** \$164.30 student share, \$62.00 COF stipend per credit hour. Total tuition \$226.30 per credit.  
**Non-Resident Tuition:** \$462.55 per credit hour

#### Physician Assistant Program (PAP)

**Resident Tuition:** \$424.10 student share, \$62.00 COF stipend per credit hour. Total tuition \$486.10 per credit.  
**Non-Resident Tuition:** \$517.60 per credit hour

#### Western Undergraduate Exchange (WUE/WICHE)

**Non-Resident WUE/WICHE Base Tuition:** \$169.15 per credit hour.  
**Non-Resident WUE/WICHE RRCCOnline and CCCOnline Tuition:** \$303.75 per credit hour.

*Note: WUE/WICHE rates are not available for the Physician Assistant Program. <http://wue.wiche.edu>*

**All course fees:** \$6.35 per credit hour for designated courses. **Cisco fees:** \$17.50 per credit hour for designated courses.

**CCCOOnline Digital Textbooks:** \$52.00-\$62.00 per course for designated courses.

**\*\*Student fees** of \$9.21 per credit hour include: Student Activity fee \$5.45. Student Center Bond fee \$2.50. Parking fee \$1.26. Total fees \$9.21.

*Note: Student fees apply to the first 12 credit hours only. \*\*\*Flat fee* of \$20.00 regardless of number of credits, operation of Student Health Clinic. The Student Health Clinic is available for all fee-paying, on-campus students.

## Methods of Payment

**Pay in person:** You can pay by cash, personal check, MasterCard, Visa, Discover Card, or American Express at the Cashier's Office at the Lakewood campus; the Arvada campus does not accept in-person payments. If you are sponsored by a third party, such as an employer or other agency, bring a check to the Cashier's Office from the sponsor or a letter stating that the sponsor will pay upon receipt of billing and before grades are released. Scholarships which have been awarded will be posted to your student account. Scholarships payable to international students have specific IRS requirements. If you are an international student a portion of your scholarship may be withheld to pay US federal taxes.

**Pay by mail:** Be sure to list the student S# and full student name on the check or money order. Mail a check or money order to:

Red Rocks Community College  
Cashier's Office, Box 2  
13300 W. 6th Ave., Lakewood, CO 80228-1255

**Pay online:** Go to [www.rrcc.edu](http://www.rrcc.edu) and log in to "The Rock" using your student ID#. Click the Student Finance tab and under Payment Options, choose the "Pay online with a credit card" link. Only MasterCard and VISA are accepted online. To pay with American Express or Discover, please contact the Cashier's Office at 303.914.6222.

## Billing and Payment Dates

**DO NOT WAIT FOR A BILL.** Your student bill is available online on demand in the portal. Log in to "The Rock" using your student ID#. While you are in The Rock, be sure to activate your student email address. Your student email address is the primary method we will use to communicate with you regarding your student bill. Please feel free to email [cashiers.office@rrcc.edu](mailto:cashiers.office@rrcc.edu) with any questions about your student bill.

### See the calendar on page 4 for payment dates.

Unless you are on a payment plan through AES, payment in full is due no later than the first day of class.

▶ **Do not assume you have been dropped from a class for missing payment deadlines. You are responsible for dropping a class before the drop/refund date or you will be responsible for full payment. If you do not attend any class sessions between the start of the course and the census (drop) date of the course, you may be identified as a "no-show" student by the faculty member and potentially dropped from the course. Being dropped as a no-show student can have significant negative consequences for students using financial aid and/or veterans benefits. Students who are dropped for non-attendance will not be permitted back into the course.**

You may drop a class online or by emailing [admissions@rrcc.edu](mailto:admissions@rrcc.edu), or by fax to 303.989.6919. **Drops may NOT be made by phone.**

## Past Due Accounts

**If your account is past due, you may not register for classes.** Past-due accounts will be turned over to a collection agency in accordance with Colorado law, and collection costs will be added to your account balance. Past due accounts not paid by the due date may be subject to interest charges at 8% per year in accordance with Colorado law. Your delinquency will be reported to national credit bureaus. You will not be issued a transcript. The charge for a returned payment is \$25. If your check is returned by your bank, you will be required to pay in cash, by certified funds, or with a credit or debit card, at the Cashier's Office at the Lakewood Campus.

## Monthly Installment Payment Plan

If you are taking at least four credits, you can sign up online for the Installment Tuition Payment Plan. You must enroll in the plan at the beginning of each semester that you would like to pay in installments. Monthly payments may be made using Visa, MasterCard, Discover, American Express, or by automatic withdrawal from a checking or savings account. There is a nonrefundable \$25 enrollment fee for each term in which you enroll. Returned payment charges apply for any payments returned by your bank. Check the Web site at [www.rrcc.edu/tuition](http://www.rrcc.edu/tuition) to familiarize yourself with the plan and to enroll. If you are under 18, your parent or legal guardian must sign.

### When to Apply for the Payment Plan

Your tuition and fees will be divided into multiple payments depending upon when you sign up for the monthly payment plan. You must pay your balance due in full before registering for classes for the following term. Please be sure to keep your budgeted balance up-to-date with the payment plan processor and be sure to check your bill throughout the term to ensure your payments are correctly posted to your student account.

## Refund Policy

- Refunds of payments made by credit card are first refunded to the original payment credit card.
- All remaining refunds are processed according to the refunding preference you selected on the HigherOne Web site.
- Through HigherOne, you may select an electronic deposit to your existing checking or savings account or you may choose to set up a new bank account with HigherOne. You may also choose to receive a paper check in the mail directly from Higher One, at your address on record with Admissions. Be sure to keep your address up to date.
- If you do not choose a refunding preference, you will receive your refund via paper check mailed to your address on file with RRCC, approximately 21 days after your batch refund posts to your student account.
- For more information about the HigherOne refunding process, check out: [www.rrcc.edu/tuition/refund.htm](http://www.rrcc.edu/tuition/refund.htm).
- Your refund will not include Barnes and Noble bookstore charges for items you purchased at the bookstore, the \$25 Installment Tuition Payment Plan fee, or materials fees. Tuition and student fees will be refunded. The \$11.65 registration fee will be fully refunded if all classes are dropped by the deadlines published for each term on page 4 or online.
- Only classes dropped by the course drop/refund date are eligible for refund.

▶ **Do not assume you will be dropped for missing payment deadlines.**

You are responsible for dropping your classes. Drop dates may vary by class. Please review the schedule to ensure you know the specific date applicable to each course in which you are enrolled. If you do not drop your class by the date noted in the schedule, you are responsible for the full cost of the course.

- If a course is cancelled by the college, you are eligible for a 100 percent refund of tuition and fees. Your refund will be issued as noted above.
- Please check with the Bookstore regarding any textbook refunds.

**[cashiers.office@rrcc.edu](mailto:cashiers.office@rrcc.edu) or 303.914.6222**

## Financial Aid

All Red Rocks students are encouraged to apply for financial aid. The first step to receive financial aid is to submit a Free Application for Federal Student Aid (FAFSA) for the appropriate academic year.

The process takes 6-8 weeks, so apply early! The results of the FAFSA application will help the Financial Aid Office at Red Rocks Community College determine the type and amount of aid you will be eligible for. We must receive the results of this application before you will be considered for any federal or state financial aid. You are encouraged to check your My Community Education account online for additional requirements and financial aid status.

### How to Submit the FAFSA:

Apply online at [www.fafsa.ed.gov](http://www.fafsa.ed.gov) using RRCC's school code of **009543**.

You and your parents (if you are considered a dependent student – see FAFSA dependency status questions) may want to apply for a Personal Identification Number (PIN) before starting the application. You will use the PIN to electronically sign it once you finish. The link to apply for a PIN is in the "Before Beginning a FAFSA" section of the FAFSA Web site.

If you need assistance completing the FAFSA, contact the RRCC Financial Aid Office to arrange an appointment with an Educational Opportunity Center (EOC) representative.

Although applications for financial aid can be submitted throughout the year, priority dates have been established so that awarding can be completed before the first day of classes. If you have been awarded financial aid by the first day of classes, you can expect to have the aid credited to your account shortly after the drop/refund date. Any funds remaining after the total bill is paid will be issued to your HigherOne Debit Card.

### To Receive Aid For:

Spring 2013  
Summer 2013  
Fall 2013  
Spring 2014  
Summer 2014  
Fall 2014

### Apply by:

Sept. 1, 2012  
Feb. 1, 2013  
April 1, 2013  
Sept. 1, 2013  
Feb. 1, 2014  
April 1, 2014

You must apply for admission to RRCC to be eligible for financial aid. You will be notified by mail about your financial aid status.



*The Red Rocks Financial Aid Department will work with you personally to insure you receive all the financial aid for which you are qualified.*

## Scholarships

Red Rocks Community College offers scholarships through Financial Aid, the Red Rocks Community College Foundation, High School Relations, and Student Employment and Internship Services. Scholarships may be awarded based on merit, financial need, or affiliation with an organization or group. Each of these scholarships has different criteria and deadlines, but all are available to qualified RRCC students. To learn more about scholarships and their requirements, contact one of the offices below.

### RRCC Financial Aid

303.914.6256  
[www.rrcc.edu/finaid](http://www.rrcc.edu/finaid)

### RRCC Foundation

303.914.6308  
[www.rrcc.edu/foundation](http://www.rrcc.edu/foundation)

### High School and Community Relations

303.914.6350  
[www.rrcc.edu/hs](http://www.rrcc.edu/hs)

## Bookstore



The Red Rocks Bookstore, located at the Lakewood Campus, is your source for all of your educational materials including those for CCOnline classes. You may choose from digital books and rental books as well as new and used textbooks. Study aids,

reference books and dictionaries are also available.

The bookstore also carries school supplies, calculators, electronic items, back packs, greeting cards, magazines, best-selling paperbacks (discounted 25%), RRCC gifts & apparel along with snack food and beverages. Barnes & Noble gift cards may be purchased and redeemed. Bookstore services include special orders for books not in stock, limited check cashing and UPS shipping.

The Bookstore will buy back used textbooks at the end of semester if they are being used again in the next semester. Textbooks may be ordered online by clicking on "Bookstore" at the Red Rocks Web site, [www.rrcc.edu](http://www.rrcc.edu). Books may be shipped to students' homes, held for in-store pickup, or delivered to the Arvada campus. Payment is accepted by cash, check (with proper I.D.), Visa, MasterCard, Discover, American Express, Student Financial Aid and Barnes & Noble Gift Card. Receipts are always required for returns. Please refer to signs in the bookstore for refund policies and time limits.

**Information: 303.914.6232 or [sm259@bncollege.com](mailto:sm259@bncollege.com)  
[rrcc.bncollege.com](http://rrcc.bncollege.com)  
[www.facebook.com/redrocksbookstore](http://www.facebook.com/redrocksbookstore)**

## Campus Police



The Campus Police Department keeps our campuses secure by responding to medical emergencies, investigating criminal acts, auto accidents, and enforcing traffic regulations.

Officers also open and close campus buildings, provide safety escorts when needed, provide vehicle battery jump-starts, and deliver emergency messages. A 911 Communications Center takes calls and sends officers and security guards to the requested location for service.

Campus Police is also the location for lost and found items and we are located behind the Information Desk at the main entrance of the Lakewood Campus

**Emergency Dispatch: 911**  
**Non-emergency Dispatch: 303.914.6394**

## Career Services

Red Rocks is committed to helping students succeed in their pursuit of a quality education, including assistance in developing a clear career plan. Career Services provides individualized career counseling, employment resources, and career assessments. The best course of action is a planned course of action; having an idea of your career direction will help you to focus on a sound academic plan!

**Career Services Web site:**  
**[www.rrcc.edu/careercenter](http://www.rrcc.edu/careercenter)**

Visit and explore the three paths: Career Exploration, Employment Resources, and Educational Planning. Career Exploration includes career assessments and exercises exploring values, strengths, skills, interests and personality. Also explore college majors, workshops and classes. Employment resources include labor market information, job search skills, internships and jobs for Red Rocks students. Educational Planning includes academic advising, advising orientations and resources for transferring to four-year colleges and universities. To make an appointment for a one-on-one career advising session please call the Arvada campus at 303.914.6010 or the Lakewood campus at 303.914.6255.

### Career Assessments

Individual appointments for the Myers-Briggs and Strong Interest Inventory and StrenthsQuest career assessments are \$20 each for students and alumni or \$30 each for community members.

### Career Assessment Workshops

The Myers-Briggs Type Indicator and Strong Interest Inventory can be interpreted in a small group setting, offered each fall and spring semester on a Saturday morning. Offered each fall and spring semester on a Saturday morning. \$30 for Red Rocks Student or \$50 for community members.

### Career Development Course

Career Development, PSY 110, is offered each fall, spring, and summer semester. PSY 110 covers all areas of the career development process, including formal and informal assessments (personality, interests, skills, values, strengths, and beliefs); personal career exploration; occupational, labor, and job market resources; the changing workplace; goal-setting; decision-making; networking; informational interviewing; résumé writing; and interviewing skills. Upon completion, students will have created their own vision board and career development plan.

**Information: Dan Macy 303.914.6016 or [dan.macy@rrcc.edu](mailto:dan.macy@rrcc.edu)**

**Child Care**



Red Rocks Community College is home to Child Care Innovations, a Child Care Resource and Referral Agency. Parents looking for child care may visit room 2666 at the Lakewood campus or call 1.877.338.2273 for free referrals of

licensed child care facilities, assistance in evaluating options and helpful consumer education information. To conduct a search online, visit [www.qualistar.org](http://www.qualistar.org).

The Children's Center at the Lakewood campus offers full-service, full-day care for children from 18 months to kindergarten entry. The high-quality program provides secure and nurturing care. The center serves families of students, staff, faculty, and the community. The center does not provide drop-in care.

**Information: 303.914.6328**  
[www.rccc.edu/childcare](http://www.rccc.edu/childcare)

**Employment and Internship Opportunities for Students**

**Employment—On Campus**

On-campus, part-time employment is available to eligible students through Work Study and Student Hourly Programs. For more information, visit Human Resources in Room 1025 on the Lakewood campus.

**Information: 303.914.6608 or [www.rccc.edu/jobwatch](http://www.rccc.edu/jobwatch)**

**Employment—Off Campus**

A wide range of full-time, part-time and temporary job listings are available through our online database, [www.rccc.edu/jobwatch](http://www.rccc.edu/jobwatch). Other resources available to students include on-campus recruiting visits from business and industry; job announcements posted both online and on campus, and assistance with résumé preparation, interviewing skills, and general career advising. For more information, visit Room 1260 in the Learning Commons

**Information: 303.914.6361 or [www.rccc.edu/jobwatch](http://www.rccc.edu/jobwatch)**

**Internship Services**

Internships provide students with an opportunity to work in a position that is directly related to their field of study, applying classroom instruction to practical work experience.

Students interested in pursuing an internship begin the process by scheduling an appointment with Internship Services, Room 1260, Learning Commons.

**Information: 303.914.6361 or [www.rccc.edu/jobwatch](http://www.rccc.edu/jobwatch)**

**Learning Commons**

The Learning Commons is a welcoming place where students can study on their own or meet with a tutor, a study group, or their instructor. The Learning Commons is equipped with Internet accessible computers and computer applications to help you complete coursework or participate in online classes. Walk-in tutoring in a variety of subjects is free to RRCC students.

**Lakewood Learning Commons Hours**

**303.914.6705**

Monday to Thursday	8 a.m. to 10 p.m.
Friday	8 a.m. to 5 p.m.
Saturday	8 a.m. to 4 p.m.
Sunday	CLOSED

*Hours vary between semesters. Please call 303.914.6705 to verify Mon-Thurs. hours.*

**Information: [www.rccc.edu/lc](http://www.rccc.edu/lc)**

**Arvada Learning Commons Hours**

**303.914.6010**

Monday to Thursday	8 a.m. to 9 p.m.
Friday	8 a.m. to 10 p.m.*
Saturday	8 a.m. to 5 p.m.*
Sunday	CLOSED

*\* Hours vary during weekend college. Please call our front desk at 303.914.6010 for Fri/Sat. hours*

**Arvada: [www.rccc.edu/arvada](http://www.rccc.edu/arvada)**

**Library (Lakewood Campus)**

The library offers numerous resources intended to aid students here at Red Rocks. Many of Student Life's study groups are hosted in the library because the library has laptops, wireless internet, and ample space for study or just relaxing. An extensive collection of journals, magazines, and online databases is constantly maintained and developed to keep up with the evolving needs of today's college students. In addition, our 32 computers are all attached to a central printer that offers students 20 free pages of printing every day.

**Library Hours**

Monday to Thursday	8 a.m. to 7 p.m.
Friday	9 a.m. to 4 p.m.
Saturday	10 a.m. to 2 p.m.
Sunday	CLOSED

**Information: 303.914.6740**  
[www.rccc.edu/library](http://www.rccc.edu/library)



## Office of Disability Services

### Students With Disabilities

Red Rocks fully supports Section 504 of the Rehabilitation Act of 1973, with amendments of 1974, as well as the Americans with Disabilities Act (ADA) of 1990 and the ADA Amendment Act of 2008, regarding nondiscrimination based on disability. Reasonable accommodation will be provided based on appropriate documentation.

The Office of Disability Services provides advocacy, assessment, direction, and learning skills for individuals with physical, cognitive, psychological or other types of disabilities. Resources include disability services, an Assistive Technology lab, interpreting and individual assistance with advising, vocational assessment, career planning, academic support and tutoring. If you have a disability and require an accommodation to participate in any class, program, service or other activity at Red Rocks, contact the Office of Disability Services.

**Information: 303.914.6733 or 303.914.6737 TTY**  
[www.rrcc.edu/disabilityservices](http://www.rrcc.edu/disabilityservices)

## Service Learning

Service Learning (SL) is a way for you to become involved in the community and to combine experiential learning with classroom learning. The Service Learning program at RRCC connects community service with academic instruction, focusing on critical, reflective thinking and personal and civic responsibility. With the support of faculty and fellow students, service learning can add a new dimension to classroom discussions. You have the opportunity to serve your community while applying knowledge gained in the classroom. Community organizations benefit from your involvement while you enhance your own sense of personal outreach in meeting community needs. Students interested in pursuing Service Learning can ask their instructors' permission to pursue individual service projects. Transcript designation is available to these students.

**Information: 303.914-6389**

## Student Health Clinic

### Services Provided Include:

- ONE annual physical, or ONE well woman exam per year per student
- Evaluation and Treatment of Common Illnesses:
  - Upper and Lower Respiratory Illnesses (Ex: cough, bronchitis, pneumonia)
  - Eye/Ear/Nose/Throat illnesses (Ex: sore throat, allergies, ear infections, eye infections, sinus complaints)
  - Gastrointestinal (Ex: stomach pain, vomiting, diarrhea)
  - Musculoskeletal (Ex: ankle sprains, strains)
  - Dermatologic (Ex: rashes, acne, minor wounds, burns)
  - Genitourinary (Ex: STDs (sexually transmitted diseases), urinary tract infections, other infections of the genitalia)
- Women's Health (Ex: family planning and counseling, pregnancy testing, well-woman exam with pap-smear)
- Minor Procedures ( Ex: laceration repair, toe nail removal, evaluation of abscesses)
- Preventative Healthcare:
  - diet and exercise counseling, smoking/tobacco cessation
- Vaccinations and Seasonal Flu Shots

Prescriptions for non-controlled medicines to treat the stated conditions will be given if seen by a provider. Prescriptions must be filled at an outside pharmacy of your choice. NO prescriptions for the following medications will be provided under ANY circumstances: Narcotics, sleep aids, ADD/ADHD medicines, anti-anxiety or any mental health medicines

### Payment for Procedures and Tests

While the cost of the office visit is covered, you will be charged for certain in-office procedures, tests, medications, and vaccines in order to cover the cost of materials. All external laboratory tests (including those needed to make a diagnosis during annual and well woman exams) must be paid for by the patient. This clinic does not take insurance of any kind.

### Scheduling

To schedule an appointment, please call or visit the clinic and we are happy to assist you! Same-day scheduled walk-in appointments will be available. We are prepared to meet your needs by reserving time throughout the day to see acutely ill patients.

### Urgent and Emergent Situations

We will triage urgent patients within our scope of practice. Patients may be transferred to the nearest emergency department or urgent care as determined by the provider. If you are experiencing a life threatening situation or illness, please call 911. This clinic does not take insurance of any kind.

### Vaccines Offered

Please Come to Clinic for verification of pricing.  
 Flu shots  
 TB testing  
 Tetnus  
 HEP B

Hours of Operation are posted at the Clinic.

**Phone: 303.914.6655**  
**Fax: 303.914.6811**



## Associate of Arts

### Transfer degree

The associate of arts degree (60 credits) is for the student who intends to transfer to a four-year college or university. The AA curriculum consists of transferable general education classes in communication, math, physical and life sciences, arts and humanities, and social and behavioral science, as well as approved elective classes. Follow our catalog recommendations for specific areas of study.

## Associate of Science

### Transfer degree

The associate of science degree (60 credits) is for the student who intends to transfer to a four-year college or university. The AS curriculum consists of transferable general education classes in communication, math, physical and life sciences, arts and humanities, and social and behavioral science, as well as approved elective classes. A specific number of your approved elective credits must be in math or science. Follow our catalog recommendations for specific areas of study.

## Associate of General Studies – Specialist

### Articulated transfer degree

The associate of general studies-specialist degree (60 credits) is for the student who wants to complete the associate of arts core general education transfer course requirement and have an emphasis in a career-oriented program of study.

## Associate of General Studies – Generalist

### Career-oriented degree

The associate of general studies-generalist degree (60 credits) is for the student who wants to complete a combination of college-level general education courses and a variety of vocational courses. Courses are considered for transfer on an individual basis by the receiving four-year college or university.

## Associate of Applied Science

### Career-oriented degree

The associate of applied science degree (60-75 credits) is for the student who is preparing for entry-level employment through a career-oriented program of study or is upgrading skills for a specific occupation. This degree is not intended for transfer. Various courses within this degree may be accepted into a four-year institution although they are considered for transfer on an individual basis by the receiving university. Faculty advisors are available in each course of study to guide you through your degree plan.

## Certificates

Certificates ranging from 5 to 30 credits are available in certain programs. Read the RRCC catalog or Web site for specific programs. Faculty advisors are available in each course of study to guide you through your certificate plan.

---

## Prerequisite Requirements

Registration for all GTPathways freshmen level (100 level) and higher courses require successful completion of ENG 090 (grade "C" or higher) or equivalent assessment scores (Accuplacer 95, ACT English 18). In addition, Physical & Life Science courses require successful completion of at least MAT 090 (grade "C" or higher) or equivalent assessment scores (Accuplacer EA 45, ACT19). Some courses require higher levels of math.

## Transferring to a Colorado public or private four-year institution.

### Associate of Arts Degree

**General education transfer requirements:  
37–42 credits**

Communication: 9 credits\*  
 Mathematics: 3–5 credits  
 Physical and Life Sciences: 7–10 credits  
 History: 3 credits  
 Social and Behavioral Sciences: 6 credits, must cover two categories  
 Arts and Humanities: 6 credits, must cover two categories  
 Social and Behavioral Sciences, Arts and Humanities: 3 credits, one course from any aforementioned category

**Additional requirement: 18–23 hours of approved transferable electives\*\***

**Total required credits: 60**

- \* Communication is an RRCC specific graduation requirement.
- \*\* Please meet with an advisor for a list of the approved elective courses for the associate of arts degree.

### Associate of Science Degree

**General education transfer requirements:  
39–44 credits**

Communication: 9 credits\*  
 Mathematics: 3–5 credits  
 Physical and Life Sciences: 12–15 credits, with two courses in sequence  
 History: 3 credits  
 Social and Behavioral Sciences: 6 credits, must cover two categories  
 Arts and Humanities: 6 credits, must cover two categories

**Additional requirement: 16–21 hours of approved transferable electives\*\* (14 of which must be approved math or science courses)**

**Total required credits: 60**

- \* Communication is an RRCC specific graduation requirement.
- \*\* Please meet with an advisor for a list of the approved elective courses for the associate of science degree.

Many of your Red Rocks courses will transfer. Please consult with a Red Rocks academic advisor, as well as a transfer counselor at the institution you wish to attend, to verify your course choices.

#### Generally,

##### if you

- complete your AA or AS degree and earn a "C" or higher in each course,

##### then

- the 60 credits of your AA or AS degree are designed to transfer upon admission to a degree program in a Colorado four-year college or university.

##### and

- you may finish your bachelor's degree upon completion of an additional 60 credits.

Meet with your academic advisor as soon as possible for a list of applicable degrees. Special articulation agreements for degrees such as Teacher Education, Business, and Engineering have specific lower-division course requirements.

Certain majors and 4 year institutions indicate specific transfer requirements. Please meet with an advisor for information about obtaining a transfer guide that will help you select lower-division courses to finish your bachelor degree.

Credit earned for prior learning, Advanced Placement, correspondence courses, CLEP, and other credit from "testing out" of a course may not apply. The institution to which you transfer will evaluate these credits according to its policies.

Visit [www.rrcc.edu/transfer](http://www.rrcc.edu/transfer) for more information and a list of Guaranteed Transfer Core classes.

## RRCC has transfer agreements with the following colleges:

Adams State College  
 Argosy University  
 Colorado Christian University  
 Colorado College  
 Colorado School of Mines  
 Colorado State University:  
   Fort Collins  
   Pueblo  
 CSU Global  
 Colorado Mesa University  
 Colorado Technical University

DeVry University  
 Fort Hays State University  
 Fort Lewis College  
 Franklin University  
 Jones International University  
 Kaplan University  
 Metropolitan State University of Denver  
 Naropa University  
 Regis University  
 Rocky Mtn. College of Art and Design  
 St. Francis University

University of Colorado:  
 Boulder  
 Colorado Springs  
 Denver  
 Anschutz Medical Campus  
 University of Denver  
 University of Northern Colorado  
 University of Southern Colorado  
 University of Phoenix  
 Western Governors University  
 Western State College

## General Education State Guaranteed Transfer Courses

(These courses are guaranteed to transfer to public Colorado colleges with at least a "C" or higher grade in each course.)

Additional courses may apply. Consult an Academic Advisor for details.

Registration for all GTPathways courses require successful completion of ENG 090 or higher (minimum grade of "C") or equivalent assessment scores or higher (Accuplacer Sentence Skills: 95, ACT English 18, SAT English 440).

Math and Science courses also require successful completion of MAT 090 or higher (minimum grade of "C") or equivalent assessment scores or higher (Accuplacer Elementary Algebra: 61, ACT Math: 19). Additional prerequisites may apply.

### Communication

ENG 121 English Composition I (3)  
ENG 122 English Composition II (3)

### Mathematics

MAT 120 Mathematics for the Liberal Arts (4)  
MAT 121 College Algebra (4)  
MAT 122 College Trigonometry (3)  
MAT 123 Finite Math (4)  
MAT 125 Survey of Calculus (4)  
MAT 135 Introduction to Statistics (3)  
MAT 166 Pre-Calculus (5)  
MAT 201 Calculus I (5)  
MAT 202 Calculus II (5)  
MAT 204 Calculus III with Engineering Applications (5)  
MAT 261 Differential Equations with Engineering Applications (4)

### Arts and Humanities

#### • Arts and Expression

ART 110 Art Appreciation (3)  
ART 111 Art History Ancient to Medieval (3)  
ART 112 Art History Renaissance to Modern (3)  
DAN 125 History of Dance I (3)  
MUS 120 Music Appreciation (3)  
MUS 121 Music History I (3)  
MUS 122 Music History II (3)  
MUS 123 Survey of World Music (3)  
MUS 125 History of Jazz (3)  
THE 105 Theatre Appreciation (3)  
THE 211 Development of Theatre I (3)  
THE 212 Development of Theatre II (3)

#### • Literature and Humanities

HUM 115 World Mythology (3)  
HUM 121 Humanities: Early Civilization (3)  
HUM 122 Humanities: Medieval to Modern (3)  
HUM 123 Humanities: The Modern World (3)  
LIT 115 Introduction to Literature (3)  
LIT 201 Masterpieces of Literature I (3)  
LIT 202 Masterpieces of Literature II (3)  
LIT 205 Ethnic Literature (3)  
LIT 211 Survey of American Literature I (3)  
LIT 212 Survey of American Literature II (3)  
LIT 221 British Literature I (3)  
LIT 222 British Literature II (3)  
LIT 225 Introduction to Shakespeare (3)  
LIT 268 Celtic Literature (3)

#### • Ways of Thinking

PHI 111 Introduction to Philosophy (3)  
PHI 112 Ethics (3)  
PHI 113 Logic (3)  
PHI 114 Comparative Religion (3)  
PHI 214 Philosophy of Religion (3)  
PHI 218 Philosophy of the Environment (3)

#### • Foreign Languages

(Must be intermediate/200-level)  
FL 211 Second Year Foreign Language (3) FRE,  
GER, ITA, JPN, RUS, SPA  
FL 212 Second Year Foreign Language (3) FRE,  
GER, ITA, JPN, RUS, SPA

### Social and Behavioral Science

#### • History

HIS 101 History of Western Civilization I (3)  
HIS 102 History of Western Civilization II (3)  
HIS 111 World Civilization I (3)  
HIS 112 World Civilization II (3)  
HIS 201 U.S. History I (3)  
HIS 202 U.S. History II (3)  
HIS 215 Women in History (3)  
HIS 225 Colorado History (3)  
HIS 244 History of Latin America (3)  
HIS 247 Contemporary World History (3)

#### • Economic & Political Systems

ECO 201 Macro Economics (3)  
ECO 202 Micro Economics (3)  
ECO 245 Environmental Economics (3)  
POS 105 Introduction to Political Science (3)  
POS 111 American Government (3)  
POS 125 American State and Local Gov. (3)  
POS 205 International Relations (3)  
POS 225 Comparative Government (3)

#### • Geography

GEO 105 World Regional Geography (3)  
GEO 106 Human Geography (3)

#### • Human Behavior, Cultural & Social Frameworks

ANT 101 Cultural Anthropology (3)  
ANT 107 Introduction to Archaeology (3)  
ANT 111 Physical Anthropology (3)  
ANT 215 Indians of North America (3)  
ANT 250 Medical Anthropology (3)  
COM 220 Intercultural Communication (3)  
JOU 105 Introduction to Mass Media (3)  
PSY 101 General Psychology I (3)  
PSY 102 General Psychology II (3)  
PSY 205 Psychology of Gender (3)  
PSY 217 Human Sexuality (3)  
PSY 226 Social Psychology (3)  
PSY 227 Psychology of Death and Dying (3)  
PSY 235 Human Growth & Development (3)  
PSY 238 Child Development (3)  
PSY 249 Abnormal Psychology (3)  
SOC 101 Introduction to Sociology I (3)  
SOC 102 Introduction to Sociology II (3)  
SOC 205 Sociology of Family Dynamics (3)  
SOC 207 Environmental Sociology (3)  
SOC 215 Contemporary Social Problems (3)  
SOC 216 Sociology of Gender (3)  
SOC 218 Sociology of Diversity (3)  
SOC 231 Sociology of Deviant Behavior (3)

### Physical and Life Sciences

AST 101 Astronomy I (4)  
AST 102 Astronomy II (4)  
BIO 105 Science of Biology (4)  
BIO 111 General College Biology I w/Lab (5)  
BIO 112 General College Biology II w/Lab (5)  
BIO 116 Introduction to Human Disease (3)  
BIO 201 Anatomy & Physiology I (4)  
BIO 202 Anatomy & Physiology II (4)  
BIO 204 Microbiology (4)  
BIO 220 General Zoology (5)  
BIO 221 Botany (5)  
CHE 101 Introduction to Chemistry I (5)  
CHE 102 Introduction to Chemistry II  
CHE 111 General College Chemistry I (5)  
CHE 112 General College Chemistry II (5)  
ENV 101 Environmental Science (4)  
GEO 111 Physical Geography: Land (4)  
GEO 112 Physical Geography: Weather and Climate (4)  
GEY 111 Physical Geology (4)  
GEY 121 Historical Geology (4)  
GEY 135 Environmental Geology (4)  
MET 150 General Meteorology (4)  
NRE 251 General Oceanography (4)  
PHY 105 Conceptual Physics (4)  
PHY 107 Energy Science and Technology (4)  
PHY 111 Physics: Algebra-Based I w/Lab (5)  
PHY 112 Physics: Algebra-Based II w/Lab (5)  
PHY 211 Physics: Calculus-Based I w/Lab (5)  
PHY 212 Physics: Calculus-Based II w/Lab (5)  
SCI 155/156 Integrated Science I/II (4/4) (Both must be taken to satisfy science credit. Recommended for Teacher Education only.)

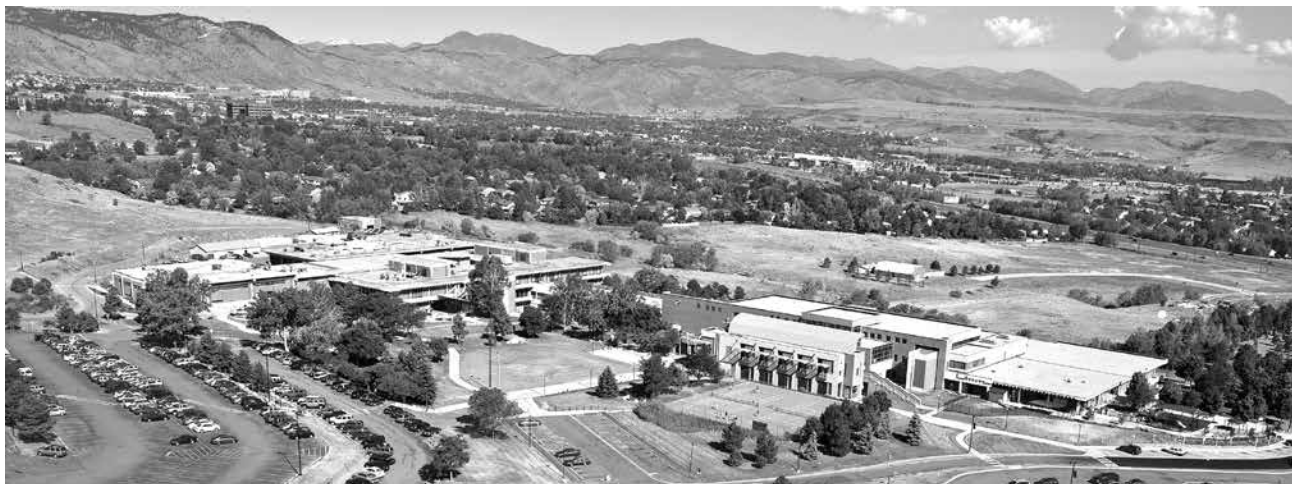

<p><b>Admissions*</b> 303.914.6348 Monday - Thursday 8 a.m. – 6 p.m. Friday 9 a.m. – 5 p.m.</p>	<p><b>Room 1303</b></p>	<p><b>Financial Aid Office</b> 303.914.6256 Monday – Thursday 8 a.m. – 6 p.m. Friday 9 a.m. – 5 p.m.</p>	<p><b>Room 1331</b></p>
<p><b>Advising*</b> 303.914.6255 Monday – Thursday 8 a.m. – 6 p.m. Friday 9 a.m. – 5 p.m.</p>	<p><b>Room 1303</b></p>	<p><b>Foundation</b> 303.914.6308 Monday – Friday 8 a.m. – 5 p.m.</p>	<p><b>Room 1133</b></p>
<p><b>Arvada Campus</b> 303.914.6010 Monday – Thursday 8 a.m. – 9 p.m. Friday 8 a.m. – 10 p.m.** Saturday 8 a.m. – 5 p.m. Sunday Closed</p>	<p><b>Front Desk</b></p>	<p><b>High School and Community Relations</b> 303.914.6350 Monday – Friday 8 a.m. – 5 p.m.</p>	<p><b>Room 1008</b></p>
<p><b>Assessment Center*</b> 303.914.6720 Monday – Thursday 9 a.m. – 6 p.m. Friday 9 a.m. – 5 p.m. Please see <a href="http://www.rccc.edu/assessment">www.rccc.edu/assessment</a> for dates of extended hours for Academic Testing <b>Please call 303.914.6010 for Arvada Testing Hours</b></p>	<p><b>Room 1320</b></p>	<p><b>Office of Disability Services</b> 303.914.6733 Mondays – Thursday 8 a.m. – 5 p.m. Fridays 8 a.m. – 4 p.m. Contact the office for evening and weekend hours</p>	<p><b>Room 1182</b></p>
<p><b>Bookstore</b> 303.914.6232 Monday – Thursday 8 a.m. – 7 p.m. Friday 8 a.m. – 4 p.m. Saturday 9 a.m. – 1 p.m.</p>	<p><b>Room 1596</b></p>	<p><b>Student Life Desk</b> 303.914.6370 Monday – Thursday 9 a.m. – 7 p.m. Friday 9 a.m. – 5 p.m. Saturday 10 a.m. – 2 p.m.</p>	<p><b>Room 1550</b></p>
<p><b>Cashier</b> <a href="mailto:cashiers.office@rccc.edu">cashiers.office@rccc.edu</a> 303.914.6222 (Voice Mail) Monday – Thursday 9 a.m. – 6 p.m. Friday 9 a.m. – 5 p.m.</p>	<p><b>Room 1221</b></p>	<p><b>Student Employment</b> 303.914.6299 Monday – Friday 8 a.m. – 5 p.m.</p>	<p><b>Room 1025</b></p>
<p><b>English Language/Intercultural Services Learning Commons</b> 303.914.6416 Monday – Friday 8:30 a.m. – 5 p.m.</p>	<p><b>Room 1256</b></p>	<p><b>Student Project Center</b> 303.914.6548 Monday – Thursday 8 a.m. – 9 p.m. Friday 8 a.m. - 6 p.m. Saturday – Sunday 10 a.m. – 4 p.m.</p>	<p><b>Room 1551</b></p>
		<p><b>Student Records</b> 303.914.6496 Monday – Thursday 8 a.m. – 6 p.m. Friday 9 a.m. – 5 p.m.</p>	<p><b>Room 1200</b></p>

\* Also available at the Arvada campus. Hours vary during Weekend College.  
All location hours are subject to change; please call to confirm.

# GOPLACES

Transfer to The Women's College



UNIVERSITY of  
DENVER

THE WOMEN'S COLLEGE

**Our graduates are leaders  
working for IBM, CH2M Hill  
and the Nike Foundation —  
just to name a few.**

We accept up to 90 transfer credits,  
provide scholarships, and have a team  
who will guide you through the transfer  
process.

Our University of Denver bachelor's  
degrees are affordable with an upfront  
tuition discount and 86% of students  
receiving financial aid.

Classes are available on campus, online,  
or in a hybrid format, allowing you to  
balance life while earning your degree.



EVA MAGDALENSKI // ASSISTANT AT CHELSEA HANDLER, INC  
DIRECTOR OF OPERATIONS BORDERLINE AMAZING PRODUCTIONS

CALL 1.855.GO.TO.TWC OR WOMENSCOLLEGE.DU.EDU/GOPLACES/

COURSE#	COURSE TITLE	Time	CREDITS	TRANSFER
CRN# Section	Dates Day		Bldg Room	Instructor

## ANT-ANTHROPOLOGY

Web based courses in this prefix may also be available through CCOnline. Please check [www.cconline.org](http://www.cconline.org) for more information.

**ANT 101 Cultural Anthropology : SS3 3 GT**

### Weekend College

32630 622	3/1-3/15 F	05:00PM-10:00PM	ARV 7132	Godel-Gengenbach
	3/2-3/16 S	08:00AM-05:30PM	ARV 7132	Godel-Gengenbach

drop date: 3/2; withdraw date: 3/12

### Online Learning

470 - 471 See RRCC Online Section

## ART-ART

\$6.15 fee per credit. Web based courses in this prefix may also be available through CCOnline. Please check [www.cconline.org](http://www.cconline.org) for more information. Photography courses with the ART prefix are also listed under PHOTOGRAPHY.

Registration for all GT Pathway courses require successful completion of ENG 090 (grade "C" or higher) or equivalent assessment scores (Accuplacer 95, ACT English 18).

**ART 110 Art Appreciation: AH1 3 GT**

Includes field trips to local art galleries, museums and studios.

32439 201	Full Term* M	08:00PM-08:45PM	ARV 7130	Wells
-----------	--------------	-----------------	----------	-------

### Online Learning

470 - 471 See RRCC Online Section

## AST-ASTRONOMY

\$6.15 fee per credit. Web based courses in this prefix may also be available through CCOnline. Please check [www.cconline.org](http://www.cconline.org) for more information. Registration for all GT Pathway courses require successful completion of ENG 090 (grade "C" or higher) or equivalent assessment scores (Accuplacer 95, ACT English 18).

**AST 101 Astronomy I w/Lab: SC1 4 GT**

Several observing sessions will be scheduled outside of class time.

### Online Learning

470 - 471 See RRCC Online Section

**AST 102 Astronomy II w/Lab: SC1 4 GT**

Several observing sessions will be scheduled outside of class time.

30235 201	Full Term* TR	01:00PM-03:45PM	ARV 7212	Curchin
-----------	---------------	-----------------	----------	---------

### Online Learning

470 See RRCC Online Section

## BIO-BIOLOGY

Grade of "C" or higher required on all prerequisite courses. \$6.15 fee per credit. Web based courses in this prefix may also be available through CCOnline. Please check [www.cconline.org](http://www.cconline.org) for more information. Registration for all GT Pathway courses require successful completion of ENG 090 (grade "C" or higher) or equivalent assessment scores (Accuplacer 95, ACT English 18). MAT 090 (or equivalent test scores) with a C or higher is required on most BIO courses.

**BIO 106 Basic Anatomy And Physiology 4**

31306 201	Full Term* W	09:00AM-12:20PM	ARV 7102	Johnson
-----------	--------------	-----------------	----------	---------

### Online Learning

470 See RRCC Online Section

**BIO 116 Intro to Human Disease: SC2 3 GT**

Prerequisite: ENG 090 (grade C or higher) or equivalent assessment scores.

### Online Learning

470 See RRCC Online Section

**BIO 201 Human Anatomy&Physiology I:SC1 4 GT**

Prerequisite: MAT 090 or equivalent, BIO 111

31670 201	Full Term* MW	09:30AM-10:45AM	ARV 7205	Hebert
		MW 11:00AM-12:15PM	ARV 7205	Hebert

COURSE#	COURSE TITLE	Time	CREDITS	TRANSFER
CRN# Section	Dates Day		Bldg Room	Instructor

**BIO 202 Human Anatomy&PhysiologyII:SC1 4 GT**

Prerequisite: MAT 090 or equivalent, BIO 201

33236 201	Full Term* MW	01:15PM-02:30PM	ARV 7205	Hebert
		MW 02:45PM-04:00PM	ARV 7205	Hebert
31672 202	Full Term* T	10:00AM-03:25PM	ARV 7205	Hebert

**BIO 216 Pathophysiology 4**

33422 201	Full Term* TR	01:00PM-03:00PM	ARV 7210	Cloues
-----------	---------------	-----------------	----------	--------

## BUS-BUSINESS

**BUS 226 Business Statistics 3**

Prerequisite: MAT 099/106 (C or higher). Graphing calculator required.

### Weekend College

31364 621	2/16-5/11 S	09:00AM-12:40PM	ARV 7122	Faculty
-----------	-------------	-----------------	----------	---------

This is a condensed 12-week course.  
drop date: 2/27; withdraw date: 4/24

### Online Learning

470 See RRCC Online Section

## CIS-COMPUTER INFORMATION SYSTEMS

Contact a Computer Technology faculty advisor with questions about certificate/degree programs. See CNG, CSC, and CWB for more computer courses. Fees are \$6.15 per credit.

**CIS 118 Intro PC Apps: Win7&Office2010 3**

32698 201	Full Term* W	06:00PM-08:45PM	ARV 7122	Latish
-----------	--------------	-----------------	----------	--------

### Online Learning

470 - 472 See RRCC Online Section

## COM-COMMUNICATION

It is recommended that students take the ACCUPLACER assessment test and achieve the minimum scores of 80 in Reading Skills and 95 in Writing Skills for COM classes. Registration for COM 115, COM 125 and COM 220 require successful completion of ENG 090 (grade "C" or higher) or equivalent assessment scores.

**COM 115 Public Speaking 3**

Prerequisite: ENG 090 (grade C or higher) or equivalent assessment scores.

### Weekend College

32342 640	Full Term* S	09:00AM-01:00PM	ARV 7130	Stones
-----------	--------------	-----------------	----------	--------

This hybrid course begins online 1/22. Required class meetings are 2/2, 2/16, 3/9, 4/13 and 4/27.

**COM 125 Interpersonal Communication 3**

Prerequisite: ENG 090 (grade C or higher) or equivalent assessment scores.

31618 201	Full Term* R	06:00PM-08:45PM	ARV 7132	Mahoney
-----------	--------------	-----------------	----------	---------

### Online Learning

470 - 471 See RRCC Online Section

## DMS-DIAGNOSTIC MEDICAL SONOGRAPHY

Enrollment in DMS courses, except for DMS 101, is limited to students who have been accepted into the Sonography program. Please visit the program website at [www.rrcc.edu/medicalimaging](http://www.rrcc.edu/medicalimaging) for application procedures and admissions requirements. \$6.15 fee per credit. Additional fees required for internships. In order to participate in the clinical portion of this program, and therefor complete the program, the student must complete a criminal background check per state guidelines. See program advisor for more information. Internet access required.

**DMS 101 Introduction to Sonography 2**

Pre-req ENG 090 (grade C or higher) or equivalent assessment scores.

### Online Learning

470 - 471 See RRCC Online Section

**DMS 267 Adult Echo Pathology 3**

33221 201	Full Term* TR	02:00PM-03:20PM	ARV 7130	Blevins
-----------	---------------	-----------------	----------	---------

\* Full Term date range: 1/22 - 5/14  
drop date: 2/6; withdraw date: 4/23

# ARVADA COURSES

GT = GUARANTEED TRANSFER COURSE

COURSE#	COURSE TITLE	Time			CREDITS	TRANSFER	
CRN#	Section	Dates	Day	Time	Bldg	Room	Instructor

## ECO-ECONOMICS

Web based courses in this prefix may also be available through CCOnline. Please check [www.cconline.org](http://www.cconline.org) for more information.

Registration for all GT Pathway courses require successful completion of ENG 090 (grade "C" or higher) or equivalent assessment scores (Accuplacer 95, ACT English 18).

<b>ECO 201</b>	<b>Prin of Macroeconomics: SS1</b>	<b>3</b>	<b>GT</b>
32044 201	Full Term* T 06:00PM-08:45PM	ARV 7128	Matthews
<b>Online Learning</b>			
470 See RRCC Online Section			

<b>ECO 202</b>	<b>Prin of Microeconomics: SS1</b>	<b>3</b>	<b>GT</b>
32044 201	Full Term* R 06:00PM-08:45PM	ARV 7191	Matthews
<b>Online Learning</b>			
470 See RRCC Online Section			

## EDU-EDUCATION

Teacher Education and Paraeducator students are encouraged to meet with Sharon Lantz for advising. Call 303 914 6541 or email [sharon.lantz@rrcc.edu](mailto:sharon.lantz@rrcc.edu) Web address: <http://www.rrcc.edu/education/>.

<b>EDU 134</b>	<b>TESL to Adult Learners</b>	<b>3</b>	
----------------	-------------------------------	----------	--

### Weekend College

32509 640	1/26-3/9 S 08:00AM-04:00PM	ARV 7210	Carr
-----------	----------------------------	----------	------

Class is a hybrid (meets both in the classroom and structured online aspects).  
Classroom dates: 1/26, 2/9, 2/23, and 3/9. Also 1 day attendance at the Literacy Coalition Mini-conference date TBD, free of charge-alternative assignment as needed. These credits may be used toward completion of the Adult Basic Education Authorization (LIA).  
drop date: 1/31; withdraw date: 2/28

## ENG-ENGLISH

\$6.15 fee per credit.

If students have an ACT English score (earned within the last two years) of 18 or higher, they may enroll in ENG 121.

If the ACT English score is below 18 or if students do not have an ACT English score, they must take the ACCUPLACER assessment test and achieve the scores listed below in order to enroll in the following:

ENG 030: Writing Skills 0 - 49 Reading Skills 0 - 39

ENG 060: Writing Skills 50 - 69 Reading Skills 40 - 61

ENG 090: Writing Skills 70 - 94 Reading Skills 62 - 79

ENG 121 or higher: Pre-requisite of ENG 090 or equivalent assessment scores (Accuplacer 95, ACT English 18) and REA 090 or equivalent assessment scores (Accuplacer 80).

Web based courses in this prefix may also be available through CCOnline. Please check [www.cconline.org](http://www.cconline.org) for more information.

<b>ENG 090</b>	<b>Basic Composition</b>	<b>3</b>	
30313 201	Full Term* MW 01:00PM-02:15PM	ARV 7204	Macaluso
Prerequisites: ENG 060 (grade C or higher) or equivalent assessment scores. Recommended Corequisite: REA 090-201			

### Online Learning

470 - 471 See RRCC Online Section

COURSE#	COURSE TITLE	Time			CREDITS	TRANSFER	
CRN#	Section	Dates	Day	Time	Bldg	Room	Instructor

<b>ENG 121</b>	<b>English Composition I : CO1</b>	<b>3</b>	<b>GT</b>
30330 201	Full Term* TR 09:30AM-10:45AM	ARV 7212	Peterman
33446 202	Full Term* W 01:00PM-03:45PM	ARV 7102	Nolles

### Accelerated (1st 7 week session)

31946 203	1/22-3/7 TR 06:00PM-09:00PM	ARV 7102	Hartwig
-----------	-----------------------------	----------	---------

Co-requisite: ENG 122-203 (CRN 30346).  
drop date: 1/28; withdraw date: 3/1

### Online Learning

470 - 474 See RRCC Online Section

<b>ENG 122</b>	<b>English Composition II: CO2</b>	<b>3</b>	<b>GT</b>
30345 201	Full Term* TR 11:00AM-12:15PM	ARV 7128	Peterman

Prerequisites: ENG 121 (grade C or higher).

### Accelerated (2nd 7 week session)

30346 203	3/19-5/14 TR 06:00PM-09:00PM	ARV 7102	Hartwig
-----------	------------------------------	----------	---------

Co-requisite: ENG 121-203 (CRN 31946).  
drop date: 3/26; withdraw date: 5/3

### Online Learning

470 - 474 See RRCC Online Section

## HHP-HOLISTIC HEALTH PROGRAM

\$6.15 fee per credit. Pre-requisite for all HHP courses: ENG 090 or equivalent test scores.

<b>HHP 100</b>	<b>Complementary Healing Methods</b>	<b>1</b>	
32437 201	1/29-2/5 T 09:00AM-04:30PM	ARV 7191	Speare
drop date: 1/29; withdraw date: 2/3			

<b>HHP 103</b>	<b>Circle of Healing</b>	<b>1</b>	
30935 201	2/27-3/20 W 09:00AM-12:55PM	ARV 7128	Ivory
drop date: 3/1; withdraw date: 3/15			

<b>HHP 107</b>	<b>Managing Life's Stresses</b>	<b>1</b>	
----------------	---------------------------------	----------	--

### Weekend College

31309 621	3/2-3/9 S 09:00AM-04:30PM	ARV 7191	Leiper
-----------	---------------------------	----------	--------

drop date: 3/2; withdraw date: 3/7

<b>HHP 108</b>	<b>Aromatherapy</b>	<b>1</b>	
32676 201	2/14-3/7 R 12:00PM-04:00PM	ARV 7205	Ivory
drop date: 2/16; withdraw date: 3/2			

<b>HHP 109</b>	<b>Jin Shin Jyutsu Self Care</b>	<b>1</b>	
----------------	----------------------------------	----------	--

### Weekend College

32792 621	2/2-2/9 S 09:00AM-04:30PM	ARV 7128	Straub
-----------	---------------------------	----------	--------

drop date: 2/2; withdraw date: 2/7

<b>HHP 111</b>	<b>Herbology I</b>	<b>1</b>	
31582 201	1/25-2/15 F 09:00AM-01:00PM	ARV 7205	Ivory
drop date: 1/27; withdraw date: 2/10			

<b>HHP 113</b>	<b>Your Heart's Intention</b>	<b>1</b>	
----------------	-------------------------------	----------	--

### Weekend College

32295 621	4/27-5/4 S 09:00AM-04:30PM	ARV 7191	Szabo
-----------	----------------------------	----------	-------

drop date: 4/27; withdraw date: 5/2

<b>HHP 153</b>	<b>Acupressure Tap Techniques I</b>	<b>1</b>	
33114 201	3/4-3/11 M 09:00AM-04:30PM	ARV 7191	Ayers
Class teaches emotional freedom technique. drop date: 3/4; withdraw date: 3/9			

<b>HHP 166</b>	<b>Introduction To Reflexology</b>	<b>1</b>	
----------------	------------------------------------	----------	--

### Weekend College

30937 621	2/16-2/23 S 09:00AM-04:30PM	ARV 7128	Szabo
-----------	-----------------------------	----------	-------

Wear loose fitting and comfortable clothing.  
drop date: 2/16; withdraw date: 2/21



COURSE# COURSE TITLE				CREDITS		TRANSFER	COURSE# COURSE TITLE				CREDITS		TRANSFER		
CRN#	Section	Dates	Day	Time	Bldg	Room	Instructor	CRN#	Section	Dates	Day	Time	Bldg	Room	Instructor
<b>HHP 188</b>	<b>Reflexology Lab</b>				<b>1</b>			<b>HHP 243</b>	<b>Healing Touch Level II</b>				<b>1</b>		
31843	201	4/5-4/26	F	01:00PM-04:55PM	ARV	7128	Thompson								
		Pre-requisite HHP 169						Prerequisite: HHP 242.							
		drop date: 4/7; withdraw date: 4/21						<b>Weekend College</b>							
32610	212	4/4-4/25	R	04:00PM-08:00PM	ARV	7128	Thompson	31584	621	4/13-4/20	S	09:00AM-05:00PM	ARV	7128	Anselme
		Pre-requisite HHP 169								Additional Fee \$14.00					
		drop date: 4/6; withdraw date: 4/20								drop date: 4/13; withdraw date: 4/18					
<b>HHP 190</b>	<b>Crystal &amp; Mineral Usage</b>				<b>0.5</b>			<b>HHP 244</b>	<b>Holistic Health Level I</b>				<b>1</b>		
31310	201	2/22-2/22	F	09:00AM-04:30PM	ARV	7191	Szabo	31708	201	2/11-2/18	M	09:00AM-04:30PM	ARV	7191	Maynard
		drop date: 2/21; withdraw date: 2/21						Required for HHP certificate.							
		drop date: 2/21; withdraw date: 2/21						drop date: 2/11; withdraw date: 2/16							
<b>HHP 211</b>	<b>Herbology II</b>				<b>2</b>			<b>HHP 245</b>	<b>Healing Touch Level III</b>				<b>1</b>		
		Pre-requisite HHP 111						31949	201	5/3-5/10	F	09:00AM-05:00PM	ARV	7128	Anselme
32633	202	3/1-4/26	F	09:00AM-01:00PM	ARV	7205	Ivory	Additional fee \$14.00.							
		drop date: 3/8; withdraw date: 4/14						drop date: 5/3; withdraw date: 5/8							
<b>HHP 212</b>	<b>Neurolinguistic Programming II</b>				<b>0.5</b>			<b>HHP 246</b>	<b>Second Degree Reiki</b>				<b>1</b>		
		Pre-requisite HHP 110						<b>Weekend College</b>							
		Pre-requisite HHP 110						32678	621	5/4-5/11	S	09:00AM-04:30PM	ARV	7128	Paul
		drop date: 4/5; withdraw date: 4/5						drop date: 5/4; withdraw date: 5/9							
<b>HHP 213</b>	<b>Spiritual Care</b>				<b>0.5</b>			<b>HHP 254</b>	<b>Holistic Health Level II</b>				<b>2</b>		
		<b>Weekend College</b>								Pre-requisite: HHP 244.					
33074	621	4/6-4/6	S	09:00AM-04:30PM	ARV	7191	Debault	31585	201	2/19-3/12	T	09:00AM-04:30PM	ARV	7191	Maynard
		drop date: 4/5; withdraw date: 4/5						Required for HHP certificate.							
		drop date: 4/5; withdraw date: 4/5						drop date: 2/21; withdraw date: 3/7							
<b>HHP 215</b>	<b>The Role of Art in Healing</b>				<b>1</b>			<b>HHP 256</b>	<b>Holistic Health Level III</b>				<b>2</b>		
33075	201	4/2-4/9	T	09:00AM-04:30PM	ARV	7191	Faculty	32721	201	1/28-2/4	M	09:00AM-12:00PM	ARV	7191	Maynard
		drop date: 4/2; withdraw date: 4/7								4/22-4/23	MT	09:00AM-04:30PM	ARV	7191	Maynard
		drop date: 4/2; withdraw date: 4/7						Two more Mondays will be scheduled at the discretion of the instructor.							
		drop date: 4/2; withdraw date: 4/7						drop date: 2/8; withdraw date: 4/5							
<b>HHP 221</b>	<b>High Level Wellness</b>				<b>1</b>			<b>HHP 260</b>	<b>Advanced Reflexology</b>				<b>1</b>		
31312	201	4/29-5/6	M	09:00AM-04:30PM	ARV	7191	Greene	Pre-requisite: HHP 164 or 166.							
		drop date: 4/29; withdraw date: 5/4						<b>Weekend College</b>							
		drop date: 4/29; withdraw date: 5/4						30941	621	3/2-3/9	S	09:00AM-04:30PM	ARV	7128	Thompson
		drop date: 4/29; withdraw date: 5/4						Students should bring a pillow, towels, and lotion to class.							
		drop date: 4/29; withdraw date: 5/4						drop date: 3/2; withdraw date: 3/7							
<b>HHP 224</b>	<b>Intro to Massage Therapy</b>				<b>1</b>			<b>HHP 263</b>	<b>Creating a Holistic Business</b>				<b>0.5</b>		
30938	201	1/23-2/13	W	09:00AM-12:55PM	ARV	7128	Ivory	31314	201	3/14-3/21	R	09:00AM-01:00PM	ARV	7191	Greene
		Wear loose fitting and comfortable clothing.						drop date: 3/14; withdraw date: 3/19							
		drop date: 1/25; withdraw date: 2/8						<b>HHP 265</b>	<b>Gift of Self-Esteem</b>				<b>1</b>		
		drop date: 1/25; withdraw date: 2/8						30942	201	4/18-4/25	R	09:00AM-04:30PM	ARV	7191	Greene
		drop date: 1/25; withdraw date: 2/8						drop date: 4/18; withdraw date: 4/23							
<b>HHP 227</b>	<b>Communication Skills</b>				<b>0.5</b>			<b>HHP 270</b>	<b>Clinical</b>				<b>2</b>		
30939	201	3/18-3/18	M	09:00AM-04:30PM	ARV	7191	Greene	31667	421	Full Term*	ARR				Thompson
		drop date: 3/17; withdraw date: 3/17													
<b>HHP 229</b>	<b>Wellness Counseling</b>				<b>1</b>										
31839	201	4/1-4/15	M	12:00PM-05:00PM	ARV	7191	Greene								
		Required for HHP certificate.													
		drop date: 4/2; withdraw date: 4/12													
<b>HHP 235</b>	<b>Mind, Body Healing and Health</b>				<b>3</b>										
32294	201	Full Term*	W	01:00PM-03:45PM	ARV	7132	Crebo								
		drop date: 4/30; withdraw date: 5/5													
<b>HHP 239</b>	<b>Issues in Holistic Nutrition</b>				<b>1</b>										
31671	201	4/30-5/7	T	09:00AM-04:30PM	ARV	7191	Speare								
		drop date: 4/30; withdraw date: 5/5													
<b>HHP 241</b>	<b>Healing with Imagery</b>				<b>0.5</b>										
30940	201	2/7-2/7	R	09:00AM-05:00PM	ARV	7165	Greene								
		drop date: 2/6; withdraw date: 2/6													
<b>HHP 242</b>	<b>Healing Touch Level I</b>				<b>1</b>										
		<b>Weekend College</b>													
31583	621	3/16-3/23	S	09:00AM-05:00PM	ARV	7128	Anselme								
		Additional Fee \$14.00													
		drop date: 3/16; withdraw date: 3/21													

# ARVADA COURSES

GT = GUARANTEED TRANSFER COURSE

**COURSE#** **COURSE TITLE** **CREDITS** **TRANSFER**  
 CRN# Section Dates Day Time Bldg Room Instructor

## HIS-HISTORY

Registration for all GT Pathway courses require successful completion of ENG 090 (grade "C" or higher) or equivalent assessment scores (Accuplacer 95, ACT English 18).

**HIS 201 US History to Reconst: HI1 3 GT**  
 32659 201 Full Term\* T 06:00PM-08:45PM ARV 7204 Rucker

### Online Learning

470 See RRCC Online Section

**HIS 247 20th Century World History:HI1 3 GT**

### Weekend College

31373 621 4/12-4/26 F 05:00PM-10:00PM ARV 7204 Ashcraft  
 4/13-4/27 S 08:00AM-05:30PM ARV 7204 Ashcraft

drop date: 4/13; withdraw date: 4/23

### Online Learning

470 See RRCC Online Section

## HPR-HEALTH CARE PROVIDER

\$6.15 fee per credit.

**HPR 178 Medical Terminology 2**  
 30507 201 Full Term\* R 06:00PM-08:00PM ARV 7204 Briola

### Online Learning

470 - 471 See RRCC Online Section

## HUM-HUMANITIES

Web based courses in this prefix may also be available through CCOnline. Please check www.cconline.org for more information.

Registration for all GT Pathway courses require successful completion of ENG 090 (grade "C" or higher) or equivalent assessment scores (Accuplacer 95, ACT English 18).

**HUM 115 World Mythology: GT-AH2 3 GT**  
 32923 201 Full Term\* M 01:00PM-03:45PM ARV 7102 Berman

### Online Learning

470 See RRCC Online Section

**HUM 122 Humanities: Mediev-Mod: GT-AH2 3 GT**

### Weekend College

30933 621 4/12-4/26 F 05:00PM-10:00PM ARV 7102 Bennett  
 4/13-4/27 S 08:00AM-05:30PM ARV 7102 Bennett

drop date: 4/13; withdraw date: 4/23

### Online Learning

470 See RRCC Online Section

## HWE-HEALTH AND WELLNESS

Fees \$6.15 per credit.

**HWE 100 Human Nutrition 3**  
 30514 201 Full Term\* W 05:30PM-08:15PM ARV 7132 Speare  
 30512 202 Full Term\* R 12:30PM-03:15PM ARV 7128 Speare

### Online Learning

470 - 471 See RRCC Online Section

## LIT-LITERATURE

Registration for all GT Pathway courses require successful completion of ENG 090 (grade "C" or higher) or equivalent assessment scores (Accuplacer 95, ACT English 18).

**LIT 115 Intro to Literature I: AH2 3 GT**  
 33338 201 Full Term\* M 06:00PM-08:45PM ARV 7102 Nolles

### Online Learning

470 See RRCC Online Section

## MAT-MATHEMATICS

\$6.15 fee per credit.

Students must achieve the scores listed below on the Accuplacer assessment test or the ACT Math score (earned within the last two years) listed in order to enroll in the following:

MAT 030: Accuplacer AR 24-56

MAT 060: Accuplacer AR 57-120

MAT 090: Accuplacer EA 45-60

MAT 099/108: Accuplacer EA 61-84

MAT 107: Accuplacer EA 45-60

MAT 120/155/156: Accuplacer EA 85-120 or ACT 19

MAT 135: Accuplacer EA 85-120 or ACT 21

MAT 121: Accuplacer EA 85-120 or ACT 23

Web based courses in this prefix may also be available through CCOnline. Please check www.cconline.org for more information.

\* Federal Student Aid will not pay for MAT 030. See AAA 075 as an alternative option for MAT 030.

**MAT 030 Fundamentals of Mathematics 2**  
 33188 201 1/23-3/4 MW 06:00PM-08:15PM ARV 7128 Sieminski

This is a condensed 6-week course.

drop date: 1/28; withdraw date: 2/21

### Online Learning

470 See RRCC Online Section

**MAT 060 Pre-Algebra 3**  
 Prerequisite: MAT 030 (C or higher)

33194 201 3/6-5/13 MW 06:00PM-08:15PM ARV 7128 Sieminski

This is a 9-week condensed course.

drop date: 3/14; withdraw date: 4/29

### Online Learning

470 - 472 See RRCC Online Section

**MAT 090 Introductory Algebra 4**  
 Prerequisite: MAT 060 (C or higher)

32855 201 Full Term\* TR 04:00PM-05:40PM ARV 7212 Faculty

### Online Learning

470 - 471 See RRCC Online Section

**MAT 099 Intermediate Algebra 4**  
 Prerequisite: MAT 090 (C or higher)

32856 201 Full Term\* TR 03:00PM-04:40PM ARV 7204 Faculty

### Online Learning

470 - 471 See RRCC Online Section

**MAT 107 Career Math 3**  
 Prerequisite: MAT 060 (C or higher)

31988 201 Full Term\* W 06:00PM-08:45PM ARV 7130 Stein

### Online Learning

470 See RRCC Online Section

**MAT 121 College Algebra : MA1 4 GT**  
 Prerequisite: MAT 099 (C or higher.) Graphing calculator required.

33383 201 Full Term\* TR 04:00PM-05:40PM ARV 7102 Stein

### Online Learning

470 - 471 See RRCC Online Section

**MAT 135 Intro to Statistics: MA1 3 GT**  
 Prerequisite: MAT 099 (C or higher.) Graphing calculator required.

### Weekend College

31277 621 2/16-5/11 S 09:00AM-12:40PM ARV 7122 Faculty

This is a condensed 12-week course.  
 drop date: 2/27; withdraw date: 4/24

### Online Learning

470 See RRCC Online Section

COURSE#	COURSE TITLE	Time	CREDITS	TRANSFER
CRN# Section	Dates Day		Bldg Room	Instructor

## PED-PHYSICAL EDUCATION

**PED 147 Yoga** 1  
Plus one field day with extra costs of \$17.00

30005 201	Full Term*	F	12:00PM-01:40PM	ARV 7102	Paul
-----------	------------	---	-----------------	----------	------

## PHI-PHILOSOPHY

Registration for all GT Pathway courses require successful completion of ENG 090 (grade "C" or higher) or equivalent assessment scores (Accuplacer 95, ACT English 18).

**PHI 111 Intro to Philosophy: AH3** 3 GT

## Weekend College

30972 621	2/1-2/15	F	05:00PM-10:00PM	ARV 7102	Till
	2/2-2/16	S	08:00AM-05:30PM	ARV 7102	Till

drop date: 2/2; withdraw date: 2/12

## Online Learning

470 - 471 See RRCC Online Section

**PHI 112 Ethics: AH3** 3 GT

32665 201	Full Term*	F	09:00AM-11:45AM	ARV 7204	Mabey
-----------	------------	---	-----------------	----------	-------

## Weekend College

30975 621	4/26-5/10	F	05:00PM-10:00PM	ARV 7132	Till
	4/27-5/11	S	08:00AM-05:30PM	ARV 7132	Till

drop date: 4/27; withdraw date: 5/7

## Online Learning

470 See RRCC Online Section

**PHI 116 World Religions - East** 3

Meets one of Regis University Religious Studies Requirements for School of Professional Studies.

## Weekend College

30977 621	4/5-4/19	F	05:00PM-10:00PM	ARV 7205	Felese
	4/6-4/20	S	08:00AM-05:30PM	ARV 7205	Felese

drop date: 4/6; withdraw date: 4/16

**PHI 123 Native American Religion** 3

Meets one of Regis University Religious Studies Requirements for School of Professional Studies.

## Weekend College

30979 621	3/1-3/15	F	05:00PM-10:00PM	ARV 7102	Briel
	3/2-3/16	S	08:00AM-05:30PM	ARV 7102	Briel

drop date: 3/2; withdraw date: 3/12

**PHI 140 Religion in American Culture** 3

Meets one of Regis University Religious Studies Requirements for School of Professional Studies.

## Weekend College

30978 621	4/5-4/19	F	05:00PM-10:00PM	ARV 7132	Briel
	4/6-4/20	S	08:00AM-05:30PM	ARV 7132	Briel

drop date: 4/6; withdraw date: 4/16

**PHI 202 Religion and Film** 3

Meets one of Regis University Religious Studies Requirements for School of Professional Studies.

## Weekend College

30981 621	2/1-2/15	F	05:00PM-10:00PM	ARV 7132	Briel
	2/2-2/16	S	08:00AM-05:30PM	ARV 7132	Briel

drop date: 2/2; withdraw date: 2/12

## PSY-PSYCHOLOGY

Web based courses in this prefix may also be available through CConline. Please check [www.cconline.org](http://www.cconline.org) for more information.

Registration for all GT Pathway courses require successful completion of ENG 090 (grade "C" or higher) or equivalent assessment scores (Accuplacer 95, ACT English 18).

**PSY 101 General Psychology I: SS3** 3 GT

30021 201	Full Term*	TR	11:00AM-12:15PM	ARV 7102	Macy
-----------	------------	----	-----------------	----------	------

## Online Learning

470 - 471 See RRCC Online Section

**PSY 102 General Psychology II : SS3** 3 GT

32731 201	Full Term*	TR	09:30AM-10:45AM	ARV 7102	Tallent
-----------	------------	----	-----------------	----------	---------

## Online Learning

470 See RRCC Online Section

**PSY 110 Career Development** 3

31380 240	Full Term*	R	06:00PM-07:30PM	ARV 7130	Macy
-----------	------------	---	-----------------	----------	------

Hybrid course. Meets in classroom & online. Fee: \$22.85 for Myers-Briggs and Strong Interest Inventory career assessments.

**PSY 235 Human Growth & Developmnt: SS3** 3 GT

32833 201	Full Term*	M	09:30AM-12:15PM	ARV 7128	James
-----------	------------	---	-----------------	----------	-------

## Weekend College

31332 621	4/19-5/3	F	05:00PM-10:00PM	ARV 7212	Garland
	4/20-5/4	S	08:00AM-05:30PM	ARV 7212	Garland

drop date: 4/20; withdraw date: 4/30

## Online Learning

470 - 471 See RRCC Online Section

**PSY 275 Sp T: Assertiveness** 1

## Weekend College

30983 621	3/8-3/8	F	05:00PM-10:00PM	ARV 7205	Courson
	3/9-3/9	S	08:00AM-05:00PM	ARV 7205	Courson

drop date: 3/7; withdraw date: 3/8

## REA-READING

Prior to enrolling in REA classes, students must take the Accuplacer and achieve the scores listed below:

REA 030: Reading Skills 0 - 39

REA 060: Reading Skills 40 - 61

REA 090: Reading Skills 62 - 79

**REA 090 College Preparatory Reading** 3

Prerequisite: A grade of C or higher in REA 060 or appropriate ACCUPLACER score.

32835 201	Full Term*	MW	11:00AM-12:15PM	ARV 7204	Macaluso
-----------	------------	----	-----------------	----------	----------

Recommended Corequisite: ENG 090-201

## RTE-RADIOLOGIC TECHNOLOGY

Enrollment in RTE courses, except for RTE 101 and RTE 255, is limited to students who have been accepted into the Radiologic Technology program. Please visit the program website at [www.rccc.edu/medicalimaging/](http://www.rccc.edu/medicalimaging/) for application procedures and admissions criteria. \$6.15 fee per credit. Additional fees required for Internships. In order to participate in the clinical portion of this program, and therefore complete the program, the student must complete a criminal background check. See program advisor for more information. All classroom based courses contain an online component, Internet access required.

**RTE 101 Introduction to Radiography** 2

## Online Learning

470 See RRCC Online Section

**RTE 240 Principles of CT Imaging** 3

## Online Learning

470 See RRCC Online Section

**RTE 255 Multiplanar Sectional Imaging** 2

## Online Learning

470 - 471 See RRCC Online Section

COURSE#		COURSE TITLE			CREDITS		TRANSFER		COURSE#		COURSE TITLE			CREDITS		TRANSFER	
CRN#	Section	Dates	Day	Time	Bldg	Room	Instructor		CRN#	Section	Dates	Day	Time	Bldg	Room	Instructor	

## SOC-SOCIOLOGY

Web based courses in this prefix may also be available through CCOnline. Please check [www.cconline.org](http://www.cconline.org) for more information.

Registration for all GT Pathway courses require successful completion of ENG 090 (grade "C" or higher) or equivalent assessment scores (Accuplacer 95, ACT English 18).

**SOC 101 Intro to Sociology I : SS3 3 GT**  
 32702 201 Full Term\* W 09:30AM-12:15PM ARV 7122 Morris

**Weekend College**

31345 621 2/1-2/15 F 05:00PM-10:00PM ARV 7204 Stablein  
 2/2-2/16 S 08:00AM-05:00PM ARV 7204 Stablein  
*drop date: 2/2; withdraw date: 2/12*

**Online Learning**

470 - 472 See RRCC Online Section

**SOC 102 Intro to Sociology II: SS3 3 GT**

**Weekend College**

31653 621 3/1-3/15 F 05:00PM-10:00PM ARV 7204 Stablein  
 3/2-3/16 S 08:00AM-05:00PM ARV 7204 Stablein  
*drop date: 3/2; withdraw date: 3/12*

**Online Learning**

470 See RRCC Online Section

## THE-THEATRE

Fees \$6.15 per credit. (For Dance see DAN.) Auditions for the Spring 2012 productions are at 6:30 p.m. on January 30, 31, with callbacks on February 1 at 6:30 p.m. Call 303-914-6458 for more information. Registration for all GT Pathway courses require successful completion of ENG 090 (grade "C" or higher) or equivalent assessment scores (Accuplacer 95, ACT English 18).

**THE 105 Theatre Appreciation: AH1 3 GT**  
 33339 201 Full Term\* TR 01:00PM-02:15PM ARV 7102 Jamruszka-Mencher

**Online Learning**

470 See RRCC Online Section

**THE 111 Acting I 3**  
 33372 201 Full Term\* TR 02:30PM-03:45PM ARV 7102 Jamruszka-Mencher

COURSE#	COURSE TITLE	Time	CREDITS	TRANSFER
CRN# Section	Dates Day		Bldg Room	Instructor

COURSE#	COURSE TITLE	Time	CREDITS	TRANSFER
CRN# Section	Dates Day		Bldg Room	Instructor

## AAA-ACADEMIC ACHIEVEMENT

<b>AAA 050</b>	<b>Semester Survival</b>		<b>2</b>	
<i>Accelerated (1st 7 week session)</i>				
33184 040	1/23-3/6 W	05:00PM-06:50PM	REA 1272	Hays
Accelerated hybrid course with classroom and online elements <i>drop date: 1/28; withdraw date: 3/1</i>				

<b>AAA 075</b>	<b>Sp T: Math Prep</b>		<b>2</b>	
This course is an instructor supported, self-paced, web based program designed to help students on Federal Student Aid who need to take MAT 030. Contact Kathleen.Martinez at kathleen.martinez@rrcc.edu or 303-914-6739 for permission to enroll.				
33449 411	Full Term*	ARR		Faculty
33450 412	Full Term*	ARR		Faculty
33451 413	Full Term*	ARR		Faculty

<b>AAA 098</b>	<b>S.T.E.P.S. for College Success</b>		<b>2</b>	
32983 002	Full Term* TR	08:00AM-08:50AM	REA 1406	Faculty
32982 411	Full Term*	ARR		Faculty

<b>AAA 099</b>	<b>Active Learning Skills</b>		<b>1</b>	
33452 411	Open Entry	ARR		Faculty
This course is an instructor supported, self-paced, web based program designed to help students on Federal Student Aid who need to take MAT 030. Contact Kathleen.Martinez at kathleen.martinez@rrcc.edu or 303-914-6739 for permission to enroll..				

## ACC-ACCOUNTING

<b>ACC 101</b>	<b>Fundamentals of Accounting</b>		<b>3</b>	
30128 001	Full Term* MW	08:00AM-09:15AM	RWE 1600	Kaoudis
31586 002	Full Term* MW	05:00PM-06:15PM	RWE 1604	Carollo

<b>ACC 121</b>	<b>Accounting Principles I</b>		<b>4</b>	
30130 001	Full Term* MW	09:00AM-10:40AM	RWE 1604	Tarase
30131 002	Full Term* TR	11:00AM-12:40PM	RWE 1604	Johnston
30132 003	Full Term* TR	01:00PM-02:40PM	RWE 1604	Johnston
30133 004	Full Term* TR	06:00PM-07:40PM	RWE 1604	Johnston
30134 005	Full Term* MW	06:30PM-08:10PM	RWE 1604	Stone

**Online Learning**  
470 See RRCC Online Section

<b>ACC 122</b>	<b>Accounting Principles II</b>		<b>4</b>	
30136 001	Full Term* TR	09:00AM-10:40AM	RWE 1604	Tarase
30137 002	Full Term* MW	11:00AM-12:40PM	RWE 1604	Tarase
30138 003	Full Term* TR	06:00PM-07:40PM	RWE 1600	Masters

**Online Learning**  
470 See RRCC Online Section

<b>ACC 135</b>	<b>Spreadsheet Apps/ Accounting</b>		<b>3</b>	
31698 040	Full Term* T	01:00PM-02:15PM	REA 1417	Burrus
Hybrid course that combines classroom and online elements.				

<b>ACC 138</b>	<b>Payroll and Sales Tax</b>		<b>3</b>	
30139 001	Full Term* MW	01:00PM-02:15PM	RWE 1604	Vitello

<b>ACC 212</b>	<b>Intermediate Accounting II</b>		<b>4</b>	
32412 001	Full Term* TR	06:00PM-07:40PM	REA 1013	Tarase

<b>ACC 245</b>	<b>Computerized Acct Prof Pkg</b>		<b>3</b>	
30148 001	Full Term* W	05:30PM-08:15PM	RWE 3750	Masters
This class will cover QuickBooks Accountant 2013.				

<b>ACC 280</b>	<b>Internship</b>		<b>1 - 3</b>	
30140 401	Full Term* ARR			Capillupo
Permission needed from instructor				

## ACT-AUTO COLLISION TECHNOLOGY

(In cooperation with and taught at WarrenTech).

The Automotive Collision Technology program is offered at WarrenTech. Students attend this program either in the morning (7:30-10:30 M-F) or the afternoon (12:00-3:45 M-R) for four semesters. Students enroll in specified blocks of classes each semester with instructor approval and may not enroll in individual courses. In order to begin the enrollment process, students must first be accepted by WarrenTech. A WarrenTech application and Accuplacer test results must be submitted to the WarrenTech counseling office. Contact the RRCC-WarrenTech liaison at 303.914.6543 or 303.982.5232 for application deadlines and other procedural questions.

## AEC-ARC ENG/CONSTRUCTION MANAGEMENT

You will find AEC courses offered under the Engineering Graphics program. More certificate and degree required courses are listed under CAD and EGT. \$6.15 fee per credit.

<b>AEC 101</b>	<b>Basic Architectural Drafting</b>		<b>4</b>	
Prereq: CAD 102, or permission of instructor				

<i>Accelerated (1st 7 week session)</i>				
33269 001	1/23-3/11 MW	05:00PM-08:45PM	REA 1107	Koepppe
This is a compressed course. <i>drop date: 1/28; withdraw date: 3/1</i>				

<b>AEC 102</b>	<b>Residential Construction Draw</b>		<b>4</b>	
Prereq: AEC 101				

<i>Accelerated (2nd 7 week session)</i>				
33270 001	3/20-5/13 MW	05:00PM-08:45PM	REA 1107	Koepppe
This is a compressed course. <i>drop date: 3/26; withdraw date: 5/3</i>				

<b>AEC 121</b>	<b>Construction Material/Systems</b>		<b>3</b>	
31959 001	Full Term* W	05:30PM-10:15PM	REA 1107	Rodriguez

<b>AEC 202</b>	<b>Architectural Design &amp; Analysis</b>		<b>4</b>	
Prereq: AEC 102				

<i>Accelerated (1st 7 week session)</i>				
33271 001	1/23-3/11 MW	05:00PM-08:45PM	REA TBA	Faculty
This is a compressed course. <i>drop date: 1/28; withdraw date: 3/13</i>				

<b>AEC 218</b>	<b>Sustainable Building Systems</b>		<b>3</b>	
33421 001	Full Term* TR	05:45PM-07:45PM	REA 1153	Guilliams

<b>AEC 221</b>	<b>Building Electrical/Mech Sys</b>		<b>3</b>	
33466 001	Full Term* M	06:00PM-09:10PM	RWE 2529	Mele

<b>AEC 225</b>	<b>Architectural Design &amp; Develop</b>		<b>4</b>	
Prerequisite: AEC 202				

<i>Accelerated (2nd 7 week session)</i>				
33272 001	3/20-5/13 MW	05:00PM-08:45PM	REA 1107	Faculty
This is a compressed course. <i>drop date: 3/26; withdraw date: 5/3</i>				

## AGR-AGRICULTURE

\$6.15 fee per credit.

<b>AGR 260</b>	<b>Wild Interdep/Poptn/Food:GT-SS3</b>		<b>3</b>	<b>GT</b>
<b>Online Learning</b>				

470 See RRCC Online Section

\* Full Term date range: 1/22 - 5/14  
drop date: 2/6; withdraw date: 4/23

# LAKWOOD COURSES

GT = GUARANTEED TRANSFER COURSE

**COURSE#** **COURSE TITLE** **CREDITS** **TRANSFER**  
CRN# Section Dates Day Time Bldg Room Instructor

## ANT-ANTHROPOLOGY

Also see Arvada Campus courses in this prefix.

Web based courses in this prefix may also be available through CCOnline. Please check [www.cconline.org](http://www.cconline.org) for more information.

**ANT 101 Cultural Anthropology : SS3 3 GT**  
32081 001 Full Term\* MW 02:30PM-03:45PM RWE 1602 Zeeman  
30518 002 Full Term\* R 06:00PM-08:45PM REA 1415 Godel-Gengenbach  
33448 003 Full Term\* TR 09:30AM-10:45AM RCA6A Maestas  
32658 040 2/8-5/10 F 10:30AM-12:30PM RWE 1602 Maestas

Hybrid course that combines classroom and other activities. This is a late start class that begins on 2/08/2013.

drop date: 2/20; withdraw date: 4/21

### Online Learning

470 - 471 See RRCC Online Section

**ANT 104 Physical Anthropology Lab: SS3 1 GT**  
Students should also sign up for ANT 111 001 CRN 32643.  
33342 001 2/1-5/10 F 12:00PM-01:15PM REA 2303 Christopher  
drop date: 2/6; withdraw date: 4/23

**ANT 107 Intro to Archaeology: GT-SS3 3 GT**  
33399 001 3/7-3/21 R 03:00PM-05:00PM REA 1413 Howell  
3/22-3/25 UMFS Off Campus Howell  
Meets Thursdays 3-5 pm March 7, 14, 21, followed by camping field trip to Mesa Verde and Chaco Canyon March 22-25. A 100\$ course field trip fee is required.  
drop date: 3/8; withdraw date: 3/21

**ANT 111 Physical Anthropology : SS3 3 GT**  
32643 001 Full Term\* F 09:00AM-11:45AM REA 2303 Christopher

**ANT 255 Anthropology of Energy 3**  
33343 001 Full Term\* TR 02:30PM-03:45PM RWE 1600 Maestas

## ARM-ARMY ROTC

For more information on taking Army ROTC classes and the program, contact the UCB Army ROTC Liaison at 303-492-6495. See also the website: <http://www.colorado.edu/arotc/>

## ART-ART

Also see Arvada Campus courses in this prefix.

\$6.15 fee per credit. Web based courses in this prefix may also be available through CCOnline. Please check [www.cconline.org](http://www.cconline.org) for more information. Photography courses with the ART prefix are also listed under PHOTOGRAPHY.

Registration for all GT Pathway courses require successful completion of ENG 090 (grade "C" or higher) or equivalent assessment scores (Accuplacer 95, ACT English 18).

**ART 110 Art Appreciation: AH1 3 GT**  
Includes field trips to local art galleries, museums and studios.  
30076 001 Full Term\* R 09:30AM-12:15PM RWE 0664 Abels  
30077 002 Full Term\* MW 11:00AM-12:15PM RWE 0664 Abels  
30078 003 Full Term\* T 01:00PM-03:45PM RWE 0664 Thomas  
30079 005 Full Term\* M 06:00PM-08:45PM RWE 0664 Thomas  
33122 01T 2/5-5/14 T 04:05PM-05:30PM RWE 2701 Savig  
5/20-5/30 Off Campus Savig

In this class, we will cover art appreciation material, using it to explore Italian art, focusing on painting, sculpture, and architecture. This course must be taken with LIT 257-01T (CRN 33120), Literature, and Film, and will culminate in a trip to Italy sometime between May 20 and May 30.

drop date: 2/21; withdraw date: 5/7

### Weekend College

30930 601 3/1-3/15 F 05:00PM-10:00PM RWE 0664 Miller  
3/2-3/16 S 08:00AM-05:30PM RWE 0664 Miller  
drop date: 3/2; withdraw date: 3/12

### Online Learning

470 - 471 See RRCC Online Section

**ART 111 Art Hist Ancient/ MedievalGT-AH1 3 GT**  
30083 001 Full Term\* T 01:00PM-03:45PM RWE TBA Holland  
31664 002 Full Term\* R 06:00PM-08:45PM RWE 0662 Wells

### Online Learning

470 See RRCC Online Section

**COURSE#** **COURSE TITLE** **CREDITS** **TRANSFER**  
CRN# Section Dates Day Time Bldg Room Instructor

**ART 112 Art Hist Renaiss/1900:GT-AH1 3 GT**  
30085 001 Full Term\* W 06:00PM-08:45PM RWE 0664 Holland  
**Online Learning**  
470 See RRCC Online Section

**ART 113 History of Photography 3**  
33384 001 Full Term\* R 09:30AM-12:15PM RWE 0563 Harrop  
33385 002 Full Term\* M 06:00PM-08:45PM RWE 0561 Harrop  
**Online Learning**  
470 See RRCC Online Section

**ART 121 Drawing I 3**  
30089 009 Full Term\* MW 03:15PM-06:00PM RWE 0604 Miller  
30088 010 Full Term\* TR 03:15PM-06:00PM RWE 0604 Emmons  
30090 011 Full Term\* TR 06:15PM-09:00PM RWE 0604 Abels  
31665 012 Full Term\* TR 09:00AM-11:45AM RWE 0604 McConnachie

### Weekend College

32450 601 1/25-5/10 F 03:15PM-09:15PM RWE 0604 Maier  
drop date: 2/6; withdraw date: 4/23

### Weekend College

31666 602 1/26-5/11 S 09:00AM-03:00PM RWE 0604 Maier  
drop date: 2/6; withdraw date: 4/23

**ART 124 Watercolor I 3**  
30091 013 Full Term\* TR 12:15PM-03:00PM RWE 0604 Emmons

**ART 128 Figure Drawing I 3**  
32751 014 Full Term\* F 09:00AM-03:00PM RWE 0604 McConnachie

**ART 131 Visual Concepts 2-D Design 3**  
30092 015 Full Term\* MW 09:00AM-11:45AM RWE 0604 Thomas

**ART 132 Visual Concepts 3-D Design 3**  
30093 001 Full Term\* MW 09:00AM-11:45AM RCA1A Savig

**ART 133 Jewelry and Metalwork I 3**  
32754 017 Full Term\* M 04:00PM-09:15PM RWE 0608 Burdett

**ART 138 Film Photography I 3**  
SLR with Manual Settings required. Fundamental Photography for Non-Photo Majors. Crosslisted with PHO 120. Students must also be enrolled concurrently in PHO 176 Sp T: Traditional Darkroom and Printing.  
33260 001 Full Term\* M 08:30AM-12:30PM RWE 0562 Weinrauch  
30389 002 Full Term\* R 08:30AM-12:30PM RWE 0562 Weinrauch

**ART 139 Digital Photography I 3**  
This is an ART elective for Non-Photography Majors. Digital Camera with Manual Settings required. Photography majors are urged to take PHO 120.  
30391 001 Full Term\* M 09:30AM-12:15PM RWE 0561 Olsson  
32780 002 Full Term\* T 01:00PM-03:45PM RWE 0563 Weinrauch  
32779 003 Full Term\* R 06:00PM-08:45PM RWE 0562 Dunsmoor

### Online Learning

470 See RRCC Online Section

**ART 143 Figure Photography I 3**  
A Digital Camera with Manual Settings required. Prerequisite: PHO 120, ART 138 or ART 139.  
33135 001 Full Term\* R 08:30AM-12:30PM RCA4A&B Fulks

**ART 144 Portrait Photography 3**  
Prerequisite: ART 138, ART 139, or PHO 120

### Online Learning

470 See RRCC Online Section

**ART 151 Painting I 3**  
32758 018 Full Term\* MW 12:15PM-03:00PM RWE 0604 Thomas  
33123 019 Full Term\* MW 06:15PM-09:00PM RWE 0604 Miller

**ART 161 Ceramics I 3**  
30095 001 Full Term\* MW 09:00AM-11:45AM RWE 0610 Dell  
30096 006 Full Term\* TR 06:00PM-08:45PM RWE 0610 Faculty  
For this Ceramics I course, some experience preferred.  
33127 029 Full Term\* MW 12:30PM-03:15PM RWE 0610 Dell  
For this Ceramics I course, experience required.

COURSE#		COURSE TITLE			CREDITS		TRANSFER		COURSE#		COURSE TITLE			CREDITS		TRANSFER	
CRN#	Section	Dates	Day	Time	Bldg	Room	Instructor		CRN#	Section	Dates	Day	Time	Bldg	Room	Instructor	
<b>ART 165</b>	<b>Sculpture I</b>				<b>3</b>				<b>ART 209</b>	<b>Studio Art: 3-D Design</b>				<b>3</b>			
32763	023	Full Term*	TR	09:00AM-11:45AM	RCA1	A	Savig		32753	016	Full Term*	MW	09:00AM-11:45AM	RCA1	A	Savig	
																Prerequisite: ART 232.	
<b>ART 167</b>	<b>Sculpting the Figure</b>				<b>3</b>				<b>ART 209</b>	<b>Studio Art: Painting</b>				<b>3</b>			
33128	027	Full Term*	MW	01:00PM-03:45PM	RCA1	A	Savig		30109	018	Full Term*	MW	12:15PM-03:00PM	RWE	0604	Thomas	
																Prerequisite: ART 253.	
<b>ART209</b>	<b>Studio Art</b>								31701	019	Full Term*	MW	06:15PM-09:00PM	RWE	0604	Miller	
Studio Art is intended for students who have completed the course sequence, but wish to further investigate that discipline.																Prerequisite: ART 253.	
<b>ART 209</b>	<b>Studio Art: Photo</b>				<b>3</b>				<b>ART 209</b>	<b>Studio Art: Sculpture</b>				<b>3</b>			
32507	001	Full Term*	M	05:30PM-08:45PM	RWE	0551	Faculty		30110	023	Full Term*	TR	09:00AM-11:45AM	RCA1	A	Savig	
							Instructor approval required									Prerequisite: ART 266.	
<b>ART 209</b>	<b>Studio Art: Drawing</b>				<b>3</b>				<b>ART 209</b>	<b>Stu Art: Jewelry &amp; Metal Work</b>				<b>3</b>			
30104	009	Full Term*	MW	03:15PM-06:00PM	RWE	0604	Miller		30108	025	Full Term*	W	04:00PM-09:15PM	RWE	0608	Burdett	
							Prerequisite: ART 223.									Prerequisite: ART 242.	
33119	010	Full Term*	TR	03:15PM-06:00PM	RWE	0604	Emmons		<b>ART 209</b>	<b>Studio Art: Ceramics</b>				<b>3</b>			
							Prerequisite: ART 223.		30102	028	Full Term*	MW	03:30PM-06:15PM	RWE	0610	Dell	
30105	011	Full Term*	TR	06:15PM-09:00PM	RWE	0604	Abels									Prerequisite: ART 263.	
							Prerequisite: ART 223.	<b>ART 209</b>	<b>Studio Art: Drawing</b>					<b>3</b>			
32738	012	Full Term*	TR	09:00AM-11:45AM	RWE	0604	McConnachie										
							Prerequisite: ART 223.	<b>Weekend College</b>									
<b>ART 209</b>	<b>Studio Art: Watercolor</b>				<b>3</b>				32451	601	1/25-5/10	F	03:15PM-09:15PM	RWE	0604	Maier	
30111	013	Full Term*	TR	12:15PM-03:00PM	RWE	0604	Emmons									Prerequisite: ART 223.	
							Prerequisite: ART 226.									drop date: 2/6; withdraw date: 4/23	
<b>ART 209</b>	<b>Studio Art: Figure Drawing</b>				<b>3</b>				<b>Weekend College</b>								
30106	014	Full Term*	F	09:00AM-03:00PM	RWE	0604	McConnachie		30103	602	1/26-5/11	S	09:00AM-03:00PM	RWE	0604	Maier	
							Prerequisite: ART 228.									Prerequisite: ART 223.	
<b>ART 209</b>	<b>Studio Art: 2-D Design</b>				<b>3</b>											drop date: 2/6; withdraw date: 4/23	
30100	015	Full Term*	MW	09:00AM-11:45AM	RWE	0604	Thomas										
							Prerequisite: ART 231.										



## TAKE YOUR PASSION TO THE NEXT DEGREE

ANIMATION | ART EDUCATION | FINE ARTS | GAME ART  
 GRAPHIC DESIGN | ILLUSTRATION | INTERIOR DESIGN  
**ON-CAMPUS and ONLINE | [rmcad.edu](http://rmcad.edu) | 800.888.ARTS**



**RmcaD**  
 Rocky Mountain College of Art + Design

\* Full Term date range: 1/22 – 5/14  
 drop date: 2/6; withdraw date: 4/23

# LAKWOOD COURSES

GT = GUARANTEED TRANSFER COURSE

COURSE#		COURSE TITLE			CREDITS		TRANSFER		COURSE#		COURSE TITLE			CREDITS		TRANSFER					
CRN#	Section	Dates	Day	Time	Bldg	Room	Instructor		CRN#	Section	Dates	Day	Time	Bldg	Room	Instructor					
<b>ART 221</b>	<b>Drawing II</b>			<b>3</b>					<b>ART 251</b>	<b>Painting II</b>			<b>3</b>								
	Prerequisite: ART 121									Prerequisite: ART 151											
30114	009	Full Term*	MW	03:15PM-06:00PM	RWE	0604	Miller		32759	018	Full Term*	MW	12:15PM-03:00PM	RWE	0604	Thomas					
30115	011	Full Term*	TR	06:15PM-09:00PM	RWE	0604	Abels		33124	019	Full Term*	MW	06:15PM-09:00PM	RWE	0604	Miller					
32739	012	Full Term*	TR	09:00AM-11:45AM	RWE	0604	McConnachie														
	<b>Weekend College</b>								<b>ART 252</b>	<b>Painting III</b>			<b>3</b>								
	Prerequisite: ART 251									Prerequisite: ART 251											
32452	601	1/25-5/10	F	03:15PM-09:15PM	RWE	0604	Maier		32760	018	Full Term*	MW	12:15PM-03:00PM	RWE	0604	Thomas					
	drop date: 2/6; withdraw date: 4/23								33125	019	Full Term*	MW	06:15PM-09:00PM	RWE	0604	Miller					
	<b>Weekend College</b>								<b>ART 253</b>	<b>Painting IV</b>			<b>3</b>								
	Prerequisite: ART 252									Prerequisite: ART 252											
30113	602	1/26-5/11	S	09:00AM-03:00PM	RWE	0604	Faculty		32761	018	Full Term*	MW	12:15PM-03:00PM	RWE	0604	Thomas					
	drop date: 2/6; withdraw date: 4/23								33126	019	Full Term*	MW	06:15PM-09:00PM	RWE	0604	Miller					
<b>ART 222</b>	<b>Drawing III</b>			<b>3</b>					<b>ART 261</b>	<b>Ceramics II</b>			<b>3</b>								
	Prerequisite: ART 221									Prerequisite: ART 161, or permission of instructor											
30118	009	Full Term*	MW	03:15PM-06:00PM	RWE	0604	Miller		30124	024	Full Term*	MW	03:30PM-06:15PM	RWE	0610	Dell					
32740	012	Full Term*	TR	09:00AM-11:45AM	RWE	0604	McConnachie														
	<b>Weekend College</b>								<b>ART 262</b>	<b>Ceramics III</b>			<b>3</b>								
	Prerequisite: ART 261, or permission of instructor									Prerequisite: ART 261, or permission of instructor											
32454	601	1/25-5/10	F	03:15PM-09:15PM	RWE	0604	Maier		30125	024	Full Term*	MW	03:30PM-06:15PM	RWE	0610	Dell					
	drop date: 2/6; withdraw date: 4/23																				
	<b>Weekend College</b>								<b>ART 263</b>	<b>Ceramics IV</b>			<b>3</b>								
	Prerequisite: ART 262, or permission of instructor									Prerequisite: ART 262, or permission of instructor											
30117	602	1/26-5/11	S	09:00AM-03:00PM	RWE	0604	Maier		32762	028	Full Term*	MW	03:30PM-06:15PM	RWE	0610	Dell					
	drop date: 2/6; withdraw date: 4/23																				
<b>ART 223</b>	<b>Drawing IV</b>			<b>3</b>					<b>ART 265</b>	<b>Sculpture II</b>			<b>3</b>								
	Prerequisite: ART 222									Prerequisite: ART 165											
30120	009	Full Term*	MW	03:15PM-06:00PM	RWE	0604	Miller		32764	023	Full Term*	TR	09:00AM-11:45AM	RCA1 A	Savig						
32743	012	Full Term*	TR	09:00AM-11:45AM	RWE	0604	McConnachie														
	<b>Weekend College</b>								<b>ART 266</b>	<b>Sculpture III</b>			<b>3</b>								
	Prerequisite: ART 265									Prerequisite: ART 265											
32746	601	1/25-5/10	F	03:15PM-09:15PM	RWE	0604	Maier		32765	023	Full Term*	TR	09:00AM-11:45AM	RCA1 A	Savig						
	drop date: 2/6; withdraw date: 4/23																				
	<b>Weekend College</b>								<b>ART 277</b>	<b>Sp T: Figure Photography II</b>			<b>3</b>								
	Prerequisite: ART 277									35mm Film or Digital Camera with Manual Settings required. Prerequisite: ART 143											
32747	602	1/26-5/11	S	09:00AM-03:00PM	RWE	0604	Maier		33136	001	Full Term*	R	01:00PM-04:15PM	RCA4A&B	Fulks						
	drop date: 2/6; withdraw date: 4/23																				
<b>ART 224</b>	<b>Watercolor II</b>			<b>3</b>					<b>ART 280</b>	<b>Internship</b>			<b>1 - 12</b>								
	Prerequisite: ART 124, or permission of instructor.									Prerequisite: ART 143											
30121	013	Full Term*	TR	12:15PM-03:00PM	RWE	0604	Emmons		30126	401	Full Term*	ARR				Faculty					
<b>ART 225</b>	<b>Watercolor III</b>			<b>3</b>					<b>ASL-AMERICAN SIGN LANGUAGE</b>												
	Prerequisite: ART 224, or permission of instructor									<b>ASL 121 American Sign Language I</b>									<b>5</b>		
32749	013	Full Term*	TR	12:15PM-03:00PM	RWE	0604	Emmons		32682	001	Full Term*	MW	06:00PM-08:15PM	RWE	2715	Faculty					
<b>ART 226</b>	<b>Watercolor IV</b>			<b>3</b>					<b>ASL 122</b>	<b>American Sign Language II</b>			<b>5</b>								
	Prerequisite: ART 225, or permission of instructor									Prerequisite ASL 121 or permission from instructor.											
32750	013	Full Term*	TR	12:15PM-03:00PM	RWE	0604	Emmons		32803	001	Full Term*	TR	06:00PM-08:15PM	RWE	3687	Faculty					
<b>ART 228</b>	<b>Advanced Figure Drawing</b>			<b>3</b>					<b>AST-ASTRONOMY</b>												
	Prerequisite: ART 228									Also see Arvada Campus courses in this prefix.											
32752	014	Full Term*	F	09:00AM-03:00PM	RWE	0604	McConnachie			\$6.15 fee per credit. Web based courses in this prefix may also be available through CCoOnline. Please check www.ccoonline.org for more information. Registration for all GT Pathway courses require successful completion of ENG 090 (grade "C" or higher) or equivalent assessment scores (Accuplacer 95, ACT English 18).											
<b>ART 230</b>	<b>Color Theory</b>			<b>3</b>					<b>AST 101</b>	<b>Astronomy I w/Lab: SC1</b>			<b>4</b>					<b>GT</b>			
	Prerequisite: ART 230									Several observing sessions will be scheduled outside of class time.											
32767	001	Full Term*	T	09:00AM-11:45AM	RWE	0608	Thomas		30234	002	Full Term*	TR	09:30AM-10:45AM	RWE	2670	O'Halloran					
<b>ART 231</b>	<b>Adv Visual Concepts 2-D Design</b>			<b>3</b>																	
	Prerequisite: ART 231																				
30122	015	Full Term*	MW	09:00AM-11:45AM	RWE	0604	Thomas														
<b>ART 232</b>	<b>Adv Visual Concepts 3-D Design</b>			<b>3</b>																	
	Prerequisite: ART 232																				
30123	016	Full Term*	MW	09:00AM-11:45AM	RCA1 A		Savig														
<b>ART 233</b>	<b>Jewelry and Metalwork II</b>			<b>3</b>																	
	Prerequisite: ART 133, or permission of instructor																				
32755	025	Full Term*	W	04:00PM-09:15PM	RWE	0608	Burdett														
<b>ART 234</b>	<b>Jewelry and Metalwork III</b>			<b>3</b>																	
	Prerequisite: ART 233, or permission of instructor																				
32756	025	Full Term*	W	04:00PM-09:15PM	RWE	0608	Burdett														
<b>ART 235</b>	<b>Jewelry and Metalwork IV</b>			<b>3</b>																	
	Prerequisite: ART 234, or permission of instructor																				
32757	025	Full Term*	W	04:00PM-09:15PM	RWE	0608	Burdett														



COURSE# COURSE TITLE				CREDITS		TRANSFER		COURSE# COURSE TITLE				CREDITS		TRANSFER	
CRN#	Section	Dates	Day	Time	Bldg	Room	Instructor	CRN#	Section	Dates	Day	Time	Bldg	Room	Instructor
<b>AST 102</b>	<b>Astronomy II w/Lab: SC1</b>			<b>4</b>		<b>GT</b>		<b>BIO 112</b>	<b>Gen College Biology II/Lab:SC1</b>			<b>5</b>		<b>GT</b>	
Several observing sessions will be scheduled outside of class time.								Prerequisite: MAT 090 or equivalent, BIO 111							
33238	001	Full Term*	MW	09:30AM-10:45AM	RWE	2670	Curchin	33275	001	Full Term*	MW	09:10AM-10:50AM	RWE	2556	Worden
			MW	11:05AM-12:20PM	RWE	2674	Curchin				MW	11:00AM-12:15PM	RWE	2567	Worden
<b>Online Learning</b>								30248 002 Full Term* TR 09:10AM-10:50AM RWE 2563 Kaye							
470 See RRCC Online Section								30249 003 Full Term* MW 05:45PM-07:00PM RWE 2567 Kaye							
<b>AST 109</b>	<b>Colorado Night Sky II</b>			<b>1</b>				<b>BIO 116</b>	<b>Intro to Human Disease: SC2</b>			<b>3</b>		<b>GT</b>	
Course meets three Fridays: 2/1, 3/15 and 4/5								Prerequisite: ENG 090 (grade C or higher) or equivalent assessment scores.							
<b>Weekend College</b>								<b>Online Learning</b>							
32303	601	2/1-2/1	F	04:00PM-09:00PM	RWE	2670	Faculty	470 See RRCC Online Section							
		3/15-3/15	F	04:00PM-09:00PM	RWE	2670	Faculty								
		4/5-4/5	F	04:00PM-09:00PM	RWE	2670	Faculty								
drop date: 2/9; withdraw date: 3/23															
<b>AST 175</b>	<b>SpT:Astronomy Ancient Cultures</b>			<b>3</b>				<b>BIO 201</b>	<b>Human Anatomy&amp;Physiology I:SC1</b>			<b>4</b>		<b>GT</b>	
33250	001	Full Term*	TR	12:30PM-01:45PM	RWE	2674	Hoerner	Prerequisite: MAT 090 or equivalent, BIO 111							
								30251	001	Full Term*	TR	09:30AM-10:45AM	RWE	2561	Faculty
											TR	11:00AM-12:15PM	RWE	2561	Faculty
<b>BIO-BIOLOGY</b>								30252 002 Full Term* MW 01:00PM-02:15PM RWE 2561 Fong							
Also see Arvada Campus courses in this prefix.								30253 004 Full Term* MW 05:15PM-06:30PM RWE 2565 Bustamante							
Grade of C or higher required on all prerequisite courses. \$6.15 fee per credit. Web based courses in this prefix may also be available through CCCOnline. Please check www.ccconline.org for more information. Registration for all GT Pathway courses require successful completion of ENG 090 (grade "C" or higher) or equivalent assessment scores (Accuplacer 95, ACT English 18). MAT 090 (or equivalent test scores) with a C or higher is required on most BIO courses.								30253 004 Full Term* MW 06:45PM-08:00PM RWE 2561 Bustamante							
<b>BIO 105</b>	<b>Science of Biology: SC1</b>			<b>4</b>		<b>GT</b>		<b>Weekend College</b>							
Prerequisite: MAT 090 or equivalent								31318 601 1/26-5/11 S 09:00AM-11:45AM RWE 2563 Howell							
30236	001	Full Term*	TR	12:45PM-02:00PM	RWE	2563	Gray	1/26-5/11 S 12:15PM-02:30PM RWE 2561 Howell							
			TR	02:15PM-03:30PM	RWE	2567	Gray	drop date: 2/6; withdraw date: 4/23							
31317	002	Full Term*	TR	08:00AM-09:15AM	RWE	2567	Gray								
			TR	09:30AM-10:45AM	RWE	2566	Gray								
33273	040	Full Term*	F	09:00AM-03:00PM	RWE	2567	Gray								
Hybrid course: Lecture part will be offered online, the lab part meets every other Friday beginning with 1/25.															
<b>BIO 106</b>	<b>Basic Anatomy And Physiology</b>			<b>4</b>				<b>BIO 202</b>	<b>Human Anatomy&amp;PhysiologyII:SC1</b>			<b>4</b>		<b>GT</b>	
30237	001	Full Term*	TR	11:00AM-12:40PM	RWE	3679	Gray	Prerequisite: MAT 090 or equivalent, BIO 201							
31305	002	Full Term*	TR	02:00PM-03:40PM	RWE	3679	Creech	30255	001	Full Term*	MW	09:30AM-10:45AM	RWE	2563	Cloues
30238	003	Full Term*	TR	05:30PM-07:10PM	RWE	3679	Dugan				MW	11:00AM-12:15PM	RWE	2561	Cloues
<b>Online Learning</b>								30256 002 Full Term* TR 01:00PM-02:15PM RWE 2565 Dugan							
470 See RRCC Online Section								30257 003 Full Term* TR 02:30PM-03:45PM RWE 2561 Dugan							
<b>BIO 111</b>	<b>Gen College Biology I/Lab: SC1</b>			<b>5</b>		<b>GT</b>		30257 003 Full Term* TR 05:15PM-06:30PM RWE 2565 Bustamante							
Prerequisite: MAT 090 or equivalent								30257 003 Full Term* TR 06:45PM-08:00PM RWE 2561 Bustamante							
30240	001	Full Term*	MW	07:45AM-09:25AM	RWE	2565	Kowalski	31579 004 Full Term* F 09:00AM-11:30AM RWE 2565 Creech							
			MW	09:35AM-10:50AM	RWE	2567	Kowalski	31579 004 Full Term* F 11:45AM-02:30PM RWE 2561 Creech							
30245	002	Full Term*	TR	07:45AM-09:25AM	RWE	2556	Faculty								
			TR	09:35AM-10:50AM	RWE	2567	Faculty								
30241	003	Full Term*	MW	11:05AM-12:45PM	RWE	2563	Kern								
			MW	12:55PM-02:10PM	RWE	2567	Kern								
30242	004	Full Term*	MW	08:00AM-09:15AM	RWE	2567	Kern								
			MW	09:20AM-11:00AM	RWE	2674	Kern								
30243	005	Full Term*	MW	02:30PM-04:10PM	RWE	2565	Faculty								
			MW	04:15PM-05:30PM	RWE	2567	Faculty								
30244	006	Full Term*	TR	02:30PM-04:10PM	RWE	2563	Carpenter								
			TR	04:15PM-05:30PM	RWE	2567	Carpenter								
30246	007	Full Term*	TR	06:00PM-07:40PM	RWE	2563	Zapico								
			TR	07:50PM-09:05PM	RWE	2567	Zapico								
32296	008	Full Term*	TR	12:45PM-02:00PM	RWE	2567	Faculty								
			TR	02:15PM-03:55PM	RWE	2556	Faculty								
<b>Weekend College</b>								<b>BIO 204</b>							
30247	601	1/25-5/10	F	06:00PM-09:20PM	RWE	2565	Faculty	<b>Microbiology: SC1</b>							
		1/26-5/11	S	09:00AM-12:40PM	RWE	2565	Faculty	Prerequisite: MAT 090 or equivalent, BIO 111							
drop date: 2/6; withdraw date: 4/23								32016 001 Full Term* TR 01:00PM-02:15PM RWE 2569 Worden							
								32017 002 Full Term* MW 01:15PM-02:30PM RWE 2569 Worden							
								32018 003 Full Term* MW 05:45PM-07:00PM RWE 2563 Faculty							
								32297 004 Full Term* TR 05:45PM-07:00PM RWE 2556 Faculty							
								32297 004 Full Term* TR 07:15PM-08:30PM RWE 2569 Faculty							
								<b>BIO 220</b>							
								<b>General Zoology:SC1</b>							
								Prerequisite: MAT 090 or equivalent, BIO 111							
								30259 001 Full Term* MW 01:00PM-02:40PM RWE 2563 Kaye							
								30259 001 Full Term* MW 02:45PM-04:00PM RWE 2567 Kaye							
								<b>BIO 228</b>							
								<b>Field Biology III</b>							
								31580 001 1/25-5/10 F 09:00AM-10:30AM RWE 2573 Worden/Kaye							
								31580 001 5/20-5/29 Off Campus Worden/Kaye							
								31580 001 6/7-6/7 F 09:00AM-10:30AM RWE 2573 Worden/Kaye							
								Corequisite: GEY 175-001, CRN 33278. This is a weeklong biology/geology field trip to Hawaii from 5/20-5/29. Eight pre-trip meetings will be held from 9 AM-12 PM on 1/25, 2/8, 2/22, 3/8, 3/15, 4/5, 4/19, and 5/10 and one post-trip meeting will be held on 6/7.							
								drop date: 2/13; withdraw date: 5/11							
								<b>BIO 281</b>							
								<b>Internship</b>							
								30261 401 Full Term* ARR 1 - 12 Faculty							
								<b>BIO 285</b>							
								<b>Independent Study</b>							
								30260 411 Full Term* ARR Faculty							
								33014 412 Full Term* ARR Faculty							

COURSE#	COURSE TITLE	CREDITS	TRANSFER
CRN# Section	Dates Day	Bldg Room	Instructor

## BTE-BUSINESS TECHNOLOGY

See CIS, CNG, CSC and CWB for more computer courses.

<b>BTE 100</b>	<b>Computer Keyboarding</b>	<b>1</b>	
31595 001	1/22-2/21 TR 11:00AM-12:15PM	REA 1417	Sleeman
<i>drop date: 1/25; withdraw date: 2/14</i>			

<b>BTE 102</b>	<b>Keyboarding Applications I</b>	<b>2</b>	
<b>Online Learning</b>			
470 See RRCC Online Section			

<b>BTE 108</b>	<b>Ten-Key by Touch</b>	<b>1</b>	
31286 401	Full Term* ARR		Sleeman
Students should check the D2L class posting the week of January 14 for orientation date, time, and location. Students must attend an orientation session before starting classwork. All work must be submitted by May 1, 2013.			

<b>BTE 111</b>	<b>Keyboarding Speedbuilding I</b>	<b>2</b>	
31287 401	Full Term* ARR		Faculty
Students should check the D2L class posting the week of January 14 for orientation date, time, and location. Students must attend an orientation session before starting classwork. All work must be submitted by May 1, 2013. This is the last semester BTE 111 will be offered.			

<b>BTE 112</b>	<b>Keyboarding Speedbuilding II</b>	<b>2</b>	
31288 401	Full Term* ARR		Faculty
Students should check the D2L class posting the week of January 14 for orientation date, time, and location. Students must attend an orientation session before starting classwork. All work must be submitted by May 1, 2013. This is the last semester BTE 112 will be offered.			

<b>BTE 125</b>	<b>Records Management</b>	<b>3</b>	
32166 001	Full Term* T 01:00PM-03:45PM	REA 1419	Faculty
<b>Online Learning</b>			
470 See RRCC Online Section			

<b>BTE 166</b>	<b>Business Editing Skills</b>	<b>3</b>	
<b>Online Learning</b>			
470 See RRCC Online Section			

<b>BTE 202</b>	<b>Office Simulation I</b>	<b>3</b>	
32100 401	Full Term* ARR		Faculty
Students should check the D2L class posting the week of January 14 for orientation date, time, and location. Students must attend an orientation session before starting classwork. All work must be submitted by May 1, 2013. This is the last semester BTE 202 will be offered.			

<b>BTE 203</b>	<b>Office Simulation II</b>	<b>3</b>	
32101 401	Full Term* ARR		Faculty
Students should check the D2L class posting the week of January 14 for orientation date, time, and location. Students must attend an orientation session before starting classwork. All work must be submitted by May 1, 2013. This is the last semester BTE 203 will be offered.			

<b>BTE 280</b>	<b>Internship</b>	<b>1 - 12</b>	
30041 401	Full Term* ARR		Capillupo

COURSE#	COURSE TITLE	CREDITS	TRANSFER
CRN# Section	Dates Day	Bldg Room	Instructor

## BUS-BUSINESS

Also see Arvada Campus courses in this prefix.

<b>BUS 102</b>	<b>Entrepreneurial Operations</b>	<b>3</b>	
33100 040	Full Term* R 01:00PM-03:45PM	REA 1013	Emmer
Hybrid course that combines classroom and online elements.			

<b>BUS 115</b>	<b>Introduction to Business</b>	<b>3</b>	
31587 001	Full Term* TR 08:00AM-09:15AM	RWE 1600	Rick
30142 002	Full Term* MW 09:30AM-10:45AM	RWE 1600	Emmer
30143 003	Full Term* TR 09:30AM-10:45AM	RWE 1600	Armellino
30144 004	Full Term* TR 11:00AM-12:15PM	REA 1413	Armellino
30145 005	Full Term* MW 11:00AM-12:15PM	REA 2304	Rick

<b>Accelerated (2nd 7 week session)</b>			
32323 006	3/20-5/13 MW 01:00PM-04:00PM	REA 1406	Lilly
This is a compressed course.			
<i>drop date: 3/26; withdraw date: 5/3</i>			

30147 007	Full Term* W 06:00PM-08:45PM	RWE 1600	Capillupo
30146 008	Full Term* M 06:00PM-08:45PM	RWE 1600	Martinez

<b>Weekend College</b>			
31003 601	2/1-2/15 F 05:00PM-10:00PM	RWE 1604	Landuyt
	2/2-2/16 S 08:00AM-05:30PM	RWE 1604	Landuyt
<i>drop date: 2/2; withdraw date: 2/12</i>			

**Online Learning**  
470 - 471 See RRCC Online Section

<b>BUS 116</b>	<b>Personal Finance</b>	<b>3</b>	
31591 001	Full Term* MW 01:00PM-02:15PM	RWE 2756	Bird
32025 002	Full Term* T 06:00PM-08:45PM	REA 1413	Campbell

**Online Learning**  
470 See RRCC Online Section

<b>BUS 118</b>	<b>Business Survival Skills</b>	<b>3</b>	
33102 001	Full Term* M 06:00PM-08:45PM	RCA6B	Rick

<b>BUS 120</b>	<b>Introduction to E-Commerce</b>	<b>3</b>	
31592 040	Full Term* T 06:00PM-08:45PM	REA 2306	Landuyt
Hybrid course that combines classroom and online elements.			

<b>BUS 177</b>	<b>Sp T: Change through Challenge</b>	<b>3</b>	
33367 001	1/21-6/10 M 06:00PM-07:40PM	RWE 2527	Johnston
	2/2-6/15 S 06:50AM-12:00PM	Off Campus	Johnston
	6/16-6/16 U	Off Campus	Johnston

This is an experimental life-skills course that introduces the development and application of key character-building, goal-setting, and team-building skills through the life-changing process of training for a 26.2 mile marathon! The course will be 21 weeks to provide adequate training time. The goal (final exam) of the course: to finish the 2013 Estes Park Marathon--walk or run--on June 16, 2013. This course should be the student's FIRST marathon training experience. Through supportive coaching, accountability of fellow teammates, and weekly discussions, the student will acquire and apply the skills to overcome the barriers to achieve this supremely difficult goal. Successfully training for and completing the marathon will result in the student developing the necessary life-skills (e.g. goal-setting, mental toughness) that is essential for peak performance in school, on the job, and in life. Other Notes: Class will meet Mondays 6-7:40pm for discussion and every Saturday AM at 6:50am for training runs. Course does NOT include Estes Park Marathon entrance fee of \$90. Physician approval required before participation in training runs.

*drop date: 2/11 withdraw date: 5/17*

<b>BUS 216</b>	<b>Legal Environment of Business</b>	<b>3</b>	
Prerequisite: REA 090 or equivalent assessment scores.			
31316 001	Full Term* MW 11:00AM-12:15PM	RWE 1600	Bird
30149 002	Full Term* TR 11:00AM-12:15PM	RWE 1600	Bird
30150 003	Full Term* M 06:00PM-08:45PM	REA 1018	Culpepper

**Online Learning**  
470 See RRCC Online Section

<b>BUS 217</b>	<b>Bus Communication/Rept Write</b>	<b>3</b>	
Prerequisite: ENG 090 or equivalent assessment scores.			
30151 001	Full Term* TR 01:00PM-02:15PM	RWE 1600	Armellino
30152 002	Full Term* W 06:00PM-08:45PM	RWE 2529	Laursen

COURSE#		COURSE TITLE			CREDITS		TRANSFER		COURSE#		COURSE TITLE			CREDITS		TRANSFER	
CRN#	Section	Dates	Day	Time	Bldg	Room	Instructor		CRN#	Section	Dates	Day	Time	Bldg	Room	Instructor	
<b>BUS 226</b>	<b>Business Statistics</b>			<b>3</b>					<b>CAD 275</b>	<b>Sp T:SolidWorks Ind Upgrade I</b>			<b>6</b>				
Prerequisite: MAT 099/106 (C or higher). Graphing calculator required.								Prereq: CAD 258 SolidWorks Advanced									
30154	001	Full Term*	MW	11:00AM-12:15PM	RWE	2529	Kuang		31302	001	Full Term*	TR	05:00PM-09:00PM	REA	1107	Verde	
30155	002	Full Term*	TR	11:00AM-12:15PM	RWE	2527	Valenti		<b>CAD 276</b>	<b>Sp T:SolidWorks Ind Upgrade II</b>			<b>6</b>				
30156	003	Full Term*	MW	06:00PM-07:15PM	RWE	1602	Faculty		Prereq: CAD 275: Upgrade I								
<b>Online Learning</b>								31963 001 Full Term* TR 05:00PM-09:00PM REA 1107 Verde									
470 See RRCC Online Section								<b>CAD 277 SpT:SolidWorks Ind Upgrade III</b>									
<b>BUS 281</b>	<b>Internship</b>			<b>1 - 3</b>					Prereq: CAD 276: Upgrade II								
Permission needed from instructor								31964 001 Full Term* TR 05:00PM-09:00PM REA 1107 Verde									
30158	401	Full Term*	ARR				Capillupo		<b>CAD 280</b>	<b>Internship</b>			<b>3</b>				
								Permission of instructor is required to register for this class.									
								30441 411 Full Term* ARR Faculty									
<b>CAD-COMPUTER ASSISTED DRAFTING</b>								<b>CAD 289 Capstone: Arch</b>									
More certificate and degree required courses are listed under AEC and EGT. Contact an Engineering Graphic Technology Advisor with questions concerning certificate / degree programs. Call 303.914.6572 for information. Fees are \$6.15 per credit.								Permission of instructor is required to register for this class									
<b>CAD 101</b>	<b>Computer Aided Drafting I</b>			<b>3</b>					<b>CAD 289</b>	<b>Capstone: Mech</b>			<b>6</b>				
Additional lab time is required. Important: students need to know basic computer and file management skills.								Permission of instructor is required to register for this class									
31301	001	1/23-3/13	MW	08:30AM-11:30AM	REA	1107	Ochoa		32141	001	Full Term*	TR	05:00PM-09:00PM	REA	1101	Rodriguez	
drop date: 1/29; withdraw date: 3/4								31962 002 1/22-3/14 TR 05:00PM-09:00PM REA 1109 Faculty									
31962	002	1/22-3/14	TR	05:00PM-09:00PM	REA	1109	Faculty		Permission of instructor is required to register for this class								
drop date: 1/29; withdraw date: 3/4								31628 002 Full Term* MW 05:00PM-09:00PM REA 1101 Fischer									
<b>Online Learning</b>								<b>CAR-CARPENTRY</b>									
470 See RRCC Online Section								Fees \$6.15 per credit. OSH 127 and HWE 113 are required courses for Construction and trade programs . An additional \$8 fee is charged for the CPR class.									
<b>CAD 102</b>	<b>Computer Aided Drafting II</b>			<b>3</b>					<b>CAR 103</b>	<b>Carpentry Basics</b>			<b>4</b>				
Prereq: CAD 101 Computer Aided Drafting I.								Co-Req-OSH 127 and HWE 113									
<b>Accelerated (2nd 7 week session)</b>								33408 001 Full Term* T 06:00PM-10:00PM RCA3A Nelson									
31960	001	3/20-5/13	MW	08:30AM-11:30AM	REA	1107	Ochoa		<b>CAR 123</b>	<b>Roof Framing</b>			<b>1</b>				
Additional lab time is required								Co-Req-OSH 127 and HWE 113									
drop date: 3/26; withdraw date: 5/3								<b>Weekend College</b>									
<b>Accelerated (2nd 7 week session)</b>	33406 002 3/19-5/14 TR 05:00PM-09:00PM REA 1109 Faculty								32120	601	3/2-3/3	S/U	08:00AM-04:30PM	RCTC3809	Nelson		
Additional lab time is required								drop date: 3/1; withdraw date: 3/2									
drop date: 3/26; withdraw date: 5/3								<b>CAR 125 Roofing Materials &amp; Methods</b>									
<b>Online Learning</b>								470 See RRCC Online Section									
470 See RRCC Online Section								<b>Weekend College</b>									
<b>CAD 224</b>	<b>Revit</b>			<b>3</b>					32121	601	4/6-4/7	S/U	08:00AM-04:30PM	RCTC3809	Nelson		
Prereq: CAD 102, or permission of instructor								drop date: 4/5; withdraw date: 4/6									
32140	001	1/22-3/14	TR	05:00PM-09:00PM	REA	1101	Rodriguez		<b>CHE-CHEMISTRY</b>								
drop date: 1/29; withdraw date: 3/4								Grade of C or higher required on all prerequisite courses. \$6.15 fee per credit. Web based courses in this prefix may also be available through CConline. Please check www.cconline.org for more information.									
<b>CAD 227</b>	<b>Advanced Revit</b>			<b>3</b>					Registration for all GT Pathway courses require successful completion of ENG 090 (grade "C" or higher) or equivalent assessment scores (Accuplacer 95, ACT English 18).								
Prereq: CAD 224 Revit								<b>CHE 101 Intro to Chemistry I : SC1</b>									
<b>Accelerated (2nd 7 week session)</b>								Prerequisites: ENG 090 and MAT 090 (grade C or higher).									
31864	001	3/19-5/14	TR	05:00PM-09:00PM	REA	1101	Rodriguez		30263	001	Full Term*	MW	08:00AM-11:00AM	RWE	2574	Beaton	
drop date: 3/26; withdraw date: 5/3								30264 002 Full Term* TR 08:00AM-11:00AM RWE 2574 Walsh									
<b>CAD 233</b>	<b>Civil 3D (Software)</b>			<b>3</b>					30265	003	Full Term*	TR	05:40PM-08:40PM	RWE	2574	Beaton	
Prereq: CAD 101, or permission of instructor								32921 004 Full Term* TR 01:00PM-04:00PM RWE 2584 Campbell									
31371	002	Full Term*	M	05:00PM-09:00PM	REA	1109	Strickland		<b>CHE 101 Intro to Chemistry I : SC1</b>								
<b>CAD 256</b>	<b>SolidWorks Basics</b>			<b>6</b>					Prerequisites: ENG 090 and MAT 090 (grade C or higher).								
30438	002	Full Term*	TR	05:00PM-09:00PM	REA	1107	Verde		30263	001	Full Term*	MW	08:00AM-11:00AM	RWE	2574	Beaton	
<b>CAD 257</b>	<b>SolidWorks Intermediate</b>			<b>6</b>					30264	002	Full Term*	TR	08:00AM-11:00AM	RWE	2574	Walsh	
Prereq: CAD 256 SolidWorks Basics								30265									
30439	002	Full Term*	TR	05:00PM-09:00PM	REA	1107	Verde		32921	004	Full Term*	TR	01:00PM-04:00PM	RWE	2584	Campbell	
<b>CAD 258</b>	<b>SolidWorks Advanced</b>			<b>6</b>					Prereq: CAD 257 SolidWorks Intermediate								
30440	002	Full Term*	TR	05:00PM-09:00PM	REA	1107	Verde										

\* Full Term date range: 1/22 – 5/14  
drop date: 2/6; withdraw date: 4/23

Register online through "The Rock" at: [www.rrcc.edu](http://www.rrcc.edu)

Spring 2013 33

COURSE#	COURSE TITLE	CREDITS	TRANSFER	COURSE#	COURSE TITLE	CREDITS	TRANSFER
CRN# Section	Dates Day	Time	Bldg Room	CRN# Section	Dates Day	Time	Bldg Room
<b>CHE 111</b>	<b>Gen College Chemistry I : SC1</b>	<b>5</b>	<b>GT</b>	<b>CIS 131</b>	<b>Word Processing I: Word 2010</b>	<b>1</b>	
Prerequisite: MAT 121 and CHE 101 or one year HS Chemistry (transcript required).				Prerequisite: CIS 128 or a working knowledge of Windows.			
30267 001	Full Term* MW	08:00AM-11:00AM	RWE 2584	<b>Online Learning</b>			
30268 002	Full Term* TR	08:00AM-11:00AM	RWE 2584	470 See RRCC Online Section			
30269 003	Full Term* MW	01:00PM-04:00PM	RWE 2584	<b>CIS 132</b>	<b>Word Processing II: Word 2010</b>	<b>1</b>	
30270 004	Full Term* TR	05:40PM-08:40PM	RWE 2584	Prerequisite: CIS 128 or a working knowledge of Windows.			
33427 005	Full Term* W	05:40PM-08:40PM	RWE 2527	<b>Online Learning</b>			
	M	05:40PM-08:40PM	RWE 2584	470 See RRCC Online Section			
<b>CHE 112</b>	<b>Gen College Chemistry II: SC1</b>	<b>5</b>	<b>GT</b>	<b>CIS 133</b>	<b>Word Processing III: Word 2010</b>	<b>1</b>	
Prerequisite: CHE 111				Prerequisite: CIS 132			
30272 001	Full Term* TR	01:00PM-04:00PM	RWE 2574	<b>Online Learning</b>			
30273 002	Full Term* MW	01:00PM-04:00PM	RWE 2574	470 See RRCC Online Section			
30274 003	Full Term* MW	05:40PM-08:40PM	RWE 2574	<b>CIS 135</b>	<b>Compl PC Word Prces: Word 2010</b>	<b>3</b>	
<b>CHE 212</b>	<b>Organic Chemistry II</b>	<b>5</b>		Prerequisite: CIS 118 or CIS 128 or a working knowledge of Windows.			
Prerequisite: CHE 211				<b>Online Learning</b>			
30275 001	Full Term* W	05:30PM-09:30PM	RWE 2584	470 See RRCC Online Section			
	M	05:25PM-07:25PM	RWE 2670	<b>CIS 140</b>	<b>Microsoft Outlook</b>	<b>1</b>	
<b>CHE 285</b>	<b>Independent Study</b>	<b>1 - 12</b>		<b>Online Learning</b>			
30276 411	Full Term* ARR		Crane	470 See RRCC Online Section			

## CIS-COMPUTER INFORMATION SYSTEMS

Also see Arvada Campus courses in this prefix.

Contact a Computer Technology faculty advisor with questions about certificate/degree programs. See CNG, CSC, and CWB for more computer courses. Fees are \$6.15 per credit.

<b>CIS 103</b>	<b>Learning Windows: Windows 7</b>	<b>1</b>		<b>CIS 141</b>	<b>PC Databases I: Access 2010</b>	<b>1</b>	
32102 001	1/21-2/20 MW	09:30AM-10:45AM	REA 1131	Prerequisite: CIS 118 or CIS 128 or a working knowledge of Windows.			
	<i>drop date: 1/24; withdraw date: 2/13</i>						
<b>CIS 105</b>	<b>Learning Email &amp; the Internet</b>	<b>1</b>		<b>Online Learning</b>			
33225 001	2/25-4/3 MW	09:30AM-10:45AM	REA 1131	470 See RRCC Online Section			
	<i>drop date: 3/1; withdraw date: 3/26</i>						
<b>CIS 108</b>	<b>Learning MS Excel</b>	<b>1</b>		<b>CIS 142</b>	<b>PC Databases II: Access 2010</b>	<b>1</b>	
33226 001	4/8-5/13 MW	09:30AM-10:45AM	REA 1131	Prerequisite: CIS 141.			
	<i>drop date: 4/12; withdraw date: 5/5</i>						
<b>CIS 118</b>	<b>Intro PC Apps: Win7&amp;Office2010</b>	<b>3</b>		<b>Online Learning</b>			
32388 001	Full Term* TR	08:00AM-09:15AM	REA 1009	470 See RRCC Online Section			
30043 002	Full Term* F	09:30AM-12:10PM	REA 1009	<b>CIS 143</b>	<b>PC Databases III: Access 2010</b>	<b>1</b>	
30044 003	Full Term* MW	11:00AM-12:15PM	REA 1009	Prerequisite: CIS 142.			
30045 004	Full Term* TR	12:30PM-01:45PM	REA 1009	<b>Online Learning</b>			
31968 005	Full Term* R	01:00PM-03:45PM	REA 1419	470 See RRCC Online Section			
31289 006	Full Term* TR	04:00PM-05:15PM	REA 1009	<b>CIS 145</b>	<b>Compl PC Database: Access 2010</b>	<b>3</b>	
32697 007	Full Term* TR	05:30PM-06:45PM	REA 1009	Prerequisite: CIS 118 or CIS 128 or a working knowledge of Windows.			
32103 008	Full Term* M	06:00PM-08:45PM	REA 1009	<b>Online Learning</b>			
			Ortiz	470 See RRCC Online Section			
<b>Accelerated (1st 7 week session)</b>							
33227 009	1/23-3/11 MW	08:00AM-10:40AM	REA 1009	Latish			
	<i>drop date: 1/28; withdraw date: 3/1</i>						
<b>Accelerated (1st 7 week session)</b>							
33228 010	1/22-3/7 TR	08:00AM-10:40AM	REA 1417	Latish			
	<i>drop date: 1/28; withdraw date: 3/1</i>						
<b>Weekend College</b>							
33229 601	1/26-5/11 S	09:00AM-12:00PM	REA 1009	Latish			
	<i>drop date: 2/6; withdraw date: 4/23</i>						
<b>Online Learning</b>							
470 - 472 See RRCC Online Section							
<b>CIS 128</b>	<b>Operating System: Using Win 7</b>	<b>3</b>		<b>CIS 151</b>	<b>PC Spreadsheets I: Excel 2010</b>	<b>1</b>	
<b>Online Learning</b>				Prerequisite: CIS 118 or CIS 128 or a working knowledge of Windows.			
470 See RRCC Online Section				30959 040 1/22-2/19 T 01:00PM-02:15PM REA 1417 Burrus			
				Hybrid course that combines classroom and online elements			
				<i>drop date: 1/25; withdraw date: 2/13</i>			
<b>CIS 130</b>	<b>Introduction to Internet</b>	<b>1</b>		<b>Online Learning</b>			
<b>Online Learning</b>				470 See RRCC Online Section			
470 See RRCC Online Section				<b>CIS 152</b>	<b>PC Spreadsheets II: Excel 2010</b>	<b>1</b>	
				Prerequisite: CIS 151.			
				31290 040 2/26-4/2 T 01:00PM-02:15PM REA 1417 Burrus	Hybrid course that combines classroom and online elements		
				<i>drop date: 3/2; withdraw date: 3/25</i>			
				<b>Online Learning</b>			
				470 See RRCC Online Section			
<b>CIS 153</b>	<b>Adv Spreadsheets: Excel 2010</b>	<b>1</b>		Prerequisite: CIS 152.			
				30960 040 4/9-5/7 T 01:00PM-02:15PM REA 1417 Burrus	Hybrid course that combines classroom and online elements		
				<i>drop date: 4/12; withdraw date: 5/1</i>			
				<b>Online Learning</b>			
				470 See RRCC Online Section			

COURSE#	COURSE TITLE	CREDITS	TRANSFER
CRN# Section	Dates Day	Bldg Room	Instructor

**CIS 155 PC Spreadsh Concepts:Excel2010 3**  
 Prerequisite: CIS 118 or CIS 128 or a working knowledge of Windows.  
 30052 040 Full Term\* T 01:00PM-02:15PM REA 1417 Burrus  
 Hybrid course that combines classroom and online elements

**Online Learning**  
 470 See RRCC Online Section

**CIS 165 Complete Presentation Graphics 3**  
 Prerequisite: CIS 118 or CIS 128 or a working knowledge of Windows.  
**Online Learning**  
 470 See RRCC Online Section

**CIS 220 Fundamentals of Unix 3**  
 Prerequisite: CSC 119, equivalent experience, or permission of instructor.  
 31973 001 Full Term\* M 02:30PM-05:15PM REA 1131 Burton  
 32105 002 Full Term\* R 06:00PM-08:45PM REA 1131 Nielsen

**Online Learning**  
 470 See RRCC Online Section

**CIS 222 UNIX System Administration 3**  
 Prerequisite: CIS 220 or comparable knowledge or experience.  
 33376 001 Full Term\* R 01:00PM-03:45PM REA 1012 Porch

**CIS 240 Database Design & Development 3**  
**Accelerated (1st 7 week session)**  
 32866 040 1/22-3/7 TR 04:00PM-05:15PM REA 1131 Freestone  
 Hybrid course that combines classroom and online elements.  
 drop date: 1/28; withdraw date: 3/1

**Online Learning**  
 470 See RRCC Online Section

**CIS 251 Intr/Structured Query Language 3**  
 Co-requisite: CIS 240

**Accelerated (2nd 7 week session)**  
 32868 040 3/19-5/14 TR 04:00PM-05:15PM REA 1131 Freestone  
 Hybrid course that combines classroom and online elements.  
 drop date: 3/26; withdraw date: 5/3

**Online Learning**  
 470 See RRCC Online Section

**CIS 252 IndSt:Implmnt&MaintainMSSQLSVR 3**  
 This is an independent study course and students are required to successfully pass the MCTS Academic exam 072-462 to receive credit for the course. The cost of the exam is an additional cost.  
 33378 401 Full Term\* ARR Burton

**CIS 268 Systems Analysis and Design I 3**  
 32722 001 Full Term\* T 01:00PM-03:45PM REA 1012 Freestone

**CIS 280 Internship 1 - 12**  
 30053 401 Full Term\* ARR Faculty

**CIS 289 Capstone 3**  
 30054 401 Full Term\* ARR Garrod  
 Independent study. Students need to contact Candace Garrod via e-mail (candace.garrod@rrcc.edu) to begin the course.

COURSE#	COURSE TITLE	CREDITS	TRANSFER
CRN# Section	Dates Day	Bldg Room	Instructor

## CMD-COMMUNICATION DISORDERS

Fees are \$6.15 per credit.

**CMD 160 Intro to Human Comm Disorders 3**  
 32339 001 Full Term\* M 06:00PM-08:45PM REA 1415 Evans  
**Online Learning**  
 470 See RRCC Online Section

**CMD 260 Introduction to Phonetics 2**  
**Online Learning**  
 470 See RRCC Online Section

**CMD 265 Physiological & Bio Acoustics 2**  
**Online Learning**  
 470 See RRCC Online Section

**CMD 266 Normal Language Development 3**  
**Online Learning**  
 470 See RRCC Online Section

**CMD 267 A&P: Speech-Hearing Mechanism 3**  
**Online Learning**  
 470 See RRCC Online Section

## CNG-COMPUTER NETWORKING TECHNOLOGY

Contact a Computer Technology faculty advisor with questions about certificate/degree programs. See CIS, CSC, and CWB for more computer courses. Fees are \$6.15 per credit.

**CNG 101 Intro to Networking 3**  
 32399 001 Full Term\* MW 04:00PM-05:15PM REA 1419 Cherrington

**CNG 121 Computer Technician I: A+ 4**  
**Accelerated (1st 7 week session)**  
 32441 001 1/23-3/11 MW 09:00AM-12:30PM REA 1419 Porch  
 drop date: 1/28; withdraw date: 3/1

**Accelerated (1st 7 week session)**  
 30055 002 1/22-3/7 TR 05:30PM-09:00PM REA 1419 Humphrey  
 drop date: 1/28; withdraw date: 3/1

**CNG 122 Computer Technician II: A+ 4**  
 Prerequisite: CNG 121.  
**Accelerated (2nd 7 week session)**  
 32442 001 3/20-5/13 MW 09:00AM-12:30PM REA 1419 Porch  
 drop date: 3/26; withdraw date: 5/3

**Accelerated (2nd 7 week session)**  
 30056 002 3/19-5/14 TR 05:30PM-09:00PM REA 1419 Humphrey  
 drop date: 3/26; withdraw date: 5/3

**CNG 124 Networking I: Network + 3**  
**Accelerated (1st 7 week session)**  
 31293 001 1/23-3/11 MW 05:30PM-08:10PM REA 1419 DeMott  
 drop date: 1/28; withdraw date: 3/1

**Accelerated (1st 7 week session)**  
 33379 002 1/22-3/7 TR 09:00AM-11:45AM REA 1419 Faculty  
 drop date: 1/28; withdraw date: 3/1

**CNG 125 Networking II: Network + 3**  
 Prerequisite: CNG 124.  
**Accelerated (2nd 7 week session)**  
 31624 001 3/20-5/13 MW 05:30PM-08:10PM REA 1419 DeMott  
 drop date: 3/26; withdraw date: 5/3

**Accelerated (2nd 7 week session)**  
 33380 002 3/19-5/14 TR 09:00AM-11:45AM REA 1419 Faculty  
 drop date: 3/26; withdraw date: 5/3

\* Full Term date range: 1/22 – 5/14  
 drop date: 2/6; withdraw date: 4/23

**COURSE#**    **COURSE TITLE**    **CREDITS**    **TRANSFER**  
 CRN# Section    Dates    Day    Time    Bldg Room    Instructor

**CNG 131    Network Security Fundamentals    3**  
 Prerequisite: CNG 124 and CNG 125 or comparable knowledge or experience. Co-requisite CNG 132.

33381 001    Full Term\*    MW    01:00PM-02:15PM    REA 1419    Burrus  
**Online Learning**  
 470 See RRCC Online Section

**CNG 132    Prin of Information Security    3**  
 Prerequisite: CNG 124 and CNG 125 or comparable knowledge or experience. Co-requisite CNG 131.

33382 001    Full Term\*    TR    01:00PM-02:15PM    REA 1131    Burton  
**Online Learning**  
 470 See RRCC Online Section

**CNG 209    MS Server Active Direct Config    4**  
 Prerequisite: CNG 125 or comparable knowledge or experience. Co-requisite: CNG 210

**Online Learning**  
 470 See RRCC Online Section

**CNG 210    MS Network Infrastruct Config    4**  
 Prerequisite: CNG 125 or comparable knowledge or experience. Co-requisite: CNG 209

**Online Learning**  
 470 See RRCC Online Section

**CNG 211    Windows Config: Windows 7    3**  
**Online Learning**  
 470 See RRCC Online Section

**CNG 212    Manage MS Windows Svr Environ    4**  
 Prerequisite: CNG 209 and CNG 210 or comparable knowledge or experience.

**Online Learning**  
 470 See RRCC Online Section

**CNG 262    CISCO Network Associate III    5**  
 Prerequisite: CNG 261.

**Accelerated (1st 7 week session)**  
 33234 040    1/23-3/11    MW    05:30PM-09:30PM    REA 1417    Mott  
 Hybrid course that combines classroom and online elements.  
*drop date: 1/28; withdraw date: 3/1*

**CNG 263    CISCO Network Associate IV    5**  
 Hybrid course that combines classroom and online elements.

**Accelerated (2nd 7 week session)**  
 33235 040    3/20-5/13    MW    05:30PM-09:30PM    REA 1417    Mott  
*drop date: 3/26; withdraw date: 5/3*

**CNG 280    Internship    1 - 12**  
 30057 401    Full Term\*    ARR    Faculty

**COURSE#**    **COURSE TITLE**    **CREDITS**    **TRANSFER**  
 CRN# Section    Dates    Day    Time    Bldg Room    Instructor

## COM-COMMUNICATION

Also see Arvada Campus courses in this prefix.  
 It is recommended that students take the ACCUPLACER assessment test and achieve the minimum scores of 80 in Reading Skills and 95 in Writing Skills for COM classes. Registration for COM 115, COM 125 and COM 220 require successful completion of ENG 090 (grade "C" or higher) or equivalent assessment scores.

**COM 105    Career Communication    3**  
**Online Learning**  
 470 See RRCC Online Section

**COM 115    Public Speaking    3**  
 Prerequisite: ENG 090 (grade C or higher) or equivalent assessment scores.

31599 001    1/7-1/18    MTWRF 09:00AM-01:00PM    REA 2317    Zsohar  
 10 day Interim Class meets 1/7 - 1/11 and 1/14- 1/18.  
*drop date: 1/7; withdraw date: 1/15*

33366 002    1/7-1/18    MTWRF 05:30PM-09:30PM    REA 2317    Collins  
 10 day Interim Class meets 1/7 - 1/11 and 1/14- 1/18.  
*drop date: 1/7; withdraw date: 1/15*

31602 003	Full Term*	TR	08:00AM-09:15AM	REA 2317	Jay
31603 004	Full Term*	F	09:00AM-11:45AM	REA 2317	Tingley
31604 005	Full Term*	MW	09:30AM-10:45AM	REA 2317	Mahoney
31605 006	Full Term*	TR	09:30AM-10:45AM	REA 2317	Jay
32473 007	Full Term*	MW	11:00AM-12:15PM	REA 2317	Adzema
31606 008	Full Term*	TR	11:00AM-12:15PM	REA 2317	Sullivan
31607 009	Full Term*	MW	01:00PM-02:15PM	REA 2317	Tingley
31608 010	Full Term*	TR	01:00PM-02:15PM	REA 2317	Sullivan
31609 011	Full Term*	MW	02:30PM-03:45PM	REA 2317	Tingley
31610 012	Full Term*	TR	02:30PM-03:45PM	REA 2317	Sullivan
31611 013	Full Term*	M	06:00PM-08:45PM	REA 2317	Lawson
31612 014	Full Term*	W	06:00PM-08:45PM	REA 2317	Merritts
31601 015	Full Term*	R	06:00PM-08:45PM	REA 2317	Faculty

**Weekend College**  
 31613 601    1/26-3/2    S    09:00AM-05:00PM    REA 2317    Mahoney  
 Class meets six Saturdays.  
*drop date: 1/30; withdraw date: 2/22*

**Weekend College**  
 32796 602    3/9-4/20    S    09:00AM-05:00PM    REA 2317    Mahoney  
 Class meets six Saturdays. No class on March 30.  
*drop date: 3/14; withdraw date: 4/11*

xxxxx XXX    5/20-5/31    MTWRF 09:00AM-01:30PM    REA TBA    Mahoney  
 9 day interim. You can only sign up for this course for the summer semester. Check summer schedule for enrollment info. Class meets 5/20 - 5/24 and 5/28 - 5/31. No class on 5/27.  
*drop date: 5/20; withdraw date: 5/28*

xxxxx YYY    5/17-5/31    MTWRF 06:00PM-10:00PM    REA 2317    Collins  
 10 day interim. You can only sign up for this course for the summer semester. Check summer schedule for enrollment info. Class meets 5/17, 5/20, 5/21, 5/22, 5/23, 5/24, 5/28, 5/29, 5/30, 5/31. No class on 5/27.  
*drop date: 5/18; withdraw date: 5/28*

COURSE# CRN# Section	COURSE TITLE Dates Day	Time	CREDITS Bldg Room	TRANSFER Instructor	COURSE# CRN# Section	COURSE TITLE Dates Day	Time	CREDITS Bldg Room	TRANSFER Instructor
<b>COM 125</b>	<b>Interpersonal Communication</b>		<b>3</b>		<b>COM 265</b>	<b>Effective Presentations</b>		<b>1</b>	
Prerequisite: ENG 090 (grade C or higher) or equivalent assessment scores.					Course meets two Saturdays.				
31614 001	1/7-1/18 MTWRF	09:00AM-01:00PM	REA 2315	Dewald	<b>Weekend College</b>				
10 day interim. Class meets 1/7 - 1/11 and 1/14 - 1/18.					33267 601	3/16-3/23	S 09:00AM-05:00PM	REA 2305	Faculty
drop date: 1/7; withdraw date: 1/15					drop date: 3/16; withdraw date: 3/21				
32797 002	Full Term* TR	09:30AM-10:45AM	REA 2315	Adzema	<b>COM 275</b>	<b>Sp T: Gender Communications</b>		<b>3</b>	
31616 003	Full Term* TR	11:00AM-12:15PM	REA 2315	Adzema	<b>Online Learning</b>				
<b>Accelerated (1st 7 week session)</b>					470 See RRCC Online Section				
32344 004	1/23-3/11 MW	01:00PM-04:00PM	REA 2315	Dewald	<b>COM 285</b>	<b>Independent Study</b>		<b>6</b>	
This class meets for seven weeks starting 1/23.					31621 411	Full Term* ARR			Faculty
drop date: 1/28; withdraw date: 3/1					<b>CON-CONSTRUCTION TECHNOLOGY</b>				
<b>Accelerated (2nd 7 week session)</b>					Shop fees \$6.15 per credit. Contact a Construction Technology Advisor with questions concerning certificate/degree programs. See AEC, CAR, CON, EIC, ENT, ENY, FIW, HVA, OSH and PLU for related courses.				
31617 005	3/20-5/13 MW	01:00PM-04:00PM	REA 2315	Dewald	<b>CON 245</b>	<b>Project Management</b>		<b>4</b>	
This class meets for seven weeks starting 3/20.					Prereq: CON 230 or permission of instructor.				
drop date: 3/26; withdraw date: 5/3					30482 001	Full Term* W	06:00PM-09:35PM	RWE 3678	Carollo
<b>Weekend College</b>					<b>CON 265</b>	<b>Plan/Schedule for Const Super</b>		<b>2</b>	
31619 601	1/26-2/10 S/U	09:00AM-05:00PM	REA 2315	Dewald	Class meets three Saturdays and Sundays.				
drop date: 1/27; withdraw date: 2/6					32001 001	1/24-3/14 R	06:00PM-09:35PM	RWE 3678	Davis
<b>Weekend College</b>					drop date: 1/30; withdraw date: 3/4				
32345 602	3/2-3/17 S/U	09:00AM-05:00PM	REA 2315	Dewald	<b>CON 267</b>	<b>Accident Prev/Loss Control</b>		<b>2</b>	
Class meets three Saturdays and Sundays					<b>Accelerated (2nd 7 week session)</b>				
drop date: 3/3; withdraw date: 3/13					33348 001	3/21-5/16 R	06:00PM-09:35PM	RWE 3678	Losordo
31615 XXX	5/20-5/31 MTWRF	09:00AM-01:30PM	REA 2315	Dewald	drop date: 3/26; withdraw date: 5/3				
9 day interim. You can only sign up for this course for the summer semester. Check summer schedule for enrollment info. Class meets 5/20 - 5/24 and 5/28 - 5/31. No class on 5/27.					<b>CON 280</b>				
drop date: 5/20; withdraw date: 5/28					32129 401	Full Term* ARR		<b>1 - 12</b>	Rock
<b>Online Learning</b>					<b>CON 285</b>	<b>Independent Study</b>		<b>1 - 12</b>	Rock
470 - 471 See RRCC Online Section					31080 401	Full Term* ARR			Rock
<b>COM 126</b>	<b>Communication in Healthcare</b>		<b>3</b>		<b>CRJ-CRIMINAL JUSTICE</b>				
30294 001	Full Term* M	01:00PM-03:45PM	RWE 3754	Mahoney	CRJ 110 is a prerequisite for all CRJ courses. You may not be employable in criminal justice with a felony conviction or any criminal record. \$6.15 fee per credit. Call 303.914.6434 for information. Web based courses in this prefix may also be available through CCOnline. Please check www.cconline.org for more information.				
<b>Weekend College</b>					<b>CRJ 110</b>	<b>Intro to Criminal Justice</b>		<b>3</b>	
31334 601	4/6-4/21 S/U	09:00AM-05:00PM	REA 2315	Guggisberg-Coners	30162 001	Full Term* M	09:30AM-12:15PM	RWE 2701	Lukavitch
Course meets three Saturdays and Sundays.					32647 002	Full Term* M	06:30PM-09:15PM	RWE 2701	Skov
drop date: 4/7; withdraw date: 4/17					<b>CRJ 125</b>	<b>Law Enforcement Operations</b>		<b>3</b>	
<b>Weekend College</b>					Prerequisite: CRJ 110				
33368 602	1/25-5/10 F	05:30PM-08:15PM	REA 2317	Rutt	31567 001	Full Term* M	06:30PM-09:15PM	RWE 0662	Mackey
drop date: 2/6; withdraw date: 4/23					<b>CRJ 152</b>	<b>Sexual Assault</b>		<b>3</b>	
<b>Online Learning</b>					Prerequisite: CRJ 110				
470 - 471 See RRCC Online Section					32286 001	Full Term* W	06:30PM-09:15PM	RWE 2701	Lukavitch
<b>COM 216</b>	<b>Prncpl of Speech Communic.II</b>		<b>3</b>		<b>CRJ 205</b>	<b>Principles of Criminal Law</b>		<b>3</b>	
33371 001	Full Term* R	06:00PM-08:45PM	RWE 2715	Sullivan	Prerequisite: CRJ 110				
<b>COM 217</b>	<b>Group Communication</b>		<b>3</b>		31920 001	Full Term* W	09:30AM-12:15PM	RWE 2701	Lukavitch
<b>Online Learning</b>					<b>CRJ 212</b>	<b>Criminal Investigation III</b>		<b>2</b>	
470 See RRCC Online Section					Prerequisite: CRJ 110				
<b>COM 220</b>	<b>Intercultural Comm: SS3</b>		<b>3</b>	<b>GT</b>	33079 001	Full Term* T	06:00PM-07:40PM	RWE 0664	Allanson
33264 001	Full Term* TR	09:30AM-10:45AM	RCTC2836	Zsohar	<b>CRJ 230</b>	<b>Criminology</b>		<b>3</b>	
33369 002	Full Term* W	01:00PM-03:45PM	REA 1009	Mahoney	Prerequisite: CRJ 110				
33265 003	Full Term* M	06:00PM-08:45PM	REA 1272	Zsohar	30164 001	Full Term* R	09:30AM-12:15PM	RCTC3810	Lukavitch
<b>Online Learning</b>					<b>CRJ 236</b>	<b>CRJ Research Methods</b>		<b>3</b>	
470 See RRCC Online Section					Prerequisite: CRJ 110				
<b>COM 225</b>	<b>Organizational Communication</b>		<b>3</b>		31575 001	Full Term* T	09:30AM-12:15PM	RWE 0664	Lukavitch
<b>Online Learning</b>					<b>CRJ 289</b>	<b>Capstone</b>		<b>1</b>	
470 See RRCC Online Section					Permission needed from instructor				
<b>COM 263</b>	<b>Conflict Resolution</b>		<b>1</b>		30168 401	Full Term* ARR			Lukavitch
Course meets two Saturdays.									
<b>Weekend College</b>									
32032 601	3/2-3/9 S	09:00AM-05:00PM	RWE 1604	Donley					
drop date: 3/2; withdraw date: 3/7									

\* Full Term date range: 1/22 - 5/14  
drop date: 2/6; withdraw date: 4/23

Register online through "The Rock" at: [www.rrcc.edu](http://www.rrcc.edu)

Spring 2013 37

COURSE#	COURSE TITLE			CREDITS		TRANSFER
CRN#	Section	Dates	Day	Time	Bldg Room	Instructor

## CSC-COMPUTER SCIENCE

Contact a Computer Technology faculty advisor with questions about certificate/degree programs. See CIS, CNG, and CWB for more computer courses. Fees are \$6.15 per credit.

<b>CSC 119</b>	<b>Introduction to Programming</b>			<b>3</b>		
Prerequisite: CIS 128 equivalent experience, or permission of instructor.						
32870	001	Full Term*	TR	04:00PM-05:15PM	REA 1012	Record
32109	002	Full Term*	W	06:00PM-08:45PM	REA 1012	Nielsen
33237	003	Full Term*	MW	09:30AM-10:45AM	REA 1012	Faculty
30058	040	Full Term*	T	09:30AM-11:00AM	REA 1012	Garrod
Multi-platform Lab: Contains both Mac and PC Computers. Prerequisite: CIS 128 equivalent experience, or permission of instructor. Hybrid course that combines classroom and online elements.						

### Online Learning

470 See RRCC Online Section

<b>CSC 160</b>	<b>Computer Science I: C++</b>			<b>4</b>		
Prerequisite: CSC119 and MAT 121 College Algebra, equivalent experience, or permission of instructor.						
30060	001	Full Term*	TR	11:00AM-12:40PM	REA 1131	Schneider
32705	002	Full Term*	R	06:00PM-09:40PM	REA 1012	Faculty
33386	003	Full Term*	MW	11:00AM-12:40PM	REA 1131	Faculty

### Online Learning

470 See RRCC Online Section

<b>CSC 161</b>	<b>Computer Science II: C++</b>			<b>4</b>		
Prerequisite: CSC 160						
31372	001	Full Term*	MW	11:00AM-12:40PM	REA 1012	Schneider

<b>CSC 225</b>	<b>Computr Arch/Assembly Language</b>			<b>4</b>		
Prerequisite: CSC 160						
33240	040	Full Term*	M	01:00PM-03:30PM	REA 1012	Garrod

<b>CSC 236</b>	<b>Introduction to C# Programming</b>			<b>4</b>		
Prerequisite: CSC 119, equivalent experience, or permission of instructor.						

### Online Learning

470 See RRCC Online Section

<b>CSC 240</b>	<b>Java Programming</b>			<b>3</b>		
Prerequisite: CSC 236 or CSC 160, equivalent experience, or permission of instructor.						

### Online Learning

470 See RRCC Online Section

<b>CSC 250</b>	<b>Programming with MS ADO.NET</b>			<b>3</b>		
This is an independent study course and students are required to successfully pass the MCTS Academic exam 072-516 to receive credit for the course. The cost of the exam is an additional cost.						
33242	401	Full Term*	ARR			Burton

<b>CSC 253</b>	<b>MS ASP.NET Web App Develop</b>			<b>3</b>		
This is an independent study course and students are required to successfully pass the MCTS Academic exam 072-515 to receive credit for the course. The cost of the exam is an additional cost.						
33393	401	Full Term*	ARR			Schneider

<b>CSC 261</b>	<b>Programming in C#.NET</b>			<b>3</b>		
Prerequisite: CSC 236 or CSC 160, equivalent experience, or permission of instructor.						

### Online Learning

470 See RRCC Online Section

<b>CSC 275</b>	<b>Sp T: Python</b>			<b>3</b>		
33467	040	1/28-4/29	M	09:30AM-10:45AM	REA 1417	Garrod
Hybrid course that combines classroom and online elements.						
<i>drop date: 2/9; withdraw date: 4/10</i>						

<b>CSC 280</b>	<b>Internship</b>			<b>1 - 12</b>		
30063	401	Full Term*	ARR			Faculty

COURSE#	COURSE TITLE			CREDITS		TRANSFER
CRN#	Section	Dates	Day	Time	Bldg Room	Instructor

## CUA-CULINARY ART

This program is designed to prepare culinarians in hands-on, paid, full-time employment with an approved RMCC sponsoring house. This demanding six-semester (three-year) program will prepare and teach students to achieve certified culinarian status through the American Culinary Federation (ACF) and to earn a journeyman certificate through the United States Department of Labor, Bureau of Apprenticeship. For more information on the program, please go to: [www.rrcc.edu/culinary/index.html](http://www.rrcc.edu/culinary/index.html)

## CWB-COMPUTER WEB

Contact a Computer Technology faculty advisor with questions about certificate/degree programs. See CIS, CNG, and CSC for more computer courses. Fees are \$6.15 per credit.

<b>CWB 110</b>	<b>Complete Web Authoring: HTML</b>			<b>3</b>		
Prerequisites: CIS 130 and CIS 128 or a working knowledge of Windows.						
30064	001	Full Term*	W	01:00PM-03:45PM	REA 1012	Burton
Multi-platform lab: Contains both Mac and PC computers						

### Online Learning

470 See RRCC Online Section

<b>CWB 130</b>	<b>Web Edit Tools: DreamweaverCS5</b>			<b>3</b>		
Prerequisites: CWB 110 and CIS 128 or a working knowledge of Windows.						
31992	001	Full Term*	M	06:00PM-08:45PM	REA 1012	Lamon

<b>CWB 164</b>	<b>XML</b>			<b>3</b>		
Prerequisite: CWB 110 or a working knowledge of HTML, including CSS.						
32401	001	Full Term*	F	09:30AM-12:10PM	REA 1012	Faculty

<b>CWB 204</b>	<b>Cascading Style Sheets</b>			<b>3</b>		
Prerequisites: CWB 110						

### Weekend College

32712	601	1/26-5/11	S	09:00AM-12:00PM	REA 1012	Freestone
-------	-----	-----------	---	-----------------	----------	-----------

<b>CWB 205</b>	<b>Cmplt Web Script: JavaScript</b>			<b>3</b>		
32871	001	Full Term*	R	06:00PM-08:45PM	REA 1417	Faculty

<b>CWB 208</b>	<b>Web Appl Development: PHP</b>			<b>3</b>		
31295	001	Full Term*	T	06:00PM-08:45PM	REA 1417	Nielsen

<b>CWB 275</b>	<b>Sp T: Joomla</b>			<b>2</b>		
33394	040	2/11-3/18	M	11:00AM-12:30PM	REA 1417	Garrod
Hybrid course that combines classroom and online elements.						
<i>drop date: 2/15; withdraw date: 3/10</i>						

<b>CWB 280</b>	<b>Internship</b>			<b>3</b>		
30066	401	Full Term*	ARR			Faculty

## DAN-DANCE

\$6.15 fee per credit.

Registration for all GT Pathway courses require successful completion of ENG 090 (grade "C" or higher) or equivalent assessment scores (Accuplacer 95, ACT English 18).

<b>DAN 105</b>	<b>Hip Hop Dance I</b>			<b>1</b>		
31319	001	Full Term*	MW	09:00AM-09:55AM	TBA TBA	Trader
30663	002	Full Term*	F	10:00AM-11:50AM	TBA TBA	Trader

<b>DAN 111</b>	<b>Modern Dance I</b>			<b>1</b>		
32425	002	Full Term*	MW	12:00PM-12:55PM	TBA TBA	Simmons

<b>DAN 112</b>	<b>Modern Dance II</b>			<b>2</b>		
33161	001	Full Term*	TR	09:00AM-10:50AM	TBA TBA	Mueller

<b>DAN 113</b>	<b>Modern Dance III</b>			<b>2</b>		
32332	001	Full Term*	TR	09:00AM-10:50AM	TBA TBA	Mueller

<b>DAN 122</b>	<b>Jazz II</b>			<b>2</b>		
33162	001	Full Term*	MW	10:00AM-11:50AM	TBA TBA	Simmons

<b>DAN 123</b>	<b>Jazz III</b>			<b>2</b>		
33163	001	Full Term*	MW	10:00AM-11:50AM	TBA TBA	Simmons



COURSE#		COURSE TITLE			CREDITS		TRANSFER		COURSE#		COURSE TITLE			CREDITS		TRANSFER	
CRN#	Section	Dates	Day	Time	Bldg	Room	Instructor		CRN#	Section	Dates	Day	Time	Bldg	Room	Instructor	
<b>DAN 125</b>	<b>History of Dance I: GT-AH1</b>			<b>3</b>			<b>GT</b>		<b>ECE 102</b>	<b>Intro to ECE Lab Techniques</b>			<b>3</b>				
32124	001	Full Term*	MW	01:00PM-02:15PM	RCTC	3838	Simmons										
33164	002	Full Term*	M	06:00PM-08:45PM	RCA6A		Simmons										
<b>Online Learning</b>																	
470 See RRCC Online Section																	
<b>DAN 131</b>	<b>Ballet I</b>			<b>1</b>					<b>ECE 103</b>	<b>Guidance Strategies Yng Child</b>			<b>3</b>				
32125	001	Full Term*	TR	01:00PM-01:55PM	TBA	TBA	Mueller										
<b>DAN 132</b>	<b>Ballet II</b>			<b>2</b>					<b>ECE 103</b>	<b>Guidance Strategies Yng Child</b>			<b>3</b>				
31648	001	Full Term*	TR	02:00PM-03:50PM	TBA	TBA	Mueller										
<b>DAN 133</b>	<b>Ballet III</b>			<b>2</b>					<b>ECE 103</b>	<b>Guidance Strategies Yng Child</b>			<b>3</b>				
32334	001	Full Term*	TR	02:00PM-03:50PM	TBA	TBA	Mueller										
<b>DAN 141</b>	<b>Ballroom Dance I</b>			<b>1</b>					<b>ECE 111</b>	<b>Infant/Toddler Theory/Practice</b>			<b>3</b>				
<b>Weekend College</b>																	
32426	601	1/25-5/10	F	04:00PM-05:50PM	TBA	TBA	Trader										
drop date: 2/6; withdraw date: 4/23																	
<b>DAN 142</b>	<b>Ballroom Dance II</b>			<b>1</b>					<b>ECE 111</b>	<b>Infant/Toddler Theory/Practice</b>			<b>3</b>				
<b>Weekend College</b>																	
32427	601	1/25-5/10	F	04:00PM-05:50PM	TBA	TBA	Trader										
drop date: 2/6; withdraw date: 4/23																	
<b>DAN 143</b>	<b>Tap I</b>			<b>1</b>					<b>ECE 111</b>	<b>Infant/Toddler Theory/Practice</b>			<b>3</b>				
33166	001	Full Term*	MW	04:00PM-04:55PM	TBA	TBA	Worthman										
<b>DAN 144</b>	<b>Tap II</b>			<b>1</b>					<b>ECE 111</b>	<b>Infant/Toddler Theory/Practice</b>			<b>3</b>				
33167	001	Full Term*	MW	04:00PM-04:55PM	TBA	TBA	Worthman										
<b>DAN 151</b>	<b>Belly Dance I</b>			<b>1</b>					<b>ECE 111</b>	<b>Infant/Toddler Theory/Practice</b>			<b>3</b>				
30419	001	Full Term*	F	12:00PM-01:50PM	TBA	TBA	Dillingham										
33168	002	Full Term*	T	06:00PM-07:50PM	TBA	TBA	Dillingham										
<b>DAN 152</b>	<b>Belly Dance II</b>			<b>1</b>					<b>ECE 111</b>	<b>Infant/Toddler Theory/Practice</b>			<b>3</b>				
32692	001	Full Term*	F	02:00PM-03:50PM	TBA	TBA	Dillingham										
<b>DAN 177</b>	<b>Sp T: Swing I</b>			<b>1</b>					<b>ECE 111</b>	<b>Infant/Toddler Theory/Practice</b>			<b>3</b>				
32428	001	Full Term*	M	07:00PM-08:50PM	TBA	TBA	Trader										
<b>DAN 221</b>	<b>Dance Performance I</b>			<b>2</b>					<b>ECE 111</b>	<b>Infant/Toddler Theory/Practice</b>			<b>3</b>				
32335	001	Full Term*	TR	04:00PM-05:50PM	TBA	TBA	Mueller										
Students must audition for this class: contact Leonard Madrid at 303-914-6458 for more information.																	
<b>DAN 251</b>	<b>Belly Dance III</b>			<b>1</b>					<b>ECE 111</b>	<b>Infant/Toddler Theory/Practice</b>			<b>3</b>				
Continues Belly Dance II (DAN 152) with emphasis on coordination, balance and additional techniques. Includes costume design, fitness, and the emphasis of learning advanced dance techniques to perform professionally.																	
32995	001	Full Term*	F	02:00PM-03:50PM	TBA	TBA	Dillingham										
<b>DAN 277</b>	<b>Sp T: Swing II</b>			<b>1</b>					<b>ECE 111</b>	<b>Infant/Toddler Theory/Practice</b>			<b>3</b>				
32336	001	Full Term*	M	07:00PM-08:50PM	TBA	TBA	Trader										

**ECE-EARLY CHILDHOOD EDUCATION**

Early Childhood Education students are encouraged to meet with an ECE advisor. Contact Janiece Knepe (janiece.knepe@rrcc.edu; 303-914-6553) or Kathleen DeVries (kathleen.devries@rrcc.edu; 303-914-6326). You must complete a criminal background check through American Data Bank to participate in this program. More information can be found at ECE web address: <http://www.rrcc.edu/ece/>.

<b>ECE 101</b>	<b>Intro to Early Childhood Educ</b>			<b>3</b>				
Prerequisite: ENG 060 (grade of C or higher) or equivalent accuplacer score.								
32134	001	Full Term*	W	01:30PM-04:15PM	RWE	0664	Devries	
<b>Weekend College</b>								
32768	601	1/26-4/27	S	09:00AM-03:30PM	RWE	2533	Goss	
Class meeting dates are 1/26, 2/9, 2/23, 3/9, 3/23, 4/13, and 4/27.								
drop date: 2/7; withdraw date: 4/8								
<b>Online Learning</b>								
470 See RRCC Online Section								

<b>ECE 205</b>	<b>Nutrition, Health and Safety</b>			<b>3</b>				
Prerequisite: ENG 090 (grade of C or higher) or equivalent accuplacer score.								
32348	040	Full Term*	T	05:00PM-07:45PM	REA	1406	Knepe	
			T	05:00PM-07:45PM	REA	1406	Knepe	
This hybrid course combines online activities with Tuesday evening classes. Class meeting dates are: 1/29, 2/12, 2/26, 3/12, 4/2, 4/23 and 5/7.								
<b>ECE 220</b>	<b>Curriculum Methods Techniques</b>			<b>3</b>				
<b>Weekend College</b>								
33363	601	1/26-4/27	S	09:00AM-03:30PM	REA	2307	Wardle	
Pre-requisite is PSY or ECE 238 or permission of instructor and ENG 090 (grade of C or higher) or equivalent accuplacer score. --Class meeting dates: 1/26, 2/9, 2/23, 3/9, 3/23, 4/13 and 4/27.								
drop date: 2/7; withdraw date: 4/8								

# LAKWOOD COURSES

GT = GUARANTEED TRANSFER COURSE

**COURSE#** **COURSE TITLE** **CREDITS** **TRANSFER**  
 CRN# Section Dates Day Time Bldg Room Instructor

**ECE 238 Child Growth and Development 3**  
 Prerequisite: ENG 090 (grade of C or higher) or equivalent accuplacer score. Suggested prerequisite: ECE 102.  
 32875 001 Full Term\* W 06:00PM-08:45PM REA 1415 Wardle

**ECE 241 Admin:Human Relations ECE 3**  
 Prerequisite: ECE 101 and ENG 090 (grade of C or higher) or equivalent accuplacer score.  
 32741 040 Full Term\* T 06:00PM-08:45PM REA 2304 Kneppe  
 T 06:00PM-08:45PM REA 2304 Kneppe  
 This hybrid course combines online activities with Tuesday classes. Class meeting dates are: 1/22, 2/5, 2/19, 3/5, 3/19, 4/9 and 4/30.

**Weekend College**  
 33182 640 Full Term\* S 09:00AM-12:00PM RWE 2531 Kneppe  
 This hybrid course combines online activities with Saturday morning classes. Class meeting dates are: 1/26, 2/9, 2/23, 3/9, 3/23, 4/13, and 4/27.

**ECE 256 Working with Parents&Families 3**  
 Prerequisite: ECE 101 and ENG 090 (grade of C or higher) or equivalent accuplacer score.  
 33447 411 Full Term\* ARR Kneppe  
 This independent study is required for the AAS degree. For information and permissions of instructor, please contact janiece.kneppe@rrcc.edu. Course requires student orientation.

**ECE 260 The Exceptional Child 3**  
 Pre-requisite is PSY or ECE 238 or permission of instructor and ENG 090 (grade of C or higher) or equivalent accuplacer score.  
 32742 001 Full Term\* M 05:00PM-07:45PM REA 2315 Wardle

**Weekend College**  
 32841 601 2/2-5/4 S 09:00AM-03:30PM RWE 3756 Saracusa  
 Class meeting dates: 2/2, 2/16, 3/2, 3/16, 4/6, 4/20 and 5/4.  
 drop date: 2/14; withdraw date: 4/15

**ECE 280 Internship 1 - 12**  
 32349 411 Full Term\* ARR Devries  
 For information about internships, contact suzanne.sullivan@rrcc.edu. For permission of instructor, contact kathleen.devries@rrcc.edu.

**ECE 288 ECE Practicum II 3**  
 32350 411 Full Term\* ARR Devries  
 This course is required for AAS degree. For information and permission of instructor, please contact kathleen.devries@rrcc.edu. Course requires student orientation.  
 33183 412 Full Term\* ARR Devries  
 This course is required for AAS degree. For information and permission of instructor, please contact kathleen.devries@rrcc.edu. Course requires student orientation.

## ECO-ECONOMICS

Also see Arvada Campus courses in this prefix.  
 Web based courses in this prefix may also be available through CCOnline. Please check www.cconline.org for more information.  
 Registration for all GT Pathway courses require successful completion of ENG 090 (grade "C" or higher) or equivalent assessment scores (Accuplacer 95, ACT English 18).

**ECO 201 Prin of Macroeconomics: SS1 3 GT**  
 32889 001 Full Term\* MW 08:00AM-09:15AM REA 1018 Strelnikova  
 30666 002 Full Term\* MW 09:30AM-10:45AM REA 1018 Martin  
 30667 003 Full Term\* TR 09:30AM-10:45AM REA 1018 Strelnikova  
 30668 004 Full Term\* TR 01:00PM-02:15PM REA 1018 Murphy  
 30669 005 Full Term\* MW 02:30PM-03:45PM REA 1018 Martin

**Weekend College**  
 33430 601 2/1-2/15 F 05:00PM-10:00PM RWE 3754 Starr  
 2/2-2/16 S 08:00AM-05:30PM RWE 3754 Starr  
 drop date: 2/2; withdraw date: 2/12

**Online Learning**  
 470 See RRCC Online Section

**COURSE#** **COURSE TITLE** **CREDITS** **TRANSFER**  
 CRN# Section Dates Day Time Bldg Room Instructor

**ECO 202 Prin of Microeconomics: SS1 3 GT**  
 32890 001 Full Term\* TR 08:00AM-09:15AM REA 1018 Strelnikova  
 30673 002 Full Term\* MW 09:30AM-10:45AM REA 1013 Strelnikova  
 30674 003 Full Term\* TR 11:00AM-12:15PM REA 1018 Murphy  
 30675 004 Full Term\* MW 01:00PM-02:15PM REA 1018 Martin

**Weekend College**  
 33431 601 3/1-3/15 F 05:00PM-10:00PM RWE 3754 Starr  
 3/2-3/16 S 08:00AM-05:30PM RWE 3754 Starr  
 drop date: 3/2; withdraw date: 3/12

**Online Learning**  
 470 See RRCC Online Section

## EDU-EDUCATION

Also see Arvada Campus courses in this prefix.  
 Teacher Education and Paraeducator students are encouraged to meet with Sharon Lantz for advising. Call 303 914 6541 or email sharon.lantz@rrcc.edu Web address: http://www.rrcc.edu/education/.

**EDU 101 CRLA Tutor Cert - Regular 1**  
 For information call, 303.914.6736.  
 31699 001 2/1-2/2 FS 09:00AM-04:00PM REA 1413 Landis-Eigsti  
 drop date: 1/31; withdraw date: 2/1

**EDU 221 Introduction to Education 3**  
 30993 001 Full Term\* MW 09:30AM-10:45AM REA 2306 Lantz  
 Co-requisite: EDU 288 551 Field Experience  
 33090 002 Full Term\* R 06:00PM-08:45PM REA 2306 Hays  
 Co-requisite: EDU 288 552 Field Experience

**EDU 234 Multicultural Education 3**  
 32386 001 Full Term\* W 05:30PM-08:00PM REA 2306 Vining

**EDU 260 Adult Learning and Teaching 3**  
 33370 040 Full Term\* T 01:00PM-03:00PM RCA6A Vroman  
 Hybrid course: meets both in the classroom and online. Classroom dates: 1/22, 2/5, 3/5, 4/2, 5/7

**EDU 261 Teaching, Learning&Technology 3**  
 Teachers: This course can be used for re-certification and re-licensure credit. Graduate credit can also be earned from the Colorado School of Mines.  
 30995 001 Full Term\* MW 01:00PM-02:15PM REA 1131 Lantz  
 31324 040 Full Term\* M 05:30PM-08:00PM REA 1131 Jonson  
 Class is a hybrid (meets both in the classroom and structured online aspects). Classroom dates: 1/28, 2/4, 2/11, 2/25, 3/11, 4/1, 4/15, 4/29, 5/6, 5/13.

**EDU 266 Adv College Teaching Methods 1**  
**Online Learning**  
 470 See RRCC Online Section

**EDU 288 Practicum II: Field Experience 1**  
 31655 551 Full Term\* ARR Lantz  
 Co-requisite: EDU 221 001 Intro to Teacher Education  
 33027 552 Full Term\* ARR Hays  
 Co-requisite: EDU 221 002 Intro to Teacher Education

## EGT-ENGINEERING GRAPHICS TECHNOLOGY

More certificate and degree required courses are listed under AEC and CAD. Contact an Engineering Graphic Technology Advisor with questions concerning certificate / degree programs. Call 303.914.6572 for information. Fees are \$6.15 per credit.

**EGT 230 Drafting & Design I - Civil 6**  
 Prerequisite: CAD 101, or equivalent.  
 31297 001 Full Term\* MW 05:00PM-09:00PM REA 1109 Strickland

**EGT 231 Drafting & Design II - Civil 6**  
 31300 002 Full Term\* MW 05:00PM-09:00PM REA 1109 Strickland  
 Prereq: EGT 230 Civil

**EGT 231 Drafting & Design II - Mech 6**  
 Prerequisite: CAD 102, or equivalent.  
 33462 001 Full Term\* MW 05:00PM-09:00PM REA 1109 Fischer

COURSE# COURSE TITLE				CREDITS		TRANSFER	COURSE# COURSE TITLE				CREDITS		TRANSFER		
CRN#	Section	Dates	Day	Time	Bldg	Room	Instructor	CRN#	Section	Dates	Day	Time	Bldg	Room	Instructor
<b>EIC-ELECTRICITY IND/COMMERCIAL</b>															
Shop fees \$6.15 per credit. Contact a Construction Technology Advisor with questions concerning certificate/degree programs. See CAR, CON, EIC, FIW, HVA, and PLU for more trade-related classes. See ENT, OSH and ENY for new classes.															
<b>EIC 100</b>	<b>Electrical Const &amp; Planning</b>				<b>4</b>			<b>EIC 280</b>	<b>Internship</b>				<b>1 - 12</b>		
30410	001	Full Term*	M	06:00PM-09:20PM	RCTC3840		Lillmars	32329	401	Full Term*	ARR				Thatcher
<b>EIC 102</b>	<b>Electrical Print Reading</b>				<b>4</b>			<b>EIC 285</b>	<b>Independent Study</b>				<b>1</b>		
33179	001	Full Term*	R	06:00PM-10:05PM	RCTC3840		Faculty	31668	401	Full Term*	ARR				Thatcher
<b>EIC 110</b>	<b>Electrical Installations I</b>				<b>4</b>			<b>EIC 285</b>	<b>Independent Study</b>				<b>4</b>		
30411	001	Full Term*	W	06:00PM-10:05PM	RCTC3840		Lillmars	31915	411	Full Term*	ARR				Thatcher
31469	002	Full Term*	W	06:00PM-10:05PM	RCTC2810		Thatcher	<b>EIC 285</b>	<b>Independent Study</b>				<b>2</b>		
31999	003	2/1-2/11	MTWRF	09:00AM-04:30PM	RCTC2810		Thatcher	32639	412	Full Term*	ARR				Thatcher
<i>drop date: 2/1; withdraw date: 2/8</i>															
<b>EIC 120</b>	<b>Electrical Installations II</b>				<b>4</b>			<b>EMP-EMERGENCY MANAGEMENT &amp; PLANNING</b>							
Pre-req: EIC 110 or permission of instructor.								\$6.15 fee per credit. EMP courses are offered online only. To access your online course go to The Rock from www.rrcc.edu							
30412	001	Full Term*	R	06:00PM-10:05PM	RCTC2810		G. Moore	<b>EMP 101</b>	<b>Emergency Management</b>				<b>3</b>		
<b>Weekend College</b>								<b>Online Learning</b>							
32119	601	1/26-2/2	S	08:00AM-04:30PM	RCTC3840		Lynch	470 See RRCC Online Section							
<i>drop date: 1/26; withdraw date: 1/31</i>															
<b>EIC 125</b>	<b>Electrical Principles and Appl</b>				<b>3</b>			<b>EMP 105</b>	<b>Emergency Planning</b>				<b>3</b>		
32327	001	Full Term*	T	06:00PM-09:20PM	RCTC2836		Kjensrud	<b>Online Learning</b>							
<b>EIC 130 National Electrical Code I</b>								470 See RRCC Online Section							
30414	001	Full Term*	T	06:00PM-09:20PM	RCTC3840		Thatcher	<b>EMP 107</b>	<b>Emerg Op Center &amp; Comm</b>				<b>3</b>		
<b>Weekend College</b>								<b>Online Learning</b>							
30994	601	2/9-3/23	S	08:00AM-04:30PM	RCTC3840		Lynch	470 See RRCC Online Section							
<i>drop date: 2/14; withdraw date: 3/14</i>															
<b>EIC 135</b>	<b>National Electrical Code II</b>				<b>4</b>			<b>EMP 240</b>	<b>Leadership and Influence</b>				<b>3</b>		
30415	001	Full Term*	M	06:00PM-09:20PM	RCTC2836		Thatcher	<b>Online Learning</b>							
<b>EIC 150 DC Circuit Fundamentals</b>								470 See RRCC Online Section							
31338	001	Full Term*	R	06:00PM-10:05PM	RCTC3830		K. Moore	<b>EMP 242</b>	<b>Effective Communication</b>				<b>3</b>		
<b>EIC 155 AC Circuit Fundamentals</b>								<b>Online Learning</b>							
31339	001	Full Term*	W	06:00PM-10:05PM	RCTC3830		Shaughnessy	470 See RRCC Online Section							
<b>EIC 160 Instruments &amp; Measurements</b>								<b>EMP 291 Public Information Officer</b>							
32000	001	Full Term*	T	06:00PM-10:05PM	RCTC2810		Shaughnessy	<b>Online Learning</b>							
<b>EIC 220 Industrial Electrical Controls</b>								470 See RRCC Online Section							
31376	001	Full Term*	R	06:00PM-10:05PM	RCTC3834		Sturgell	<b>EMS-EMERGENCY MEDICAL SERVICES</b>							
<b>Weekend College</b>								Fees \$6.15 per credit.							
33015	601	Full Term*	F	06:00PM-10:05PM	RCTC3834		Jones	CPR for Health Care Providers: Please see HPR 102							
<b>EIC 230 IND Instrument &amp; Control II</b>								Basic EKG Interpretation: Please see HPR 190 Advanced EKG Interpretation: Please see HPR 200							
31627	001	Full Term*	T	06:00PM-10:05PM	RCTC3834		Sturgell	<b>EMS 115</b>	<b>First Responder</b>				<b>3</b>		
<b>EIC 240 Fire Alarm Fundamentals</b>								33997 001 Full Term* MW 02:30PM-03:55PM RWE 2756 Dunn							
33180	001	Full Term*	R	06:00PM-10:05PM	RCTC2836		Orleans	<b>Weekend College</b>							
<b>EIC 242 Fire Alarm Code I</b>								30986 601 4/6-5/11 S 08:30AM-05:00PM RWE 2756 Fuller							
32390	001	Full Term*	W	06:00PM-09:20PM	RCTC2836		Orleans	<i>drop date: 4/10; withdraw date: 5/3</i>							
<b>EIC 275 Sp T: Adv Industrial Controls</b>								<b>EMS 121 EMT Fundamentals</b>							
Pre-req: EIC 220 or permission of instructor.								<b>3</b>							
30444	001	Full Term*	M	06:00PM-10:05PM	RCTC3834		Sturgell	Prerequisites: Must be at least 18 years of age by the first day of class, possess a high school diploma or GED, and have proof of college level reading and writing. Additional fee \$20. Permission of advisor needed. Contact steven.brown@rrcc.edu for more information or to enroll.							
<b>EIC 275 SpT:ProgrammableControllersIII</b>								33201 001 1/22-2/19 MTWR 09:30AM-12:55PM RWE 2756 Wifall							
Pre-req: EIC 225 or permission of instructor.								This is the first class in the morning EMT-Basic program. Co-requisites: EMS 122-001, EMS 123-001 EMS 124-001, and EMS 170-551.							
32718	002	Full Term*	W	06:00PM-10:05PM	RCTC3834		Sturgell	<i>drop date: 1/25; withdraw date: 2/13</i>							
								33398 004 1/24-2/21 RF 08:00AM-04:00PM RWE 2754 Vroman							
								This is the first class in the Thursday-Friday EMT-Basic program. Co-requisites: EMS 122-004, EMS 123-004 EMS 124-004, and EMS 170-554.							
								<i>drop date: 1/27; withdraw date: 2/15</i>							

\* Full Term date range: 1/22 - 5/14  
drop date: 2/6; withdraw date: 4/23

COURSE#	COURSE TITLE	CREDITS	TRANSFER	COURSE#	COURSE TITLE	CREDITS	TRANSFER
CRN# Section	Dates	Day	Time	Bldg	Room	Instructor	
<b>EMS 122</b>	<b>EMT Medical Emergencies</b>	<b>4</b>					
Additional fee \$20. Permission of advisor needed. Contact <a href="mailto:steven.brown@rrcc.edu">steven.brown@rrcc.edu</a> for more information or to enroll.							
33202 001	3/14-4/23	MTWR	09:30AM-12:55PM	RWE	2756	Wifall	
This is the third class in the morning EMT-Basic program. Co-requisites: EMS 121-001, EMS 123-001 EMS 124-001, and EMS 170-551.							
<i>drop date: 3/19; withdraw date: 4/14</i>							
33205 004	3/15-4/19	RF	08:00AM-04:00PM	RWE	2754	Vroman	
This is the third class in the Thursday-Friday EMT-Basic program. Co-requisites: EMS 121-004, EMS 123-004 EMS 124-004, and EMS 170-554.							
<i>drop date: 3/19; withdraw date: 4/11</i>							
<b>EMS 123</b>	<b>EMT Trauma Emergencies</b>	<b>2</b>					
Additional fee \$20. Permission of advisor needed. Contact <a href="mailto:steven.brown@rrcc.edu">steven.brown@rrcc.edu</a> for more information or to enroll.							
33206 001	2/20-3/13	MTWR	09:30AM-12:55PM	RWE	2756	Wifall	
This is the second class in the morning EMT-Basic program. Co-requisites: EMS 121-001, EMS 122-001 EMS 124-001, and EMS 170-551.							
<i>drop date: 2/22; withdraw date: 3/8</i>							
33400 004	2/22-3/14	RF	08:00AM-04:00PM	RWE	2754	Vroman	
This is the second class in the Thursday-Friday EMT-Basic program. Co-requisites: EMS 121-004, EMS 122-004 EMS 123-004, and EMS 170-554.							
<i>drop date: 2/24; withdraw date: 3/9</i>							
<b>EMS 124</b>	<b>EMT Special Considerations</b>	<b>2</b>					
Additional fee \$20. Permission of advisor needed. Contact <a href="mailto:steven.brown@rrcc.edu">steven.brown@rrcc.edu</a> for more information or to enroll.							
33207 001	4/24-5/14	MTWR	09:30AM-12:55PM	RWE	2756	Wifall	
This is the fourth class in the morning EMT-Basic program. Co-requisites: EMS 121-001, EMS 122-001 EMS 123-001, and EMS 170-551.							
<i>drop date: 4/26; withdraw date: 5/9</i>							
33211 004	4/25-5/10	RF	08:00AM-04:00PM	RWE	2754	Vroman	
This is the fourth class in the Thursday-Friday EMT-Basic program. Co-requisites: EMS 121-004, EMS 122-004 EMS 123-004, and EMS 170-554.							
<i>drop date: 4/26; withdraw date: 5/6</i>							
<b>EMS 126</b>	<b>EMT Basic Refresher</b>	<b>2</b>					
Prerequisite: current or recently expired Colorado or NREMT EMT-Basic certificate, or recent EMT-Basic course completion.							
32376 001	1/23-2/27	MW	05:30PM-08:30PM	RWE	2754	Brown	
<i>drop date: 1/27; withdraw date: 2/19</i>							
<b>EMS 127</b>	<b>AEMT Special Considerations</b>	<b>2</b>					
Additional Fee \$20. Permission of advisor needed. Contact <a href="mailto:steven.brown@rrcc.edu">steven.brown@rrcc.edu</a> for more information or to enroll.							
33212 001	Full Term*	R	06:00PM-08:30PM	RWE	2756	Faculty	
<b>EMS 129</b>	<b>AEMT Pharmacology</b>	<b>1</b>					
Prerequisite: Colorado State EMT-Basic Certificate. Permission of advisor needed. Contact <a href="mailto:steven.brown@rrcc.edu">steven.brown@rrcc.edu</a> for more information or to enroll.							
33213 001	3/18-4/30	M	06:00PM-07:45PM	RWE	2754	Brown	
<i>drop date: 3/23; withdraw date: 4/20</i>							
<b>EMS 130</b>	<b>EMT Intravenous Therapy</b>	<b>2</b>					
Prerequisites: Current Colorado EMT-Basic Certificate. Additional fee \$10, covers insurance. Additional fee \$85, covers equipment and clinicals. You must complete a criminal background check through American Data Bank in order to participate in clinicals. A recent physical exam and a CPR for Healthcare Providers card are also required. Permission of advisor needed. Contact <a href="mailto:steven.brown@rrcc.edu">steven.brown@rrcc.edu</a> for more information or to enroll.							
32131 001	1/24-3/7	R	01:00PM-04:30PM	RWE	2756	Brown	
<i>drop date: 1/29; withdraw date: 2/26</i>							
31327 002	3/6-4/24	W	05:30PM-09:00PM	RWE	2754	Brown	
<i>drop date: 3/12; withdraw date: 4/14</i>							
<b>EMS 131</b>	<b>AEMT Fundamentals</b>	<b>2</b>					
Additional Fee \$20. Permission of advisor needed. Contact <a href="mailto:steven.brown@rrcc.edu">steven.brown@rrcc.edu</a> for more information or to enroll.							
33214 001	Full Term*	T	06:00PM-08:30PM	RWE	2756	Kazutomi	
<b>EMS 133</b>	<b>AEMT Medical Emergencies</b>	<b>2</b>					
Additional Fee \$20. Permission of advisor needed. Contact <a href="mailto:steven.brown@rrcc.edu">steven.brown@rrcc.edu</a> for more information or to enroll.							
32791 001	Full Term*	T	05:30PM-08:00PM	RWE	2754	Brown	
<b>EMS 135</b>	<b>AEMT Trauma Emergencies</b>	<b>2</b>					
Additional Fee \$20. Permission of advisor needed. Contact <a href="mailto:steven.brown@rrcc.edu">steven.brown@rrcc.edu</a> for more information or to enroll.							
32794 001	Full Term*	T	02:30PM-04:50PM	RWE	2754	Brown	
<b>EMS 138</b>	<b>Basic EMS Simulation Lab</b>	<b>3</b>					
Permission of instructor needed.							
33216 001	Full Term*	W	08:00AM-12:00PM	RWE	2715	Vroman	
<b>EMS 170</b>	<b>EMT Basic Clinical</b>	<b>1</b>					
This is the clinical component of the EMT-Basic Program. Additional fee \$10, covers insurance. Additional fee \$65, covers clinical fees and equipment. You must complete a criminal background check through American Data Bank in order to participate in this program. A recent physical exam and a CPR for Healthcare providers card are also required. Permission of advisor needed. Contact <a href="mailto:steven.brown@rrcc.edu">steven.brown@rrcc.edu</a> for more information or to enroll.							
30620 551	Full Term*	F	09:30AM-12:55PM	RWE	2756	Faculty	
Co-requisites: EMS 121-001, 122-001, 123-001, and 124-001.							
30621 554	Full Term*	ARR		Off	Campus	Faculty	
Co-requisites: EMS 121-004, 122-004, 123-004, and 124-004.							
<b>EMS 171</b>	<b>AEMT Clinical Internship</b>	<b>2</b>					
This is the clinical component of the AEMT Program. Prerequisites or Co-requisites: EMS 127, 129, 130, 131, 133, and 135. Additional fee \$10, covers insurance. Additional fee \$65, covers clinical fees and equipment. You must complete a criminal background check through American Data Bank in order to participate in this program. A recent physical exam and a CPR for Healthcare providers card are also required. Permission of advisor needed. Contact <a href="mailto:steven.brown@rrcc.edu">steven.brown@rrcc.edu</a> for more information or to enroll.							
33217 001	Full Term*	T	01:00PM-02:15PM	RWE	2754	Brown	
<b>EMS 178</b>	<b>Paramedic Prep Seminar</b>	<b>2</b>					
Permission of instructor needed.							
32777 001	Full Term*	W	01:00PM-02:40PM	RWE	2754	Vroman	
<b>EMS 180</b>	<b>EMT Clinical Internship</b>	<b>3</b>					
Permission of instructor needed							
32385 551	Full Term*	ARR		Off	Campus	Vroman	

COURSE# CRN#	COURSE TITLE Section	Dates	Day	Time	CREDITS Bldg Room	TRANSFER Instructor	COURSE# CRN#	COURSE TITLE Section	Dates	Day	Time	CREDITS Bldg Room	TRANSFER Instructor
-----------------	-------------------------	-------	-----	------	----------------------	------------------------	-----------------	-------------------------	-------	-----	------	----------------------	------------------------

## ENG-ENGLISH

Also see Arvada Campus courses in this prefix.

\$6.15 fee per credit.

If students have an ACT English score (earned within the last two years) of 18 or higher, they may enroll in ENG 121.

If the ACT English score is below 18 or if students do not have an ACT English score, they must take the ACCUPLACER assessment test and achieve the scores listed below in order to enroll in the following:

ENG 030: Writing Skills 0 - 49 Reading Skills 0 - 39

ENG 060: Writing Skills 50 - 69 Reading Skills 40 - 61

ENG 090: Writing Skills 70 - 94 Reading Skills 62 - 79

ENG 121 or higher: Pre-requisite of ENG 090 or equivalent assessment scores (Accuplacer 95, ACT English 18) and REA 090 or equivalent assessment scores (Accuplacer 80).

Web based courses in this prefix may also be available through CConline. Please check [www.cconline.org](http://www.cconline.org) for more information.

ENG 060	Writing Fundamentals	3
Prerequisites: ENG 030 (grade C or higher) or equivalent assessment scores.		
30304 001	Full Term* MW 09:30AM-10:45AM	RWE 0664 Hajek
30305 002	Full Term* TR 09:30AM-10:45AM	REA 1406 Gallagher

Accelerated (1st 7 week session)					
32352 003	1/22-3/7	TR	09:30AM-12:30PM	REA 1153	Faulkner-Garcia
Co-requisite ENG 090-005 (3/19 - 5/14)					
drop date: 1/28; withdraw date: 3/1					

32603 004	Full Term* MW 11:00AM-12:15PM	REA 2307	Faulkner-Garcia
30306 005	Full Term* MW 01:00PM-02:15PM	REA 2307	Whitecotton
32247 006	Full Term* TR 01:00PM-02:15PM	REA 1415	Bailey
32828 007	Full Term* MW 04:00PM-05:15PM	REA 2307	Hughes
31883 008	Full Term* TR 05:30PM-06:45PM	REA 2307	McDaniel

ENG 075	Sp Topic: Integrated Writing	4	
Take the Accuplacer assessment test.			
33353 001	Full Term* MW 11:00AM-12:40PM	RWE 3756	Faculty

ENG 090	Basic Composition	3	
Prerequisites: ENG 060 (grade C or higher) or equivalent assessment scores.			
32354 001	Full Term* TR 08:00AM-09:15AM	REA 2307	Bailey
Co-requisite: REA 090-002. Paired Reading/English course.			
30308 002	Full Term* MW 09:30AM-10:45AM	REA 2307	Adamson

Accelerated (1st 7 week session)					
32353 003	1/23-3/11	MW	09:30AM-12:30PM	REA 1153	Whitecotton
Co-requisite: ENG 121-005 (3/20 - 5/13)					
drop date: 1/28; withdraw date: 3/1					

30309 004	Full Term* TR 09:30AM-10:45AM	REA 1178	Reeves
-----------	-------------------------------	----------	--------

Accelerated (2nd 7 week session)					
32355 005	3/19-5/14	TR	09:30AM-12:30PM	REA 1153	Faulkner-Garcia
Co-requisite: ENG 060-003 (1/22-3/7).					
drop date: 3/26; withdraw date: 5/3					

30724 006	Full Term* MW 11:00AM-12:15PM	REA 1178	Gallagher		
Corequisite: REA 090-001. Paired Reading/English Course.					
30310 007	Full Term* TR 11:00AM-12:15PM	RCA5B	Reeves		
33351 008	2/12-5/14	TR	11:00AM-12:35PM	RCA6B	Castillo

Late-start class.

drop date: 2/22; withdraw date: 4/26

30311 009	Full Term* MW 01:00PM-02:15PM	REA 1015	Adamson
32434 010	Full Term* TR 01:00PM-02:15PM	REA 1015	Adriansen
30307 011	Full Term* MW 02:30PM-03:45PM	REA 2307	Taylor Wunder
31336 012	Full Term* TR 02:30PM-03:45PM	REA 1178	Bailey
31335 013	Full Term* MW 04:00PM-05:15PM	REA 1178	Heller
32605 014	Full Term* TR 04:00PM-05:15PM	REA 2307	Donaldson
32604 015	Full Term* MW 05:30PM-06:45PM	REA 1178	Ziller
32071 016	Full Term* M 06:00PM-08:45PM	REA 1015	Soderberg
30312 017	Full Term* W 06:00PM-08:45PM	RWE 2533	Faculty
33080 101	Full Term* MW 11:00AM-12:15PM	REA 1406	Lacroix
Corequisite ENG 121-101. Must see an advisor to register for this class.			
33081 102	Full Term* TR 02:30PM-03:45PM	REA 1162	Powell
Corequisite ENG 121-102. Must see an advisor to register for this class.			
33082 103	Full Term* MW 07:00PM-08:15PM	REA 1153	Carter
Corequisite ENG 121-103. Must see an advisor to register for this class.			

### Online Learning

470 - 471 See RRCC Online Section

ENG 121	English Composition I : CO1	3	GT
Prerequisites: ENG 090 (grade C or higher)			
30315 001	Full Term* MW 07:30AM-08:45AM	REA 2303	Hardman
30316 002	Full Term* TR 08:00AM-09:15AM	REA 2303	Nelson
30317 003	Full Term* MW 09:30AM-10:45AM	RWE 2533	Hardman
32072 004	Full Term* MW 09:30AM-10:45AM	REA 1015	Butler

Accelerated (2nd 7 week session)					
32357 005	3/20-5/13	MW	09:30AM-12:30PM	REA 1153	Whitecotton
Co-requisite ENG 090-003 (1/22-3/7).					
drop date: 3/26; withdraw date: 5/3					

32361 006	Full Term* TR 09:30AM-10:45AM	RWE 2533	Latici		
32373 007	Full Term* TR 09:30AM-10:45AM	REA 1015	Castillo		
30318 008	Full Term* TR 09:30AM-10:45AM	RWE 1690	Nelson		
30319 009	Full Term* MW 11:00AM-12:15PM	RWE 2533	Faculty		
30320 010	Full Term* MW 11:00AM-12:15PM	REA 1015	Buchanan		
30321 011	Full Term* MW 11:00AM-12:15PM	REA 1413	Butler		
30322 012	Full Term* TR 11:00AM-12:15PM	RWE 2533	Tyson		
30323 013	Full Term* TR 11:00AM-12:15PM	REA 1178	Seggelke		
30324 014	Full Term* MW 01:00PM-02:15PM	REA 1162	Buchanan		
33350 015	2/13-5/13	MW	02:00PM-03:35PM	RWE 1604	Ludwig

Late Start Class

drop date: 2/22; withdraw date: 4/26

Accelerated (1st 7 week session)					
32359 016	1/23-3/11	MW	01:00PM-04:00PM	REA 1406	Faculty
Co-requisite ENG 122-013 (3/20 - 5/13).					
drop date: 1/28; withdraw date: 3/1					

30725 017	Full Term* TR 01:00PM-02:15PM	REA TBA	Tyson
32073 018	Full Term* TR 01:00PM-02:15PM	RCTC3830	Powell
30325 019	Full Term* MW 02:30PM-03:45PM	RWE 2533	Levine
32074 020	Full Term* MW 02:30PM-03:45PM	REA 1015	Baxendale
31945 021	Full Term* TR 02:30PM-03:45PM	RWE 2533	Adriansen
32075 022	Full Term* MW 04:00PM-05:15PM	RWE 2533	Faculty
30326 023	Full Term* TR 04:00PM-05:15PM	RWE 2533	Tyburnski
32360 024	Full Term* TR 04:00PM-05:15PM	REA 1178	Gray
32076 025	Full Term* M 06:00PM-08:45PM	RWE 2533	Heller
30327 026	Full Term* T 06:00PM-08:45PM	RWE 2533	Ogden
30328 027	Full Term* R 06:00PM-08:45PM	RWE 2533	Laursen
30329 040	Full Term* W 06:00PM-07:15PM	REA 2303	Christensen

Hybrid course that combines classroom and online elements.

33083 101	Full Term* MW 09:30AM-10:45AM	REA 1406	Lacroix
Co-requisite ENG 090-101. Must see an advisor to register for this class.			
33084 102	Full Term* TR 01:00PM-02:15PM	REA 1162	Powell
Co-requisite ENG 090-102. Must see an advisor to register for this class.			
33085 103	Full Term* MW 05:30PM-06:45PM	REA 1153	Carter
Co-requisite ENG 090-103. Must see an advisor to register for this class.			
33091 111	Full Term* MW 09:30AM-10:45AM	REA 1406	Lacroix
33092 112	Full Term* TR 01:00PM-02:15PM	REA 1162	Faculty
33093 113	Full Term* MW 05:30PM-06:45PM	REA 1153	Carter

### Online Learning

470 - 474 See RRCC Online Section

\* Full Term date range: 1/22 - 5/14  
drop date: 2/6; withdraw date: 4/23

COURSE#		COURSE TITLE			CREDITS		TRANSFER		COURSE#		COURSE TITLE			CREDITS		TRANSFER	
CRN#	Section	Dates	Day	Time	Bldg	Room	Instructor		CRN#	Section	Dates	Day	Time	Bldg	Room	Instructor	
<b>ENG 122</b>	<b>English Composition II: CO2</b>			<b>3</b>			<b>GT</b>	<b>ENV-ENVIRONMENTAL SCIENCE</b>									
Prerequisites: ENG 121 (grade C or higher).								\$6.15 fee per credit.									
30334	001	Full Term*	MW	07:30AM-08:45AM	RWE	2533	Latic	Registration for all GT Pathway courses require successful completion of ENG 090 (grade C or higher) or equivalent assessment scores (Accuplacer 95, ACT English 18).									
30335	002	Full Term*	TR	08:00AM-09:15AM	RWE	2533	Seggelke	<b>ENV 101</b>	<b>Environmental Science: GT-SC1</b>			<b>4</b>			<b>GT</b>		
30336	003	Full Term*	MW	09:30AM-10:45AM	REA	2303	French	Prerequisites: ENG 090 and MAT 090 (Grade C or higher)									
30337	004	Full Term*	MW	09:30AM-10:45AM	RWE	3750	Faculty	30277	001	Full Term*	TR	02:00PM-04:40PM	RWE	2573	Patterson		
30338	005	Full Term*	TR	09:30AM-10:45AM	REA	2303	Seggelke	<b>ENV-ENERGY TECHNOLOGY</b>									
32362	006	Full Term*	TR	09:30AM-10:45PM	RCTC	3809	Powell	Fees \$6.15 per credit. OSH 127 and HWE 113 are required courses for trade programs . An additional \$8 fee is charged for the CPR class.									
32686	007	Full Term*	F	09:30AM-12:15PM	RWE	2533	Powell	<b>ENY 101</b>	<b>Intro to EnergyTechnologies</b>			<b>3</b>					
30339	008	Full Term*	MW	11:00AM-12:15PM	REA	2303	French	32112	001	Full Term*	T	01:00PM-04:35PM	RCA5A		Rossel		
30340	009	Full Term*	TR	11:00AM-12:15PM	REA	1406	Marsh	32111	002	Full Term*	T	06:00PM-09:35PM	RWE	1690	Rossel		
33007	010	Full Term*	TR	11:00AM-12:15PM	REA	1015	Gaiik	<b>Online Learning</b>									
30341	011	Full Term*	MW	01:00PM-02:15PM	REA	2303	Smith	470 See RRCC Online Section									
33006	012	Full Term*	MW	01:00PM-02:15PM	RWE	3750	Hughes	<b>ENY 102</b>	<b>Building Energy Audit Tech</b>			<b>3</b>					
<b>Accelerated (2nd 7 week session)</b>								Co-Req-OSH 127 and HWE 113. Student Kit Saturn Online Classroom materials fee \$250.00. Fee included upon registration.									
32363	013	3/20-5/13	MW	01:00PM-04:00PM	RCA5A		Faculty	31911	001	Full Term*	M	06:00PM-09:35PM	RCA5A		Le Mons		
Co-requisite: ENG 121-016 (1/22-3/11).								32714 004 Full Term* R 06:00PM-09:35PM RWE 1690 Lee									
drop date: 3/26; withdraw date: 5/3								<b>ENY 120</b>									
30735	014	Full Term*	TR	01:00PM-02:15PM	REA	2303	Marsh	<b>Solar Thermal System Install</b>			<b>4</b>						
33040	015	Full Term*	TR	01:00PM-02:15PM	RWE	2533	French	Co-Req HVA 105, OSH 127, HWE 113.									
REQUIRED Corequisite: MAT 090-006 (CRN 30191) Introductory Algebra.								31625 001 Full Term* T 06:00PM-10:05PM RCTC3838 Wanek									
31341	016	2/12-5/14	TR	01:00PM-02:40PM	REA	2304	Tybuski	Saturday 2/25 required, weather permitting.									
Late start class.								<b>ENY 130</b>									
drop date: 2/24; withdraw date: 4/25								<b>Solar Photovoltaics Grid-tie</b>									
32364	017	Full Term*	R	01:00PM-03:45PM	RWE	2701	Burton	Co-req: HVA 105, OSH 127, HWE 113. Sat 2/2 & 2/23.									
31704	018	Full Term*	MW	02:30PM-03:45PM	RWE	2529	Clark	32036	001	1/24-2/28	R	01:00PM-05:05PM	RCTC3809		Wanek		
31342	019	Full Term*	TR	02:30PM-03:45PM	REA	2303	Gaiik	drop date: 1/28; withdraw date: 2/20									
30342	020	Full Term*	MW	04:00PM-05:15PM	REA	2303	Baxendale	32037	002	1/24-2/28	R	06:00PM-10:05PM	RCTC3809		Wanek		
32077	021	Full Term*	TR	04:00PM-05:15PM	REA	2303	Burton	drop date: 1/28; withdraw date: 2/20									
30343	022	Full Term*	M	06:00PM-08:45PM	REA	2303	Mitchell	<b>ENY 131</b>	<b>Advanced Solar PV</b>			<b>2</b>					
32365	023	Full Term*	T	06:00PM-08:45PM	REA	2303	LaPointe	Pre-req ENY 130, Sat 3/16 & 4/13									
30344	024	Full Term*	R	06:00PM-08:45PM	REA	2303	LaPointe	32116	001	3/7-4/18	R	01:00PM-05:05PM	RCTC3809		Wanek		
<b>Online Learning</b>								drop date: 3/12; withdraw date: 4/9									
470 - 474 See RRCC Online Section								32041 003 3/7-4/18 R 06:00PM-10:05PM RCTC3809 Wanek									
<b>ENG 131</b>	<b>Technical Writing I</b>			<b>3</b>				<b>ENY 132</b>	<b>NABCEP Entry Level Prep Class</b>			<b>1</b>					
Prerequisites: ENG 090 (grade C or higher).								Pre-req HVA 105, OSH 127, ENY 130, ENY 131									
32366	001	Full Term*	T	01:00PM-03:45PM	RWE	2756	Smith	<b>Weekend College</b>									
30349	002	Full Term*	M	06:00PM-08:45PM	REA	2307	Clark	32038	601	4/19-5/10	F	06:00PM-09:45PM	RCTC3809		Wanek		
<b>Online Learning</b>								drop date: 4/21; withdraw date: 5/5									
470 See RRCC Online Section								<b>ENY 153</b>									
<b>ENG 221</b>	<b>Creative Writing I</b>			<b>3</b>				<b>Renewable Energy Construction</b>			<b>4</b>						
Pre-/or Co-req: ENG 121 (C or higher)								Co-reqs: OSH 127 & HWE 113									
30350	001	Full Term*	MW	01:00PM-02:15PM	RWE	2533	Faculty	32375	001	Full Term*	R	06:00PM-10:05PM	RWE	2684	Faculty		
31593	002	Full Term*	T	06:00PM-08:45PM	REA	1178	Gray	<b>ENY 240</b>									
<b>Online Learning</b>								<b>Estimating for Energy</b>									
470 See RRCC Online Section								Pre-req HVA 105, OSH 127, Thermal: ENY120. PV: ENY 130.									
<b>ENG 227</b>	<b>Poetry Writing</b>			<b>3</b>				32042	001	Full Term*	W	06:00PM-10:05PM	RWE	3756	Ebersberg		
30351	001	Full Term*	TR	11:00AM-12:15PM	REA	2307	Gallagher	Saturday Classes required									
<b>ENG 230</b>	<b>Creative Nonfiction</b>			<b>3</b>				<b>ENY 275</b>	<b>SpT:Thermal Install 2 &amp;Contrlis</b>			<b>4</b>					
33101	01T	2/5-5/14	T	05:30PM-06:30PM	REA	1162	Braziller	Pre-req ENY 120, HVA 105, OSH 127									
		5/22-6/4		08:00AM-05:00PM	Off	Campus	Braziller	33327	001	Full Term*	R	06:00PM-10:05PM	RWE	2686	Ruby		
Must be taken with HUM 123-01T. Class results in a trip to Scotland sometime between 5/22 and 6/4. Permission of instructor REQUIRED: amy.braziller@rrcc.edu								<b>ENY 276</b>									
drop date: 2/22; withdraw date: 5/11								<b>SpT: Adv PV Concepts&amp;Comm Apps</b>									
<b>ENG 231</b>	<b>Literary Magazine</b>			<b>3</b>				Replaces PV Troubleshooting & Maintenance; Pre-req HVA 105, OSH 127,Thermal: ENY 120, PV: ENY 130, ENY 131, EIC 130									
31343	001	Full Term*	TR	01:00PM-02:15PM	REA	TBA	Gallagher	<b>ENY 280</b>	<b>Internship</b>			<b>1 - 12</b>					
		Full Term*	TR	01:00PM-02:15PM	REA	TBA	Braziller	Pre-req OSH 127, HWE 113									
<b>ENG 280</b>	<b>Internship</b>			<b>3</b>				32117	401	Full Term*	ARR				Wanek		
30352	411	Full Term*	ARR				Faculty										

COURSE#	COURSE TITLE	Time	CREDITS	TRANSFER
CRN# Section	Dates Day		Bldg Room	Instructor

COURSE#	COURSE TITLE	Time	CREDITS	TRANSFER
CRN# Section	Dates Day		Bldg Room	Instructor

## ESL-ENGLISH AS SECOND LANGUAGE

Placement assessment must be completed before classes begin. Arrange an appointment with the International Education office. For information or registration, please call or visit the English Language/Intercultural Services office on Lakewood campus, 303-914-6416.

<b>ESL 033</b>	<b>Advanced Conversation</b>	<b>3</b>
32239 001	Full Term* T 01:00PM-03:30PM	REA 1109 Faculty

<b>ESL 043</b>	<b>Advanced Reading</b>	<b>3</b>
30407 001	Full Term* MW 02:30PM-03:45PM	REA 1150 Faculty

<b>Accelerated (2nd 7 week session)</b>		
32909 002	3/20-5/13 MWR 03:00PM-04:30PM	RWE 3678 Faculty
	<i>drop date: 3/26; withdraw date: 5/3</i>	

<b>ESL 053</b>	<b>Advanced Composition</b>	<b>3</b>
30408 001	Full Term* MW 01:00PM-02:15PM	REA 1109 Faculty

<b>Accelerated (2nd 7 week session)</b>		
32910 002	3/20-5/13 MWR 01:00PM-02:25PM	REA 1101 Faculty
	<i>drop date: 3/26; withdraw date: 5/3</i>	

<b>ESL 091</b>	<b>Basic Intensive English</b>	<b>8</b>
31942 001	1/22-3/15 MTWRF 08:30AM-12:30PM	REA 1162 Faculty
	<i>drop date: 1/29; withdraw date: 3/4</i>	

32906 002	3/18-5/17 MTWRF 01:00PM-05:00PM	RCTC2836 Faculty
	<i>drop date: 4/1; withdraw date: 5/5</i>	

<b>ESL 092</b>	<b>High Basic Intensive English</b>	<b>8</b>
32808 001	1/22-3/15 MTWRF 08:30AM-12:30PM	REA 2288 Faculty
	<i>drop date: 1/29; withdraw date: 3/4</i>	

32568 002	3/18-5/17 MTWRF 01:00PM-05:00PM	REA 1153 Faculty
	<i>drop date: 4/1; withdraw date: 5/5</i>	

<b>ESL 093</b>	<b>Low Inter Intensive English</b>	<b>8</b>
31943 001	1/22-3/15 MTWRF 08:30AM-12:30PM	REA 1109 Faculty
	<i>drop date: 1/29; withdraw date: 3/4</i>	

32809 002	3/18-5/17 MTWRF 01:00PM-05:00PM	REA 2288 Faculty
	<i>drop date: 4/1; withdraw date: 5/5</i>	

<b>ESL 094</b>	<b>Intermediate Intensive English</b>	<b>8</b>
32908 001	1/22-3/15 MTWRF 01:00PM-05:00PM	REA 1113 Faculty
	<i>drop date: 1/29; withdraw date: 3/4</i>	

32810 002	3/18-5/17 MTWRF 08:30AM-12:30PM	REA 1150 Faculty
	<i>drop date: 4/1; withdraw date: 5/5</i>	

<b>ESL 095</b>	<b>High Inter Intensive English</b>	<b>8</b>
31944 001	1/22-3/15 MTWRF 08:30AM-12:30PM	REA 1150 Faculty
	<i>drop date: 1/29; withdraw date: 3/4</i>	

33290 002	1/22-3/15 MTWRF 01:00PM-05:00PM	REA 1153 Faculty
	<i>drop date: 1/29; withdraw date: 3/4</i>	

<b>ESL 096</b>	<b>Low Advanced Intensive English</b>	<b>8</b>
32907 001	1/22-3/15 MTWRF 01:00PM-05:00PM	RCTC2836 Faculty
	<i>drop date: 1/29; withdraw date: 3/4</i>	

32811 002	3/18-5/17 MTWRF 08:30AM-12:30PM	REA 2288 Faculty
	<i>drop date: 4/1; withdraw date: 5/5</i>	

<b>ESL 275</b>	<b>Sp T: Intl Student Orientation</b>	<b>1</b>
32594 001	1/17-3/21 R 02:30PM-04:00PM	REA 1150 Stone
	<i>drop date: 1/25; withdraw date: 3/8</i>	

## FIW-FINE WOODWORKING

\$6.15 shop fee per credit hour. For further information please see our web-site at [www.rrcc.edu/finewood](http://www.rrcc.edu/finewood).

Click on the link for 'Shop Hours', but please know that shop hours may change. Many classes require tools and material, please visit our web-site for more details. The first day of all classes will begin in the wood shop, CTC 2829. All students must take the Shop Test and be certified in order to stay in class. All continuing students may schedule a testing time during the week before classes begin. New students will be tested during the first two weeks.

The first hour of every class will be unplugged. The Spring Showcase will be held on May 12th, and is considered part of your course. Shop Hours, and information mentioned above can be found by visiting [www.rrcc.edu/finewood](http://www.rrcc.edu/finewood)

<b>FIW 100</b>	<b>Fundamentals of Woodworking</b>	<b>3</b>
33291 001	1/28-5/13 M 01:00PM-05:00PM	RCTC2829 Paslay
	<i>drop date: 2/6; withdraw date: 4/23</i>	

<b>Weekend College</b>		
33292 601	1/25-5/10 F 06:00PM-10:00PM	RCTC2829 Faculty
	<i>drop date: 2/6; withdraw date: 4/23</i>	

<b>FIW 101</b>	<b>Introduction to Woodworking</b>	<b>6</b>
33293 001	1/28-5/13 M 09:00AM-05:00PM	RCTC2829 Cox
	<i>drop date: 2/6; withdraw date: 4/23</i>	

33294 002	1/22-5/14 T 09:00AM-05:00PM	RCTC2829 Cox
	<i>drop date: 2/6; withdraw date: 4/23</i>	

33295 003	1/23-5/13 MW 06:00PM-10:00PM	RCTC2829 Jones
	<i>drop date: 2/6; withdraw date: 4/23</i>	

33296 004	1/22-5/14 TR 06:00PM-10:00PM	RCTC2829 Wilson
	<i>drop date: 2/6; withdraw date: 4/23</i>	

<b>Weekend College</b>		
33297 601	1/27-5/12 U 08:00AM-05:00PM	RCTC2829 Gillespie
	<i>drop date: 2/6; withdraw date: 4/23</i>	

<b>FIW 102</b>	<b>Classical Guitar Construction</b>	<b>6</b>
Completion of FIW 100 or 101 is strongly recommended to enroll in this class.		
33298 001	1/22-5/14 T 06:00PM-10:00PM	RCTC2829 Fulghum
	1/26-5/11 S 08:30AM-01:30PM	RCTC2829 Fulghum
	<i>drop date: 2/6; withdraw date: 4/23</i>	

<b>FIW 103</b>	<b>Steel String Guitar Constructn</b>	<b>6</b>
Completion of FIW 100 or 101 is strongly recommended to enroll in this class.		
33300 001	1/23-5/8 W 06:00PM-10:00PM	RCTC2829 Schrock
	1/26-5/11 S 08:30AM-01:30PM	RCTC2829 Schrock
	<i>drop date: 2/6; withdraw date: 4/23</i>	

<b>FIW 104</b>	<b>Elements of Design</b>	<b>2</b>
33303 001	1/28-5/13 M 01:00PM-05:30PM	RCA3B Gillespie
	<i>drop date: 2/6; withdraw date: 4/23</i>	

<b>FIW 105</b>	<b>Guitar Setup and Repair</b>	<b>3</b>
Students will learn various set-up and repair techniques for acoustic & electric guitars. Completion of FIW 100 or 101 is strongly recommended to enroll in this class.		
33331 001	1/22-5/14 T 06:00PM-10:00PM	RCTC2829 Deckebach
	<i>drop date: 2/6; withdraw date: 4/23</i>	

<b>FIW 109</b>	<b>Introduction to Cabinetmaking</b>	<b>4</b>
30454 001	1/24-5/9 R 05:00PM-10:15PM	RCTC2829 Gady
	<i>drop date: 2/6; withdraw date: 4/23</i>	

<b>FIW 118</b>	<b>Introduction to Turning</b>	<b>3</b>
33302 001	1/23-5/8 W 01:00PM-05:00PM	RCTC2829 Roper
	<i>drop date: 2/6; withdraw date: 4/23</i>	
33409 002	1/23-5/8 W 06:00PM-10:00PM	RCTC2829 Roper
	<i>drop date: 2/6; withdraw date: 4/23</i>	

<b>Weekend College</b>		
33410 601	1/25-5/10 F 06:00PM-10:00PM	RCTC2829 Faculty
	<i>drop date: 2/6; withdraw date: 4/23</i>	

# LAKWOOD COURSES

GT = GUARANTEED TRANSFER COURSE

COURSE# CRN#	COURSE TITLE Section	Dates	Day	Time	CREDITS Bldg Room	TRANSFER Instructor	COURSE# CRN#	COURSE TITLE Section	Dates	Day	Time	CREDITS Bldg Room	TRANSFER Instructor
<b>FIW 119</b>	<b>Intermediate Turning I</b>				<b>3</b>		<b>FIW 176</b>	<b>Sp T: Guitar Repair</b>				<b>3</b>	
33304 001	1/22-5/14	T	01:00PM-05:00PM	RCTC2829	Roper	33416 001	1/28-5/13	M	06:00PM-10:00PM	RCTC2829	Deckebach		
	<i>drop date: 2/6; withdraw date: 4/23</i>												
33306 002	1/22-5/14	T	06:00PM-10:00PM	RCTC2829	Duvall								
	<i>drop date: 2/6; withdraw date: 4/23</i>												
<b>FIW 120</b>	<b>Intermediate Turning II</b>				<b>3</b>		<b>FIW 177</b>	<b>Sp T: Japanese Timber Framing</b>				<b>5</b>	
33307 001	1/28-5/13	M	06:00PM-10:00PM	RCTC2829	Duvall	32745 001	1/25-5/10	F	09:00AM-04:15PM	RCTC2829	Harvey		
	<i>drop date: 2/6; withdraw date: 4/23</i>												
<b>FIW 121</b>	<b>Advanced Turning</b>				<b>3</b>		<b>FIW 177</b>	<b>SpT: Studio Furn &amp; Design</b>				<b>3</b>	
33411 001	1/24-5/9	R	06:00PM-10:00PM	RCTC2829	Duvall	32306 002	1/23-5/8	W	01:00PM-05:00PM	RCTC2829	Morrow		
	<i>drop date: 2/6; withdraw date: 4/23</i>												
<b>FIW 122</b>	<b>Wood Carving</b>				<b>3</b>		<b>FIW 177</b>	<b>Sp T: Inlay Techniques</b>				<b>3</b>	
33308 001	1/24-5/9	R	06:00PM-10:00PM	RCA3B	Morrow	31349 003	1/23-5/8	W	06:00PM-10:00PM	RCA3B	Serpico		
	<i>drop date: 2/6; withdraw date: 4/23</i>												
	Students will learn how to design and execute various inlay techniques using Mother of Pearl, wood, abalone, and etc												
	<i>drop date: 2/6; withdraw date: 4/23</i>												
<b>FIW 125</b>	<b>Finishing Wood</b>				<b>3</b>		<b>FIW 177</b>	<b>SpT:Adv Bending &amp; Laminations</b>				<b>4</b>	
33412 001	1/28-5/13	M	01:00PM-05:00PM	RCA3A	Fulghum	33317 006	1/24-5/9	R	12:00PM-05:15PM	RCTC2829	McCloskey		
	<i>drop date: 2/6; withdraw date: 4/23</i>												
33309 002	1/28-5/13	M	06:00PM-10:00PM	RCA3A	Nelson								
	<i>drop date: 2/6; withdraw date: 4/23</i>												
33310 003	1/23-5/8	W	06:00PM-10:00PM	RCA3A	Nelson	<b>FIW 177</b>	<b>SpT: Intro to CNC Router</b>				<b>3</b>		
	<i>drop date: 2/6; withdraw date: 4/23</i>												
33318 007	1/28-5/13	M	06:00PM-10:00PM	RCTC3812	Faculty								
	<i>drop date: 2/6; withdraw date: 4/23</i>												
<b>FIW 126</b>	<b>French Polish</b>				<b>1</b>		<b>FIW 177</b>	<b>SpT: Intermediate CNC Router</b>				<b>3</b>	
	<b>Weekend College</b>												
33413 601	3/16-3/23	S	01:00PM-06:00PM	RCA3A	Fulghum	33319 008	1/23-5/8	W	06:00PM-10:00PM	RCTC3812	Faculty		
	3/17-3/24	U	09:00AM-04:00PM	RCA3A	Fulghum								
	<i>drop date: 3/16; withdraw date: 3/22</i>												
<b>FIW 128</b>	<b>Doormaking</b>				<b>4</b>		<b>FIW 177</b>	<b>Sp T: Intro to CNC Laser</b>				<b>3</b>	
	Construction of exterior & interior doors. Student needs to have taken FIW 100 or FIW 101.												
30460 001	1/22-5/13	M	05:00PM-10:15PM	RCTC2829	Faculty	33320 009	1/22-5/14	T	06:00PM-10:00PM	RCTC3812	Faculty		
	<i>drop date: 2/6; withdraw date: 4/23</i>												
<b>FIW 130</b>	<b>Mandolin Construction</b>				<b>6</b>		<b>FIW 177</b>	<b>Sp T: Intermediate CNC Laser</b>				<b>3</b>	
33332 001	1/24-5/9	R	06:00PM-10:00PM	RCTC2829	Burghardt	33321 010	1/24-5/9	R	06:00PM-10:00PM	RCTC3812	Faculty		
	1/26-5/11	S	08:30AM-01:30PM	RCTC2829	Burghardt								
	<i>drop date: 2/6; withdraw date: 4/23</i>												
	Student must purchase materials prior to class start (cost, approx \$450, delivery approx one week). Visit <a href="http://www.rccc.edu/finewood">www.rccc.edu/finewood</a> for details.												
<b>FIW 131</b>	<b>Electric Guitar Construction</b>				<b>6</b>		<b>FIW 177</b>	<b>Sp T: Ukulele Construction</b>				<b>6</b>	
33329 001	1/26-5/11	S	08:30AM-01:30PM	RCTC2829	Strawther	33322 011	1/26-5/11	S	08:30AM-01:30PM	RCTC2829	Fulghum		
	1/28-5/13	M	06:00PM-10:00PM	RCTC2829	Strawther		1/28-5/13	M	06:00PM-10:00PM	RCTC2829	Fulghum		
	<i>drop date: 2/6; withdraw date: 4/23</i>												
	Student must purchase materials prior to class start (cost, approx \$450, delivery approx one week). Visit <a href="http://www.rccc.edu/finewood">www.rccc.edu/finewood</a> for details.												
<b>FIW 175</b>	<b>SP T: Luthier Lab</b>				<b>4</b>		<b>FIW 177</b>	<b>Sp T: Drum Making</b>				<b>3</b>	
33415 001	1/24-5/9	R	05:00PM-10:15PM	RCTC2829	McMurdo	33323 012	1/28-5/13	M	06:00PM-10:00PM	RCTC2829	Briechle		
	<i>drop date: 2/6; withdraw date: 4/23</i>												
<b>FIW 175</b>	<b>SpT:Shop Safety &amp; Orientation</b>				<b>0.5</b>		<b>FIW 177</b>	<b>Sp T: Snare Drum Making</b>				<b>3</b>	
	<b>Weekend College</b>												
33312 601	1/19-1/19	S	08:00AM-06:00PM	RCTC2829	Faculty	33324 013	1/23-5/8	W	06:00PM-10:00PM	RCTC2829	Briechle		
	<i>drop date: 1/18; withdraw date: 1/18</i>												
	<b>Weekend College</b>												
33313 602	1/20-1/20	U	08:00AM-06:00PM	RCTC2829	Faculty								
	<i>drop date: 1/19; withdraw date: 1/19</i>												
	<b>Weekend College</b>												
33314 603	1/26-1/26	S	08:00AM-06:00PM	RCTC2829	Faculty	<b>FIW 177</b>	<b>SpT: Furniture &amp; Object Design</b>				<b>3</b>		
	<i>drop date: 1/25; withdraw date: 1/25</i>												
	<b>Weekend College</b>												
33315 604	1/27-1/27	U	08:00AM-06:00PM	RCTC2829	Faculty	33325 014	1/24-5/9	R	06:00PM-10:00PM	RCTC2829	McCloskey		
	<i>drop date: 1/26; withdraw date: 1/26</i>												
	<b>Weekend College</b>												
33316 601	1/26-5/11	S	01:00PM-05:00PM	RCA3B	Serpico								
	<i>drop date: 2/6; withdraw date: 4/23</i>												
<b>FIW 201</b>	<b>Furniture I - Frame Joinery</b>				<b>4</b>		<b>FIW 177</b>	<b>Sp T: Guitar Finishing</b>				<b>3</b>	
	This class is designed as a natural extension of FIW 101. It extensively covers frame joinery, and includes basic decorative veneering. The class includes one project as a joinery exercise, and a small demi-lune curved table. Further details of the class will be available online at <a href="http://www.rrsfw.org">www.rrsfw.org</a> .												
33333 001	1/24-5/9	R	10:00AM-03:15PM	RCTC2829	Cox	33417 015	1/23-5/8	W	06:00PM-10:00PM	RCTC2829	Deckebach		
	<i>drop date: 2/6; withdraw date: 4/23</i>												
33334 002	1/22-5/14	T	05:00PM-10:15PM	RCTC2829	Wilson								
	<i>drop date: 2/6; withdraw date: 4/23</i>												



COURSE#	COURSE TITLE	Time	CREDITS	TRANSFER
CRN# Section	Dates Day		Bldg Room	Instructor

COURSE#	COURSE TITLE	Time	CREDITS	TRANSFER
CRN# Section	Dates Day		Bldg Room	Instructor

**FIW 202 Furniture II-Carcass&Chair Con 4**  
This class is designed as a natural extension of the Introduction to Woodworking and Furniture 1 classes. It extensively covers carcass joinery, and includes basic carving & shaping. The class includes one project as a joinery exercise, and a Victoria Style Low-Boy. Further details of the class will be available online at [www.rrcc.edu/finewood](http://www.rrcc.edu/finewood).

33335 001	1/23-5/8 W	05:00PM-10:15PM	RCTC2829	Scherrer
-----------	------------	-----------------	----------	----------

drop date: 2/6; withdraw date: 4/23

**FIW 203 Furniture III-Period Furn Repr 4**

33337 001	1/23-5/13 MW	06:00PM-10:00PM	RCTC2829	McCloskey
-----------	--------------	-----------------	----------	-----------

drop date: 2/6; withdraw date: 4/23

**FIW 206 Chairmaking 4**

Pre-req: FIW 202 Furniture II

33418 001	1/23-5/8 W	10:00AM-03:15PM	RCTC2829	Cox
-----------	------------	-----------------	----------	-----

drop date: 2/6; withdraw date: 4/23

**FIW 208 Furniture Restoration & Repair 3**

33420 001	1/22-5/14 T	06:00PM-10:00PM	RCTC2829	Nelson
-----------	-------------	-----------------	----------	--------

drop date: 2/6; withdraw date: 4/23

**FIW 209 Intermediate Cabinetmaking 4**

32850 001	1/28-5/13 M	05:01PM-10:15PM	RCTC2829	Scherrer
-----------	-------------	-----------------	----------	----------

drop date: 2/6; withdraw date: 4/23

**FIW 210 Bending and Laminations 4**

Prerequisites: FIW 100 or 101. Students will pay for the various materials required for the projects.

32887 001	1/22-5/14 T	05:00PM-10:15PM	RCA3B	McCloskey
-----------	-------------	-----------------	-------	-----------

drop date: 2/6; withdraw date: 4/23

**FIW 217 Advanced Cabinetmaking 4**

32851 001	1/28-5/13 M	05:00PM-10:15PM	RCTC2829	Scherrer
-----------	-------------	-----------------	----------	----------

drop date: 2/6; withdraw date: 4/23

**FIW 219 Woodworking Lab 4**

32852 001	1/28-5/13 M	10:00AM-03:15PM	RCTC2829	McCloskey
-----------	-------------	-----------------	----------	-----------

drop date: 2/6; withdraw date: 4/23

**FIW 231 Adv Electric Guitar Construct 6**

Students must have passed Electric Guitar with an A or B. Meets additional Saturdays during the semester. Student must purchase materials prior to class start (cost, approx \$350, delivery approx one week). Visit [www.rrcc.edu/finewood](http://www.rrcc.edu/finewood) for details. Additional Shop Materials Fees of \$25.

33336 001	1/24-5/9 R	06:00PM-10:00PM	RCTC2829	Marsh
	1/26-5/11 S	08:30AM-12:30PM	RCTC2829	Marsh

drop date: 2/6; withdraw date: 4/23

**FIW 232 Adv Acoustic Guitar Constr 6**

33330 001	1/24-5/9 R	06:00PM-10:00PM	RCTC2829	McMurdo
	1/26-5/11 S	08:30AM-12:30PM	RCTC2829	McMurdo

Student must purchase materials prior to class start (cost, approx \$450, delivery approx one week). Visit [www.rrcc.edu/finewood](http://www.rrcc.edu/finewood) for details.

drop date: 2/6; withdraw date: 4/23

**FIW 276 Sp T: Interm Mandolin Building 6**

32847 001	1/24-5/9 R	06:00PM-10:00PM	RCTC2829	Burghardt
	1/26-5/11 S	08:30AM-12:30PM	RCTC2829	Burghardt

Student must purchase materials prior to class start (cost, approx \$450, delivery approx one week). Visit [www.rrcc.edu/finewood](http://www.rrcc.edu/finewood) for details.

drop date: 2/6; withdraw date: 4/23

**FIW 285 Independent Study 4**

31472 401	Full Term*	ARR		Faculty
-----------	------------	-----	--	---------

## FRE-FRENCH

**FRE 112 French Language II 5**

Prerequisite: FRE 111 or permission from instructor.

32681 001	Full Term*	MW	06:00PM-08:15PM	REA 1406	Soumahoro
-----------	------------	----	-----------------	----------	-----------

## FST-FIRE SCIENCE TECHNOLOGY

\$6.15 fee per credit.

**FST 100 Firefighter I 9**

30601 551	Full Term*	R	07:00AM-04:30PM	Off Campus	Aseltine
		F	07:00AM-04:30PM	Off Campus	Aseltine

Permission needed from CTE advisor. Additional fee \$345. Visit <http://www.rrcc.edu/fire/FireAcademy.htm> for an application and additional information. Contact the CTE advisor at [Q869@rrcc.edu](mailto:Q869@rrcc.edu) for an enrollment appointment. Mandatory orientation held before the Academy begins. Classroom and Drillground meetings at the West Metro Fire Training Center. FST 170 is a co-requisite.

**FST 102 Principles/Emergency Services 3**

Pre-requisite: ENG 090 or equivalent assessment scores (Accuplacer 95, ACT English 18).

30603 001	Full Term*	TR	09:30AM-10:45AM	RWE 3756	Gomez
30604 002	Full Term*	T	01:00PM-03:45PM	RWE 3756	Gomez

**FST 103 Occ Safety & Health for Fire 3**

Pre-requisite: ENG 090 or equivalent assessment scores (Accuplacer 95, ACT English 18).

31001 001	Full Term*	M	01:00PM-03:45PM	RWE 3756	Gomez
32470 002	Full Term*	F	09:30AM-12:15PM	RWE 3756	Gomez

**FST 104 Fire Protection Systems 3**

Prerequisites: FST 100 and ENG 090 or equivalent assessment scores (Accuplacer 95, ACT English 18).

30605 001	Full Term*	R	06:30PM-09:15PM	RWE 3756	Dix
-----------	------------	---	-----------------	----------	-----

**FST 105 Building Const for Fire Prof 3**

Pre-requisite: ENG 090 or equivalent assessment scores (Accuplacer 95, ACT English 18).

30606 001	Full Term*	MW	09:30AM-10:45AM	RWE 3756	Floyd
32977 002	Full Term*	TR	01:00PM-02:15PM	RWE 3754	Floyd

**FST 106 Fire Prevention 3**

Pre-requisite: ENG 090 or equivalent assessment scores (Accuplacer 95, ACT English 18).

32027 001	Full Term*	TR	09:30AM-10:45AM	RWE 3754	Floyd
-----------	------------	----	-----------------	----------	-------

**Online Learning**

470 See RRCC Online Section

**FST 110 Job Placement and Assessment 3**

Pre-requisite: ENG 090 or equivalent assessment scores (Accuplacer 95, ACT English 18).

30609 001	Full Term*	T	05:30PM-07:00PM	RWE 3754	McElvaney
-----------	------------	---	-----------------	----------	-----------

**FST 151 Driver-Operator 3**

Pre-requisite: ENG 090 or equivalent assessment scores (Accuplacer 95, ACT English 18).

31379 001	Full Term*	W	01:00PM-03:45PM	RWE 2715	Freyta
		S	09:30AM-10:45AM	RWE 2715	Freyta

**FST 160 Physical Abilities Test Prep 3**

32707 001	Full Term*	MW	08:30AM-09:45AM	RWE 3754	Hall
		MW	08:00AM-08:25AM	RWE 3754	Hall

**FST 170 Fire Academy Clinical I 1**

Co-requisite FST 100

30610 001	Full Term*	M	09:30PM-10:45PM	RWE TBA	Faculty
-----------	------------	---	-----------------	---------	---------

**FST 201 Instructional Methodology 3**

Prerequisites: FST 100 and 102, or permission of instructor. Accelerated course.

**Online Learning**

470 See RRCC Online Section

**FST 202 Strategy & Tactics I 3**

Prerequisites: FST 102, 104, and 107, or permission of instructor. This class is an online course. Some class sessions may be arranged.

**Online Learning**

470 See RRCC Online Section

**FST 204 Principles of Code Enforcement 3**

Prerequisites: FST 102, 104, 105, 106 or permission of instructor. This is an accelerated class.

**Online Learning**

470 See RRCC Online Section

# LAKWOOD COURSES

GT = GUARANTEED TRANSFER COURSE

**COURSE#** **COURSE TITLE** **CREDITS** **TRANSFER**  
 CRN# Section Dates Day Time Bldg Room Instructor

**FST 205 Fire Investigation I 3**  
**Online Learning**  
 470 See RRCC Online Section

**FST 206 Fire Co Superv and Leadership 3**  
 Prerequisites: ENG 121, FST 102, 202, or permission of instructor.  
**Online Learning**  
 470 See RRCC Online Section

**FST 207 Strategy and Tactics II 3**  
 Prerequisite: ENG 121, FST 202, or permission of instructor.  
**Online Learning**  
 470 See RRCC Online Section

**FST 253 NIMS 3**  
**Online Learning**  
 470 See RRCC Online Section

**FST 255 Fire Service Management 3**  
 Prerequisites: FST 202 and FST 206, or permission of instructor.  
**Online Learning**  
 470 See RRCC Online Section

**FST 257 Fire Department Administration 3**  
 Prerequisite: FST 206.  
**Online Learning**  
 470 See RRCC Online Section

**FST 289 Capstone-Fire Service Mgmt 3**  
 Permission from instructor required.  
**Online Learning**  
 470 See RRCC Online Section

## GEO-GEOGRAPHY

Registration for all GT Pathway courses require successful completion of ENG 090 (grade "C" or higher) or equivalent assessment scores (Accuplacer 95, ACT English 18).

**GEO 105 World Regional Geography: SS2 3 GT**  
 Late start class begins 03/20/2013.

**Accelerated (2nd 7 week session)**  
 32414 001 3/20-5/13 MW 09:00AM-11:45AM RCA6B Rahtz  
*drop date: 3/26; withdraw date: 5/3*  
 30523 002 Full Term\* T 06:00PM-08:45PM RWE 1602 Holt  
 33344 003 Full Term\* MW 02:30PM-03:45PM RWE 1694 Bartlett  
 30521 004 Full Term\* TR 01:00PM-02:15PM REA 2301 Zeeman

**Weekend College**  
 32636 602 4/5-4/19 F 05:00PM-10:00PM REA 2303 Rahtz  
 4/6-4/20 S 08:00AM-05:30PM REA 2303 Rahtz  
*drop date: 4/6; withdraw date: 4/16*

**Online Learning**  
 470 - 471 See RRCC Online Section

**GEO 106 Human Geography: SS2 3 GT**  
 32806 001 Full Term\* MW 01:00PM-02:15PM RWE 1602 Elliott  
**Online Learning**  
 470 See RRCC Online Section

**GEO 112 Phys Geogrphy:Wthr&Clim:GT-SC1 4 GT**  
 32304 001 Full Term\* MW 09:30AM-10:45AM RWE 3679 Elliott  
 MW 11:00AM-12:15PM RWE 2573 Elliott

**GEO 175 Sp T: Intro to Urban Studies 3**  
**Accelerated (2nd 7 week session)**  
 33115 040 3/19-5/14 T 02:30PM-04:45PM RWE 1602 Zeeman  
 Hybrid course that combines classroom and online elements.  
*drop date: 3/26; withdraw date: 5/3*

## GER-GERMAN

**GER 112 German Language II 5**  
 Prerequisite: GER 111 or permission from instructor  
 33151 001 Full Term\* MW 12:30PM-02:45PM RCTC3830 Faculty

**COURSE#** **COURSE TITLE** **CREDITS** **TRANSFER**  
 CRN# Section Dates Day Time Bldg Room Instructor

## GEY-GEOLOGY

\$6.15 fee per credit.

Registration for all GT Pathway courses require successful completion of ENG 090 (grade "C" or higher) or equivalent assessment scores (Accuplacer 95, ACT English 18).

**GEY 111 Physical Geology w/Lab: SC1 4 GT**  
 Prerequisites: ENG 090 and MAT 090 (Grade C or higher)

30279 001 Full Term\* MW 08:00AM-10:40AM RWE 2573 Stanesco  
 30280 002 Full Term\* TR 11:00AM-01:40PM RWE 2573 Camann  
 30281 003 Full Term\* MW 02:00PM-04:40PM RWE 2573 Faculty  
 30282 004 Full Term\* TR 06:00PM-08:40PM RWE 2573 Patterson

**GEY 116 Gems, Crystals, and Minerals 1**

**Weekend College**  
 30989 601 3/1-3/1 F 05:00PM-10:00PM RWE 2573 Patterson  
 3/2-3/2 S 08:00AM-05:30PM RWE 2573 Patterson  
*drop date: 2/28; withdraw date: 3/1*

**GEY 119 The Great Ice Age 1**

**Weekend College**  
 30990 601 2/15-2/15 F 05:00PM-10:00PM RWE 2573 Patterson  
 2/16-2/16 S 08:00AM-05:30PM RWE 2573 Patterson  
*drop date: 2/14; withdraw date: 2/15*

**GEY 121 Historical Geology w/Lab: SC1 4 GT**  
 Prerequisites: GEY 111, ENG 090 and MAT 090 (Grade C or higher)

32673 001 Full Term\* TR 08:00AM-10:40AM RWE 2573 Camann

**GEY 130 Dinosaurs of Colorado 2**

**Weekend College**  
 33282 601 4/20-4/20 S 08:00AM-05:30PM RWE 2573 Peavey  
 4/21-4/21 U 12:30PM-05:30PM RWE 2573 Peavey  
 5/4-5/4 S 08:00AM-05:30PM RWE 2573 Peavey  
 5/5-5/5 U 12:30PM-05:30PM RWE 2573 Peavey  
*drop date: 4/21; withdraw date: 5/1*

**GEY 135 Environmental Geo w/Lab: SC1 4 GT**  
 Prerequisites: ENG 090 and MAT 090 (Grade C or higher)

33283 001 Full Term\* MW 06:00PM-08:40PM RWE 2573 Camann

**GEY 140 Intro to Global Position.Syst. 1**

**Weekend College**  
 30991 601 4/26-4/26 F 05:00PM-10:00PM RWE 2573 Camann  
 4/27-4/27 S 08:00AM-05:30PM RWE 2573 Camann  
*drop date: 4/25; withdraw date: 4/26*

**GEY 175 Sp T: Hawaiian Geology 4**

33278 001 1/25-5/10 F 10:40AM-12:00PM RWE 2573 Maher/Camann  
 5/20-5/29 Off Campus Maher/Camann  
 6/7-6/7 F 10:40AM-12:00PM RWE 2573 Maher/Camann  
 Corequisite: BIO 228-001, CRN 31580. This is a week long biology/geology field trip to Hawaii from 5/20-5/29. Eight pre-trip meetings will be held from 9 AM-12 PM on 1/25, 2/8, 2/22, 3/8, 3/15, 4/5, 4/19, and 5/10 and one post-trip meeting will be held on 6/7.  
*drop date: 2/13; withdraw date: 5/11*

## GIS-GEOGRAPHY INFORMATION SYSTEMS

\$6.15 fee per credit.

**GIS 101 Geographic Information Systems 3**  
 30525 001 Full Term\* R 06:00PM-08:45PM RWE 3750 Chapman  
 Either CIS 118 or CAD 101 are highly recommended prerequisites or co-requisites or permission of instructor.

**GIS 210 Intermediate GIS 3**  
 Prerequisite: GIS 101 or permission of instructor.

33116 001 Full Term\* R 02:30PM-05:15PM RWE 3750 Chapman

COURSE#	COURSE TITLE	Time	CREDITS	TRANSFER
CRN# Section	Dates Day		Bldg Room	Instructor

COURSE#	COURSE TITLE	Time	CREDITS	TRANSFER
CRN# Section	Dates Day		Bldg Room	Instructor

## HIS-HISTORY

Also see Arvada Campus courses in this prefix.

Registration for all GT Pathway courses require successful completion of ENG 090 (grade "C" or higher) or equivalent assessment scores (Accuplacer 95, ACT English 18).

HIS 101	Western Civ:Antiquity-1650 HI1	3	GT
30528 001	Full Term* TR 08:00AM-09:15AM	REA 2301	Bartlett
30527 002	Full Term* MW 01:00PM-02:15PM	REA 2301	Donalson
33439 003	Full Term* M 06:00PM-08:45PM	RWE 3678	White
32310 040	Full Term* W 02:30PM-03:45PM	REA 2301	Donalson

Hybrid course that combines classroom and online elements.

**Online Learning**  
470 See RRCC Online Section

HIS 102	Western Civ: 1650-Present HI1	3	GT
32311 001	Full Term* F 09:00AM-11:45AM	RWE 2529	Sloan

HIS 111	The World: Antiquity-1500: HI1	3	GT
30530 001	Full Term* TR 09:30AM-10:45AM	REA 1415	Bartlett
31657 002	Full Term* MW 11:00AM-12:15PM	RWE 1602	Zeeman
31321 003	Full Term* MW 01:00PM-02:15PM	REA 2304	Howell
31658 004	Full Term* T 06:00PM-08:45PM	REA 2317	Buckland

Weekend College				
32819 601	3/8-3/22	F	05:00PM-10:00PM	RWE 1694 Ashcraft
	3/9-3/23	S	08:00AM-05:30PM	RWE 1694 Ashcraft
	drop date: 3/9; withdraw date: 3/19			

**Online Learning**  
470 See RRCC Online Section

HIS 112	The World: 1500-Present: HI1	3	GT
31323 001	Full Term* TR 01:00PM-02:15PM	REA 1017	Howell
31659 002	Full Term* MW 09:30AM-10:45AM	REA 2301	Howell

HIS 201	US History to Reconst: HI1	3	GT
30532 001	Full Term* MW 08:00AM-09:15AM	REA 2301	Donaldson
30535 003	Full Term* TR 09:30AM-10:45AM	REA 2301	Orday
30536 004	Full Term* MW 11:00AM-12:15PM	REA 2306	Orday
30533 005	Full Term* TR 11:00AM-12:15PM	REA 2301	Faculty
30534 007	Full Term* TR 02:30PM-03:45PM	REA 2301	Buckland

Weekend College				
30931 601	2/8-2/22	F	05:00PM-10:00PM	RWE 2529 Orday
	2/9-2/23	S	08:00AM-05:30PM	RWE 2529 Orday
	drop date: 2/9; withdraw date: 2/19			

**Online Learning**  
470 See RRCC Online Section

HIS 202	US History since Civil War:HI1	3	GT
32456 001	Full Term* TR 11:00AM-12:15PM	REA 1415	Berman
32660 040	Full Term* M 04:30PM-05:45PM	RWE 1602	Berman

Hybrid course that combines classroom and online elements.

**Online Learning**  
470 See RRCC Online Section

HIS 205	Women in World History	3	
33099 001	Full Term* MW 02:30PM-03:45PM	REA 2306	Nicholas

HIS 208	American Indian History:GT-HI1	3	GT
---------	--------------------------------	---	----

**Online Learning**  
470 See RRCC Online Section

HIS 225	Colorado History: HI1	3	GT
30540 001	Full Term* F 01:00PM-03:45PM	REA 2301	Buckland
32662 002	Full Term* W 06:00PM-08:45PM	REA 1013	Buckland

**Online Learning**  
470 - 471 See RRCC Online Section

HIS 244	History of Latin America: HI1	3	GT
32818 001	Full Term* MW 11:00AM-12:15PM	RCTC3809	Donalson

HIS 247	20th Century World History:HI1	3	GT
30542 001	Full Term* TR 09:30AM-10:45AM	REA 2304	Nicholas
32030 002	Full Term* MW 01:00PM-02:15PM	REA 1017	Nicholas
32656 004	Full Term* R 06:00PM-08:45PM	RWE 0664	Faculty

**Online Learning**  
470 See RRCC Online Section

## HPR-HEALTH CARE PROVIDER

Also see Arvada Campus courses in this prefix.  
\$6.15 fee per credit.

HPR 102	CPR for Professionals	0.5	
American Heart Association BLS for Health Care Provider Manual is optional. Additional fee \$5.00			
32631 001	1/16-1/16 W 09:00AM-05:00PM	RWE 2701	Faculty
	drop date: 1/15; withdraw date: 1/15		

31684 002	5/15-5/15 W 09:00AM-05:00PM	RWE 2701	Faculty
	drop date: 5/14; withdraw date: 5/14		

Weekend College				
30965 601	1/26-1/26 S 09:00AM-05:00PM	RWE 2701	Faculty	
	drop date: 1/25; withdraw date: 1/25			

Weekend College				
30966 602	2/23-2/23 S 09:00AM-05:00PM	RWE 2701	Faculty	
	drop date: 2/22; withdraw date: 2/22			

Weekend College				
30967 604	3/16-3/16 S 09:00AM-05:00PM	RWE 2701	Faculty	
	drop date: 3/15; withdraw date: 3/15			

Weekend College				
30968 605	5/4-5/4 S 09:00AM-05:00PM	RWE 2701	Faculty	
	drop date: 5/3; withdraw date: 5/3			

HPR 103	CPR for Professionals Renewal	0.25	
Prereq: Current or expired within 60 days of class BLS for Healthcare Provider card. Additional fee \$5.00.			
32383 001	3/12-3/12 T 05:30PM-09:30PM	RWE 2706	Clark
	drop date: 3/11; withdraw date: 3/11		

HPR 106	Law & Ethics for Health Prof	2	
30503 001	Full Term* R 08:30AM-10:30AM	RWE 3679	Ivory

**Online Learning**  
470 See RRCC Online Section

HPR 108	Dietary Nutrition	1	
<b>Weekend College</b>			
31308 601	3/2-3/16 S 09:00AM-02:00PM	RWE 3679	Speare
	drop date: 3/3; withdraw date: 3/13		

HPR 112	Phlebotomy	4	
Permission of Instructor needed. In order to participate in this course, the student must 18 years old and able to pass a criminal background check done before starting the internship. Please complete an application form found on the program website.			
30504 001	Full Term* MW 01:00PM-03:30PM	RWE 2680	Stoffel

HPR 178	Medical Terminology	2	
30505 001	Full Term* T 08:30AM-10:30AM	RWE 3679	Faculty
30506 002	Full Term* W 02:00PM-04:00PM	RWE 3679	Ivory

**Online Learning**  
470 - 471 See RRCC Online Section

HPR 180	Internship	3	
Prerequisite: HPR 112 Permission of Instructor Needed. Criminal Background check and immunizations required.			
30509 551	Full Term* ARR		Stoffel

HPR 190	Basic EKG Interpretation	2	
<b>Accelerated (1st 7 week session)</b>			
32837 001	1/23-3/13 MW 03:00PM-04:50PM	RWE 2754	Brown
	drop date: 1/28; withdraw date: 3/1		

\* Full Term date range: 1/22 - 5/14  
drop date: 2/6; withdraw date: 4/23

# LAKWOOD COURSES

GT = GUARANTEED TRANSFER COURSE

COURSE# CRN#	COURSE TITLE Section	Time Dates Day	CREDITS Bldg Room	TRANSFER Instructor
<b>HPR 200</b>	<b>Advanced ECG Interpretations</b>		<b>2</b>	
Prerequisite: HPR 190 or permission of instructor				
33218 001	4/1-5/8	MW 03:00PM-04:50PM	RWE 2754	Brown
drop date: 4/5; withdraw date: 4/30				
<b>HPR 210</b>	<b>Physical Assessment</b>		<b>2</b>	
Co-requisite or Prerequisite for NUR 290. Must have a current Colorado RN License in order to take this class.				
30943 001	1/22-4/4	MTR 08:30AM-04:30PM	RWE 3687	Faculty
drop date: 1/31; withdraw date: 3/20				
<b>HPR 215</b>	<b>Phlebotomy Refresher</b>		<b>1</b>	
Prerequisite: HPR 112. Permission of instructor needed.				
32455 411	Full Term*	ARR		Stoffel
<b>HPR 269</b>	<b>Stress Management</b>		<b>0.5</b>	
<b>Weekend College</b>				
30944 601	4/27-4/27	S 09:00AM-04:30PM	RWE 3679	Leiper
drop date: 4/26; withdraw date: 4/26				

## HUM-HUMANITIES

Also see Arvada Campus courses in this prefix.

Web based courses in this prefix may also be available through CCOnline. Please check www.cconline.org for more information.

Registration for all GT Pathway courses require successful completion of ENG 090 (grade "C" or higher) or equivalent assessment scores (Accuplacer 95, ACT English 18).

<b>HUM 115</b>	<b>World Mythology: GT-AH2</b>		<b>3</b>	<b>GT</b>
33402 001	Full Term*	MW 09:30AM-10:45AM	REA 1160	Sloan
32657 002	Full Term*	TR 02:30PM-03:45PM	REA 2307	Berman
<b>Online Learning</b>				
470 See RRCC Online Section				
<b>HUM 122</b>	<b>Humanities: Mediev-Mod: GT-AH2</b>		<b>3</b>	<b>GT</b>
32694 001	Full Term*	TR 01:00PM-02:15PM	REA 2307	Nicholas
<b>Online Learning</b>				
470 See RRCC Online Section				
<b>HUM 123</b>	<b>Humanities: Modern Wrld:GT-AH2</b>		<b>3</b>	<b>GT</b>
Must be taken with ENG 230 01T. Class results in trip to Scotland approximately 5/22 - 6/4.				
33077 01T	2/5-5/14	T 06:35PM-07:30PM	REA 1162	Gallagher
	5/22-6/4	08:00AM-05:00PM	Off Campus	Gallagher
drop date: 2/22; withdraw date: 5/11				

## HVA-HEAT/VENTILATION/AIR

Fees \$6.15 per credit. Additional \$8 fee for HWE 113, First Aid and Adult CPR class, required course for Construction and trade programs .

<b>HVA 102</b>	<b>Basic Refrigeration</b>		<b>4</b>	
Additional fee \$25. Co-requisite: HWE 113 and OSH 127 or 10 hour OSHA safety card.				
33414 001	Full Term*	T 01:00PM-05:05PM	RCTC3838	Faculty
31622 002	Full Term*	M 06:00PM-10:05PM	RCTC3838	Faculty
31935 003	Full Term*	W 06:00PM-10:05PM	RCTC3838	Faculty
<b>HVA 105</b>	<b>Electricity for HVAC/R</b>		<b>4</b>	
Co-req: HWE 113, OSH 127 or a 10 hour OSHA card.				
31938 001	Full Term*	M 01:00PM-05:05PM	RCTC3809	Faculty
30446 002	Full Term*	W 01:00PM-05:05PM	RCTC3809	Faculty
31588 003	Full Term*	M 06:00PM-10:05PM	RCTC3809	Faculty
31937 004	Full Term*	T 06:00PM-10:05PM	RCTC3809	Faculty
<b>HVA 110</b>	<b>Fundamentals of Gas Heating</b>		<b>4</b>	
Co-req: OSH 127, HVA 105 or permission of the instructor.				
30447 001	Full Term*	T 06:00PM-10:05PM	RCTC3810	Faculty
32873 002	Full Term*	W 06:00PM-10:05PM	RCA6B	Faculty
<b>HVA 111</b>	<b>Piping Skills for HVAC</b>		<b>4</b>	
Co-req: OSH 127, HVA 102 and HWE 113. Test fee is not included in tuition.				
31361 001	Full Term*	W 05:30PM-09:35PM	RCA5A	Faculty

COURSE# CRN#	COURSE TITLE Section	Time Dates Day	CREDITS Bldg Room	TRANSFER Instructor
<b>HVA 113</b>	<b>Refrigerant Recovery Training</b>		<b>1</b>	
Co-req: HWE 113, OSH 127, HVA 102. Test fee is not included in tuition.				
<b>Weekend College</b>				
31340 601	4/6-4/13	S 08:00AM-04:30PM	RCTC3840	Faculty
drop date: 4/6; withdraw date: 4/11				
<b>Weekend College</b>				
32089 602	4/20-4/27	S 08:00AM-04:30PM	RCTC3840	Faculty
drop date: 4/20; withdraw date: 4/25				

<b>HVA 132</b>	<b>Air Cond &amp; Refrig Controls</b>		<b>4</b>	
Prerequisite: OSH 127, HVA 102, HVA 105 and HWE 113 or permission from instructor				
31939 001	Full Term*	T 06:00PM-10:05PM	RCTC2828	Faculty
<b>HVA 162</b>	<b>Heating Controls</b>		<b>4</b>	
Pre-req: HWE 113, OSH 127, HVA 102, HVA 105 or permission from instructor.				
30448 001	Full Term*	R 06:00PM-10:05PM	RCTC2828	Faculty
<b>HVA 206</b>	<b>Mechanical Codes</b>		<b>4</b>	
Pre-req: HWE 113, OSH 127, HVA 102, HVA 105 or permission from instructor.				
31362 001	Full Term*	W 05:30PM-09:05PM	RCTC3809	Montoya
<b>HVA 231</b>	<b>Pneumatic Controls</b>		<b>4</b>	
Pre-req: HWE 113, OSH 127, HVA 102, HVA 105 or permission from instructor.				
32716 001	Full Term*	M 06:00PM-10:05PM	RCTC3830	Oldani
<b>HVA 233</b>	<b>Advanced Refrigeration</b>		<b>4</b>	
Prereqs: HVA 100 or OSH 127, HVA 102, 113, 132, HWE 113, HVA 105 or PLU 105				
32717 001	Full Term*	R 06:00PM-10:05PM	RCTC3838	Faculty
<b>HVA 267</b>	<b>Radiant Heating Systems</b>		<b>4</b>	
Pre-req: HVA 111 or PLU 101, HVA 110, HVA 105, HVA 162, HVA 247 or permission of the instructor.				
32715 001	Full Term*	R 06:00PM-10:05PM	RCA5B	Sicard

## HWE-HEALTH AND WELLNESS

Also see Arvada Campus courses in this prefix.

Fees \$6.15 per credit.

<b>HWE 100</b>	<b>Human Nutrition</b>		<b>3</b>	
30513 001	Full Term*	M 12:00PM-02:45PM	RWE 3679	Speare
<b>Weekend College</b>				
30934 601	2/2-2/16	S/U 08:00AM-05:00PM	RWE 3679	DeBell
drop date: 2/3; withdraw date: 2/13				
<b>Online Learning</b>				
470 - 471 See RRCC Online Section				
<b>HWE 113</b>	<b>First Aid &amp; Adult CPR</b>		<b>0.5</b>	
Course recommended for Construction and community students. Additional fee \$8, covers course completion card.				
32381 001	1/17-1/17	R 09:00AM-05:00PM	RWE 2701	Moriarty
drop date: 1/16; withdraw date: 1/16				
<b>Weekend College</b>				
32380 604	1/27-1/27	U 09:00AM-05:00PM	RWE 2701	Moriarty
drop date: 1/26; withdraw date: 1/26				
<b>Weekend College</b>				
32458 605	2/10-2/10	U 09:00AM-05:00PM	RWE 2701	Moriarty
drop date: 2/9; withdraw date: 2/9				
<b>Weekend College</b>				
32459 606	2/24-2/24	U 09:00AM-05:00PM	RWE 2701	Moriarty
drop date: 2/23; withdraw date: 2/23				
<b>Weekend College</b>				
32771 607	4/7-4/7	U 09:00AM-05:00PM	RWE 2701	Moriarty
drop date: 4/6; withdraw date: 4/6				
<b>Weekend College</b>				
32772 608	5/5-5/5	U 09:00AM-05:00PM	RWE 2701	Moriarty
drop date: 5/4; withdraw date: 5/4				

GT = GUARANTEED TRANSFER COURSE

# LAKWOOD COURSES

COURSE# CRN# Section	COURSE TITLE Dates Day	Time	CREDITS Bldg Room	TRANSFER Instructor
<b>HWE 129</b> 32132 001	<b>Wilderness First Responder</b> 2/15-4/26 F	08:30AM-05:00PM	<b>4</b> RWE 2701	Burke
<i>drop date: 2/24; withdraw date: 4/11</i>				
<b>HWE 145</b> 32679 001	<b>Self Defense</b> Full Term* W	07:00PM-08:50PM	<b>1</b> TBA TBA	Akard
Tae Kwon Do will be featured				
<b>HWE 255</b> 33078 001	<b>Cert Pers Trainer Prep Course</b> Full Term* F	12:30PM-03:30PM	<b>3</b> RWE 1692	Wasser
Prepares the student for the ACE personal trainer national certification exam. Call Al Wasser for information on course materials.				

## IMA-INDUSTRIAL MAINTENANCE

Fees \$6.15 per credit.

## IND-INTERIOR DESIGN

Courses listed under IND are required for a drafting certificate. \$6.15 fee per credit. Note for all courses below: Supplies list will be provided first day of class.

<b>IND 100</b> 31965 001	<b>Interior Design Fundamentals</b> Full Term* TR	09:00AM-11:45AM	<b>4</b> REA 1113	Faculty
-----------------------------	--	-----------------	----------------------	---------

## ITA-ITALIAN

<b>ITA 102</b> 32680 001	<b>Conversational Italian II</b> Full Term* TR	06:30PM-07:45PM	<b>3</b> REA 1160	Toth
This class may not transfer to a four year institution.				

## JOU-JOURNALISM

<b>JOU 105</b> 33388 001	<b>Introduction to Mass Media:SS3</b> Full Term* F	09:00AM-12:15PM	<b>3</b> RWE 0562	<b>GT</b> Johnson
<b>Online Learning</b> 470 - 471 See RRCC Online Section				
<b>JOU 121</b> 32449 001	<b>Photojournalism</b> Full Term* T	09:00AM-12:15PM	<b>3</b> RWE 0564	Harrop
<b>JOU 215</b> 33137 001	<b>Publications Prod &amp; Design</b> Full Term* R	06:00PM-08:45PM	<b>3</b> RWE 0564	LaMarr
<b>JOU 280</b> 32622 411	<b>Internship</b> Full Term* ARR		<b>1 - 12</b>	Faculty

## JPN-JAPANESE

<b>JPN 112</b> 32389 001	<b>Japanese Language II</b> Full Term* MW	08:30AM-10:45AM	<b>5</b> REA 1113	Schibli
Prerequisite JPN 111 or permission from instructor.				

## LEA-LAW ENFORCEMENT ACADEMY

\$6.15 fee per credit. A separate academy application process is required. The application is available at: [www.rccc.edu/lawenforcement.edu](http://www.rccc.edu/lawenforcement.edu)

<b>LEA 101</b> 32510 007	<b>Basic Police Academy I</b> 1/22-5/15 MTWRF	08:00AM-05:00PM	<b>6</b> RWE 2706	Worthem
<i>drop date: 2/4; withdraw date: 4/22</i>				
<b>LEA 102</b> 32511 007	<b>Basic Police Academy II</b> 1/21-5/15		<b>12</b>	Worthem
A separate academy application process is required. The application is available at: <a href="http://www.rccc.edu/lawenforcement.edu">www.rccc.edu/lawenforcement.edu</a>				
<i>drop date: 2/4; withdraw date: 4/22</i>				

COURSE# CRN# Section	COURSE TITLE Dates Day	Time	CREDITS Bldg Room	TRANSFER Instructor
<b>LEA 104</b> 32512 007	<b>Basic Law Enforcement Acad. IV</b> 1/21-5/15		<b>1</b>	Worthem
A separate academy application process is required. The application is available at: <a href="http://www.rccc.edu/lawenforcement.edu">www.rccc.edu/lawenforcement.edu</a>				
<i>drop date: 2/4; withdraw date: 4/22</i>				
<b>LEA 105</b> 32513 007	<b>Basic Law</b> 1/21-5/15		<b>8</b>	Worthem
A separate academy application process is required. The application is available at: <a href="http://www.rccc.edu/lawenforcement.edu">www.rccc.edu/lawenforcement.edu</a>				
<i>drop date: 2/4; withdraw date: 4/22</i>				
<b>LEA 106</b> 32514 007	<b>Arrest Control Techniques</b> 1/21-5/15		<b>3</b>	Worthem
A separate academy application process is required. The application is available at: <a href="http://www.rccc.edu/lawenforcement.edu">www.rccc.edu/lawenforcement.edu</a>				
<i>drop date: 2/4; withdraw date: 4/22</i>				
<b>LEA 107</b> 32515 007	<b>Law Enforcement Driving</b> 1/21-5/15		<b>3</b>	Worthem
A separate academy application process is required. The application is available at: <a href="http://www.rccc.edu/lawenforcement.edu">www.rccc.edu/lawenforcement.edu</a>				
<i>drop date: 2/4; withdraw date: 4/22</i>				
<b>LEA 108</b> 32516 007	<b>Firearms</b> 1/21-5/15		<b>3</b>	Everett
A separate academy application process is required. The application is available at: <a href="http://www.rccc.edu/lawenforcement.edu">www.rccc.edu/lawenforcement.edu</a>				
<i>drop date: 2/4; withdraw date: 4/22</i>				
<b>LEA 218</b> 33132 040	<b>Drug Investigative Strategies</b> Full Term* F	09:00AM-11:30AM	<b>3</b> RWE 2715	Faculty
Pre-requisite: POST Certification. This is a hybrid course. Hybrid courses combine classroom and online instruction. For more information visit: <a href="http://www.rccc.edu/options/hybrid">www.rccc.edu/options/hybrid</a>				
<b>LEA 221</b> 33133 040	<b>Community Problem Solving</b> Full Term* M	06:00PM-08:30PM	<b>3</b> RWE 3750	Faculty
Pre-requisite: POST Certification. This is a hybrid course. Hybrid courses combine classroom and online instruction. For more information visit: <a href="http://www.rccc.edu/options/hybrid">www.rccc.edu/options/hybrid</a>				

## LIT-LITERATURE

Also see Arvada Campus courses in this prefix.

Registration for all GT Pathway courses require successful completion of ENG 090 (grade "C" or higher) or equivalent assessment scores (Accuplacer 95, ACT English 18).

<b>LIT 115</b> 32834 001	<b>Intro to Literature I: AH2</b> Full Term* TR	11:00AM-12:15PM	<b>3</b> REA 2303	<b>GT</b> Braziller
30353 002	Full Term* MW	02:30PM-03:45PM	REA 2303	Buchanan
30354 003	Full Term* W	06:00PM-08:45PM	REA 2307	Marsh
<b>Online Learning</b> 470 See RRCC Online Section				
<b>LIT 202</b> 32371 001	<b>World Lit After 1600:GT-AH2</b> Full Term* TR	04:00PM-05:15PM	<b>3</b> REA 1015	<b>GT</b> Carter
<b>LIT 212</b> 33096 001	<b>Amer Lit Aft Civil War:GT-AH2</b> Full Term* TR	01:00PM-02:15PM	<b>3</b> TBA TBA	<b>GT</b> Galik
<b>LIT 225</b> 33095 001	<b>Intro to Shakespeare: AH2</b> Full Term* MW	11:00AM-12:15PM	<b>3</b> REA 1160	<b>GT</b> Carter
<b>LIT 257</b> 33120 01T	<b>Literature and Film</b> 2/5-5/14 T	02:30PM-03:50PM	<b>3</b> RWE 2701	French
5/20-5/30 Off Campus French				
Co-requisite: ART 110-004 (CRN 33112). We will study Italian cinema, its socio-cultural contexts, and the literature upon which it is based (in translation). This class culminates in a trip to Italy from May 20-30. Permission of instructor REQUIRED: <a href="mailto:stina.french@rccc.edu">stina.french@rccc.edu</a> .				
<i>drop date: 2/21; withdraw date: 5/7</i>				

\* Full Term date range: 1/22 - 5/14  
drop date: 2/6; withdraw date: 4/23

COURSE#	COURSE TITLE	CREDITS	TRANSFER
CRN# Section	Dates Day	Time Bldg Room	Instructor

## MAC-PRECISION MACHINING TECHNOLOGY

\$6.15 fee per credit. (In cooperation with and taught at WarrenTech)

The Precision Machining Technology program is offered at WarrenTech. Students attend this program either in the morning (7:30-10:30 M-F) or the afternoon (12:00-3:45 M-R) for four semesters. In order to begin the enrollment process, students must first be accepted by WarrenTech. A WarrenTech application and Accuplacer test results must be submitted to the WarrenTech counseling office. Contact the RRCC-WarrenTech liaison at 303-914-6543 or 303-982-5232 for application deadlines and other procedural questions.

## MAN-MANAGEMENT

<b>MAN 116</b>	<b>Principles of Supervision</b>	<b>3</b>	
30159 001	Full Term* R 06:00PM-08:45PM	REA 1162	Cassaday

<b>MAN 117</b>	<b>Time Management</b>	<b>1</b>	
<i>Online Learning</i>			
470 See RRCC Online Section			

<b>MAN 200</b>	<b>Human Resource Management I</b>	<b>3</b>	
<i>Online Learning</i>			
470 See RRCC Online Section			

<b>MAN 215</b>	<b>Organizational Behavior</b>	<b>3</b>	
<i>Online Learning</i>			
470 See RRCC Online Section			

<b>MAN 224</b>	<b>Leadership</b>	<b>3</b>	
<i>Online Learning</i>			
470 See RRCC Online Section			

<b>MAN 226</b>	<b>Principles of Management</b>	<b>3</b>	
30160 001	Full Term* M 01:00PM-04:00PM	TBA TBA	Thomas
<i>Online Learning</i>			
470 See RRCC Online Section			

<b>MAN 230</b>	<b>Corporate Responsibility</b>	<b>3</b>	
<i>Online Learning</i>			
470 See RRCC Online Section			

<b>MAN 240</b>	<b>Strategic Management</b>	<b>3</b>	
33103 040	Full Term* R 06:00PM-08:45PM	RWE 1694	Landuyt
Hybrid course. This course meets alternating weeks online and in the classroom.			

## MAR-MARKETING

<b>MAR 111</b>	<b>Principles of Sales</b>	<b>3</b>	
33131 001	Full Term* F 09:00AM-11:45AM	RWE 1600	Warren

<b>MAR 216</b>	<b>Principles of Marketing</b>	<b>3</b>	
30161 001	Full Term* W 01:00PM-03:45PM	RWE 1600	Kruse
<i>Online Learning</i>			
470 See RRCC Online Section			

<b>MAR 240</b>	<b>International Marketing</b>	<b>3</b>	
<i>Online Learning</i>			
470 See RRCC Online Section			

## MAT-MATHEMATICS

Also see Arvada Campus courses in this prefix.

\$6.15 fee per credit.

Students must achieve the scores listed below on the Accuplacer assessment test or the ACT Math score (earned within the last two years) listed in order to enroll in the following:

- MAT 030: Accuplacer AR 24-56
- MAT 060: Accuplacer AR 57-120
- MAT 090: Accuplacer EA 45-60
- MAT 099/108: Accuplacer EA 61-84
- MAT 107: Accuplacer EA 45-60
- MAT 120/155/156: Accuplacer EA 85-120 or ACT 19
- MAT 135: Accuplacer EA 85-120 or ACT 21
- MAT 121: Accuplacer EA 85-120 or ACT 23

Web based courses in this prefix may also be available through CCOnline. Please check www.cconline.org for more information.

\* Federal Student Aid will not pay for MAT 030. See AAA 075 as an alternative option for MAT 030.

<b>MAT 030</b>	<b>Fundamentals of Mathematics</b>	<b>2</b>	
32408 001	Full Term* MW 08:00AM-08:50AM	REA 1415	Powers
31688 002	Full Term* TR 08:00AM-08:50AM	REA 1415	Price
33185 003	1/23-3/4 MW 09:30AM-11:45AM	RWE 1690	Faculty

This is a condensed 6-week course.

drop date: 1/28; withdraw date: 2/21

30174 004	Full Term* TR 09:30AM-10:20AM	RWE 1602	Faculty
30175 005	Full Term* MW 11:00AM-11:50AM	RWE 1692	Duncan
33186 006	1/22-2/28 TR 11:00AM-01:15PM	RWE 1694	Hymes

This is a condensed 6-week course.

drop date: 1/28; withdraw date: 2/21

33187 007	1/23-3/4 MW 01:00PM-03:15PM	REA 1413	Hymes
-----------	-----------------------------	----------	-------

This is a condensed 6-week course.

drop date: 1/28; withdraw date: 2/21

30176 008	Full Term* TR 01:00PM-01:50PM	RWE 2527	Faculty
32853 009	Full Term* MW 03:00PM-03:50PM	REA 1415	Thompson

*Online Learning*

470 See RRCC Online Section

<b>MAT 060</b>	<b>Pre-Algebra</b>	<b>3</b>	
Prerequisite: MAT 030 (C or higher)			
30183 001	Full Term* MW 08:00AM-09:15AM	RWE 2529	Faculty
31689 002	Full Term* TR 08:00AM-09:15AM	RWE 2529	Faculty
33189 003	3/6-5/13 MW 09:30AM-11:45AM	RWE 1690	Faculty

This is a 9 week condensed course.

drop date: 3/14; withdraw date: 4/29

30181 004	Full Term* TR 09:30AM-10:45AM	RWE 2527	Faculty
30182 005	Full Term* MW 11:00AM-12:15PM	RWE 3754	Barchers
33190 006	3/5-5/14 TR 11:00AM-01:15PM	RWE 1694	Hymes

This is a 9 week condensed course.

drop date: 3/14; withdraw date: 4/29

33192 007	3/6-5/13 MW 01:00PM-03:15PM	REA 1413	Hymes
-----------	-----------------------------	----------	-------

This is a 9 week condensed course.

drop date: 3/14; withdraw date: 4/29

<b>Accelerated (1st 7 week session)</b>			
32278 008	1/22-3/7 TR 01:00PM-04:00PM	RCA6B	Faculty
This is a condensed 7-week course. A 7-week MAT 107 is scheduled at the same time for the latter half of the semester.			
drop date: 1/28; withdraw date: 3/1			

30184 009	Full Term* MW 04:00PM-05:15PM	RWE 1690	Faculty
30185 010	Full Term* TR 04:00PM-05:15PM	REA 1415	Bradley
32319 011	Full Term* TR 06:00PM-07:15PM	RWE 2531	Faculty

*Online Learning*

470 - 472 See RRCC Online Section

COURSE#		COURSE TITLE			CREDITS		TRANSFER		COURSE#		COURSE TITLE			CREDITS		TRANSFER					
CRN#	Section	Dates	Day	Time	Bldg	Room	Instructor		CRN#	Section	Dates	Day	Time	Bldg	Room	Instructor					
<b>MAT 090</b>		<b>Introductory Algebra</b>			<b>4</b>				<b>MAT 121</b>		<b>College Algebra : MA1</b>			<b>4</b>		<b>GT</b>					
Prerequisite: MAT 060 (C or higher)									Prerequisite: MAT 099 (C or higher.) Graphing calculator required.												
32085	001	Full Term*	MW	07:30AM-09:10AM	RWE	1690	Faculty		32087	001	Full Term*	MW	07:30AM-09:10AM	RWE	1692	Faculty					
31347	002	Full Term*	TR	07:30AM-09:10AM	RWE	2527	Faculty		32021	002	Full Term*	TR	07:30AM-09:10AM	RWE	1690	Faculty					
30188	003	Full Term*	MW	09:00AM-10:40AM	RWE	1694	Hepting		32020	003	Full Term*	MW	09:00AM-10:40AM	RWE	3678	Faculty					
30189	004	Full Term*	TR	09:00AM-10:40AM	RWE	3678	May		32023	004	Full Term*	TR	09:00AM-10:40AM	RWE	1692	Faculty					
30191	006	Full Term*	TR	11:00AM-12:40PM	RWE	1690	Faulhaber		32024	005	Full Term*	MW	11:00AM-12:40PM	RWE	2531	Cudworth					
Required corequisite: ENG 122-015 (CRN 33040) English Composition II									32025 006 Full Term* TR 11:00AM-12:40PM RWE 2531 Stevens												
32409	007	Full Term*	MW	01:00PM-02:40PM	RWE	1692	Thompson		32026	007	Full Term*	MW	01:00PM-02:40PM	RWE	2531	Stevens					
32320	008	Full Term*	TR	01:00PM-02:40PM	RWE	2531	May		32857	008	Full Term*	TR	01:00PM-02:40PM	RWE	3678	Cudworth					
30193	009	Full Term*	MW	06:00PM-07:40PM	REA	1413	Faculty		30208	009	Full Term*	MW	03:00PM-04:40PM	RWE	2531	Sohl					
30194	010	Full Term*	TR	06:00PM-07:40PM	RWE	2529	Bradley		31691	010	Full Term*	TR	03:00PM-04:40PM	RWE	2531	Smith					
30190	01L	Full Term*	MW	11:00AM-12:40PM	RWE	1694	Thompson		30209	011	Full Term*	MW	06:00PM-07:40PM	RWE	2531	Davis					
This is a learning community. Coenrollment in AST 101 01L is required. Permission by Lynette Hoerner required. Contact Lynette at 303-914-6479.									30210 012 Full Term* TR 06:00PM-07:40PM REA 1017 Smith												
30192	040	Full Term*	M	01:00PM-02:40PM	RWE	1690	Bradley		31990	040	Full Term*	T	01:00PM-02:40PM	RWE	1690	Aaker					
This is a hybrid course that requires the use of MyMathLab technology.									This is a hybrid course that requires the use of MyMathLab technology.												
<b>MAT 099</b>		<b>Intermediate Algebra</b>			<b>4</b>				<b>Online Learning</b>												
Prerequisite: MAT 090 (C or higher)									470 - 471 See RRCC Online Section												
31986	001	Full Term*	MW	07:30AM-09:10AM	RWE	2531	Faculty		<b>MAT 122 College Trigonometry: MA1</b>									<b>3</b>		<b>GT</b>	
32086	002	Full Term*	TR	07:30AM-09:10AM	RWE	1694	Faculty		Prerequisite: MAT 121 (C or higher). Graphing calculator required.												
31977	003	Full Term*	MW	09:00AM-10:40AM	RWE	2527	Faculty		33200	001	Full Term*	MW	11:00AM-12:15PM	REA	1415	Faculty					
31978	004	Full Term*	TR	09:00AM-10:40AM	RCA6B		Faculty		30213	002	Full Term*	TR	11:00AM-12:15PM	RWE	1692	Cudworth					
31979	005	Full Term*	MW	11:00AM-12:40PM	RWE	2527	Stevens		30214	003	Full Term*	TR	02:30PM-03:45PM	RWE	1694	Calderone					
31980	006	Full Term*	TR	11:00AM-12:40PM	RWE	1602	Stillwell		30215	004	Full Term*	MW	06:00PM-07:15PM	RWE	1690	Calderone					
32321	008	Full Term*	TR	01:00PM-02:40PM	RWE	1692	Hepting		<b>Online Learning</b>												
31984	009	Full Term*	MW	06:00PM-07:40PM	RWE	3679	Faculty		470 See RRCC Online Section												
31985	010	Full Term*	TR	06:00PM-07:40PM	RWE	2527	Faculty		<b>MAT 125 Survey of Calculus: MA1</b>									<b>4</b>		<b>GT</b>	
31981	02L	Full Term*	MW	01:00PM-02:40PM	RWE	3678	Sohl		Prerequisite: MAT 121 or MAT 123 (C or higher). Graphing calculator required.												
This is a learning community. Coenrollment in WQM 105 02L is required. Permission by Mike Smith is required. Contact Mike at 303-914-6325.									30218 001 Full Term* MW 01:00PM-02:40PM RWE 2527 Faculty												
31982	040	Full Term*	W	01:00PM-02:40PM	RWE	1690	Kuang		<b>Online Learning</b>												
This is a hybrid course that requires the use of MyMathLab technology.									470 See RRCC Online Section												
<b>MAT 107</b>		<b>Career Math</b>			<b>3</b>				<b>MAT 135</b>		<b>Intro to Statistics: MA1</b>			<b>3</b>		<b>GT</b>					
Prerequisite: MAT 060 (C or higher)									Prerequisite: MAT 099 (C or higher). Graphing calculator required.												
30196	001	Full Term*	MW	01:00PM-02:15PM	RWE	1694	Faculty		30221	001	Full Term*	MW	11:00AM-12:15PM	RWE	2529	Kuang					
<b>Accelerated (2nd 7 week session)</b>									30222 002 Full Term* TR 11:00AM-12:15PM RWE 2527 Valenti												
32322	002	3/19-5/14	TR	01:00PM-04:00PM	RCA6B		Faculty		30223	003	Full Term*	MW	06:00PM-07:15PM	RWE	1602	Faculty					
This is a 7-week condensed course. Note there is a prerequisite MAT 060 course scheduled at the same time for the first 7 weeks of the semester.									<b>Online Learning</b>												
drop date: 3/26; withdraw date: 5/3									470 See RRCC Online Section												
30197	003	Full Term*	T	06:00PM-08:45PM	RWE	1694	Faculty		<b>MAT 155 Integrated Math I</b>									<b>3</b>			
<b>Online Learning</b>									Prerequisite: MAT 099 (C or higher).												
470 See RRCC Online Section									30225 001 Full Term* MW 05:30PM-06:45PM RWE 1694 Dinwiddie												
<b>MAT 120</b>		<b>Math for Liberal Arts: MA1</b>			<b>4</b>		<b>GT</b>		<b>MAT 156</b>		<b>Integrated Math II</b>			<b>3</b>							
Prerequisite: MAT 090 (B or higher) or MAT 099 (C or higher)									Prerequisite: MAT 099 (C or higher).												
31690	001	Full Term*	MW	09:00AM-10:40AM	RCTC3809		Stillwell		30226	001	Full Term*	TR	11:00AM-12:15PM	RWE	2563	Thompson					
30198	002	Full Term*	TR	01:00PM-02:40PM	RWE	2529	Thompson		<b>MAT 166 Pre-Calculus: MA1</b>									<b>5</b>		<b>GT</b>	
<b>Online Learning</b>									Prerequisite: MAT 121 (C or higher) or by permission of Dept. Chair. Graphing calculator required.												
470 See RRCC Online Section									30227 001 Full Term* MTWR 09:30AM-10:35AM REA 1413 Faculty												
<b>MAT 201</b>		<b>Calculus I: MA1</b>			<b>5</b>				<b>MAT 202</b>		<b>Calculus II : MA1</b>			<b>5</b>		<b>GT</b>					
Prerequisite: MAT 166 or MAT 121 and MAT 122 (C or higher). Graphing calculator required.									Prerequisite: MAT 201 (C or higher). Graphing calculator required.												
30228	001	Full Term*	MTWR	09:30AM-10:35AM	RWE	2531	Stevens		30230	001	Full Term*	MTWR	09:30AM-10:35AM	RWE	2529	Sohl					
30229	002	Full Term*	MTWR	12:30PM-01:35PM	RCTC3840		Duncan		32410	002	Full Term*	MTWR	12:30PM-01:35PM	RCA5B		Barchers					
32164	003	Full Term*	MTWR	04:30PM-05:35PM	REA	1160	Faculty		30231	003	Full Term*	MTWR	04:30PM-05:35PM	RWE	2527	Cudworth					
32858	004	Full Term*	MTWR	06:00PM-07:05PM	RWE	1692	Faculty														

\* Full Term date range: 1/22 – 5/14  
drop date: 2/6; withdraw date: 4/23

COURSE# COURSE TITLE				CREDITS		TRANSFER		COURSE# COURSE TITLE				CREDITS		TRANSFER	
CRN#	Section	Dates	Day	Time	Bldg	Room	Instructor	CRN#	Section	Dates	Day	Time	Bldg	Room	Instructor
<b>MAT 204</b>	<b>Calculus III/Engineer App: MA1</b>			<b>5</b>			<b>GT</b>	<b>MGD 121</b>	<b>Painter for Digital Media</b>			<b>3</b>			
Prerequisite: MAT 202 (C or higher). Graphing calculator required.								Prereq: MGD 101 or successful completion of MGD Computer Skills Assessment. Emphasis on Graphic Design. Multi-platform lab: Contains both Mac and PC computers.							
32407	001	Full Term*	MTWR	09:30AM-10:35AM	RCTC	3840	Niehoff	30376	001	Full Term*	T	06:00PM-08:45PM	RWE	0563	Jagunich
32153	002	Full Term*	MTWR	04:30PM-05:35PM	RWE	1692	Calderone								
<b>MAT 261</b>	<b>Diff Eq/Engineer Applicatn:MA1</b>			<b>4</b>			<b>GT</b>	<b>MGD 143</b>	<b>Motion Grph Dsgn I:Adobe Flash</b>			<b>3</b>			
Prerequisite: MAT 204 (C or higher). Graphing calculator required.								Recommended Prerequisite: MGD 101 Intro to Computer Graphics and MGD 111 Adobe Photoshop I & MGD 112 Adobe Illustrator I							
32859	001	Full Term*	MW	11:05AM-12:45PM	RWE	3678	Smith	31280	001	Full Term*	M	06:00PM-08:45PM	RWE	0563	Lennon
30232	002	Full Term*	TR	04:15PM-05:55PM	RWE	1694	Faulhaber								
<b>MET-METEOROLOGY</b>															
\$6.15 fee per credit.															
<b>MGD-MULTIMEDIA GRAPHIC DESIGN</b>															
\$6.15 fee per credit. Web based courses in this prefix may also be available through CCCOnline. Please check www.cconline.org for more information.															
<b>MGD 101</b>	<b>Intro to Computer Graphics</b>			<b>3</b>				<b>MGD 164</b>	<b>Dig Video Editing I</b>			<b>3</b>			
Multi-platform lab: Contains both Mac and PC computers								Mac platform only.							
32092	001	Full Term*	W	09:30AM-12:15PM	RWE	0564	Gomez	31694	001	Full Term*	W	06:00PM-08:45PM	RWE	0561	Bryson
33390	401	Full Term*	ARR				Harrop	33191	002	Full Term*	R	09:30AM-12:15PM	RWE	0561	Tapia
<b>Weekend College</b>								33193	003	Full Term*	T	01:00PM-03:45PM	RWE	0561	Tapia
32769	601	1/26-2/23	S	09:30AM-03:00PM	RWE	0563	Gomez								
drop date: 1/29; withdraw date: 2/17															
<b>MGD 103</b>	<b>Intro to Production Design</b>			<b>3</b>				<b>MGD 165</b>	<b>After Effects I</b>			<b>3</b>			
Recommended Prerequisite: MGD 101 or successful completion of MGD Computer Skills Assessment								Recommended Prereq: MGD 101 or successful completion of MGD Computer Skills Assessment.							
31278	001	Full Term*	M	01:00PM-03:45PM	RWE	0564	LaMarr	32824	001	Full Term*	T	09:30AM-12:15PM	RWE	0563	West
<b>MGD 104</b>	<b>Videography</b>			<b>3</b>				<b>MGD 202</b>	<b>Point of Purch Package Design</b>			<b>3</b>			
Recommended Prerequisite: MGD 101 Intro to Computer Graphics								Recommended Prereq: MGD 101 or successful completion of MGD Computer Skills Assessment and MGD 111 Adobe Illustrator.							
30369	001	Full Term*	W	09:30AM-12:15PM	RWE	0561	Banister	32825	001	Full Term*	F	01:00PM-03:45PM	RWE	0564	Hall
<b>MGD 111</b>	<b>Adobe Photoshop I</b>			<b>3</b>				<b>MGD 204</b>	<b>Videography II</b>			<b>3</b>			
Recommended Prereq: MGD 101 or successful completion of MGD Computer Skills Assessment. Multi-platform lab: Contains both Mac and PC computers.								Prerequisite: MGD 104 Videography I. Mac Platform only.							
30371	001	Full Term*	M	09:30AM-12:15PM	RWE	0563	West	31282	001	Full Term*	W	01:00PM-03:45PM	RWE	0561	Banister
30372	002	Full Term*	W	09:30AM-12:15PM	RWE	0563	LaMarr								
30373	003	Full Term*	R	01:00PM-03:45PM	RWE	0564	Wedewer								
31661	004	Full Term*	M	06:00PM-08:45PM	RWE	0564	LaMarr								
<b>Weekend College</b>								<b>MGD 211</b>	<b>Adobe Photoshop II</b>			<b>3</b>			
32821	601	4/13-5/11	S	09:30AM-03:00PM	RWE	0563	Gomez	Prerequisite: MGD 111 Adobe Photoshop I. Multi-platform lab: Contains both Mac and PC computers							
drop date: 4/16; withdraw date: 5/5								30381	001	Full Term*	M	01:00PM-03:45PM	RWE	0563	West
<b>MGD 112</b>	<b>Adobe Illustrator I</b>			<b>3</b>				32506	002	Full Term*	R	06:00PM-08:45PM	RWE	0563	Jagunich
Recommended Prereq: MGD 101 or successful completion of MGD Computer Skills Assessment. Multi-platform lab: Contains both Mac and PC computers.								<b>MGD 213</b> <b>Electronic Prepress</b> <b>3</b>							
30374	001	Full Term*	M	09:30AM-12:15PM	RWE	0564	Wedewer	Prerequisites: MGD 103 Production Design and MGD 111 Adobe Photoshop I or Permission of Instructor. Multi-platform Lab: Contains both Mac and PC Computers.							
32093	002	Full Term*	W	01:00PM-03:45PM	RWE	0564	Wedewer	30382	001	Full Term*	T	06:00PM-08:45PM	RWE	0564	Kaaihue
<b>Weekend College</b>								<b>MGD 263</b> <b>Sound Design II: Logic Pro</b> <b>3</b>							
32822	601	3/2-4/6	S	09:30AM-03:00PM	RWE	0563	Gomez	Recommended Prerequisite: MUS 161 Computer Music or MGD 163 Sound Design I. Mac platform only.							
drop date: 3/6; withdraw date: 3/29								30384	001	Full Term*	T	09:30AM-12:15PM	RWE	0561	Tapia
<b>MGD 114</b>	<b>Adobe InDesign</b>			<b>3</b>				<b>MGD 264</b>	<b>Dig Video Edit II</b>			<b>3</b>			
Recommended Prereq: MGD 101 or successful completion of MGD Computer Skills Assessment. Multi-platform lab: Contains both Mac and PC computers.								Prerequisites: Advanced Computer Skills and MGD 164: Digital Video Editing I or Permission of Instructor.							
30375	001	Full Term*	W	06:00PM-08:45PM	RWE	0564	Wedewer	30385	001	Full Term*	R	06:00PM-08:45PM	RWE	0561	Bryson
<b>MGD 116</b>	<b>Typography I</b>			<b>3</b>				<b>MGD 265</b> <b>After Effects II</b> <b>3</b>							
Prerequisite: MGD 101 or successful completion of MGD Computer Skills Assessment and MGD 111 Adobe Illustrator								Prerequisite: MGD 165							
33138	001	Full Term*	F	09:30AM-12:15PM	RWE	0564	Hall	32965	001	Full Term*	R	01:00PM-03:45PM	RWE	0563	West
<b>MGD 118</b>	<b>Digital Color Theory</b>			<b>3</b>				<b>MGD 268</b> <b>Business for Creatives</b> <b>3</b>							
Prerequisite: MGD 101 Intro to Computer Graphics or permission from instructor.								Prerequisite: MGD 165							
<b>Online Learning</b>								32801	001	Full Term*	W	01:00PM-03:45PM	RWE	0563	Weinrauch
470 See RRCC Online Section								<b>MGD 280</b> <b>Internship</b> <b>1 - 12</b>							
								31040	401	Full Term*	ARR				Faculty
								<b>MGD 285</b> <b>Independent Study</b> <b>1 - 12</b>							
								31283	401	Full Term*	ARR				Faculty
								32272	402	Full Term*	ARR				Faculty
								<b>MGD 289</b> <b>Capstone</b> <b>3</b>							
								32249	411	Full Term*	ARR				Faculty



COURSE# CRN# Section	COURSE TITLE Dates Day	Time	CREDITS Bldg Room	TRANSFER Instructor
-------------------------	---------------------------	------	----------------------	------------------------

COURSE# CRN# Section	COURSE TITLE Dates Day	Time	CREDITS Bldg Room	TRANSFER Instructor
-------------------------	---------------------------	------	----------------------	------------------------

## MOT-MEDICAL OFFICE TECHNOLOGY

\$6.15 fee per credit. Web based courses in this prefix may also be available through CCCOnline. Please check [www.online.org](http://www.online.org) for more information. Open enrollment with the following acceptance requirement: successful completion of ENG 090 (grade "C" or higher) or equivalent assessment scores (Accuplacer 95, ACT English 18). If you are an MA seeking a certificate or degree you must take a HPR 102/CPR class and submit immunizations. In order to participate in the clinical portion of this program and therefore complete the program, ALL students must complete a criminal background check. See program advisor for more information.

**MOT 110 Medical Office Administration 4**  
Prerequisite: ENG 090 (grade of C or higher).

**Accelerated (1st 7 week session)**  
30963 040 1/22-3/5 T 05:00PM-09:00PM RWE 2680 Demott  
Hybrid course that combines classroom and online elements.  
drop date: 1/28; withdraw date: 3/1

**Online Learning**  
470 See RRCC Online Section

**MOT 120 Medical Office Financial Mgmt 3**

**Accelerated (2nd 7 week session)**  
30964 040 3/19-5/14 T 05:00PM-08:00PM RWE 2680 Tillapaugh  
Hybrid course that combines classroom and online elements.  
drop date: 3/26; withdraw date: 5/3

**Online Learning**  
470 See RRCC Online Section

**MOT 130 Insurance Billing and Coding 3**  
Pre-requisite: HPR 178, MOT 120.

30495 040 Full Term\* R 05:00PM-08:00PM RWE 2680 Hardin  
Hybrid course that combines classroom and online elements

**Online Learning**  
470 See RRCC Online Section

**MOT 131 Adv Insurance Billing/Coding 3**  
Pre-requisite: MOT 130 or faculty approval

32290 001 Full Term\* M 05:00PM-08:00PM RWE 2680 Hardin

**MOT 136 Intro to Clinical Skills 2**  
Prerequisite HPR 178

32518 001 Full Term\* W 01:30PM-04:30PM RWE 3687 Metzger  
30496 002 Full Term\* W 05:00PM-08:00PM RWE 2680 Faculty

**MOT 138 Medical Assisting Laboratory 4**  
Prerequisites: HPR 178.

30497 001 Full Term\* TR 09:30AM-12:30PM RWE 2680 Stoffel  
R 10:00AM-12:00PM RWE 2569 Stoffel

MOT 136 can be taken concurrently with MOT 138. Class will meet both Tuesday and Thursday.

**MOT 140 Medical Assisting Clinical 4**  
Prerequisite: HPR 178, BIO 106 or BIO 201 and BIO 202, MAT 060 or higher, MOT 136

30498 001 Full Term\* MW 09:30AM-12:30PM RWE 2680 Metzger

**MOT 150 Pharmacology-Medical Assts 3**  
Prerequisite: HPR 178, BIO 106 or BIO 201 and BIO 202, and MAT 060 or higher.

30499 001 Full Term\* TR 01:30PM-03:00PM RWE 2680 Metzger

**MOT 181 Administrative Internship 2**  
Additional fee \$10. Prerequisite MOT program courses. Permission required. You must complete a criminal background check prior to enrolling in this course. You must use America Data Bank's online background info.

30500 551 Full Term\* ARR McNamara

**MOT 182 Clinical Internship 3**  
Additional fee \$10. Prerequisite MOT program courses. Permission required. AAMA exam is required. You must complete a criminal background check, CPR, and immunizations prior to enrolling in this course. You must use America Data Bank's online background info.

30501 551 Full Term\* ARR Stoffel

**MOT 183 Medical Assistant Internship 5**

Additional fee \$10. Prerequisite MOT program courses. Permission required. AAMA exam is required. You must complete a criminal background check, CPR, and immunizations prior to enrolling in this course. You must use America Data Bank's online background info.

30502 551 Full Term\* ARR Stoffel

**MOT 184 Billing Specialist Internship 3**

Additional fee \$10. Prerequisite MOT program courses. Permission required. You must complete a criminal background check prior to enrolling in this course. You must use America Data Bank's online background info.

32812 551 Full Term\* ARR McNamara

## MUS-MUSIC

\$6.15 fee per credit.  
Registration for all GT Pathway courses require successful completion of ENG 090 (grade "C" or higher) or equivalent assessment scores (Accuplacer 95, ACT English 18).

**MUS 100 Intro to Music Theory I 3**  
32004 001 Full Term\* MW 11:00AM-12:15PM RWE 0662 Dashevskaya

**Online Learning**  
470 See RRCC Online Section

**MUS 105 Intro Comp Music Applications 3**  
30547 001 Full Term\* R 09:30AM-12:15PM RWE 0561 Tapia  
32710 002 Full Term\* T 01:00PM-03:45PM RWE 0561 Tapia

**MUS 106 Songwriting 3**

**Weekend College**  
33259 601 3/15-4/5 F 05:00PM-10:00PM RWE 0662 Studinger  
3/16-4/6 S 09:00AM-05:30PM RWE 0662 Studinger  
A knowledge of music fundamentals is recommended.  
drop date: 3/17; withdraw date: 4/1

**MUS 120 Music Appreciation: AH1 3 GT**

30549 001 Full Term\* MW 09:30AM-10:45AM RWE 0662 Dashevskaya  
30550 002 Full Term\* TR 09:30AM-10:45AM RWE 0662 Berg Oram  
30551 003 Full Term\* MW 01:00PM-02:15PM RWE 0662 Berg Oram  
32711 004 Full Term\* T 06:30PM-09:15PM RWE 0662 Baker  
32842 040 Full Term\* W 06:30PM-09:15PM RWE 0662 Dorris

Class is a hybrid (meets both in the classroom and structured online aspects) and requires CengageBrain and D2L technology. Assignments begin 1/22. Classroom dates: 1/23, 2/20, 3/20, 4/24, 5/8.

**Weekend College**  
30992 601 2/8-2/22 F 05:00PM-10:00PM RWE 0662 Studinger  
2/9-2/23 S 09:00AM-05:30PM RWE 0662 Studinger  
drop date: 2/9; withdraw date: 2/19

**Weekend College**  
32331 602 4/26-5/10 F 05:00PM-10:00PM RWE 0662 Studinger  
4/27-5/11 S 09:00AM-05:30PM RWE 0662 Studinger  
drop date: 4/27; withdraw date: 5/7

**Online Learning**  
470 - 472 See RRCC Online Section

**MUS 121 Music Hist Mdlv-Classical: AH1 3 GT**

**Online Learning**  
470 See RRCC Online Section

**MUS 122 Music Hist Romantic-Prsnt: AH1 3 GT**  
33197 001 Full Term\* TR 11:00AM-12:15PM RWE 0662 Berg Oram

**Online Learning**  
470 See RRCC Online Section

**MUS 123 Survey of World Music: GT-AH1 3 GT**  
32005 001 Full Term\* TR 01:00PM-02:15PM RWE 0662 Baker

\* Full Term date range: 1/22 - 5/14  
drop date: 2/6; withdraw date: 4/23

COURSE#	COURSE TITLE	Time	CREDITS	TRANSFER	COURSE#	COURSE TITLE	Time	CREDITS	TRANSFER
CRN# Section	Dates	Day	Bldg Room	Instructor	CRN# Section	Dates	Day	Bldg Room	Instructor

### Private Music Instruction

Private Instruction (individual music lessons): Weekly lesson with teacher, plus co-requisite weekly performance seminar. Honors Recital is the evening of Friday, May 10.

Lesson (half-hour) carries additional fee of \$200 for the semester. For additional lesson time, continuing lessons, or unlisted instrument, see Stephanie Berg (Ofc.1669, 303.914.6428, Stephanie.berg@rcc.edu).

Bass (standup or electric).....	Cullison
Brass.....	Paulson
Cello.....	Fouse
Clarinet.....	Lucas
Composition.....	Studingier
Conducting (Vocal).....	Kennedy
Drums.....	Jurkscheit
Flute.....	Schulkind
Guitar (classical).....	LaQuatra
Jazz Improvisation.....	Cullison
Mallet Percussion.....	Jurkscheit
Piano.....	Dashevskaya
Saxophone.....	Mongrain
Trumpet.....	Paulson
Violin.....	Thayer
Voice.....	Berg
Voice.....	Kennedy
Woodwinds.....	Lucas

Co-requisite is MUS 178 Performance Seminar.

### Ensemble (Band)

RRCC collaborates with Mile High Community Band to offer MUS Ensemble. Regular rehearsals are Thursday evenings, off campus. Ensemble earns 1 credit. Attend rehearsal (with your instrument) to obtain permission of instructor and to be placed into two bands. For more information, contact Stephanie Berg (303) 914-6428 or stephanie.berg@rcc.edu.

Beginning Band: 6:00-6:35pm  
 Intermediate Band: 6:40-7:15pm  
 Jazz Band: 6:00-7:15pm  
 Concert Band: 7:15-8:30pm  
 Jazz Combo: 7:15-8:30pm  
 Jazz Combo: 7:15-8:30pm

#### Levels available:

- MUS 151 (first semester of study at RRCC)
- MUS 152 (first year, second semester)
- MUS 153 (first year, third semester)
- MUS 251 (second year, first semester)
- MUS 252 (second year, second semester)
- MUS 253 (second year, third semester)
- MUS 254 (continuing, repeatable for credit)

<b>MUS 151</b>	<b>Ensemble I: Band</b>	<b>1</b>
31473 551	Full Term* R 06:00PM-08:30PM	Off Campus Lucas
31676 552	Full Term* R 06:00PM-08:30PM	Off Campus Mongrain
<b>MUS 152</b>	<b>Ensemble II: Band</b>	<b>1</b>
31638 551	Full Term* R 06:00PM-08:30PM	Off Campus Lucas
31677 552	Full Term* R 06:00PM-08:30PM	Off Campus Mongrain
<b>MUS 153</b>	<b>Ensemble III: Band</b>	<b>1</b>
31639 551	Full Term* R 06:00PM-08:30PM	Off Campus Lucas
31678 552	Full Term* R 06:00PM-08:30PM	Off Campus Mongrain
<b>MUS 161</b>	<b>Computer Music Applications I</b>	<b>3</b>
Recommended Prerequisite: MUS 105 Intro to Computer Music Apps I or MGD 163 Sound Design I. Mac platform only.		
33429 001	Full Term* R 01:00PM-03:45PM	RWE 0561 Tapia
<b>MUS 184</b>	<b>Band Internship</b>	<b>1</b>
Permission needed of instructor.		
30578 551	Full Term* R 06:00PM-08:30PM	Off Campus Lucas
<b>MUS 184</b>	<b>Music Internship</b>	<b>1</b>
Permission needed of instructor.		
30625 552	Full Term* ARR	Off Campus Berg Oram

<b>MUS 251</b>	<b>Ensemble I: Band</b>	<b>1</b>
Permission needed of instructor.		
31645 551	Full Term* R 06:00PM-08:30PM	Off Campus Lucas
<b>MUS 252</b>	<b>Ensemble II: Band</b>	<b>1</b>
Permission needed of instructor.		
31646 551	Full Term* R 06:00PM-08:30PM	Off Campus Lucas
<b>MUS 253</b>	<b>Ensemble III: Band</b>	<b>1</b>
Permission needed of instructor.		
31647 551	Full Term* R 06:00PM-08:30PM	Off Campus Lucas
<b>MUS 261</b>	<b>Adv Music Audio Production</b>	<b>3</b>
Recommended Prerequisite: MUS 161 Computer Music Apps I. Mac platform only.		
32860 001	Full Term* T 09:30AM-12:15PM	RWE 0561 Tapia
<b>MUS 284</b>	<b>Band Internship</b>	<b>1</b>
Permission needed of instructor.		
30599 551	Full Term* R 06:00PM-08:30PM	Off Campus Lucas
<b>MUS 284</b>	<b>Music Internship</b>	<b>1</b>
Permission needed of instructor.		
30600 552	Full Term* ARR	Off Campus Berg Oram

### NUA-NURSING ASSISTANT

\$6.15 fee per credit.

<b>NUA 101</b>	<b>Nurse Aide Health Care Skills</b>	<b>4</b>
Applicants must be 18 years of older. Lifting requirement. Open enrollment with one of the following acceptance requirements documented with Red Rocks Community College: Accuplacer score in sentence skills of 95 or higher or SAT verbal score of 440 or higher or ACT English score of 18 or higher, or ENG 090 with a C or higher. Additional required information and forms (e.g. criminal background check, immunization records, physician's statement, and drug screen) can be found at www.rcc.edu/health/nuraidcour.html.		
30516 001	Full Term* MW 03:30PM-06:30PM	RWE 2683 Cleary-Doone
Corequisite: NUA 170-551.		
30945 002	1/22-2/7 MTWR 08:00AM-03:25PM	RWE 2683 Cleary-Doone
Corequisite: NUA 170-552.		
drop date: 1/23; withdraw date: 2/3		

#### Weekend College

31951 601	1/25-3/15 F 05:00PM-09:00PM	RWE 2683 Gitter
	1/26-3/16 S 08:00AM-04:00PM	RWE 2683 Gitter
Corequisite: NUA 170-651.		
drop date: 1/31; withdraw date: 3/5		

#### Weekend College

33111 602	3/22-5/17 F 05:00PM-09:00PM	RWE 2683 Faculty
	3/23-5/18 S 08:00AM-04:00PM	RWE 2683 Faculty
Corequisite: NUA 170-652.		
drop date: 3/29; withdraw date: 5/6		

<b>NUA 170</b>	<b>Nurse Aide Clinical Experience</b>	<b>1</b>
Additional fee \$10.		
32280 551	4/13-4/27 ARR	Cleary-Doone
Corequisite: NUA 101-001		
drop date: 4/14; withdraw date: 4/24		
31706 552	2/1-2/12 ARR	Cleary-Doone
Corequisite: NUA 101-002		
drop date: 2/1; withdraw date: 2/9		

#### Weekend College

31903 651	2/17-3/24	Off Campus Gitter
Corequisite: NUA 101-601		
drop date: 2/21; withdraw date: 3/16		

#### Weekend College

32281 652	4/7-6/17	Faculty
Corequisite: NUA 101-652		
drop date: 4/16; withdraw date: 6/2		

COURSE#	COURSE TITLE	Time	CREDITS	TRANSFER
CRN# Section	Dates Day		Bldg Room	Instructor

## NUR-NURSING

\$6.15 fee per credit.

<b>NUR 170</b>	<b>Clinical I</b>		<b>1</b>	
32804 551	4/5-4/27 ARR			Faculty
<i>drop date: 4/7; withdraw date: 4/22</i>				

<b>NUR 290</b>	<b>RN Refresher Course</b>		<b>10</b>	
Active Colorado RN license required for this course. Students must be successfully passing this class with a C or higher in order to participate in clinicals. Lifting requirement. You must complete a criminal background check prior to enrolling in this course. For a program application, enrollment requirements, and prerequisites, please visit our website at <a href="http://www.rrcc.edu/health/rnrefresh">www.rrcc.edu/health/rnrefresh</a> .				
31359 001	1/22-4/4 MTR	08:30AM-04:30PM	RWE 3687	Faculty
Co-requisites: NUR 291 551 (CRN 30947) and HPR 210 001 (CRN 30943)				
<i>drop date: 1/31; withdraw date: 3/20</i>				

<b>NUR 291</b>	<b>RN Refresher Course Clinical</b>		<b>2</b>	
Students must be successfully passing NUR 290 with a C or higher in order to participate in clinicals. HPR 102 or current Health Care Provider card required prior to starting clinical rotation. Additional fee \$15.				
30947 551	4/7-4/27 ARR		Off Campus	Faculty
Corequisites: NUR 290 001 and HPR 210 001.				
<i>drop date: 4/9; withdraw date: 4/22</i>				

## OSH-OCCUPATIONAL SAFETY TECH

\$6.15 fee per credit. Students will be charged additional fees to use the climb tower practice ground.

<b>OSH 127</b>	<b>10HR Constructn Industry Stnds</b>		<b>1</b>	
<i>Weekend College</i>				
31000 601	1/26-1/27 S/U	08:00AM-04:50PM	RCTC3809	Faculty
<i>drop date: 1/25; withdraw date: 1/26</i>				

<b>OSH 127</b>	<b>10HR Constructn Industry Stnds</b>		<b>1</b>	
<i>Weekend College</i>				
31363 602	3/9-3/10 S/U	08:00AM-04:50PM	RCTC3809	Faculty
<i>drop date: 3/8; withdraw date: 3/9</i>				

<b>OSH 127</b>	<b>10HR Constructn Industry Stnds</b>		<b>1</b>	
<i>Weekend College</i>				
31669 603	5/4-5/5 S/U	08:00AM-04:50PM	RCTC3809	Faculty
<i>drop date: 5/3; withdraw date: 5/4</i>				

<b>OSH 127</b>	<b>10HR Constructn Industry Stnds</b>		<b>1</b>	
<i>Weekend College</i>				
32110 604	5/11-5/12 S/U	08:00AM-04:50PM	RCTC3809	Faculty
<i>drop date: 5/10; withdraw date: 5/11</i>				

## PAP-PHYSICIAN ASSISTANT PROGRAM

\$6.15 fee per credit.

Enrollment by permission after application and acceptance to the program. See <http://www.rrcc.edu/pa/> for admissions and application information.

## PED-PHYSICAL EDUCATION

Also see Arvada Campus courses in this prefix.

<b>PED 106</b>	<b>Tennis</b>		<b>1</b>	
<i>Accelerated (2nd 7 week session)</i>				
32358 001	3/22-5/10 F	09:00AM-11:20AM	REA TENNIS	Lohman
Plus one field day TBA. Class meets at the tennis court.				
<i>drop date: 3/26; withdraw date: 5/3</i>				

<b>PED 110</b>	<b>Fitness Center Activity I</b>		<b>1</b>	
32683 401	Full Term* ARR			Wasser
Meets in the RRCC Fitness Education Center (FEC). Stop by the FEC to register for the REQUIRED ORIENTATION by Feb. 12. Phone: 303-914-6375. Students who have passed PED 110 with a grade of C or higher are not permitted to retake this course.				

COURSE#	COURSE TITLE	Time	CREDITS	TRANSFER
CRN# Section	Dates Day		Bldg Room	Instructor

<b>PED 111</b>	<b>Fitness Center Activity II</b>		<b>1</b>	
30170 401	Full Term* ARR		RWE 1571	Wasser
Stop by the Fitness Center to register for an orientation. Students who have passed PED 111 with a grade of C or higher are not permitted to retake the course.				

<b>PED 112</b>	<b>Conditioning Lab</b>		<b>1</b>	
32849 551	1/23-5/15 W	06:00AM-07:30AM	Off Campus	Means
Offered off-campus at the Colorado State Patrol Academy. Training modality is crossfit.				
<i>drop date: 2/4; withdraw date: 4/22</i>				

<b>PED 115</b>	<b>Body Sculpting and Toning</b>		<b>1</b>	
32351 601	Full Term* S	08:30AM-10:00AM	RWE 1571	Jensen
Plus two arranged hours each week				

<b>PED 116</b>	<b>Weight Training</b>		<b>1</b>	
30171 501	Full Term* ARR		Off Campus	Wasser
Offered at an off-campus health club, recreation center, etc. A fee will be assessed. Students must pick up class forms from RRCC Fitness Education Center. Students who have passed PED 116 with grade of C or higher are not permitted to enroll in this course.				

<b>PED 129</b>	<b>Scuba Diving</b>		<b>1</b>	
30001 501	Full Term* ARR		Off Campus	Parch
Required orientation at Coral Reef Scuba Center. A \$150.00 fee will be assessed. Go to <a href="http://www.coralkeyscuba.com/redrocks">www.coralkeyscuba.com/redrocks</a>				

<b>PED 136</b>	<b>Advanced Weight Training</b>		<b>2</b>	
30172 501	Full Term* ARR		Off Campus	Wasser
Offered at an off-campus health club, recreation center, etc. A fee will be assessed. Students must pick up class forms from RRCC Fitness Education Center. Students who have passed PED 136 with a grade of C or higher are not permitted to enroll in this course.				

<b>PED 143</b>	<b>Tai Chi I</b>		<b>1</b>	
<i>Accelerated (1st 7 week session)</i>				
30002 001	1/22-3/7 TR	11:00AM-12:45PM	TBA TBA	Shumway
<i>drop date: 1/28; withdraw date: 3/1</i>				

<b>PED 144</b>	<b>Tai Chi II</b>		<b>1</b>	
<i>Accelerated (2nd 7 week session)</i>				
31686 001	3/19-5/14 TR	11:00AM-12:45PM	TBA TBA	Shumway
<i>drop date: 3/26; withdraw date: 5/3</i>				

<b>PED 147</b>	<b>Yoga</b>		<b>1</b>	
Plus one field day with extra costs of \$17.00				
32070 001	Full Term* F	08:00AM-09:40AM	TBA TBA	Paul
31417 002	Full Term* M	02:00PM-03:40PM	TBA TBA	Paul
30003 003	Full Term* M	05:00PM-06:40PM	TBA TBA	Paul
30004 004	Full Term* R	06:00PM-07:40PM	TBA TBA	Stell
33437 040	Full Term* F	10:00AM-11:40AM	RWE 1604	Faculty
Meets Fri. 1000am-1140am on the following Fridays: 1/25, 2/1, 3/22, 4/12. All other work to be completed on D2L.				

<b>PED 150</b>	<b>Rock Climbing I</b>		<b>2</b>	
Plus three field days, TBA				
<i>Accelerated (1st 7 week session)</i>				
31353 001	1/24-3/7 R	10:00AM-11:50AM	RCA5A	Williams
<i>drop date: 1/28; withdraw date: 3/1</i>				

<b>PED 150</b>	<b>Rock Climbing I</b>		<b>2</b>	
<i>Accelerated (1st 7 week session)</i>				
31907 002	1/24-3/7 R	01:00PM-02:50PM	RCA5A	Williams
<i>drop date: 1/28; withdraw date: 3/1</i>				

<b>PED 151</b>	<b>Rock Climbing II</b>		<b>2</b>	
Plus three field days, TBA				
<i>Accelerated (2nd 7 week session)</i>				
31354 001	3/21-5/9 R	01:00PM-02:50PM	RCA5A	Williams
<i>drop date: 3/26; withdraw date: 5/3</i>				

<b>PED 157</b>	<b>Basic Mountaineering</b>		<b>3</b>	
Plus 5 field days tba				
32696 001	Full Term* W	06:00PM-08:30PM	RWE TBA	Williams

\* Full Term date range: 1/22 – 5/14  
drop date: 2/6; withdraw date: 4/23

# LAKWOOD COURSES

GT = GUARANTEED TRANSFER COURSE

COURSE#	COURSE TITLE	CREDITS	TRANSFER
CRN# Section	Dates Day Time	Bldg Room	Instructor
<b>PED 162</b>	<b>Map/Compass-Outdoors Person</b>	<b>3</b>	
32067 001	Full Term* R 11:00AM-12:30PM	RWE 2701	Bondi
Plus 3 field days, TBA. Plus a fee of \$20.00 for field trips.			
<b>PED 166</b>	<b>Winter Wilderness Surv Skills</b>	<b>2</b>	
Plus 3 field days including 3/09-10			
32368 001	1/23-3/20 W 01:00PM-02:50PM	RWE 2701	Bondi
drop date: 1/29; withdraw date: 3/11			
32369 002	1/22-3/19 T 01:00PM-02:50PM	RWE 2715	Bondi
drop date: 1/29; withdraw date: 3/11			
<b>PED 202</b>	<b>Fencing</b>	<b>1</b>	
<b>Accelerated (2nd 7 week session)</b>			
32370 001	3/21-5/9 R 01:00PM-02:50PM	RWE 2708	House
Plus one field day, TBA			
drop date: 3/26; withdraw date: 5/3			
<b>PED 280</b>	<b>Internship</b>	<b>1 - 12</b>	
30006 401	Full Term* ARR		Faculty
<b>PED 285</b>	<b>Independent Study</b>	<b>2</b>	
32635 411	Full Term* ARR	Off Campus	Faculty

## PER-PHYSICAL EDUCATION & RECREATION

<b>PER 153</b>	<b>Whitewater Rafting Guide</b>	<b>2</b>	
30988 001	5/3-5/3 F 10:00AM-02:00PM	RWE 2701	Faculty
	5/3-5/19 U-S	Off Campus	Faculty
Plus 7-day field trip, 5/13-19. Extra fees will be assessed. Contact info@milehirafting.com.			
drop date: 5/13; withdraw date: 5/15			
<b>PER 252</b>	<b>Principles Outdoor Recreation</b>	<b>3</b>	
30007 001	Full Term* T 11:00AM-12:20PM	RWE 2701	Faculty
Plus field days TBA			
<b>PER 253</b>	<b>Outdoor Leadership</b>	<b>2</b>	
30008 001	Full Term* M 01:00PM-02:50PM	RWE 2701	Bondi
Plus 2 field days TBA. Plus a fee of \$30.00 for the Leadership Field Trip.			

## PHI-PHILOSOPHY

Also see Arvada Campus courses in this prefix.

Registration for all GT Pathway courses require successful completion of ENG 090 (grade "C" or higher) or equivalent assessment scores (Accuplacer 95, ACT English 18).

<b>PHI 111</b>	<b>Intro to Philosophy: AH3</b>	<b>3</b>	<b>GT</b>
32663 001	Full Term* MW 08:00AM-09:15AM	REA 1013	Allbright
30678 003	Full Term* MW 09:30AM-10:45AM	RCTC3830	Pechon
30680 004	Full Term* TR 09:30AM-10:45AM	REA 1013	Mabey
30684 005	Full Term* TR 11:00AM-12:15PM	REA 1013	Nofsinger
30681 006	Full Term* MW 11:00AM-12:15PM	REA 2301	Kautz
30689 007	Full Term* MW 01:00PM-02:15PM	REA 1013	Pechon
30685 008	Full Term* TR 01:00PM-02:15PM	REA 2315	Faculty
30970 009	2/25-5/13 MW 02:45PM-04:40PM	REA 1017	Gibson
This is a ten week class that begins 2/25/13 and ends 5/13/13.			
drop date: 3/7; withdraw date: 4/27			
32078 010	Full Term* MW 04:30PM-05:45PM	RWE 3756	McGreevy
30686 011	Full Term* W 06:30PM-09:15PM	REA 1017	Ricciardi
33280 411	Full Term* ARR		Edwards
This is a self-paced class with the same tuition as a classroom class, not the higher rate of online classes. All work can be done off campus. Contact the instructor if you want to start early or late. Contact the instructor for syllabus at kerry.edwards@rrcc.edu or 303.914.6451.			
xxxxx XXX	5/15-5/21 MTWRF 08:30AM-04:30PM	REA TBA	Faculty
5 day interim. You can only register for this course for the summer semester. Class begins 5/15/13.			

### Online Learning

470 - 471 See RRCC Online Section

COURSE#	COURSE TITLE	CREDITS	TRANSFER
CRN# Section	Dates Day Time	Bldg Room	Instructor
<b>PHI 112</b>	<b>Ethics: AH3</b>	<b>3</b>	<b>GT</b>
32438 001	Full Term* TR 08:00AM-09:15AM	REA 1013	Dang
31930 003	Full Term* MW 09:30AM-10:45AM	REA 1415	Winter
30694 004	Full Term* TR 09:30AM-10:45AM	RWE 2701	Edwards
30698 005	Full Term* MW 11:00AM-12:15PM	REA 1013	Winter
32827 006	Full Term* TR 11:00AM-12:15PM	RWE 3754	Edwards
32664 007	Full Term* MW 01:00PM-02:15PM	RCA6B	Winter
30695 008	Full Term* TR 01:00PM-02:15PM	RWE 1602	Pechon
33358 010	Full Term* TR 04:30PM-05:45PM	REA 2301	Gibson
30697 011	Full Term* R 06:30PM-09:15PM	REA 2301	Kautz
33281 411	Full Term* ARR		Edwards

This is a self-paced class with the same tuition as a classroom class, not the higher rate of online classes. All work can be done off campus. Contact the instructor if you want to start early or late. Contact the instructor for syllabus at kerry.edwards@rrcc.edu or 303.914.6451.

xxxxx XXX 5//22-5/29 MTWRF 08:30AM-04:30PM REA TBA Faculty  
5 day interim. You can only register for this course for the summer semester. Class begins 05/22/13. No class Memorial Day 05/27/13.

### Weekend College

32725 601	3/9-5/11 S 10:00AM-05:00PM	REA 1415	McGreevy
This is a 8 week class that meets 3/9 - 5/11. No class on 3/30.			
drop date: 3/17; withdraw date: 4/28			

### Online Learning

470 See RRCC Online Section

<b>PHI 113</b>	<b>Logic: AH3</b>	<b>3</b>	<b>GT</b>
30397 002	Full Term* TR 09:30AM-10:45AM	RWE 1694	Nofsinger
33359 003	Full Term* MW 09:30AM-10:45AM	RWE 1602	Kautz
32666 004	Full Term* MW 11:00AM-12:15PM	REA 1018	McGreevy
32667 005	Full Term* TR 11:00AM-12:15PM	REA 2306	Gibson
32668 006	Full Term* TR 01:00PM-02:15PM	REA 1150	Winter
33326 007	Full Term* M 06:30PM-09:15PM	REA 1150	Pechon

### Online Learning

470 See RRCC Online Section

<b>PHI 114</b>	<b>Comparative Religions: AH3</b>	<b>3</b>	<b>GT</b>
Meets one of Regis University Religious Studies Requirements for School of Professional Studies.			
33360 001	Full Term* TR 09:30AM-10:45AM	RWE 2715	Faculty
32669 002	Full Term* MW 09:30AM-10:45AM	REA 2304	Garber
33361 003	Full Term* TR 11:00AM-12:15PM	RWE 3678	Faculty
31365 004	Full Term* MW 11:00AM-12:15PM	RCTC3838	Allbright
30399 005	Full Term* TR 01:00PM-02:15PM	REA 1413	Felese
32830 006	Full Term* TR 03:00PM-04:15PM	REA 2315	Mabey
33173 007	Full Term* W 06:30PM-09:15PM	REA 2304	Edwards
32726 040	1/7-1/18 MTWRF 08:00AM-12:00PM	REA 2307	Briel

Co-Requisite PHI 214 040 (CRN 32729). These classes are offered as a 9 day intensive hybrid class with a total of 6 credits from 1/07 to 1/18. Class will include visits to religious sites. Classes together meet two of Regis University Religious Studies Requirements for School of Professional Studies.

drop date: 1/7; withdraw date: 1/15

33279 411	Full Term* ARR		Edwards
This is a self-paced class with the same tuition as a classroom class, not the higher rate of online classes. All work can be done off campus. Contact the instructor if you want to start early or late. Contact the instructor for syllabus at kerry.edwards@rrcc.edu or 303.914.6451.			

<b>PHI 124</b>	<b>Introduction to Islam</b>	<b>3</b>	
Meets one of Regis University Religious Studies Requirements for School of Professional Studies.			

### Weekend College

32727 601	3/1-3/15 F 05:00PM-10:00PM	RWE 2529	Faculty
	3/2-3/16 S 08:00AM-05:30PM	RWE 2529	Faculty
drop date: 3/2; withdraw date: 3/12			

<b>PHI 141</b>	<b>Old Testament</b>	<b>3</b>	
Meets one of Regis University Religious Studies Requirements for School of Professional Studies.			
31932 001	Full Term* R 06:30PM-09:15PM	RWE 1602	Favara

<b>PHI 142</b>	<b>New Testament</b>	<b>3</b>	
Meets one of Regis University Religious Studies Requirements for School of Professional Studies.			
30400 001	Full Term* MW 08:00AM-09:15AM	REA 2315	Favara

COURSE# CRN# Section	COURSE TITLE Dates Day	CREDITS Bldg Room	TRANSFER Instructor
<b>PHI 203</b>	<b>Intro to Buddhism</b>	<b>3</b>	
Meets one of Regis University Religious Studies Requirements for School of Professional Studies.			
30401 001	Full Term* TR 11:00AM-12:15PM	RCTC3834	Mabey
<b>PHI 214</b>	<b>Philosophy of Religion: AH3</b>	<b>3</b>	<b>GT</b>
Meets one of Regis University Religious Studies Requirements for School of Professional Studies.			
31596 001	Full Term* TR 11:00AM-12:15PM	REA 2304	Allbright
32284 002	Full Term* TR 01:00PM-02:15PM	REA 2306	Dang
32729 040	1/7-1/18 MTWRF 01:00PM-05:00PM	REA 2307	Faculty
Co-Requisite PHI 114 040 (CRN 32726). These classes are offered as a 9 day intensive hybrid class with a total of 6 credits from 1/07 to 1/18. Class will include visits to religious sites. Classes together meet two of Regis University Religious Studies Requirements for School of Professional Studies.			
drop date: 1/7; withdraw date: 1/15			
<b>Online Learning</b>			
470 See RRCC Online Section			
<b>PHI 218</b>	<b>Environmental Ethics: GT-AH3</b>	<b>3</b>	<b>GT</b>
32671 001	Full Term* TR 11:00AM-12:15PM	RCTC3840	Winter
32672 002	Full Term* W 06:30PM-09:15PM	RWE 3754	McGreevy
<b>Online Learning</b>			
470 - 471 See RRCC Online Section			
<b>PHI 275</b>	<b>Sp T: Crazy Wisdom</b>	<b>3</b>	
33364 001	Full Term* MW 02:30PM-03:45PM	REA 1162	Allbright

## PHO-PHOTOGRAPHY

\$6.15 fee per credit.

<b>PHO 120</b>	<b>Fundamentals of Photography</b>	<b>3</b>	
Digital or 35mm Film Camera with Manual Settings required. Students must also be enrolled concurrently in PHO 176 Sp T: Traditional Darkroom and Printing and/or PHO 161. Photo majors are encouraged to take both. Cross listed with ART 138.			
33142 001	Full Term* M 08:30AM-12:30PM	RWE 0562	Weinrauch
33143 002	Full Term* R 08:30AM-12:30PM	RWE 0562	Weinrauch
<b>PHO 122</b>	<b>Photo-Image Capture II</b>	<b>2</b>	
Prerequisite: ART 139 or PHO 120			
<b>Online Learning</b>			
470 See RRCC Online Section			
<b>PHO 143</b>	<b>Perception &amp; Photography I</b>	<b>3</b>	
Recommended Prereq: MGD 101 or successful completion of MGD Computer Skills Assessment.			
33144 001	Full Term* M 01:00PM-03:45PM	RWE 0561	Fulks
<b>PHO 161</b>	<b>Digital Capture Processing I</b>	<b>2</b>	
Must enroll concurrently with PHO 120.			
<b>Accelerated (1st 7 week session)</b>			
33145 001	1/22-3/12 T 01:00PM-04:20PM	RWE 0564	Fulks
drop date: 1/28; withdraw date: 3/1			
<b>PHO 162</b>	<b>Digital Darkroom II</b>	<b>2</b>	
33407 001	3/19-5/14 T 01:00PM-04:50PM	RWE 0564	Fulks
Photo Majors must be enrolled concurrently with PHO 161-001			
drop date: 3/26; withdraw date: 5/2			
<b>PHO 176</b>	<b>Sp T: Trad Darkroom &amp; Print</b>	<b>2</b>	
Must enroll concurrently with PHO 120 and ART 138.			
33146 001	Full Term* M 01:00PM-04:30PM	RWE 0562	Harrop
<b>PHO 176</b>	<b>Sp T: Trad Darkroom &amp; Printing</b>	<b>2</b>	
Must enroll concurrently with PHO 120 and ART 138.			
33147 002	Full Term* T 01:00PM-03:45PM	RWE 0562	Harrop
<b>PHO 176</b>	<b>Sp T: Finish and Frame</b>	<b>1</b>	
Must enroll concurrently with PHO 120 and ART 138.			
<b>Weekend College</b>			
32912 601	2/16-2/23 S 09:00AM-05:00PM	RWE 0561	Olsson
drop date: 2/16; withdraw date: 2/21			

COURSE# CRN# Section	COURSE TITLE Dates Day	CREDITS Bldg Room	TRANSFER Instructor
<b>PHO 178</b>	<b>Workshop: Outdoor Portrait</b>	<b>1</b>	
35mm Film or Digital Camera with Manual Settings required.			
<b>Weekend College</b>			
31285 601	4/27-5/4 S 09:00AM-05:00PM	RWE 0561	Olsson
drop date: 4/27; withdraw date: 5/2			
<b>PHO 204</b>	<b>Commercial Studio Lighting</b>	<b>3</b>	
Prerequisite: PHO 120 or ART 139. Digital Camera with Manual Settings required.			
33156 001	Full Term* T 08:30AM-12:30PM	RCA4A&B	Fulks
<b>PHO 232</b>	<b>Professional Portraiture</b>	<b>3</b>	
Prerequisite: PHO120 or ART 139. 35mm Film or Digital Camera with Manual Settings required.			
32094 001	Full Term* W 01:00PM-03:45PM	RCA4A&B	Clements
<b>PHO 260</b>	<b>Events and Wedding Photography</b>	<b>3</b>	
Prerequisite: PHO120 or ART 139. 35mm Film or Digital Camera with Manual Settings required.			
31663 001	Full Term* M 06:00PM-08:45PM	RCA4A&B	Olsson
<b>PHO 261</b>	<b>Photographic Self Publishing</b>	<b>3</b>	
33395 001	Full Term* W 01:00PM-03:45PM	RWE 0562	Harrop
<b>PHO 276</b>	<b>Sp T: Forensic Photography</b>	<b>3</b>	
33160 001	Full Term* T 06:00PM-10:00PM	RCA4A&B	Dunsmoor
<b>PHO 278</b>	<b>Workshop: Pro Inkjet Printing</b>	<b>3</b>	
Prerequisite: ART 143 and MGD 111. MGD 111 can be substituted with PHO 161 and 162.			
33396 001	Full Term* T 01:00PM-03:45PM	RCA4A&B	Weinrauch
<b>PHO 280</b>	<b>Internship</b>	<b>1 - 12</b>	
31079 401	Full Term* ARR		Faculty
<b>PHO 285</b>	<b>Independent Study</b>	<b>1 - 12</b>	
Permission needed from instructor			
31082 401	Full Term* ARR		Faculty

## PHY-PHYSICS

\$6.15 fee per credit. Grade of C or higher required on all prerequisite courses.

<b>PHY 105</b>	<b>Conceptual Physics w/Lab: SC1</b>	<b>4</b>	<b>GT</b>
Prerequisites: ENG 090 and MAT 090 (grade C or higher)			
32674 001	Full Term* TR 09:45AM-11:00AM	RWE 2565	Wahabby
	TR 11:10AM-12:25PM	RWE 2501	Wahabby
30283 002	Full Term* MW 11:15AM-12:30PM	RWE 2565	Dauphinais
	MW 12:40PM-01:55PM	RWE 2501	Dauphinais
32020 003	Full Term* TR 05:45PM-07:00PM	RWE 2501	O'Halloran
	TR 07:15PM-08:30PM	RWE 2556	O'Halloran
<b>PHY 107</b>	<b>Energy Sci &amp; Tec w/Lab: GT-SC1</b>	<b>4</b>	<b>GT</b>
Prerequisites: ENG 090 and MAT 090 (grade C or higher)			
32021 001	Full Term* TR 11:00AM-12:15PM	RWE 2556	Maher
	TR 12:30PM-01:45PM	RWE 2670	Maher
<b>PHY 111</b>	<b>Physics Alg-Based I/Lab: SC1</b>	<b>5</b>	<b>GT</b>
Prerequisites: ENG 090 and MAT 121 (grade C or higher)			
30284 001	Full Term* TR 12:30PM-02:10PM	RWE 2556	Wahabby
	TR 02:25PM-03:40PM	RWE 2501	Wahabby
32675 002	Full Term* MW 05:45PM-07:25PM	RWE 2556	Faculty
	MW 07:30PM-08:45PM	RWE 2501	Faculty
<b>PHY 112</b>	<b>Physics Alg-Based II/Lab: SC1</b>	<b>5</b>	<b>GT</b>
Prerequisite: PHY 111			
30285 001	Full Term* MW 11:15AM-12:30PM	RWE 2501	Bruton
	MW 12:45PM-02:25PM	RWE 2674	Bruton
<b>PHY 175</b>	<b>Sp T: Climatology</b>	<b>3</b>	
33284 001	Full Term* MW 02:30PM-03:45PM	RWE 2670	Scruggs

\* Full Term date range: 1/22 - 5/14  
drop date: 2/6; withdraw date: 4/23

# LAKWOOD COURSES

GT = GUARANTEED TRANSFER COURSE

COURSE# CRN#	COURSE TITLE Section	Time Dates Day	CREDITS Bldg Room	TRANSFER Instructor	COURSE# CRN#	COURSE TITLE Section	Time Dates Day	CREDITS Bldg Room	TRANSFER Instructor
<b>PHY 211</b>	<b>Physics Calc-Based I/Lab: SC1</b>		<b>5</b>	<b>GT</b>	<b>POS 111</b>	<b>American Government : SS1</b>		<b>3</b>	<b>GT</b>
Prerequisite: MAT 201 or permission of instructor					30071 001	Full Term*	TR 09:30AM-10:45AM	REA 1017	Faculty
31581 001	Full Term*	TR 08:00AM-09:40AM	RWE 2565	Hoerner	30072 002	Full Term*	MW 11:00AM-12:15PM	REA 1017	Chun-Hess
		TR 09:45AM-11:00AM	RWE 2501	Hoerner	33436 003	Full Term*	T 06:00PM-08:45PM	RWE 3756	Faculty
30286 002	Full Term*	MW 12:45PM-02:25PM	RWE 2565	Faculty	<b>Weekend College</b>				
		MW 02:30PM-03:45PM	RWE 2501	Faculty	30982 601	2/15-3/1	F 05:00PM-10:00PM	REA 2305	Chun-Hess
33285 003	Full Term*	TR 05:45PM-07:25PM	RWE 2674	Faculty		2/16-3/2	S 08:00AM-05:30PM	REA 2305	Chun-Hess
		TR 07:30PM-08:45PM	RWE 2501	Faculty	drop date: 2/16; withdraw date: 2/26				

<b>PHY 212</b>	<b>Physics Calc-Based II/Lab: SC1</b>		<b>5</b>	<b>GT</b>
Prerequisite: PHY 211				
33428 001	Full Term*	MW 08:00AM-09:15AM	RWE 2501	Hoerner
		MW 09:30AM-11:00AM	RWE 2565	Hoerner
32677 002	Full Term*	MW 09:30AM-10:45AM	RWE 2501	Faculty
		MW 11:00AM-12:40PM	RWE 2556	Faculty
30287 003	Full Term*	TR 11:15AM-12:55PM	RWE 2565	Scruggs
		TR 01:00PM-02:15PM	RWE 2501	Scruggs
32023 004	Full Term*	MW 06:00PM-07:15PM	RWE 2501	Faculty
		MW 07:30PM-09:10PM	RWE 2556	Faculty

<b>PHY 213</b>	<b>Physics III:Calculus Based</b>		<b>3</b>	
Prerequisite: PHY 212				
33286 001	Full Term*	MW 01:00PM-02:15PM	RWE 2556	Maher

<b>PHY 227</b>	<b>Energy for Engineers</b>		<b>3</b>	
Prerequisite: PHY 211				
33287 001	Full Term*	MW 11:15AM-12:30PM	RWE 2670	Maher

## PLU-PLUMBING

Shop fees \$6.15 per credit. Contact a Construction Technology Advisor with questions concerning certificate/degree programs. See CAR, CON, EIC, and HVA for more trade-related classes. See ENT, OSH and ENY for new classes.

<b>PLU 101</b>	<b>Piping Skills</b>		<b>4</b>	
Co-req: HWE 113, OSH 127 or a 10 hour OSHA card.				
31941 001	Full Term*	W 06:00PM-10:05PM	RCA5A	Faculty

<b>PLU 104</b>	<b>Plumbing Service</b>		<b>4</b>	
Co-req: HWE 113, OSH 127 or a 10 hour OSHA card.				
32719 001	Full Term*	R 06:00PM-10:05PM	RCTC3810	Faculty

<b>PLU 108</b>	<b>Soldering &amp; Brazing Skill</b>		<b>0.5</b>	
Co-req: HWE 113, OSH 127 or a 10 hour OSHA card.				

<b>Weekend College</b>				
33419 601	1/26-1/26	S 08:00AM-04:30PM	RCTC3810	Faculty
drop date: 1/25; withdraw date: 1/25				

<b>PLU 207</b>	<b>International Plumbing Code</b>		<b>4</b>	
30478 001	Full Term*	T 05:30PM-09:05PM	RCA5A	Faculty

<b>PLU 267</b>	<b>Radiant Heating Systems</b>		<b>4</b>	
Pre-req HVA 105, 110, and OSH 127 or a 10 hour OSHA card or permission of instructor				
32720 001	Full Term*	R 06:00PM-10:05PM	RCTCTBA	Faculty

<b>PLU 285</b>	<b>Independent Study</b>		<b>4</b>	
31528 401	Full Term*	ARR		Faculty

<b>PLU 285</b>	<b>Independent Study</b>		<b>1 - 12</b>	
31913 402	Full Term*	ARR		Faculty

## POS-POLITICAL SCIENCE

Web based courses in this prefix may also be available through CCOnline. Please check www.cconline.org for more information.

<b>POS 105</b>	<b>Intro to Political Science:SS1</b>		<b>3</b>	<b>GT</b>
30069 001	Full Term*	MW 09:30AM-10:45AM	REA 1017	Chun-Hess
30067 002	Full Term*	TR 11:00AM-12:15PM	RWE 2529	Faculty

**Online Learning**  
470 See RRCC Online Section

<b>Online Learning</b>				
470 See RRCC Online Section				
<b>POS 205</b>	<b>International Relations: SS1</b>		<b>3</b>	<b>GT</b>
Pre-requisite: POS 105 or 111				
30074 001	Full Term*	MW 01:00PM-02:15PM	RWE 2529	Faculty
<b>POS 275</b>	<b>Sp T: Colorado Legislature</b>		<b>3</b>	
Pre-requisite: POS 125				
32895 551	Full Term*	ARR		Court
<b>POS 280</b>	<b>Internship</b>		<b>1 - 12</b>	
31374 401	Full Term*	ARR		Faculty

## PRA-PARK RANGER

<b>PRA 205</b>	<b>Resource Interpretation</b>		<b>3</b>	
Certification by the NAI available for additional cost.				
30009 001	Full Term*	R 06:00PM-08:50PM	RWE 2701	Fewell-Flowers

<b>PRA 218</b>	<b>Outdoor Leadership</b>		<b>3</b>	
31004 001	Full Term*	M 03:00PM-04:50PM	RWE 2701	Bondi
Plus 3 field days TBA. Plus a fee of \$30.00 for the Leadership Field Trip.				

<b>PRA 280</b>	<b>Park Ranger Internship</b>		<b>3</b>	
Prerequisites: PRA 102, 203, 205				
31375 401	Full Term*	ARR		Faculty

## PSY-PSYCHOLOGY

Also see Arvada Campus courses in this prefix.

Web based courses in this prefix may also be available through CCOnline. Please check www.cconline.org for more information.

Registration for all GT Pathway courses require successful completion of ENG 090 (grade "C" or higher) or equivalent assessment scores (Accuplacer 95, ACT English 18).

<b>PSY 101</b>	<b>General Psychology I: SS3</b>		<b>3</b>	<b>GT</b>
30017 001	Full Term*	MW 08:00AM-09:15AM	REA 2305	Courson
31325 002	Full Term*	TR 08:00AM-09:15AM	REA 2305	Swain
30018 003	Full Term*	T 09:00AM-11:45AM	RWE 2754	Oates
31326 004	Full Term*	MW 09:30AM-10:45AM	REA 2305	Buckingham
30019 005	Full Term*	TR 09:30AM-10:45AM	REA 2305	Swain
30020 007	Full Term*	TR 11:00AM-12:15PM	REA 2305	Swain
30022 008	Full Term*	M 01:00PM-03:45PM	REA 2305	Kailey
32011 009	Full Term*	T 01:00PM-03:45PM	REA 2305	Kailey
30023 010	Full Term*	TR 01:00PM-02:15PM	REA 1406	Courson

<b>Accelerated (1st 7 week session)</b>				
30961 012	1/28-3/11	M 06:00PM-10:15PM	REA 2305	Schreibman
Section meets 1/28 through 3/11 with 10 hours arranged. It is recommended that you take PSY 102-003 CRN 30028 with this course.				
drop date: 1/28; withdraw date: 3/1				

32723 013	Full Term*	W 06:00PM-08:45PM	REA 1150	Mallo
-----------	------------	-------------------	----------	-------

<b>Weekend College</b>				
32444 601	2/8-2/22	F 05:00PM-10:00PM	REA 2303	Garland
	2/9-2/23	S 08:00AM-05:30PM	REA 2303	Garland
drop date: 2/9; withdraw date: 2/19				

**Online Learning**  
470 - 471 See RRCC Online Section

COURSE# CRN# Section	COURSE TITLE Dates Day	Time	CREDITS Bldg Room	TRANSFER Instructor	COURSE# CRN# Section	COURSE TITLE Dates Day	Time	CREDITS Bldg Room	TRANSFER Instructor
<b>PSY 102</b> 32305 002	<b>General Psychology II : SS3</b> Full Term* MW	11:00AM-12:15PM	<b>3</b> REA 2305	<b>GT</b> Buckingham	<b>PSY 240</b> 33089 001	<b>Health Psychology: GT-SS3</b> Full Term* MW	01:00PM-02:15PM	<b>3</b> RCTC3810	<b>GT</b> Kelly
<b>Accelerated (2nd 7 week session)</b>					<b>PSY 245</b> 32012 001	<b>Educational Psychology</b> Full Term* M	06:00PM-08:45PM	<b>3</b> REA 2306	Kailey
30028 003	4/1-5/13 M	06:00PM-10:15PM	REA 2305	Schreibman	<b>PSY 249</b> 30037 001	<b>Abnormal Psychology: SS3</b> Full Term* M	01:00PM-03:45PM	<b>3</b> RWE 1600	<b>GT</b> Buzogany
Section meets 4/1 through 5/13 with 10 hours arranged. It is recommended that you take PSY 101-012 CRN 30961 with this course. drop date: 3/26; withdraw date: 5/3					<b>Weekend College</b>				
32831 004	Full Term* W	01:00PM-03:45PM	REA 2305	Oates	32443 601	3/1-3/15 F	05:00PM-10:00PM	REA 1018	Swain
<b>Online Learning</b> 470 See RRCC Online Section					3/2-3/16 S 08:00AM-05:00PM REA 1018 Swain drop date: 3/2; withdraw date: 3/12				
<b>PSY 117</b> 32138 601	<b>Parenting</b> 4/5-4/5 F 4/6-4/6 S	05:00PM-10:00PM 08:00AM-05:30PM	<b>1</b> RWE 1694 RWE 1694	Kneppe Kneppe	<b>Online Learning</b> 470 See RRCC Online Section				
<b>Weekend College</b>					<b>PSY 258</b> 32013 001	<b>Intro to Neuropsychology</b> Full Term* T	01:00PM-03:45PM	<b>3</b> RCTC3809	Buzogany
32138 601	4/5-4/5 F 4/6-4/6 S	05:00PM-10:00PM 08:00AM-05:30PM	RWE 1694 RWE 1694	Kneppe Kneppe	<b>PSY 276</b> 30985 601	<b>Sp T: Psy of Spiritual Growth</b> 4/12-4/12 F 4/13-4/13 S	05:00PM-10:00PM 08:00AM-05:30PM	<b>1</b> RWE 1694 RWE 1694	Courson Courson
<b>Weekend College</b>					<b>Weekend College</b>				
30962 601	2/15-2/15 F 2/16-2/16 S	05:00PM-10:00PM 08:00AM-05:00PM	REA 1415 REA 1415	Courson Courson	drop date: 4/11; withdraw date: 4/12				
<b>PSY 175</b> 30962 601	<b>Sp T: Managing Stress</b> 2/15-2/15 F 2/16-2/16 S	05:00PM-10:00PM 08:00AM-05:00PM	<b>1</b> REA 1415 REA 1415	Courson Courson	<b>PSY 280</b> 30038 401	<b>Internship</b> Full Term* ARR		<b>1 - 12</b> Faculty	
<b>Weekend College</b>					<b>PSY 285</b> 31536 401	<b>Independent Study</b> Full Term* ARR		<b>1</b> Faculty	
30962 601	2/15-2/15 F 2/16-2/16 S	05:00PM-10:00PM 08:00AM-05:00PM	REA 1415 REA 1415	Courson Courson	<b>REA-READING</b>				
<b>Weekend College</b>					Also see Arvada Campus courses in this prefix.				
33086 001	1/25-1/25 F 1/26-1/26 S	05:00PM-10:00PM 08:00AM-05:00PM	REA 2305 REA 2305	Swain Swain	Prior to enrolling in REA classes, students must take the Accuplacer and achieve the scores listed below:				
<b>Weekend College</b>					REA 030: Reading Skills 0 - 39				
33087 601	1/25-1/25 F 1/26-1/26 S	05:00PM-10:00PM 08:00AM-05:00PM	REA 2305 REA 2305	Swain Swain	REA 060: Reading Skills 40 - 61				
<b>Weekend College</b>					REA 090: Reading Skills 62 - 79				
33087 601	1/25-1/25 F 1/26-1/26 S	05:00PM-10:00PM 08:00AM-05:00PM	REA 2305 REA 2305	Swain Swain	<b>REA 060</b> 30357 001	<b>Foundations of Reading</b> Full Term* MW	09:30AM-10:45AM	<b>3</b> RWE 1692	Faulkner-Garcia
<b>Weekend College</b>					Prerequisite: A grade of C or higher in REA 030 or appropriate ACCUPLACER score.				
31351 001	Full Term* R	01:00PM-03:45PM	RWE 2715	Oates	30358 002	Full Term* TR	11:00AM-12:15PM	RWE 3756	Nelson
<b>PSY 205</b> 31351 001	<b>Psychology of Gender: SS3</b> Full Term* R	01:00PM-03:45PM	<b>3</b> RWE 2715	<b>GT</b> Oates	31948 003	Full Term* MW	02:30PM-03:45PM	REA 2304	Adamson
<b>PSY 217</b> 32735 001	<b>Human Sexuality: GT-SS3</b> Full Term* R	09:00AM-11:45AM	RWE 3750	Oates	32435 004	Full Term* TR	07:00PM-08:15PM	REA 2307	Christensen
31656 002	Full Term* MW	02:30PM-03:45PM	REA 1013	Swain	<b>REA 075</b> 33355 001				
<b>PSY 226</b> 30030 001	<b>Social Psychology: SS3</b> Full Term* T	01:00PM-03:45PM	REA 1013	Oates	<b>Sp T: Integrated Reading</b> Take the Accuplacer placement test.				
32732 002	Full Term* MW	11:00AM-12:15PM	REA 2315	Kelly	09:30AM-10:45AM REA TBA Taylor Wunder				
<b>PSY 227</b> 31328 001	<b>Psychology of Death/Dying: SS3</b> Full Term* R	06:00PM-08:45PM	REA 1013	<b>GT</b> Buckingham	<b>REA 090</b> 30360 001	<b>College Preparatory Reading</b> Full Term* MW	09:30AM-10:45AM	REA 1178	Gallagher
This class is co-listed as SOC 237-001					Prerequisite: A grade of C or higher in REA 060 or appropriate ACCUPLACER score.				
<b>PSY 229</b> 32832 001	<b>Intro to Addictive Behavior</b> Full Term* T	10:00AM-11:40AM	RCTC3810	Mallo	Co-requisite: ENG 090-006. Paired Reading/English Course.				
<b>PSY 235</b> 30033 001	<b>Human Growth &amp; Developmnt: SS3</b> Full Term* MW	09:30AM-10:45AM	RCA6A	Tallent	32436 002	Full Term* TR	09:30AM-10:45AM	REA 2307	Bailey
30032 002	Full Term* T	09:30AM-12:15PM	RWE 3750	Buckingham	Co-requisite: ENG 090-001. Paired Reading/English Course.				
32298 004	Full Term* TR	11:00AM-12:15PM	RWE 2715	Parker	31594 003	Full Term* MW	01:00PM-02:15PM	REA 1178	Gallagher
31329 005	Full Term* MW	01:00PM-02:15PM	REA 1415	Tallent	30361 004	Full Term* TR	01:00PM-02:15PM	REA 1178	Reeves
31331 006	Full Term* T	06:00PM-08:45PM	REA 2301	Parker	32372 005	Full Term* MW	02:30PM-03:45PM	REA 1178	Smith
<b>Weekend College</b>					32691 006	Full Term* MW	04:00PM-05:15PM	REA 1162	Soderberg
32736 601	1/25-2/8 F 1/26-2/9 S	05:00PM-10:00PM 08:00AM-05:30PM	REA 1415 REA 1415	Buckingham Buckingham	30362 007	Full Term* TR	06:00PM-07:15PM	REA 1015	Donaldson
<b>Weekend College</b>					drop date: 1/26; withdraw date: 2/5				
<b>Online Learning</b> 470 - 471 See RRCC Online Section					<b>PSY 238</b> 30036 001	<b>Child Development: SS3</b> Full Term* R	06:00PM-08:45PM	<b>3</b> REA 2315	<b>GT</b> Devries

\* Full Term date range: 1/22 - 5/14  
drop date: 2/6; withdraw date: 4/23

Register online through "The Rock" at: [www.rrcc.edu](http://www.rrcc.edu)

Spring 2013 61

# LAKWOOD COURSES

GT = GUARANTEED TRANSFER COURSE

COURSE#	COURSE TITLE	CREDITS	TRANSFER
CRN# Section	Dates Day	Time Bldg Room	Instructor

## REE-REAL ESTATE

Both of these classes must be taken together. Together they meet the requirements to take the Colorado Real Estate Broker Licensing Exam. It is strongly recommended that students take the Accuplacer assessment test and achieve a minimum score of 80 in reading composition.

<b>REE 201</b>	<b>Real Estate Brokers I</b>	<b>6</b>	
33458 001	Full Term* TWR 0600PM 0740PM	REA TBA	Bird
Co-requisite: REE 202 001			

<b>REE 202</b>	<b>Real Estate Brokers II</b>	<b>6</b>	
33459 001	Full Term* TWR 0800PM 0940PM	REA TBA	Bird
Co-requisite: REE 201 001			

## RUS-RUSSIAN

<b>RUS 111</b>	<b>Russian Language I</b>	<b>5</b>	
31702 001	Full Term* MW 06:00PM-08:15PM	REA 2288	Harrison

<b>RUS 112</b>	<b>Russian Language II</b>	<b>5</b>	
Prerequisite: RUS 111 or permission from instructor.			

**Online Learning**  
470 See RRCC Online Section

<b>RUS 211</b>	<b>Russian Language III: AH4</b>	<b>3</b>	<b>GT</b>
Prerequisite RUS 112 or permission from instructor			

**Online Learning**  
470 See RRCC Online Section

## SBM-SMALL BUSINESS MANAGEMENT

\$6.15 fee per credit. Weekend courses cancelled due to inclement weather will be rescheduled for the following weekend for the same times if at all possible. A course syllabus with assignments that must be completed is available online at [www.rrcc.edu/weekend/](http://www.rrcc.edu/weekend/) about two weeks before each class begins.

<b>SBM 101</b>	<b>Starting a Small Business</b>	<b>1</b>	
33104 040	1/22-1/31 TR 06:00PM-08:00PM	REA 1150	Reiter
Hybrid class that combines classroom and online elements. This is a compressed course.			
drop date: 1/22; withdraw date: 1/29			

<b>Weekend College</b>			
30951 601	1/25-1/25 F 05:00PM-10:00PM	REA 2301	Warren
	1/26-1/26 S 08:00AM-05:00PM	REA 2301	Warren
drop date: 1/24; withdraw date: 1/25			

<b>SBM 103</b>	<b>Legal Aspects-Small Business</b>	<b>1</b>	
33105 040	2/5-2/14 TR 06:00PM-08:00PM	REA 1150	Culpepper
Hybrid class that combines classroom and online elements. This is a compressed course.			
drop date: 2/5; withdraw date: 2/12			

<b>Weekend College</b>			
30952 601	2/8-2/8 F 05:00PM-10:00PM	REA 2301	Culpepper
	2/9-2/9 S 08:00AM-05:00PM	REA 2301	Culpepper
drop date: 2/7; withdraw date: 2/8			

<b>SBM 106</b>	<b>Recordkeeping-Small Business</b>	<b>1</b>	
33106 040	2/19-2/28 TR 06:00PM-08:00PM	REA 1150	Vitello
Hybrid class that combines classroom and online elements. This is a compressed course.			
drop date: 2/19; withdraw date: 2/26			

<b>Weekend College</b>			
30953 601	2/22-2/22 F 05:00PM-10:00PM	REA 2301	Campbell
	2/23-2/23 S 08:00AM-05:00PM	REA 2301	Campbell
drop date: 2/21; withdraw date: 2/22			

COURSE#	COURSE TITLE	CREDITS	TRANSFER
CRN# Section	Dates Day	Time Bldg Room	Instructor

<b>SBM 108</b>	<b>Marketing for a Small Business</b>	<b>1</b>	
33107 040	3/5-3/14 TR 06:00PM-08:00PM	REA 1150	Tierney
Hybrid class that combines classroom and online elements. This is a compressed course.			
drop date: 3/5; withdraw date: 3/12			

<b>Weekend College</b>			
30954 601	3/8-3/8 F 05:00PM-10:00PM	REA 2301	Armellino
	3/9-3/9 S 08:00AM-05:00PM	REA 2301	Armellino
drop date: 3/7; withdraw date: 3/8			

<b>SBM 110</b>	<b>Managing a Small Business</b>	<b>1</b>	
32798 040	3/19-4/4 TR 06:00PM-08:00PM	REA 1150	Warren
Hybrid class that combines classroom and online elements. This is a compressed course.			
drop date: 3/20; withdraw date: 3/31			

<b>Weekend College</b>			
30955 601	3/22-3/22 F 05:00PM-10:00PM	REA 2301	Tenhulzen
	3/23-3/23 S 08:00AM-05:00PM	REA 2301	Tenhulzen
drop date: 3/21; withdraw date: 3/22			

<b>SBM 112</b>	<b>Financing a Small Business</b>	<b>1</b>	
32799 040	4/9-4/23 TR 06:00PM-08:00PM	REA 1150	Sizemore-Strong
Hybrid class that combines classroom and online elements. This is a compressed course.			
drop date: 4/10; withdraw date: 4/20			

<b>Weekend College</b>			
30956 601	4/5-4/5 F 05:00PM-10:00PM	REA 2301	Campbell
	4/6-4/6 S 08:00AM-05:00PM	REA 2301	Campbell
drop date: 4/4; withdraw date: 4/5			

<b>SBM 113</b>	<b>Writing a Business Plan</b>	<b>1</b>	
32800 040	4/25-5/7 TR 06:00PM-08:00PM	REA 1150	Reiter
Hybrid class that combines classroom and online elements. This is a compressed course.			
drop date: 4/25; withdraw date: 5/4			

<b>Weekend College</b>			
30957 601	4/19-4/19 F 05:00PM-10:00PM	REA 2301	Laverty
	4/20-4/20 S 08:00AM-05:00PM	REA 2301	Laverty
drop date: 4/18; withdraw date: 4/19			

<b>SBM 175</b>	<b>SpT:BusServices in Digital Age</b>	<b>1</b>	
<b>Weekend College</b>			
30958 601	5/3-5/3 F 05:00PM-10:00PM	REA 2301	Sanchez
	5/4-5/4 S 08:00AM-05:00PM	REA 2301	Sanchez
drop date: 5/2; withdraw date: 5/3			

## SCI-SCIENCE

Registration for all GT Pathway courses require successful completion of ENG 090 (grade 'C' or higher) or equivalent assessment scores (Accuplacer 95, ACT English 18). MAT 099/106 is a pre-requisite for all SCI courses

<b>SCI 155</b>	<b>Integrated Science I: SC1</b>	<b>4</b>	<b>GT</b>
Prerequisite: MAT 099/106 or permission of instructor			
30288 001	Full Term* TR 09:30AM-10:45AM	RWE 2674	Bruton
	TR 11:00AM-12:15PM	RWE 2670	Bruton

<b>SCI 156</b>	<b>Integrated Science II: SC1</b>	<b>4</b>	<b>GT</b>
Prerequisite: MAT 099/106 or permission of instructor			
33288 001	Full Term* TR 06:00PM-07:15PM	RWE 2670	Dauphinais
	TR 07:30PM-08:45PM	RWE 2674	Dauphinais



COURSE# CRN#	COURSE TITLE Section	Time Dates Day	CREDITS Bldg Room	TRANSFER Instructor	COURSE# CRN#	COURSE TITLE Section	Time Dates Day	CREDITS Bldg Room	TRANSFER Instructor
-----------------	-------------------------	-------------------	----------------------	------------------------	-----------------	-------------------------	-------------------	----------------------	------------------------

**SOC-SOCIOLOGY**

Also see Arvada Campus courses in this prefix.

Web based courses in this prefix may also be available through CConline. Please check [www.cconline.org](http://www.cconline.org) for more information.

Registration for all GT Pathway courses require successful completion of ENG 090 (grade "C" or higher) or equivalent assessment scores (Accuplacer 95, ACT English 18).

SOC 101	Intro to Sociology I : SS3	3	GT
30011 001	Full Term* MW 09:30AM-10:45AM	REA 2315	Mattison
30012 002	Full Term* TR 09:30AM-10:45AM	REA 2306	Stablein
31652 003	Full Term* MW 11:00AM-12:15PM	RCTC3840	Mattison
30013 004	Full Term* TR 11:00AM-12:15PM	REA 1017	Gilbert
30014 005	Full Term* T 06:00PM-08:45PM	RWE 2701	Mattison
32135 006	Full Term* TR 04:00PM-05:15PM	REA 2304	Mattison

**Online Learning**

470 - 472 See RRCC Online Section

SOC 102	Intro to Sociology II: SS3	3	GT
30015 001	Full Term* MW 01:00PM-02:15PM	REA 2306	Mattison

**Online Learning**

470 See RRCC Online Section

SOC 205	Soc Of Family Dynamics:SS3	3	GT
---------	----------------------------	---	----

**Online Learning**

470 See RRCC Online Section

SOC 218	Sociology of Diversity: GT-SS3	3	GT
31654 001	Full Term* M 01:00PM-03:45PM	RWE 2715	Gilbert

SOC 231	Sociology-Deviant Behavior:SS3	3	GT
33424 001	Full Term* R 01:00PM-03:45PM	REA 2305	Stablein

**Online Learning**

470 See RRCC Online Section

SOC 237	Sociology Of Death&Dying:GT-SS3	3	GT
This class is co-listed as PSY 227-001			
31348 001	Full Term* R 06:00PM-08:45PM	REA 1013	Stablein

SOC 265	Violence and Culture	3	
30996 001	Full Term* M 06:00PM-08:45PM	RWE 2706	Hicks

SOC 285	Independent Study	1 - 12	
---------	-------------------	--------	--

Please see instructor to register for independent study.

31350 401	Full Term* ARR		Faculty
-----------	----------------	--	---------

**SPA-SPANISH**

Web based courses in this prefix may also be available through CConline. Please check [www.cconline.org](http://www.cconline.org) for more information.

SPA 101	Conversational Spanish I	3	
This class may not transfer to a four year institution.			
30296 001	Full Term* TR 03:00PM-04:15PM	REA 1160	Faculty
30297 002	Full Term* MW 06:00PM-07:15PM	REA 1160	Faculty

**Weekend College**

30295 601	1/26-5/11 S 09:00AM-11:45AM	REA 1160	Faculty
<i>drop date: 2/6; withdraw date: 4/23</i>			

SPA 102	Conversational Spanish II	3	
Prerequisite: SPA 101 or permission from the instructor			
33108 001	Full Term* MW 03:00PM-04:15PM	RWE 1692	Faculty
33109 002	Full Term* MW 06:00PM-07:15PM	RWE 3687	Faculty

SPA 111	Spanish Language I	5	
31685 001	Full Term* MW 09:30AM-11:45AM	RCA5B	Yates
32292 002	Full Term* TR 09:30AM-11:45AM	REA 1160	Hibit

SPA 112	Spanish Language II	5	
Prerequisite SPA 111 or you must take the Spanish Department's placement exam at: <a href="http://www.rccc.edu/languages">www.rccc.edu/languages</a>			
31566 001	Full Term* TR 09:30AM-11:45AM	RCTC3830	Yates
30299 002	Full Term* TR 12:30PM-02:45PM	REA 1160	Hibit
32293 003	Full Term* MW 06:00PM-08:15PM	REA 1162	Lightfield

SPA 175	Sp T: Medical Spanish	3	
This class may not transfer to a four year institution.			
32008 040	1/22-2/14 TR 02:30PM-04:15PM	REA 2288	Yates
Hybrid course meets both online and in the classroom. This class meets for 4 weeks.			
<i>drop date: 1/24; withdraw date: 2/9</i>			

SPA 211	Spanish Language III: AH4	3	GT
Prerequisite SPA 112 or you must take the Spanish Department's placement exam at: <a href="http://www.rccc.edu/languages">www.rccc.edu/languages</a>			
32009 001	Full Term* MW 01:00PM-02:15PM	REA 1160	Yates
Students must also co-enroll in SPA 212 001.			

SPA 212	Spanish Language IV : AH4	3	GT
Prerequisite SPA 112 or you must take the Spanish Department's placement exam at: <a href="http://www.rccc.edu/languages">www.rccc.edu/languages</a> .			
32684 001	Full Term* MW 02:30PM-03:45PM	REA 1160	Yates
Students must also enroll in SPA 211 001.			
33097 002	Full Term* MW 01:00PM-02:15PM	REA 1150	Hibit

**THE-THEATRE**

Also see Arvada Campus courses in this prefix.

Fees \$6.15 per credit. (For Dance see DAN.) Auditions for the Spring 2013 productions are at 6:30 p.m. on January 30, 31, with callbacks on February 1 at 6:30 p.m. Call 303-914-6458 for more information. Registration for all GT Pathway courses require successful completion of ENG 090 (grade "C" or higher) or equivalent assessment scores (Accuplacer 95, ACT English 18).

THE 104	Basic Costume/Apparel Const	3	
<b>Accelerated (1st 7 week session)</b>			
30420 001	1/22-3/7 TR 03:50PM-06:20PM	RWE 0501	Harrison
<i>drop date: 1/28; withdraw date: 3/1</i>			

THE 105	Theatre Appreciation: AH1	3	GT
31994 002	Full Term* TR 09:30AM-10:45AM	RCTC3838	Bellot
32429 003	Full Term* MW 09:30AM-10:45AM	RCTC3838	Madrid
33171 004	Full Term* TR 11:00AM-12:15PM	RCTC3838Jamruszka-Mencher	

**Online Learning**

470 See RRCC Online Section

THE 109	Basics of Pattern Drafting	3	
<b>Accelerated (2nd 7 week session)</b>			
31692 001	3/19-5/14 TR 03:50PM-06:20PM	RWE 0501	Harrison
<i>drop date: 3/26; withdraw date: 5/3</i>			

THE 111	Acting I	3	
30424 001	Full Term* MW 11:00AM-12:15PM	RWE 0503	Sander
30425 002	Full Term* TR 11:00AM-12:15PM	RWE 0503	Bellot
32337 003	Full Term* T 06:00PM-08:45PM	RWE 0503	Sander

THE 112	Acting II	3	
Prerequisite: THE 111 or permission of instructor.			
30427 001	Full Term* MW 11:00AM-12:15PM	RWE 0503	Sander
30428 002	Full Term* TR 11:00AM-12:15PM	RWE 0503	Bellot
32338 003	Full Term* T 06:00PM-08:45PM	RWE 0503	Sander

THE 116	Technical Theatre	3	
<b>Weekend College</b>			
30984 601	1/26-3/23 S 09:00AM-04:00PM	RWE 0503	Murray
For Information about the technical crew positions for the spring productions, call Pamela Mencher at 303-914-6231.			
<i>drop date: 2/2; withdraw date: 3/11</i>			

THE 132	Theatre Production II	3	
Prerequisite: ENG 060, REA 090, THE 111, THE 112, or permission of instructor.			
30429 401	Full Term* ARR		Jamruszka-Mencher

THE 136	Stage Makeup II	3	
33172 001	Full Term* TR 12:30PM-01:45PM	RCTC3810	Harrison

COURSE# CRN#	COURSE TITLE Section	Dates	Time	CREDITS Bldg Room	TRANSFER Instructor
<b>THE 151</b>	<b>Stagecraft I</b>			<b>3</b>	
Prerequisite: THE 116 or permission of the instructor.					
<b>Weekend College</b>					
32341 601		1/26-3/23	S 09:00AM-04:00PM	RWE 0503	Murray
drop date: 2/2; withdraw date: 3/11					
<b>THE 152</b>	<b>Production Stage Management I</b>			<b>3</b>	
Prerequisite: THE 116 or permission of the instructor.					
30430 401		Full Term*	ARR		Jamruszka-Mencher
<b>THE 202</b>	<b>Intermed Costume Construction</b>			<b>3</b>	
33199 001		Full Term*	TR 02:30PM-03:45PM	RWE 0501	Harrison
<b>THE 210</b>	<b>Singing for Actors</b>			<b>3</b>	
32814 001		Full Term*	TR 09:30AM-10:45AM	RWE 0503	Wygant
<b>THE 212</b>	<b>Dev of Theatre Restor-Mod: AH1</b>			<b>3</b>	<b>GT</b>
Prerequisite: THE 211 or permission of the instructor.					
30431 001		Full Term*	TR 11:00AM-12:15PM	RCA6A	Wygant
<b>THE 215</b>	<b>Playwriting</b>			<b>3</b>	
32343 001		Full Term*	M 02:30PM-05:15PM	RWE 0664	Jamruszka-Mencher
<b>THE 221</b>	<b>Set Design for Film &amp; Theatre</b>			<b>3</b>	
32815 001		Full Term*	F 01:00PM-04:00PM	RWE 1604	Murray
<b>THE 222</b>	<b>Millinery &amp; Costume Accessory</b>			<b>3</b>	
33198 001		Full Term*	TR 02:30PM-03:45PM	RWE 0501	Harrison
<b>THE 225</b>	<b>Sound Operation and Design</b>			<b>2</b>	
31995 001		Full Term*	F 09:00AM-11:00AM	RWE 0562	Madrid
<b>THE 231</b>	<b>Theatre Production III</b>			<b>3</b>	
30432 401		Full Term*	ARR		Jamruszka-Mencher
<b>THE 232</b>	<b>Theatre Production IV</b>			<b>3</b>	
Prerequisite: THE 111, THE 112 or permission of the instructor.					
30433 401		Full Term*	ARR		Jamruszka-Mencher
<b>THE 240</b>	<b>Theater Voice and Diction</b>			<b>3</b>	
Provides students with individual tutorials which define, design and apply specific vocal techniques to abate singing and speech difficulties. Master class performances provide the opportunity to conjure the energy, charisma and stage command necessary for presentations.					
33356 001		Full Term*	TR 02:30PM-03:45PM	RWE 2527	Wygant
<b>THE 241</b>	<b>Stage Properties</b>			<b>3</b>	
30434 401		Full Term*	ARR		Jamruszka-Mencher
<b>THE 255</b>	<b>Intermediate Playwriting</b>			<b>3</b>	
32816 001		Full Term*	M 02:30PM-05:15PM	RWE 0664	Jamruszka-Mencher
<b>THE 260</b>	<b>Employment Skills for Tech The</b>			<b>1</b>	
30435 401		Full Term*	ARR		Jamruszka-Mencher
<b>THE 275</b>	<b>Sp T: Classical Acting Styles</b>			<b>3</b>	
32695 001		Full Term*	TR 01:00PM-02:15PM	RWE 0503	Bellot
<b>THE 276</b>	<b>Sp T: Puppets &amp; Performance</b>			<b>3</b>	
33175 001		Full Term*	F 01:00PM-04:00PM	RWE 0503	Worthman
<b>THE 277</b>	<b>Sp T: Gateway through the Arts</b>			<b>3</b>	
32924 001		Full Term*	MW 01:00PM-02:15PM	RCA6A	Jamruszka-Mencher
<b>THE 280</b>	<b>Internship</b>			<b>2</b>	
31026 401		Full Term*	ARR		Jamruszka-Mencher
<b>THE 280</b>	<b>Internship</b>			<b>1</b>	
32534 402		Full Term*	ARR		Jamruszka-Mencher
<b>THE 285</b>	<b>Independent Study</b>			<b>1</b>	
30436 401		Full Term*	ARR		Jamruszka-Mencher

## WEL-WELDING

\$6.15 fee per credit.

Welding courses are offered at WarrenTech. Students attend classes either in the morning (7:30-10:30 M-F) or the afternoon (12:00-3:45 M-TH) for four semesters. Students enroll in specified blocks of classes each semester with instructor approval and may not enroll in individual courses. In order to begin the enrollment process, you must first be accepted by WarrenTech. A WarrenTech application and Accuplacer test results must be submitted to the WarrenTech counseling office. Contact the RRCC-WarrenTech liaison at 303-914-6543 or 303.982.5232 for application deadlines and other procedural questions.

## WQM-WATER QUALITY MANAGEMENT

\$6.15 fee per credit.

COURSE# CRN#	COURSE TITLE Section	Dates	Time	CREDITS Bldg Room	TRANSFER Instructor
<b>WQM 100</b>	<b>Introduction to Water Quality</b>			<b>3</b>	
30363 001		Full Term*	T 06:00PM-08:45PM	REA 1018	Himmelbauer
32043 002		Full Term*	M 06:00PM-08:45PM	REA 1017	Biberstine
<b>Online Learning</b>					
47L See RRCC Online Section					
<b>WQM 105</b>	<b>Specific Calcs-Water Qual Mgmt</b>			<b>4</b>	
32651 002		Full Term*	T 06:00PM-09:20PM	REA 2305	Crumley
32472 02L		Full Term*	M 06:00PM-09:20PM	RWE 3756	Kaemmerling
This is a learning community. Coenrollment in MAT 099-02L is required. Permission by Mike Smith is required. Contact Mike at 303-914-6325.					
<b>WQM 109</b>	<b>Water Distribution</b>			<b>3</b>	
31695 001		Full Term*	M 06:00PM-08:45PM	REA 2304	Hernandez
<b>Online Learning</b>					
470 See RRCC Online Section					
<b>WQM 118</b>	<b>Wastewater Collection Systems</b>			<b>3</b>	
32652 001		Full Term*	R 06:00PM-08:45PM	REA 2305	Shaw
<b>WQM 119</b>	<b>Basic Water Quality Analyses</b>			<b>4</b>	
32405 001		Full Term*	MW 06:00PM-08:45PM	RWE 2684	Nachtrieb
32517 002		Full Term*	MW 01:00PM-03:45PM	TBA TBA	Nachtrieb
<b>WQM 121</b>	<b>Environ Sampling/Volume Measure</b>			<b>3</b>	
30364 001		Full Term*	W 06:00PM-08:45PM	RCTC3810	Faculty
<b>WQM 122</b>	<b>Basic Elec-Water Quality Sys</b>			<b>4</b>	
31921 001		Full Term*	T 06:00PM-08:45PM	RWE 2684	Hitchcock
<b>WQM 124</b>	<b>Water Certif Review for C &amp; D</b>			<b>3</b>	
30395 001		Full Term*	W 06:00PM-08:45PM	REA 1018	Banek
32225 002		Full Term*	R 06:00PM-08:45PM	REA 1018	Kaemmerling
33039 003		Full Term*	W 06:00PM-08:45PM	RWE 2686	Kaemmerling
<b>WQM 126</b>	<b>Safety &amp; Security Systems</b>			<b>3</b>	
31649 001		Full Term*	R 06:00PM-08:45PM	REA 1413	Green
32471 002		Full Term*	W 06:00PM-08:45PM	REA 2305	Jones
<b>WQM 130</b>	<b>Water Chemistry</b>			<b>3</b>	
32654 001		Full Term*	W 06:00PM-08:45PM	REA 2315	Green
<b>WQM 140</b>	<b>Management/District Leadership</b>			<b>3</b>	
33148 001		Full Term*	M 06:00PM-08:45PM	RWE 2686	Copeland
<b>WQM 165</b>	<b>Water Law</b>			<b>3</b>	
32880 001		Full Term*	M 02:30PM-05:15PM	REA 2301	Smith
<b>WQM 169</b>	<b>International Development</b>			<b>3</b>	
32653 001		Full Term*	M 06:00PM-08:45PM	REA 2301	Smith
<b>WQM 200</b>	<b>Hydraulics-Water Quality Mgmt</b>			<b>4</b>	
30365 001		Full Term*	W 06:00PM-09:20PM	REA 2301	Copeland
31696 002		Full Term*	W 06:00PM-09:20PM	RCA6A	Crumley
32526 003		Full Term*	R 01:00PM-04:20PM	RWE 1690	Smith

COURSE#		COURSE TITLE			CREDITS		TRANSFER		COURSE#		COURSE TITLE			CREDITS		TRANSFER	
CRN#	Section	Dates	Day	Time	Bldg	Room	Instructor		CRN#	Section	Dates	Day	Time	Bldg	Room	Instructor	
<b>WQM206</b>		<b>Design Interp-Water Qual Mgmt</b>			<b>4</b>												
31650	001	Full Term*	R	06:00PM-09:20PM	RWE	3754	Sperry										
<b>WQM207</b>		<b>Op/Contrl-Activated Sludge Sys</b>			<b>3</b>												
33149	001	Full Term*	T	06:00PM-08:45PM	RWE	2715	Faculty										
<b>WQM212</b>		<b>Drinking Water Regulations</b>			<b>4</b>												
32404	001	Full Term*	W	06:00PM-09:20PM	RWE	2706	Williams										
<b>WQM216</b>		<b>Bio/Bacteriological Water Qual</b>			<b>4</b>												
		Prerequisite: WQM 119															
30366	001	Full Term*	TR	06:00PM-07:45PM	RCA6A		McWilliams										
32655	002	Full Term*	TR	01:00PM-03:45PM	TBA	TBA	McWilliams										
<b>WQM217</b>		<b>Disinfect Tech-Water Qual Syst</b>			<b>4</b>												
31922	001	Full Term*	M	06:00PM-09:20PM	RWE	3754	McWilliams										
<b>WQM280</b>		<b>Internship</b>			<b>3</b>												
31651	401	Full Term*	ARR				Smith										
<b>WQM285</b>		<b>Independent Study</b>			<b>1 - 12</b>												
30367	411	Full Term*	ARR				Smith										

## RED ROCKS OPTIONS

WEEKEND COLLEGE

ACCELERATED

SELF-PACED

FLEX

HYBRID

RRCC ONLINE

CCCONLINE

Red Rocks Community College offers a wide selection of scheduling options to meet your needs

On the following pages you will find course listings for:  
Weekend College, Accelerated, Self-Paced, Flex, Hybrid, RRCC Online, and CCCOnline

For information on these courses, contact:  
Sheryl Scharnikow at 303-914-6702 or [sheryl.scharnikow@rrcc.edu](mailto:sheryl.scharnikow@rrcc.edu)  
[www.rrcc.edu/options](http://www.rrcc.edu/options)

### **Weekend College**

Need to go to school only on weekends? Check out our course listing of the variety classes available beginning Fridays at 5:00 pm through Sunday. Most weekend classes are also accelerated.

### **Accelerated**

When your schedule doesn't permit a 15-week class, try one of our accelerated classes. From 10 weeks, to one weekend, you'll find a variety of classes to meet your scheduling needs. Be sure to check-out Weekend College classes for other accelerated options.

### **Self-Paced/Flex**

Working with an instructor, you'll design your own schedule. Self-paced courses provide a great amount of flexibility and the opportunity to study when you have the most time to study.

### **Hybrid**

Often called the "best of both worlds," hybrid/flex courses are a mix of methodologies. Often students spend part of their time in the classroom and part of their time online. In other courses, time may be spent in a lab and working from home.

### **RRCC Online**

Online courses provide Red Rock's students with the opportunity to take classes from home. Students log in to a dedicated server and ask questions of their teachers, share information with fellow students, and complete reading assignments, homework, and tests.

### **CCCONline**

Colorado Community Colleges Online (CCCONline) provides community colleges throughout the state the ability to offer a wide range of online classes to their students. If you don't find what you need on campus, check out [www.cconline.org](http://www.cconline.org).

COURSE#	COURSE TITLE	CREDITS	TRANSFER
CRN# Section	Dates Day	Time Bldg Room	Instructor

COURSE#	COURSE TITLE	CREDITS	TRANSFER
CRN# Section	Dates Day	Time Bldg Room	Instructor

## Weekend College

For more information: [www.rrcc.edu/weekend](http://www.rrcc.edu/weekend)

Weekend courses are scheduled in a variety of formats. This listing of courses is offered only for convenience. You must review the course listings at the beginning of this schedule for complete course and fee information.

## Arvada Campus

### ANT-ANTHROPOLOGY

ANT 101	Cultural Anthropology : SS3	3	GT
32630 622	3/1-3/15 F 05:00PM-10:00PM 3/2-3/16 S 08:00AM-05:30PM	ARV 7132 ARV 7132	Godel-Gengenbach Godel-Gengenbach

### BUS-BUSINESS

BUS 226	Business Statistics	3	
31364 621	2/16-5/11 S 09:00AM-12:40PM	ARV 7122	Faculty

### COM-COMMUNICATION

COM 115	Public Speaking	3	
32342 640	Full Term* S 09:00AM-01:00PM	ARV 7130	Stones

### EDU-EDUCATION

EDU 134	TESL to Adult Learners	3	
32509 640	1/26-3/9 S 08:00AM-04:00PM	ARV 7210	Carr

### HHP-HOLISTIC HEALTH PROGRAM

HHP 107	Managing Life's Stresses	1	
31309 621	3/2-3/9 S 09:00AM-04:30PM	ARV 7191	Leiper
HHP 109	Jin Shin Jyutsu Self Care	1	
32792 621	2/2-2/9 S 09:00AM-04:30PM	ARV 7128	Straub
HHP 113	Your Heart's Intention	1	
32295 621	4/27-5/4 S 09:00AM-04:30PM	ARV 7191	Szabo
HHP 166	Introduction To Reflexology	1	
30937 621	2/16-2/23 S 09:00AM-04:30PM	ARV 7128	Szabo
HHP 212	Neurolinguistic Programming II	0.5	
33074 621	4/6-4/6 S 09:00AM-04:30PM	ARV 7191	Debault
HHP 213	Spiritual Care	0.5	
31311 621	1/26-1/26 S 09:00AM-04:30PM	ARV 7191	Crebo
HHP 242	Healing Touch Level I	1	
31583 621	3/16-3/23 S 09:00AM-05:00PM	ARV 7128	Anselme
HHP 243	Healing Touch Level II	1	
31584 621	4/13-4/20 S 09:00AM-05:00PM	ARV 7128	Anselme
HHP 246	Second Degree Reiki	1	
32678 621	5/4-5/11 S 09:00AM-04:30PM	ARV 7128	Paul
HHP 260	Advanced Reflexology	1	
30941 621	3/2-3/9 S 09:00AM-04:30PM	ARV 7128	Thompson

### HIS-HISTORY

HIS 247	20th Century World History:HI1	3	GT
31373 621	4/12-4/26 F 05:00PM-10:00PM 4/13-4/27 S 08:00AM-05:30PM	ARV 7204 ARV 7204	Ashcraft Ashcraft

### HUM-HUMANITIES

HUM 122	Humanities: Mediev-Mod: GT-AH2	3	GT
30933 621	4/12-4/26 F 05:00PM-10:00PM 4/13-4/27 S 08:00AM-05:30PM	ARV 7102 ARV 7102	Bennett Bennett

### MAT-MATHEMATICS

MAT 135	Intro to Statistics: MA1	3	GT
31277 621	2/16-5/11 S 09:00AM-12:40PM	ARV 7122	Faculty

### PHI-PHILOSOPHY

PHI 111	Intro to Philosophy: AH3	3	GT
30972 621	2/1-2/15 F 05:00PM-10:00PM 2/2-2/16 S 08:00AM-05:30PM	ARV 7102 ARV 7102	Till Till
PHI 112	Ethics: AH3	3	GT
30975 621	4/26-5/10 F 05:00PM-10:00PM 4/27-5/11 S 08:00AM-05:30PM	ARV 7132 ARV 7132	Till Till
PHI 116	World Religions - East	3	
30977 621	4/5-4/19 F 05:00PM-10:00PM 4/6-4/20 S 08:00AM-05:30PM	ARV 7205 ARV 7205	Felese Felese
PHI 123	Native American Religion	3	
30979 621	3/1-3/15 F 05:00PM-10:00PM 3/2-3/16 S 08:00AM-05:30PM	ARV 7102 ARV 7102	Briel Briel
PHI 140	Religion in American Culture	3	
30978 621	4/5-4/19 F 05:00PM-10:00PM 4/6-4/20 S 08:00AM-05:30PM	ARV 7132 ARV 7132	Briel Briel
PHI 202	Religion and Film	3	
30981 621	2/1-2/15 F 05:00PM-10:00PM 2/2-2/16 S 08:00AM-05:30PM	ARV 7132 ARV 7132	Briel Briel

### PSY-PSYCHOLOGY

PSY 235	Human Growth & Developmnt: SS3	3	GT
31332 621	4/19-5/3 F 05:00PM-10:00PM 4/20-5/4 S 08:00AM-05:30PM	ARV 7212 ARV 7212	Garland Garland
PSY 275	Sp T: Assertiveness	1	
30983 621	3/8-3/8 F 05:00PM-10:00PM 3/9-3/9 S 08:00AM-05:00PM	ARV 7205 ARV 7205	Courson Courson

### SOC-SOCIOLOGY

SOC 101	Intro to Sociology I : SS3	3	GT
31345 621	2/1-2/15 F 05:00PM-10:00PM 2/2-2/16 S 08:00AM-05:00PM	ARV 7204 ARV 7204	Stablein Stablein
SOC 102	Intro to Sociology II: SS3	3	GT
31653 621	3/1-3/15 F 05:00PM-10:00PM 3/2-3/16 S 08:00AM-05:00PM	ARV 7204 ARV 7204	Stablein Stablein

COURSE#	COURSE TITLE	CREDITS	TRANSFER	COURSE#	COURSE TITLE	CREDITS	TRANSFER
CRN# Section	Dates Day	Time	Bldg Room	CRN# Section	Dates Day	Time	Bldg Room

## Lakewood Campus

### ART-ART

<b>ART 110</b>	<b>Art Appreciation: AH1</b>	<b>3</b>	<b>GT</b>
30930 601	3/1-3/15 F 05:00PM-10:00PM	RWE 0664	Miller
	3/2-3/16 S 08:00AM-05:30PM	RWE 0664	Miller
<b>ART 121</b>	<b>Drawing I</b>	<b>3</b>	
32450 601	1/25-5/10 F 03:15PM-09:15PM	RWE 0604	Maier
31666 602	1/26-5/11 S 09:00AM-03:00PM	RWE 0604	Maier
<b>ART 209</b>	<b>Studio Art: Drawing</b>	<b>3</b>	
32451 601	1/25-5/10 F 03:15PM-09:15PM	RWE 0604	Maier
30103 602	1/26-5/11 S 09:00AM-03:00PM	RWE 0604	Maier
<b>ART 221</b>	<b>Drawing II</b>	<b>3</b>	
32452 601	1/25-5/10 F 03:15PM-09:15PM	RWE 0604	Maier
30113 602	1/26-5/11 S 09:00AM-03:00PM	RWE 0604	Faculty
<b>ART 222</b>	<b>Drawing III</b>	<b>3</b>	
32454 601	1/25-5/10 F 03:15PM-09:15PM	RWE 0604	Maier
30117 602	1/26-5/11 S 09:00AM-03:00PM	RWE 0604	Maier
<b>ART 223</b>	<b>Drawing IV</b>	<b>3</b>	
32746 601	1/25-5/10 F 03:15PM-09:15PM	RWE 0604	Maier
32747 602	1/26-5/11 S 09:00AM-03:00PM	RWE 0604	Maier

### AST-ASTRONOMY

<b>AST 109</b>	<b>Colorado Night Sky II</b>	<b>1</b>	
32303 601	2/1-2/1 F 04:00PM-09:00PM	RWE 2670	Faculty
	3/15-3/15 F 04:00PM-09:00PM	RWE 2670	Faculty
	4/5-4/5 F 04:00PM-09:00PM	RWE 2670	Faculty

### BIO-BIOLOGY

<b>BIO 111</b>	<b>Gen College Biology I/Lab: SC1</b>	<b>5</b>	<b>GT</b>
30247 601	1/25-5/10 F 06:00PM-09:20PM	RWE 2565	Faculty
	1/26-5/11 S 09:00AM-12:40PM	RWE 2565	Faculty
<b>BIO 201</b>	<b>Human Anatomy&amp;Physiology I:SC1</b>	<b>4</b>	<b>GT</b>
31318 601	1/26-5/11 S 09:00AM-11:45AM	RWE 2563	Howell
	1/26-5/11 S 12:15PM-02:30PM	RWE 2561	Howell

### BUS-BUSINESS

<b>BUS 115</b>	<b>Introduction to Business</b>	<b>3</b>	
31003 601	2/1-2/15 F 05:00PM-10:00PM	RWE 1604	Landuyt
	2/2-2/16 S 08:00AM-05:30PM	RWE 1604	Landuyt
<b>CAR 123</b>	<b>Roof Framing</b>	<b>1</b>	
32120 601	3/2-3/3 S/U 08:00AM-04:30PM	RCTC3809	Nelson
<b>CAR 125</b>	<b>Roofing Materials &amp; Methods</b>	<b>1</b>	
32121 601	4/6-4/7 S/U 08:00AM-04:30PM	RCTC3809	Nelson
	4/6-4/7		Nelson

### CIS-COMPUTER INFORMATION SYSTEMS

<b>CIS 118</b>	<b>Intro PC Apps: Win7&amp;Office2010</b>	<b>3</b>	
33229 601	1/26-5/11 S 09:00AM-12:00PM	REA 1009	Latish

### COM-COMMUNICATION

<b>COM 115</b>	<b>Public Speaking</b>	<b>3</b>	
31613 601	1/26-3/2 S 09:00AM-05:00PM	REA 2317	Mahoney
32796 602	3/9-4/20 S 09:00AM-05:00PM	REA 2305	Mahoney
<b>COM 125</b>	<b>Interpersonal Communication</b>	<b>3</b>	
31619 601	1/26-2/10 S/U 09:00AM-05:00PM	REA 2315	Dewald
32345 602	3/2-3/17 S/U 09:00AM-05:00PM	REA 2315	Dewald

<b>COM 126</b>	<b>Communication in Healthcare</b>	<b>3</b>	
31334 601	4/6-4/21 S/U 09:00AM-05:00PM	REA 2315	Guggisberg-Coners
33368 602	1/25-5/10 F 05:30PM-08:15PM	REA 2317	Rutt
<b>COM 263</b>	<b>Conflict Resolution</b>	<b>1</b>	
32032 601	3/2-3/9 S 09:00AM-05:00PM	RWE 1604	Donley
<b>COM 265</b>	<b>Effective Presentations</b>	<b>1</b>	
33267 601	3/16-3/23 S 09:00AM-05:00PM	REA 2305	Faculty

### CWB-COMPUTER WEB

<b>CWB 204</b>	<b>Cascading Style Sheets</b>	<b>3</b>	
32712 601	Full Term* S 09:00AM-12:00PM	REA 1012	Freestone

### DAN-DANCE

<b>DAN 141</b>	<b>Ballroom Dance I</b>	<b>1</b>	
32426 601	1/25-5/10 F 04:00PM-05:50PM	TBA TBA	Trader
<b>DAN 142</b>	<b>Ballroom Dance II</b>	<b>1</b>	
32427 601	1/25-5/10 F 04:00PM-05:50PM	TBA TBA	Trader

### ECE-EARLY CHILDHOOD EDUCATION

<b>ECE 101</b>	<b>Intro to Early Childhood Educ</b>	<b>3</b>	
32768 601	1/26-1/26 S 09:00AM-03:30PM	RWE 2533	Goss
	2/9-2/9 S 09:00AM-03:30PM	RWE 2533	Goss
	2/23-2/23 S 09:00AM-03:30PM	RWE 2533	Goss
	3/9-3/9 S 09:00AM-03:30PM	RWE 2533	Goss
	3/23-3/23 S 09:00AM-03:30PM	RWE 2533	Goss
	4/13-4/13 S 09:00AM-03:30PM	RWE 2533	Goss
	4/27-4/27 S 09:00AM-03:30PM	RWE 2533	Goss
<b>ECE 220</b>	<b>Curriculum Methods Techniques</b>	<b>3</b>	
33363 601	1/26-1/26 S 09:00AM-03:30PM	REA 2307	Wardle
	2/9-2/9 S 09:00AM-03:30PM	REA 2307	Faculty
	2/23-2/23 S 09:00AM-03:30PM	REA 2307	Faculty
	3/9-3/9 S 09:00AM-03:30PM	REA 2307	Faculty
	3/23-3/23 S 09:00AM-03:30PM	REA 2307	Faculty
	4/13-4/13 S 09:00AM-03:30PM	REA 2307	Faculty
	4/27-4/27 S 09:00AM-03:30PM	REA 2307	Faculty
<b>ECE 241</b>	<b>Admin:Human Relations ECE</b>	<b>3</b>	
33182 640	Full Term* S 09:00AM-12:00PM	RWE 2531	Kneppe
<b>ECE 260</b>	<b>The Exceptional Child</b>	<b>3</b>	
32841 601	2/2-2/2 S 09:00AM-03:30PM	RWE 3756	Saracusa
	2/16-2/16 S 09:00AM-03:30PM	RWE 3756	Saracusa
	3/2-3/2 S 09:00AM-03:30PM	RWE 3756	Saracusa
	3/16-3/16 S 09:00AM-03:30PM	RWE 3756	Saracusa
	4/6-4/6 S 09:00AM-03:30PM	RWE 3756	Saracusa
	4/20-4/20 S 09:00AM-03:30PM	RWE 3756	Saracusa
	5/4-5/4 S 09:00AM-03:30PM	RWE 3756	Saracusa

### ECO-ECONOMICS

<b>ECO 201</b>	<b>Prin of Macroeconomics: SS1</b>	<b>3</b>	<b>GT</b>
33430 601	2/1-2/15 F 05:00PM-10:00PM	RWE 3754	Starr
	2/2-2/16 S 08:00AM-05:30PM	RWE 3754	Starr
<b>ECO 202</b>	<b>Prin of Microeconomics: SS1</b>	<b>3</b>	<b>GT</b>
33431 601	3/1-3/15 F 05:00PM-10:00PM	RWE 3754	Starr
	3/2-3/16 S 08:00AM-05:30PM	RWE 3754	Starr

### EIC-ELECTRICITY IND/COMMERCIAL

<b>EIC 124</b>	<b>Electrical Safety Requirements</b>	<b>1</b>	
32119 601	1/26-2/2 S 08:00AM-04:30PM	RCTC3840	Lynch
<b>EIC 130</b>	<b>National Electrical Code I</b>	<b>4</b>	
30994 601	2/9-3/23 S 08:00AM-04:30PM	RCTC3840	Lynch
<b>EIC 220</b>	<b>Industrial Electrical Controls</b>	<b>4</b>	
33015 601	Full Term* F 06:00PM-10:05PM	RCTC3834	Jones

COURSE# CRN# Section	COURSE TITLE Dates Day	CREDITS Time	TRANSFER Bldg Room Instructor
-------------------------	---------------------------	-----------------	-------------------------------------

COURSE# CRN# Section	COURSE TITLE Dates Day	CREDITS Time	TRANSFER Bldg Room Instructor
-------------------------	---------------------------	-----------------	-------------------------------------

### EMS-EMERGENCY MEDICAL SERVICES

<b>EMS 115</b>	<b>First Responder</b>	<b>3</b>	
30986 601	4/6-5/11 S 08:30AM-05:00PM	RWE 2756	Fuller

### ENY-ENERGY TECHNOLOGY

<b>ENY 132</b>	<b>NABCEP Entry Level Prep Class</b>	<b>1</b>	
32038 601	4/19-5/10 F 06:00PM-09:45PM	RCTC3809	Wanek

### FIW-FINE WOODWORKING

<b>FIW 100</b>	<b>Fundamentals of Woodworking</b>	<b>3</b>	
33292 601	1/25-5/10 F 06:00PM-10:00PM	RCTC2829	Faculty

<b>FIW 101</b>	<b>Introduction to Woodworking</b>	<b>6</b>	
33297 601	1/27-5/12 U 08:00AM-05:00PM	RCTC2829	Gillespie

<b>FIW 118</b>	<b>Introduction to Turning</b>	<b>3</b>	
33410 601	1/25-5/10 F 06:00PM-10:00PM	RCTC2829	Faculty

<b>FIW 126</b>	<b>French Polish</b>	<b>1</b>	
33413 601	3/16-3/23 S 01:00PM-06:00PM 3/17-3/24 U 09:00AM-04:00PM	RCA3A RCA3A	Fulghum Fulghum

<b>FIW 175</b>	<b>SpT:Shop Safety &amp; Orientation</b>	<b>0.5</b>	
33312 601	1/19-1/19 S 08:00AM-06:00PM	RCTC2829	Faculty
33313 602	1/20-1/20 U 08:00AM-06:00PM	RCTC2829	Faculty
33314 603	1/26-1/26 S 08:00AM-06:00PM	RCTC2829	Faculty
33315 604	1/27-1/27 U 08:00AM-06:00PM	RCTC2829	Faculty

<b>FIW 177</b>	<b>Sp T: Rosette Techniques</b>	<b>3</b>	
33316 601	1/26-5/11 S 01:00PM-05:00PM	RCA3B	Serpico

### GEO-GEOGRAPHY

<b>GEO 105</b>	<b>World Regional Geography: SS2</b>	<b>3</b>	<b>GT</b>
32636 602	4/5-4/19 F 05:00PM-10:00PM 4/6-4/20 S 08:00AM-05:30PM	REA 2303 REA 2303	Rahtz Rahtz

### GEY-GEOLOGY

<b>GEY 116</b>	<b>Gems, Crystals, and Minerals</b>	<b>1</b>	
30989 601	3/1-3/1 F 05:00PM-10:00PM 3/2-3/2 S 08:00AM-05:30PM	RWE 2573 RWE 2573	Patterson Patterson

<b>GEY 119</b>	<b>The Great Ice Age</b>	<b>1</b>	
30990 601	2/15-2/15 F 05:00PM-10:00PM 2/16-2/16 S 08:00AM-05:30PM	RWE 2573 RWE 2573	Patterson Patterson

<b>GEY 130</b>	<b>Dinosaurs of Colorado</b>	<b>2</b>	
33282 601	4/20-4/20 S 08:00AM-05:30PM 4/21-4/21 U 12:30PM-05:30PM 5/4-5/4 S 08:00AM-05:30PM 5/5-5/5 U 12:30PM-05:30PM	RWE 2573 RWE 2573 RWE 2573 RWE 2573	Peavey Peavey Peavey Peavey

<b>GEY 140</b>	<b>Intro to Global Position.Syst.</b>	<b>1</b>	
30991 601	4/26-4/26 F 05:00PM-10:00PM 4/27-4/27 S 08:00AM-05:30PM	RWE 2573 RWE 2573	Camann Camann

### HIS-HISTORY

<b>HIS 111</b>	<b>The World: Antiquity-1500: HI1</b>	<b>3</b>	<b>GT</b>
32819 601	3/8-3/22 F 05:00PM-10:00PM 3/9-3/23 S 08:00AM-05:30PM	RWE 1694 RWE 1694	Ashcraft Ashcraft

<b>HIS 201</b>	<b>US History to Recon: HI1</b>	<b>3</b>	<b>GT</b>
30931 601	2/8-2/22 F 05:00PM-10:00PM 2/9-2/23 S 08:00AM-05:30PM	RWE 2529 RWE 2529	Ordway Ordway

### HPR-HEALTH CARE PROVIDER

<b>HPR 102</b>	<b>CPR for Professionals</b>	<b>0.5</b>	
30965 601	1/26-1/26 S 09:00AM-05:00PM	RWE 2701	Faculty
30966 602	2/23-2/23 S 09:00AM-05:00PM	RWE 2701	Faculty
30967 604	3/16-3/16 S 09:00AM-05:00PM	RWE 2701	Faculty
30968 605	5/4-5/4 S 09:00AM-05:00PM	RWE 2701	Faculty

<b>HPR 108</b>	<b>Dietary Nutrition</b>	<b>1</b>	
31308 601	3/2-3/16 S 09:00AM-02:00PM	RWE 3679	Speare

<b>HPR 269</b>	<b>Stress Management</b>	<b>0.5</b>	
30944 601	4/27-4/27 S 09:00AM-04:30PM	RWE 3679	Leiper

### HVA-HEAT/VENTILATION/AIR

<b>HVA 113</b>	<b>Refrigerant Recovery Training</b>	<b>1</b>	
31340 601	4/6-4/13 S 08:00AM-04:30PM	RCTC3840	Faculty
32089 602	4/20-4/27 S 08:00AM-04:30PM	RCTC3840	Faculty

### HWE-HEALTH AND WELLNESS

<b>HWE 100</b>	<b>Human Nutrition</b>	<b>3</b>	
30934 601	2/2-2/16 S/U 08:00AM-05:00PM	RWE 3679	DeBell

<b>HWE 113</b>	<b>First Aid &amp; Adult CPR</b>	<b>0.5</b>	
32380 604	1/27-1/27 U 09:00AM-05:00PM	RWE 2701	Moriarty
32458 605	2/10-2/10 U 09:00AM-05:00PM	RWE 2701	Moriarty
32459 606	2/24-2/24 U 09:00AM-05:00PM	RWE 2701	Moriarty
32771 607	4/7-4/7 U 09:00AM-05:00PM	RWE 2701	Moriarty
32772 608	5/5-5/5 U 09:00AM-05:00PM	RWE 2701	Moriarty

### MGD-MULTIMEDIA GRAPHIC DESIGN

<b>MGD 101</b>	<b>Intro to Computer Graphics</b>	<b>3</b>	
32769 601	1/26-2/23 S 09:30AM-03:00PM	RWE 0563	Gomez

<b>MGD 111</b>	<b>Adobe Photoshop I</b>	<b>3</b>	
32821 601	4/13-5/11 S 09:30AM-03:00PM	RWE 0563	Gomez

<b>MGD 112</b>	<b>Adobe Illustrator I</b>	<b>3</b>	
32822 601	3/2-4/6 S 09:30AM-03:00PM	RWE 0563	Gomez

### MUS-MUSIC

<b>MUS 106</b>	<b>Songwriting</b>	<b>3</b>	
33259 601	3/15-4/5 F 05:00PM-10:00PM 3/16-4/6 S 09:00AM-05:30PM	RWE 0662 RWE 0662	Studinger Studinger

<b>MUS 120</b>	<b>Music Appreciation: AH1</b>	<b>3</b>	<b>GT</b>
30992 601	2/8-2/22 F 05:00PM-10:00PM 2/9-2/23 S 09:00AM-05:30PM	RWE 0662 RWE 0662	Studinger Studinger
32331 602	4/26-5/10 F 05:00PM-10:00PM 4/27-5/11 S 09:00AM-05:30PM	RWE 0662 RWE 0662	Studinger Studinger

### NUA-NURSING ASSISTANT

<b>NUA 101</b>	<b>Nurse Aide Health Care Skills</b>	<b>4</b>	
31951 601	1/25-3/15 F 05:00PM-09:00PM 1/26-3/16 S 08:00AM-04:00PM	RWE 2683 RWE 2683	Gitter Gitter
33111 602	3/22-5/17 F 05:00PM-09:00PM 3/23-5/18 S 08:00AM-04:00PM	RWE 2683 RWE 2683	Faculty Faculty

### OSH-OCCUPATIONAL SAFETY TECH

<b>OSH 127</b>	<b>10HR Constructn Industry Stnds</b>	<b>1</b>	
31000 601	1/26-1/27 S/U 08:00AM-04:50PM	RCTC3809	Faculty
31363 602	3/9-3/10 S/U 08:00AM-04:50PM	RCTC3809	Faculty
31669 603	5/4-5/5 S/U 08:00AM-04:50PM	RCTC3809	Faculty
32110 604	5/11-5/12 S/U 08:00AM-04:50PM	RCTC3809	Faculty

\* Full Term date range: 1/22 – 5/14  
drop date: 2/6; withdraw date: 4/23

COURSE#		COURSE TITLE		CREDITS		TRANSFER		COURSE#		COURSE TITLE		CREDITS		TRANSFER	
CRN#	Section	Dates	Day	Time	Bldg	Room	Instructor	CRN#	Section	Dates	Day	Time	Bldg	Room	Instructor

## PED-PHYSICAL EDUCATION

<b>PED 115</b>	<b>Body Sculpting and Toning</b>	<b>1</b>					
32351 601	Full Term* S 08:30AM-10:00AM	RWE 1571	Jensen				

## PHI-PHILOSOPHY

<b>PHI 112</b>	<b>Ethics: AH3</b>	<b>3</b>	<b>GT</b>
32725 601	3/9-5/11 S 10:00AM-05:00PM	REA 1415	McGreevy

<b>PHI 124</b>	<b>Introduction to Islam</b>	<b>3</b>	
32727 601	3/1-3/15 F 05:00PM-10:00PM	RWE 2529	Faculty
	3/2-3/16 S 08:00AM-05:30PM	RWE 2529	Faculty

## PHO-PHOTOGRAPHY

<b>PHO 176</b>	<b>Sp T: Finish and Frame</b>	<b>1</b>	
32912 601	2/16-2/23 S 09:00AM-05:00PM	RWE 0561	Olsson

<b>PHO 178</b>	<b>Workshop: Outdoor Portrait</b>	<b>1</b>	
31285 601	4/27-5/4 S 09:00AM-05:00PM	RWE 0561	Olsson

## PLU-PLUMBING

<b>PLU 108</b>	<b>Soldering &amp; Brazing Skill</b>	<b>0.5</b>	
33419 601	1/26-1/26 S 08:00AM-04:30PM	RCTC3810	Faculty

## POS-POLITICAL SCIENCE

<b>POS 111</b>	<b>American Government : SS1</b>	<b>3</b>	<b>GT</b>
30982 601	2/15-3/1 F 05:00PM-10:00PM	REA 2305	Faculty
	2/16-3/2 S 08:00AM-05:30PM	REA 2305	Faculty

## PSY-PSYCHOLOGY

<b>PSY 101</b>	<b>General Psychology I: SS3</b>	<b>3</b>	<b>GT</b>
32444 601	2/8-2/22 F 05:00PM-10:00PM	REA 2303	Garland
	2/9-2/23 S 08:00AM-05:30PM	REA 2303	Garland

<b>PSY 117</b>	<b>Parenting</b>	<b>1</b>	
32138 601	4/5-4/5 F 05:00PM-10:00PM	RWE 1694	Kneppe
	4/6-4/6 S 08:00AM-05:30PM	RWE 1694	Kneppe

<b>PSY 175</b>	<b>Sp T: Managing Stress</b>	<b>1</b>	
30962 601	2/15-2/15 F 05:00PM-10:00PM	REA 1415	Courson
	2/16-2/16 S 08:00AM-05:00PM	REA 1415	Courson

<b>PSY 204</b>	<b>Relations: Challenges/Choices</b>	<b>1</b>	
33087 601	1/25-1/25 F 05:00PM-10:00PM	REA 2305	Swain
	1/26-1/26 S 08:00AM-05:00PM	REA 2305	Swain

<b>PSY 235</b>	<b>Human Growth &amp; Developmnt: SS3</b>	<b>3</b>	<b>GT</b>
32736 601	1/25-2/8 F 05:00PM-10:00PM	REA 1415	Buckingham
	1/26-2/9 S 08:00AM-05:30PM	REA 1415	Buckingham

<b>PSY 249</b>	<b>Abnormal Psychology: SS3</b>	<b>3</b>	<b>GT</b>
32443 601	3/1-3/15 F 05:00PM-10:00PM	REA 1018	Swain
	3/2-3/16 S 08:00AM-05:00PM	REA 1018	Swain

<b>PSY 276</b>	<b>Sp T: Psy of Spiritual Growth</b>	<b>1</b>	
30985 601	4/12-4/12 F 05:00PM-10:00PM	RWE 1694	Courson
	4/13-4/13 S 08:00AM-05:30PM	RWE 1694	Courson

## SBM-SMALL BUSINESS MANAGEMENT

<b>SBM 101</b>	<b>Starting a Small Business</b>	<b>1</b>	
30951 601	1/25-1/25 F 05:00PM-10:00PM	REA 2301	Warren
	1/26-1/26 S 08:00AM-05:00PM	REA 2301	Warren

<b>SBM 103</b>	<b>Legal Aspects-Small Business</b>	<b>1</b>	
30952 601	2/8-2/8 F 05:00PM-10:00PM	REA 2301	Culpepper
	2/9-2/9 S 08:00AM-05:00PM	REA 2301	Culpepper

<b>SBM 106</b>	<b>Recordkeeping-Small Business</b>	<b>1</b>	
30953 601	2/22-2/22 F 05:00PM-10:00PM	REA 2301	Campbell
	2/23-2/23 S 08:00AM-05:00PM	REA 2301	Campbell

<b>SBM 108</b>	<b>Marketing for a Small Business</b>	<b>1</b>	
30954 601	3/8-3/8 F 05:00PM-10:00PM	REA 2301	Armelino
	3/9-3/9 S 08:00AM-05:00PM	REA 2301	Armelino

<b>SBM 110</b>	<b>Managing a Small Business</b>	<b>1</b>	
30955 601	3/22-3/22 F 05:00PM-10:00PM	REA 2301	Tenhulzen
	3/23-3/23 S 08:00AM-05:00PM	REA 2301	Tenhulzen

<b>SBM 112</b>	<b>Financing a Small Business</b>	<b>1</b>	
30956 601	4/5-4/5 F 05:00PM-10:00PM	REA 2301	Campbell
	4/6-4/6 S 08:00AM-05:00PM	REA 2301	Campbell

<b>SBM 113</b>	<b>Writing a Business Plan</b>	<b>1</b>	
30957 601	4/19-4/19 F 05:00PM-10:00PM	REA 2301	Laverty
	4/20-4/20 S 08:00AM-05:00PM	REA 2301	Laverty

<b>SBM 175</b>	<b>SpT:BusServices in Digital Age</b>	<b>1</b>	
30958 601	5/3-5/3 F 05:00PM-10:00PM	REA 2301	Sanchez
	5/4-5/4 S 08:00AM-05:00PM	REA 2301	Sanchez

## SPA-SPANISH

<b>SPA 101</b>	<b>Conversational Spanish I</b>	<b>3</b>	
30295 601	1/26-5/11 S 09:00AM-11:45AM	REA 1160	Faculty

## THE-THEATRE

<b>THE 116</b>	<b>Technical Theatre</b>	<b>3</b>	
30984 601	1/26-3/23 S 09:00AM-04:00PM	RWE 0503	Murray

<b>THE 151</b>	<b>Stagecraft I</b>	<b>3</b>	
32341 601	1/26-3/23 S 09:00AM-04:00PM	RWE 0503	Murray



COURSE#	COURSE TITLE	CREDITS	TRANSFER
CRN# Section	Dates Day	Time Bldg Room	Instructor

## Accelerated

For more information: [www.rrcc.edu/options/accelerated](http://www.rrcc.edu/options/accelerated)

Accelerated classes are 3 or more credits and meet for less than the 15 week semester. Please see Weekend College for additional accelerated options.

**This listing of courses is offered only for convenience. You must review the course listings at the beginning of this schedule for complete course and fee information.**

Red Rocks Community College offers several 0.5, 1, and 2 credit classes throughout the semester. These classes are listed within the course listings at the beginning of this schedule.

## AEC-ARC ENG/CONSTRUCTION MANAGEMENT

<b>AEC 101</b>	<b>Basic Architectural Drafting</b>	<b>4</b>	
33269 001	1/23-3/11 MW 05:00PM-08:45PM	REA 1107	Koeppe
<b>AEC 102</b>	<b>Residential Construction Draw</b>	<b>4</b>	
33270 001	3/20-5/13 MW 05:00PM-08:45PM	REA 1107	Koeppe
<b>AEC 225</b>	<b>Architectural Design &amp; Develop</b>	<b>4</b>	
33272 001	3/20-5/13 MW 05:00PM-08:45PM	REA 1107	Faculty

## ANT-ANTHROPOLOGY

<b>ANT 101</b>	<b>Cultural Anthropology : SS3</b>	<b>3</b>	<b>GT</b>
32658 040	2/8-5/10 F 10:30AM-12:30PM	RWE 1602	Maestas
<b>ANT 107</b>	<b>Intro to Archaeology: GT-SS3</b>	<b>3</b>	<b>GT</b>
33399 001	3/7-3/21 R 03:00PM-05:00PM 3/22-3/25 UMFS	REA 1413 Off Campus	Howell Howell

## ART-ART

<b>ART 110</b>	<b>Art Appreciation: AH1</b>	<b>3</b>	<b>GT</b>
30081 471	3/19-5/14 Online		Nielsen

## BUS-BUSINESS

<b>BUS 115</b>	<b>Introduction to Business</b>	<b>3</b>	
32323 006	3/20-5/13 MW 01:00PM-04:00PM	REA 1406	Lilly

## CAD-COMPUTER ASSISTED DRAFTING

<b>CAD 101</b>	<b>Computer Aided Drafting I</b>	<b>3</b>	
31301 001	1/23-3/13 MW 08:30AM-11:30AM	REA 1107	Ochoa
31962 002	1/22-3/14 TR 05:00PM-09:00PM	REA 1109	Griest
32861 470	1/22-3/11 Online		Ochoa
<b>CAD 102</b>	<b>Computer Aided Drafting II</b>	<b>3</b>	
31960 001	3/20-5/13 MW 08:30AM-11:30AM	REA 1107	Ochoa
33406 002	3/19-5/14 TR 05:00PM-09:00PM	REA 1109	Faculty
32862 470	3/19-5/14 Online		Ochoa
<b>CAD 224</b>	<b>Revit</b>	<b>3</b>	
32140 001	1/22-3/14 TR 05:00PM-09:00PM	REA 1101	Rodriguez
<b>CAD 227</b>	<b>Advanced Revit</b>	<b>3</b>	
31864 001	3/19-5/14 TR 05:00PM-09:00PM	REA 1101	Rodriguez
<b>CAD 275</b>	<b>Sp T: Revit for Industry</b>	<b>3</b>	
33289 002	3/19-5/14 TR 05:00PM-09:00PM	REA 1101	Rodriguez

COURSE#	COURSE TITLE	CREDITS	TRANSFER
CRN# Section	Dates Day	Time Bldg Room	Instructor

## CIS-COMPUTER INFORMATION SYSTEMS

<b>CIS 118</b>	<b>Intro PC Apps: Win7&amp;Office2010</b>	<b>3</b>	
33227 009	1/23-3/11 MW 08:00AM-10:40AM	REA 1009	Faculty
33228 010	1/22-3/7 TR 08:00AM-10:40AM	REA 1417	Faculty
<b>CIS 240</b>	<b>Database Design &amp; Development</b>	<b>3</b>	
32866 040	1/22-3/7 TR 04:00PM-05:15PM	REA 1131	Freestone
<b>CIS 251</b>	<b>Intr/Structured Query Language</b>	<b>3</b>	
32868 040	3/19-5/14 TR 04:00PM-05:15PM	REA 1131	Freestone

## CNG-COMPUTER NETWORKING TECHNOLOGY

<b>CNG 121</b>	<b>Computer Technician I: A+</b>	<b>4</b>	
32441 001	1/23-3/11 MW 09:00AM-12:30PM	REA 1419	Porch
30055 002	1/22-3/7 TR 05:30PM-09:00PM	REA 1419	Humphrey
<b>CNG 122</b>	<b>Computer Technician II: A+</b>	<b>4</b>	
32442 001	3/20-5/13 MW 09:00AM-12:30PM	REA 1419	Porch
30056 002	3/19-5/14 TR 05:30PM-09:00PM	REA 1419	Humphrey
<b>CNG 124</b>	<b>Networking I: Network +</b>	<b>3</b>	
31293 001	1/23-3/11 MW 05:30PM-08:10PM	REA 1419	DeMott
33379 002	1/22-3/7 TR 09:00AM-11:45AM	REA 1419	Faculty
<b>CNG 125</b>	<b>Networking II: Network +</b>	<b>3</b>	
31624 001	3/20-5/13 MW 05:30PM-08:10PM	REA 1419	DeMott
33380 002	3/19-5/14 TR 09:00AM-11:45AM	REA 1419	Faculty
<b>CNG 262</b>	<b>CISCO Network Associate III</b>	<b>5</b>	
33234 040	1/23-3/11 MW 05:30PM-09:30PM	REA 1417	Mott
<b>CNG 263</b>	<b>CISCO Network Associate IV</b>	<b>5</b>	
33235 040	3/20-5/13 MW 05:30PM-09:30PM	REA 1417	Mott

## COM-COMMUNICATION

<b>COM 115</b>	<b>Public Speaking</b>	<b>3</b>	
31599 001	1/7-1/18 MTWRF 09:00AM-01:00PM	REA 2317	Zsohar
33366 002	1/7-1/18 MTWRF 05:30PM-09:30PM	REA 2317	Collins
31600 XXX	5/20-5/31 MTWRF 09:00AM-01:30PM	REA TBA	Mahoney
33261 YYY	5/17-5/31 MTWRF 06:00PM-10:00PM	REA 2317	Collins
<b>COM 125</b>	<b>Interpersonal Communication</b>	<b>3</b>	
31614 001	1/7-1/18 MTWRF 09:00AM-01:00PM	REA 2315	Dewald
32344 004	1/23-3/11 MW 01:00PM-04:00PM	REA 2315	Dewald
31617 005	3/20-5/13 MW 01:00PM-04:00PM	REA 2315	Dewald
32031 470	1/22-3/11 Online		Adzema
31615 XXX	5/20-5/31 MTWRF 09:00AM-01:30PM	REA 2315	Dewald

## CSC-COMPUTER SCIENCE

<b>CSC 275</b>	<b>Sp T: Python</b>	<b>3</b>	
33467 040	1/28-4/29 M 09:30AM-10:45AM	REA 1417	Garrod

## ECE-EARLY CHILDHOOD EDUCATION

<b>ECE 111</b>	<b>Infant/Toddler Theory/Practice</b>	<b>3</b>	
32789 001	2/2-2/2 S 09:00AM-04:30PM	RWE 2533	Peterson
	2/16-2/16 S 09:00AM-04:30PM	RWE 2533	Peterson
	3/16-3/16 S 09:00AM-04:30PM	RWE 2533	Peterson
	4/6-4/6 S 09:00AM-04:30PM	RWE 2533	Peterson
	4/20-4/20 S 09:00AM-04:30PM	RWE 2533	Peterson
	5/4-5/4 S 09:00AM-04:30PM	RWE 2533	Peterson
33005 551	1/21-4/29 ARR	Off Campus	Faculty

## EIC-ELECTRICITY IND/COMMERCIAL

<b>EIC 110</b>	<b>Electrical Installations I</b>	<b>4</b>	
31999 003	2/1-2/11 MTWRF 09:00AM-04:30PM	RCTC2810	Faculty

# ACCELERATED COURSES

GT = GUARANTEED TRANSFER COURSE

COURSE#	COURSE TITLE	CREDITS	TRANSFER	COURSE#	COURSE TITLE	CREDITS	TRANSFER
CRN# Section	Dates Day	Time Bldg Room	Instructor	CRN# Section	Dates Day	Time Bldg Room	Instructor

## EMS-EMERGENCY MEDICAL SERVICES

<b>EMS 121</b>	<b>EMT Fundamentals</b>	<b>3</b>	
33201 001	1/22-2/19 MTWR	09:30AM-12:55PM	RWE 2756 Wifall
33398 004	1/24-2/21 RF	08:00AM-04:00PM	RWE 2754 Vroman
<b>EMS 122</b>	<b>EMT Medical Emergencies</b>	<b>4</b>	
33202 001	3/14-4/23 MTWR	09:30AM-12:55PM	RWE 2756 Wifall
33205 004	3/15-4/19 RF	08:00AM-04:00PM	RWE 2754 Vroman
<b>EMS 123</b>	<b>EMT Trauma Emergencies</b>	<b>2</b>	
33206 001	2/20-3/13 MTWR	09:30AM-12:55PM	RWE 2756 Wifall
33400 004	2/22-3/14 RF	08:00AM-04:00PM	RWE 2754 Vroman
<b>EMS 1224</b>	<b>EMT Special Considerations</b>	<b>2</b>	
33207 001	4/24-5/14 MTWR	09:30AM-12:55PM	RWE 2756 Wifall
33211 004	4/25-5/10 RF	08:00AM-04:00PM	RWE 2754 Vroman

## ENG-ENGLISH

<b>ENG 060</b>	<b>Writing Fundamentals</b>	<b>3</b>	
Prerequisites: ENG 030 (grade C or higher) or equivalent assessment scores. Co-requisite ENG 090-005 (3/19 - 5/14)			
32352 003	1/22-3/7 TR	09:30AM-12:30PM	REA 1153 Faculty
<b>ENG 090</b>	<b>Basic Composition</b>	<b>3</b>	
32353 003	1/23-3/11 MW	09:30AM-12:30PM	REA 1153 Faculty
32355 005	3/19-5/14 TR	09:30AM-12:30PM	REA 1153 Faculty
33351 008	2/12-5/14 TR	11:00AM-12:35PM	RCA6B Faculty
<b>ENG 121</b>	<b>English Composition I: CO1</b>	<b>3</b>	<b>GT</b>
32357 005	3/20-5/13 MW	09:30AM-12:30PM	REA 1153 Faculty
33350 015	2/13-5/13 MW	02:30PM-04:00PM	RWE 1604 Faculty
32359 016	1/23-3/11 MW	01:00PM-04:00PM	REA 1406 Faculty
31946 203	1/22-3/7 TR	06:00PM-09:00PM	ARV 7102 Faculty
Co-requisite: ENG 122-202 (CRN 30346).			
<b>ENG 122</b>	<b>English Composition II: CO2</b>	<b>3</b>	<b>GT</b>
32363 013	3/20-5/13 MW	01:00PM-04:00PM	RCA5A Faculty
31341 016	2/12-5/14 TR	01:00PM-02:40PM	REA 2304 Faculty
30346 203	3/19-5/14 TR	06:00PM-09:00PM	ARV 7102 Faculty
Co-requisite: ENG 121-202 (CRN 31946).			
<b>ENG 230</b>	<b>Creative Nonfiction</b>	<b>3</b>	
33101 01T	2/5-5/14 T	05:30PM-06:30PM	REA 1162 Braziller
	5/22-6/4	08:00AM-05:00PM	Off Campus Braziller

## ESL-ENGLISH AS SECOND LANGUAGE

<b>ESL 043</b>	<b>Advanced Reading</b>	<b>3</b>	
32909 002	3/20-5/13 MWR	03:00PM-04:30PM	RWE 3678 Faculty
<b>ESL 053</b>	<b>Advanced Composition</b>	<b>3</b>	
32910 002	3/20-5/13 MWR	01:00PM-02:25PM	REA 1101 Faculty
<b>ESL 091</b>	<b>Basic Intensive English</b>	<b>8</b>	
31942 001	1/22-3/15 MTWRF	08:30AM-12:30PM	REA 1162 Faculty
32906 002	3/18-5/17 MTWRF	01:00PM-05:00PM	RCTC2836 Faculty
<b>ESL 092</b>	<b>High Basic Intensive English</b>	<b>8</b>	
32808 001	1/22-3/15 MTWRF	08:30AM-12:30PM	REA 2288 Faculty
32568 002	3/18-5/17 MTWRF	01:00PM-05:00PM	REA 1153 Faculty
<b>ESL 093</b>	<b>Low Inter Intensive English</b>	<b>8</b>	
31943 001	1/22-3/15 MTWRF	08:30AM-12:30PM	REA 1109 Faculty
32809 002	3/18-5/17 MTWRF	01:00PM-05:00PM	REA 2288 Faculty
<b>ESL 094</b>	<b>Intermediate Intensive English</b>	<b>8</b>	
32908 001	1/22-3/15 MTWRF	01:00PM-05:00PM	REA 1113 Faculty
32810 002	3/18-5/17 MTWRF	08:30AM-12:30PM	REA 1150 Faculty
<b>ESL 095</b>	<b>High Inter Intensive English</b>	<b>8</b>	
31944 001	1/22-3/15 MTWRF	08:30AM-12:30PM	REA 1150 Faculty
33290 002	1/22-3/15 MTWRF	01:00PM-05:00PM	REA 1153 Faculty

<b>ESL 096</b>	<b>Low Advanced Intensive English</b>	<b>8</b>	
32907 001	1/22-3/15 MTWRF	01:00PM-05:00PM	RCTC2836 Faculty
32811 002	3/18-5/17 MTWRF	08:30AM-12:30PM	REA 2288 Faculty

## FST-FIRE SCIENCE TECHNOLOGY

<b>FST 201</b>	<b>Instructional Methodology</b>	<b>3</b>	
30611 470	1/22-3/11 Online		Brown
<b>FST 204</b>	<b>Principles of Code Enforcement</b>	<b>3</b>	
31355 470	3/19-5/14 Online		Brown
<b>FST 253</b>	<b>NIMS</b>	<b>3</b>	
31002 470	3/19-5/14 Online		Gilgren
<b>FST 255</b>	<b>Fire Service Management</b>	<b>3</b>	
30614 470	1/22-3/11 Online		Gilgren

## GEO-GEOGRAPHY

<b>GEO 105</b>	<b>World Regional Geography: SS2</b>	<b>3</b>	<b>GT</b>
32414 001	3/20-5/13 MW	09:00AM-11:45AM	RCA6B Rahtz
<b>GEO 175</b>	<b>Sp T: Intro to Urban Studies</b>	<b>3</b>	
33115 040	3/19-5/14 T	02:30PM-04:45PM	RWE 1602 Zeeman

## HIS-HISTORY

<b>HIS 225</b>	<b>Colorado History: HI1</b>	<b>3</b>	<b>GT</b>
33401 471	3/5-5/14 Online		Ordway

## HUM-HUMANITIES

<b>HUM 123</b>	<b>Humanities: Modern Wrld:GT-AH2</b>	<b>3</b>	<b>GT</b>
33077 01T	2/5-5/14 T	06:35PM-07:30PM	REA 1162 Gallagher
	5/22-6/4	08:00AM-05:00PM	Off Campus Gallagher

## HWE-HEALTH AND WELLNESS

<b>HWE 129</b>	<b>Wilderness First Responder</b>	<b>4</b>	
32132 001	2/15-4/26 F	08:30AM-05:00PM	RWE 2701 Burke

## MAN-MANAGEMENT

<b>MAN 200</b>	<b>Human Resource Management I</b>	<b>3</b>	
32774 470	3/19-5/14 Online		Lilly
<b>MAN 215</b>	<b>Organizational Behavior</b>	<b>3</b>	
33129 470	3/19-5/14 Online		Tenhulzen
<b>MAN 224</b>	<b>Leadership</b>	<b>3</b>	
33130 470	3/19-5/14 Online		Rick
<b>MAN 230</b>	<b>Corporate Responsibility</b>	<b>3</b>	
33349 470	1/22-3/11 Online		Armellino

## MAR-MARKETING

<b>MAR 216</b>	<b>Principles of Marketing</b>	<b>3</b>	
32420 470	3/19-5/14 Online		Tierney
<b>MAR 240</b>	<b>International Marketing</b>	<b>3</b>	
32026 470	1/22-3/11 Online		Tenhulzen

GT = GUARANTEED TRANSFER COURSE

# ACCELERATED COURSES

COURSE#	COURSE TITLE	CREDITS	TRANSFER
CRN# Section	Dates Day	Time Bldg Room	Instructor

COURSE#	COURSE TITLE	CREDITS	TRANSFER
CRN# Section	Dates Day	Time Bldg Room	Instructor

## MAT-MATHEMATICS

<b>MAT 060</b>	<b>Pre-Algebra</b>	<b>3</b>	
33189 003	3/6-5/13 MW	09:30AM-11:45AM	RWE 1690 Faculty
33190 006	3/5-5/14 TR	11:00AM-01:15PM	RWE 1694 Hymes
33192 007	3/6-5/13 MW	01:00PM-03:15PM	REA 1413 Hymes
32278 008	1/22-3/7 TR	01:00PM-04:00PM	RCA6B Faculty
33194 201	3/6-5/13 MW	06:00PM-08:15PM	ARV 7128 Sieminski
<b>MAT 107</b>	<b>Career Math</b>	<b>3</b>	
32322 002	3/19-5/14 TR	01:00PM-04:00PM	RCA6B Faculty

## MOT-MEDICAL OFFICE TECHNOLOGY

<b>MOT 110</b>	<b>Medical Office Administration</b>	<b>4</b>	
30963 040	1/22-3/5 T	05:00PM-09:00PM	RWE 2680 Demott
32445 470	1/22-3/11	Online	Tillapaugh
<b>MOT 120</b>	<b>Medical Office Financial Mgmt</b>	<b>3</b>	
30964 040	3/19-5/14 T	05:00PM-08:00PM	RWE 2680 Tillapaugh
32446 470	3/19-5/14	Online	Tillapaugh

## MUS-MUSIC

<b>MUS 120</b>	<b>Music Appreciation: AH1</b>	<b>3</b>	<b>GT</b>
30552 470	1/22-3/11	Online	Bigelow
31360 471	3/19-5/14	Online	Bigelow
<b>MUS 121</b>	<b>Music Hist Mdvl-Classical: AH1</b>	<b>3</b>	<b>GT</b>
31630 470	1/22-3/11	Online	Bigelow
<b>MUS 122</b>	<b>Music Hist Romantic-Prsnt: AH1</b>	<b>3</b>	<b>GT</b>
31631 470	3/19-5/14	Online	Bigelow

## NUA-NURSING ASSISTANT

<b>NUA 101</b>	<b>Nurse Aide Health Care Skills</b>	<b>4</b>	
30945 002	1/22-2/7 MTWR	08:00AM-03:25PM	RWE 2683 Cleary-Doone

## NUR-NURSING

<b>NUR 290</b>	<b>RN Refresher Course</b>	<b>10</b>	
31359 001	1/22-4/4 MTR	08:30AM-04:30PM	RWE 3687 Faculty

## PHI-PHILOSOPHY

<b>PHI 111</b>	<b>Intro to Philosophy: AH3</b>	<b>3</b>	<b>GT</b>
30970 009	2/25-5/13 MW	02:45PM-04:40PM	REA 1017 Gibson
<b>PHI 114</b>	<b>Comparative Religions: AH3</b>	<b>3</b>	<b>GT</b>
32726 040	1/7-1/18 MTWRF	08:00AM-12:00PM	REA 2307 Briel
<b>PHI 214</b>	<b>Philosophy of Religion: AH3</b>	<b>3</b>	<b>GT</b>
32729 040	1/7-1/18 MTWRF	01:00PM-05:00PM	REA 2307 Faculty
<b>POS 105</b>	<b>Intro to Political Science:SS1</b>	<b>3</b>	<b>GT</b>
32291 470	3/19-5/14	Online	Faculty
<b>POS 111</b>	<b>American Government : SS1</b>	<b>3</b>	<b>GT</b>
30073 470	1/22-3/11	Online	Faculty

## PSY-PSYCHOLOGY

<b>PSY 101</b>	<b>General Psychology I: SS3</b>	<b>3</b>	<b>GT</b>
30961 012	1/28-3/11 M	06:00PM-10:15PM	REA 2305 Schreibman
<b>PSY 102</b>	<b>General Psychology II : SS3</b>	<b>3</b>	<b>GT</b>
30028 003	4/1-5/13 M	06:00PM-10:15PM	REA 2305 Schreibman

## SOC-SOCIOLOGY

<b>SOC 101</b>	<b>Intro to Sociology I : SS3</b>	<b>3</b>	<b>GT</b>
31024 472	3/19-5/14	Online	Stablein

## SPA-SPANISH

<b>SPA 175</b>	<b>Sp T: Medical Spanish</b>	<b>3</b>	
32008 040	1/22-2/14 TR	02:30PM-04:15PM	REA 2288 Yates

## THE-THEATRE

<b>THE 104</b>	<b>Basic Costume/Apparel Const</b>	<b>3</b>	
30420 001	1/22-3/7 TR	03:50PM-06:20PM	RWE 0501 Harrison
<b>THE 109</b>	<b>Basics of Pattern Drafting</b>	<b>3</b>	
31692 001	3/19-5/14 TR	03:50PM-06:20PM	RWE 0501 Harrison

\* Full Term date range: 1/22 – 5/14  
drop date: 2/6; withdraw date: 4/23

# SELF-PACED/FLEX COURSES

GT = GUARANTEED TRANSFER COURSE

COURSE#	COURSE TITLE	CREDITS	TRANSFER
CRN# Section	Dates Day	Time Bldg Room	Instructor

COURSE#	COURSE TITLE	CREDITS	TRANSFER
CRN# Section	Dates Day	Time Bldg Room	Instructor

## Self-Paced/Flex

For more information: [www.rccc.edu/options/self\\_paced](http://www.rccc.edu/options/self_paced)

Self-paced/Flex courses are completed in a self-directed manner. Assignments usually have established deadlines and the courses are designed to be completed in one semester. Students work on their own with the help of an instructor. Some courses may require assignments to be submitted through Desire2Learn.

This listing of courses is offered only for convenience. You must review the course listings at the beginning of this schedule for complete course and fee information.

## Lakewood Campus

### AAA-ACADEMIC ACHIEVEMENT

<b>AAA 075</b>	<b>Sp T: Math Prep</b>	<b>2</b>	
33449 411	Full Term* ARR		Faculty
33450 412	Full Term* ARR		Faculty
33451 413	Full Term* ARR		Faculty
<b>AAA 098</b>	<b>S.T.E.P.S. for College Success</b>	<b>2</b>	
32982 411	Full Term* ARR		Faculty
<b>AAA 099</b>	<b>Active Learning Skills</b>	<b>1</b>	
33452 411	Full Term* ARR		Faculty

### BTE-BUSINESS TECHNOLOGY

<b>BTE 108</b>	<b>Ten-Key by Touch</b>	<b>1</b>	
31286 401	Full Term* ARR		Sleeman
<b>BTE 111</b>	<b>Keyboarding Speedbuilding I</b>	<b>2</b>	
31287 401	Full Term* ARR		Faculty
<b>BTE 112</b>	<b>Keyboarding Speedbuilding II</b>	<b>2</b>	
31288 401	Full Term* ARR		Faculty
<b>BTE 202</b>	<b>Office Simulation I</b>	<b>3</b>	
32100 401	Full Term* ARR		Faculty
<b>BTE 203</b>	<b>Office Simulation II</b>	<b>3</b>	
32101 401	Full Term* ARR		Faculty

### CIS-COMPUTER INFORMATION SYSTEMS

<b>CIS 252</b>	<b>IndSt:Implmnt&amp;MaintainMSSQLSVR</b>	<b>3</b>	
33378 401	Full Term* ARR		Burton
<b>CIS 289</b>	<b>Capstone</b>	<b>3</b>	
30054 401	Full Term* ARR		Garrod

### CRJ-CRIMINAL JUSTICE

<b>CRJ 289</b>	<b>Capstone</b>	<b>1</b>	
30168 401	Full Term* ARR		Lukavitch

### CSC-COMPUTER SCIENCE

<b>CSC 250</b>	<b>Programming with MS ADO.NET</b>	<b>3</b>	
33242 401	Full Term* ARR		Burton
<b>CSC 253</b>	<b>MS ASP.NET Web App Develop</b>	<b>3</b>	
33393 401	Full Term* ARR		Schneider

### ECE-EARLY CHILDHOOD EDUCATION

<b>ECE 111</b>	<b>Infant/Toddler Theory/Practice</b>	<b>3</b>	
32248 411	Full Term* ARR		Peterson
<b>ECE 256</b>	<b>Working with Parents&amp;Families</b>	<b>3</b>	
33447 411	Full Term* ARR		Kneppe
<b>ECE 288</b>	<b>ECE Practicum II</b>	<b>1</b>	
32350 411	Full Term* ARR		Devries
33183 412	Full Term* ARR		Devries

### HPR-HEALTH CARE PROVIDER

<b>HPR 215</b>	<b>Phlebotomy Refresher</b>	<b>1</b>	
32455 411	Full Term* ARR		Stoffel

### MGD-MULTIMEDIA GRAPHIC DESIGN

<b>MGD 101</b>	<b>Intro to Computer Graphics</b>	<b>3</b>	
33390 401	Full Term* ARR		Harrop
<b>MGD 289</b>	<b>Capstone</b>	<b>3</b>	
32249 411	Full Term* ARR		Faculty

### PED-PHYSICAL EDUCATION

<b>PED 110</b>	<b>Fitness Center Activity I</b>	<b>1</b>	
32683 401	Full Term* ARR		Wasser
<b>PED 111</b>	<b>Fitness Center Activity II</b>	<b>1</b>	
30170 401	Full Term* ARR	RWE 1571	Wasser

### PHI-PHILOSOPHY

<b>PHI 111</b>	<b>Intro to Philosophy: AH3</b>	<b>3</b>	<b>GT</b>
33280 411	Full Term* ARR		Edwards
<b>PHI 112</b>	<b>Ethics: AH3</b>	<b>3</b>	<b>GT</b>
33281 411	Full Term* ARR		Edwards
<b>PHI 114</b>	<b>Comparative Religions: AH3</b>	<b>3</b>	<b>GT</b>
33279 411	Full Term* ARR		Edwards

### THE-THEATRE

<b>THE 132</b>	<b>Theatre Production II</b>	<b>3</b>	
30429 401	Full Term* ARR		Jamruszka-Mencher
<b>THE 152</b>	<b>Production Stage Management I</b>	<b>3</b>	
30430 401	Full Term* ARR		Jamruszka-Mencher
<b>THE 231</b>	<b>Theatre Production III</b>	<b>3</b>	
30432 401	Full Term* ARR		Jamruszka-Mencher
<b>THE 232</b>	<b>Theatre Production IV</b>	<b>3</b>	
30433 401	Full Term* ARR		Jamruszka-Mencher
<b>THE 241</b>	<b>Stage Properties</b>	<b>3</b>	
30434 401	Full Term* ARR		Jamruszka-Mencher
<b>THE 260</b>	<b>Employment Skills for Tech The</b>	<b>1</b>	
30435 401	Full Term* ARR		Jamruszka-Mencher

GT = GUARANTEED TRANSFER COURSE

# HYBRID COURSES

COURSE# CRN# Section	COURSE TITLE Dates Day	CREDITS Time	TRANSFER Bldg Room Instructor
-------------------------	---------------------------	-----------------	----------------------------------

COURSE# CRN# Section	COURSE TITLE Dates Day	CREDITS Time	TRANSFER Bldg Room Instructor
-------------------------	---------------------------	-----------------	----------------------------------

## Hybrid

For more information: [www.rrcc.edu/options/hybrid](http://www.rrcc.edu/options/hybrid)

Hybrid courses combine classroom and online instruction.

This listing of courses is offered only for convenience. You must review the course listings at the beginning of this schedule for complete course and fee information.

### AAA-ACADEMIC ACHIEVEMENT

<b>AAA 050</b>	<b>Semester Survival</b>	<b>2</b>	
33184 040	1/23-3/6 W 05:00PM-06:50PM	REA 1272	Hays

### ACC-ACCOUNTING

<b>ACC 135</b>	<b>Spreadsheet Apps/ Accounting</b>	<b>3</b>	
31698 040	Full Term* T 01:00PM-02:15PM	REA 1417	Burrus

### ANT-ANTHROPOLOGY

<b>ANT 101</b>	<b>Cultural Anthropology : SS3</b>	<b>3</b>	<b>GT</b>
32658 040	2/8-5/10 F 10:30AM-12:30PM	RWE 1602	Maestas

### BIO-BIOLOGY

<b>BIO 105</b>	<b>Science of Biology: SC1</b>	<b>4</b>	<b>GT</b>
33273 040	Full Term* F 09:00AM-03:00PM	RWE 2567	Gray

### BUS-BUSINESS

<b>BUS 102</b>	<b>Entrepreneurial Operations</b>	<b>3</b>	
33100 040	Full Term* R 01:00PM-03:45PM	REA 1013	Emmer

<b>BUS 120</b>	<b>Introduction to E-Commerce</b>	<b>3</b>	
31592 040	Full Term* T 06:00PM-08:45PM	REA 2306	Landuyt

### CIS-COMPUTER INFORMATION SYSTEMS

<b>CIS 151</b>	<b>PC Spreadsheets I: Excel 2010</b>	<b>1</b>	
30959 040	1/22-2/19 T 01:00PM-02:15PM	REA 1417	Burrus

<b>CIS 152</b>	<b>PC Spreadsheets II: Excel 2010</b>	<b>1</b>	
31290 040	2/26-4/2 T 01:00PM-02:15PM	REA 1417	Burrus

<b>CIS 153</b>	<b>Adv Spreadsheets: Excel 2010</b>	<b>1</b>	
30960 040	4/9-5/7 T 01:00PM-02:15PM	REA 1417	Burrus

<b>CIS 155</b>	<b>PC Spreadsh Concepts:Excel2010</b>	<b>3</b>	
30052 040	Full Term* T 01:00PM-02:15PM	REA 1417	Burrus

<b>CIS 240</b>	<b>Database Design &amp; Development</b>	<b>3</b>	
32866 040	1/22-3/7 TR 04:00PM-05:15PM	REA 1131	Freestone

<b>CIS 251</b>	<b>Intr/Structured Query Language</b>	<b>3</b>	
32868 040	3/19-5/14 TR 04:00PM-05:15PM	REA 1131	Freestone

### CNG-COMPUTER NETWORKING TECHNOLOGY

<b>CNG 262</b>	<b>CISCO Network Associate III</b>	<b>5</b>	
33234 040	1/23-3/11 MW 05:30PM-09:30PM	REA 1417	Mott

<b>CNG 263</b>	<b>CISCO Network Associate IV</b>	<b>5</b>	
33235 040	3/20-5/13 MW 05:30PM-09:30PM	REA 1417	Mott

### COM-COMMUNICATION

<b>COM 115</b>	<b>Public Speaking</b>	<b>3</b>	
32342 640	Full Term* S 09:00AM-01:00PM	ARV 7130	Stones

### CSC-COMPUTER SCIENCE

<b>CSC 119</b>	<b>Introduction to Programming</b>	<b>3</b>	
30058 040	Full Term* T 09:30AM-11:00AM	REA 1012	Garrod

<b>CSC 175</b>	<b>Sp T: Python</b>	<b>3</b>	
33239 040	1/28-4/29 M 09:30AM-10:45AM	REA 1417	Garrod

<b>CSC 225</b>	<b>Computr Arch/Assembly Language</b>	<b>4</b>	
33240 040	Full Term* M 01:00PM-03:30PM	REA 1012	Garrod

<b>CSC 275</b>	<b>Sp T: Python</b>	<b>3</b>	
33467 040	1/28-4/29 M 09:30AM-10:45AM	REA 1417	Garrod

### CWB-COMPUTER WEB

<b>CWB 275</b>	<b>Sp T: Joomla</b>	<b>2</b>	
33394 040	2/11-3/18 M 11:00AM-12:30PM	REA 1417	Garrod

### ECE-EARLY CHILDHOOD EDUCATION

<b>ECE 112</b>	<b>Infant/Toddler Lab Tech</b>	<b>3</b>	
33181 040	Full Term* R 06:00PM-08:45PM R 06:00PM-08:45PM	REA 2288	Peterson Peterson

<b>ECE 205</b>	<b>Nutrition, Health and Safety</b>	<b>3</b>	
32348 040	Full Term* T 05:00PM-07:45PM T 05:00PM-07:45PM	REA 1406	Kneppe Kneppe

<b>ECE 241</b>	<b>Admin:Human Relations ECE</b>	<b>3</b>	
32741 040	Full Term* T 06:00PM-08:45PM T 06:00PM-08:45PM	REA 2304	Kneppe Kneppe
33182 640	Full Term* S 09:00AM-12:00PM	RWE 2531	Kneppe

### EDU-EDUCATION

<b>EDU 134</b>	<b>TESL to Adult Learners</b>	<b>3</b>	
32509 640	1/26-3/9 S 08:00AM-04:00PM	ARV 7210	Carr

<b>EDU 260</b>	<b>Adult Learning and Teaching</b>	<b>3</b>	
33370 040	Full Term* T 01:00PM-03:00PM	RCA6A	Vroman

<b>EDU 261</b>	<b>Teaching, Learning&amp;Technology</b>	<b>3</b>	
31324 040	Full Term* M 05:30PM-08:00PM	REA 1131	Jonson

### ENG-ENGLISH

<b>ENG 121</b>	<b>English Composition I : CO1</b>	<b>3</b>	<b>GT</b>
30329 040	Full Term* W 06:00PM-07:15PM	REA 2303	Faculty

\* Full Term date range: 1/22 - 5/14  
drop date: 2/6; withdraw date: 4/23

# HYBRID COURSES

GT = GUARANTEED TRANSFER COURSE

COURSE#	COURSE TITLE	CREDITS	TRANSFER
CRN# Section	Dates Day	Time Bldg Room	Instructor

COURSE#	COURSE TITLE	CREDITS	TRANSFER
CRN# Section	Dates Day	Time Bldg Room	Instructor

## GEO-GEOGRAPHY

<b>GEO 175</b>	<b>Sp T: Intro to Urban Studies</b>	<b>3</b>	
33115 040	3/19-5/14 T	02:30PM-04:45PM RWE 1602	Zeeman

## PSY-PSYCHOLOGY

<b>PSY 110</b>	<b>Career Development</b>	<b>3</b>	
31380 240	Full Term* R	06:00PM-07:30PM ARV 7130	Macy

## HIS-HISTORY

<b>HIS 101</b>	<b>Western Civ:Antiquity-1650 HI1</b>	<b>3</b>	<b>GT</b>
32310 040	Full Term* W	02:30PM-03:45PM REA 2301	
Donalson			
<b>HIS 202</b>	<b>US History since Civil War:HI1</b>	<b>3</b>	<b>GT</b>
32660 040	Full Term* M	04:30PM-05:45PM RWE 1602	Berman

## SBM-SMALL BUSINESS MANAGEMENT

<b>SBM 101</b>	<b>Starting a Small Business</b>	<b>1</b>	
33104 040	1/22-1/31 TR	06:00PM-08:00PM REA 1150	Reiter
<b>SBM 103</b>	<b>Legal Aspects-Small Business</b>	<b>1</b>	
33105 040	2/5-2/14 TR	06:00PM-08:00PM REA 1150	Culpepper
<b>SBM 106</b>	<b>Recordkeeping-Small Business</b>	<b>1</b>	
33106 040	2/19-2/28 TR	06:00PM-08:00PM REA 1150	Masters
<b>SBM 108</b>	<b>Marketing for a Small Business</b>	<b>1</b>	
33107 040	3/5-3/14 TR	06:00PM-08:00PM REA 1150	Tierney
<b>SBM 110</b>	<b>Managing a Small Business</b>	<b>1</b>	
32798 040	3/19-4/4 TR	06:00PM-08:00PM REA 1150	Warren
<b>SBM 112</b>	<b>Financing a Small Business</b>	<b>1</b>	
32799 040	4/9-4/23 TR	06:00PM-08:00PM REA 1150	Sizemore-Strong
<b>SBM 113</b>	<b>Writing a Business Plan</b>	<b>1</b>	
32800 040	4/25-5/7 TR	06:00PM-08:00PM REA 1150	Reiter

## LEA-LAW ENFORCEMENT ACADEMY

<b>LEA 218</b>	<b>Drug Investigative Strategies</b>	<b>3</b>	
33132 040	Full Term* F	09:00AM-11:30AM RWE 2715	Faculty
<b>LEA 221</b>	<b>Community Problem Solving</b>	<b>3</b>	
33133 040	Full Term* M	06:00PM-08:30PM RWE 3750	Faculty

## MAN-MANAGEMENT

<b>MAN 240</b>	<b>Strategic Management</b>	<b>3</b>	
33103 040	Full Term* R	06:00PM-08:45PM RWE 1694	Landuyt

## MAT-MATHEMATICS

<b>MAT 090</b>	<b>Introductory Algebra</b>	<b>4</b>	
30192 040	Full Term* M	01:00PM-02:40PM RWE 1690	Bradley
<b>MAT 099</b>	<b>Intermediate Algebra</b>	<b>4</b>	
31982 040	Full Term* W	01:00PM-02:40PM RWE 1690	Kuang
<b>MAT 121</b>	<b>College Algebra : MA1</b>	<b>4</b>	<b>GT</b>
31990 040	Full Term* T	01:00PM-02:40PM RWE 1690	Aaker

## SPA-SPANISH

<b>SPA 175</b>	<b>Sp T: Medical Spanish</b>	<b>3</b>	
32008 040	1/22-2/14 TR	02:30PM-04:15PM REA 2288	Yates

## MOT-MEDICAL OFFICE TECHNOLOGY

<b>MOT 110</b>	<b>Medical Office Administration</b>	<b>4</b>	
30963 040	1/22-3/5 T	05:00PM-09:00PM RWE 2680	Demott
<b>MOT 120</b>	<b>Medical Office Financial Mgmt</b>	<b>3</b>	
30964 040	3/19-5/14 T	05:00PM-08:00PM RWE 2680	Tillapaugh
<b>MOT 130</b>	<b>Insurance Billing and Coding</b>	<b>3</b>	
30495 040	Full Term* R	05:00PM-08:00PM RWE 2680	Hardin

## MUS-MUSIC

<b>MUS 120</b>	<b>Music Appreciation: AH1</b>	<b>3</b>	<b>GT</b>
32842 040	Full Term* W	06:30PM-09:15PM RWE 0662	Dorris

## PED-PHYSICAL EDUCATION

<b>PED 147</b>	<b>Yoga</b>	<b>1</b>	
33437 040	Full Term* F	10:00AM-11:40AM RWE 1604	Faculty

## PHI-PHILOSOPHY

<b>PHI 114</b>	<b>Comparative Religions: AH3</b>	<b>3</b>	<b>GT</b>
32726 040	1/7-1/18 MTWRF	08:00AM-12:00PM REA 2307	Briel
<b>PHI 214</b>	<b>Philosophy of Religion: AH3</b>	<b>3</b>	<b>GT</b>
32729 040	1/7-1/18 MTWRF	01:00PM-05:00PM REA 2307	Faculty

COURSE# CRN# Section	COURSE TITLE Dates	CREDITS	TRANSFER Instructor
-------------------------	-----------------------	---------	------------------------

## RRCC Online

For more information: [www.rrcc.edu/online](http://www.rrcc.edu/online)

Please see the tuition table on page 10 for Online Tuition rates.

To Access Online Classes:

- Go to: [www.rrcc.edu](http://www.rrcc.edu) and click The Rock
- Username: Your student ID that starts with an "S"
- Password: self-selection. First time your password is your birthday: MMDDYY
- Click your course link located under the Student Tab on the left
- Your course materials will be available on the first day of class.
- 24/7 Helpdesk: 888-800-9198 or <http://help.cccs.edu>

### ACC-ACCOUNTING

<b>ACC 121</b>	<b>Accounting Principles I</b>	<b>4</b>	
31313 470	Full Term* Online		Johnston
<b>ACC 122</b>	<b>Accounting Principles II</b>	<b>4</b>	
32024 470	Full Term* Online		Tarase

### AGR-AGRICULTURE

\$6.15 fee per credit.

<b>AGR 260</b>	<b>Wild Interdep/Poptn/Food:GT-SS3</b>	<b>3</b>	<b>GT</b>
33112 470	Full Term* Online		Zeeman

### ANT-ANTHROPOLOGY

Web based courses in this prefix may also be available through CCOnline. Please check [www.cconline.org](http://www.cconline.org) for more information.

<b>ANT 101</b>	<b>Cultural Anthropology : SS3</b>	<b>3</b>	<b>GT</b>
30519 470	Full Term* Online		Christopher
32642 471	Full Term* Online		Christopher

Section 471 is a late start class and runs from 01/28/13 to 05/14/13.

### ART-ART

\$6.15 fee per credit. Web based courses in this prefix may also be available through CCOnline. Please check [www.cconline.org](http://www.cconline.org) for more information. Photography courses with the ART prefix are also listed under PHOTOGRAPHY.

Registration for all GT Pathway courses require successful completion of ENG 090 (grade "C" or higher) or equivalent assessment scores (Accuplacer 95, ACT English 18).

<b>ART 110</b>	<b>Art Appreciation: AH1</b>	<b>3</b>	<b>GT</b>
30080 470	Full Term* Online		Nielsen

<b>Accelerated (2nd 7 week session)</b>			
30081 471	3/19-5/14 Online		Nielsen
drop date: 3/26; withdraw date: 5/3			

<b>ART 111</b>	<b>Art Hist Ancient/ MedievGT-AH1</b>	<b>3</b>	<b>GT</b>
30084 470	Full Term* Online		Plock

<b>ART 112</b>	<b>Art Hist Renaiss/1900:GT-AH1</b>	<b>3</b>	<b>GT</b>
30086 470	Full Term* Online		Plock

<b>ART 113</b>	<b>History of Photography</b>	<b>3</b>	
32778 470	Full Term* Online		Harrop

COURSE# CRN# Section	COURSE TITLE Dates	CREDITS	TRANSFER Instructor
-------------------------	-----------------------	---------	------------------------

<b>ART 139</b>	<b>Digital Photography I</b>	<b>3</b>	
This is an ART elective for Non-Photography Majors. Digital Camera with Manual Settings required. Photography majors are urged to take PHO 120.			
32782 470	Full Term* Online		Clements

<b>ART 144</b>	<b>Portrait Photography</b>	<b>3</b>	
Prerequisite: ART 138, ART 139, or PHO 120			
32786 470	Full Term* Online		Clements

### AST-ASTRONOMY

\$6.15 fee per credit. Web based courses in this prefix may also be available through CCOnline. Please check [www.cconline.org](http://www.cconline.org) for more information. Registration for all GT Pathway courses require successful completion of ENG 090 (grade "C" or higher) or equivalent assessment scores (Accuplacer 95, ACT English 18).

<b>AST 101</b>	<b>Astronomy I w/Lab: SC1</b>	<b>4</b>	<b>GT</b>
Several observing sessions will be scheduled outside of class time.			
31578 470	Full Term* Online		Hubbard
32014 471	Full Term* Online		Hubbard

<b>AST 102</b>	<b>Astronomy II w/Lab: SC1</b>	<b>4</b>	<b>GT</b>
Several observing sessions will be scheduled outside of class time.			
32649 470	Full Term* Online		Curchin

### BIO-BIOLOGY

Grade of C or higher required on all prerequisite courses. \$6.15 fee per credit. Web based courses in this prefix may also be available through CCOnline. Please check [www.cconline.org](http://www.cconline.org) for more information. Registration for all GT Pathway courses require successful completion of ENG 090 (grade "C" or higher) or equivalent assessment scores (Accuplacer 95, ACT English 18). MAT 090 (or equivalent test scores) with a C or higher is required on most BIO courses.

<b>BIO 106</b>	<b>Basic Anatomy And Physiology</b>	<b>4</b>	
32840 470	Full Term* Online		Gray

<b>BIO 116</b>	<b>Intro to Human Disease: SC2</b>	<b>3</b>	<b>GT</b>
Prerequisite: ENG 090 (grade C or higher) or equivalent assessment scores.			
33276 470	Full Term* Online		Gray

### BTE-BUSINESS TECHNOLOGY

See CIS, CNG, CSC and CWB for more computer courses.

<b>BTE 102</b>	<b>Keyboarding Applications I</b>	<b>2</b>	
33373 470	Full Term* Online		Faculty

<b>BTE 125</b>	<b>Records Management</b>	<b>3</b>	
33374 470	Full Term* Online		Kirtley

<b>BTE 166</b>	<b>Business Editing Skills</b>	<b>3</b>	
32098 470	Full Term* Online		Faculty

### BUS-BUSINESS

<b>BUS 115</b>	<b>Introduction to Business</b>	<b>3</b>	
31315 470	Full Term* Online		Armellino
32418 471	Full Term* Online		Marquis

<b>BUS 116</b>	<b>Personal Finance</b>	<b>3</b>	
32325 470	Full Term* Online		Marquis

<b>BUS 216</b>	<b>Legal Environment of Business</b>	<b>3</b>	
Prerequisite: REA 090 or equivalent assessment scores.			
31709 470	Full Term* Online		Marquis

<b>BUS 226</b>	<b>Business Statistics</b>	<b>3</b>	
Prerequisite: MAT 099/106 (C or higher). Graphing calculator required.			
30157 470	Full Term* Online		Faculty

COURSE#	COURSE TITLE	CREDITS	TRANSFER
CRN# Section	Dates		Instructor

## CAD-COMPUTER ASSISTED DRAFTING

More certificate and degree required courses are listed under AEC and EGT. Contact an Engineering Graphic Technology Advisor with questions concerning certificate / degree programs. Call 303.914.6572 for information. Fees are \$6.15 per credit.

**CAD 101 Computer Aided Drafting I 3**  
 Additional lab time is required. Important: students need to know basic computer and file management skills.

**Accelerated (1st 7 week session)**  
 32861 470 1/22-3/11 Online Ochoa  
 Students will need to dedicate approx. 8-10 hrs/wk to this class.  
 drop date: 1/28; withdraw date: 3/1

**CAD 102 Computer Aided Drafting II 3**  
 Prereq: CAD 101 Computer Aided Drafting I.

**Accelerated (2nd 7 week session)**  
 32862 470 3/19-5/14 Online Ochoa  
 Students will need to dedicate approx. 8-10 hrs/wk to this class.  
 drop date: 3/26; withdraw date: 5/3

## CIS-COMPUTER INFORMATION SYSTEMS

Contact a Computer Technology faculty advisor with questions about certificate/degree programs. See CNG, CSC, and CWB for more computer courses. Fees are \$6.15 per credit.

**CIS 118 Intro PC Apps: Win7&Office2010 3**  
 30046 470 Full Term\* Online Garrod  
 32863 471 Full Term\* Online Vasquez  
 33375 472 Full Term\* Online Kirtley

**CIS 128 Operating System: Using Win 7 3**  
 33230 470 Full Term\* Online Vasquez

**CIS 130 Introduction to Internet 1**  
 32864 470 Full Term\* Online Kirtley

**CIS 131 Word Processing I: Word 2010 1**  
 Prerequisite: CIS 128 or a working knowledge of Windows.  
 32394 470 1/22-2/21 Online Wooley  
 drop date: 1/25; withdraw date: 2/14

**CIS 132 Word Processing II: Word 2010 1**  
 Prerequisite: CIS 128 or a working knowledge of Windows.  
 32395 470 2/26-4/4 Online Wooley  
 drop date: 3/2; withdraw date: 3/27

**CIS 133 Word Processing III: Word 2010 1**  
 Prerequisite: CIS 132  
 32396 470 4/9-5/14 Online Wooley  
 drop date: 4/13; withdraw date: 5/6

**CIS 135 Compl PC Word Prces: Word 2010 3**  
 Prerequisite: CIS 118 or CIS 128 or a working knowledge of Windows.  
 32397 470 Full Term\* Online Wooley

**CIS 140 Microsoft Outlook 1**  
 32865 470 Full Term\* Online Faculty

**CIS 141 PC Databases I: Access 2010 1**  
 Prerequisite: CIS 118 or CIS 128 or a working knowledge of Windows.  
 31969 470 Full Term\* Online Vasquez

**CIS 142 PC Databases II: Access 2010 1**  
 Prerequisite: CIS 141.  
 31970 470 Full Term\* Online Vasquez

**CIS 143 PC Databases III: Access 2010 1**  
 Prerequisite: CIS 142.  
 31971 470 Full Term\* Online Vasquez

**CIS 145 Compl PC Database: Access 2010 3**  
 Prerequisite: CIS 118 or CIS 128 or a working knowledge of Windows.  
 31972 470 Full Term\* Online Vasquez

COURSE#	COURSE TITLE	CREDITS	TRANSFER
CRN# Section	Dates		Instructor

**CIS 151 PC Spreadsheets I: Excel 2010 1**  
 Prerequisite: CIS 118 or CIS 128 or a working knowledge of Windows.  
 33246 470 1/22-2/21 Online Wooley  
 drop date: 1/25; withdraw date: 2/14

**CIS 152 PC Spreadsheets II: Excel 2010 1**  
 Prerequisite: CIS 151.  
 33248 470 2/26-4/4 Online Wooley  
 drop date: 3/2; withdraw date: 3/27

**CIS 153 Adv Spreadsheets: Excel 2010 1**  
 Prerequisite: CIS 152.  
 33249 470 4/9-5/14 Online Wooley  
 drop date: 4/13; withdraw date: 5/6

**CIS 155 PC Spreadsh Concepts:Excel2010 3**  
 Prerequisite: CIS 118 or CIS 128 or a working knowledge of Windows.  
 33247 470 Full Term\* Online Wooley

**CIS 165 Complete Presentation Graphics 3**  
 Prerequisite: CIS 118 or CIS 128 or a working knowledge of Windows.  
 32699 470 Full Term\* Online Vasquez

**CIS 220 Fundamentals of Unix 3**  
 Prerequisite: CSC 119, equivalent experience, or permission of instructor.  
 32888 470 Full Term\* Online Burton

**CIS 240 Database Design & Development 3**  
 33377 470 Full Term\* Online Faculty

**CIS 251 Intr/Structured Query Language 3**  
 Co-requisite: CIS 240  
 33232 470 Full Term\* Online Faculty

## CMD-COMMUNICATION DISORDERS

Fees are \$6.15 per credit.

**CMD 160 Intro to Human Comm Disorders 3**  
 30290 470 Full Term\* Online Evans

**CMD 260 Introduction to Phonetics 2**  
 30291 470 Full Term\* Online Shroyer

**CMD 265 Physiological & Bio Acoustics 2**  
 32340 470 Full Term\* Online Evans

**CMD 266 Normal Language Development 3**  
 30292 470 Full Term\* Online Shroyer

**CMD 267 A&P: Speech-Hearing Mechanism 3**  
 30293 470 Full Term\* Online Evans

## CNG-COMPUTER NETWORKING TECHNOLOGY

Contact a Computer Technology faculty advisor with questions about certificate/degree programs. See CIS, CSC, and CWB for more computer courses. Fees are \$6.15 per credit.

**CNG 131 Network Security Fundamentals 3**  
 Prerequisite: CNG 124 and CNG 125 or comparable knowledge or experience. Co-requisite CNG 132.  
 32869 470 Full Term\* Online Rossel

**CNG 132 Prin of Information Security 3**  
 Prerequisite: CNG 124 and CNG 125 or comparable knowledge or experience. Co-requisite CNG 131.  
 33233 470 Full Term\* Online Rossell

**CNG 209 MS Server Active Direct Config 4**  
 Prerequisite: CNG 125 or comparable knowledge or experience. Co-requisite: CNG 210  
 32107 470 Full Term\* Online Crandall

**CNG 210 MS Network Infrastruct Config 4**  
 Prerequisite: CNG 125 or comparable knowledge or experience. Co-requisite: CNG 209  
 32108 470 Full Term\* Online Crandall



GT = GUARANTEED TRANSFER COURSE

COURSE# CRN# Section	COURSE TITLE Dates	CREDITS	TRANSFER Instructor
<b>CNG 211</b> 33021 470	<b>Windows Config: Windows 7</b> Full Term* Online	<b>3</b>	Faculty

<b>CNG 212</b> 31989 470	<b>Manage MS Windows Svr Environ</b> Full Term* Online	<b>4</b>	Crandall
-----------------------------	---	----------	----------

Prerequisite: CNG 209 and CNG 210 or comparable knowledge or experience.

## COM-COMMUNICATION

It is recommended that students take the ACCUPLACER assessment test and achieve the minimum scores of 80 in Reading Skills and 95 in Writing Skills for COM classes. Registration for COM 115, COM 125 and COM 220 require successful completion of ENG 090 (grade "C" or higher) or equivalent assessment scores.

<b>COM 105</b> 31597 470	<b>Career Communication</b> Full Term* Online	<b>3</b>	Guggisberg-Coners
-----------------------------	--	----------	-------------------

<b>COM 125</b> 31989 470	<b>Interpersonal Communication</b> Full Term* Online	<b>3</b>	Crandall
-----------------------------	---	----------	----------

Prerequisite: ENG 090 (grade C or higher) or equivalent assessment scores.

### Accelerated (1st 7 week session)

32031 470	1/22-3/11 Online Accelerated seven week course. drop date: 1/28; withdraw date: 3/1		Adzema
-----------	---	--	--------

32440 471	Full Term* Online		Adzema
-----------	-------------------	--	--------

<b>COM 126</b> 31620 470 32346 471	<b>Communication in Healthcare</b> Full Term* Online Full Term* Online	<b>3</b>	Guggisberg-Coners Guggisberg-Coners
--	--	----------	--

<b>COM 217</b> 33263 470	<b>Group Communication</b> Full Term* Online	<b>3</b>	Faculty
-----------------------------	---	----------	---------

<b>COM 220</b> 32347 470	<b>Intercultural Comm: SS3</b> Full Term* Online	<b>3</b>	GT Zsohar
-----------------------------	---	----------	--------------

<b>COM 225</b> 33266 470	<b>Organizational Communication</b> Full Term* Online	<b>3</b>	Faculty
-----------------------------	--	----------	---------

<b>COM 275</b> 33268 470	<b>Sp T: Gender Communications</b> Full Term* Online	<b>3</b>	Mahoney
-----------------------------	---	----------	---------

## CSC-COMPUTER SCIENCE

Contact a Computer Technology faculty advisor with questions about certificate/degree programs. See CIS, CNG, and CWB for more computer courses. Fees are \$6.15 per credit.

<b>CSC 119</b> 30059 470	<b>Introduction to Programming</b> Full Term* Online	<b>3</b>	Garrod
-----------------------------	---	----------	--------

Prerequisite: CIS 128 equivalent experience, or permission of instructor.

<b>CSC 160</b> 33387 470	<b>Computer Science I: C++</b> Full Term* Online	<b>4</b>	Faculty
-----------------------------	---	----------	---------

Prerequisite: CSC119 and MAT 121 College Algebra, equivalent experience, or permission of instructor.

<b>CSC 236</b> 33391 470	<b>Introduction to C# Programming</b> Full Term* Online	<b>4</b>	Schneider
-----------------------------	--	----------	-----------

Prerequisite: CSC 119, equivalent experience, or permission of instructor.

<b>CSC 240</b> 33392 470	<b>Java Programming</b> Full Term* Online	<b>3</b>	Schneider
-----------------------------	--	----------	-----------

Prerequisite: CSC 236 or CSC 160, equivalent experience, or permission of instructor.

<b>CSC 261</b> 30062 470	<b>Programming in C#.NET</b> Full Term* Online	<b>3</b>	Schneider
-----------------------------	---	----------	-----------

Prerequisite: CSC 236 or CSC 160, equivalent experience, or permission of instructor.

## CWB-COMPUTER WEB

Contact a Computer Technology faculty advisor with questions about certificate/degree programs. See CIS, CNG, and CSC for more computer courses. Fees are \$6.15 per credit.

<b>CWB 110</b> 30065 470	<b>Complete Web Authoring: HTML</b> Full Term* Online	<b>3</b>	Burton
-----------------------------	--	----------	--------

Prerequisites: CIS 130 and CIS 128 or a working knowledge of Windows.

COURSE# CRN# Section	COURSE TITLE Dates	CREDITS	TRANSFER Instructor
-------------------------	-----------------------	---------	------------------------

## DAN-DANCE

\$6.15 fee per credit.

Registration for all GT Pathway courses require successful completion of ENG 090 (grade "C" or higher) or equivalent assessment scores (Accuplacer 95, ACT English 18).

<b>DAN 125</b> 32333 470	<b>History of Dance I: GT-AH1</b> Full Term* Online	<b>3</b>	GT Harding
-----------------------------	--	----------	---------------

## DMS-DIAGNOSTIC MEDICAL SONOGRAPHY

Enrollment in DMS courses, except for DMS 101, is limited to students who have been accepted into the Sonography program. Please visit the program website at [www.rrcc.edu/medicalimaging](http://www.rrcc.edu/medicalimaging) for application procedures and admissions requirements. \$6.15 fee per credit. Additional fees required for internships. In order to participate in the clinical portion of this program, and therefor complete the program, the student must complete a criminal background check per state guidelines. See program advisor for more information. Internet access required.

<b>DMS 101</b> 31568 470 32592 471	<b>Introduction to Sonography</b> Full Term* Online Full Term* Online	<b>2</b>	Trombly Trombly
--	---	----------	--------------------

Pre-req ENG 090 (grade C or higher) or equivalent assessment scores.

## ECE-EARLY CHILDHOOD EDUCATION

Early Childhood Education students are encouraged to meet with an ECE advisor. Contact Janiece Knepp ([janiece.kneppe@rrcc.edu](mailto:janiece.kneppe@rrcc.edu); 303-914-6553) or Kathleen DeVries ([kathleen.devries@rrcc.edu](mailto:kathleen.devries@rrcc.edu); 303-914-6326). You must complete a criminal background check through American Data Bank to participate in this program. More information can be found at ECE web address: <http://www.rrcc.edu/ece/>.

<b>ECE 101</b> 31378 470	<b>Intro to Early Childhood Educ</b> Full Term* Online	<b>3</b>	Devries
-----------------------------	---	----------	---------

Prerequisite: ENG 060 (grade of C or higher) or equivalent accuplacer score.

<b>ECE 102</b> 33357 470	<b>Intro to ECE Lab Techniques</b> Full Term* S 09:00AM-11:00AM Online	<b>3</b>	Knepp Knepp
-----------------------------	--	----------	----------------

Prerequisite: ENG 060 (grade of C or higher) or equivalent accuplacer scores. All students are required to provide documentation of 60 hours field experience including four observations in centers designated by instructor. CBI background check required.

All students are required to provide documentation of 60 hours field experience including four observations in centers designated by instructor. CBI background check required. Class requires weekly synchronous online meeting and mandatory orientation session 1/19/13 from 9-11.

<b>ECE 103</b> 32423 470	<b>Guidance Strategies Yng Child</b> Full Term* Online	<b>3</b>	Knepp
-----------------------------	---	----------	-------

Prerequisite: ENG 060 (grade of C or higher) or equivalent accuplacer scores.

<b>ECE 111</b> 32424 470	<b>Infant/Toddler Theory/Practice</b> Full Term* Online	<b>3</b>	Knepp
-----------------------------	--	----------	-------

Prerequisite ENG 060 (grade C or higher) or equivalent accuplacer scores.

## ECO-ECONOMICS

Web based courses in this prefix may also be available through CCOnline. Please check [www.cconline.org](http://www.cconline.org) for more information.

Registration for all GT Pathway courses require successful completion of ENG 090 (grade "C" or higher) or equivalent assessment scores (Accuplacer 95, ACT English 18).

<b>ECO 201</b> 30671 470	<b>Prin of Macroeconomics: SS1</b> Full Term* Online	<b>3</b>	GT Denison
-----------------------------	---	----------	---------------

<b>ECO 202</b> 30676 470	<b>Prin of Microeconomics: SS1</b> Full Term* Online	<b>3</b>	GT Denison
-----------------------------	---	----------	---------------

\* Full Term date range: 1/22 – 5/14  
drop date: 2/6; withdraw date: 4/23

COURSE#	COURSE TITLE	CREDITS	TRANSFER
CRN# Section	Dates		Instructor

## EDU-EDUCATION

Teacher Education and Paraeducator students are encouraged to meet with Sharon Lantz for advising. Call 303 914 6541 or email sharon.lantz@rrcc.edu Web address: <http://www.rrcc.edu/education/>.

<b>EDU 266</b>	<b>Adv College Teaching Methods</b>	<b>1</b>	
32817 470	Full Term* Online		Vroman

CTE Faculty: this course can be used for CTE credentialing

## EMP-EMERGENCY MANAGEMENT & PLANNING

\$6.15 fee per credit. EMP courses are offered online only. To access your online course go to The Rock from [www.rrcc.edu](http://www.rrcc.edu)

<b>EMP 101</b>	<b>Emergency Management</b>	<b>3</b>	
32474 470	Full Term* Online		Faculty
<b>EMP 105</b>	<b>Emergency Planning</b>	<b>3</b>	
32475 470	Full Term* Online		Faculty
<b>EMP 107</b>	<b>Emerg Op Center &amp; Comm</b>	<b>3</b>	
32476 470	Full Term* Online		Faculty
<b>EMP 240</b>	<b>Leadership and Influence</b>	<b>3</b>	
33165 470	Full Term* Online		Faculty
<b>EMP 242</b>	<b>Effective Communication</b>	<b>3</b>	
32477 470	Full Term* Online		Faculty
<b>EMP 280</b>	<b>Business Emergency Management</b>	<b>3</b>	
Covers general business practices as they apply to Emergency Management. This includes business continuity during a crisis or emergency situation and restoration of business after the crisis. Other aspects covered in this course include hazard analysis, IT solutions, resource analysis, and effective communication.			
33341 470	Full Term* Online		Faculty
<b>EMP 291</b>	<b>Public Information Officer</b>	<b>3</b>	
32478 470	Full Term* Online		Faculty

## ENG-ENGLISH

\$6.15 fee per credit.

If students have an ACT English score (earned within the last two years) of 18 or higher, they may enroll in ENG 121.

If the ACT English score is below 18 or if students do not have an ACT English score, they must take the ACCUPLACER assessment test and achieve the scores listed below in order to enroll in the following:

ENG 030: Writing Skills 0 - 49 Reading Skills 0 - 39

ENG 060: Writing Skills 50 - 69 Reading Skills 40 - 61

ENG 090: Writing Skills 70 - 94 Reading Skills 62 - 79

ENG 121 or higher: Pre-requisite of ENG 090 or equivalent assessment scores (Accuplacer 95, ACT English 18) and REA 090 or equivalent assessment scores (Accuplacer 80).

Web based courses in this prefix may also be available through CCOnline. Please check [www.cconline.org](http://www.cconline.org) for more information.

<b>ENG 090</b>	<b>Basic Composition</b>	<b>3</b>	
Prerequisites: ENG 060 (grade C or higher) or equivalent assessment scores.			
32356 470	Full Term* Online		Faculty
33088 471	Full Term* Online		Faculty
<b>ENG 121</b>	<b>English Composition I : CO1</b>	<b>3</b>	<b>GT</b>
Prerequisites: ENG 090 (grade C or higher)			
30331 470	Full Term* Online		Edwards
30332 471	Full Term* Online		Smith
30726 472	Full Term* Online		Smith
31589 473	Full Term* Online		Faculty
32892 474	Full Term* Online		Faculty

COURSE#	COURSE TITLE	CREDITS	TRANSFER
CRN# Section	Dates		Instructor

<b>ENG 122</b>	<b>English Composition II: CO2</b>	<b>3</b>	<b>GT</b>
Prerequisites: ENG 121 (grade C or higher).			
30347 470	Full Term* Online		Braziller
30348 471	Full Term* Online		Edwards
30749 472	Full Term* Online		Braziller
31590 473	Full Term* Online		French
33094 474	Full Term* Online		Ludwig

<b>ENG 131</b>	<b>Technical Writing I</b>	<b>3</b>	
Prerequisites: ENG 090 (grade C or higher).			
31947 470	Full Term* Online		De Maria

<b>ENG 221</b>	<b>Creative Writing I</b>	<b>3</b>	
Pre-/or Co-req: ENG 121 (C or higher)			
32367 470	Full Term* Online		French

## ENY-ENERGY TECHNOLOGY

Fees \$6.15 per credit. OSH 127 and HWE 113 are required courses for trade programs . An additional \$8 fee is charged for the CPR class.

<b>ENY 101</b>	<b>Intro to EnergyTechnologies</b>	<b>3</b>	
32535 470	Full Term* Online		Rossel
Plus one Saturday for lab at RRCC. Date to be announced.			

## FST-FIRE SCIENCE TECHNOLOGY

\$6.15 fee per credit.

<b>FST 106</b>	<b>Fire Prevention</b>	<b>3</b>	
Pre-requisite: ENG 090 or equivalent assessment scores (Accuplacer 95, ACT English 18).			
30607 470	Full Term* Online		Floyd

<b>FST 201</b>	<b>Instructional Methodology</b>	<b>3</b>	
Prerequisites: FST 100 and 102, or permission of instructor. Accelerated course.			

### Accelerated (1st 7 week session)

30611 470	1/22-3/11	Online	Brown
drop date: 1/28; withdraw date: 3/1			

<b>FST 202</b>	<b>Strategy &amp; Tactics I</b>	<b>3</b>	
Prerequisites: FST 102, 104, and 107, or permission of instructor. This class is an online course. Some class sessions may be arranged.			
30612 470	Full Term* Online		Floyd

<b>FST 204</b>	<b>Principles of Code Enforcement</b>	<b>3</b>	
Prerequisites: FST 102, 104, 105, 106 or permission of instructor. This is an accelerated class.			

### Accelerated (2nd 7 week session)

31355 470	3/19-5/14	Online	Brown
drop date: 3/26; withdraw date: 5/3			

<b>FST 205</b>	<b>Fire Investigation I</b>	<b>3</b>	
30613 470	Full Term* Online		Rodrigues

<b>FST 206</b>	<b>Fire Co Superv and Leadership</b>	<b>3</b>	
Prerequisites: ENG 121, FST 102, 202, or permission of instructor.			
31358 470	Full Term* Online		Brown

<b>FST 207</b>	<b>Strategy and Tactics II</b>	<b>3</b>	
Prerequisite: ENG 121, FST 202, or permission of instructor.			
33461 470	Full Term* Online		Gilgren

<b>FST 253</b>	<b>NIMS</b>	<b>3</b>	
<b>Accelerated (2nd 7 week session)</b>			
31002 470	3/19-5/14	Online	Gilgren
drop date: 3/26; withdraw date: 5/3			

<b>FST 255</b>	<b>Fire Service Management</b>	<b>3</b>	
Prerequisites: FST 202 and FST 206, or permission of instructor.			

### Accelerated (1st 7 week session)

30614 470	1/22-3/11	Online	Gilgren
drop date: 1/28; withdraw date: 3/1			

COURSE# CRN# Section	COURSE TITLE Dates	CREDITS	TRANSFER Instructor
-------------------------	-----------------------	---------	------------------------

<b>FST 257</b>	<b>Fire Department Administration</b>	<b>3</b>	
Prerequisite: FST 206.			
31357 470	Full Term* Online		Brown

<b>FST 289</b>	<b>Capstone-Fire Service Mgmt</b>	<b>3</b>	
Permission from instructor required.			
32708 470	Full Term* Online		Brown

**GEO-GEOGRAPHY**

Registration for all GT Pathway courses require successful completion of ENG 090 (grade "C" or higher) or equivalent assessment scores (Accuplacer 95, ACT English 18).

<b>GEO 105</b>	<b>World Regional Geography: SS2</b>	<b>3</b>	<b>GT</b>
Late start class begins 03/20/2013.			
30524 470	Full Term* Online		Elliott
33345 471	Full Term* Online		Bartlett

<b>GEO 106</b>	<b>Human Geography: SS2</b>	<b>3</b>	<b>GT</b>
33346 470	Full Term* Online		Zeeman

**HIS-HISTORY**

Registration for all GT Pathway courses require successful completion of ENG 090 (grade "C" or higher) or equivalent assessment scores (Accuplacer 95, ACT English 18).

<b>HIS 101</b>	<b>Western Civ:Antiquity-1650 HI1</b>	<b>3</b>	<b>GT</b>
30529 470	Full Term* Online		Ordway

<b>HIS 111</b>	<b>The World: Antiquity-1500: HI1</b>	<b>3</b>	<b>GT</b>
31322 470	Full Term* Online		Howell

<b>HIS 201</b>	<b>US History to Reconst: HI1</b>	<b>3</b>	<b>GT</b>
30537 470	Full Term* Online		Nicholas

<b>HIS 202</b>	<b>US History since Civil War:HI1</b>	<b>3</b>	<b>GT</b>
30539 470	Full Term* Online		Pawlek

<b>HIS 208</b>	<b>American Indian History:GT-HI1</b>	<b>3</b>	<b>GT</b>
32661 470	Full Term* Online		Howell

<b>HIS 225</b>	<b>Colorado History: HI1</b>	<b>3</b>	<b>GT</b>
32411 470	Full Term* Online		Ordway
33401 471	3/5-5/14 Online		Ordway
Late start 10 week online.			
drop date: 3/14; withdraw date: 4/29			

<b>HIS 247</b>	<b>20th Century World History:HI1</b>	<b>3</b>	<b>GT</b>
30543 470	Full Term* Online		Berman

**HPR-HEALTH CARE PROVIDER**

\$6.15 fee per credit.

<b>HPR 106</b>	<b>Law &amp; Ethics for Health Prof</b>	<b>2</b>	
31303 470	Full Term* Online		Ivory

<b>HPR 178</b>	<b>Medical Terminology</b>	<b>2</b>	
30508 470	Full Term* Online		Vroman
32770 471	Full Term* Online		Vroman

**HUM-HUMANITIES**

Web based courses in this prefix may also be available through CCOnline. Please check www.cconline.org for more information.

Registration for all GT Pathway courses require successful completion of ENG 090 (grade "C" or higher) or equivalent assessment scores (Accuplacer 95, ACT English 18).

<b>HUM 115</b>	<b>World Mythology: GT-AH2</b>	<b>3</b>	<b>GT</b>
33403 470	Full Term* Online		Berman

<b>HUM 122</b>	<b>Humanities: Mediev-Mod: GT-AH2</b>	<b>3</b>	<b>GT</b>
33404 470	Full Term* Online		Nicholas

COURSE# CRN# Section	COURSE TITLE Dates	CREDITS	TRANSFER Instructor
-------------------------	-----------------------	---------	------------------------

**HWE-HEALTH AND WELLNESS**

Fees \$6.15 per credit.

<b>HWE 100</b>	<b>Human Nutrition</b>	<b>3</b>	
30515 470	Full Term* Online		Krems
31460 471	Full Term* Online		Krems

**JOU-JOURNALISM**

<b>JOU 105</b>	<b>Introduction to Mass Media:SS3</b>	<b>3</b>	<b>GT</b>
31954 470	Full Term* Online		Johnson
33389 471	Full Term* Online		Johnson

**LIT-LITERATURE**

Registration for all GT Pathway courses require successful completion of ENG 090 (grade "C" or higher) or equivalent assessment scores (Accuplacer 95, ACT English 18).

<b>LIT 115</b>	<b>Intro to Literature I: AH2</b>	<b>3</b>	<b>GT</b>
30355 470	Full Term* Online		French

**MAN-MANAGEMENT**

<b>MAN 117</b>	<b>Time Management</b>	<b>1</b>	
32836 470	4/8-5/13 Online		Kerrigan
Online compressed course			
drop date: 4/12; withdraw date: 5/5			

<b>MAN 200</b>	<b>Human Resource Management I</b>	<b>3</b>	
<i>Accelerated (2nd 7 week session)</i>			
32774 470	3/19-5/14 Online		Lilly
drop date: 3/26; withdraw date: 5/3			

<b>MAN 215</b>	<b>Organizational Behavior</b>	<b>3</b>	
<i>Accelerated (2nd 7 week session)</i>			
33129 470	3/19-5/14 Online		Tenhuizen
Late start course.			
drop date: 3/26; withdraw date: 5/3			

<b>MAN 224</b>	<b>Leadership</b>	<b>3</b>	
<i>Accelerated (2nd 7 week session)</i>			
33130 470	3/19-5/14 Online		Rick
Late start course.			
drop date: 3/26; withdraw date: 5/3			

<b>MAN 226</b>	<b>Principles of Management</b>	<b>3</b>	
32419 470	Full Term* Online		Laverty

<b>MAN 230</b>	<b>Corporate Responsibility</b>	<b>3</b>	
<i>Accelerated (1st 7 week session)</i>			
33349 470	1/22-3/11 Online		Armellino
drop date: 1/28; withdraw date: 3/1			

**MAR-MARKETING**

<b>MAR 216</b>	<b>Principles of Marketing</b>	<b>3</b>	
<i>Accelerated (2nd 7 week session)</i>			
32420 470	3/19-5/14 Online		Tierney
drop date: 3/26; withdraw date: 5/3			

<b>MAR 240</b>	<b>International Marketing</b>	<b>3</b>	
<i>Accelerated (1st 7 week session)</i>			
32026 470	1/22-3/11 Online		Tenhuizen
drop date: 1/28; withdraw date: 3/1			

COURSE#	COURSE TITLE	CREDITS	TRANSFER
CRN# Section	Dates		Instructor

## MAT-MATHEMATICS

\$6.15 fee per credit.

Students must achieve the scores listed below on the Accuplacer assessment test or the ACT Math score (earned within the last two years) listed in order to enroll in the following:

- MAT 030: Accuplacer AR 24-56
- MAT 060: Accuplacer AR 57-120
- MAT 090: Accuplacer EA 45-60
- MAT 099/108: Accuplacer EA 61-84
- MAT 107: Accuplacer EA 45-60
- MAT 120/155/156: Accuplacer EA 85-120 or ACT 19
- MAT 135: Accuplacer EA 85-120 or ACT 21
- MAT 121: Accuplacer EA 85-120 or ACT 23

Web based courses in this prefix may also be available through CCOnline. Please check [www.cconline.org](http://www.cconline.org) for more information.

\* Federal Student Aid will not pay for MAT 030. See AAA 075 as an alternative option for MAT 030.

<b>MAT 030</b>	<b>Fundamentals of Mathematics</b>	<b>2</b>	
30178 470	Full Term* Online		Faculty
This is an online class that requires the use of MyMathLab technology.			

<b>MAT 060</b>	<b>Pre-Algebra</b>	<b>3</b>	
Prerequisite: MAT 030 (C or higher)			
30186 470	Full Term* Online		Niehoff
This is an online class that requires the use of MyMathLab technology.			
32084 471	Full Term* Online		Niehoff
This is an online class that requires the use of MyMathLab technology.			
32415 472	Full Term* Online		Faculty
This is an online class that requires the use of MyMathLab technology.			

<b>MAT 090</b>	<b>Introductory Algebra</b>	<b>4</b>	
Prerequisite: MAT 060 (C or higher)			
30195 470	Full Term* Online		Barchers
31993 471	Full Term* Online		Barchers
32416 47L	Full Term* Online		Barchers
This is a learning community. Coenrollment in WQM 100 47L is required.			

<b>MAT 099</b>	<b>Intermediate Algebra</b>	<b>4</b>	
Prerequisite: MAT 090 (C or higher)			
31987 470	Full Term* Online		Faulhaber
This is an online class that requires the use of MyMathLab technology. For info, contact Craig Faulhaber at <a href="mailto:craig.faulhaber@rrcc.edu">craig.faulhaber@rrcc.edu</a>			
31976 471	Full Term* Online		Faulhaber
This is an online class that requires the use of MyMathLab technology. For info, contact Craig Faulhaber at <a href="mailto:craig.faulhaber@rrcc.edu">craig.faulhaber@rrcc.edu</a>			

<b>MAT 107</b>	<b>Career Math</b>	<b>3</b>	
Prerequisite: MAT 060 (C or higher)			
31276 470	Full Term* Online		Duncan
MyMathLab required. For info, contact Heather Duncan at <a href="mailto:heather.duncan@rrcc.edu">heather.duncan@rrcc.edu</a>			

<b>MAT 120</b>	<b>Math for Liberal Arts: MA1</b>	<b>4</b>	<b>GT</b>
Prerequisite: MAT 090 (B or higher) or MAT 099 (C or higher)			
30199 470	Full Term* Online		Duncan
MyMathLab required. For info, contact Heather Duncan at <a href="mailto:heather.duncan@rrcc.edu">heather.duncan@rrcc.edu</a>			

<b>MAT 121</b>	<b>College Algebra : MA1</b>	<b>4</b>	<b>GT</b>
Prerequisite: MAT 099 (C or higher.) Graphing calculator required.			
30211 470	Full Term* Online		Faulhaber
This is an online class that requires the use of MyMathLab technology. For info, contact Craig Faulhaber at <a href="mailto:craig.faulhaber@rrcc.edu">craig.faulhaber@rrcc.edu</a>			
31991 471	Full Term* Online		Sohl
This is an online class that requires the use of MyMathLab technology. For info, contact Dan Sohl at <a href="mailto:dan.sohl@rrcc.edu">dan.sohl@rrcc.edu</a>			

<b>MAT 122</b>	<b>College Trigonometry: MA1</b>	<b>3</b>	<b>GT</b>
Prerequisite: MAT 121 (C or higher). Graphing calculator required.			
30216 470	Full Term* Online		Calderone
This is an online class that requires the use of MyMathLab technology. For info, contact Marty Calderone at <a href="mailto:marty.calderone@rrcc.edu">marty.calderone@rrcc.edu</a>			

COURSE#	COURSE TITLE	CREDITS	TRANSFER
CRN# Section	Dates		Instructor

<b>MAT 125</b>	<b>Survey of Calculus: MA1</b>	<b>4</b>	<b>GT</b>
Prerequisite: MAT 121 or MAT 123 (C or higher). Graphing calculator required.			
30219 470	Full Term* Online		Faculty
This is an online class that requires the use of MyMathLab technology.			

<b>MAT 135</b>	<b>Intro to Statistics: MA1</b>	<b>3</b>	<b>GT</b>
Prerequisite: MAT 099 (C or higher). Graphing calculator required.			
30224 470	Full Term* Online		Faculty
This is an online class that requires the use of MyMathLab technology.			

## MGD-MULTIMEDIA GRAPHIC DESIGN

\$6.15 fee per credit. Web based courses in this prefix may also be available through CCOnline. Please check [www.cconline.org](http://www.cconline.org) for more information.

<b>MGD 118</b>	<b>Digital Color Theory</b>	<b>3</b>	
Prerequisite: MGD 101 Intro to Computer Graphics or permission from instructor.			
32823 470	Full Term* Online		Jagunich

## MOT-MEDICAL OFFICE TECHNOLOGY

\$6.15 fee per credit. Web based courses in this prefix may also be available through CCOnline. Please check [www.online.org](http://www.online.org) for more information. Open enrollment with the following acceptance requirement: successful completion of ENG 090 (grade "C" or higher) or equivalent assessment scores (Accuplacer 95, ACT English 18). If you are an MA seeking a certificate or degree you must take a HPR 102/CPR class and submit immunizations. In order to participate in the clinical portion of this program and therefore complete the program, ALL students must complete a criminal background check. See program advisor for more information.

<b>MOT 110</b>	<b>Medical Office Administration</b>	<b>4</b>	
Prerequisite: ENG 090 (grade of C or higher).			

### Accelerated (1st 7 week session)

32445 470	1/22-3/11	Online	Tillapaugh
drop date: 1/28; withdraw date: 3/1			

<b>MOT 120</b>	<b>Medical Office Financial Mgmt</b>	<b>3</b>	
----------------	--------------------------------------	----------	--

### Accelerated (2nd 7 week session)

32446 470	3/19-5/14	Online	Tillapaugh
drop date: 3/26; withdraw date: 5/3			

<b>MOT 130</b>	<b>Insurance Billing and Coding</b>	<b>3</b>	
Pre-requisite: HPR 178, MOT 120.			
32457 470	Full Term* Online		Hardin

## MUS-MUSIC

\$6.15 fee per credit.

Registration for all GT Pathway courses require successful completion of ENG 090 (grade "C" or higher) or equivalent assessment scores (Accuplacer 95, ACT English 18).

<b>MUS 100</b>	<b>Intro to Music Theory I</b>	<b>3</b>	
32709 470	Full Term* Online		Tapia

<b>MUS 120</b>	<b>Music Appreciation: AH1</b>	<b>3</b>	<b>GT</b>
----------------	--------------------------------	----------	-----------

### Accelerated (1st 7 week session)

30552 470	1/22-3/11	Online	Bigelow
drop date: 1/28; withdraw date: 3/1			

### Accelerated (2nd 7 week session)

31360 471	3/19-5/14	Online	Bigelow
drop date: 3/26; withdraw date: 5/3			

33196 472	Full Term* Online		Dorris
-----------	-------------------	--	--------

<b>MUS 121</b>	<b>Music Hist MdvI-Classical: AH1</b>	<b>3</b>	<b>GT</b>
----------------	---------------------------------------	----------	-----------

### Accelerated (1st 7 week session)

31630 470	1/22-3/11	Online	Bigelow
drop date: 1/28; withdraw date: 3/1			

<b>MUS 122</b>	<b>Music Hist Romantic-Prsnt: AH1</b>	<b>3</b>	<b>GT</b>
----------------	---------------------------------------	----------	-----------

### Accelerated (2nd 7 week session)

31631 470	3/19-5/14	Online	Bigelow
drop date: 3/26; withdraw date: 5/3			

GT = GUARANTEED TRANSFER COURSE

COURSE# CRN# Section	COURSE TITLE Dates	CREDITS	TRANSFER Instructor
<b>MUS 125</b> 31632 470	<b>History of Jazz: GT-AH1</b> Full Term* Online	<b>3</b>	<b>GT</b> Faculty
<b>MUS 126</b> 31633 470	<b>History of Rock and Pop</b> Full Term* Online	<b>3</b>	<b>GT</b> Faculty

## PHI-PHILOSOPHY

Registration for all GT Pathway courses require successful completion of ENG 090 (grade "C" or higher) or equivalent assessment scores (Accuplacer 95, ACT English 18).

<b>PHI 111</b> 30690 470 31929 471	<b>Intro to Philosophy: AH3</b> Full Term* Online Full Term* Online	<b>3</b>	<b>GT</b> Anderson Winter
<b>PHI 112</b> 30700 470	<b>Ethics: AH3</b> Full Term* Online	<b>3</b>	<b>GT</b> Mabey
<b>PHI 113</b> 31931 470	<b>Logic: AH3</b> Full Term* Online	<b>3</b>	<b>GT</b> Pechon
<b>PHI 214</b> 30402 470	<b>Philosophy of Religion: AH3</b> Full Term* Online	<b>3</b>	<b>GT</b> Anderson
Meets one of Regis University Religious Studies Requirements for School of Professional Studies.			
<b>PHI 218</b> 32080 470 32285 471	<b>Environmental Ethics: GT-AH3</b> Full Term* Online Full Term* Online	<b>3</b>	<b>GT</b> Mabey Allbright

## PHO-PHOTOGRAPHY

\$6.15 fee per credit.

<b>PHO 122</b> 33262 470	<b>Photo-Image Capture II</b> Full Term* Online	<b>2</b>	<b>GT</b> Clements
-----------------------------	--	----------	-----------------------

## POS-POLITICAL SCIENCE

Web based courses in this prefix may also be available through CConline. Please check [www.cconline.org](http://www.cconline.org) for more information.

<b>POS 105</b> 32291 470	<b>Intro to Political Science:SS1</b> 3/19-5/14 Online <i>drop date: 3/26; withdraw date: 5/3</i>	<b>3</b>	<b>GT</b> Sara
<i>Accelerated (2nd 7 week session)</i>			
<b>POS 111</b> 30073 470	<b>American Government : SS1</b> 1/22-3/11 Online <i>drop date: 1/28; withdraw date: 3/1</i>	<b>3</b>	<b>GT</b> Sara
<i>Accelerated (1st 7 week session)</i>			

## PSY-PSYCHOLOGY

Web based courses in this prefix may also be available through CConline. Please check [www.cconline.org](http://www.cconline.org) for more information.

Registration for all GT Pathway courses require successful completion of ENG 090 (grade "C" or higher) or equivalent assessment scores (Accuplacer 95, ACT English 18).

<b>PSY 101</b> 30025 470 32730 471	<b>General Psychology I: SS3</b> Full Term* Online Full Term* Online	<b>3</b>	<b>GT</b> Buzogany Cummings
<b>PSY 102</b> 30029 470	<b>General Psychology II : SS3</b> Full Term* Online	<b>3</b>	<b>GT</b> Tallent
<b>PSY 235</b> 30034 470 30035 471	<b>Human Growth &amp; Developmnt: SS3</b> Full Term* Online Full Term* Online	<b>3</b>	<b>GT</b> Cummings Cummings
<b>PSY 249</b> 32299 470	<b>Abnormal Psychology: SS3</b> Full Term* Online	<b>3</b>	<b>GT</b> Buzogany

COURSE# CRN# Section	COURSE TITLE Dates	CREDITS	TRANSFER Instructor
-------------------------	-----------------------	---------	------------------------

## RTE-RADIOLOGIC TECHNOLOGY

Enrollment in RTE courses, except for RTE 101 and RTE 255, is limited to students who have been accepted into the Radiologic Technology program. Please visit the program website at [www.rrcc.edu/medicalimaging/](http://www.rrcc.edu/medicalimaging/) for application procedures and admissions criteria. \$6.15 fee per credit. Additional fees required for Internships. In order to participate in the clinical portion of this program, and therefore complete the program, the student must complete a criminal background check. See program advisor for more information. All classroom based courses contain an online component, Internet access required.

<b>RTE 101</b> 30416 470	<b>Introduction to Radiography</b> Full Term* Online	<b>2</b>	<b>GT</b> Faculty
<b>RTE 240</b> 32911 470	<b>Principles of CT Imaging</b> Full Term* Online	<b>3</b>	<b>GT</b> Sestina
<b>RTE 255</b> 31577 470 32593 471	<b>Multiplanar Sectional Imaging</b> Full Term* Online Full Term* Online	<b>2</b>	<b>GT</b> Trombly Trombly

## RUS-RUSSIAN

<b>RUS 112</b> 33152 470	<b>Russian Language II</b> Full Term* Online	<b>5</b>	<b>GT</b> Harrison
Prerequisite: RUS 111 or permission from instructor.			
<b>RUS 211</b> 33154 470	<b>Russian Language III: AH4</b> Full Term* Online	<b>3</b>	<b>GT</b> Harrison
Prerequisite RUS 112 or permission from instructor			

## SOC-SOCIOLOGY

Web based courses in this prefix may also be available through CConline. Please check [www.cconline.org](http://www.cconline.org) for more information.

Registration for all GT Pathway courses require successful completion of ENG 090 (grade "C" or higher) or equivalent assessment scores (Accuplacer 95, ACT English 18).

<b>SOC 101</b> 30999 470 32430 471	<b>Intro to Sociology I : SS3</b> Full Term* Online Full Term* Online	<b>3</b>	<b>GT</b> Trujillo King
<i>Accelerated (2nd 7 week session)</i>			
<b>SOC 102</b> 33423 470	<b>Intro to Sociology II: SS3</b> Full Term* Online	<b>3</b>	<b>GT</b> Trujillo
<b>SOC 205</b> 32704 470	<b>Soc Of Family Dynamics:SS3</b> Full Term* Online	<b>3</b>	<b>GT</b> King
<b>SOC 231</b> 32010 470	<b>Sociology-Deviant Behavior:SS3</b> Full Term* Online	<b>3</b>	<b>GT</b> Hicks
<b>SOC 101</b> 31024 472	<b>Intro to Sociology I : SS3</b> 3/19-5/14 Online <i>drop date: 3/26; withdraw date: 5/3</i>	<b>3</b>	<b>GT</b> Stablein

## THE-THEATRE

Fees \$6.15 per credit. (For Dance see DAN.) Auditions for the Spring 2012 productions are at 6:30 p.m. on January 30, 31, with callbacks on February 1 at 6:30 p.m. Call 303-914-6458 for more information. Registration for all GT Pathway courses require successful completion of ENG 090 (grade "C" or higher) or equivalent assessment scores (Accuplacer 95, ACT English 18).

<b>THE 105</b> 30422 470	<b>Theatre Appreciation: AH1</b> Full Term* Online	<b>3</b>	<b>GT</b> Kato
-----------------------------	---	----------	-------------------

## WQM-WATER QUALITY MANAGEMENT

\$6.15 fee per credit.

<b>WQM 100</b> 32096 47L	<b>Introduction to Water Quality</b> Full Term* Online	<b>3</b>	<b>GT</b> Nachtrieb
This is a learning community. Coenrollment in MAT 090 47L is required.			
<b>WQM 109</b> 32403 470	<b>Water Distribution</b> Full Term* Online	<b>3</b>	<b>GT</b> Nachtrieb

\* Full Term date range: 1/22 – 5/14  
drop date: 2/6; withdraw date: 4/23

CRN#	COURSE#	COURSE TITLE	CREDITS	TRANSFER	
				Session 1	Session 2

CRN#	COURSE#	COURSE TITLE	CREDITS	TRANSFER	
				Session 1	Session 2

## CCCOnline

For more information: [www.cconline.org](http://www.cconline.org)

Colorado Community Colleges Online is a consortium that combines online enrollment from the 13 community colleges around the state.

Many CCCOnline courses require digital access to electronic materials. For applicable courses, digital access is \$49.00 per course.

To access your CCCOnline classes, login to The Rock, available from the Red Rocks website: [www.rccc.edu](http://www.rccc.edu)

	Spring 2013	Session I (15 weeks)	Session II (10 weeks)
Classes Begin		January 22, 2013	February 25, 2013
Last Day to Add		January 24, 2013	February 26, 2013
Last Day to Drop		February 6, 2013	March 7, 2013
Last Day to Withdraw		April 15, 2013	April 22, 2013
Last Day of Class		May 5, 2013	May 5, 2013

Sign up through Red Rocks Community College for credit.

### AAA-ACADEMIC ACHIEVEMENT

33432	AAA 090	Acad Achievement Strategies	3	*	
-------	---------	-----------------------------	---	---	--

### ACC-ACCOUNTING

30723	ACC 101	Fundamentals of Accounting	3	*	
31826	ACC 101	Fundamentals of Accounting	3	*	*
31393	ACC 115	Payroll Accounting	3	*	
30727	ACC 121	Accounting Principles I	4	*	
30861	ACC 121	Accounting Principles I	4	*	*
30728	ACC 122	Accounting Principles II	4	*	
30862	ACC 122	Accounting Principles II	4	*	*
30729	ACC 131	Income Tax	3	*	
32479	ACC 135	Spreadsheet Apps/ Accounting	3	*	
30730	ACC 211	Intermediate Accounting I	4	*	
30731	ACC 212	Intermediate Accounting II	4	*	
30863	ACC 215	Acct Info Systems & eBusiness	3	*	*
32913	ACC 216	Govt & Not-for-profit Acct	3	*	
30732	ACC 226	Cost Accounting	3	*	

### ANT-ANTHROPOLOGY

30733	ANT 101	Cultural Anthropology : SS3	3	*	GT
30864	ANT 101	Cultural Anthropology : SS3	3	*	GT
30734	ANT 111	Physical Anthropology : SS3	3	*	GT
30865	ANT 111	Physical Anthropology : SS3	3	*	GT
32480	ANT 225	Anthropology of Religion	3	*	
32484	ANT 225	Anthropology of Religion	3	*	

### ART-ART

30736	ART 110	Art Appreciation: AH1	3	*	GT
30866	ART 110	Art Appreciation: AH1	3	*	GT
30737	ART 111	Art Hist Ancient/ MedievGT-AH1	3	*	GT
30867	ART 111	Art Hist Ancient/ MedievGT-AH1	3	*	GT
30738	ART 112	Art Hist Renaiss/1900:GT-AH1	3	*	GT
31827	ART 112	Art Hist Renaiss/1900:GT-AH1	3	*	GT
30739	AST 101	Astronomy I w/Lab: SC1	4	*	GT
30868	AST 101	Astronomy I w/Lab: SC1	4	*	GT
30740	AST 102	Astronomy II w/Lab: SC1	4	*	GT
31037	AST 102	Astronomy II w/Lab: SC1	4	*	GT

### BIO-BIOLOGY

30741	BIO 105	Science of Biology: SC1	4	*	GT
30869	BIO 105	Science of Biology: SC1	4	*	GT
30742	BIO 106	Basic Anatomy And Physiology	4	*	
30743	BIO 111	Gen College Biology I/Lab: SC1	5	*	GT
30870	BIO 111	Gen College Biology I/Lab: SC1	5	*	GT
30744	BIO 112	Gen College Biology II/Lab:SC1	5	*	GT
30745	BIO 201	Human Anatomy&Physiology I:SC1	4	*	GT
30746	BIO 202	Human Anatomy&PhysiologyII:SC1	4	*	GT
30747	BIO 204	Microbiology: SC1	4	*	GT
30871	BIO 204	Microbiology: SC1	4	*	GT
31394	BIO 216	Pathophysiology	4	*	GT
30748	BIO 221	Botany: SC1	5	*	GT

### BUS-BUSINESS

30750	BUS 115	Introduction to Business	3	*	
30872	BUS 115	Introduction to Business	3	*	
30873	BUS 120	Introduction to E-Commerce	3	*	
30751	BUS 216	Legal Environment of Business	3	*	
30874	BUS 216	Legal Environment of Business	3	*	
30752	BUS 217	Bus Communication/Rept Write	3	*	
30875	BUS 217	Bus Communication/Rept Write	3	*	
30753	BUS 226	Business Statistics	3	*	
30876	BUS 226	Business Statistics	3	*	

### CHE-CHEMISTRY

30754	CHE 101	Intro to Chemistry I : SC1	5	*	GT
30878	CHE 101	Intro to Chemistry I : SC1	5	*	GT
30755	CHE 102	Intro to Chemistry II: SC1	5	*	GT
30756	CHE 111	Gen College Chemistry I : SC1	5	*	GT
30879	CHE 111	Gen College Chemistry I : SC1	5	*	GT
30757	CHE 112	Gen College Chemistry II: SC1	5	*	GT
32503	CHE 112	Gen College Chemistry II: SC1	5	*	GT

### CIS-COMPUTER INFORMATION SYSTEMS

30758	CIS 115	Intro to Computer Info Sys	3	*	
30880	CIS 115	Intro to Computer Info Sys	3	*	
30759	CIS 118	Intro PC Applications	3	*	
30881	CIS 118	Intro PC Applications	3	*	
32881	CIS 135	Complete PC Word Processing	3	*	
32898	CIS 135	Complete PC Word Processing	3	*	
30760	CIS 145	Complete PC Database	3	*	
32899	CIS 145	Complete PC Database	3	*	
30761	CIS 155	PC Spreadsheet Concepts	3	*	
32900	CIS 155	PC Spreadsheet Concepts	3	*	
30762	CIS 240	Database Design & Development	3	*	
30763	CIS 267	Mgmt of Information Systems	3	*	
30764	CIS 268	Systems Analysis and Design I	3	*	

CRN#	COURSE#	COURSE TITLE	CREDITS	TRANSFER	
				Session 1	Session 2

**CNG-COMPUTER NETWORKING TECHNOLOGY**

30765	CNG 101	Intro to Networking	3	*	
30882	CNG 102	Local Area Networks	3		*
31820	CNG 104	Intro to TCP/IP	3	*	
32492	CNG 209	MS Server Active Direct Config	4	*	
32497	CNG 210	MS Network Infrastruct Config	4	*	
31021	CNG 211	Windows Configuration:Windows7	3	*	
31821	CNG 212	Manage MS Windows Svr Environ	4	*	

**COM-COMMUNICATION**

31813	COM 115	Public Speaking	3	*	
31814	COM 125	Interpersonal Communication	3	*	
31815	COM 125	Interpersonal Communication	3		*

**CRJ-CRIMINAL JUSTICE**

30766	CRJ 110	Intro to Criminal Justice	3	*	
33440	CRJ 110	Intro to Criminal Justice	3		*
30776	CRJ 125	Law Enforcement Operations	3	*	
30777	CRJ 135	Judicial Function	3	*	
33441	CRJ 135	Judicial Function	3		*
30778	CRJ 145	Correctional Process	3	*	
33442	CRJ 145	Correctional Process	3		*
32481	CRJ 205	Principles of Criminal Law	3	*	
33443	CRJ 205	Principles of Criminal Law	3		*
30779	CRJ 210	Constitutional Law	3	*	
30780	CRJ 220	Human Rel/Social Conflict	3	*	
33444	CRJ 220	Human Rel/Social Conflict	3		*
30781	CRJ 230	Criminology	3	*	
32498	CRJ 236	CRJ Research Methods	3	*	
32876	CRJ 257	Victimology	3	*	

**CSC-COMPUTER SCIENCE**

32882	CSC 105	Computer Literacy	3	*	
30782	CSC 116	Logic and Program Design	3	*	
31816	CSC 154	Intro to MS Visual Basic	3	*	
30783	CSC 160	Computer Science I: (Language)	4	*	
30784	CSC 161	Computer Science II: C++	4	*	
32896	CSC 230	C Programming:Platform	3	*	
31831	CSC 240	Java Programming	3		*

**CWB-COMPUTER WEB**

30785	CWB 110	Cmplt Web Author: HTML	3	*	
30883	CWB 110	Cmplt Web Author: HTML	3		*
30884	CWB 130	Web Editing Tools: Dreamweaver	3		*

CRN#	COURSE#	COURSE TITLE	CREDITS	TRANSFER	
				Session 1	Session 2

**ECE-EARLY CHILDHOOD EDUCATION**

30786	ECE 101	Intro to Early Childhood Educ	3	*	
30885	ECE 101	Intro to Early Childhood Educ	3		*
30787	ECE 102	Intro to ECE Lab Techniques	3	*	
30886	ECE 103	Guidance Strategies Yng Child	3		*
30788	ECE 111	Infant/Toddler Theory/Practice	3	*	
33029	ECE 111	Infant/Toddler Theory/Practice	3		*
31822	ECE 112	Infant/Toddler Lab Tech	3	*	
30789	ECE 125	Science/Math & the Young Child	3	*	
30887	ECE 126	Art and the Young Child	2		*
31830	ECE 191	School Age Theory and Practice	3		*
32901	ECE 192	School Age Lab Techniques	3		*
30790	ECE 205	Nutrition, Health and Safety	3	*	
30888	ECE 205	Nutrition, Health and Safety	3		*
30791	ECE 220	Curriculum Methods Techniques	3	*	
31023	ECE 220	Curriculum Methods Techniques	3		*
32150	ECE 225	Language & Cognition	3	*	
31395	ECE 226	Creativity and the Young Child	3		*
32897	ECE 238	Child Growth and Development	3	*	
32902	ECE 238	Child Growth and Development	3		*
30792	ECE 240	Admin of ECE Programs	3	*	
30793	ECE 241	Admin:Human Relations ECE	3	*	
30794	ECE 260	The Exceptional Child	3	*	
32144	ECE 260	The Exceptional Child	3		*

**ECO-ECONOMICS**

30795	ECO 201	Prin of Macroeconomics: SS1	3	*	GT
30889	ECO 201	Prin of Macroeconomics: SS1	3		GT
30796	ECO 202	Prin of Microeconomics: SS1	3	*	GT
30890	ECO 202	Prin of Microeconomics: SS1	3		GT

**EDU-EDUCATION**

31390	EDU 134	TESL to Adult Learners	3		*
31817	EDU 221	Introduction to Education	3	*	

**ENG-ENGLISH**

30797	ENG 090	Basic Composition	3	*	
30891	ENG 090	Basic Composition	3		*
30798	ENG 121	English Composition I : CO1	3	*	GT
30892	ENG 121	English Composition I : CO1	3		GT
30799	ENG 122	English Composition II: CO2	3	*	GT
30893	ENG 122	English Composition II: CO2	3		GT
30800	ENG 131	Technical Writing I	3	*	
30894	ENG 131	Technical Writing I	3		*
32877	ENG 201	English Composition III: CO3	3	*	GT
30801	ENG 221	Creative Writing I	3	*	
30895	ENG 221	Creative Writing I	3		*
31707	ENG 222	Creative Writing II	3	*	

**ENV-ENVIRONMENTAL SCIENCE**

31016	ENV 101	Environmental Science: GT-SC1	4	*	GT
-------	---------	-------------------------------	---	---	----

**FRE-FRENCH**

30802	FRE 111	French Language I	5	*	
30896	FRE 111	French Language I	5		*
31823	FRE 112	French Language II	5	*	
33433	FRE 112	French Language II	5		*
32145	FRE 211	French Language III: AH4	3	*	GT
32499	FRE 212	French Language IV: AH4	3	*	GT

**CRN# COURSE# COURSE TITLE CREDITS TRANSFER**  
 Session 1 Session 2

### GEO-GEOGRAPHY

30803	GEO 105	World Regional Geography: SS2	3	*	GT
30897	GEO 105	World Regional Geography: SS2	3	*	GT
32482	GEO 106	Human Geography: SS2	3	*	GT
32485	GEO 106	Human Geography: SS2	3	*	GT

### GER-GERMAN

30804	GER 111	German Language I	5	*	
32903	GER 111	German Language I	5	*	
30805	GER 112	German Language II	5	*	
32500	GER 211	German Language III : AH4	3	*	GT

### GEY-GEOLOGY

30806	GEY 111	Physical Geology w/Lab: SC1	4	*	GT
30898	GEY 111	Physical Geology w/Lab: SC1	4	*	GT
30807	GEY 121	Historical Geology w/Lab: SC1	4	*	GT
31819	GEY 140	Intro to Global Position.Syst.	1	*	

### HIS-HISTORY

30808	HIS 101	Western Civ:Antiquity-1650 HI1	3	*	GT
30899	HIS 101	Western Civ:Antiquity-1650 HI1	3	*	GT
30809	HIS 102	Western Civ: 1650-Present HI1	3	*	GT
30900	HIS 102	Western Civ: 1650-Present HI1	3	*	GT
32883	HIS 111	The World: Antiquity-1500: HI1	3	*	GT
32884	HIS 111	The World: Antiquity-1500: HI1	3	*	GT
32885	HIS 112	The World: 1500-Present: HI1	3	*	GT
32886	HIS 112	The World: 1500-Present: HI1	3	*	GT
30810	HIS 201	US History to Reconst: HI1	3	*	GT
30901	HIS 201	US History to Reconst: HI1	3	*	GT
30811	HIS 202	US History since Civil War:HI1	3	*	GT
30902	HIS 202	US History since Civil War:HI1	3	*	GT
30877	HIS 225	Colorado History: HI1	3	*	GT
31396	HIS 225	Colorado History: HI1	3	*	GT

### HPR-HEALTH CARE PROVIDER

30812	HPR 178	Medical Terminology	2	*	
30903	HPR 178	Medical Terminology	2	*	

### HUM-HUMANITIES

32483	HUM 115	World Mythology: GT-AH2	3	*	GT
30813	HUM 121	Humanities: Early Civ: GT-AH2	3	*	GT
30904	HUM 121	Humanities: Early Civ: GT-AH2	3	*	GT
30814	HUM 122	Humanities: Mediev-Mod: GT-AH2	3	*	GT
30905	HUM 122	Humanities: Mediev-Mod: GT-AH2	3	*	GT
30815	HUM 123	Humanities: Modern Wrld:GT-AH2	3	*	GT
31397	HUM 123	Humanities: Modern Wrld:GT-AH2	3	*	GT

### HWE-HEALTH AND WELLNESS

30816	HWE 100	Human Nutrition	3	*	
30906	HWE 100	Human Nutrition	3	*	

### JOU-JOURNALISM

32914	JOU 241	Feature and Magazine Writing	3	*	
-------	---------	------------------------------	---	---	--

**CRN# COURSE# COURSE TITLE CREDITS TRANSFER**  
 Session 1 Session 2

### LIT-LITERATURE

30817	LIT 115	Intro to Literature I: AH2	3	*	GT
30907	LIT 115	Intro to Literature I: AH2	3	*	GT
30818	LIT 201	Wrld Literature to 1600:GT-AH2	3	*	GT
30908	LIT 201	Wrld Literature to 1600:GT-AH2	3	*	GT
31398	LIT 202	World Lit After 1600:GT-AH2	3	*	GT
32879	LIT 202	World Lit After 1600:GT-AH2	3	*	GT
30819	LIT 211	Amer Lit to Civil War: GT-AH2	3	*	GT
32146	LIT 212	Amer Lit Aft Civil War:GT-AH2	3	*	GT
30820	LIT 221	British Lit to 1770: GT-AH2	3	*	GT
31399	LIT 222	British Lit Since 1770: GT-AH2	3	*	GT
32501	LIT 225	Intro to Shakespeare: AH2	3	*	GT
30821	LIT 255	Children's Literature	3	*	
30909	LIT 255	Children's Literature	3	*	

### MAN-MANAGEMENT

32502	MAN 200	Human Resource Management I	3	*	
31401	MAN 200	Human Resource Management I	3	*	
30822	MAN 216	Small Business Management	3	*	
30910	MAN 216	Small Business Management	3	*	
30823	MAN 226	Principles of Management	3	*	
30911	MAN 226	Principles of Management	3	*	

### MAR-MARKETING

31402	MAR 111	Principles of Sales	3	*	
32504	MAR 111	Principles of Sales	3	*	
30824	MAR 216	Principles of Marketing	3	*	
30912	MAR 216	Principles of Marketing	3	*	

### MAT-MATHEMATICS

31019	MAT 030	Fundamentals of Mathematics	2	*	
33445	MAT 045	Compress Pre Alg w/Basic Math	4	*	
31018	MAT 060	Pre-Algebra	3	*	
31020	MAT 060	Pre-Algebra	3	*	
30825	MAT 090	Introductory Algebra	4	*	
30913	MAT 090	Introductory Algebra	4	*	
32147	MAT 099	Intermediate Algebra	4	*	
32151	MAT 099	Intermediate Algebra	4	*	
30826	MAT 107	Career Math	3	*	
30827	MAT 120	Math for Liberal Arts: MA1	4	*	GT
30828	MAT 121	College Algebra : MA1	4	*	GT
30914	MAT 121	College Algebra : MA1	4	*	GT
30829	MAT 122	College Trigonometry: MA1	3	*	GT
30830	MAT 123	Finite Mathematics: MA1	4	*	GT
30831	MAT 125	Survey of Calculus: MA1	4	*	GT
30832	MAT 135	Intro to Statistics: MA1	3	*	GT
30915	MAT 135	Intro to Statistics: MA1	3	*	GT
31387	MAT 155	Integrated Math I	3	*	
31404	MAT 156	Integrated Math II	3	*	
31405	MAT 166	Pre-Calculus: MA1	5	*	GT
30833	MAT 201	Calculus I: MA1	5	*	GT
30834	MAT 202	Calculus II : MA1	5	*	GT
31818	MAT 255	Linear Algebra	3	*	

### MGD-MULTIMEDIA GRAPHIC DESIGN

31858	MGD 102	Introduction To Multimedia	3	*	
32148	MGD 111	Adobe Photoshop I	3	*	
32152	MGD 111	Adobe Photoshop I	3	*	
31859	MGD 112	Adobe Illustrator I	3	*	
32149	MGD 114	Adobe InDesign	3	*	
31860	MGD 141	Web Design I	3	*	
32493	MGD 143	Motion Graphic Design I:Softwr	3	*	



CRN#	COURSE#	COURSE TITLE	CREDITS	TRANSFER	
				Session 1	Session 2

**MUS-MUSIC**

31406	MUS 100	Intro to Music Theory I	3		*	
30835	MUS 120	Music Appreciation: AH1	3	*		GT
30916	MUS 120	Music Appreciation: AH1	3		*	GT
31407	MUS 121	Music Hist MdvI-Classical: AH1	3	*		GT
31408	MUS 122	Music Hist Romantic-Prsnt: AH1	3		*	GT
32878	MUS 125	History of Jazz: GT-AH1	3	*		GT

**NUR-NURSING**

30917	NUR 101	Pharmacology Calculations	1		*	
-------	---------	---------------------------	---	--	---	--

**PHI-PHILOSOPHY**

30836	PHI 111	Intro to Philosophy: AH3	3	*		GT
30918	PHI 111	Intro to Philosophy: AH3	3		*	GT
30837	PHI 112	Ethics: AH3	3	*		GT
30919	PHI 112	Ethics: AH3	3		*	GT
30838	PHI 113	Logic: AH3	3	*		GT
31832	PHI 113	Logic: AH3	3		*	GT
30839	PHI 115	World Religions- West	3	*		
30840	PHI 116	World Religions - East	3	*		
31824	PHI 205	Business Ethics	3	*		
31409	PHI 214	Philosophy of Religion: AH3	3	*		GT

**PHY-PHYSICS**

30841	PHY 105	Conceptual Physics w/Lab: SC1	4	*		GT
31828	PHY 105	Conceptual Physics w/Lab: SC1	4		*	GT
30842	PHY 111	Physics Alg-Based I/Lab: SC1	5	*		GT
31829	PHY 111	Physics Alg-Based I/Lab: SC1	5		*	GT
30843	PHY 112	Physics Alg-Based II/Lab: SC1	5	*		GT
32139	PHY 112	Physics Alg-Based II/Lab: SC1	5		*	GT
30844	PHY 211	Physics Calc-Based I/Lab: SC1	5	*		GT
30845	PHY 212	Physics Calc-Based II/Lab: SC1	5	*		GT

**POS-POLITICAL SCIENCE**

30846	POS 105	Intro to Political Science:SS1	3	*		GT
30920	POS 105	Intro to Political Science:SS1	3		*	GT
30847	POS 111	American Government : SS1	3	*		GT
30921	POS 111	American Government : SS1	3		*	GT
30848	POS 125	Amer.State/Local Govt: GT-SS1	3	*		GT
31410	POS 205	International Relations: SS1	3	*		GT
32505	POS 205	International Relations: SS1	3		*	GT

**PSY-PSYCHOLOGY**

30849	PSY 101	General Psychology I: SS3	3	*		GT
30922	PSY 101	General Psychology I: SS3	3		*	GT
30850	PSY 102	General Psychology II : SS3	3	*		GT
30923	PSY 102	General Psychology II : SS3	3		*	GT
31381	PSY 226	Social Psychology: SS3	3	*		GT
31383	PSY 226	Social Psychology: SS3	3		*	GT
30851	PSY 235	Human Growth & Developmnt: SS3	3	*		GT
30924	PSY 235	Human Growth & Developmnt: SS3	3		*	GT
31411	PSY 237	Child & Adolescent Psychology	3	*		
31412	PSY 237	Child & Adolescent Psychology	3		*	
31022	PSY 238	Child Development: SS3	3	*		GT
32522	PSY 238	Child Development: SS3	3		*	GT
30852	PSY 249	Abnormal Psychology: SS3	3	*		GT
30925	PSY 249	Abnormal Psychology: SS3	3		*	GT

CRN#	COURSE#	COURSE TITLE	CREDITS	TRANSFER	
				Session 1	Session 2

**REA-READING**

31385	REA 090	College Preparatory Reading	3	*		
31386	REA 090	College Preparatory Reading	3		*	

**RUS-RUSSIAN**

31825	RUS 111	Russian Language I	5	*		
32165	RUS 112	Russian Language II	5	*		

**SCI-SCIENCE**

32904	SCI 155	Integrated Science I: SC1	4	*		GT
33434	SCI 156	Integrated Science II: SC1	4	*		GT

**SOC-SOCIOLOGY**

30853	SOC 101	Intro to Sociology I : SS3	3	*		GT
30926	SOC 101	Intro to Sociology I : SS3	3		*	GT
30854	SOC 102	Intro to Sociology II: SS3	3	*		GT
30927	SOC 102	Intro to Sociology II: SS3	3		*	GT
31382	SOC 231	Sociology-Deviant Behavior:SS3	3	*		GT
31384	SOC 231	Sociology-Deviant Behavior:SS3	3		*	GT

**SPA-SPANISH**

30855	SPA 111	Spanish Language I	5	*		
30928	SPA 111	Spanish Language I	5		*	
30856	SPA 112	Spanish Language II	5	*		
30929	SPA 112	Spanish Language II	5		*	
30857	SPA 211	Spanish Language III: AH4	3	*		GT
31413	SPA 211	Spanish Language III: AH4	3		*	GT
30858	SPA 212	Spanish Language IV : AH4	3	*		GT

# Red Rocks Community College - Lakewood Campus Map

Environmental  
Training Center

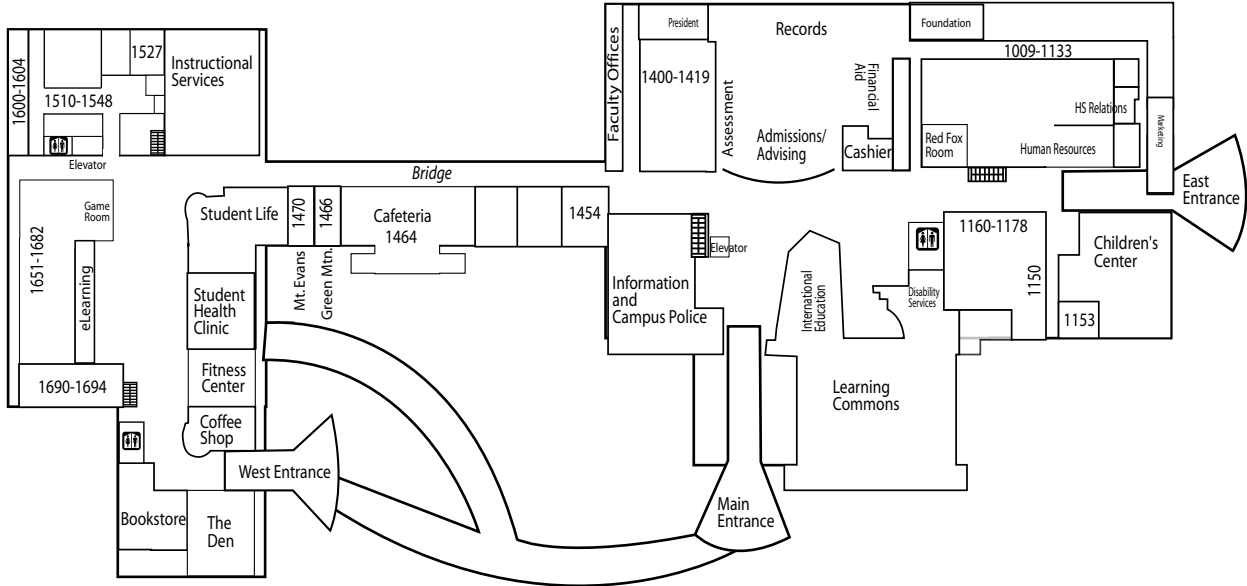

Ground Floor



- #2
  - #3
  - #4
  - #1
  - #6
  - #5
- Annex Buildings  
Accessible from 2nd Level

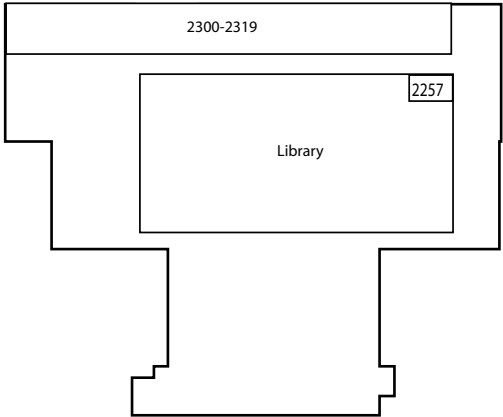
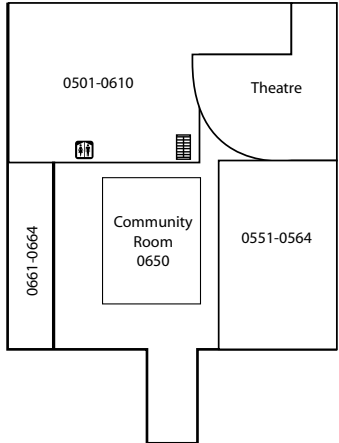
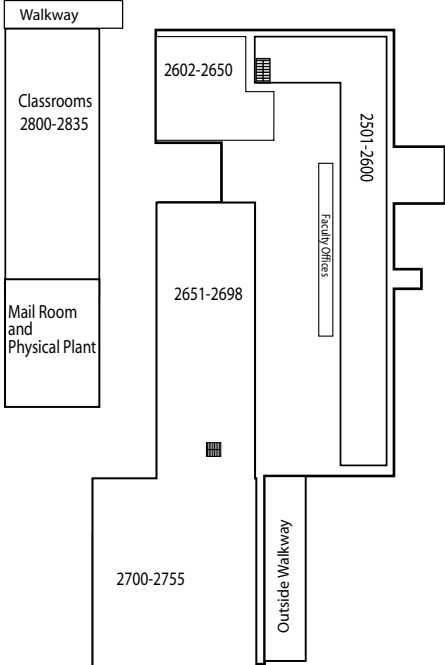

3rd Level West

2nd Level West

Lower Level West

Upper Level East



# Define your INFLUENCE.

Learn more about our Associate's  
to Bachelor's® program.

> [TransfertoRegis.org](http://TransfertoRegis.org)

**REGIS**   
UNIVERSITY  
College for Professional Studies®

**BE INFLUENTIAL.**

CHANGE THE  
WORLD

An aspiring teacher who believes in the power of education and paying it forward. A filmmaker who educates the world. An immigrant who sought a better life for himself and his family. Graduates of **Regis University's College for Professional Studies** use their success to influence the lives of others. How will you be influential?

ON YOUR  
SCHEDULE

Busy adults choose Regis University for the academic rigor and our College for Professional Studies for the flexibility.

- > Regionally accredited and nationally ranked
- > Accelerated 5- and 8-week classes
- > Multiple start dates throughout the year
- > Online and campus-based learning

ON YOUR  
TERMS

Experience an education that is both affordable and accessible.

- > Transfer up to 90 credits toward a bachelor's degree
- > Established scholarship programs and financial aid

EXPLORE IN-DEMAND DEGREES | REQUEST ADDITIONAL INFORMATION | APPLY NOW

[TransfertoRegis.org](http://TransfertoRegis.org) | 800.707.2697 |   

> **CLASSES START SOON**

► We're planning exciting journeys for 2013

# Study Abroad

[www.rrcc.edu/studyabroad](http://www.rrcc.edu/studyabroad)



*Hawaii*



*Italy*



*Scotland*

Red Rocks Community College offers transformative study abroad opportunities that blend accredited academic coursework with co-curricular travel.

Faculty from various departments organize trips for students to offer real-life learning opportunities.

Class credit is generally offered to fulfill a general education requirement.

## *Planned Trips:*

Experience **Biology and Geology** in *Hawaii*

Study **Literature, Film and Art Appreciation** in *Italy*

Learn to **Write Creative Non-Fiction and Explore the Modern Era** in *Scotland*

