

FALL 2016 RED ROCKS COMMUNITY COLLEGE SCHEDULE



RED ROCKS
COMMUNITY COLLEGE

ARE YOU READY FOR A CHANGE?

Do you take your faith seriously and want to impact those around you, whether it's through starting a business, leading music, or traveling overseas? Look no further. At Colorado Christian University, you'll enter into a close-knit community while also forming relationships with professors who help you become more of who God created you to be.

You'll get personalized service to guide you through the transfer process, including transcript review, transferring credits, and creating a plan so that you can finish your degree.

We have tons of missions and ministry opportunities, Division II athletics, and apartment-style living waiting for you.

Find out more today at ccu.edu/admissions.
Or, call our office at 303-963-3200.
Use promo code **CHANGE** and apply for **FREE**.

COLORADO
CHRISTIAN
UNIVERSITY

Follow these 9 steps to become a student

- 1 Apply for Admission, the College Opportunity Fund (COF), and Financial Aid.
- 2 Complete the Red Rocks 101 Online Orientation (required).
- 3 Provide transcripts from any previously attended colleges.
- 4 Satisfy assessment requirements.
- 5 Meet with an academic advisor.
- 6 Register for classes.
- 7 Get your RRCC Student ID card on the Lakewood or Arvada campus.
- 8 Activate your student email account.
- 9 Activate your refund card.

What else should you do?

1. Purchase books and supplies. The RRCC Bookstore, located on the Lakewood campus, is your source for all of your educational materials, including those for CCCOnline classes. Books can be ordered and delivered to the Arvada campus with adequate notice. **Information: 303.914.6232 or www.rrcc.bncollege.com**
2. Apply for a Red Rocks Community College Foundation scholarship. **Information: 303.914.6426 or www.rrcc.edu/foundation.**
3. Check-in with Accessibility Services. If you are a student with a disability, contact Accessibility Services for support and/or accommodations. **Information: 303.914.6733 or www.rrcc.edu/accessibility-services**
4. Stay current with RRCC. "Like us" on Facebook and sign up with Twitter and you'll never miss free food, events, or guest speakers visiting campus.

Campus Closure/Emergency Notifications

Students and staff have the option to be included in the Emergency Alert Notification List when emergency conditions or bad weather require either of the Red Rocks campuses to be closed. The notification settings can be found under the Welcome tab at "The Rock." Please enter the phone number(s) you would like to include in the Emergency Alert Notification List. In the event of a campus closure due to weather or an emergency due to an imminent threat, you will be notified immediately. You may update your phone numbers at any time.

Red Rocks Community College is exempt from the State Inclement Weather Policy and our campuses may remain open while other state government offices close. If either campus is to be closed for an entire day, every effort will be made to reach a decision by 5:30 a.m. If a campus is to close for the evening, every effort will be made to have a decision by 4:00 p.m.

Information: 303.914.6600 or www.rrcc.edu/campus-closure





**KEEP THE
MOMENTUM
GOING.**

**PURSUE YOUR BACHELOR'S
DEGREE ONLINE.**

At Southern New Hampshire University, you can **transfer up to 90 credits** toward **over 100 online bachelor's programs** and degree pathways designed for alumni of your college. From day one, you'll have a support team that's dedicated to helping you transition to SNHU and **achieve your goals.**



Plus, alumni save **10%** on our already low online tuition rates.

CONTACT US AT
www.snhu.edu/CCCS
academicalliances@snhu.edu
800.668.1249

FALL 2016

Campus Directory	4
Academic Calendar	5
Campus Locations	7
Admissions and Enrollment	8–11
Tuition and Fees	12
Tuition Payment	13–14
Financial Aid/Scholarships	15
Campus/Student Services	16–20
Degrees & Certificates at RRCC	21
Transferring to a Four-Year College	22
Guarantee Transfer Courses	23
How to Read the Schedule of Courses	24

FALL COURSES

Arvada Campus	26
Lakewood Campus	31
Schedule Options	
Weekend	64
Accelerated	67
Self-Paced	70
Hybrid/Blended	71
RRCC Online	73
CCOnline	78

Disclaimer

The contents of this schedule represent the most current information available at the time of publication. However, during the period of time covered by this schedule, it is reasonable to expect changes to be made with respect to this information without prior notice.

Non-Discrimination Notice

Red Rocks Community College is committed to diversity in its people and programs. The College is an equal opportunity educational institution which prohibits all forms of discrimination and harassment including those that violate federal and state law, or the State Board for Community Colleges and Occupational Education Board Policies 3-120 and/or 4-120. The College does not discriminate on the basis of race, creed, color, sex/gender, sexual orientation, gender identity or expression, religion, age, national origin or ancestry, pregnancy status, veteran's status, genetic information, physical and/or mental disability or any other category protected by applicable law in its employment practices or education programs. Red Rocks Community College will take appropriate steps to ensure that the lack of English language skills will not be a barrier to admission and/or participation in vocational education programs. The College has designated Deborah Houser, Interim Director of Human Resources, as its Affirmative Action Officer/Title IX Administrator/Equal Opportunity Administrator with the responsibility to coordinate its civil rights compliance activities and grievance procedures. For information, contact: Deborah Houser, Campus Box 17, 13300 West Sixth Avenue, Lakewood, CO 80228-1255. Telephone: 303.914.6224. Email: Deborah.Houser@rrcc.edu

Gainful Employment Information

The US Department of Education requires colleges to disclose a variety of information for any financial aid eligible program that “prepares students for gainful employment in a recognized occupation.” The information provided here is the best available to us but represents one year’s data only. However, we hope that this information is helpful to our current students and to prospective students as they make their career and educational choices. www.rrcc.edu/gainful-employment

Programs approved by the State Board for Community Colleges and Occupational Education and Colorado Community College System, 9101 E. Lowry Blvd., Building #959 • Denver, CO 80230 • Information: 303.620.4000

Accredited by the Higher Learning Commission of the North Central Association of Colleges and Schools, 30 N. LaSalle St., Suite 2400, Chicago, IL 60602-2504 • Information: 1.800.621.7440



<p>Accessibility Services * 303.914.6733 Mondays – Thursday 8 a.m. – 5 p.m. Fridays 8 a.m. – 4 p.m.</p>	Room 1182	<p>Fitness Center 303.914.6375 Monday/Wednesday 6:30 a.m. – 10:00 p.m. Tuesday/Thursday/Friday 6:30 a.m. – 6:30 p.m. Saturday 10 a.m. – 4 p.m. Contact Center for Summer Hours</p>	Room 1571
<p>Admissions * 303.914.6600 Monday – Thursday 8 a.m. – 6 p.m. Friday 9 a.m. – 5 p.m.</p>	Room 1303	<p>Foundation 303.914.6308 Monday – Friday 8 a.m. – 5 p.m.</p>	Room 1133
<p>Advising * 303.914.6600 Monday – Thursday 8 a.m. – 6 p.m. Friday 9 a.m. – 5 p.m.</p>	Room 1303	<p>Arvada Campus For current hours, please call 303.914.6010 Sunday Closed</p>	Front Desk
<p>Assessment Center * Lakewood campus 303.914.6600 Monday – Thursday 9 a.m. – 6 p.m. Friday 9 a.m. – 5 p.m. Please see www.rccc.edu/assessment for dates of extended hours for Academic Testing Please call 303.914.6010 for Arvada campus Testing Hours **</p>	Room 1320	<p>High School Relations /Concurrent Enrollment 303.914.6350 Monday – Friday 8 a.m. – 5 p.m.</p>	Room 1008
<p>Bookstore 303.914.6232 Monday – Thursday 8 a.m. – 7 p.m. Friday 8 a.m. – 4 p.m. Saturday 9 a.m. – 1 p.m.</p>	Room 1596	<p>Library 303.914.6740. Please call for hours</p>	Room 2250
<p>Career Success Center careerconnect@rccc.edu 303-914-6906 Monday – Friday 8:00am – 5:00pm</p>	Room 1260	<p>Student Employment 303.914.6300 Monday – Friday 8 a.m. – 5 p.m.</p>	Room 1026
<p>Cashier cashiers.office@rccc.edu 303.914.6222 Monday – Thursday 9 a.m. – 6 p.m. Friday 9 a.m. – 5 p.m.</p>	Room 1221	<p>Student Health Clinic 303.914.6655 Please call for hours</p>	Room 1569
<p>International Student Services & Programs 303.914.6416 Monday – Friday 8:30 a.m. – 5 p.m.</p>	Room 1252	<p>Student Life Desk 303.914.6370 Monday – Thursday 9 a.m. – 7 p.m. Friday 9 a.m. – 5 p.m. Saturday 10 a.m. – 2 p.m.</p>	Room 1550
<p>Enrollment Services 303.914.6600 Monday – Thursday 8 a.m. – 5 p.m. Friday 9 a.m. – 5 p.m.</p>	Room 1337	<p>Student Project Center 303.914.6548 Monday – Thursday 8 a.m. – 9 p.m. Friday 8 a.m. – 6 p.m. Saturday – Sunday 10 a.m. – 4 p.m.</p>	Room 1551
<p>Financial Aid Office 303.914.6600 Monday – Thursday 8 a.m. – 6 p.m. Friday 9 a.m. – 5 p.m.</p>	Room 1331	<p>Student Records 303.914.6267 Monday – Thursday 8 a.m. – 6 p.m. Friday 9 a.m. – 5 p.m.</p>	Room 1200

* Also available at the Arvada campus.

Summer 2016

Summer 2016 Registration begins	April 4, 2016
Fall 2016 Registration begins	April 4, 2016
Interim May Day Sessions begin (one or two week sessions)	May 16–27, 2016
International Student Orientation	May 26, 2016
No classes after 5:00 p.m.	May 27, 2016
No classes; Memorial Day Holiday (Both campuses closed)	May 28–May 30, 2016
Full Term 8- and 9-week Sessions begin	June 1, 2016
Last day to add a full-term 8- and 9-week class; without instructor approval.	June 3, 2016
Application deadline for summer graduation.	June 9, 2016
Deadline for petition for residency reclassification	June 9, 2016
Deadline for credit/audit changes for 8- and 9-week classes.	June 9, 2016
Last day to add 8- and 9-week classes with instructor approval	June 9, 2016
Last day to drop 8- and 9-week classes and initiate a tuition refund *	June 9, 2016
Tuition payment due for Summer Semester *	June 9, 2016
<i>(If you register and do not drop your class you may be responsible for payment.)</i>	
Holds placed on accounts with outstanding balances	June 30, 2016
No classes; Independence Day Holiday Observed (Both campuses closed)	July 4, 2016
Last day to withdraw from 8-week classes (You will be responsible for full payment) *	July 14, 2016
Last day to withdraw from 9-week classes (You will be responsible for full payment) *	July 20, 2016
8-week Summer Session ends	July 27, 2016
9-week Summer Session ends	August 3, 2016
Summer Session ends.	August 3, 2016
Final tuition payment due for summer	August 3, 2016
Full-term summer grades are due	August 8, 2016

Fall 2016

Fall 2016 Registration begins	April 4, 2016
New Student Welcome Night (Lakewood campus)	August 16, 2016
International Student Orientation	August 18, 2016
15-week weekend classes begin.	August 19, 2016
15-week session begins (classes begin throughout the fall *)	August 22, 2016
7.5-week Accelerated Session I begins (August 22 –October 12)	August 22, 2016
Last day to add a 15-week class; without instructor approval.	August 26, 2016
Last day to drop 7.5-week Accelerated Session I and initiate a tuition refund	August 29, 2016
No classes after 5:00 pm.	September 2, 2016
No classes; Labor Day Weekend (both campuses closed).	September 3-5, 2016
Last day to add a 15-week class; with instructor approval	September 7, 2016
Application Deadline for Fall Graduation.	September 7, 2016
Deadline for credit/audit changes for 15-week classes	September 7, 2016
Deadline to petition for residency reclassification.	September 7, 2016
Last day to drop 15-week classes and initiate a tuition refund *	September 7, 2016
Tuition payment due for Fall Semester*	September 7, 2016
<i>(If you register and do not drop your class, you may be responsible for payment.)</i>	
7.5-week Accelerated Session II begins (October 13 – December 13)	October 13, 2016
No classes; All-College Development Day	October 18, 2016
Last day to drop 7.5-week Accelerated Session II and initiate a tuition refund*.	October 20, 2016
Holds placed on accounts with outstanding balances	October 21, 2016
Spring 2017 Registration begins	November 7, 2016
Last day to withdraw from 15-week classes (you will be responsible for full payment)	November 15, 2016
No classes; Fall Break (both campuses open)	November 21-27, 2016
Thanksgiving Holiday (both campuses closed).	November 24, 2016
Fall Session ends.	December 13, 2016
Final tuition payment due for fall	December 13, 2016
Full-term fall grades are due	December 18, 2016

* Certain classes meet outside the regular semester dates. Drop and withdrawal dates vary for each of these classes, depending on the starting date and the length of the class. See individual course listings in the schedule for drop and withdrawal dates. Courses are subject to change without notice.
Please check The Rock for the most current course listings

RED ROCKS OPTIONS

WEEKEND

ACCELERATED

SELF-PACED

FLEX

HYBRID

RRCC ONLINE

CCCONLINE

The RRCC Lakewood campus and Arvada campus offer a wide selection of scheduling options to meet your needs

For information call: 303.914.6444 or visit: www.rrcc.edu/options

Fall 2016 Options

Weekend Courses

page 64

Need to go to school only on weekends? Check out our course listing of the variety of classes available beginning Fridays at 5:00 pm through Sunday. Most weekend classes are also accelerated.

Accelerated Courses

page 67

When your schedule doesn't permit a full-term class, try one of our accelerated classes. You'll find a variety of classes to meet your scheduling needs. Be sure to check-out Weekend College classes for other accelerated options.

Self-Paced/Flex Courses

page 70

Working with an instructor, you'll design your own schedule. Self-paced courses provide a great amount of flexibility and the opportunity to study when you have the most time to study.

Hybrid/Blended Courses

page 71

Hybrid/Blended courses, at RRCC, are courses that combine on-campus classroom instruction with online learning components and/or out-of-class activities. Hybrid/Blended learning is for students who wish to combine the flexibility of face-to-face instruction with activities such as online collaborative discussions, group projects, and/or other out-of-class assignments. In a Hybrid/Blended course, traditional face-to-face instruction will be reduced but not entirely eliminated. Internet access and an email address are required for the online course activities.

RRCC Online Courses

page 73

Online courses provide Red Rock's students with the opportunity to take classes from home. Students log in to a dedicated server and ask questions of their teachers, share information with fellow students, and complete reading assignments, homework, and tests.

CCCONline Courses

page 78

Colorado Community Colleges Online (CCCONline) provides community colleges throughout the state the ability to offer a wide range of online classes to their students. If you don't find the course you need on the Lakewood or Arvada campus, visit www.cconline.org.

► **Waitlist Registration is available. See page 9 for details.**

For more information, please visit the waitlist FAQ's: www.rrcc.edu/admissions/waitlist



Lakewood Campus

**13300 W. 6th Avenue
Lakewood, CO 80228-1255
303.914.6600**

Established in 1969, Red Rocks Community College has been providing high quality academic programs for nearly 50 years. More than 13,000 students per year choose RRCC to get a jump start on a bachelor's degree, earn an associate degree or certificate, update their skills, or enhance their lives. In addition to our campus locations, students can choose from hundreds of online courses. Our top-notch academics have been accredited by the Academic Quality Improvement Program of the North Central Association of Colleges and Schools. Plus specific programs such as Physician Assistant and Early Childhood Education have earned additional accreditation. RRCC courses are taught by highly-skilled instructors who are experts in their fields.

The RRCC campus in Lakewood lies on a 140-acre hillside near 6th Avenue and Indiana Street—minutes from downtown Denver and a short walk from the RTD Light Rail West Line. Not only is our location convenient, the rolling hills of our grounds make for beautiful views and supports an active community. Our Student Life department offers something for every interest—Phi Theta Kappa honor society, student government, guest lectures, movies, and dozens of clubs centered around academics, outdoors, culture, and hobbies.

Lakewood Campus Services

- Academic Advising
- Accessibility Services
- Admissions/Registration
- Assessment Center
- Assistive Technology Lab
- Behavioral Health Counseling
- Bookstore
- Cafeteria and Coffee Shop
- Career Success Center
- Cashier's Office
- Children's Center
- Connect to Success Services
- Financial Aid Office
- Fitness Center
- International Student Services & Programs
- Learning Commons
- Library
- Student Employment
- Student Health Clinic
- Student Project Center
- Student Records
- Tutoring (free for RRCC students)



Arvada Campus

**5420 Miller Street
Arvada, CO 80002-3069
303.914.6010**

The Arvada campus lies just northwest of the intersection of Interstate -70 and Kipling Street. The Campus offers innovative scheduling options Mondays through Saturdays in a helpful and friendly atmosphere. You can apply for admission, meet with an advisor, receive career counseling, register for classes, take college placement tests, and receive financial aid assistance.

The newly expanded campus will include all of the student resources needed for students to complete their Associate of Arts (AA), Associate of Science (AS) or specific health programs of interest. The Arvada Campus is home to the Medical Imaging program (Ultrasound and X-Ray Technology), Holistic Health program, Nurse Aide, RN Refresher, Medical Office Technology (Medical Assistant, Medical Office and Medical Billing), Phlebotomy programs and the graduate level Physician Assistant program. All required courses for the AA and AS degrees will be offered with a two-year sequence of courses making it easier to complete your degree and transfer. Also offered are guaranteed transfer general education courses and basic skills courses in English and mathematics. Students are able to earn an AA and AS degree by taking all their classes at the Arvada Campus. The range of classes offered at this campus also allows students to meet the requirements of other programs, to take prerequisite courses, and to take classes that enrich their lives.

Recent additions to the campus include an Associate of Arts, with an emphasis in Social Work which is transferable to Metropolitan State University of Denver, with a Bachelor of Science in Social Work. Beginning in fall 2016, the campus will also offer the Integrated Nursing Pathway in partnership with University of Colorado College of Nursing. Please work with a campus advisor for required pre-requisite coursework and application.

Arvada Campus Services

- Academic Advising & Career Counseling
- Accessibility Services
- Admissions and Registration
- Assessment Center
- Behavioral Health Counseling
- Bookstore
- Coffee Shop
- Financial Aid
- Library & Computer Commons
- Student Health Clinic
- Tutoring (free for RRCC students)

Getting Started

RRCC welcomes anyone 17 years of age or older, who can benefit from our instructional programs and courses, including high school graduates, non-graduates, or students in grades 9–12 who are currently enrolled in a high school Concurrent Enrollment program. Students younger than age 17 who are not in a Concurrent Enrollment program may apply for a waiver of the age requirement through the office of the Vice President for Student Success. *

Admission does not ensure acceptance into a particular course or program.

Some programs have limited space and special admissions procedures. Applicants for these programs must contact the appropriate department.

Admission Steps

1. Apply for Admission, the College Opportunity Fund (COF) and Financial Aid.

- Go to www.rrcc.edu/admissions
- Click on "Apply Now" and follow the directions to complete your application. (We will attempt to notify you of your status, via email, within three business days.)
- International students must apply through the international student services website at: www.rrcc.edu/international-student-services

Apply for the College Opportunity Fund (COF).

- All Colorado residents should complete this application: www.rrcc.edu/college-opportunity-fund (click on "sign up here!"). This is the state paid portion of your tuition which benefits all Colorado resident students

Apply for financial aid and attend a Financial Aid orientation.

- **Information: 303.914.6600 or www.rrcc.edu/financial-aid**

2. Complete the Red Rocks 101 Online Orientation (required).

- **www.rrcc.edu/orientation**

3. Transfer to RRCC.

- Please visit our Student Records web page for more information: **www.rrcc.edu/student-records**

4. Satisfy assessment requirements.

- No appointment is required when taking a placement test. Study guides available at www.rrcc.edu/assessment/accuplacer-study-guides
- For exemption from taking the placement test, please visit the Assessment web page for more information at **www.rrcc.edu/assessment**
- **Lakewood campus 303.914.6600**
Arvada campus 303.914.6010

5. Meet with an academic advisor, career planner, or navigator.

- Explore your degree/certificate options
- Identify required courses in order to register for your classes
- Map out your plan to transfer to a Colorado four-year institution
- Approaching graduation? Make sure you're on track
- **Information: 303.914.6600 or www.rrcc.edu/advising**

6. Register for classes.

- Register in person (both Lakewood and Arvada campuses) or register online:
Go to www.rrcc.edu
Click on "The Rock"
Enter your 'S' number and password
Click on the "Student" tab
Click on 'Add or Drop Classes.' Follow directions to register for your classes
- **Information: 303.914.6600 or www.rrcc.edu/admissions**

7. Get your RRCC Student ID card. (Student IDs are not issued to students taking *only* online courses).

- You will need a photo ID and a copy of your current schedule which you can get online or in Admissions
- **Information: www.rrcc.edu/student-life or 303.914.6370**

8. Activate your student email account.

- Your Red Rocks college-issued email will be your primary communication tool while enrolled at RRCC. RRCC will not contact students through or accept registration requests from a personal email address
- **Information: www.rrcc.edu/admissions/student-email**

9. Activate your refund card.

- Look for your Higher One card in the mail about a week after you register for classes. This card will be used to select a refund preference. You may choose to apply your financial aid or any other refund to this card by selecting to have an electronic funds transfer to your own bank account, or having a check mailed to your address on file with the college. The card is used to select this choice, so it is important that you look for the card and activate it when it arrives!

What else should you do?

1. Purchase books and supplies. The RRCC Bookstore, located on the Lakewood campus, is your source for all of your educational materials, including those for CCCOnline classes

Information: www.rrcc.bncollege.com or 303.914.6232

2. Apply for a Red Rocks Community College Foundation scholarship.

Information: 303.914.6426 or www.rrcc.edu/foundation

3. If you are a student with a disability, contact Accessibility Services for support or accommodations.

Information: 303.914.6733 or www.rrcc.edu/accessibility-services

4. Stay current with RRCC. "Like Us" on Facebook and sign up with Twitter – You will never miss notices of free food, events, or guest speakers visiting campus

Notification of Rights Under FERPA for Postsecondary Institutions

The Family Educational Rights and Privacy Act (FERPA) affords you certain rights with respect to your education records. To learn more, see the college catalog or the RRCC Student Handbook.

Information: Student Records, 303.914.6600

* The Executive Director of Enrollment Services reviews any questions regarding admission. Any admission that is based on false statements or documents may be reversed. Credits for classes completed under these circumstances may be revoked. The college may review your enrollment if you do not appear to be profiting from instruction or if your enrollment poses a hazard to yourself or others.

Student ID #/PIN

Red Rocks Community College assigns you a computer-generated ID which will protect the confidentiality of your social security number, thereby protecting your identity and privacy. Social security numbers are not used as the "identifier" for students. Your ID number is eight digits beginning with an "S".
Example: S01234567

You will receive your "S" number after you have applied.

If you are a continuing student, you may obtain your "S" number by completing the following:

1. Go to www.rrcc.edu
2. Click on "**The Rock**"
3. Click on **Lost student number?** in the "Need Help?" area of the log in window
4. If you have forgotten your password, click on **Forgot password?** in the "Need Help?" area of the log in window

Colorado Residents: Apply For and Authorize the College Opportunity Fund (COF).

There are two (2) steps:

Step One is to **create the account** - you only have to do this once.

During the online college application process you may choose to allow RRCC to apply for COF on your behalf. However, you will still need to complete Step Two below. If you do not want RRCC to apply for COF on your behalf, complete one of the following:

- Go to rrcc.edu/cof, click on Sign up for COF, Apply Now.
- OR**
- Complete steps 1-7 below through "The Rock."

1. Go to www.rrcc.edu
2. Select the "The Rock" icon found in the Log In section
3. Enter your Student Number
4. Enter your Password (The first time you access this account you will use your birth date (mmddyy). You will then be directed to answer a security question and change your password.)
5. Click on the Student Finance tab
6. Click on Apply for COF under Payment Options
7. Click on Apply for a Stipend - Follow the directions for creating a 'stipend' account

Tips: Do not enter dashes for your social security number. When entering your user name and password, DO NOT USE special characters such as _ ^ & #.
You should see "**Congratulations – Print this Page**" when you have applied successfully.

Step Two is to **authorize the use of this funding toward your tuition** - allowing Red Rocks Community College to accept these funds on your behalf. You may stop by the Admissions desk to activate your COF authorization. Or complete the following eight steps.

1. Please go to the RRCC website at www.rrcc.edu
2. Click on "**The Rock**"
3. Enter your Student Number
4. Enter your Password
5. Click on the Student Finance tab
6. Click on Authorize COF for this term under Payment Options
7. Select a Term and click Submit
8. Select "☐" I choose to Authorize use of my COF stipend for all eligible credits for this term and all future terms" (single click shows changes have been saved)

If you have questions regarding the College Opportunity Fund, please contact:

Email: cof@rrcc.edu
Phone: 303.914.6600 • **Fax:** 303.989.6919

Register or Add Classes Online

1. Go to www.rrcc.edu
2. Click on "**The Rock**"
3. Enter your **Student Number**
4. Enter your password. If you do not remember your password, click on **Forgot password?** in the "Need Help?" area of the log in window
5. Click on the **Student** tab
6. Under Registration Tools, click on **Add or Drop Classes**
7. Select the appropriate term, and click "**Submit**"
8. Follow directions at the top of the page. (Note: You can enter the CRN #s of the courses you would like in the boxes, or you can do a course search if you do not know the CRN. The CRN # is the first five digit number in the course listing. For example: 36340 would be the CRN for Astronomy 101)
9. Remember to authorize the College Opportunity Fund (COF) if you have not previously selected Lifetime Authorization
10. You can view your bill by clicking on the **Student Finance** tab, under **Payment Options, View Tuition Bill**

► Waitlist Registration

Wait listing will be available for:

- Summer: full-term 8- and 9- week courses;
- Fall: full-term courses; session 1 and session 2 accelerated courses

When a space becomes available in the waitlisted course, the first student on the waitlist will receive an automated email from RRCC to his/her school-issued email account with the notification that a space is now available. The student then has a 24 hour window in which to register for the course. If the student does not register for the course within the 24 hour window, he/she will be dropped from the waitlist and the next student on the waitlist will receive a notification email.

For more information, please visit the waitlist FAQ's at:
www.rrcc.edu/admissions/waitlist

It is critical that you have your student email account activated and that you are actively monitoring it during the waitlist process. Your student email can be easily accessed through our student portal "The Rock."

For more information on your student email account, go to:
www.rrcc.edu/admissions/student-email

Drop and Withdraw Dates

All adds, drops, and withdrawals must be initiated in Admissions or by students online. Drop and withdrawal dates can be found by following these steps:

1. Go to www.rrcc.edu
2. Click on "The Rock"
3. Enter your **Student Number**
4. Enter your password. If you do not remember your password, click on **Forgot password?** in the "Need Help?" area of the log in window
5. Click on the **Student** tab
6. Under Registration Tools, click on: **Detailed Student Schedule (with drop & withdrawal dates)**
7. When you are done, close the Add or Drop Classes tab on your browser. This will return you to the Student tab on "The Rock."

If you have a hold on your account, you may request a drop or withdraw by either coming in person to admissions or by emailing admissions@rrcc.edu from your college-issued student email account.

► **Failure to officially drop or withdraw may result in a failing grade for the class. You will also be responsible for full payment of the class.**

To Drop or Withdraw From a Class Online

1. Go to www.rrcc.edu
2. Click on "The Rock"
3. Enter your **Student Number**
4. Enter your password. If you do not remember your password, click on **Forgot password?** in the "Need Help?" area of the log in window
5. Click on the **Student** tab
6. Under Registration Tools, click on Add or Drop Classes
7. Select the appropriate term, and click "**Submit**"
8. Follow directions at the top of the page
9. When you are done, close the Course Schedule Detail tab on your browser. This will return you to the Student tab on "The Rock."

► **NOTICE: You must drop a class by the drop date deadline in order to initiate a refund. Once the drop date has passed, you will only be able to withdraw from the class. A withdrawal will result in a "W" grade on your transcript and you will be responsible for full payment of the class. You must withdraw by the deadline associated with the class. Otherwise, you will receive a grade which will be included on your transcript and in your grade point average calculation.**

Do not assume you have been dropped from a class for missing payment deadlines. You are responsible for dropping a class before the drop/refund date or you will be responsible for full payment. If you do not attend any class sessions between the start of the course and the census (drop) date of the course, you may be identified as a "no-show" student by the faculty member and potentially dropped from the course. Being dropped as a no-show student can have significant negative consequences if you are receiving financial aid and/or veterans benefits. If you are dropped for non-attendance, you will not be permitted back into the course.

If you are an international student, you need permission from an international student advisor to make any adjustments in your schedule. Financial aid recipients who withdraw or reduce credit hours must consult with a Financial Aid counselor regarding repayment of financial aid funds, if applicable.

Steps for Total Withdrawal from RRCC

Students withdrawing from all courses for which they are registered are considered to be 'withdrawn' from the college for that semester. Your student records remain active for three consecutive semesters, after which your status is considered "inactive." Should you decide that a 'total withdrawal' is your only option, the following steps outline the procedure for withdrawing from all of your courses within a semester:

- Go to www.rrcc.edu
- Click on "Admissions"
- Click on "Total Withdrawal"
- Complete the Total Withdrawal Process by completing each field and clicking that you have read each advisement offered. (Each advisement explains the possible ramifications of total withdrawal from your classes). You may also complete a paper copy which you would present to Admissions.
- Click "Submit Form"
- Upon receipt of the electronically-signed form, the Admissions Office staff will finalize the total withdrawal process for you.

Assessment

Students who are working toward a degree within the Colorado Community College system, or wanting to transfer guaranteed-transfer courses to a four-year college, or are under the age of 20 must complete the placement test or provide exemption documentation. The results will help you and your advisor make appropriate choices.

The placement test is given on a walk-in basis on either campus (no appointment necessary) and is not timed. You must have applied and received a student identification number prior to taking the test and bring a government-issued photo ID at least two hours before the Assessment Center closes. We strongly recommend you review the online study guides available prior to taking the test. The study guides can be found at www.rrcc.edu/assessment. Your placement score is an indication of the level of coursework you are ready to take. You are responsible for enrolling in basic skills courses during your first 30 credit hours of attendance if your assessment scores are below college level.

See Strengthening Your Skills at: www.rrcc.edu/college-prep.

Exemptions from taking the placement test may be granted under one of these circumstances:

- Official transcript submitted from any previous accredited college where student earned an Associate's Degree (AA or AS) or higher.
- Official transcript submitted from any previous accredited college where student completed college-level English.
- Official transcript submitted from any previous accredited college where student completed college-level Algebra or higher.
- Student has submitted appropriate ACT (English 18, Reading 17, and Math 23) / SAT (Verb 440, Math 460) scores.

- Concurrently enrolled high school students who:
 - do not need to meet a prerequisite for a course OR
 - are matriculated by the institution as degree-seeking undergraduates.

Students enrolling in Fire Science or Emergency Services coursework must consult the Emergency Services Department for their assessment requirements.

Assessment Centers

Lakewood Campus Assessment Center 303.914.6720

Monday - Thursday 9 a.m. - 6 p.m.

Friday 9 a.m. - 5 p.m.

Selected Saturdays. Please check Assessment website for Saturdays that the Assessment Center will be open.

Arvada Campus Assessment Center

Please call 303.914.6010 for hours.

For students needing to take the assessment test at a remote location, please see our website for options.

Information: 303.914.6720 or www.rccc.edu/assessment

High School Students/Concurrent Enrollment

Participating in the Concurrent Enrollment Program

High school students can get a jump start on college by taking RRCC classes. Concurrent Enrollment is a program that allows RRCC to partner with school districts to offer college classes to high school students. High school students enrolling under the Concurrent Enrollment program need to complete the following steps:

1. Meet with their High School Counselor.
2. Complete the RRCC, College Opportunity Fund, and Concurrent Enrollment applications.
3. Complete the RRCC placement test or provide ACT or SAT scores that meet the minimum requirement.

Registration dates and time will be scheduled for students who have completed the Concurrent Enrollment Agreement and are approved by the school district to register for RRCC classes. Check with your school district for information related to tuition and fees.

Concurrent Enrollment students who take classes on the RRCC campus must sign the Student Payment Agreement. Tuition may be paid by school district but student may be responsible for fees. If the student is under 18, a parent or guardian must also sign the payment agreement.

Not participating in the Concurrent Enrollment Program

Students need to complete the following steps:

1. Complete a new student application for admission and sign up for the College Opportunity Fund (COF).
2. Complete the RRCC placement test or provide ACT or SAT scores that meet the minimum requirement.
3. Meet with a representative from High School Relations to register for classes.
4. Pay for tuition, student fees, books, and supplies.

Students who take classes not covered by concurrent enrollment with their school district must sign the Student Payment

Agreement. If the student is under 18, a parent or guardian must also sign the payment agreement.

Students under the age of 17 are required to submit a Request for Waiver of Admissions Requirements for Underage Students. Call the Office of the Vice President of Student Success at 303.914.6388 to begin the process.

Information: High School Relations 303.914.6350

International Students

International students must have F1 visas to study in the United States.

1. Contact the International Student Services & Programs Office for an International Student Application: Learning Commons - Room 1252, or call 303.914.6416, or www.rccc.edu/international-student-services
2. Follow the application, I-20, and visa processes as laid out in the ISS&P website.
3. When you arrive in the USA, check in at the ISS&P department to complete the admission and enrollment process.
4. F1 student must register for at least 12 credits for both fall and spring semesters.

Plan ahead and register early in order to have the best selection of courses and class times.

Information: 303.914.6416 or www.rccc.edu/international-student-services

Western Undergraduate Exchange

WUE is a program of the Western Interstate Commission for Higher Education (WICHE). Students who are residents of WICHE states or the Commonwealth of the Northern Marianas Islands (CNMI) may enroll at participating two- and four-year college programs outside of their home state or territory at a reduced tuition rate. WICHE states include Alaska, Arizona, California, Colorado, Commonwealth of Northern Marianas Islands, Hawaii, Idaho, Montana, Nevada, New Mexico, North Dakota, Oregon, South Dakota, Utah, Washington, and Wyoming. If you're a resident of a WICHE state or CNMI, you can study at RRCC or any one of the 135+ participating schools in the west and pay reduced tuition. Please see restrictions below:

- WUE/WICHE students are not eligible to participate in the College Opportunity Fund (COF) program.
- A student participating in the WUE/WICHE program may not use the time in Colorado to fulfill the physical presence requirement for in-state tuition.
- The Physician Assistant (PA) program is not available for this program, but PA students may qualify for the Professional Student Exchange Program (PSEP), which enables students to enroll in selected out-of-state professional programs because those fields of study are not available at public institutions in their home states. Please note that residents of California, Oregon, and South Dakota are not eligible to enroll through PSEP. Information is available at www.wiche.edu/psep.

Information: 303.914.6600 or <http://www.wiche.edu>

Tuition rates and course fees are set annually by the State Board for Community Colleges and Occupational Education. All tuition rates and course fees are subject to change. The tuition rates below are effective for the Summer 2016 semester. For current tuition rates, please check the website: www.rrcc.edu/tuition.

Resident Tuition Rates (Excluding Fees)

	Tuition Per Credit Hour	*COF Stipend Per Credit Hour	Total Tuition Per Credit Hour
On-Campus Classes	\$205.50	- \$75.00	\$130.50
Online Classes	\$305.65	- \$75.00	\$230.65
Nursing Classes	\$266.90	- \$75.00	\$191.90
Online Nursing Classes	\$367.05	- \$75.00	\$292.05
Physician Assistant Program classes	\$565.95	- \$75.00	\$490.95

Colorado state law defines the conditions that qualify you for in-state tuition. Your initial classification is based on information you supply on the Application for Admission. You must live in the state of Colorado for 12 consecutive months before you can apply for reclassification to resident status. The Petition for Residency Reclassification is available in the Admissions Office and online at www.rrcc.edu/tuition. The deadline for a change in status for Summer 2016 is June 9, 2016 and for Fall 2016 is September 7, 2016.

*College Opportunity Fund (COF)



COF is a state-funded program that provides a per-credit subsidy for residents attending state-supported and participating private colleges and universities. This money, referred to as the COF stipend, is applied to an in-state student's tuition, provided the student applies for and authorizes its use. The college you are attending will receive the money and it will appear as a tuition credit on your bill. COF rates are set annually by the Colorado General Assembly. If you do not apply for COF funding, you are responsible for both the student share and the state share of all tuition and fees. (You need to apply for COF only once, and you must authorize its use.) Please review your bill each term to ensure your COF stipend has been correctly applied to your account. <https://cof.college-assist.org>

Non-Resident Tuition Rates (Excluding Fees)

	Tuition Per Credit Hour
On-Campus Classes	\$535.40
Online Classes	\$351.65
Nursing Classes	\$535.40
Online Nursing Classes	\$413.05
Western Undergraduate Exchange (WUE/WICHE) On-Campus Classes	\$195.75
Western Undergraduate Exchange (WUE/WICHE) Online Classes	\$351.65
Physician Assistant Program classes	\$599.15

Note: WUE/WICHE rates are not available for the Physician Assistant Program. <http://wiche.edu/wue>

Student Fees (Subject to Change)

Registration fee: \$12.85 each semester.

Student fees: \$9.58 per credit hour include: Student Activity fee \$5.74, Parking fee \$1.34, Student Center Bond fee \$2.50. Note: Student fees apply to the first 12 credit hours only.

Instructional Course fee: \$6.75 per credit hour for designated courses.

Cisco fees: \$18.75 per credit hour for designated courses.

CCCOnline Digital Textbooks: \$54.80 - \$65.30 per course for designated courses.

CCCOnline Lab Kits: \$219.00 per course for designated courses.

Student Health Clinic fee: \$21.07 (spring and fall semesters), \$10.53 (summer semester).

Student Recreation Center Construction Bond fee: \$70.00 (spring and fall semesters), \$42.00 (summer semester). **Note:** The Student Recreation Center Fee began in Spring 2016. The initial fee funds the bonds used for constructing the building; an additional operating fee will be charged when the facility opens. The operating portion of the Student Recreation Center Fee will be added, beginning in Spring 2017. The total combined fee will be \$115.00 (spring and fall semesters), \$69.00 (summer semester).

Methods of Payment

- **Pay in person:** You can pay by cash, personal check, MasterCard, Visa, Discover Card, or American Express at the Cashier's Office at the Lakewood campus or online using MasterCard or Visa. The Arvada campus does not accept student tuition and fee payments.
- **If you are sponsored by a third party:** If an employer or another agency will be paying your bill, bring a check made payable to RRCC to the Cashier's Office from the sponsor or a letter stating that the sponsor will pay upon receipt of billing and before grades are released. Scholarships which have been awarded will be posted to your student account after the census date. Scholarships payable to international students have specific IRS requirements. If you are an international student a portion of your scholarship may be withheld to pay US federal taxes.
- **Pay by mail:** Be sure to list the student S# and full student name on the check or money order. Mail a check or money order to:
Red Rocks Community College
Cashier's Office, Box 2
13300 W. 6th Ave.
Lakewood, CO 80228-1255
- **Pay online:** Go to www.rrcc.edu and log in to "The Rock" using your student ID#. Click the Student Finance tab and under Payment Options, choose the "Pay online with a credit card" link. Only MasterCard and VISA are accepted online. To pay with American Express or Discover, please contact the Cashier's Office at 303.914.6222



If your financial aid is delayed for any reason, sign up for the payment plan to avoid financial holds and potential collection action. Any amount your financial aid pays above what you owe, will be refunded.

Returned Check Charge/Credit Card Chargeback

The charge for a returned payment (check or credit card) is \$25. If your check is returned by your bank, you will be required to pay in cash, by certified funds, or with a credit or debit card, at the Cashier's Office at the Lakewood Campus.

Monthly Installment Payment Plan

You can sign up online for a monthly installment Tuition Payment Plan. You must enroll in the plan at the beginning of each semester that you would like to pay in installments. Monthly payments may be made using Visa, MasterCard, Discover, American Express, or by automatic withdrawal from a checking or savings account. There is a nonrefundable \$35 enrollment fee for each term in which you enroll. Returned payment charges apply for any payments returned by your bank. Check the website at www.rrcc.edu/tuition to familiarize yourself with the plan and to enroll. If you are under 18, your parent or legal guardian must sign up for the plan.

When to set up the Payment Plan

The sooner you sign up the better. Your tuition and fees will be divided into multiple payments depending upon when you sign up for the monthly payment plan. The longer you wait the larger your payments will be. By signing up for the payment plan and staying current on your payments, you will not have a hold placed on your account. Please be sure to keep your budgeted balance up-to-date with the payment plan processor and be sure to check your bill throughout the term to ensure your payments are correctly posted to your student account. If your account becomes past due as the result of nonpayment after the hold date, a financial hold will be placed on your account.

Understanding Your Student Account

See the Calendar page for important payment and hold dates.

Unless you are on a payment plan through our third party payment processor, expecting financial aid or a third party sponsor is paying your bill; payment in full is due no later than the first day of class.

Do not wait for a bill in the mail. Your student account information is available online in the portal 24 hours a day. Log in to "The Rock" using your student ID#. Be sure to activate your student email address and check it regularly. Your student email address is the primary method we will use to communicate with you regarding your student account.

Please feel free to email: cashiers.office@rrcc.edu with any questions regarding your account or stop by the Cashier windows at the Lakewood campus.

Financial Holds

Accounts that are not paid in full will have a financial hold added. A financial hold will prevent you from registering for other classes and keep you from withdrawing or dropping from classes online. If you have a hold you will only be able to drop or withdraw from classes for the current term by sending an email to: admissions@rrcc.edu or going to the admissions counter to complete a form PRIOR to the published deadline. No drops are processed by phone. A hold will also prevent you from receiving an official transcript or receiving your diploma. If you do not drop your course(s) by the scheduled drop date and then choose to withdraw, you will still be responsible for paying

the course charges in full. A hold will affect you at RRCC as well as all colleges within the Colorado Community College System (CCCS).

How to avoid a hold:

- Sign up for the third party payment plan. All accounts in good standing will automatically have the hold removed.
- Turn in your third party voucher early.
- Pay your account in full before the deadline.

Drop for Non-Attendance

Do not assume you have been dropped from a class for non-attendance.

You are responsible for dropping a class before the drop/refund date or you will be responsible for full payment. If you do not attend any class sessions between the start of the course and the census (drop) date of the course, you may be identified as a "no-show" student by the faculty member and potentially dropped from the course. Being dropped as a no-show student can have significant negative consequences for students using financial aid and/or veterans benefits. Students who are dropped for non-attendance will not be permitted back into the course.

You may drop a class online or by emailing admissions@rrcc.edu from your college-issued student email account or by coming in person to the Admissions office. **Drops may NOT be made over the phone.**

Past Due Accounts

If your account is past due, you may not register for classes at RRCC or any of the colleges in the Colorado Community College System.

At the end of the term, outstanding accounts will be turned over to a collection agency in accordance with Colorado law, and collection costs of up to 40% will be added to your account balance. Past due accounts not paid by the due date may be subject to interest charges at 8% per year in accordance with Colorado law. Your delinquency will be reported to national credit bureaus. You will not be issued an official transcript or receive a diploma.

Refund Policy

- Refunds of payments made by credit card are first refunded to the original payment credit card.
- All remaining refunds are processed according to the refunding preference you selected on the Higher One website.
 - Through Higher One, you may select an electronic deposit to your existing checking or savings account or you may choose to set up a new bank account with Higher One.
 - You may also choose to receive a paper check in the mail directly from Higher One, at your address on record with Admissions. Be sure to keep your address up to date.
 - If you do not choose a refunding preference, you will receive your refund via paper check mailed to your address on file with RRCC, approximately 21 days after your batch refund posts to your student account.
 - For more information about the Higher One refunding process, check out: www.rrcc.edu/tuition/refund-policy.
- Your refund will not include Barnes and Noble bookstore charges for items you purchased at the bookstore or the \$35 Installment Tuition Payment Plan fee. Please check with the bookstore regarding any refunds for items purchased there.
- Only classes dropped by the course drop/refund date are eligible for refund. If you withdraw from a class you are still responsible for the charges.

Drops/Withdrawals/Cancelled Classes

Do not assume you will be dropped for missing payment deadlines.

- RRCC does not drop for non-payment.
- You are responsible for dropping your classes and drop dates vary by class. Please review the schedule to ensure you know the specific date applicable to each course in which you are enrolled.
- If you do not drop your class by the date noted in the schedule, you may be responsible for the full cost of the course.
- If you withdraw from a course after the drop date, you are responsible for the charges associated with that course.
- If a course is cancelled by the college, you are eligible for a 100% refund of the tuition and fees you have paid for that course. Your refund will be issued as noted above.

Information: 303.914.6222 or cashiers.office@rrcc.edu

► **Waitlist Registration is available. See page 9 for details.**

For more information, please visit the waitlist FAQ's: www.rrcc.edu/admissions/waitlist

Financial Aid

All Red Rocks students are encouraged to apply for financial aid. The first step to receive financial aid is to submit a Free Application for Federal Student Aid (FAFSA) for the appropriate academic year.

The process can take up to 8 weeks at the busiest times, so apply early! The results of the FAFSA application will help the Financial Aid Office at Red Rocks Community College determine the type and amount of aid you will be eligible for. We must receive the results of this application before you will be considered for any federal or state financial aid. You are encouraged to check your account online on The Rock for additional requirements and financial aid status.

How to Submit the FAFSA

Apply online at www.fafsa.ed.gov using RRCC's school code of **009543**. You and your parents (if you are considered a dependent student – see FAFSA dependency status questions) will need to complete the FAFSA together. If you need assistance completing the FAFSA, contact the RRCC Financial Aid Office to arrange an appointment with an Educational Opportunity Center (EOC) representative.

Although applications for financial aid can be submitted throughout the year, priority dates have been established so that awarding can be completed before the first day of classes. If you have been awarded financial aid by the first day of classes, you can expect to have the aid credited to your account shortly after the drop/refund date. Any funds remaining after the total bill is paid will be issued to your Higher One refund Card.

To Receive Aid For:

Summer 2016
Fall 2016
Spring 2017
Summer 2017
Fall 2017
Spring 2018

Apply by:

Feb. 1, 2016
April 1, 2016
Sept. 1, 2016
Feb. 1, 2017
April 1, 2017
Sept. 1, 2017

You must apply for admission to RRCC to be eligible for financial aid. You will be notified by mail and/or email about your financial aid status.

If your Financial aid is delayed or will not cover your tuition and fees in full by the end of the term, please visit the cashier's office regarding our affordable payment plan.

Purchasing Your Books

Once your financial aid file is complete and you have been awarded aid, you may be eligible to charge your books and supplies against your aid (minus your tuition and fees) at the college bookstore. Contact the RRCC Financial Aid Office for additional information.



Scholarships

Red Rocks Community College offers scholarships through the Financial Aid Office and the Red Rocks Community College Foundation. Scholarships may be awarded based on merit, financial need, or affiliation with an organization or group. Each of these scholarships has different criteria and deadlines, but all are available to qualified RRCC students. To learn more about scholarships and their requirements, contact one of the offices below.

RRCC Financial Aid

303.914.6600 or www.rrcc.edu/financial-aid

RRCC Foundation

303.914.6308 or www.rrcc.edu/foundation

Academic Advising

Academic advisors can help you select courses, identify course prerequisites, obtain program information, evaluate assessment results, check graduation requirements, and assist with transfer planning to a four-year college or university. Advisors are available on a limited walk-in basis and by appointment for more detailed academic goal planning as well as career planning. All students are strongly encouraged to consult with an advisor before determining a degree or certificate program. Only one degree/certificate modification is allowed per semester.

Information: 303.914.6255 www.rrcc.edu/advising

Lakewood Campus Advising

Monday through Thursday, 8 a.m. to 6:00 p.m.
Friday, 9 a.m. to 5:00 p.m.

Arvada Campus Advising

By appointment only, call 303.914.6011

Accessibility Services

Accessibility Services is committed to the process of removing barriers for students with disabilities to create equal access and opportunities at Red Rocks Community College. The Access staff makes determinations and provisions regarding access and reasonable accommodations, and provides support for students and visitors with disabilities. Sign language interpreting, books in alternate format, testing accommodations and assistive technology are some of the accommodations and services provided. The office is also a resource for faculty and staff to better serve students and visitors with disabilities at the college.

Information: 303.914.6733 or www.rrcc.edu/accessibility-services

Admissions

The Admissions Office at Lakewood and the front desk at the Arvada campus process all applications for admission and are where you can add, drop, and/or withdraw from classes. The Lakewood Admissions office also determines in-state residency and is available to help you through the process of applying for residency.

Information:

Lakewood 303.914.6600

Arvada campus 303.914.6010

www.rrcc.edu/admissions

Assessment Center

The Assessment Center administers the required academic placement test for Colorado as well as instructor-supplied classroom tests for RRCC students. For students who have just applied, please check out the requirements for taking a placement test. The state of Colorado requires this test for a number of students. RRCC also has a number of programs that require parts of this test for every applicant.

We also assist students and faculty in evaluating requests for college credits for prior learning, CPL, or Portfolio credit. The Assessment Center also hosts the College Board's College

Level Examination Program, CLEP; these tests enable students to schedule an examination to earn academic credit to bypass certain college courses.

On the Lakewood campus, we are located in the Admissions area, across from the main entrance..

Information:

Lakewood 303.914.6600

Arvada campus 303.914.6010

www.rrcc.edu/assessment

Bookstore

The Red Rocks Bookstore, located at the Lakewood Campus, is your source for all of your educational materials including those for CCCOnline classes. We offer digital books and rental books as well as new and used textbooks. Study aids, reference books, and dictionaries are also available. Textbooks can be ordered online. Once you submit your order, you may request delivery to the Arvada Campus. Please give us one business day and call the Arvada Campus to ensure your order is available. Information: 303.914.6010.

The bookstore also carries school supplies, calculators, printers, headphones, electronics, backpacks, greeting cards, hardcover and paperback best-sellers (discounted 20%), imprinted RRCC gift items and clothing, along with snack food and beverages. Barnes & Noble gift cards may be purchased and redeemed. Bookstore services include special orders for books or merchandise not in stock and textbook buyback.

The bookstore performs computerized textbook buyback EVERY DAY. The best time to sell your textbooks is at the end of each semester. We are very competitive; let us give you a buyback price quote! Textbooks may be ordered online by clicking on "Bookstore" from the Red Rocks website at www.rrcc.edu. Books may be shipped to students' homes, held for in store pickup, or delivered to the Arvada Campus. We accept all major credit cards, checks (valid driver's license required), PayPal (online orders), and cash. Financial Aid is accepted for payment for textbooks, school supplies, and imprinted merchandise. Make sure you fill out a TIV form in Financial Aid prior to trying to use your financial aid for bookstore purchases. Receipts are ALWAYS required for returns. Please refer to our website and signs in the bookstore for refund policies and time limits.

Like us on Facebook to find out about special events and offers. Bring this article into the bookstore to get 20% off any imprinted gift or clothing item!

Information: 303.914.6232 or sm259@bncollege.com

rrcc.bncollege.com

www.facebook.com/redrocksbookstore

Cafeteria/Food Service

The RRCC Café, located on the Lakewood campus, offers a variety of breakfast, lunch, and snack items. A weekly menu is posted on the student portal "The Rock" for the Hot/Cold line and the Grill. The cafeteria is located on The Bridge between the east and west buildings.

Information: 303.914.6374

Campus Police

The safety of students, faculty, and staff is the priority of the RRCC Campus Police Department. We serve both the Lakewood and Arvada campuses, responding to medical emergencies, investigating criminal acts and traffic accidents, enforcing parking and traffic violations, and opening and securing campus buildings. We provide safety escorts when requested, assist with car battery jumpstarts, and deliver emergency messages by dispatching an officer to that specific location. Campus Police is also the location of lost and found and we are located behind the Information Desk in the main lobby of the Lakewood campus.

Emergency: 911

Non-emergency: 303.914.6394

Career Success Center

Red Rocks is committed to helping students succeed in their pursuit of a quality education, including assistance in developing a career plan. Career Services provides individualized career counseling and coaching, employment resources, career assessments and job search skills assistance.

Investigate this site to learn about yourself, explore career options, and research occupational information through EXPLORATION; learn how to gain more experience through EXPERIENTIAL LEARNING; and tap into employment search skills through EMPLOYMENT SERVICES.

Information: www.rrcc.edu/career-services

Career Assessments

Individual interpretive sessions for the Myers-Briggs Type Indicator, Strong Interest Inventory and the YouScience aptitude test are \$20 each for students and alumni or \$30 each for community members.

Information:

Lakewood campus 303.914.6906

Arvada campus 303.914.6016

Career Assessment Workshops

The Myers-Briggs Type Indicator and Strong Interest Inventory can be interpreted in a small group setting, offered each fall and spring semester at a reduced group rate.

Career Development Course

Career Development, PSY 110, is offered each fall, spring, and summer semester. PSY 110 covers all areas of the career development process, including formal and informal assessments (personality, interests, skills, values, strengths, and beliefs); personal career exploration; occupational, labor, and job market resources; the changing workplace; goal-setting; decision-making; networking; informational interviewing; résumé writing; and interviewing skills. Upon completion, students will have created their own vision board and career development plan.

Information: 303.914.6016

Child Care

Red Rocks Community College is home to Child Care Innovations, a Child Care Resource and Referral Agency. Parents looking for child care may visit room 2666 at the Lakewood campus or call 1.877.338.2273 for free referrals of licensed child care facilities, assistance in evaluating options, and helpful consumer education information. To conduct a search

online, visit www.qualistar.org.

The Children's Center at the Lakewood campus offers full-service, full-day care for children from 18 months to kindergarten entry. The high-quality program provides secure and nurturing care. The center serves families of students, staff, faculty, and the community. The center does not provide drop-in care.

Information: 303.914.6328 www.rrcc.edu/child-care

Coffee Shop

The Coffee Shop, located in the Student Center on the Lakewood campus, offers brewed coffee, espresso drinks, quick meals, and snacks.

Information: 303.914.6262

College Prep Zone (CPZ)

The College Prep Zone offers tutoring for students who are trying to improve their basic skills in reading, writing, and math. Our experienced tutors will help you with your college prep class homework (MAT 050, MAT 055, CCR 092, and CCR 094) and teach you study skills and strategies that will help you succeed in your classes. Also see Strengthening Your Skills options at: www.rrcc.edu/college-prep

Information: 303.914.6736 or www.rrcc.edu/college-prep-zone

Communication Lab

Give your Best Presentation with help from the CommLab:

- Develop presentation outlines
- Enhance oral presentation skills
- Control speech anxiety
- Develop confidence in delivery
- Practice using visual aids
- Create effective speaking notes
- Use video and audio recording technology
- Receive one-on-one and group tutoring

Visit the CommLab upstairs in the Library—Rm 2264. Free tutoring is available to all RRCC students.

Information: 303.914.6182 or visit our webpage to sign up for an appointment: www.rrcc.edu/communication/comm-lab

Connect to Success Services

Connect to Success is a learning success service that assists students with reaching their academic, career, and personal goals by providing support with study skills, success strategies, career development activities, recommendations for campus services, and information about community resources. Students can stop by the offices in the Learning Commons or visit the website for staff members' contact options.

Information: www.rrcc.edu/connect-to-success

Emergency Notifications

Emergency Notification Settings for Students and Staff

Students and staff have the option to be included in the Emergency Alert Notification List when emergency conditions or bad weather require either of the Red Rocks campuses to be closed. The notification settings can be found under the Welcome

tab at "The Rock." Please enter the phone number(s) you would like to include in the Emergency Alert Notification List. In the event of a campus closure due to weather or an emergency due to an imminent threat, you will be notified immediately. You may update your phone numbers at any time.

Red Rocks Community College is exempt from the State Inclement Weather Policy and our campuses may remain open while other state government offices close. If either campus is to be closed for an entire day, every effort will be made to reach a decision by 5:30 a.m. If a campus is to close for the evening, every effort will be made to have a decision by 4:00 p.m.

As an expanded way to communicate during emergencies, Red Rocks provides text-messaging notification. Text messaging will only be used to communicate our emergency messages. In order to receive an emergency text message, you must request or opt-in to the program, and you must have elected text messaging as an option from your phone service provider. If you would like to receive text messages from Red Rocks for emergency messages, check the box. By checking the box, you are agreeing to all charges incurred by your phone service provider.

Employment and Internship Opportunities for Students

Employment—On Campus

Part-time employment is available on both the Lakewood and Arvada campuses for eligible students through Work Study and Student Hourly Programs. For more information, visit Human Resources in Room 1025 on the Lakewood campus.

Information: 303.914.6300 or www.rrcc.edu/human-resources/student-employment

Employment—Off Campus

A wide range of full-time, part-time and temporary job listings are available through our online network. While RRCC cannot guarantee employment, we make every effort to maintain contact with businesses and industries to generate employment opportunities. Other resources available to students include on-campus recruiting visits from business and industry; job announcements posted both online and on campus; and assistance with resume preparation, interviewing skills, and general career advising.

Information: 303.914.6906 or www.rrcc.edu/career-connect

Internship/Experiential Learning Services

Internships provide students with an opportunity to work in a position that is directly related to their field of study, applying classroom instruction to practical work experience.

Description

- Most RRCC internships are for credit, from 1 to 6 credits, and subject to current tuition rates.
- Students enrolled in an internship work a minimum of 45 hours for every 1 credit earned. Typical internships are for 3 credits (135 work hours).
- For-credit internships yield a letter grade.
- Internships can be paid or unpaid.
- Students in unpaid internships can apply for an Internship Grant.
- Current RRCC students who find paid internships are not required to register for internship credit.
- Students who plan to do a paid, non-credit internship sign up with the internship office prior to beginning the internship. At

the successful completion of the internship, they will receive a Certificate of Completion, verifying the professional nature of the internship.

Qualifications

- All internships are reserved for currently enrolled Red Rocks Community College students. We also welcome interested RRCC alumni to apply for credit-bearing internships.
- For-credit internships require a fundamental knowledge in a RRCC field of study, usually one or two semesters of successfully completed RRCC course work.
- A cumulative GPA of at least a 2.0 is required.
- The student will provide a signed Instructor Recommendation form, verifying that the student has the professionalism to represent RRCC in the workplace, and the skills to do the job.
- An internship site is needed. Students who want assistance in seeking an internship site are encouraged to contact the internship coordinator for an appointment.

Volunteering

- Not ready for an internship but wanting to gain experience? See our list of volunteer partners, and contact us for more suggestions.

Information: 303.914.6361 or www.rrcc.edu/career-services/experiential-learning

ESL/Foreign Language Lab

The ESL/Foreign Language Lab offers tutoring in Spanish, French, German, Japanese, American Sign Language (ASL), and English as a Second Language (ESL). Computers bookmarked with useful language sites are also available.

Information: 303.914.6736 (Foreign Language) 303.914.6539 (ESL)

Fitness Center

The RRCC Fitness center is dedicated to providing students and employees with the tools necessary to reach their fitness-related goals. The center hosts a variety of cardio and weight machines, including treadmills, ellipticals, bikes, free weights, and a strength circuit. Use of the center is free for students enrolled in on-campus classes with a current semester ID. RRCC employees and online-only students may access the center for a small fee, please inquire at the front desk.

In the spring semester of 2017 the fitness center will be phased out as the new student recreation center comes online. Please visit www.rrcc.edu/rec-center for details.

Information: 303.914.6375 or www.rrcc.edu/fitness-center

Inclusion & Diversity

RRCC is committed to providing access and support to students from a variety of backgrounds. Through cultural programs, mentorship opportunities, and student clubs, there is a place for everyone in the RRCC community. We encourage all students, faculty, and staff to take advantage of the opportunities for learning and personal growth provided through the Office of Inclusion & Diversity.

Information: 303.914.6309 or www.rrcc.edu/diversity

International Student Services

The International Student Services Office provides college preparatory English classes for international and resident students for whom English is not a primary language. It also provides academic and cultural advising for a diverse student population, and specific immigration advising for International students.

Information: 303.914.6416 or
www.rccc.edu/international-student-services

Learning Commons

The Learning Commons houses tutoring, library and Internet resources, and adaptations for students with disabilities. The Learning Commons is a welcoming place where you can study on your own or meet with a tutor, a study group, or an instructor. Centers are located at both the Lakewood and Arvada campuses.

Lakewood Learning Commons Hours

303.914.6705

Monday to Thursday	7 a.m. to 9 p.m.
Friday	7 a.m. to 6 p.m.
Saturday	10 a.m. to 4 p.m.
Sunday	Closed

Hours vary between semesters. Please call 303.914.6705 to verify hours.

Information: www.rccc.edu/learning-commons

Arvada Learning Commons Hours

Please call 303.914.6010 for hours or visit www.rccc.edu/arvada

Library (Lakewood Campus)

The RRCC library is a buzzing hub of campus activity and learning throughout the semester. The library offers extensive print and electronic resources to support the RRCC curriculum, as well as programming and training to support student learning. Print and materials collections range from popular books, faculty-curated book selections, magazines, newspapers, educational films and popular movies on DVD. Online services include article databases, ebooks, multimedia assets and online tutorial libraries, all of which are accessible on and off campus. The library's collections and services are designed to support students transitioning from high school or the workplace into four-year colleges, via traditional learning methods and complimentary learning styles. The goal of the library is to support a wide range of interests among students, faculty, and staff of the college.

Information: 303.914.6740 or library.rccc.edu

Red Rocks Student Government

The Voice of the Students

Red Rocks Student Government represents the interests of the student body. Members work with the college's administration to set policy and plan various activities. To join student government, you must be enrolled at RRCC, complete the application process, and maintain a 2.5 GPA. Participation provides an opportunity to develop leadership skills that will assist you in your educational and professional endeavors.

Information: 303.914.6248

Service Learning (Lakewood Campus)

Service Learning (SL) is a way for you to become involved in the community and to combine experiential learning with classroom learning.

The Service Learning program at RRCC connects community service with academic instruction, focusing on critical, reflective thinking, and personal and civic responsibility. With the support of faculty and fellow students, service learning can add a new dimension to classroom discussions. You have the opportunity to serve your community while applying knowledge gained in the classroom. Community organizations benefit from your involvement while you enhance your own sense of personal outreach in meeting community needs. Students with a final SL class grade of "C" or higher will receive Service Learning designation on their official transcripts.

Students interested in pursuing Service Learning in any non-designated SL classes can ask their instructors' permission to pursue individual service projects. Transcript designation is available to these students as well.

Information: 303.914.6389

Strengthening Your Skills

At Red Rocks Community College we have more than one route for you to achieve success.

Classroom Options:

Take a college preparatory class at RRCC. Your placement test scores will indicate your current level of skills and knowledge and help you know which prep class to take.

- Classes start at 4 credit hours
- Successful completion of "0" level classes will advance you to college level courses.
- RRCC prep classes meet financial aid criteria.

Do you need additional skills in math, reading or writing? The Learning Collaborative can help you prepare to retake the placement test and succeed in classes at RRCC.

- Receive over 60 hours of classroom instruction at RRCC to improve your skills and retake the placement test.
- Learn how to successfully navigate your college journey.
- Practice study skills that support your personal learning style.

Information: 303.914.6571

Self-Directed Online Option:

- There are a number of FREE websites that provide online testing preparation. For a list of websites visit: www.rccc.edu/assessment/accuplacer-testing. This option works best for extremely self-motivated students.

Student Center

The Lakewood campus Student Center offers various services and activities for students, including:

- Student clubs and organizations
- Campus events and entertainment
- Leadership opportunities
- Publications and bulletin boards
- Drop-in volleyball, tennis, and basketball
- Student ID cards
- Movie tickets
- Study groups
- Computers for academic and leisure use

- Locker rentals
- Student Food Bank
- FAX and copy services

Students who are taking courses at other RRCC locations are encouraged to visit the main campus and take full advantage of the student services and resources available. The Student Center includes pinball, gaming computers, pool tables, foosball, ping pong, vending machines, fitness center, coffee bar, The Den, the Student Life Desk, and the Student Project Center.

Information: 303.914.6370

Student Health Clinic

Providing Medical and Behavioral Health Care for all RRCC Students.

All RRCC students are eligible to access the Student Health Clinic. The Student Health Clinic is a medical clinic that is staffed by certified and licensed medical providers. We provide nearly all the same general medical services as a Family Practice Clinic. Many of the services are covered by student fees. Students may be seen for physicals, well woman exams, and sick visits at no charge. The clinic is located on the Lakewood campus near the Student Life desk, room 1569. Additional health services are anticipated at the Arvada campus in Fall of 2016.

Medical Services Provided:

- Annual Physical Exams and Program Physicals for signature
- Multiple sick visits or consultations as needed
- Evaluation and Treatment of Common Illnesses
- STI Testing and Counseling
- Women's Health, including Birth Control Counseling and Pregnancy Testing (Pregnancy Testing \$5)
- In-Office Procedures: stitches, toe nail removal, wart removal, etc. (\$15-\$20)
- Preventative Healthcare: diet/exercise counseling and smoking/tobacco cessation
- Vaccinations and Seasonal Flu Shots (Flu Shots \$15, Hepatitis B Vaccine \$65, MMR Vaccine \$80, Tb testing \$20, Tetanus \$55)
- Lab work (Billed directly to the student)
- Prescriptions/Prescription (At the discretion of the provider)

Prices are subject to change based on cost and demand.

Medical Clinic Hours: Open Monday through Friday. Specific hours are posted at the clinic and are subject to change. For an appointment call **303.914.6655** or stop by the clinic, room 1569. Walk-ins are welcome and accommodated on a first-come first-served basis.

Behavioral Health Services:

Brief counseling to help with stress, depression, and other life challenges is provided at both the Lakewood and Arvada campuses by a licensed therapist from Jefferson Center. Students qualify for up to six sessions per semester at no charge, or may be referred to community resources. In order to schedule, call **303.914.6655** or come into the student health clinic, room 1569.

The therapist will be available from 9:00 a.m. to 5:00 p.m., Monday-Friday. Walk-ins are welcome and accommodated on a first-come, first-served basis. Visit www.rrcc.edu/behavioral-health-services for additional information. Veterans may request a visit with a Veterans Services Manager who specializes in the needs of those who have served in the

military. Call **303.425.0300** for an appointment or visit www.jeffersonmentalhealth.org/programs/Veterans/vetmain.cfm

Student Records

Student Records provides a variety of services such as processing your student transcripts, evaluating your transcripts from other accredited schools for possible transfer credit, processing your graduation application, providing information regarding commencement, processing demographic information such as name or social security number corrections, providing College Opportunity Fund (COF) information and advising, providing paperwork for Academic Renewal or Petitions for Repeated Courses, and answering questions regarding FERPA.

Information: 303.914.6600 or www.rrcc.edu/student-records
Email: student.records@rrcc.edu

Student Recreation Center

The 35,000 square foot facility, scheduled to open in the spring of 2017, was designed with student input. It will include gymnasium space, weight/cardiovascular area, dance/exercise studios, climbing and bouldering wall, an outdoor fitness deck, student meeting and gathering spaces, and improvements to the current multipurpose field. The college's existing 3,000 square foot fitness center will be converted into a flexible, multi-purpose student meeting space.

Construction of the rec center is the result of a planning and feasibility study conducted in 2013 and a vote by the Red Rocks student body. In spring 2014 students voted in favor of a fee increase to support the facility. A planning committee consisting of RRCC student government members and RRCC staff brought the project to fruition.

Information: www.rrcc.edu/student-rec-center-progress

Tutoring

Tutoring is provided by professional and peer tutors. Walk-in tutoring for math, writing, the sciences, accounting, Microsoft applications, and other subjects is free to RRCC students in the Learning Commons on the Lakewood campus. Math and writing center tutors are also available on the Arvada Campus.

Information: www.rrcc.edu/learning-commons/tutoring
Lakewood campus: 303.914.6736
Arvada campus: 303.914.6030

Writing Center and Online Writing Center

The mission of the Writing Center is to help students become better writers. Our tutors are available to work with students in any subject area to improve their writing skills, offering them strategies and resources for succeeding in any kind of writing assignment, including essays, research papers, and multimedia assignments. Tutors will help students generate ideas, organize and develop topics, revise and edit with confidence, and observe conventions of formatting and documentation.

Information: www.rrcc.edu/writing-center
Lakewood campus: 303.914.6321
Arvada campus: 303.914.6030



Certificate

Certificates ranging from 5 to 30 credits are available in certain programs. Read the RRCC Catalog or website for specific programs. Faculty advisors are available in each course of study to guide you through your certificate plan.

Associate of Applied Science (AAS)

Career-oriented degree

The associate of applied science degree (60-75 credits) is for the student who is preparing for entry-level employment through a career-oriented program of study or is upgrading skills for a specific occupation. This degree is not intended for transfer. Various courses within this degree may be accepted into a four-year institution although they are considered for transfer on an individual basis by the receiving university. Faculty advisors are available in each course of study to guide you through your degree plan.

Associate of Arts (AA)

Transfer degree

The associate of arts degree (60 credits) is for the student who intends to transfer to a four-year college or university. The AA curriculum consists of transferable general education classes in communication, math, physical and life sciences, arts and humanities, and social and behavioral science, as well as approved elective classes. Follow our catalog recommendations for specific areas of study.

Associate of Science (AS)

Transfer degree

The associate of science degree (60 credits) is for the student who intends to transfer to a four-year college or university. The AS curriculum consists of transferable general education classes in communication, math, physical and life sciences, arts and humanities, and social and behavioral science, as well as approved elective classes. A specific number of your approved elective credits must be in math or science. Follow our catalog recommendations for specific areas of study.

Associate of General Studies – Generalist (AGS)

Career-oriented degree

The associate of general studies-generalist degree (60 credits) is for the student who wants to complete a combination of college-level general education courses and a variety of vocational courses. Courses are considered for transfer on an individual basis by the receiving four-year college or university.

Degree with Designation (DWD)

Statewide Transfer Articulation Agreement

A Statewide Transfer Articulation Agreement is an agreement among Colorado community colleges and universities. These agreements allow you to graduate from a community college with a 60 credit Associate of Arts (AA) or Associate of Science (AS) degree with designation, such as an Associate of Science in Business; enroll with junior status at a university; and complete the bachelor's degree in no more than an additional 60 credits (for a total of 120 credits). If you attend full-time (15 credits per semester) and follow the structured schedule, you can complete your bachelor's degree in four years.

Transferring to a Colorado public or private four-year college.

Many of your RRCC courses will transfer. Please consult with an academic advisor, as well as a transfer counselor, at the institution you wish to attend to verify your course choices.

Generally, if you complete your AA or AS degree and earn a "C" or higher in each course, then the 60 credits of your AA or AS degree are designed to transfer upon admission to a degree program in a Colorado four-year college or university. And you may finish your bachelor's degree upon completion of an additional 60 credits.

Certain majors and four-year institutions indicate specific transfer requirements. Please meet with an advisor for information about obtaining a transfer guide that will help you select lower-division courses to finish your bachelor degree.

Credit earned for prior learning, Advanced Placement, correspondence courses, CLEP, and other credit from "testing out" of a course may not apply. The institution to which you transfer will evaluate these credits according to its policies.

Visit www.rrcc.edu/transfer-guide for more information and a list of Guaranteed Transfer Core classes.

Prerequisite Requirements

Registration for all GTPathways freshmen level (100 level) and higher courses require successful completion of ENG 090 or CCR 092 or CCR 094 (grade "C" or higher) or equivalent assessment scores. In addition, Physical & Life Science courses require successful completion of at least MAT 050 (grade "C" or higher) or equivalent assessment scores. Some courses require higher levels of math.

Associate of Arts Degree Requirements

General education transfer requirements (37–42 credits)

- Communication (9 credits)
- Mathematics (3–5 credits)
- Arts & Humanities (6 credits). *Must be from two different categories.*
- Social & Behavioral Sciences (6 credits). *Must be from two different categories.*
- History (3 credits)
- Natural & Physical Sciences (7–10 credits)
- Student Choice (3 credits). *Select any guaranteed transfer course from the Arts & Humanities, History, or Social & Behavioral Sciences categories.*

Approved transferable electives (18–23 credits). *Please meet with an advisor for a list of the approved elective courses for the associate of arts degree.*

Total required (60 credits)

Associate of Science Degree Requirements

General education transfer requirements (39–44 credits)

- Communication (9 credits)
- Mathematics (3–5 credits)
- Arts & Humanities (6 credits). *Must be from two different categories.*
- History: 3 credits
- Social & Behavioral Sciences (6 credits.) *Must be from two different categories.*
- Natural & Physical Sciences (12–15 credits). *Must take two lab courses in sequence and an additional lab science course.*

Approved transferable electives (16–21 credits). 14 credits must be approved math or science courses. *Please meet with an advisor for a list of the approved elective courses for the associate of arts degree.*

Total required (60 credits)

Transferring to Four-Year Colleges and Universities

Courses and programs at RRCC may transfer to the following institutions. It is strongly advised that you consult with an RRCC advisor early in your course of study to discuss transferring to a four-year college or university as requirements and agreements may change.

- Adams State College
- American Public University System
- Argosy University
- Ashford University
- Belleview University
- Capella University
- Colorado Christian University
- Colorado School of Mines
- Colorado State University:
 - Fort Collins
 - Pueblo
- CSU Global
- Colorado Mesa University
- Colorado Technical University
- DeVry University
- Fort Lewis College
- Franklin University
- Johnson & Wales University
- Jones International University
- Kaplan University
- Metropolitan State University of Denver
- Regis University
- St. Francis University
- Strayer University
- University of Colorado:
 - Boulder
 - Colorado Springs
 - Denver
 - Anschutz Medical Campus
- University of Northern Colorado
- University of Phoenix
- Western Governors University
- Western State Colorado University

These courses are guaranteed to transfer to public Colorado colleges with at least a "C" or higher grade in each course.

Additional courses may apply. Consult an Academic Advisor for details. Registration for all GTPathways courses require successful completion of ENG 090 (or higher) or CCR 092 or CCR 094 (minimum grade of "C") or equivalent assessment scores or higher. Math and Science courses also require successful completion of MAT 050 or MAT 090 or higher (minimum grade of "C") or equivalent assessment scores or higher. Additional prerequisites may apply.

GT-AH1 (Arts and Expression)

ART 110 Art Appreciation (3)
 ART 111 Art History Ancient to Medieval (3)
 ART 112 Art History Renaissance to Modern (3)
 ART 207 Art History 1900 – Present (3)
 DAN 125 History of Dance I (3)
 MUS 120 Music Appreciation (3)
 MUS 121 Music History Medieval through Classical (3)
 MUS 122 Music History Romantic to Present (3)
 MUS 123 Survey of World Music (3)
 MUS 125 History of Jazz (3)
 THE 105 Theatre Appreciation (3)
 THE 108 Theatre Script Analysis (3)
 THE 211 Development of Theatre: Greek-Renaissance (3)
 THE 212 Development of Theatre: Restoration to Modern (3)
 THE 215 Playwriting I (3)

GT-AH2 (Literature and Humanities)

HUM 103 Introduction to Film Art (3)
 HUM 115 World Mythology (3)
 HUM 121 Humanities: Early Civilization (3)
 HUM 122 Humanities: Medieval to Modern (3)
 HUM 123 Humanities: The Modern World (3)
 LIT 115 Introduction to Literature (3)
 LIT 201 World Literature to 1600 (3)
 LIT 202 World Literature after 1600 (3)
 LIT 205 Ethnic Literature (3)
 LIT 211 American Literature to Civil War (3)
 LIT 212 American Literature after Civil War (3)
 LIT 221 British Literature to 1770 (3)
 LIT 222 British Literature since 1770 (3)
 LIT 225 Introduction to Shakespeare (3)
 LIT 246 Literature of Women (3)
 LIT 268 Celtic Literature (3)

GT-AH3 (Ways of Thinking)

PHI 111 Introduction to Philosophy (3)
 PHI 112 Ethics (3)
 PHI 113 Logic (3)
 PHI 114 Comparative Religions (3)
 PHI 115 World Religions-West (3)
 PHI 116 World Religions-East (3)
 PHI 214 Philosophy of Religion (3)
 PHI 218 Philosophy of the Environment (3)
 PHI 220 Philosophy of Death and Dying (3)

GT-AH4 (Foreign Languages—must be Intermediate/200 level)

FRE 211 French Language III (3)
 FRE 212 French Language IV (3)
 GER 211 German Language III (3)
 GER 212 German language IV (3)
 ITA 211 Italian Language III (3)
 ITA 212 Italian Language IV (3)
 JPN 211 Japanese Language III (3)
 JPN 212 Japanese Language IV (3)
 RUS 211 Russian Language III (3)
 RUS 212 Russian Language IV (3)
 SPA 211 Spanish Language III (3)
 SPA 212 Spanish Language IV (3)

GT-C01 (Intro. Writing Course)

ENG 121 English Composition I (3)

GT-C02 (Intermediate Writing Course)

ENG 122 English Composition II (3)

GT-HI1 (History)

HIS 101 History of Western Civilization I (3)
 HIS 102 History of Western Civilization II (3)
 HIS 111 World Civilization I (3)
 HIS 112 World Civilization II (3)
 HIS 121 U.S. History to Reconstruction (3)
 HIS 122 U.S. History Since Civil War (3)
 HIS 201 (Course number changed to 121)
 HIS 202 (Course number changed to 122)
 HIS 205 Women in World History (3)
 HIS 207 American Environmental History (3)
 HIS 208 American Indian History (3)
 HIS 215 Women in U.S. History (3)
 HIS 225 Colorado History (3)
 HIS 235 History of the American West (3)
 HIS 236 U.S. History Since 1945 (3)
 HIS 243 History of Modern China (3)
 HIS 244 History of Latin America (3)
 HIS 247 Contemporary World History (3)
 HIS 249 History of Islamic Civilizations (3)
 HIS 251 The History of Christianity in the World (3)

GT-MA1 (Mathematics)

MAT 120 Mathematics for the Liberal Arts (4)
 MAT 121 College Algebra (4)
 MAT 122 College Trigonometry (3)
 MAT 123 Finite Mathematics (4)
 MAT 125 Survey of Calculus (4)
 MAT 135 Introduction to Statistics (3)
 MAT 201 Calculus I (5)
 MAT 202 Calculus II (5)
 MAT 204 Calculus III with Engineering Applications (5)
 MAT 261 Differential Equations with Engineering Applications (4)

GT-SC1 (Course with Required Laboratory)

ANT 111 Biological Anthropology (4)
 AST 101 Astronomy I w/Lab (4)
 AST 102 Astronomy II w/Lab (4)
 BIO 105 Science of Biology w/Lab (4)
 BIO 111 General College Biology I w/Lab (5)
 BIO 112 General College Biology II w/Lab (5)
 BIO 201 Anatomy & Physiology I w/Lab (4)
 BIO 202 Anatomy & Physiology II w/Lab (4)
 BIO 204 Microbiology w/Lab (4)
 BIO 220 General Zoology w/Lab (5)
 BIO 221 Botany w/Lab (5)
 CHE 101 Introduction to Chemistry I w/Lab (5)
 CHE 111 General College Chemistry I w/Lab (5)
 CHE 112 General College Chemistry II w/Lab (5)
 ENV 101 Environmental Science w/Lab (4)
 GEO 111 Physical Geography: Landforms w/Lab (4)
 GEO 112 Physical Geography: Weather and Climate w/Lab (4)
 GEY 111 Physical Geology w/Lab (4)
 GEY 112 Historical Geology w/Lab (4)
 GEY 135 Environmental Geology w/Lab (4)
 MET 150 General Meteorology w/Lab (4)
 NRE 251 General Oceanography w/Lab (4)
 PHY 105 Conceptual Physics w/Lab (4)
 PHY 107 Energy Science and Technology w/Lab (4)
 PHY 111 Physics: Algebra-Based I w/Lab w/Lab (5)
 PHY 112 Physics: Algebra-Based II w/Lab (5)
 PHY 211 Physics: Calculus-Based I w/Lab (5)
 PHY 212 Physics: Calculus-Based II w/Lab (5)

SCI 155/SCI 156 Integrated Science I/II w/ Lab (4/4) *Students MUST successfully pass BOTH SCI 155 & 156 to satisfy the gtPathways science requirement. Recommended for Teacher Education only.*

GT-SC2 (Course Without Required Laboratory)

AST 150 Astrobiology (3)
 AST 155 Astronomy Ancient Cultures (3)
 AST 160 Cosmology (3)
 BIO 116 Introduction to Human Disease (3)
 ENV 110 Natural Disasters (3)
 GEY 108 Geology of National Parks (3)
 SCI 105 Science in Society (3)

GT-SS1 (Economic or Political Systems)

ECO 101 Economics of Social Issues (3)
 ECO 201 Principles of Macroeconomics (3)
 ECO 202 Principles of Microeconomics (3)
 ECO 245 Issues in Environmental Economics (3)
 POS 105 Introduction to Political Science (3)
 POS 111 American Government (3)
 POS 125 American State and Local Gov. (3)
 POS 205 International Relations (3)
 POS 215 Current Political Issues (3)
 POS 225 Comparative Government (3)

GT-SS2 (Geography)

GEO 105 World Regional Geography (3)
 GEO 106 Human Geography (3)

GT-SS3 (Human Behavior, Culture, & Social Frameworks)

AGR 260 World Interdependence-Population and Food (3)
 ANT 101 Cultural Anthropology (3)
 ANT 102 Cultural Anthropology Lab (1)
 ANT 103 Archaeology Lab (1)
 ANT 104 Physical Anthropology Lab (1)
 ANT 107 Introduction to Archaeology (3)
 ANT 108 Archaeology of World Rock Art (3)
 ANT 111 Biological Anthropology (4)
 ANT 201 Introduction to Forensic Anthropology (3)
 ANT 215 Indians of North America (3)
 ANT 250 Medical Anthropology (3)
 COM 220 Intercultural Communication (3)
 CRJ 110 Introduction to Criminal Justice (3)
 JOU 105 Introduction to Mass Media (3)
 PSY 101 General Psychology I (3)
 PSY 102 General Psychology II (3)
 PSY 205 Psychology of Gender (3)
 PSY 217 Human Sexuality (3)
 PSY 226 Social Psychology (3)
 PSY 227 Psychology of Death and Dying (3)
 PSY 235 Human Growth and Development (3)
 PSY 238 Child Development (3)
 PSY 240 Health Psychology (3)
 PSY 249 Abnormal Psychology (3)
 PSY 265 Psychology of Personality (3)
 SOC 101 Introduction to Sociology I (3)
 SOC 102 Introduction to Sociology II (3)
 SOC 205 Sociology of Family Dynamics (3)
 SOC 207 Environmental Sociology (3)
 SOC 215 Contemporary Social Problems (3)
 SOC 216 Sociology of Gender (3)
 SOC 218 Sociology of Diversity (3)
 SOC 220 Sociology of Religion (3)
 SOC 231 Sociology of Deviant Behavior (3)
 SOC 237 Sociology of Death and Dying (3)

How to Read the Schedule of Courses

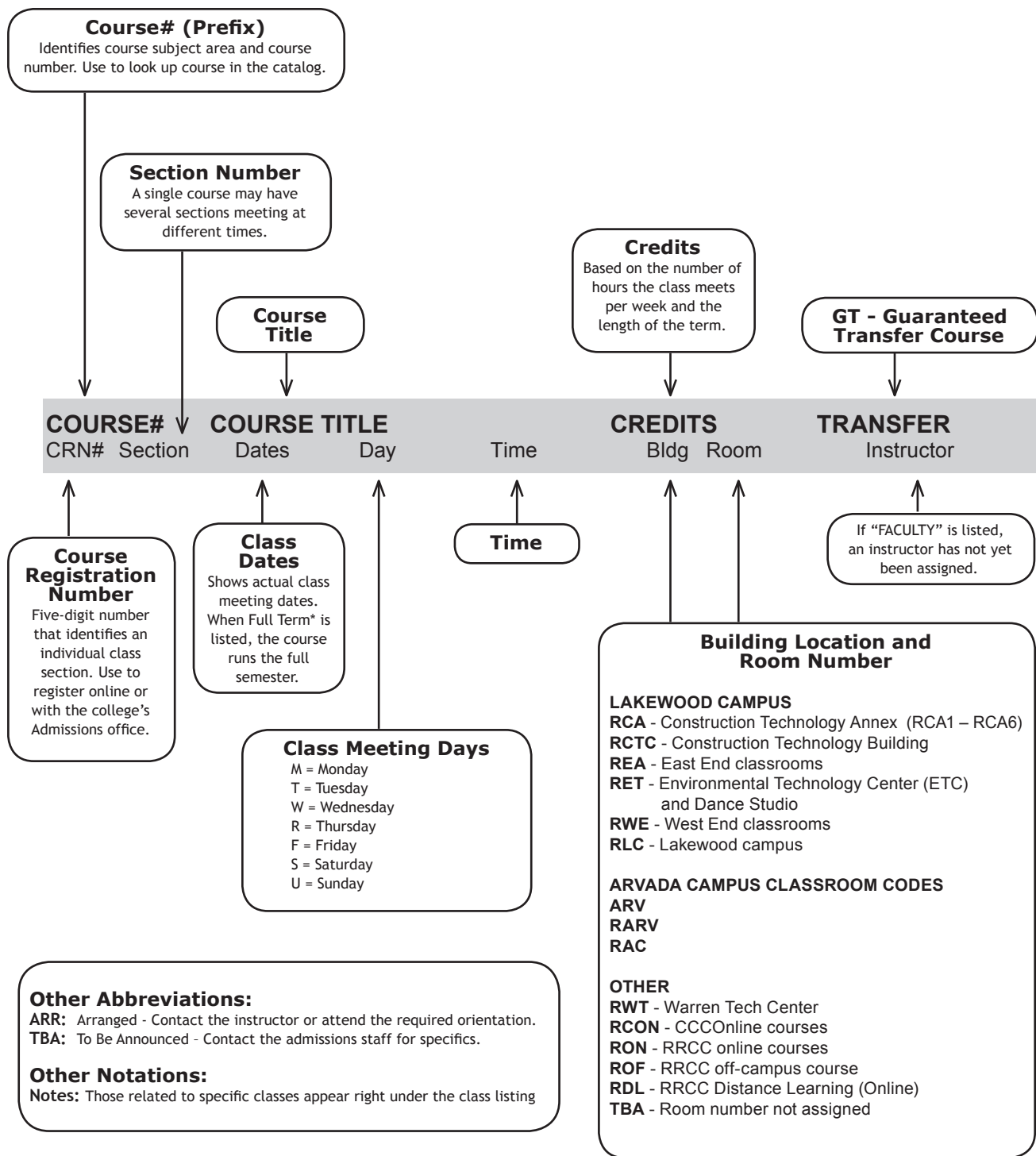

► **Waitlist Registration is available. See page 9 for details.**

For more information, please visit the waitlist FAQ's: www.rrcc.edu/admissions/waitlist

FALL 2016

LEARNING COMMUNITIES

INTRODUCING RRCC LEARNING COMMUNITIES

Now there is an easy and innovative way to increase fundamental skills while completing your general education or degree requirements. The Learning Community program at Red Rocks Community College links the content of two general education classes so learning becomes more relevant and easier for you. Learning Communities provide a great support network of instructors and classmates.

FALL 2016 LEARNING COMMUNITY COURSES:

ENG 122-04L & HUM 115-04L

**Wednesdays 12-2:45pm and online
(hybrid course)**

**Instructors: Amy Braziller and Paul
Gallagher**

**“Epic Research: Myth Meets the
Contemporary World”**

Dig into the world of Greek and Norse gods and goddesses, Native American myths, and African trickster tales. This class will not only explore these classic myths; you will take your own interests and delve deeper into why these myths still matter today. Use traditional academic research skills to create a series of projects that help bring these myths into the modern age.

PSY 217-01L & LIT 115-01L

**Mondays & Wednesdays 12:00-2:45pm
Instructors: Stina French and Fawn Oates**

This class focuses on reading and analyzing erotica as well as understanding the fundamentals of human sexuality and literature. Both classes meet General Education requirements.



* Full term dates: 8/22/16- 12/13/16
Drop date: 9/7/16; Withdraw date: 11/15/16

Register online through "The Rock" at: www.rrcc.edu

Fall 2016 25

Courses are subject to change without notice. Please check The Rock for the most current course listings

ARVADA CAMPUS

COURSE#	COURSE TITLE			CREDITS		TRANSFER
CRN#	Section	Dates	Day	Time	Bldg Room	Instructor

ANT-ANTHROPOLOGY

Registration for all GT Pathway courses require successful completion of ENG 090 or CCR 092 or CCR 094 (Grade C or higher) or equivalent placement scores .

ANT 101 Cultural Anthropology : SS3 3 GT

Weekend College

23002	621	10/7-10/21	F	05:00PM-10:00PM	ARV ARVADA7135	Godel-Gengenbach
		10/8-10/22	S	08:00AM-05:30PM	ARV ARVADA7135	Godel-Gengenbach

drop date: 10/8; withdraw date: 10/18

Available Online Sections

470 See RRCC Online Offerings pages 73-77

BIO-BIOLOGY

Grade of C or higher required on all prerequisite courses. \$6.75 fee per credit. Registration for all GT Pathway courses require successful completion of ENG 090 or CCR 092 or CCR 094 (Grade C or higher) or equivalent placement scores . MAT 050 or 090 (or equivalent test scores) with a C or higher is required on most BIO courses.

BIO 106 Basic Anatomy And Physiology 4

Prerequisite: ENG 090 or CCR 092 or 094 (grade C or higher) or equivalent placement scores.

23072	201	Full Term*	TR	08:00AM-09:40AM	ARV ARVADA9240	Cahoone
-------	-----	------------	----	-----------------	----------------	---------

Available Online Sections

470 See RRCC Online Offerings pages 73-77

BIO 111 Gen College Biology I/Lab: SC1 5 GT

Prerequisite: ENG 090 or CCR 092 or 094 and MAT 050 or 090 (grade C or higher) or equivalent placement scores.

23073	201	Full Term*	MW	08:00AM-09:40AM	ARV ARVADA7139	Kern
			MW	09:45AM-11:00AM	ARV ARVADA9220	Kern
23074	202	Full Term*	TR	01:30PM-03:10PM	ARV ARVADA7139	Cahoone
			TR	03:15PM-04:30PM	ARV ARVADA9220	Cahoone

BIO 201 Human Anatomy&Phys w/Lab I:SC1 4 GT

Prerequisite: MAT 050 or 090 or equivalent placement scores and BIO 111. Additional fee \$25.

21336	201	Full Term*	MW	08:00AM-10:45AM	ARV ARVADA9240	Hebert
22059	202	Full Term*	TR	12:00PM-02:45PM	ARV ARVADA9240	Hebert

BIO 202 Human Anatomy&Phys II/Lab :SC1 4 GT

Prerequisite: MAT 050 or 090 or equivalent placement scores and BIO 201.

21387	202	Full Term*	MW	12:00PM-02:45PM	ARV ARVADA9240	Hebert
-------	-----	------------	----	-----------------	----------------	--------

BIO 204 Microbiology w/Lab: SC1 4 GT

Prerequisite: MAT 050 or 090 or equivalent placement scores and BIO 111.

23075	201	Full Term*	TR	08:00AM-10:45AM	ARV ARVADA9250	Schittone
-------	-----	------------	----	-----------------	----------------	-----------

CCR-COLLEGE COMPOSITION & READING

\$6.75 fee per credit. CCR092 and CCR094 replaces previous 060 and 090 level English and Reading courses. CCR094 is a co-requisite to ENG121.

CCR 094 Studio 121 3

Prerequisites: ENG 060 (grade C or higher) or equivalent placement scores.

22338	260	Full Term*	TR	03:00PM-04:15PM	ARV ARVADA7135	Laursen
-------	-----	------------	----	-----------------	----------------	---------

Co-requisite ENG 121.260 (CRN 22362).

Available Online Sections

C12 See CCCOnline Offerings pages 78-80

GT = GUARANTEED TRANSFER COURSE

COURSE#	COURSE TITLE			CREDITS		TRANSFER
CRN#	Section	Dates	Day	Time	Bldg Room	Instructor

CIS-COMPUTER INFORMATION SYSTEMS

Contact the Computer Technology Department Chair: (Julie.schneider@rrcc.edu) with questions about certificate/degree programs. Advising guides are posted at www.rrcc.edu/computer-technology > Course Sequencing Guides. Grade of C or higher required on all prerequisite courses. See CNG, CSC, and CWB for more computer courses. Fees are \$6.75 per credit.

CIS 118 Intro PC App: Win10&Office 2016 3
20092 201 Full Term* TR 01:30PM-02:45PM ARV ARVADA7114 Harris

Available Online Sections

470 - 471 See RRCC Online Offerings pages 73-77

COM-COMMUNICATION

Registration for COM 115, COM 125 and COM 220 require successful completion of ENG 090 or CCR 092 or CCR 094 (Grade C or higher) or equivalent placement scores . If you are interested in taking an interim communication class between the spring and the summer semesters, please see the summer 2016 schedule for course information.

COM 126 Communication in Healthcare 3
22073 201 Full Term* M 12:00PM-02:45PM ARV ARVADA7135 Rutt

Available Online Sections

470 See RRCC Online Offerings pages 73-77

DMS-DIAGNOSTIC MEDICAL SONOGRAPHY

Enrollment in DMS courses, except for DMS 101, is limited to students who have been accepted into the Sonography program. Please visit the program website at www.rrcc.edu/medical-imaging for application procedures and admissions requirements. \$6.75 fee per credit. Additional fees required for internships. In order to participate in the clinical portion of this program, and therefor complete the program, the student must complete a criminal background check per state guidelines. See program advisor for more information. Internet access required.

DMS 101 Introduction to Sonography 2
Prerequisite: ENG 090 or CCR 092 or CCR 094 (grade C or higher) or equivalent placement scores.

Available Online Sections

470 See RRCC Online Offerings pages 73-77

DMS 203 Cerebrovascular Sonography 2
22504 201 Full Term* M 10:30AM-12:20PM ARV ARVADA8240 Faculty

DMS 221 OB/GYN Ultrasound I 2
22086 201 Full Term* M 01:00PM-02:50PM ARV ARVADA8240 Faculty

DMS 231 Abdominal Ultrasound I 2
21096 201 Full Term* M 03:00PM-04:50PM ARV ARVADA8240 Faculty

DMS 241 Ultrasound Physics I 2
21095 201 Full Term* TW 05:00PM-06:00PM ARV ARVADA8240 Faculty

DMS 244 General Ultrasound Scan Lab 3
21102 201 Full Term* T 01:30PM-04:20PM ARV ARVADA8141 Faculty

DMS 245 Vascular Ultrasound Scan Lab 3
22514 201 Full Term* W 01:30PM-04:20PM ARV ARVADA8141 Faculty

DMS 272 Clinical II 6
22165 521 8/15-10/9 Off Campus Faculty
drop date: 8/22; withdraw date: 9/27

DMS 273 Clinical III 6
22166 521 10/10-12/11 Faculty
drop date: 10/18; withdraw date: 11/28

COURSE#	COURSE TITLE	CREDITS	TRANSFER				
CRN#	Section	Dates	Day	Time	Bldg	Room	Instructor

ENG-ENGLISH

\$6.75 fee per credit.

ENG 121 or higher: Pre-requisite of ENG 090 or CCR 092 or CCR 094 (Grade C or higher) or equivalent placement scores.

ENG 121	English Composition I : CO1	3	GT			
Prerequisites: ENG 090 or CCR 092 or CCR 094 (grade C or higher) or equivalent placement scores.						
22050	201	Full Term*	TR 09:00AM-10:15AM	ARV	ARVADA7102	Donovan
22362	260	Full Term*	TR 01:30PM-02:45PM	ARV	ARVADA7135	Laursen
Co-requisite: CCR094.260 (CRN 22338)						

Available Online Sections

470 - 473 See RRCC Online Offerings pages 73-77;
C12 - C51 See CCCOnline Offerings pages 78-80

ENG 122	English Composition II: CO2	3	GT			
Prerequisites: ENG 121 (grade C or higher).						
20930	201	Full Term*	TR 12:00PM-01:15PM	ARV	ARVADA7135	Laursen

Available Online Sections

470 - 473 See RRCC Online Offerings pages 73-77;
C41 - C51 See CCCOnline Offerings pages 78-80

HHP-HOLISTIC HEALTH PROGRAM

\$6.75 fee per credit. Pre-requisite for all HHP courses: successful completion of ENG 090 or CCR 092 or CCR 094 (Grade C or higher) or equivalent placement scores .

HHP 100	Complementary Healing Methods	1				
21737	201	10/4-10/25	T 09:00AM-02:00PM	ARV	ARVADA7104	Speare
drop date: 10/6; withdraw date: 10/20						

HHP 108	Introduction to Aromatherapy	1				
21902	201	10/27-11/17	R 12:00PM-04:00PM	ARV	ARVADA7104	Ivory
drop date: 10/29; withdraw date: 11/12						

HHP 109	Jin Shin Jyutsu Self Care	1				
Weekend College						
21903	621	10/1-10/8	S 09:00AM-04:30PM	ARV	ARVADA7102	Straub
drop date: 10/1; withdraw date: 10/6						

HHP 111	Herbology I	1				
20768	201	9/9-9/30	F 09:00AM-01:00PM	ARV	ARVADA7104	Ivory
drop date: 9/11; withdraw date: 9/25						

HHP 113	Your Heart's Intention	1				
22745	201	11/1-11/8	T 09:00AM-04:30PM	ARV	ARVADA7104	Paul
drop date: 11/1; withdraw date: 11/6						

HHP 130	Reiki Level One	1				
Weekend College						
20769	621	8/26-9/2	F 09:00AM-04:30PM	ARV	ARVADA9402	Paul
drop date: 8/26; withdraw date: 9/2						

HHP 161	Meditation for Health	1				
21356	201	8/23-9/13	T 04:30PM-08:30PM	ARV	ARVADA7102	Greene
drop date: 8/25; withdraw date: 9/8						

HHP 166	Introduction To Reflexology	1				
Wear loose fitting and comfortable clothing						
Weekend College						
21497	621	8/19-8/20	FS 09:00AM-04:30PM	ARV	ARVADA9402Thompson	
drop date: 8/18; withdraw date: 8/19						

COURSE#	COURSE TITLE	CREDITS	TRANSFER				
CRN#	Section	Dates	Day	Time	Bldg	Room	Instructor

HHP 168	Reflex of the Hands & Feet	3	
---------	----------------------------	---	--

Weekend College							
23049	601	Full Term*	M 05:00PM-07:45PM	ARV	ARVADA9402Thompson		

HHP 188	Practicum: Reflexology Lab	1					
Co-requisite HHP 166							
21357	201	10/27-12/1	R 04:00PM-08:00PM	ARV	ARVADA9402Thompson		
		10/28-12/2	F 01:00PM-05:00PM	ARV	ARVADA9402Thompson		
drop date: 11/1; withdraw date: 11/24							

HHP 190	Health Apps Crystals/Minerals	1	
---------	-------------------------------	---	--

Weekend College							
23050	621	10/15-10/22	S 09:00AM-04:30PM	ARV	ARVADA7104	Liddick	
drop date: 10/15; withdraw date: 10/20							

HHP 211	Herbology II	2					
Pre-requisite: HHP 111							
21759	201	10/7-12/2	F 09:00AM-12:55PM	ARV	ARVADA7104	Ivory	
drop date: 10/14; withdraw date: 11/20							

HHP 212	Neurolinguistic Programming II	0.5	
---------	--------------------------------	-----	--

Weekend College							
23051	621	9/10-9/10	S 09:00AM-04:30PM	ARV	ARVADA7104	Andreas	
drop date: 9/9; withdraw date: 9/9							

HHP 229	Wellness Coaching	1					
Required for HHP certificate.							
20772	201	9/7-9/28	W 01:30PM-05:30PM	ARV	ARVADA7104	Greene	
drop date: 9/9; withdraw date: 9/23							

HHP 240	Holistic Nutrition:Dig Healing	3					
23052	201	Full Term*	R 09:00AM-11:45AM	ARV	ARVADA7104	Speare	

HHP 242	Healing Touch Level I	1	
---------	-----------------------	---	--

Weekend College							
22753	621	11/12-11/19	S 09:00AM-05:00PM	ARV	ARVADA9402	Anselme	
drop date: 11/12; withdraw date: 11/17							

HHP 243	Healing Touch Level II	1	
---------	------------------------	---	--

Weekend College							
22754	621	12/3-12/10	FS 09:00AM-05:00PM	ARV	ARVADA9402	Anselme	
drop date: 12/3; withdraw date: 12/8							

HHP 244	Holistic Health Level I	1					
Required for HHP certificate.							
21358	201	8/24-8/31	W 09:00AM-04:25PM	ARV	ARVADA7102	Maynard	
drop date: 8/24; withdraw date: 8/29							

HHP 250	Yoga Teacher Training	10					
Prerequisite: Prior yoga class.							
22047	201	Full Term*	M 05:30PM-08:45PM	ARV	ARVADA8410	Paul	
			W 05:30PM-08:45PM	ARV	ARVADA8410	Paul	
			S 09:00AM-05:00PM	ARV	ARVADA8410	Paul	

HHP 254	Holistic Health Level II	2					
Pre-requisite: HHP 244. Required for HHP certificate.							
20773	201	10/19-11/9	W 09:00AM-04:25PM	ARV	ARVADA7102	Maynard	
drop date: 10/21; withdraw date: 11/4							

HHP 269	Healing Presence	1	
---------	------------------	---	--

Weekend College							
20774	621	10/29-11/5	S 09:00AM-04:30PM	ARV	ARVADA7104	Anselme	
drop date: 10/29; withdraw date: 11/3							

* Full term dates: 8/22/16- 12/13/16
Drop date: 9/7/16; Withdraw date: 11/15/16

ARVADA CAMPUS

COURSE#	COURSE TITLE			CREDITS	TRANSFER	
CRN#	Section	Dates	Day	Time	Bldg Room	Instructor

HPR-HEALTH CARE PROVIDER

\$6.75 fee per credit.

Pre-requisite for all HPR courses (except HPR 102): successful completion of ENG 090 or CCR 092 or CCR 094 (Grade C or higher) or equivalent placement scores.

HPR 102	CPR for Professionals	0.5
American Heart Association BLS for Health Care Provider Manual is optional. This class is only open to students requiring a BLS - Health Care Provider Card. Additional fee \$5.00		

Weekend College

21711	621	9/24-9/24	S	09:00AM-05:00PM	ARV	ARVADA8410	Morgan
drop date: 9/23; withdraw date: 9/23							

Weekend College

20753	622	11/12-11/12	S	09:00AM-05:00PM	ARV	ARVADA8410	Tharp
drop date: 11/11; withdraw date: 11/11							

HPR 106	Law & Ethics for Health Prof	2					
21334	201	Full Term*	R	10:10AM-11:50AM	ARV	ARVADA7135	Ivory

Available Online Sections

470 See RRCC Online Offerings pages 73-77

HPR 112	Phlebotomy	4					
Permission needed from instructor. Application must be filled out to be considered for the course. Please use the website for form. HPR 178 is a prerequisite or can be taken concurrently with Phlebotomy. Proof of 2 Hepatitis B vaccines is necessary prior to the start of the course.							
22664	201	Full Term*	TR	09:00AM-11:45AM	ARV	ARVADA8412	Pace

HPR 117	Anatomical Kinesiology	3					
Studies the Anatomical Basis of Human Movement.							
23053	201	Full Term*	M	01:00PM-03:45PM	ARV	ARVADA7104	Cicciu

HPR 120	ACLS	1					
Pre-requisite of current CPR card							
22789	201	10/31-11/1	MT	08:00AM-04:00PM	ARV	ARVADA8410	Bresnahan
drop date: 10/30; withdraw date: 10/31							
23094	202	11/7-11/8	MT	08:00AM-04:00PM	ARV	ARVADA8410	Bresnahan
drop date: 11/6; withdraw date: 11/7							

HPR 178	Medical Terminology	2					
20943	201	Full Term*	T	10:10AM-11:50AM	ARV	ARVADA7135	Ivory

Available Online Sections

470 - 471 See RRCC Online Offerings pages 73-77;
C21 See CCCOnline Offerings pages 78-80

HPR 209	Professional Nursing Pathway	3					
23081	201	Full Term*	W	12:00PM-03:00PM	ARV	ARVADA7135	Bresnahan
Must be accepted in the INP program							

HPR 215	Phlebotomy Refresher	1					
Permission needed from instructor. Must have previously completed HPR 112.							
20854	421	Full Term*			ARV	TBA	Pace

HWE-HEALTH AND WELLNESS

Fees \$6.75 per credit.

HWE 100	Human Nutrition	3					
20243	201	Full Term*	W	10:30AM-01:15PM	ARV	ARVADA7104	Speare

Available Online Sections

470 See RRCC Online Offerings pages 73-77;
C21 - C51 See CCCOnline Offerings pages 78-80

HWE 124	Fitness and Wellness	2					
23054	201	Full Term*	T	05:00PM-06:45PM	ARV	ARVADA7104	Tracey

GT = GUARANTEED TRANSFER COURSE

COURSE#	COURSE TITLE			CREDITS	TRANSFER	
CRN#	Section	Dates	Day	Time	Bldg Room	Instructor

MAT-MATHEMATICS

\$6.75 fee per credit.

Students must achieve the scores listed below on the CCPT assessment test or the ACT Math score (earned within the last two years) listed in order to enroll in the following:

- MAT 050 LADI 67+ or PADI 0-100
- MAT 055 PADI 80-100 or IADI 0-59
- MAT 107: PADI 60+ or BAAD 106+
- MAT 120/155/156: BAAD 106+ or ACT 19
- MAT 121: IADI 60+ or TCDI 0-29 or ACT 23
- MAT 135: BAAD 106+ or ACT 21

If your scores fall below the MAT 050 level, contact: Maryann Touitou at maryann.touitou@rrcc.edu 303 914 6571

MAT 050	Quantitative Literacy	4					
Prerequisite: MAT 045, MAT 060, or appropriate placement score							
22268	201	Full Term*	MW	03:00PM-04:40PM	ARV	ARVADA7139	Faculty

Available Online Sections

470 - 472 See RRCC Online Offerings pages 73-77;
C11 - C21 See CCCOnline Offerings pages 78-80

MAT 121	College Algebra : MA1	4	GT				
Prerequisite: MAT 055 or 099 (C or higher) or appropriate placement scores.							
20054	201	Full Term*	MW	11:30AM-01:10PM	ARV	ARVADA7139	Faculty

Available Online Sections

470 - 471 See RRCC Online Offerings pages 73-77

MOT-MEDICAL OFFICE TECHNOLOGY

\$6.75 fee per credit. Please check <http://www.rrcc.edu/medical-office-technology> for more information. Open enrollment with the following acceptance requirement: successful completion of ENG 090 or CCR 092 or CCR 094 (Grade C or higher) or equivalent placement scores. If you are an MA student seeking a certificate or degree you must submit immunizations prior to taking MOT 138 & MOT 140 and take a HPR 102/CPR class. In order to participate in the clinical portion of this program and therefore complete the program, ALL students must complete a criminal background check/drug screen. See a MOT program advisor upon deciding to complete a certificate/degree for more information.

MOT 110	Medical Office Administration	4
Prerequisite: ENG 090 or CCR 092 or CCR 094 (grade C or higher) or equivalent placement scores. Corequisite: MOT 120.		

Accelerated (1st 7.5 week session)

20936	240	8/24-10/12	W	05:30PM-09:10PM	ARV	ARVADA8414	Faculty
Hybrid course that combines classroom with required online components							
drop date: 8/29; withdraw date: 10/3							

Available Online Sections

470 See RRCC Online Offerings pages 73-77

MOT 120	Medical Office Financial Mgmt	3
----------------	--------------------------------------	----------

Accelerated (2nd 7.5 week session)

21714	240	10/19-12/7	W	05:00PM-08:00PM	ARV	ARVADA8414	Lunsford-Elson
Hybrid course that combines classroom with required online components.							
drop date: 10/20; withdraw date: 12/2							

Available Online Sections

470 See RRCC Online Offerings pages 73-77

MOT 130	Insurance Billing and Coding	3					
20668	240	Full Term*	M	05:00PM-08:00PM	ARV	ARVADA8414	Hardin
Hybrid course that combines classroom with required online components							

Available Online Sections

470 See RRCC Online Offerings pages 73-77

MOT 136	Intro to Clinical Skills	2					
Prerequisites: HPR 178.							
20669	201	Full Term*	T	05:00PM-08:00PM	ARV	ARVADA8414	Faculty
22982	202	Full Term*	R	09:00AM-11:45AM	ARV	ARVADA8414	Lester

COURSE#	COURSE TITLE			CREDITS		TRANSFER
	CRN#	Section	Dates	Day	Time	Bldg Room

MOT 138 Medical Assisting Laboratory 4
Prerequisites: HPR 178. MOT 136 is a prerequisite or can be taken concurrently with MOT 138. Proof of 2 Hepatitis B vaccines is necessary prior to the start of the course. Students will need scrubs or a lab coat.

20694	201	Full Term*	MW	09:00AM-11:45AM	ARV	ARVADA8412	Pace
			W	09:00AM-11:45AM	ARV	ARVADA9250	Pace

MOT 140 Medical Assisting Clinical 4
Prerequisite: HPR 178, BIO 106 or BIO 201, BIO 202, MOT 136 and MAT 050 or higher or equivalent placement scores. Pre- or corequisite: MOT 138 and MOT 150.

20695	201	Full Term*	MW	05:00PM-07:45PM	ARV	ARVADA8412	Corbett
-------	-----	------------	----	-----------------	-----	------------	---------

MOT 150 Pharmacology-Medical Assts 3
Prerequisite: HPR 178, BIO 106 or BIO 201, BIO 202, and MAT 050 or equivalent placement scores

20696	201	Full Term*	R	01:30PM-04:15PM	ARV	ARVADA8412	Lester
-------	-----	------------	---	-----------------	-----	------------	--------

MOT 181 Administrative Internship 2
Additional fee \$10. Prerequisite MOT program courses. Permission required. You must complete a criminal background/drug screen check prior to enrolling in this course. You must use Certified Background online background info.

22983	521	Full Term*			Off	Campus	Pace
22088	522	9/12-12/13			Off	Campus	Pace
							<i>drop date: 9/20; withdraw date: 11/18</i>
22984	523	10/17-12/13			Off	Campus	Pace
							<i>drop date: 10/25; withdraw date: 12/5</i>

MOT 182 Clinical Internship 3
Additional fee \$10. Prerequisite MOT program courses. Permission required. You must complete a criminal background/drug screen check prior to enrolling in this course. You must use Certified Background online background info.

22407	521	Full Term*			Off	Campus	Pace
22091	522	10/31-12/13			Off	Campus	Pace
							<i>drop date: 11/5; withdraw date: 12/4</i>

MOT 183 Medical Assistant Internship 5
Additional fee \$10. Prerequisite MOT program courses. Permission required. You must complete a criminal background/drug screen check prior to enrolling in this course. You must use Certified Background online background info.

22985	521	Full Term*			Off	Campus	Pace
20697	522	9/12-12/13			Off	Campus	Pace
							<i>drop date: 9/20; withdraw date: 11/18</i>
22986	523	10/17-12/16			Off	Campus	Pace
							<i>drop date: 10/25; withdraw date: 12/5</i>

MOT 184 Billing Specialist Internship 3
Additional fee \$10. Prerequisite MOT program courses. Permission required. You must complete a criminal background/drug screen check prior to enrolling in this course. You must use Certified Background online background info.

21943	521	Full Term*			Off	Campus	Pace
22095	522	9/15-12/13			Off	Campus	Pace
							<i>drop date: 9/27; withdraw date: 11/25</i>
22096	523	10/24-12/13			Off	Campus	Pace
							<i>drop date: 10/30; withdraw date: 12/2</i>

MST-MASSAGE THERAPY

\$6.75 fee per credit.

MST 111 Basic Massage Therapy 4
23055 201 Full Term* T 05:00PM-08:45PM ARV ARVADA8410 Faculty

COURSE#	COURSE TITLE			CREDITS		TRANSFER
	CRN#	Section	Dates	Day	Time	Bldg Room

NUA-NURSING ASSISTANT

\$6.75 fee per credit.

NUA 101 Nurse Aide Health Care Skills 4
Lifting requirement. Open enrollment with one of the following acceptance requirements documented with Red Rocks Community College: Appropriate English and Writing assessment scores or CCR 092 or CCR 094 or ENG 090 (Grade of C or higher). Additional required information and forms (e.g. criminal background check, immunization records, physician's statement, and drug screen) can be found at <http://www.rcc.edu/nurse-aide>.

20932	240	8/26-10/14	F	08:00AM-04:00PM	ARV	ARVADA8414	Faculty
-------	-----	------------	---	-----------------	-----	------------	---------

Hybrid course that combines classroom with required online components. Co-requisite: NUA 170 651 (CRN 22932).

drop date: 9/1; withdraw date: 10/4

22791	241	10/14-12/9	F	08:00AM-04:00PM	ARV	ARVADA8414	Faculty
-------	-----	------------	---	-----------------	-----	------------	---------

Hybrid course that combines classroom with required online components. Co-requisite: NUA 170 654 (CRN 20934).

*drop date: 10/21; withdraw date: 11/27***Weekend College**

20761	640	9/24-11/12	S	08:00AM-04:00PM	ARV	ARVADA8414	Smith
-------	-----	------------	---	-----------------	-----	------------	-------

Hybrid course that combines classroom with required online components. Co-requisite: NUA 170 652 (CRN 20933).

drop date: 9/30; withdraw date: 11/2

NUA 170 Nurse Aide Clinical Experience 1
Additional fee \$10.

Weekend College

22792	651	10/15-10/30			Off	Campus	Faculty
-------	-----	-------------	--	--	-----	--------	---------

Co-requisite: NUA 101 240 (CRN 20932)

*drop date: 10/16; withdraw date: 10/26***Weekend College**

20933	652	11/13-11/22			Off	Campus	Smith
-------	-----	-------------	--	--	-----	--------	-------

Co-requisite: NUA 101 640 (CRN 20761)

*drop date: 11/13; withdraw date: 11/20***Weekend College**

20934	654	12/10-12/18			Off	Campus	Faculty
-------	-----	-------------	--	--	-----	--------	---------

Co-requisite: NUA 101 241 (CRN 22791)

*drop date: 12/10; withdraw date: 12/16***NUR-NURSING**

\$6.75 fee per credit.

NUR 170 Clinical I 1
Additional fee \$10. Corequisite NUR 290 and NUR 291. This is for RN's who have been out of practice 6 years or more

21495	551	11/10-12/16			Off	Campus	Bresnahan
-------	-----	-------------	--	--	-----	--------	-----------

drop date: 11/14; withdraw date: 12/8

NUR 290 RN Refresher Course 8
Permission of instructor needed. In order to participate in this course, the student must be able to pass a criminal background check and drug test. Please complete an application form found on the program website. Corequisite: HPR 120 or a current ACLS card

22794	201	8/22-10/31	MW	08:00AM-12:00PM	ARV	ARVADA8414	Bresnahan
		8/22-10/31	M	12:30PM-04:00PM	ARV	ARVADA8410	Bresnahan

drop date: 8/31; withdraw date: 10/16

NUR 291 RN Refresher Course Clinical 2
Additional \$10 fee, Corequisite NUR 290

22795	552	11/10-12/16			Off	Campus	Bresnahan
-------	-----	-------------	--	--	-----	--------	-----------

drop date: 11/14; withdraw date: 12/8

* Full term dates: 8/22/16- 12/13/16
Drop date: 9/7/16; Withdraw date: 11/15/16

Register online through "The Rock" at: www.rcc.edu

Fall 2016 29

Courses are subject to change without notice. Please check The Rock for the most current course listings

ARVADA CAMPUS

COURSE#	COURSE TITLE	CREDITS	TRANSFER				
CRN#	Section	Dates	Day	Time	Bldg	Room	Instructor

PAP-PHYSICIAN ASSISTANT PROGRAM

\$6.75 fee per credit.

Enrollment by permission after application and acceptance to the program.

See <http://www.rccc.edu/physician-assistant> for admissions and application information.

PAP 209	Clinical Medicine III	3	
21964 201	9/6-11/18		Faculty
*M 06:30PM - 0800PM; T 0500PM - 0830PM; W 0630PM - 0800PM; R 0500PM - 0800PM			
drop date: 9/15; withdraw date: 11/3			

PAP 220	Human Anatomy & Development	3	
21412 201	Full Term*		Faculty

PAP 231	Professional Seminar IV	0.5	
21869 201	9/6-11/18	ARV	Faculty
drop date: 9/15; withdraw date: 11/3			

PAP 234	Problem-based Learning IV	1	
22398 201	9/6-11/18	ARV	Faculty
drop date: 9/15; withdraw date: 11/3			

PHI-PHILOSOPHY

Registration for all GT Pathway courses require successful completion of ENG 090 or CCR 092 or CCR 094 (Grade C or higher) or equivalent placement scores .

PHI 111	Intro to Philosophy: AH3	3	GT
23082 201	Full Term* TR 12:00PM-01:15PM	ARV ARVADA7102	Faculty

Available Online Sections

471 See RRCC Online Offerings pages 73-77;

C41 - C51 See CCCOnline Offerings pages 78-80

PHI 117	Psychology of Religion	3	
Meets one of Regis University Religious Studies Requirements for School of Professional Studies.			

Weekend College

20763 621	9/16-9/30	F 05:00PM-10:00PM	ARV ARVADA7135	Briel
	9/17-10/1	S 08:00AM-05:30PM	ARV ARVADA7135	Briel
drop date: 9/17; withdraw date: 9/27				

PHI 123	Native American Religion	3	
Meets one of Regis University Religious Studies Requirements for School of Professional Studies.			

Weekend College

20764 621	10/28-11/11	F 05:00PM-10:00PM	ARV ARVADA7135	Briel
	10/29-11/12	S 08:00AM-05:30PM	ARV ARVADA7135	Briel
drop date: 10/29; withdraw date: 11/8				

PHI 202	Religion and Film	3	
Meets one of Regis University Religious Studies Requirements for School of Professional Studies.			

Weekend College

20765 621	11/18-12/9	F 05:00PM-10:00PM	ARV ARVADA7135	Briel
	11/19-12/10	S 08:00AM-05:30PM	ARV ARVADA7135	Briel
drop date: 11/20; withdraw date: 12/5				

PSY-PSYCHOLOGY

Registration for all GT Pathway courses require successful completion of ENG 090 or CCR 092 or CCR 094 (Grade C or higher) or equivalent placement scores .

PSY 110	Career Development	3	
20705 240	Full Term* R 06:00PM-07:30PM	ARV ARVADA7135	Macy
Hybrid course that combines classroom with required online components. Fee: \$22.85 for Myers-Briggs & Strong Interest Inventory career assessments			

GT = GUARANTEED TRANSFER COURSE

COURSE#	COURSE TITLE	CREDITS	TRANSFER				
CRN#	Section	Dates	Day	Time	Bldg	Room	Instructor

RTE-RADIOLOGIC TECHNOLOGY

Enrollment in RTE courses, except for RTE 101 and RTE 255, is limited to students who have been accepted into the Radiologic Technology program. Please visit the program website at www.rccc.edu/medical-imaging/ for application procedures and admissions criteria. \$6.75 fee per credit. Additional fees required for Internships. In order to participate in the clinical portion of this program, and therefore complete the program, the student must complete a criminal background check. See program advisor for more information. All classroom based courses contain an online component, Internet access required.

RTE 101	Introduction to Radiography	2	
Prerequisite: ENG 090 or CCR 092 or CCR 094 (grade C or higher) or equivalent placement scores.			
22511 201	Full Term* T 01:30PM-03:30PM	ARV ARVADA8240	Faculty

Available Online Sections

470 See RRCC Online Offerings pages 73-77

RTE 111	Radiographic Patient Care	2	
20493 201	Full Term* T 09:30AM-11:15AM	ARV ARVADA8240	Faculty

RTE 121	Radiologic Procedures I	3	
20495 201	Full Term* M 08:30AM-10:15AM	ARV ARVADA8240	Briscoe
	T 08:30AM-10:15AM	ARV ARVADA8240	Briscoe
	W 12:30PM-04:30PM	ARV ARVADA8240	Briscoe
	R 12:30PM-04:30PM	ARV ARVADA8240	Briscoe
	F 08:30AM-04:30PM	ARV ARVADA8240	Briscoe

RTE 131	Radiogr Pathology/Image Eval I	1.5	
21343 201	Full Term* T 10:30PM-12:30PM	ARV ARVADA8240	Faculty

RTE 141	Radiographic Equip/Imaging I	3	
----------------	-------------------------------------	----------	--

Accelerated (1st 7.5 week session)

21342 201	8/22-10/10	M 10:30AM-11:15AM	ARV ARVADA8240	Faculty
	8/24-10/12	W 08:30AM-09:15AM	ARV ARVADA8240	Faculty
drop date: 8/29; withdraw date: 10/3				

RTE 142	Radiographic Equip/Imaging II	3	
----------------	--------------------------------------	----------	--

Accelerated (2nd 7.5 week session)

22004 201	10/17-12/12	M 10:30AM-11:15AM	ARV ARVADA8240	Faculty
	10/19-12/7	W 08:30AM-09:15AM	ARV ARVADA8240	Faculty
drop date: 10/20; withdraw date: 12/2				

RTE 182	Radiographic Internship II	6		
21603 521	8/15-10/9		Off Campus	Briscoe
drop date: 8/22; withdraw date: 9/27				

RTE 183	Radiographic Internship III	6		
21604 521	10/10-12/11		Off Campus	Briscoe
drop date: 10/18; withdraw date: 11/28				

RTE 255	Multiplanar Sectional Imaging	2	
----------------	--------------------------------------	----------	--

Available Online Sections

470 See RRCC Online Offerings pages 73-77

RTE 285	Independent Study	3	
20937 421	Full Term*		Faculty

SOC-SOCIOLOGY

Registration for all GT Pathway courses require successful completion of ENG 090 or CCR 092 or CCR 094 (Grade C or higher) or equivalent placement scores .

SOC 101	Intro to Sociology I : SS3	3	GT
23083 201	Full Term* TR 10:30AM-11:45AM	ARV ARVADA7102	Faculty

Available Online Sections

470 - 471 See RRCC Online Offerings pages 73-77;

C21 - C51 See CCCOnline Offerings pages 78-80

GT = GUARANTEED TRANSFER COURSE

LAKWOOD CAMPUS

COURSE#	COURSE TITLE	CREDITS	TRANSFER				
CRN#	Section	Dates	Day	Time	Bldg	Room	Instructor

AAA-ADVANCING ACADEMIC ACHIEVEMENT

AAA 099 Active Learning Skills 1

Available Online Sections

C21 See CCCOnline Offerings pages 78-80

ACC-ACCOUNTING

Suggested Prerequisites: ENG 090 or CCR 092 or CCR 094 and MAT 050 (grade C or higher) or equivalent placement scores. Also, you must earn a C or higher in all accounting courses to graduate with a degree or certificate in accounting. If you plan to transfer to a four-year college or university to complete a major in accounting, you should consider the AA degree with a business emphasis. Consult with an accounting faculty advisor early in your college career to explore all your educational options.

ACC 101 Fundamentals of Accounting 3

Available Online Sections

470 See RRCC Online Offerings pages 73-77

ACC 115 Payroll Accounting 3

Available Online Sections

C11 - C21 See CCCOnline Offerings pages 78-80

ACC 121 Accounting Principles I 4

Suggested Prerequisite: ENG 090 or CCR 092 or CCR 094 and MAT 050 or 090 (grade C or higher) or equivalent placement scores

20083	001	Full Term*	MW	08:30AM-10:10AM	RWE	1604	Tarase
21883	002	Full Term*	TR	08:30AM-10:10AM	REA	1153	Scholl
20084	004	Full Term*	TR	11:30AM-01:10PM	REA	1153	Tarase
20085	005	Full Term*	MW	06:00PM-07:40PM	RWE	1604	Stone
22732	040	Full Term*	M	01:30PM-03:10PM	REA	1153	Tarase

Hybrid course that combines classroom with required online components.

Available Online Sections

470 See RRCC Online Offerings pages 73-77

ACC 122 Accounting Principles II 4

Prerequisite: ACC 121 (grade C or higher)

22988	001	Full Term*	MW	08:30AM-10:10AM	REA	2307	Scholl
22369	002	Full Term*	TR	11:30AM-01:10PM	REA	1018	Snell
21553	004	Full Term*	TR	06:00PM-07:40PM	RWE	1690	Masters

Available Online Sections

470 See RRCC Online Offerings pages 73-77

ACC 125 Computerized Accounting 3

Available Online Sections

C11 See CCCOnline Offerings pages 78-80

ACC 131 Income Tax 3

Prerequisite: ACC 122 (grade C or higher)

22989	001	Full Term*	MW	06:00PM-07:15PM	REA	1153	Tarase
-------	-----	------------	----	-----------------	-----	------	--------

Available Online Sections

C11 See CCCOnline Offerings pages 78-80

ACC 132 Tax Help Colorado 2

22608	040	9/16-12/2	F	10:00AM-12:00PM	REA	1153	Scholl
-------	-----	-----------	---	-----------------	-----	------	--------

Hybrid course that combines classroom with required online components.

drop date: 9/26; withdraw date: 11/16

Available Online Sections

C21 See CCCOnline Offerings pages 78-80

ACC 135 Spreadsheet Apps/ Accounting 3

Available Online Sections

C11 See CCCOnline Offerings pages 78-80

ACC 138 Payroll and Sales Tax 3

20912	040	Full Term*	F	07:00PM-08:45PM	REA	1153	Shahidi
-------	-----	------------	---	-----------------	-----	------	---------

Hybrid course that combines classroom with required online components.

ACC 211 Intermediate Accounting I 4

Prerequisite: ACC 122 (grade C or higher)

20091	001	Full Term*	TR	06:00PM-07:40PM	REA	1153	Tarase
-------	-----	------------	----	-----------------	-----	------	--------

COURSE#	COURSE TITLE	CREDITS	TRANSFER				
CRN#	Section	Dates	Day	Time	Bldg	Room	Instructor

ACC 216 Govt & Not-for-profit Acct 3

Available Online Sections

C11 See CCCOnline Offerings pages 78-80

ACC 245 Computerized Acct Prof Pkg 3

Prerequisite: ACC 121 or ACC 101. This class will cover QuickBooks Pro 2014.

21361	040	Full Term*	W	06:00PM-07:45PM	RWE	3750	Dixon
-------	-----	------------	---	-----------------	-----	------	-------

Hybrid course that combines classroom with required online components.

ACC 280 Internship 1 - 3

Permission needed from instructor

20101	401	Full Term*	ARR				Faculty
-------	-----	------------	-----	--	--	--	---------

ACT-AUTO COLLISION TECHNOLOGY

(In cooperation with and taught at WarrenTech).

The Automotive Collision Technology program is offered at WarrenTech. Students attend this program either in the morning (7:30-10:30 M-F) or the afternoon (12:00-3:45 M-R) for four semesters. Students enroll in specified blocks of classes each semester with instructor approval and may not enroll in individual courses. In order to begin the enrollment process, students must first be accepted by WarrenTech. A WarrenTech application and Accuplacer or CCPT test results must be submitted to the WarrenTech counseling office. Contact the RRCC-WarrenTech liaison at 303.914.6543 or 303.982.5232 for application deadlines and other procedural questions.

AEC-ARC ENG/CONSTRUCTION MANAGEMENT

Contact an Engineering Graphics Technology advisor with questions concerning certificate/degree programs or call 303.914.6572 for more information. See CAD, and EGT for more courses. Fees are \$6.75 per credit.

AEC 101 Basic Architectural Drafting 4

Pre-req: CAD 102 or permission of instructor. Offered only every fall semester.

Accelerated (1st 7.5 week session)

22129	001	8/23-10/11	TR	12:00PM-04:00PM	REA	1109	Thompson
-------	-----	------------	----	-----------------	-----	------	----------

drop date: 8/29; withdraw date: 10/3

AEC 102 Residential Construction Draw 4

Pre-req: AEC 101 or permission of instructor. Offered only every fall semester.

Accelerated (2nd 7.5 week session)

22130	001	10/13-12/13	TR	12:00PM-04:00PM	REA	1109	Thompson
-------	-----	-------------	----	-----------------	-----	------	----------

drop date: 10/20; withdraw date: 12/2

AEC 121 Construction Material/Systems 3

21576	001	Full Term*	W	05:00PM-09:00PM	REA	1107	Allen
-------	-----	------------	---	-----------------	-----	------	-------

Only offered every fall semester.

ANT-ANTHROPOLOGY

Registration for all GT Pathway courses require successful completion of ENG 090 or CCR 092 or CCR 094 (Grade C or higher) or equivalent placement scores.

ANT 101 Cultural Anthropology : SS3 3

22366	001	Full Term*	TR	09:00AM-10:15AM	RWE	1602	Zeeman
21720	002	Full Term*	MW	03:00PM-04:15PM	RWE	1602	Zeeman
20060	040	9/6-12/13	T	06:00PM-08:00PM	RWE	3756	Godel-Gengenbach

Late-start hybrid class that requires classroom and online components.

drop date: 9/19; withdraw date: 11/17

Available Online Sections

470 See RRCC Online Offerings pages 73-77

ANT 107 Intro to Archaeology: GT-SS3 3

22347	001	Full Term*	MW	12:00PM-01:15PM	RWE	1602	Christopher
-------	-----	------------	----	-----------------	-----	------	-------------

Available Online Sections

C11 - C21 See CCCOnline Offerings pages 78-80

ANT 108 Arch.of World Rock Art:SS3 3

23093	01T	11/2-12/14	W	04:05PM-05:05PM	REA	1153	Howell
		11/2-1/7			Off Campus		Howell

Students must also register for PHI 116-01T, CRN 23092, field trip to India between Dec. 28 - Jan. 7 required, \$3000 cost estimate plus tuition.

drop date: 11/11; withdraw date: 12/24

* Full term dates: 8/22/16- 12/13/16
Drop date: 9/7/16; Withdraw date: 11/15/16

Register online through "The Rock" at: www.rrcc.edu

Fall 2016 31

Courses are subject to change without notice. Please check The Rock for the most current course listings

LAKWOOD CAMPUS

GT = GUARANTEED TRANSFER COURSE

COURSE#	COURSE TITLE	CREDITS	TRANSFER
CRN# Section	Dates Day	Bldg Room	Instructor

ANT 111	Bio Anthrplgy W/Lab: GT - SC1	4	GT
Prerequisite: ENG 090 or CCR 092 or 094 and MAT 050 or 090 (grade C or higher) or equivalent placement scores.			
20061 001	Full Term* MW 09:00AM-10:15AM MW 10:30AM-11:45AM	RWE 2670	Christopher Christopher

ANT 215	Indians of No. America: GT-SS3	3	GT
----------------	---------------------------------------	----------	-----------

Available Online Sections
470 See RRCC Online Offerings pages 73-77

ANT 225	Anth of Religion: GT-SS3	3	
23003 001	Full Term* TR 01:30PM-02:45PM	RWE 3687	Zeeman

Available Online Sections
C11 - C21 See CCCOnline Offerings pages 78-80

ANT 250	Medical Anthropology:SS3	3	GT
23004 001	Full Term* MW 01:30PM-02:45PM	RWE 1602	Christopher

ARA-ARABIC

ARA 111	Arabic Language I	5	
23010 001	Full Term* TR 06:00PM-08:15PM		Faculty

ARM-ARMY ROTC

For more information on taking Army ROTC classes and the program, contact the UCB Army ROTC Liaison at 303-492-6495. See also the website: <http://www.colorado.edu/arotc/>

ART-ART

\$6.75 fee per credit.
Registration for all GT Pathway courses requires successful completion of ENG 090 (grade "C" or higher) or equivalent assessment scores.

ART 110	Art Appreciation: AH1	3	GT
20064 001	Full Term* MW 10:30AM-11:45AM	RWE 1602	Faculty
Includes field trips to local art galleries, museums, and studios.			
20065 003	Full Term* T 12:00PM-02:45PM	RWE 0664	McConnachie
Includes field trips to local art galleries, museums, and studios.			
20063 040	Full Term* W 01:30PM-02:45PM	REA 1153	Savig
Includes field trips to local art galleries, museums, and studios. --Hybrid course that combines classroom with required online components.			
20066 041	Full Term* M 04:30PM-05:45PM	RWE 1604	Savig
Includes field trips to local art galleries, museums, and studios. --Hybrid course that combines classroom with required online components.			

Weekend College

20748 601	9/16-9/30 F 05:00PM-10:00PM	RWE 0664	Miller
	9/17-10/1 S 08:00AM-05:30PM	RWE 0664	Miller
drop date: 9/17; withdraw date: 9/27			

Available Online Sections
470 - 471 See RRCC Online Offerings pages 73-77;
C41 - C51 See CCCOnline Offerings pages 78-80

ART 111	Art Hist Ancient/ MedievGT-AH1	3	GT
20079 001	Full Term* R 12:00PM-02:45PM	RWE 0664	Holland
22424 002	Full Term* T 06:00PM-08:45PM	RWE 2533	Faculty

ART 112	Art Hist Renaiss/1900:GT-AH1	3	GT
ART 112 does not require ART 111.			
20198 001	Full Term* W 12:00PM-02:45PM	RWE 0664	Holland

ART 113	History of Photography	3	
22392 001	Full Term* M 03:00PM-05:45PM	RWE 0561	Harrop

ART 121	Drawing I	3	
20200 012	Full Term* TR 03:00PM-05:45PM	RWE 0604	Miller
20201 016	Full Term* MW 06:00PM-08:45PM	RWE 0604	Emmons
21599 025	Full Term* TR 09:00AM-11:45AM	RWE 0604	McConnachie
20202 027	Full Term* TR 06:00PM-08:45PM	RWE 0604	Miller

ART 124	Watercolor I	3	
21364 015	Full Term* MW 03:00PM-05:45PM	RWE 0604	Rogers

ART 128	Figure Drawing I	3	
21760 029	Full Term* F 09:00AM-03:00PM	RWE 0604	McConnachie

COURSE#	COURSE TITLE	CREDITS	TRANSFER
CRN# Section	Dates Day	Bldg Room	Instructor

ART 131	Visual Concepts 2-D Design	3	
20203 022	Full Term* MW 09:00AM-11:45AM	RWE 0608	Savig

ART 133	Jewelry and Metalwork I	3	
21761 011	Full Term* M 04:00PM-09:15PM	RWE 0608	Burdett

ART 139	Digital Photography I	3	
A Digital Camera with Manual Settings required. Photo majors-please see PHO 120.			

20911 040	Full Term* MW 12:00PM-01:40PM	RWE 0564	Olsson
Hybrid course combines classroom with required online components.			

21778 041	Full Term* TR 06:00PM-07:40PM	RWE 0564	Olsson
Hybrid course combines classroom with required online components.			

20700 042	Full Term* MW 06:00PM-07:40PM	RWE 0563	Harrop
Hybrid course combines classroom with required online components.			

Available Online Sections
470 See RRCC Online Offerings pages 73-77

ART 144	Portrait Photography	3	
A Digital Camera with Manual Settings required. Prerequisite: ART 139 or PHO 120.			

21780 001	Full Term* W 09:00AM-11:45AM	RCA4 A&B	Clements
-----------	------------------------------	----------	----------

ART 151	Painting I	3	
21762 020	Full Term* MW 12:00PM-02:45PM	RWE 0604	Rogers
21763 021	Full Term* TR 12:00PM-02:45PM	RWE 0604	Rogers

ART 161	Ceramics I	3	
20206 014	Full Term* TR 03:00PM-05:45PM	RWE 0610	Davis

21915 024	Full Term* MW 09:00AM-11:45AM	RWE 0610	Dell
For this Ceramics I course, some experience preferred.			

ART 165	Sculpture I	3	
21764 019	Full Term* TR 09:00AM-11:45AM	RCA1 A	Savig

ART 209 Studio Art

ART 209	Studio Art: Drawing	3	
22175 012	Full Term* TR 03:00PM-05:45PM	RWE 0604	Miller
Prerequisite: ART 223			

ART 209	Studio Art: Jewelry & Metalwork	3	
20225 013	Full Term* W 04:00PM-09:15PM	RWE 0608	Burdett
Prerequisite: ART 235			

ART 209	Studio Art: Watercolor	3	
21508 015	Full Term* MW 01:00PM-05:45PM	RWE 0604	Rogers
Prerequisite: ART 226			

ART 209	Studio Art: Drawing	3	
20223 016	Full Term* MW 06:00PM-08:45PM	RWE 0604	Emmons
Prerequisite: ART 223			

ART 209	Studio Art: Sculpture	3	
20219 019	Full Term* TR 09:00AM-11:45AM	RCA1 A	Savig
Prerequisite: ART 266			

ART 209	Studio Art: Painting	3	
20221 020	Full Term* MW 12:00PM-02:45PM	RWE 0604	Rogers
Prerequisite: ART 253			

21601 021	Full Term* TR 12:00PM-02:45PM	RWE 0604	Rogers
Prerequisite: ART 253			

ART 209	Studio Art: Drawing	3	
21912 025	Full Term* TR 09:00AM-11:45AM	RWE 0604	McConnachie
Prerequisite: ART 223			

22029 027	Full Term* TR 06:00PM-08:45PM	RWE 0604	Miller
Prerequisite: ART 223			

ART 209	Studio Art: Ceramics	3	
20220 028	Full Term* MW 01:30PM-04:15PM	RWE 0610	Dell
Prerequisite: ART 263			

ART 209	Studio Art: Figure Drawing	3	
20224 029	Full Term* F 09:00AM-03:00PM	RWE 0604	McConnachie
Prerequisite: ART 228			

LAKWOOD Campus | Fall | See Arvada Section for more courses

COURSE# CRN#	COURSE TITLE		Time	CREDITS		TRANSFER Instructor
	Section	Dates Day		Bldg	Room	
ART 209 22545	209 128	Studio Art: Advanced Ceramics Full Term* MW	01:30PM-04:15PM	3 RWE	0610	Dell
ART 221 22172	221 012	Drawing II Full Term* TR	03:00PM-05:45PM	3 RWE	0604	Miller
	20230	016	Full Term* MW	06:00PM-08:45PM	RWE 0604	Emmons
	21914	025	Full Term* TR	09:00AM-11:45AM	RWE 0604	McConnachie
	20231	027	Full Term* TR	06:00PM-08:45PM	RWE 0604	Miller
ART 222 22173	222 012	Drawing III Full Term* TR	03:00PM-05:45PM	3 RWE	0604	Miller
	20233	016	Full Term* MW	06:00PM-08:45PM	RWE 0604	Emmons
	21913	025	Full Term* TR	09:00AM-11:45AM	RWE 0604	McConnachie
	20234	027	Full Term* TR	06:00PM-08:45PM	RWE 0604	Miller
ART 223 22174	223 012	Drawing IV Full Term* TR	03:00PM-05:45PM	3 RWE	0604	Miller
	21834	016	Full Term* MW	06:00PM-08:45PM	RWE 0604	Emmons
	21835	025	Full Term* TR	09:00AM-11:45AM	RWE 0604	McConnachie
	22425	027	Full Term* TR	06:00PM-08:45PM	RWE 0604	Miller
ART 224 21765	224 015	Watercolor II Full Term* MW	03:00PM-05:45PM	3 RWE	0604	Rogers
ART 225 21766	225 015	Watercolor III Full Term* MW	03:00PM-05:45PM	3 RWE	0604	Rogers
ART 226 21767	226 015	Watercolor IV Full Term* MW	03:00PM-05:45PM	3 RWE	0604	Rogers
ART 228 21768	228 029	Advanced Figure Drawing Full Term* F	09:00AM-03:00PM	3 RWE	0604	McConnachie
ART 230 22710	230 001	Color Theory Full Term* T	09:00AM-11:45AM	3 RWE	0608	Rogers
ART 231 20235	231 022	Adv Visual Concepts 2-D Design Full Term* MW	09:00AM-11:45AM	3 RWE	0608	Savig
ART 233 21769	233 013	Jewelry and Metalwork II Full Term* W	04:00PM-09:15PM	3 RWE	0608	Burdett
ART 234 21770	234 013	Jewelry and Metalwork III Full Term* W	04:00PM-09:15PM	3 RWE	0608	Burdett
ART 235 21771	235 013	Jewelry and Metalwork IV Full Term* W	04:00PM-09:15PM	3 RWE	0608	Burdett
ART 251 21772	251 020	Painting II Full Term* MW	12:00PM-02:45PM	3 RWE	0604	Rogers
	21773	021	Full Term* TR	12:00PM-02:45PM	RWE 0604	Rogers
ART 252 21774	252 020	Painting III Full Term* MW	12:00PM-02:45PM	3 RWE	0604	Rogers
	21775	021	Full Term* TR	12:00PM-02:45PM	RWE 0604	Rogers
ART 253 21832	253 020	Painting IV Full Term* MW	12:00PM-02:45PM	3 RWE	0604	Rogers
	21833	021	Full Term* TR	12:00PM-02:45PM	RWE 0604	Rogers
ART 261 20236	261 028	Ceramics II Full Term* MW	01:30PM-04:15PM	3 RWE	0610	Dell

COURSE# CRN#	COURSE TITLE		Time	CREDITS		TRANSFER Instructor
	Section	Dates Day		Bldg	Room	
ART 262 20237	262 028	Ceramics III Full Term* MW	01:30PM-04:15PM	3 RWE	0610	Dell
ART 263 21866	263 028	Ceramics IV Full Term* MW	01:30PM-04:15PM	3 RWE	0610	Dell
ART 265 21776	265 019	Sculpture II Full Term* TR	09:00AM-11:45AM	3 RCA1	A	Savig
ART 266 21777	266 019	Sculpture III Full Term* TR	09:00AM-11:45AM	3 RCA1	A	Savig
ART 280 20598	280 411	Internship Full Term* ARR		1 - 12 Off	Campus	Faculty
ART 285 21870	285 411	Indep Study: Metalwork II Full Term* ARR		1		Burdett

ASL-AMERICAN SIGN LANGUAGE

ASL 121 20098	121 001	American Sign Language I Full Term* TR	06:00PM-08:15PM	5 REA	1013	Faculty
ASL 122 22043	122 001	American Sign Language II Full Term* MW	06:00PM-08:15PM	5 RWE	3678	Nozot

AST-ASTRONOMY

\$6.75 fee per credit. Registration for all GT Pathway courses require successful completion of ENG 090 or CCR 092 or CCR 094 (Grade C or higher) or equivalent placement scores.

AST 101 21905	101 001	Astronomy I w/Lab: SC1 Full Term* TR	09:00AM-10:15AM 10:30AM-11:45AM	4 RWE	2674 2670	Hoerner Hoerner
	22074	002	Full Term* MW	12:00PM-01:15PM	RWE 2670	Curchin
			MW	01:30PM-02:45PM	RWE 2674	Curchin
	20103	003	Full Term* TR	06:00PM-07:15PM	RWE 2674	Curchin
			TR	07:30PM-08:45PM	RWE 2670	Curchin

Available Online Sections

470 See RRCC Online Offerings pages 73-77

AST 102 20105	102 001	Astronomy II w/Lab: SC1 Full Term* MW	09:00AM-10:15AM 10:30AM-11:45AM	4 RWE	2674 2670	Hoerner Hoerner
-------------------------	-------------------	---	------------------------------------	----------	--------------	--------------------

Available Online Sections

C21 See CCCOnline Offerings pages 78-80

AST 108 21800	108 601	Colorado Night Sky I 9/23-9/23	F	05:00PM-10:00PM	RWE 2670	Curchin
		10/14-10/14	F	05:00PM-10:00PM	RWE 2670	Curchin
		11/18-11/18	F	05:00PM-10:00PM	RWE 2670	Curchin
Several observing sessions will be scheduled outside of class time. Class meets only 9/23, 10/14, and 11/18						
drop date: 9/30; withdraw date: 11/6						

AST 150 22075	150 001	Astrobiology Full Term* TR	01:30PM-02:45PM	3 RWE	2674	Sobhani
AST 155 22303	155 001	Astronomy Ancient Cultures:SC2 Full Term* TR	12:00PM-01:15PM	3 RWE	2670	Hoerner

* Full term dates: 8/22/16- 12/13/16
Drop date: 9/7/16; Withdraw date: 11/15/16

Register online through "The Rock" at: www.rrcc.edu

Fall 2016 33

Courses are subject to change without notice. Please check The Rock for the most current course listings

LAKWOOD CAMPUS

COURSE#	COURSE TITLE	CREDITS	TRANSFER
CRN# Section Dates Day Time	Bldg Room	Instructor	

BIO-BIOLOGY

Grade of C or higher required on all prerequisite courses. \$6.75 fee per credit. Registration for all GT Pathway courses require successful completion of ENG 090 or CCR 092 or CCR 094 (Grade C or higher) or equivalent placement scores. MAT 050 or 090 (or equivalent test scores) with a C or higher is required on most BIO courses.

BIO 105 Science of Biology w/Lab: SC1 4 GT

Prerequisite: ENG 090 or CCR 092 or 094 and MAT 050 or 090 (grade C or higher) or equivalent placement scores.

20597	001	Full Term*	MW 02:30PM-03:45PM	RWE 2556	Gangelhoff
			MW 04:00PM-05:15PM	RWE 2567	Gangelhoff
22076	040	Full Term*	TR 06:00PM-07:15PM	RWE 2567	Gangelhoff
			Online		Gangelhoff

Hybrid course: Lecture part will be offered online, the lab part meets every TR.

BIO 106 Basic Anatomy And Physiology 4

Prerequisite: ENG 090 or CCR 092 or 094 (grade C or higher) or equivalent placement scores.

20109	001	Full Term*	TR 01:00PM-02:40PM	RWE 3679	Gray
-------	-----	------------	--------------------	----------	------

Available Online Sections

470 See RRCC Online Offerings pages 73-77

BIO 111 Gen College Biology I/Lab: SC1 5 GT

Prerequisite: ENG 090 or CCR 092 or 094 and MAT 050 or 090 (grade C or higher) or equivalent placement scores.

20111	001	Full Term*	MW 07:45AM-09:25AM	RWE 2565	Faculty
			MW 09:30AM-10:45AM	RWE 2567	Faculty
20263	002	Full Term*	MW 07:55AM-09:10AM	RWE 2567	Johnson
			MW 09:15AM-10:55AM	RWE 2566	Johnson
20264	003	Full Term*	TR 01:00PM-02:40PM	RWE 2565	Kowalski
			TR 02:45PM-04:00PM	RWE 2567	Kowalski
20265	004	Full Term*	MW 02:30PM-03:45PM	RWE 2567	Johnson
			MW 04:00PM-05:40PM	RWE 2563	Johnson
20267	005	Full Term*	MW 06:00PM-07:40PM	RWE 2556	Ali
			MW 07:50PM-09:05PM	RWE 2567	Ali
20266	006	Full Term*	TR 02:45PM-04:25PM	RWE 2565	Gray
			TR 04:30PM-05:45PM	RWE 2567	Gray
20258	007	Full Term*	TR 09:30AM-10:45AM	RWE 2567	Gray
			TR 11:00AM-12:40PM	RWE 2563	Gray
21940	008	Full Term*	MW 05:45PM-07:00PM	RWE 2567	Zapico
			MW 07:10PM-08:50PM	RWE 2563	Zapico

Weekend College

20268	601	8/19-12/9	F 06:00PM-07:50PM	RWE 2565	Zapico
		8/19-12/9	F 08:00PM-09:00PM	RWE 2567	Zapico
		8/20-12/10	S 09:00AM-10:40AM	RWE 2565	Zapico
		8/20-12/10	S 11:00AM-12:40PM	RWE 2567	Zapico

drop date: 9/7; withdraw date: 11/15

BIO 112 Gen College Biology II/Lab:SC1 5 GT

Prerequisite: MAT 050 or 090 or equivalent placement scores and BIO 111.

21942	001	Full Term*	MW 09:10AM-10:50AM	RWE 2563	Kaye
			MW 11:00AM-12:15PM	RWE 2567	Kaye
20270	002	Full Term*	TR 12:45PM-02:00PM	RWE 2567	Kaye
			TR 02:15PM-03:55PM	RWE 2563	Kaye
22304	003	Full Term*	TR 05:45PM-07:25PM	RWE 2563	Kaye
			TR 07:30PM-08:45PM	RWE 2567	Kaye

BIO 116 Intro to Human Disease: SC2 3 GT

Prerequisite: ENG 090 or CCR 092 or 094 (grade C or higher) or equivalent placement scores.

Available Online Sections

470 See RRCC Online Offerings pages 73-77

GT = GUARANTEED TRANSFER COURSE

COURSE#	COURSE TITLE	CREDITS	TRANSFER
CRN# Section Dates Day Time	Bldg Room	Instructor	

BIO 201 Human Anatomy&Phys w/Lab I:SC1 4 GT

Prerequisite: MAT 050 or 090 or equivalent placement scores and BIO 111. Additional fee \$25.

20358	001	Full Term*	F 09:00AM-11:30AM	RWE 2563	Jacarrith
			F 12:00PM-02:30PM	RWE 2561	Jacarrith
20360	002	Full Term*	MW 09:30AM-10:45AM	RWE 2561	Jacarrith
			MW 11:00AM-12:15PM	RWE 2561	Jacarrith
20365	003	Full Term*	MW 01:00PM-02:15PM	RWE 2565	O'Toole
			MW 02:30PM-03:45PM	RWE 2561	O'Toole
20362	004	Full Term*	MW 05:30PM-06:45PM	RWE 2565	O'Toole
			MW 06:50PM-08:05PM	RWE 2561	O'Toole

Weekend College

22306	601	8/20-12/10	S 09:00AM-11:30AM	RWE 2563	Howell
		8/20-12/10	S 12:00PM-02:30PM	RWE 2561	Howell

drop date: 9/7; withdraw date: 11/15

BIO 202 Human Anatomy&Phys II/Lab :SC1 4 GT

Prerequisite: MAT 050 or 090 or equivalent placement scores and BIO 201.

20368	001	Full Term*	TR 09:30AM-10:45AM	RWE 2561	Dugan
			TR 11:00AM-12:15PM	RWE 2561	Dugan
20369	002	Full Term*	TR 01:00PM-02:15PM	RWE 1694	Faculty
			TR 02:30PM-03:45PM	RWE 2561	Faculty
20371	003	Full Term*	TR 05:30PM-06:45PM	RWE 2561	Sorensen
			TR 07:00PM-08:15PM	RWE 2561	Sorensen

BIO 204 Microbiology w/Lab: SC1 4 GT

Prerequisite: MAT 050 or 090 or equivalent placement scores and BIO 111.

21338	001	Full Term*	TR 09:30AM-10:45AM	RWE 2563	Worden
			TR 11:00AM-12:15PM	RWE 2569	Worden
22077	004	Full Term*	MW 05:45PM-07:00PM	RWE 2563	Albert
			MW 07:15PM-08:30PM	RWE 2569	Albert
21339	040	Full Term*	MW 10:00AM-11:45AM	RWE 2569	Worden
			Online		Worden

HYBRID COURSE: Mandatory activities and lecture completely online; lab on campus, face-to-face every MW.

BIO 216 Pathophysiology 4

Available Online Sections

C11 See CCCOnline Offerings pages 78-80

BIO 285 Independent Study 4

20832	411	Full Term*	ARR		Faculty
-------	-----	------------	-----	--	---------

BIO 285 Independent Study 1

21867	412	Full Term*	ARR		Faculty
-------	-----	------------	-----	--	---------

BUS-BUSINESS

BUS 102 Entrepreneurial Operations 3

21362	040	Full Term*	R 12:00PM-02:45PM	REA 1150	Armellino
-------	-----	------------	-------------------	----------	-----------

Hybrid course that combines classroom with required online components.

BUS 115 Introduction to Business 3

20211	001	Full Term*	TR 07:30AM-08:45AM	RWE 1602	Moran III
20208	002	Full Term*	MW 09:00AM-10:15AM	RWE 2531	Johnston
20209	003	Full Term*	TR 09:00AM-10:15AM	REA 1013	Armellino
20210	004	Full Term*	MW 10:30AM-11:45AM	RWE 1604	Johnston
20212	005	Full Term*	M 12:00PM-02:45PM	RWE 2715	Lilly
20214	006	Full Term*	F 09:00AM-11:45AM	RWE 2531	Robinson
21554	007	Full Term*	TR 12:00PM-01:15PM	RWE 2527	Johnston
21132	008	Full Term*	T 06:00PM-08:45PM	RWE 1692	Pasion
21133	009	Full Term*	W 06:00PM-08:45PM	REA 1413	Capillupo

Available Online Sections

470 - 471 See RRCC Online Offerings pages 73-77;

C41 - C51 See CCCOnline Offerings pages 78-80

BUS 116 Personal Finance 3

21135	001	Full Term*	TR 01:30PM-02:45PM	REA 1153	Warren
21555	002	Full Term*	M 06:00PM-08:45PM	REA 1413	Campbell

Available Online Sections

470 See RRCC Online Offerings pages 73-77

COURSE#	COURSE TITLE			CREDITS	TRANSFER	
CRN#	Section	Dates	Day	Time	Bldg Room	Instructor

BUS 118	Business Survival Skills			3		
<i>Accelerated (2nd 7.5 week session)</i>						
22684	001	10/17-12/12	MW	01:30PM-04:15PM	RWE 3678	Warren
drop date: 10/20; withdraw date: 12/2						

BUS 120	Introduction to E-Commerce			3		
<i>Available Online Sections</i>						
C21 See CCCOnline Offerings pages 78-80						

BUS 121	Basic Workplace Skills			1		
22672	001	Full Term*	W	04:30PM-05:30PM	RET 5105	Spitzfaden

BUS 216	Legal Environment of Business			3		
Prerequisite: ENG 090 or CCR 092 or CCR 094 (grade C or higher) or equivalent placement scores						
20215	001	Full Term*	MW	12:00PM-01:15PM	RWE 2531	Adams
21136	002	Full Term*	TR	10:30AM-11:45AM	RWE 2527	Bird
20600	003	Full Term*	M	06:00PM-08:45PM	REA 1018	Culpepper

<i>Available Online Sections</i>						
470 See RRCC Online Offerings pages 73-77						

BUS 217	Bus Communication/Rept Write			3		
Prerequisite: ENG 090 or CCR 092 or CCR 094 (grade C or higher) or equivalent placement scores						
20217	001	Full Term*	T	12:00PM-02:45PM	RWE 3756	Armellino
20218	002	Full Term*	T	06:00PM-08:45PM	REA 1162	Laursen
22346	003	Full Term*	MW	10:30AM-11:45AM	RWE 1690	Warren

BUS 226	Business Statistics			3		
Prerequisite: MAT 050 or 090 (grade C or higher) or appropriate placement scores. Graphing calculator required.						
20561	001	Full Term*	MW	09:00AM-10:15AM	RWE 2715	Faculty
20562	002	Full Term*	TR	10:30AM-11:45AM	RCTC 3840	Niehoff
22692	003	Full Term*	TR	12:00PM-01:15PM	REA 1117	Faculty
22443	004	Full Term*	MW	01:30PM-02:45PM	REA 1015	Niehoff
22694	005	Full Term*	TR	03:00PM-04:15PM	RWE 1692	Faculty
20566	006	Full Term*	MW	04:30PM-05:45PM	RWE 1694	Faculty

<i>Available Online Sections</i>						
470 See RRCC Online Offerings pages 73-77						

BUS 281	Internship					
Permission needed from instructor						
20601	401	Full Term*	ARR		Off Campus	Capillupo

BUS 281	Internship			5		
Permission needed from instructor						
22603	402	9/6-12/13	ARR			Capillupo
drop date: 9/19; withdraw date: 11/17						

CAD-COMPUTER ASSISTED DRAFTING

Contact an Engineering Graphic Technology Advisor with questions concerning certificate/degree programs, or call 303.914.6572 for information. See AEC and EGT for more courses. Fees are \$6.75 per credit.

CAD 101	Computer Aided Drafting I			3		
Additional lab time is required. Pre-requisites: basic computer and file management skills						
<i>Accelerated (1st 7.5 week session)</i>						
20931	001	8/22-10/12	MW	08:30AM-11:30AM	REA 1107	Ochoa
drop date: 8/29; withdraw date: 10/3						

<i>Accelerated (1st 7.5 week session)</i>						
21392	002	8/23-10/11	TR	05:00PM-09:00PM	REA 1109	Thompson
drop date: 8/29; withdraw date: 10/3						

<i>Available Online Sections</i>						
470 See RRCC Online Offerings pages 73-77						

CAD 102	Computer Aided Drafting II			3		
Additional lab time is required. Pre-requisite: CAD 101						
<i>Accelerated (2nd 7.5 week session)</i>						
21353	001	10/17-12/12	MW	08:30AM-11:30AM	REA 1107	Ochoa
drop date: 10/20; withdraw date: 12/2						

COURSE#	COURSE TITLE			CREDITS	TRANSFER	
CRN#	Section	Dates	Day	Time	Bldg Room	Instructor

<i>Accelerated (2nd 7.5 week session)</i>						
21393	002	10/13-12/13	TR	05:00PM-09:00PM	REA 1109	Thompson
drop date: 10/20; withdraw date: 12/2						

<i>Available Online Sections</i>						
470 See RRCC Online Offerings pages 73-77						

CAD 202	Computer Aided Drafting / 3D			3		
<i>Accelerated (1st 7.5 week session)</i>						
22438	001	8/22-10/12	MW	05:00PM-09:00PM	REA 1101	Fischer
Pre-req: CAD 102. Students need to register for CAD 202 and CAD 262 in the same semester						
drop date: 8/29; withdraw date: 10/3						

CAD 217	Rhino			3		
22520	001	Full Term*	MW	05:00PM-07:00PM	RCTC 2829	McCloskey

CAD 224	Revit Architecture			3		
Pre-req: CAD 102 or permission of instructor						

<i>Accelerated (1st 7.5 week session)</i>						
21125	001	8/23-10/11	TR	05:00PM-09:00PM	REA 1101	Rodriguez
drop date: 8/29; withdraw date: 10/3						

CAD 227	Advanced Revit Architecture			3		
Pre-req: CAD 224 or permission of instructor						

<i>Accelerated (2nd 7.5 week session)</i>						
21750	001	10/13-12/13	TR	05:00PM-09:00PM	REA 1101	Rodriguez
drop date: 10/20; withdraw date: 12/2						

CAD 233	Civil 3D: AutoCAD 2013			3		
Prerequisite: CAD 102 or equivalent.						
20946	001	Full Term*	M	05:00PM-09:00PM	REA 1109	Strickland

CAD 256	SolidWorks Basics			6		
20295	001	Full Term*	TR	05:00PM-09:00PM	REA 1107	Verde

CAD 257	SolidWorks Intermediate			6		
Pre-req: CAD 256 or Permission of instructor						
20296	001	Full Term*	TR	05:00PM-09:00PM	REA 1107	Verde

CAD 258	SolidWorks Advanced			6		
Pre-req: CAD 257 or Permission of instructor						
20297	001	Full Term*	TR	05:00PM-09:00PM	REA 1107	Verde

CAD 262	3D Printing			3		
<i>Accelerated (2nd 7.5 week session)</i>						
22439	001	10/17-12/12	MW	05:00PM-09:00PM	REA 1101	Faculty
Co-req: CAD 202. Students need to take CAD 202 and CAD 262 the same semester						
drop date: 10/20; withdraw date: 12/2						

CAD 275	Sp Tp: Solidworks Ind Upgr I			6		
Pre-req: CAD 258 or Permission of instructor						
20846	001	Full Term*	TR	05:00PM-09:00PM	REA 1107	Verde

CAD 275	Sp Tp: Solidworks Ind Upgr II			6		
Pre-req: CAD 258 or Permission of instructor						
20940	002	Full Term*	TR	05:00PM-09:00PM	REA 1107	Verde

CAD 275	Sp Tp: Solidworks Ind Upgr III			6		
Pre-req: CAD 258 or Permission of instructor						
20941	003	Full Term*	TR	05:00PM-09:00PM	REA 1107	Verde

CAD 280	Internship			1 - 12		
20604	411	Full Term*	ARR			Ochoa

CAD 289	Capstone: Arch			6		
22132	001	Full Term*	TR	05:00PM-09:00PM	REA 1101	Rodriguez
For students on a Architectural path. Pre-requisite: AEC 225.						

CAD 289	Capstone: Civil			6		
22131	002	Full Term*	MW	05:00PM-09:00PM	REA 1109	Strickland
For students on a Civil path. Pre-requisite: EGT 243: Civil or permission of instructor.						

CAD 289	Capstone: Mech I			6		
21578	003	Full Term*	MW	05:00PM-09:00PM	REA 1101	Faculty
For students on a Mechanical path. Pre-requisite: CAD 262						

* Full term dates: 8/22/16- 12/13/16
Drop date: 9/7/16; Withdraw date: 11/15/16

LAKWOOD CAMPUS

COURSE#	COURSE TITLE	CREDITS	TRANSFER
CRN# Section	Dates Day	Bldg Room	Instructor

CAD 289 Capstone: Mech II **6**
 22440 004 Full Term* MW 05:00PM-09:00PM REA 1101 Faculty
 For students on a Mechanical path. Pre-requisite: CAD 262

CAD 289 Capstone: Solidworks **6**
 22470 005 Full Term* TR 05:00PM-09:00PM REA 1107 Verde
 Pre-requisite: CAD 258 or permission from instructor.

CAD 289 Capstone **6**
 20942 401 Full Term* TR 05:00PM-09:00PM REA 1101 Rodriguez

CAR-CARPENTRY

Fees \$6.75 per credit.

CAR 103 Carpentry Basics **4**
 21916 001 Full Term* T 06:00PM-10:05PM RCTC 3810 Faculty
 Coreq: HVA 107

CAR 123 Roof Framing **1**
 Coreq: HVA 107

Weekend College

21557 601 9/10-9/11 S/U 08:00AM-04:30PM RCTC 3810 Faculty
 drop date: 9/9; withdraw date: 9/10

CAR 125 Roofing Materials & Methods **1**
 Coreq: HVA 107

Weekend College

21558 601 10/8-10/9 S/U 08:00AM-04:30PM RCTC 3810 Faculty
 drop date: 10/7; withdraw date: 10/8

CAR 134 Exterior Finishes and Trim **4**
 Co-reqs: HVA 107 and CAR 103 or permission of instructor.
 22770 001 Full Term* R 06:00PM-10:05PM RCTC 3810 Faculty

CAR 136 Remodeling, Renovation/Addns **4**
 Co-reqs: HVA 107 and CAR 103 or permission of instructor.
 22769 001 Full Term* M 06:00PM-10:05PM RCTC 3810 Faculty

CAR 160 Floor Finishes **1**
 Coreq: HVA 107

Weekend College

22768 601 10/22-10/23 S/U 08:00AM-04:30PM RCTC 3810 Faculty
 drop date: 10/21; withdraw date: 10/22

CCR-COLLEGE COMPOSITION & READING

\$6.75 fee per credit. CCR092 and CCR094 replaces previous 060 and 090 level English and Reading courses. CCR094 is a co-requisite to ENG121.

CCR 092 Composition & Reading **5**
 Prerequisite: ENG 030 (grade C or higher) or equivalent placement scores.

22310 002 Full Term* MW 09:30AM-11:45AM RWE 2683 Faulkner-Garcia
 22311 003 Full Term* TR 09:30AM-11:45AM REA 1406 Macaluso
 22312 004 Full Term* TR 12:30PM-02:45PM RWE 2715 Fall
 22314 005 Full Term* TR 06:00PM-08:15PM REA 1150 Donaldson

Available Online Sections

C11 - C21 See CCCOnline Offerings pages 78-80

CCR 094 Studio 121 **3**
 Prerequisites: ENG 060 (grade C or higher) or equivalent placement scores.

22318 061 Full Term* MW 10:30AM-11:45AM REA 1178 Richter
 Co-requisite ENG 121.061 (CRN 22339).
 22319 062 Full Term* TR 10:30AM-11:45AM REA 1178 James
 Co-requisite ENG 121.062 (CRN 22340).
 22320 063 Full Term* MW 12:00PM-01:15PM REA 2307 Marsh
 Co-requisite ENG 121.063 (CRN 22341).
 22321 064 Full Term* TR 01:30PM-02:45PM REA 2303 Marsh
 Co-requisite ENG 121.064 (CRN 22342).
 22330 065 Full Term* TR 03:00PM-04:15PM RWE 2529 Owens
 Co-requisite ENG 121.065 (CRN 22354).

GT = GUARANTEED TRANSFER COURSE

COURSE#	COURSE TITLE	CREDITS	TRANSFER
CRN# Section	Dates Day	Bldg Room	Instructor

22322 066 Full Term* MW 07:30PM-08:45PM REA 1178 Faculty
 Co-requisite ENG 121.066 (CRN 22343).

22324 101 Full Term* MW 09:00AM-10:15AM REA 1113 Castillo
 Co-requisite ENG 121.101 (CRN 22348).

22325 102 Full Term* MW 10:30AM-11:45AM REA 1113 Smith
 Co-requisite ENG 121.102 (CRN 22349).

22326 103 Full Term* TR 10:30AM-11:45AM REA 1113 McRae Sajbel
 Co-requisite ENG 121.103 (CRN 22350).

22327 104 Full Term* TR 12:00PM-01:15PM REA 1113 Lacroix
 Co-requisite ENG 121.104 (CRN 22351).

22328 105 Full Term* MW 01:30PM-02:45PM REA 1113 Powell
 Co-requisite ENG 121.105 (CRN 22352).

22329 106 Full Term* TR 01:30PM-02:45PM REA 1113 Carter
 Co-requisite ENG 121.106 (CRN 22353).

22331 107 Full Term* MW 07:30PM-08:45PM REA 1162 Faculty
 Co-requisite ENG 121.107 (CRN 22355).

22332 108 Full Term* TR 07:30PM-08:45PM REA 2307 Sykes
 Co-requisite ENG 121.108 (CRN 22356).

Available Online Sections

C12 See CCCOnline Offerings pages 78-80

CHE-CHEMISTRY

Grade of C or higher required on all prerequisite courses. \$6.75 fee per credit.

Registration for all GT Pathway courses require successful completion of ENG 090 or CCR 092 or CCR 094 (Grade C or higher) or equivalent placement scores .

CHE 101 Intro to Chemistry I/Lab: SC1 **5** **GT**
 Prerequisite: MAT 050 or MAT 090 and ENG 090 or CCR 092 or CCR 094 (grade C or higher) or equivalent placement scores.

20276 001 Full Term* MW 08:00AM-11:00AM RWE 2574 Beaton
 20277 002 Full Term* TR 08:00AM-11:00AM RWE 2574 Beaton
 20278 003 Full Term* MW 02:20PM-05:20PM RWE 2574 Redzic
 21978 004 Full Term* TR 02:20PM-05:20PM RWE 2574 Rodgers
 22499 005 Full Term* TR 05:30PM-08:30PM RWE 2574 Rodgers

CHE 102 Intro to Chemistry II/Lab: SC1 **5** **GT**

Available Online Sections

C11 See CCCOnline Offerings pages 78-80

CHE 111 Gen College Chem I/Lab: SC1 **5** **GT**
 Prerequisite: MAT 121 and CHE 101 or one year HS Chemistry (transcript required).

20280 001 Full Term* MW 08:00AM-11:00AM RWE 2584 Ford-Bennett
 20281 002 Full Term* TR 08:00AM-11:00AM RWE 2584 Ford-Bennett
 20282 003 Full Term* MW 11:10AM-02:10PM RWE 2584 English
 20283 004 Full Term* TR 11:10AM-02:10PM RWE 2584 English
 20284 005 Full Term* MW 05:45PM-08:45PM RWE 2584 Redzic

CHE 112 Gen College Chem II/Lab: SC1 **5** **GT**
 Prerequisite: CHE 111

20286 001 Full Term* MW 11:10AM-02:10PM RWE 2574 Crane
 22079 002 Full Term* TR 11:10AM-02:10PM RWE 2574 Crane
 22171 003 Full Term* MW 05:45PM-08:45PM RWE 2574 Crane

CHE 211 Organic Chemistry I w/Lab **5**
 Prerequisite: CHE 111 and CHE 112

20288 001 Full Term* T 05:30PM-07:30PM RWE 2584 English
 R 05:30PM-09:30PM RWE 2584 English

CHE 280 Internship **1 - 12**
 20786 411 Full Term* ARR Off Campus Crane

CHE 285 Independent Study
 20834 411 Full Term* ARR Crane

LAKWOOD Campus | Fall | See Arvada Section for more courses

GT = GUARANTEED TRANSFER COURSE

COURSE#	COURSE TITLE			CREDITS		TRANSFER
CRN#	Section	Dates	Day	Time	Bldg Room	Instructor

COURSE#	COURSE TITLE			CREDITS		TRANSFER
CRN#	Section	Dates	Day	Time	Bldg Room	Instructor

CIS-COMPUTER INFORMATION SYSTEMS

Contact the Computer Technology Department Chair: (Julie.schneider@rrcc.edu) with questions about certificate/degree programs. Advising guides are posted at www.rrcc.edu/computer-technology > Course Sequencing Guides. Grade of C or higher required on all prerequisite courses. See CNG, CSC, and CWB for more computer courses. Fees are \$6.75 per credit.

CIS 118	Intro PC App: Win10&Office 2016	3
20093 001	Full Term* MW 10:30AM-11:45AM	REA 1009
20094 002	Full Term* MW 12:00PM-01:15PM	REA 1009
21505 003	Full Term* TR 04:30PM-05:45PM	REA 1009
21545 004	Full Term* W 06:00PM-08:45PM	REA 1009
20095 040	Full Term* R 12:00PM-01:30PM	REA 1009

Hybrid course that combines classroom with required online components.

Weekend College

22288 601	9/10-12/10	S	09:00AM-12:15PM	REA 1009	Shubert
-----------	------------	---	-----------------	----------	---------

2 week late start course.
drop date: 9/20; withdraw date: 11/18

Available Online Sections

470 - 471 See RRCC Online Offerings pages 73-77

CIS 132	Word Processing II (Word 2016)	1
----------------	---------------------------------------	----------

Prerequisite: CIS 118 or CIS 128 or a working knowledge of Windows.

Available Online Sections

470 See RRCC Online Offerings pages 73-77

CIS 133	Word Processing III (Word 2016)	1
----------------	--	----------

Prerequisite: CIS 132

Available Online Sections

470 See RRCC Online Offerings pages 73-77

CIS 135	Complete PC Word Processing	3
----------------	------------------------------------	----------

Available Online Sections

C11 - C21 See CCCOnline Offerings pages 78-80

CIS 145	Compl PC Database: Access 2016	3
----------------	---------------------------------------	----------

Prerequisite: CIS 118 or CIS 128 or a working knowledge of Windows.

Available Online Sections

470 See RRCC Online Offerings pages 73-77

CIS 220	Fundamentals of Unix	3
----------------	-----------------------------	----------

Prerequisite: CSC 119

21547 001	Full Term* M 03:00PM-05:45PM	REA 1417	Martellaro
-----------	------------------------------	----------	------------

Available Online Sections

470 See RRCC Online Offerings pages 73-77

CIS 240	Database Design & Development	3
----------------	--	----------

Prerequisite: CSC 119 and Co-requisite: CIS 243.

Accelerated (1st 7.5 week session)

21909 040	8/23-10/11	TR	06:00PM-07:15PM	REA 1131	Crandall
-----------	------------	----	-----------------	----------	----------

7 1/2 week hybrid course that combines classroom with required online components.
CIS 243 follows.
drop date: 8/29; withdraw date: 10/3

Available Online Sections

470 See RRCC Online Offerings pages 73-77;

C11 See CCCOnline Offerings pages 78-80

CIS 243	Introduction to SQL	3
----------------	----------------------------	----------

Prerequisite: CSC 119 and Co-requisite: CIS 240.

Accelerated (2nd 7.5 week session)

22137 040	10/13-12/13	TR	06:00PM-07:15PM	REA 1131	Crandall
-----------	-------------	----	-----------------	----------	----------

7 1/2 week hybrid course that combines classroom with required online components
drop date: 10/20; withdraw date: 12/2

Available Online Sections

470 See RRCC Online Offerings pages 73-77

CIS 267	Mgmt of Information Systems	3
----------------	------------------------------------	----------

Available Online Sections

C11 See CCCOnline Offerings pages 78-80

CIS 280	Internship	1 - 12
----------------	-------------------	---------------

20444 411	Full Term* ARR	Off Campus	Murdock
-----------	----------------	------------	---------

CMD-COMMUNICATION DISORDERS

Fees are \$6.75 per credit.

CMD 160	Intro to Human Comm Disorders	3
----------------	--------------------------------------	----------

Available Online Sections

470 See RRCC Online Offerings pages 73-77

CMD 266	Normal Language Development	3
----------------	------------------------------------	----------

Available Online Sections

470 See RRCC Online Offerings pages 73-77

CNG-COMPUTER NETWORKING TECHNOLOGY

Contact the Computer Technology Department Chair: (Julie.schneider@rrcc.edu) about certificate/degree programs. Advising guides are posted at www.rrcc.edu/computer-technology > Course Sequencing Guides. Grade of C or higher required on all prerequisite courses. See CIS, CSC, and CWB for more computer courses. Fees are \$6.75 per credit.

CNG 101	Networking Fundamentals	3
----------------	--------------------------------	----------

21365 001	Full Term* MW 04:30PM-05:45PM	REA 1419	Cherrington
-----------	-------------------------------	----------	-------------

Available Online Sections

C21 See CCCOnline Offerings pages 78-80

CNG 102	Local Area Networks	3
----------------	----------------------------	----------

Available Online Sections

C21 See CCCOnline Offerings pages 78-80

CNG 104	Intro to TCP/IP	3
----------------	------------------------	----------

Available Online Sections

C11 See CCCOnline Offerings pages 78-80

CNG 121	Computer Technician I: A+	4
----------------	----------------------------------	----------

Accelerated (1st 7.5 week session)

22294 001	8/22-10/12	MW	06:00PM-09:30PM	REA 1419	Vianzon
-----------	------------	----	-----------------	----------	---------

7 1/2 week compressed course. CNG 122 follows. Students should register for both courses at the same time.
drop date: 8/29; withdraw date: 10/3

Accelerated (1st 7.5 week session)

22505 002	8/22-10/12	MW	09:00AM-12:30PM	REA 1419	Murdock
-----------	------------	----	-----------------	----------	---------

7 1/2 week compressed course. CNG 122 follows. Students should register for both courses at the same time.
drop date: 8/29; withdraw date: 10/3

CNG 122	Computer Technician II: A+	4
----------------	-----------------------------------	----------

Prerequisite: CNG 121.

Accelerated (2nd 7.5 week session)

22295 001	10/17-12/12	MW	06:00PM-09:30PM	REA 1419	Vianzon
-----------	-------------	----	-----------------	----------	---------

7 1/2 week compressed course. CNG 121 precedes. Students should register for both courses at the same time.
drop date: 10/20; withdraw date: 12/2

Accelerated (2nd 7.5 week session)

22506 002	10/17-12/12	MW	09:00AM-12:30PM	REA 1419	Murdock
-----------	-------------	----	-----------------	----------	---------

7 1/2 week compressed course. CNG 121 precedes. Students should register for both courses at the same time.
drop date: 10/20; withdraw date: 12/2

CNG 124	Networking I: Network +	3
----------------	--------------------------------	----------

Prerequisite: CNG 122 or comparable knowledge or experience.

Accelerated (1st 7.5 week session)

22696 001	8/23-10/11	TR	09:00AM-11:45AM	REA 1419	Murdock
-----------	------------	----	-----------------	----------	---------

7 1/2 week compressed course. CNG 125 follows. Students should register for both courses at the same time.
drop date: 8/29; withdraw date: 10/3

Accelerated (1st 7.5 week session)

23062 002	8/23-10/11	TR	06:00PM-08:45PM	REA 1419	Demott
-----------	------------	----	-----------------	----------	--------

7 1/2 week compressed course. CNG 125 follows. Students should register for both courses at the same time.
drop date: 8/29; withdraw date: 10/3

* Full term dates: 8/22/16- 12/13/16
Drop date: 9/7/16; Withdraw date: 11/15/16

Register online through "The Rock" at: www.rrcc.edu

Fall 2016 37

Courses are subject to change without notice. Please check The Rock for the most current course listings

LAKWOOD CAMPUS

COURSE#	COURSE TITLE			CREDITS		TRANSFER
CRN#	Section	Dates	Day	Time	Bldg Room	Instructor

CNG 125 Networking II: Network + 3
Prerequisite: CNG 124.

Accelerated (2nd 7.5 week session)

22697 001 10/13-12/13 TR 09:00AM-11:45AM REA 1419 Murdock
7 1/2 week compressed course. CNG 124 precedes. Students should register for both courses at the same time.
drop date: 10/20; withdraw date: 12/2

Accelerated (2nd 7.5 week session)

23063 002 10/13-12/13 TR 06:00PM-08:45PM REA 1419 Demott
7 1/2 week compressed course. CNG 124 precedes. Students should register for both courses at the same time.
drop date: 10/20; withdraw date: 12/2

CNG 131 Prin of Information Assurance 3

Prerequisite: CNG 101 or CSC 160 or CNG 121 or comparable knowledge or experience.
Corequisite CNG 132 for CNG Majors.

21974 001 Full Term* T 06:00PM-08:45PM REA 1417 Nielsen

Available Online Sections

470 See RRCC Online Offerings pages 73-77

CNG 132 Network Security Fundamentals 3

Prerequisite: CNG 124 and CNG 125 or comparable knowledge or experience. Corequisite CNG 131. Students should register for both courses at the same time.

22699 001 Full Term* R 06:00PM-08:45PM REA 1417 Stern

CNG 211 Windows Configuration: (OS) 3

Prerequisite: CNG 122 or permission from instructor

23064 040 Full Term* R 01:30PM-02:45PM REA 1419 Murdock
Hybrid course that combines classroom with required online components. Two class dates (Thursday) October 13 and December 1.

Available Online Sections

C11 See CCCOnline Offerings pages 78-80

CNG 256 Vulnerability Assessment I 3

Prerequisite: CNG 132

23065 001 Full Term* T 06:00PM-08:45PM REA 1408 Vianzon

CNG 257 Netwrk Defense/Countermeasures 3

Prerequisite: CNG 132

22700 001 Full Term* R 06:00PM-08:45PM REA 1408 Bell

CNG 260 CISCO Network Associate I 5

\$16.60 fee per credit hour.

Accelerated (1st 7.5 week session)

20923 040 8/22-10/12 MW 06:00PM-09:45PM REA 1408 Faculty
7 1/2 week hybrid course that combines classroom with required online components. CNG 261 follows. Students should register for both courses at the same time.
drop date: 8/29; withdraw date: 10/3

CNG 261 CISCO Network Associate II 5

\$16.60 fee per credit hour. Prerequisite: CNG 260.

Accelerated (2nd 7.5 week session)

20924 040 10/17-12/12 MW 06:00PM-09:45PM REA 1408 Faculty
7 1/2 week hybrid course that combines classroom with required online components. CNG 260 precedes. Students should register for both courses at the same time.
drop date: 10/20; withdraw date: 12/2

CNG 280 Internship 3

21871 401 Full Term* ARR Murdock

GT = GUARANTEED TRANSFER COURSE

COURSE#	COURSE TITLE			CREDITS		TRANSFER
CRN#	Section	Dates	Day	Time	Bldg Room	Instructor

COM-COMMUNICATION

Registration for COM 115, COM 125 and COM 220 require successful completion of ENG 090 or CCR 092 or CCR 094 (Grade C or higher) or equivalent placement scores. If you are interested in taking an interim communication class between the spring and the summer semesters, please see the summer 2016 schedule for course information.

COM 102 Collegiate Communication 1

22965 001 Full Term* M 12:00PM-01:00PM RWE 0664 Liebelt

22966 002 8/23-9/29 TR 12:00PM-01:15PM RWE 1692 Liebelt

drop date: 8/29; withdraw date: 9/26

COM 105 Career Communication 3

Available Online Sections

470 See RRCC Online Offerings pages 73-77

COM 115 Public Speaking 3

Prerequisite: ENG 090 or CCR 092 or CCR 094 (grade C or higher) or equivalent placement scores.

21113 001 8/8-8/19 MTWRF 09:00AM-01:00PM REA 2317 Mahoney

10 day interim class starting .Class meets 9 a.m-1 p.m from 8/8-8/12 and 8/15-8/19.

drop date: 8/8; withdraw date: 8/16

21114 002 Full Term* MW 07:30AM-08:45AM REA 2317 Grewe Jr

21115 003 Full Term* TR 07:30AM-08:45AM REA 2317 Hoffman

21116 004 Full Term* F 09:00AM-11:45AM REA 2317 Merritts

21117 005 Full Term* MW 09:00AM-10:15AM REA 2317 Grewe Jr

21118 006 Full Term* TR 09:00AM-10:15AM REA 2317 Hoffman

21119 007 Full Term* MW 10:30AM-11:45AM REA 2317 Adzema

21120 008 Full Term* TR 10:30AM-11:45AM REA 2317 Hoffman

21121 009 Full Term* MW 01:30PM-02:45PM REA 2317 Mahoney

21122 010 Full Term* TR 01:30PM-02:45PM REA 2317 Czuprynski

21123 011 Full Term* MW 03:00PM-04:15PM REA 2317 Faculty

21724 012 Full Term* TR 03:00PM-04:15PM REA 2317 Czuprynski

21725 013 Full Term* R 06:00PM-08:45PM REA 2317 Liebelt

Weekend College

21962 601 10/8-11/12 S 09:00AM-05:00PM REA 2317 Knappe

This class meets on the following Saturdays: 10/8, 10/15, 10/22, 10/29, 11/5 and 11/12.

drop date: 10/12; withdraw date: 11/4

Available Online Sections

C11 - C51 See CCCOnline Offerings pages 78-80

COM 125 Interpersonal Communication 3

Prerequisite: ENG 090 or CCR 092 or CCR 094 (grade C or higher) or equivalent placement scores.

21963 002 Full Term* TR 09:00AM-10:15AM REA 2315 Adzema

21124 003 Full Term* TR 10:30AM-11:45AM REA 2315 Adzema

Accelerated (1st 7.5 week session)

22072 005 8/22-10/12 MW 12:00PM-02:45PM REA 2315 Dewald

drop date: 8/29; withdraw date: 10/3

Accelerated (2nd 7.5 week session)

21572 006 10/17-12/12 MW 12:00PM-02:45PM REA 2315 Dewald

drop date: 10/20; withdraw date: 12/2

21726 007 Full Term* T 06:00PM-08:45PM REA 2315 Dewald

Weekend College

21129 601 10/29-11/13 S/U 09:00AM-05:00PM REA 2315 Dewald

This class meets on the following Saturdays and Sundays: 10/29/ 10/30, 11/5, 11/6, 11/12, 11/13

drop date: 10/30; withdraw date: 11/9

Available Online Sections

470 - 471 See RRCC Online Offerings pages 73-77;

C11 - C51 See CCCOnline Offerings pages 78-80

COM 126 Communication in Healthcare 3

Available Online Sections

470 See RRCC Online Offerings pages 73-77

LAKWOOD Campus | Fall | See Arvada Section for more courses

COURSE#	COURSE TITLE			CREDITS	TRANSFER		
	CRN#	Section	Dates			Day	Time

COM 220	Intercultural Comm: SS3			3	GT	
22099	001	Full Term*	TR	09:00AM-10:15AM	RWE 1690	Grewé

COM 263	Conflict Resolution			1	
----------------	----------------------------	--	--	----------	--

Weekend College

21344	601	11/19-12/3	S	09:00AM-05:00PM	REA 2317	Merritts
This class meets on the following Saturdays: 11/19 and 12/3. drop date: 11/20; withdraw date: 12/3						

CRJ-CRIMINAL JUSTICE

CRJ 110 is a prerequisite for all CRJ courses. You may not be employable in criminal justice with a felony conviction or any criminal record. \$6.75 fee per credit. Call 303.914.6434 for information.

CRJ 110	Intro to Criminal Justice SS3			3		
20113	001	Full Term*	M	09:00AM-11:45AM	RWE 3754	Hampton
20114	002	Full Term*	W	06:00PM-08:45PM	RWE 1692	Purl

Available Online Sections

C21 See CCCOnline Offerings pages 78-80

CRJ 125	Policing Systems			3		
Prerequisite: CRJ 110						
22979	001	Full Term*	T	06:00PM-08:45PM	RWE 2715	Dugan

Available Online Sections

C21 See CCCOnline Offerings pages 78-80

CRJ 145	Correctional Process			3	
----------------	-----------------------------	--	--	----------	--

Available Online Sections

C21 See CCCOnline Offerings pages 78-80

CRJ 205	Principles of Criminal Law			3	
----------------	-----------------------------------	--	--	----------	--

Available Online Sections

C11 See CCCOnline Offerings pages 78-80

CRJ 210	Constitutional Law			3	
----------------	---------------------------	--	--	----------	--

Available Online Sections

C21 See CCCOnline Offerings pages 78-80

CRJ 230	Criminology			3		
Prerequisite: CRJ 110. Hybrid course that combines classroom with required online components.						

Accelerated (1st 7.5 week session)

22980	040	8/22-10/10	M	06:00PM-08:45PM	RWE 2701	Duncan
drop date: 8/29; withdraw date: 10/3						

CRJ 236	CRJ Research Methods			3	
----------------	-----------------------------	--	--	----------	--

Available Online Sections

C11 See CCCOnline Offerings pages 78-80

CRJ 257	Victimology			3		
Prerequisite: CRJ 110. Hybrid course that combines classroom with required online components.						

Accelerated (2nd 7.5 week session)

22981	040	10/17-12/12	M	06:00PM-08:45PM	RWE 2701	Duncan
drop date: 10/20; withdraw date: 12/2						

Available Online Sections

C11 See CCCOnline Offerings pages 78-80

COURSE#	COURSE TITLE			CREDITS	TRANSFER		
	CRN#	Section	Dates			Day	Time

CSC-COMPUTER SCIENCE

Contact the Computer Technology Department Chair: (Julie.schneider@rrcc.edu) with questions about certificate/degree programs. Advising guides are posted at www.rrcc.edu/computer-technology > Course Sequencing Guides. Grade of C or higher required on all prerequisite courses. See CIS, CNG, and CWB for more computer courses. Fees are \$6.75 per credit.

CSC 105	Computer Literacy			3	
----------------	--------------------------	--	--	----------	--

Available Online Sections

C11 - C21 See CCCOnline Offerings pages 78-80

CSC 119	Intro to Programming: (Python)			3	
----------------	---------------------------------------	--	--	----------	--

Prerequisite: Working knowledge of computers.

22087	001	Full Term*	MW	01:30PM-02:45PM	REA 1012	Schneider
20104	002	Full Term*	TR	04:30PM-05:45PM	REA 1012	Freestone
21910	003	Full Term*	M	06:00PM-08:45PM	REA 1012	Martellaro
22898	004	Full Term*	MW	06:00PM-07:15PM	REA 1417	Osterburg
23066	005	Full Term*	MW	09:00AM-10:15AM	REA 1012	Faculty
23067	006	9/8-12/8	R	06:00PM-09:00PM	REA 1012	Nielsen

2 week late start course.

drop date: 9/19; withdraw date: 11/17

Accelerated (1st 7.5 week session)

21010	040	8/23-10/11	TR	10:30AM-11:45AM	REA 1012	Garrod
7 1/2 week compressed hybrid course that combines classroom with required online components. CSC 160-040 follows. Students should register for both courses at the same time.						
drop date: 8/29; withdraw date: 10/3						

Available Online Sections

470 - 471 See RRCC Online Offerings pages 73-77;

C11 See CCCOnline Offerings pages 78-80

CSC 126	Game Design & Development			3	
----------------	--------------------------------------	--	--	----------	--

Prerequisite: Working knowledge of computers.

20925	040	Full Term*	T	01:30PM-02:45PM	REA 1012	Freestone
-------	-----	------------	---	-----------------	----------	-----------

CSC 160	Computer Science I: C++			4	
----------------	--------------------------------	--	--	----------	--

Prerequisite: CSC 119

21796	001	Full Term*	W	06:00PM-09:40PM	REA 1012	Martellaro
-------	-----	------------	---	-----------------	----------	------------

Accelerated (2nd 7.5 week session)

20107	040	10/13-12/13	TR	10:30AM-12:00PM	REA 1012	Schneider
7 1/2 week hybrid course that combines classroom with required online components. CSC 119-040 precedes. Students should register for both courses at the same time.						
drop date: 10/20; withdraw date: 12/2						

CSC 161	Computer Sci II: C++			4	
----------------	-----------------------------	--	--	----------	--

Prerequisite: CSC 160. CSC 161 is only offered fall semesters.

21911	001	Full Term*	MW	11:30AM-01:10PM	REA 1131	Schneider
-------	-----	------------	----	-----------------	----------	-----------

CSC 220	Intro to MS Visual Basic.NET			3	
----------------	-------------------------------------	--	--	----------	--

Available Online Sections

C11 See CCCOnline Offerings pages 78-80

CSC 228	Advanced 3DGame Programming			3	
----------------	------------------------------------	--	--	----------	--

Prerequisite: CSC 217

23068	001	Full Term*	MW	01:30PM-02:45PM	REA 1009	Freestone
-------	-----	------------	----	-----------------	----------	-----------

CSC 230	C Programming: Platform			3	
----------------	--------------------------------	--	--	----------	--

Available Online Sections

C11 See CCCOnline Offerings pages 78-80

CSC 236	C# Programming			4	
----------------	-----------------------	--	--	----------	--

Prerequisite: CSC 119.

Accelerated (1st 7.5 week session)

21552	040	8/23-10/11	TR	09:00AM-10:25AM	REA 1012	Schneider
7 1/2 week hybrid course that combines classroom with required online components. CSC 237 follows. Students should register for both courses at the same time.						
drop date: 8/29; withdraw date: 10/3						

Available Online Sections

470 See RRCC Online Offerings pages 73-77

* Full term dates: 8/22/16- 12/13/16
Drop date: 9/7/16; Withdraw date: 11/15/16

LAKWOOD CAMPUS

COURSE#	COURSE TITLE			CREDITS		TRANSFER
CRN#	Section	Dates	Day	Time	Bldg Room	Instructor

CSC 237 Advanced C# Programming 4
Prerequisite: CSC 236.

Accelerated (2nd 7.5 week session)
23069 040 10/13-12/13 TR 09:00AM-10:25AM REA 1012 Schneider
7 1/2 week hybrid course that combines classroom with required online components.
CSC 236 precedes. Students should register for both courses at the same time.
drop date: 10/20; withdraw date: 12/2

Available Online Sections
470 See RRCC Online Offerings pages 73-77

CSC 240 Java Programming 3

Available Online Sections
C21 See CCCOnline Offerings pages 78-80

CSC 280 Internship 1 - 12
20624 411 Full Term* ARR Off Campus Murdock

CUA-CULINARY ART

This program is designed to prepare culinarians in hands-on, paid, full-time employment with an approved RMCC sponsoring house. This demanding six-semester (three-year) program will prepare and teach students to achieve certified culinarian status through the American Culinary Federation (ACF) and to earn a journeyman certificate through the United States Department of Labor, Bureau of Apprenticeship. For more information on the program, please go to: www.rrcc.edu/culinary

CWB-COMPUTER WEB

Contact the Computer Technology Department Chair: (Julie.schneider@rrcc.edu) with questions about certificate/degree programs. Advising guides are posted at www.rrcc.edu/computer-technology > Course Sequencing Guides. Grade of C or higher required on all prerequisite courses. See CIS, CNG, and CSC for more computer courses. Fees are \$6.75 per credit.

CWB 110 Compl Web Authoring:HTML&CSS 3
Prerequisites: Working knowledge of computers.
21366 040 Full Term* T 01:30PM-02:45PM REA 1417 Garrod
Hybrid course that combines classroom and required online components.

Available Online Sections
C11 See CCCOnline Offerings pages 78-80

CWB 130 Web Editing Tools: Dreamw CS5 3

Available Online Sections
C11 See CCCOnline Offerings pages 78-80

CWB 205 Client-side Scripting: Javascript 3

Available Online Sections
470 See RRCC Online Offerings pages 73-77

CWB 209 Web Content Mgmt Sys:WordPress 3
Prerequisites: CWB 110 or a working knowledge of Windows.

Available Online Sections
470 See RRCC Online Offerings pages 73-77

CWB 280 Internship 1 - 12
20709 411 Full Term* ARR Murdock

DAN-DANCE

\$6.75 fee per credit.

Registration for all GT Pathway courses requires successful completion of CCR 092 or CCR 094 or ENG 090 (Grade of C or higher) or equivalent assessment scores.

DAN 105 Hip Hop Dance I 1

Accelerated (1st 7.5 week session)
22408 001 8/23-10/11 TR 02:00PM-03:15PM RET DANCE Potter
drop date: 8/29; withdraw date: 10/3

DAN 106 Hip Hop Dance II 1

22750 001 8/22-11/16 MW 02:00PM-03:15PM RET DANCE O'Keefe
drop date: 9/1; withdraw date: 10/31

DAN 111 Modern Dance I 1

22670 001 8/23-11/17 TR 10:30AM-11:45AM RET DANCE Beck-Bryan
drop date: 9/1; withdraw date: 10/31

GT = GUARANTEED TRANSFER COURSE

COURSE#	COURSE TITLE			CREDITS		TRANSFER
CRN#	Section	Dates	Day	Time	Bldg Room	Instructor

DAN 121 Jazz I 1
22409 001 Full Term* F 03:00PM-04:50PM RET DANCE Cappelletty

DAN 125 History of Dance I: GT-AH1 3
21748 001 Full Term* MW 10:30AM-11:45AM RCTC 3810 Cavins **GT**

DAN 126 East/West Coast Swing I 1

Accelerated (2nd 7.5 week session)
23014 001 10/13-12/13 TR 03:00PM-04:30PM RET DANCE Trader
drop date: 10/20; withdraw date: 12/2

DAN 127 East/West Coast Swing II 1

Accelerated (2nd 7.5 week session)
23015 001 10/13-12/13 TR 03:00PM-04:30PM RET DANCE Trader
drop date: 10/20; withdraw date: 12/2

DAN 129 Introduction to Dance 1

Accelerated (2nd 7.5 week session)
23016 001 10/17-12/12 MW 12:00PM-01:30PM RET DANCE Toth
drop date: 10/20; withdraw date: 12/2

DAN 131 Ballet I 1
22410 001 8/23-11/17 TR 09:00AM-10:15AM RET DANCE Beck-Bryan
drop date: 9/1; withdraw date: 10/31

DAN 211 Dance Composition 3
23017 001 Full Term* F 12:00PM-02:45PM RET DANCE Cappelletty

DAN 214 Dance Anatomy 3
23018 001 Full Term* MW 09:00AM-10:15AM RCTC 3810 Cavins

DAN 226 Pointe 1
22835 001 8/23-11/17 TR 09:00AM-10:15AM RET DANCE Beck-Bryan
drop date: 9/1; withdraw date: 10/31

DAN 285 Independent Study 1
22204 411 9/6-12/13 ARR Barnes
drop date: 9/19; withdraw date: 11/17

ECE-EARLY CHILDHOOD EDUCATION

Early Childhood Education students are encouraged to meet with an ECE advisor. Registration for all ECE courses (including CCCOnline courses in ECE) require successful completion of ENG 090 or CCR 092 or CCR 094 (Grade C or higher) or equivalent placement scores. ALL students registering for ECE101 must complete the online background check process at <http://cccs.certifiedbackground.com/> Contact Janiece Kneppe (303-914-6553 / janiece.kneppe@rrcc.edu). ECE website address: <http://www.rrcc.edu/early-childhood-education>

ECE 101 Intro to Early Childhood Educ 3
Prerequisite: ENG090, CCR092 or CCR094 (grade of C or higher) or equivalent placement score. Required background check can be found at: <http://coece.applicantcompliance.com/>
21004 001 Full Term* M 03:00PM-05:45PM REA 1162 Prevatte

Weekend College
22961 601 Full Term* S 09:00AM-03:30PM REA 2303 Goss
Saturday classes meet 8/27, 9/10, 9/24, 10/8, 10/22, 11/12, 12/3.

Available Online Sections
470 - 471 See RRCC Online Offerings pages 73-77

ECE 102 Intro to ECE Lab Techniques 3
This class requires extensive observation in the field. Student should be prepared to spend 6 hours observing each week in order to complete assignments. All students are required to provide documentation of 60 hours field experience. Background check confirmation with <http://cccs.certifiedbackground.com/> required. Contact janiece.kneppe@rrcc.edu with questions. Prerequisite: ENG090, CCR092 or CCR094 (grade of C or higher) or equivalent placement score.
21619 001 Full Term* T 04:30PM-05:30PM REA 1162 Prevatte

ECE 103 Guidance Strategies Yng Child 3
Prerequisite: ENG090, CCR092 or CCR094 (grade of C or higher) or equivalent placement score.
20132 001 Full Term* M 06:00PM-08:45PM REA 2317 Reihmann

Available Online Sections
470 See RRCC Online Offerings pages 73-77

COURSE#	COURSE TITLE		CREDITS		TRANSFER
CRN#	Section	Dates	Day	Time	Bldg Room Instructor

ECE 111 Infant/Toddler Theory/Practice 3
 Prerequisite: ENG090, CCR092 or CCR094 (grade of C or higher) or equivalent placement score.
 22962 401 9/12-12/13 ARR Peterson
 Pre- or co-requisite: CDE training Expanding Quality for Infants and Toddlers. Registration information for EQIT can be found at www.rccc.edu/child-care-innovations. Contact Janiece Knepe janiece.knepe@rrcc.edu for information and permission to register.
 drop date: 9/20; withdraw date: 11/18

Available Online Sections
 470 See RRCC Online Offerings pages 73-77

ECE 125 Science/Math & the Young Child 3
Available Online Sections
 C11 See CCCOnline Offerings pages 78-80

ECE 127 Music/Movement for Children 1
Available Online Sections
 C21 See CCCOnline Offerings pages 78-80

ECE 188 Field Experience 3
 Prerequisite: ENG090, CCR092 or CCR094 (grade of C or higher) or equivalent placement score.
 21894 001 Full Term* R 06:00PM-08:00PM REA 1406 Leverage
 If you are not currently employed in a licensed child-care facility, placements will be made by ECE faculty. This course requires 120 hours of field experience, students should plan on spending approximately 10 hrs/week to meet the field experience requirements. Background check confirmation with <http://cccs.certifiedbackground.com/> is required. Contact janiece.knepe@rrcc.edu with questions.

ECE 205 Nutrition, Health and Safety 3
 Prerequisite: ENG090, CCR092 or CCR094 (grade of C or higher) or equivalent placement score AND ECE101.
 21895 040 Full Term* T 05:00PM-07:45PM RWE 3678 Knepe
 This hybrid course combines required online activities with Tuesday evening classes. Class begins with an online week. Class meeting dates are: 8/30, 9/13, 9/27, 10/11, 11/1, 11/15, 12/6.

ECE 220 Curriculum Methods Techniques 3
Available Online Sections
 C21 See CCCOnline Offerings pages 78-80

ECE 225 Language & Cognition 3
Available Online Sections
 C21 See CCCOnline Offerings pages 78-80

ECE 226 Creativity and the Young Child 3
Available Online Sections
 C21 See CCCOnline Offerings pages 78-80

ECE 238 Child Growth and Development 3
 Prerequisite: ENG090, CCR092 or CCR094 (grade of C or higher) or equivalent placement score and ECE 101.
 20133 001 Full Term* T 06:00PM-08:45PM REA 1406 Wardle
 Suggested (optional, but helpful) prerequisite or co-requisite: ECE 102.

Available Online Sections
 C21 See CCCOnline Offerings pages 78-80

ECE 240 Admin of ECE Programs 3
 Prerequisite: ENG090, CCR092 or CCR094 (grade of C or higher) or equivalent placement score AND ECE101

Weekend College
 20750 640 8/19-12/11 Online Peterson
 8/27-12/3 S 09:00AM-11:15AM REA 1406 Peterson
 ECE 240 is a hybrid class and combines required online activities with Saturday morning classes. ECE 240 is the capstone for Director Certification. Students seeking this certification should take ECE 240 during their final semester. Class meeting dates are: 8/27, 9/10, 9/24, 10/8, 10/22, 11/12, 12/3.
 drop date: 9/7; withdraw date: 11/15

ECE 241 Admin:Human Relations ECE 3
 Prerequisite: ECE 101 and ENG 090, CCR092 or CCR094 (grade of C or higher) or equivalent placement scores.
 20751 040 Full Term* T 06:00PM-08:45PM REA 2303 Knepe
 ECE241 is a hybrid class and combines required online activities with Tuesday evening classes. Required Tuesday evening class meetings are: 8/23,9/6, 9/20, 10/4, 10/25, 11/8, 11/29.

COURSE#	COURSE TITLE		CREDITS		TRANSFER
CRN#	Section	Dates	Day	Time	Bldg Room Instructor

ECE 256 Working with Parents&Families 3
 22185 411 Full Term* ARR Knepe
 This self paced course requires periodic meetings with the instructor. Contact janiece.knepe@rrcc.edu to set up orientation meeting during the first week of the semester.

ECE 260 The Exceptional Child 3
Available Online Sections
 C21 See CCCOnline Offerings pages 78-80

ECE 288 Practicum II: Early Childh Ed 3
 ECE 288 provides students with advanced field experience opportunities in early childhood education programs. If you are not currently employed in a licensed child-care facility, 120 practicum hours will be required; placements will be made by ECE faculty. Background check confirmation with <http://cccs.certifiedbackground.com/> is required. ECE 288 is the capstone for the AAS degree; students should take ECE 288 during their final semester. Instructor permission required.
 21590 411 Full Term* ARR Off Campus Knepe

ECO-ECONOMICS
 Registration for all GT Pathway courses require successful completion of ENG 090 or CCR 092 or CCR 094 (Grade C or higher) or equivalent placement scores .

ECO 201 Prin of Macroeconomics: SS1 3 GT
 21754 001 Full Term* MW 07:30AM-08:45AM REA 1017 Strelnikova
 20135 002 Full Term* MW 09:00AM-10:15AM RWE 3679 Martin
 20136 003 Full Term* MW 10:30AM-11:45AM REA 1012 Martin
 20137 004 Full Term* TR 03:00PM-04:15PM REA 1413 McKenzie
 20138 005 Full Term* W 06:00PM-08:45PM REA 2301 Augustine

Weekend College
 22757 601 8/19-9/9 F 05:00PM-10:00PM REA 2317 Martin
 8/20-9/10 S 08:00AM-05:30PM REA 2317 Martin
 drop date: 8/21; withdraw date: 9/5

Available Online Sections
 470 - 471 See RRCC Online Offerings pages 73-77

ECO 202 Prin of Microeconomics: SS1 3 GT
 22987 001 8/8-8/18 MTWR 08:00AM-01:30PM REA 2301 Martin
 drop date: 8/8; withdraw date: 8/15
 21756 002 Full Term* TR 07:30AM-08:45AM REA 1013 Strelnikova
 20140 003 Full Term* MW 09:00AM-10:15AM REA 1018 Strelnikova
 21757 004 Full Term* MW 10:30AM-11:45AM RWE 3679 Strelnikova
 20142 006 Full Term* TR 01:30PM-02:45PM RWE 3754 McKenzie
 20141 007 Full Term* MW 03:00PM-04:15PM REA 2304 Augustine
 21617 008 Full Term* R 06:00PM-08:45PM REA 2301 Augustine

Weekend College
 22761 601 10/7-10/21 F 05:00PM-10:00PM REA 1415 Martin
 10/8-10/22 S 08:00AM-05:30PM REA 1415 Martin
 drop date: 10/8; withdraw date: 10/18

Available Online Sections
 470 - 471 See RRCC Online Offerings pages 73-77

ECO 275 SpT:Economic Apps Game Theory 3
 22762 001 Full Term* TR 09:00AM-10:15AM REA 1113 Strelnikova

EDU-EDUCATION
 Teacher Education students are encouraged to meet with an EDU advisor. Contact Jenning Prevatte (303-914-6237 / jenning.prevatte@rrcc.edu). Web address: <http://www.rccc.edu/education/>

EDU 133 Teaching ABE & ASE 3
 This online course meets the CDE revised competencies for the ABE authorization requirement.

Available Online Sections
 470 See RRCC Online Offerings pages 73-77

EDU 221 Introduction to Education 3
 20143 001 Full Term* W 03:00PM-05:45PM REA 2306 Prevatte
 Required Co-requisite: EDU 288 551 (CRN 21127) Practicum II: Field Experience. This course is hybrid with several class meetings and some required online course components.

Available Online Sections
 C11 See CCCOnline Offerings pages 78-80

* Full term dates: 8/22/16- 12/13/16
 Drop date: 9/7/16; Withdraw date: 11/15/16

LAKWOOD CAMPUS

GT = GUARANTEED TRANSFER COURSE

COURSE#	COURSE TITLE	CREDITS	TRANSFER
CRN# Section	Dates Day	Bldg Room	Instructor

EDU 222 Effective Teaching 1

Available Online Sections

C51 See CCCOnline Offerings pages 78-80

EDU 250 CTE in Colorado 1

CTE Faculty: This course can be used for CTE credentialing credit.

Available Online Sections

470 See RRCC Online Offerings pages 73-77

EDU 261 Teaching, Learning&Technology 3

This course meets program requirements for AAS-ECE and some Teacher Ed final 19 credits. Check with program advisor jennning.prevatte@rrcc.edu or janiece.kneppe@rrcc.edu for more information. Teachers: This course can be used for recertification and re-licensure credit. Graduate credit can also be earned from the Colorado School of Mines.

22375 001 Full Term* M 06:00PM-08:45PM REA 2306 Kneppe
This course is a BYOL course (Bring Your Own Laptop!), significant class time is spent working with various web-based tools online.

EDU 288 Practicum II: Field Experience 1

21127 551 Full Term* ARR Prevatte
Required Co-requisite: EDU 221 001 (CRN 20143) or online EDU 221 C11 with CCOnline . This is a 30 hour field placement in a public school classroom. Additional course fee of \$39.50 covers cost of CBI background check required for placement in public school classroom. Please contact jennning.prevatte@rrcc.edu for permission to enroll.

EGG-ENGINEERING

Fees \$6.75 per credit.

EGG 106 Robotics Design 1

22942 001 Full Term* R 11:00AM-12:45PM RWE 2501 Sobhani

EGT-ENGINEERING GRAPHICS TECHNOLOGY

Contact an Engineering Graphics Technology advisor with questions concerning certificate/degree programs or call 303.914.6572 for more information. See CAD, and EGT more courses. Fees are \$6.75 per credit.

EGT 140 Intro Design/Engineering Apps 3

22895 001 Full Term* TR 02:00PM-04:00PM REA 1107 Beard
Optional Lab time: 10:35AM-12:00PM
22896 002 Full Term* TR 09:00AM-11:00AM REA 1107 Beard
Optional Lab time: 10:35AM-12:00PM

EGT 143 Civil/Survey Drafting I 3

Accelerated (1st 7.5 week session)

22728 001 8/22-10/12 MW 05:00PM-09:00PM REA 1109 Strickland
drop date: 8/29; withdraw date: 10/3

EGT 243 Civil/Survey Drafting II 3

Accelerated (2nd 7.5 week session)

22729 001 10/17-12/12 MW 05:00PM-09:00PM REA 1109 Strickland
Pre-requisite: EGT 143 or permission from instructor.
drop date: 10/20; withdraw date: 12/2

EIC-ELECTRICITY IND/COMMERCIAL

Shop fees \$6.75 per credit. Contact a Construction Technology Advisor with questions concerning certificate/degree programs. See CAR, CON, EIC, FIW, HVA, and PLU for more trade-related classes. See ENT, OSH and ENY for new classes.

EIC 100 Electrical Const & Planning 4

20144 001 Full Term* M 06:00PM-09:35PM RCTC 3840 Faculty

EIC 102 Electrical Print Reading 4

22128 001 Full Term* M 06:00PM-10:05PM RCTC 2836 Faculty

EIC 110 Electrical Installations I 4

20145 002 Full Term* W 12:00PM-04:35PM RCTC 3840 Faculty
21283 003 Full Term* W 06:00PM-10:05PM RCTC 3840 Faculty

EIC 120 Electrical Installations II 4

Prerequisite: EIC 110 or permission from instructor

20146 001 Full Term* R 06:00PM-10:05PM RCTC 2810 Faculty

COURSE#	COURSE TITLE	CREDITS	TRANSFER
CRN# Section	Dates Day	Bldg Room	Instructor

EIC 124 Electrical Safety Requirements 1

Weekend College

21573 601 10/1-10/8 S 08:00AM-04:30PM RCTC 3840 Faculty
drop date: 10/1; withdraw date: 10/6

EIC 125 Electrical Principles and Appl 3

21719 001 Full Term* T 06:00PM-09:20PM RCTC 2836 Faculty

EIC 130 National Electrical Code I 4

21330 001 Full Term* T 12:00PM-04:35PM RCTC 3840 Faculty
20150 002 Full Term* T 06:00PM-09:35PM RCTC 3840 Faculty

EIC 150 DC Circuit Fundamentals 4

20907 001 Full Term* R 06:00PM-10:05PM RCTC 3830 Faculty
23005 002 Full Term* R 12:00PM-04:35PM RCTC 3830 Faculty

EIC 155 AC Circuit Fundamentals 4

21126 001 Full Term* W 06:00PM-10:05PM RCTC 3830 Faculty

EIC 167 Electrical Maintenance 4

21331 001 Full Term* T 06:00PM-10:05PM RCTC 2810 Faculty

EIC 169 Electrical Code Calculations 4

21574 001 Full Term* R 06:00PM-09:35PM RCTC 3840 Faculty

EIC 217 Electrical Estimating/Costing 4

22135 001 Full Term* W 06:00PM-10:00PM RCTC 2836 Faculty

EIC 220 Industrial Electrical Controls 4

20152 001 Full Term* T 06:00PM-10:05PM RCTC 3834 Faculty

EIC 222 Instrument & Process Control I 4

Weekend College

21884 601 8/19-12/9 F 06:00PM-10:05PM RCTC 3834 Faculty
drop date: 9/7; withdraw date: 11/15

EIC 225 Programmable Controllers 4

21105 001 Full Term* R 06:00PM-10:05PM RCTC 3834 Faculty

EIC 226 PLC Controllers Advanced 4

Prerequisite: EIC 225 or permission of instructor.

21332 001 Full Term* W 06:00PM-10:05PM RCTC 3834 Faculty

EIC 261 Project Management: Electrical 4

23006 001 Full Term* R 06:00PM-09:35PM RCTC 2836 Faculty

EIC 285 Independent Study 1

21333 411 Full Term* ARR Faculty

EIC 285 Independent Study 2

22210 412 9/6-12/13 ARR Faculty
drop date: 9/19; withdraw date: 11/17

EMP-EMERGENCY MANAGEMENT & PLANNING

\$6.75 fee per credit. EMP courses are offered online only. To access your online course go to The Rock from www.rrcc.edu

EMP 106 Exercise Design Evaluation 3

Available Online Sections

470 See RRCC Online Offerings pages 73-77

EMP 109 Incident Command Systems 3

Available Online Sections

470 See RRCC Online Offerings pages 73-77

EMP 240 Leadership and Influence 3

Available Online Sections

470 See RRCC Online Offerings pages 73-77

EMP 242 Effective Communication 3

Available Online Sections

470 See RRCC Online Offerings pages 73-77

EMP 280 Internship 3

22143 401 Full Term* ARR Off Campus Faculty

COURSE#	COURSE TITLE	CREDITS	TRANSFER				
CRN#	Section	Dates	Day	Time	Bldg	Room	Instructor

EMS-EMERGENCY MEDICAL SERVICES

Fees \$6.75 per credit.

CPR for Health Care Providers: Please see HPR 102

Basic EKG Interpretation: Please see HPR 190

Basic EKG Refresher: Please see HPR 176

Advanced EKG Refresher: Please see HPR 276

Advanced Cardiac Life Support: Please see HPR 120

Pediatric Advanced Life Support: Please see HPR 130

EMS 115	Emergency Medical Responder	3	
22947	001	Full Term*	M 06:00PM-09:30PM RWE 2754 Leyda
Additional fee \$20. Prerequisite: Must be at least 16 years of age.			

EMS 121	EMT Fundamentals	3	
Prerequisites: must be at least 18 years of age by the first day of class, possess a high school diploma or GED, and have proof of college level reading and writing. Additional fee \$20. Permission of advisor needed. Visit www.rccc.edu/emergency-medical-services for more information .			

Accelerated (1st 7.5 week session)							
22377	001	8/23-10/12	TWR	08:45AM-11:10AM	RWE	2756	Wifall
Accelerated first half of the semester course. This is the first class in the morning EMT program. Co-requisites: EMS 122-001, EMS 123-001 EMS 124-001, and EMS 170-001. drop date: 8/29; withdraw date: 10/3							

Accelerated (1st 7.5 week session)							
22101	002	8/22-10/12	MTWR	02:00PM-03:55PM	RWE	2756	Burke
Accelerated first half of the semester course. This is the first class in the afternoon EMT program. Co-requisites: EMS 122-002, EMS 123-002 EMS 124-002, and EMS 170-002. drop date: 8/29; withdraw date: 10/3							

22103	003	Full Term*	MW	06:00PM-07:55PM	RWE	2756	Kazutomi
Full semester course. This is the first class in the two semester night time EMT program. Co-requisites: EMS 123-003.							

Accelerated (1st 7.5 week session)							
22378	004	8/25-10/7	RF	08:00AM-12:00PM	RWE	2754	Van Houten
Accelerated first half of the semester course. This is the first class in the Thursday - Friday EMT program. Co-requisites: EMS 122-004, EMS 123-004 EMS 124-004, and EMS 170-004. drop date: 8/29; withdraw date: 10/3							

EMS 122	EMT Medical Emergencies	4	
Prerequisites: Must be at least 18 years of age by the first day of class, possess a high school diploma or GED, and have proof of college level reading and writing. Additional fee \$20. Permission of advisor needed. Visit www.rccc.edu/emergency-medical-services for more information .			

Accelerated (2nd 7.5 week session)							
22379	001	10/13-12/13	TWR	08:45AM-11:25AM	RWE	2756	Wifall
Accelerated second half of the semester course. This is the third class in the morning EMT program. Co-requisites: EMS 121-001, EMS 123-001 EMS 124-001, and EMS 170-001. drop date: 10/20; withdraw date: 12/2							

Accelerated (2nd 7.5 week session)							
22380	002	10/13-12/13	MTWR	02:00PM-04:10PM	RWE	2756	Burke
Accelerated second half of the semester course. This is the third class in the afternoon EMT program. Co-requisites: EMS 121-002, EMS 123-002 EMS 124-002, and EMS 170-002. drop date: 10/20; withdraw date: 12/2							

Accelerated (2nd 7.5 week session)							
22381	004	10/13-12/9	RF	08:00AM-12:30PM	RWE	2754	Van Houten
Accelerated second half of the semester course. This is the third class in the Thursday - Friday EMT program. Co-requisites: EMS 121-004, EMS 123-004 EMS 124-004, and EMS 170-004. drop date: 10/20; withdraw date: 12/2							

COURSE#	COURSE TITLE	CREDITS	TRANSFER				
CRN#	Section	Dates	Day	Time	Bldg	Room	Instructor

EMS 123	EMT Trauma Emergencies	2	
Prerequisites: Must be at least 18 years of age by the first day of class, possess a high school diploma or GED, and have proof of college level reading and writing. Additional fee \$20. Permission of advisor needed. Visit www.rccc.edu/emergency-medical-services for more information .			

Accelerated (1st 7.5 week session)							
22382	001	8/23-10/12	TWR	11:15AM-01:15PM	RWE	2756	Wifall
Accelerated Second half of the semester course. This is the second class in the morning EMT program. Co-requisites: EMS 121-001, EMS 122-001 EMS 124-001, and EMS 170-001. drop date: 8/29; withdraw date: 10/3							

Accelerated (1st 7.5 week session)							
22122	002	8/22-10/12	MTWR	04:00PM-05:30PM	RWE	2756	Burke
Accelerated first half of the semester course. This is the second class in the afternoon EMT program. Co-requisites: EMS 121-002, EMS 122-002 EMS 124-002, and EMS 170-002. drop date: 8/29; withdraw date: 10/3							

22123	003	Full Term*	MW	08:00PM-09:30PM	RWE	2756	Kazutomi
Full semester course. This is the second class in the two semester night time EMT program. Co-requisites: EMS 121-003.							

Accelerated (1st 7.5 week session)							
22383	004	8/25-10/7	RF	01:00PM-04:30PM	RWE	2754	Van Houten
Accelerated first half of the semester course. This is the second class in the Thursday - Friday EMT program. Co-requisites: EMS 121-004, EMS 122-004 EMS 124-004, and EMS 170-004. drop date: 8/29; withdraw date: 10/3							

EMS 124	EMT Special Considerations	2	
Prerequisites: Must be at least 18 years of age by the first day of class, possess a high school diploma or GED, and have proof of college level reading and writing. Additional fee \$20. Permission of advisor needed. Visit www.rccc.edu/emergency-medical-services for more information .			

Accelerated (2nd 7.5 week session)							
22384	001	10/13-12/13	TWR	11:30AM-01:15PM	RWE	2756	Wifall
Accelerated second half of the semester course. This is the fourth class in the morning EMT program. Co-requisites: EMS 121-001, EMS 122-001, EMS 123-001, and EMS 170-001. drop date: 10/20; withdraw date: 12/2							

Accelerated (2nd 7.5 week session)							
22385	002	10/13-12/13	MTWR	04:11PM-05:30PM	RWE	2756	Burke
Accelerated second half of the semester course. This is the fourth class in the afternoon EMT program. Co-requisites: EMS 121-002, EMS 122-002 EMS 123-002, and EMS 170-002. drop date: 10/20; withdraw date: 12/2							

Accelerated (2nd 7.5 week session)							
22386	004	10/13-12/9	RF	01:30PM-04:30PM	RWE	2754	Van Houten
Accelerated second half of the semester course. This is the fourth class in the Thursday - Friday EMT program. Co-requisites: EMS 121-004, EMS 122-004, EMS 123-004, and EMS 170-004. drop date: 10/20; withdraw date: 12/2							

EMS 126	EMT Basic Refresher	2	
Accelerated (1st 7.5 week session)			
22387	001	8/23-10/11	TR 06:00PM-08:20PM RWE 2756 Leyda
Additional fee \$20. Prerequisite: NREMT or Colorado State EMT Certificate (About to expire, or expired less than 6 months by end of class) or recent EMT course completion. drop date: 8/29; withdraw date: 10/3			

EMS 127	AEMT Special Considerations	2	
Prerequisite: Colorado State EMT Certificate. Additional Fee \$20. Permission of instructor required. Visit www.rccc.edu/emergency-medical-services for application and a full list of pre-requisites.			

Accelerated (2nd 7.5 week session)							
21953	001	10/17-12/12	MW	12:30PM-03:00PM	RWE	2754	Brown
Co-requisites: EMS 129 001, 130 001, 131 001, 133 001, 135 001, and 171 551. drop date: 10/20; withdraw date: 12/2							

Accelerated (2nd 7.5 week session)							
22948	002	10/13-12/13	TR	12:30PM-03:00PM	RWE	2701	Fuller
Co-requisites: EMS 129 002, 130 002, 131 002, 133 002, 135 002, and 171 552. drop date: 10/20; withdraw date: 12/2							

* Full term dates: 8/22/16- 12/13/16
Drop date: 9/7/16; Withdraw date: 11/15/16

Register online through "The Rock" at: www.rccc.edu

Fall 2016 43

Courses are subject to change without notice. Please check The Rock for the most current course listings

LAKWOOD CAMPUS

GT = GUARANTEED TRANSFER COURSE

COURSE#	COURSE TITLE			CREDITS		TRANSFER
CRN#	Section	Dates	Day	Time	Bldg Room	Instructor

EMS 129 AEMT Pharmacology 1
 Prerequisite: Colorado State EMT Certificate. Permission of instructor required. Visit www.rccc.edu/emergency-medical-services for application and a full list of pre-requisites.

Accelerated (2nd 7.5 week session)
 22949 001 10/14-12/12 MW 03:05PM-04:20PM RWE 2754 Brown
 Co-requisites: EMS 127 001, 130 001, 131 001, 133 001, 135 001, and 171 551.
 drop date: 10/20; withdraw date: 12/2

Accelerated (2nd 7.5 week session)
 22950 002 10/14-12/13 TF 03:05PM-04:20PM RWE 2701 Brown
 Co-requisites: EMS 127 002, 130 002, 131 002, 133 002, 135 002, and 171 552.
 drop date: 10/20; withdraw date: 12/2

EMS 130 EMT Intravenous Therapy 2
 Prerequisite: Colorado State EMT Certificate or proof certification will be obtained by the first day of class. Additional fee \$10, covers insurance. Additional fee \$85, covers equipment and clinicals. Permission of instructor required. After permission has been granted, you must complete a criminal background check prior to enrolling in this course. A drug screen, physical exam, vaccinations, a recent TB test, a CPR card, and proof of personal health insurance are also required. Clinicals will be scheduled after completion of the didactic portion of the class. Visit www.rccc.edu/emergency-medical-services for more information .

22388 001 Full Term* MW 03:05PM-05:10PM RWE 2754 Brown
 Co-requisites: EMS 127 001, 129 001, 131 001, 133 001, 135 001, and 171 551.

22951 002 Full Term* TR 03:05PM-05:10PM RWE 2701 Fuller
 Co-requisites: EMS 127 002, 129 002, 131 002, 133 002, 135 002, and 171 552.

22910 003 Full Term* M 08:00AM-12:00PM RWE 2756 Vroman

EMS 131 AEMT Fundamentals 2
 Additional Fee \$20. Prerequisite: Colorado State EMT Certificate. Permission of instructor required. Visit www.rccc.edu/emergency-medical-services for application and a full list of pre-requisites.

Accelerated (1st 7.5 week session)
 22952 001 8/22-10/12 MW 09:00AM-11:30AM RWE 2754 Brown
 Co-requisites: EMS 127 001, 129 001, 130 001, 133 001, 135 001, and 171 551.
 drop date: 8/29; withdraw date: 10/3

Accelerated (1st 7.5 week session)
 22953 002 8/23-10/11 TF 09:00AM-11:30AM RWE 2701 Fuller
 Co-requisites: EMS 127 002, 129 002, 130 002, 133 002, 135 002, and 171 552.
 drop date: 8/29; withdraw date: 10/3

EMS 133 AEMT Medical Emergencies 2
 Additional Fee \$20. Prerequisite: Colorado State EMT Certificate. Permission of instructor required. Visit www.rccc.edu/emergency-medical-services for application and a full list of pre-requisites.

Accelerated (1st 7.5 week session)
 22105 001 8/22-10/12 MW 12:30PM-03:00PM RWE 2754 Brown
 Co-requisites: EMS 127 001, 129 001, 130 001, 131 001, 135 001, and 171 551.
 drop date: 10/3; withdraw date: 10/3

Accelerated (1st 7.5 week session)
 22954 002 8/23-10/11 TF 12:30PM-03:00PM RWE 2701 Fuller
 Co-requisites: EMS 127 002, 129 002, 130 002, 131 002, 135 002, and 171 552.
 drop date: 8/29; withdraw date: 10/3

EMS 135 AEMT Trauma Emergencies 2
 Additional Fee \$20. Prerequisite: Colorado State EMT Certificate. Permission of instructor required. Visit www.rccc.edu/emergency-medical-services for a full list of pre-requisites.

Accelerated (2nd 7.5 week session)
 22955 001 10/17-12/12 MW 09:00AM-11:30AM RWE 2754 Brown
 Co-requisites: EMS 127 001, 129 001, 130 001, 131 001, 133 001, and 171 551.
 drop date: 10/20; withdraw date: 12/2

Accelerated (2nd 7.5 week session)
 22956 002 10/14-12/13 TF 09:00AM-11:30AM RWE 2701 Fuller
 Co-requisites: EMS 127 002, 129 002, 130 002, 131 002, 133 002, and 171 552.
 drop date: 10/20; withdraw date: 12/2

COURSE#	COURSE TITLE			CREDITS		TRANSFER
CRN#	Section	Dates	Day	Time	Bldg Room	Instructor

EMS 138 Basic EMS Simulation Lab 3
 Additional Fee \$100 covers supplies and equipment. Prerequisite: Acceptance into the Paramedic Preparation Program required. Visit www.rccc.edu/emergency-medical-services for application and a full list of pre-requisites.

22957 001 Full Term* T 01:00PM-04:59PM RWE 2754 Vroman

EMS 170 EMT Clinical 1
 Permission of advisor required. Additional fee \$10.00, covers insurance. Students must complete a background check through certified background check to participate in this course. A recent physical, vaccinations, TB test, CPR card, and proof of personal health insurance are also required. Visit www.rccc.edu/emergency-medical-services for more information .

20590 551 9/12-12/13 Off Campus Carr
 This is the clinical component of the morning EMT class. Corequisites: EMS 121-001, 122-001, 123-001, 124-001.
 drop date: 9/20; withdraw date: 11/18

22389 552 9/12-12/13 Off Campus Carr
 This is the clinical component of the afternoon EMT class. Corequisites: EMS 121-002, 122-002, 123-002, 124-002.
 drop date: 9/20; withdraw date: 11/18

22121 554 9/12-12/13 Off Campus Carr
 This is the clinical component of the Thursday-Friday EMT class. Corequisites: EMS 121-004, 122-004, 123-004, 124-004.
 drop date: 9/20; withdraw date: 11/18

EMS 171 AEMT Clinical Internship 2
 Prerequisite: Colorado State EMT Certificate. Permission of instructor required. Additional fee \$10, covers insurance. Additional fee \$350, covers clinical fees and equipment. You must complete a criminal background check with a drug screen through Certified Background in order to participate in this program. A recent physical exam, proof of personal health insurance, and a CPR for Healthcare Providers card are also required. Visit www.rccc.edu/emergency-medical-services for application packet and full list of pre-requisites.

21955 551 Full Term* Off Campus Carr
 Co-requisites: EMS 127 001, 129 001, 130 001, 131 001, 133 001, and 135 001.

22958 552 Full Term* Off Campus Carr
 Co-requisites: EMS 127 002, 129 002, 130 002, 131 002, 133 002, and 135 002.

EMS 178 EMS Seminar 3
 Prerequisite: Acceptance into the Paramedic Preparation Program required. Visit www.rccc.edu/emergency-medical-services for application and a full list of pre-requisites.

22959 001 Full Term* T 08:00AM-12:00PM RWE 2754 Vroman

EMS 181 EMS Internship I 2
 Permission of instructor needed. Registration restricted to students accepted into the Paramedic Preparation Program. Additional fee \$10, covers insurance. You must complete a criminal background check through Certified Background in order to participate in this program. A recent physical exam and a CPR for Healthcare Providers card are also required. Visit www.rccc.edu/emergency-medical-services for application and a full list of pre-requisites

21954 551 Full Term* Off Campus Carr

EMS 270 Clinical: EMS Intermediate 3
 Permission of instructor needed. Registration restricted to students accepted into the Paramedic Preparation Program. Additional fee \$10, covers insurance. Additional fee \$350, covers clinical fees and equipment. You must complete a criminal background check with a drug screen through Certified Background in order to participate in this program. A recent physical exam, proof of personal health insurance, and a CPR for Healthcare Providers card are also required. Visit www.rccc.edu/emergency-medical-services for application packet and full list of pre-requisites

22960 551 Full Term* Carr

ENG-ENGLISH

\$6.75 fee per credit.
 ENG 121 or higher: Pre-requisite of ENG 090 or CCR 092 or CCR 094 (Grade C or higher) or equivalent placement scores.

ENG 121 English Composition I : CO1 3 GT
 Prerequisites: ENG 090 or CCR 092 or CCR 094 (grade C or higher) or equivalent placement scores.

20664	001	Full Term*	MW	07:30AM-08:45AM	REA 2305	Christensen
20001	002	Full Term*	MW	07:30AM-08:45AM	REA 2303	Castillo
20003	003	Full Term*	TR	07:30AM-08:45AM	REA 1178	Christensen
20004	004	Full Term*	MW	09:00AM-10:15AM	REA 1406	Smith
20005	005	Full Term*	MW	09:00AM-10:15AM	REA 2303	Hardman
20006	006	Full Term*	MW	09:00AM-10:15AM	REA 1117	Tyson
20007	007	Full Term*	TR	09:00AM-10:15AM	REA 2303	Osborn
20008	008	Full Term*	TR	09:00AM-10:15AM	REA 1015	McRae Sajbel
20009	009	Full Term*	TR	09:00AM-10:15AM	REA 2306	Faulkner-Garcia
21507	010	Full Term*	F	09:00AM-11:45AM	RWE 2533	Donovan

LAKWOOD Campus | Fall | See Arvada Section for more courses

COURSE# CRN#	COURSE TITLE		CREDITS	TRANSFER			
	Section	Dates			Day	Time	Bldg
20010	011	Full Term*	MW	10:30AM-11:45AM	RWE	2533	Hardman
20011	012	Full Term*	MW	10:30AM-11:45AM	REA	2303	Christensen
20012	013	Full Term*	MW	10:30AM-11:45AM	RCTC	3840	Tyson
21696	014	Full Term*	MW	10:30AM-11:45AM	REA	2305	Morris
21581	015	Full Term*	TR	10:30AM-11:45AM	RWE	3754	Osborn
20929	016	Full Term*	TR	10:30AM-11:45AM	REA	1117	Lacroix
21104	017	Full Term*	TR	10:30AM-11:45AM	REA	2303	Owens
21348	018	Full Term*	MW	12:00PM-01:15PM	REA	1178	Powell
20013	019	Full Term*	MW	12:00PM-01:15PM	REA	2303	Faulkner-Garcia
20020	020	Full Term*	MW	12:00PM-01:15PM	REA	1406	Carter
20014	021	Full Term*	TR	12:00PM-01:15PM	REA	1178	Carter
21504	022	Full Term*	MW	01:30PM-02:45PM	REA	1178	Phlegar
20015	023	Full Term*	TR	01:30PM-02:45PM	RWE	2533	Osborn
21582	024	Full Term*	TR	01:30PM-02:45PM	REA	1178	McRae Sajbel
20016	025	Full Term*	MW	03:00PM-04:15PM	RWE	2533	Phlegar
21858	026	Full Term*	TR	03:00PM-04:15PM	RWE	2533	Faculty
21926	027	Full Term*	MW	04:30PM-05:45PM	REA	2303	Faculty
21927	028	Full Term*	MW	04:30PM-05:45PM	REA	1406	Faculty
22066	029	Full Term*	MW	06:00PM-07:15PM	REA	1162	Faculty
22067	030	Full Term*	TR	06:00PM-07:15PM	REA	1178	Sykes
21929	031	Full Term*	T	06:00PM-08:45PM	REA	1015	Schmidt-Behuniak
22068	032	Full Term*	W	06:00PM-08:45PM	REA	1015	Bowen
21928	033	Full Term*	R	06:00PM-08:45PM	REA	1015	Schmidt-Behuniak
22339	061	Full Term*	MW	09:00AM-10:15AM	REA	1178	Richter
Co-requisite CCR 094.061 (CRN 22318).							
22340	062	Full Term*	TR	09:00AM-10:15AM	REA	1178	James
Co-requisite CCR 094.063 (CRN 22319).							
22341	063	Full Term*	MW	10:30AM-11:45AM	REA	2307	Marsh
Co-requisite CCR 094.063 (CRN 22320).							
22342	064	Full Term*	TR	12:00PM-01:15PM	REA	2303	Marsh
Co-requisite CCR 094.064 (CRN 22321).							
22354	065	Full Term*	TR	01:30PM-02:45PM	RWE	2529	Owens
Co-requisite CCR 094.065 (CRN 22330).							
22343	066	Full Term*	MW	06:00PM-07:15PM	REA	1178	Faculty
Co-requisite CCR 094.066 (CRN 22322).							
22348	101	Full Term*	MW	07:30AM-08:45AM	REA	2303	Castillo
Co-requisite CCR 094.101 (CRN 22324).							
22349	102	Full Term*	MW	09:00AM-10:15AM	REA	1406	Smith
Co-requisite CCR 094.102 (CRN 22325).							
22350	103	Full Term*	TR	09:00AM-10:15AM	REA	1015	McRae Sajbel
Co-requisite CCR 094.103 (CRN 22326).							
22351	104	Full Term*	TR	10:30AM-11:45AM	REA	1117	Lacroix
Co-requisite CCR 094.104 (CRN 22327).							
22352	105	Full Term*	MW	12:00PM-01:15PM	REA	1178	Powell
Co-requisite CCR 094.105 (CRN 22328).							
22353	106	Full Term*	TR	12:00PM-01:15PM	REA	1178	Carter
Co-requisite CCR 094.106 (CRN 22329).							
22355	107	Full Term*	MW	06:00PM-07:15PM	REA	1162	Faculty
Co-requisite CCR 094.108 (CRN 22331).							
22356	108	Full Term*	TR	06:00PM-07:15PM	REA	1178	Sykes
Co-requisite CCR 094.109 (CRN 22332).							
Available Online Sections							
470 - 473 See RRCC Online Offerings pages 73-77;							
C12 - C51 See CCCOnline Offerings pages 78-80							
ENG 122	English Composition II: CO2	3					GT
Prerequisites: ENG 121 (grade C or higher).							
20022	001	Full Term*	MW	07:30AM-08:45AM	RWE	2533	Faculty
20023	002	Full Term*	TR	07:30AM-08:45AM	RWE	2533	Schneider
20024	003	Full Term*	MW	09:00AM-10:15AM	RWE	2533	Morris
21860	004	Full Term*	F	09:00AM-11:45AM	REA	1178	Tyson
20027	005	Full Term*	MW	10:30AM-11:45AM	RWE	2701	Whitcotton
20028	006	Full Term*	TR	10:30AM-11:45AM	RWE	2533	Smith
21583	007	Full Term*	MW	12:00PM-01:15PM	RWE	2533	Whitcotton
20029	008	Full Term*	MW	01:30PM-02:45PM	REA	2533	Morris
20031	009	Full Term*	MW	03:00PM-04:15PM	REA	1178	Faculty
21584	010	Full Term*	TR	03:00PM-04:15PM	REA	1178	Osborn
21585	011	Full Term*	MW	04:30PM-05:45PM	REA	1178	Fall
20032	012	Full Term*	TR	04:30PM-05:45PM	REA	1406	Schmidt-Behuniak
20033	013	Full Term*	M	06:00PM-08:45PM	RWE	2533	LaPointe
20034	014	Full Term*	W	06:00PM-08:45PM	RWE	2533	Phlegar
20025	040	Full Term*	T	09:00AM-10:15AM	RWE	2533	Schneider
Hybrid course that combines classroom with required online components							

COURSE# CRN#	COURSE TITLE		CREDITS	TRANSFER			
	Section	Dates			Day	Time	Bldg
20026	041	Full Term*	R	09:00AM-10:15AM	RWE	2533	Schneider
Hybrid course that combines classroom with required online components							
20030	042	Full Term*	T	01:30PM-02:45PM	REA	1015	Gallagher
Hybrid course that combines classroom with required online components							
21859	04L	Full Term*	W	01:30PM-02:45PM	REA	1162	Braziller
Learning Community with HUM 115-04L (CRN 22977) and as such students must enroll in BOTH classes. Hybrid course that combines classroom with required online components							
Available Online Sections							
470 - 473 See RRCC Online Offerings pages 73-77;							
C41 - C51 See CCCOnline Offerings pages 78-80							
ENG 131	Technical Writing I	3					
Prerequisite: ENG 090 or CCR 092 or CCR 094 (grade C or higher) or equivalent placement scores.							
20036	001	Full Term*	W	09:00AM-11:45AM	RWE	3756	French
21586	002	Full Term*	TR	04:30PM-05:45PM	REA	1178	Browning
ENG 221	Creative Writing I	3					
Prerequisite: ENG 090 or CCR 092 or CCR 094 (grade C or higher) or equivalent placement scores.							
20037	001	Full Term*	TR	10:30AM-11:45AM	RCTC	3810	Gallagher
22429	002	Full Term*	MW	01:30PM-02:45PM	REA	2307	Marsh
ENG 222	Creative Writing II	3					
Available Online Sections							
C11 See CCCOnline Offerings pages 78-80							
ENG 226	Fiction Writing	3					
Prerequisite: ENG 090 or CCR 092 or CCR 094 (grade C or higher) or equivalent placement scores.							
21944	001	Full Term*	MW	03:00PM-04:15PM	REA	2305	Whitcotton

ENV-ENVIRONMENTAL SCIENCE

\$6.75 fee per credit.
Registration for all GT Pathway courses require successful completion of ENG 090 or CCR 092 or CCR 094 (Grade C or higher) or equivalent placement scores.

COURSE#	COURSE TITLE	CREDITS	TRANSFER
ENV 101	Environmental Sci w/Lab: SC1	4	GT
Prerequisites: ENG 090 or CCR 092 or CCR 094 and MAT 050 or 090 (Grade C or higher) or equivalent placement scores.			
22080	001	Full Term*	TR 03:00PM-05:40PM RWE 2573 Prueher
This course includes at least 1 field trip (students carpool).			

ENY-ENERGY TECHNOLOGY

Fees \$6.75 per credit.

COURSE#	COURSE TITLE	CREDITS	TRANSFER
ENY 102	Building Energy Audit Tech	3	
Co-Req HVA 107			
22071	002	Full Term*	R 06:00PM-09:35PM RWE 3679 Ferguson
ENY 161	Energy Industry Fundamentals	4	
23095	001	Full Term*	T 06:00PM-10:05PM RCA6 A Wanek
One Saturday lab to be determined.			
ENY 231	Solar Contracting	4	
Pre-req: HVA 105, ENY 130, 131			
21917	001	Full Term*	M 06:00PM-10:05PM RWE 2684 Wanek
ENY 236	Adv PV Concepts & Comm Apps	4	
23096	040	Full Term*	W 06:00PM-07:30PM RCA6 B Wanek
Hybrid format, pre-reqs: ENY 130,131. Combines in-class subject review and online coursework requirements.			
ENY 280	Internship - Photovoltaic	3	
Pre-reqs: HVA 107 or HWE 113 and OSH 127, ENY 130			
21498	411	Full Term*	ARR Off Campus Faculty
ENY 280	Internship - Thermal	4	
Pre-reqs: HVA 107 or HWE 113 and OSH 127, ENY 130			
21852	412	Full Term*	ARR Off Campus Faculty

LAKWOOD Campus | Fall | See Arvada Section for more courses

* Full term dates: 8/22/16- 12/13/16
Drop date: 9/7/16; Withdraw date: 11/15/16

Register online through "The Rock" at: www.rrcc.edu **Fall 2016 45**

Courses are subject to change without notice. Please check The Rock for the most current course listings

COURSE#	COURSE TITLE			CREDITS		TRANSFER
CRN#	Section	Dates	Day	Time	Bldg Room	Instructor

ESL-ENGLISH AS SECOND LANGUAGE

Placement assessment must be completed before classes begin. Arrange an appointment with the International Education office. For information or registration, please call or visit the International Student Services & Programs office on Lakewood campus, 303-914-6416.

ESL 033	Adv Listening & Speaking	3
Prerequisite: ESL 096 or equivalent placement score		
21563	001 Full Term* T 12:00PM-02:45PM	REA 1150 Faculty

ESL 043	Advanced Reading	3
Prerequisite: ESL 096 or equivalent placement score		
20843	001 Full Term* MW 03:00PM-04:15PM	REA 1415 Faculty
21864	002 10/17-12/14 MWF 01:30PM-02:45PM	REA 2288 Faculty
<i>drop date: 10/25; withdraw date: 12/5</i>		

Accelerated (1st 7.5 week session)						
23012	003 8/22-10/13 MTR 06:00PM-07:15PM	REA 2288 Faculty				
<i>drop date: 8/29; withdraw date: 10/3</i>						

ESL 053	Advanced Composition	3
Prerequisite: ESL 096 or equivalent placement score		
20844	001 Full Term* MW 01:30PM-02:45PM	REA 1150 Faculty
21865	002 10/17-12/14 MWF 03:00PM-04:15PM	REA 1150 Faculty
<i>drop date: 10/25; withdraw date: 12/5</i>		
23013	003 10/17-12/15 MTR 06:00PM-07:15PM	REA 2288 Faculty
<i>drop date: 10/25; withdraw date: 12/5</i>		

ESL 091	Basic Intensive English	8
Prerequisite: equivalent placement scores.		
21149	001 8/22-10/14 MTWRF 08:00AM-11:50AM	REA 1150 Faculty
<i>drop date: 8/29; withdraw date: 10/3</i>		
22889	002 10/17-12/16 MTWRF 08:00AM-11:50AM	REA 1150 Faculty
<i>drop date: 10/25; withdraw date: 12/5</i>		

ESL 092	High Basic Intensive English	8
Prerequisite: ESL 091 or equivalent placement score.		
22844	001 8/22-10/14 MTWRF 08:00AM-11:50AM	REA 1150 Faculty
<i>drop date: 8/29; withdraw date: 10/3</i>		
21151	002 10/17-12/16 MTWRF 08:00AM-11:50AM	REA 1150 Faculty
<i>drop date: 10/25; withdraw date: 12/5</i>		

ESL 093	Low Inter Intensive English	8
Prerequisite: ESL 092 or equivalent placement score.		
21150	001 8/22-10/14 MTWRF 08:00AM-11:50AM	REA 2288 Faculty
<i>drop date: 8/29; withdraw date: 10/3</i>		
22890	002 10/17-12/16 MTWRF 08:00AM-11:50AM	REA 2288 Faculty
<i>drop date: 10/25; withdraw date: 12/5</i>		

ESL 094	Intermediate Intensive English	8
Prerequisite: ESL 093 or equivalent placement score.		
22845	001 8/22-10/14 MTWRF 08:00AM-11:50AM	REA 2288 Faculty
<i>drop date: 8/29; withdraw date: 10/3</i>		
21152	002 10/17-12/16 MTWRF 08:00AM-11:50AM	REA 2288 Faculty
<i>drop date: 10/25; withdraw date: 12/5</i>		

ESL 095	High Inter Intensive English	8
Prerequisite: ESL 094 or equivalent placement score.		
22751	001 8/22-10/14 MTWRF 08:00AM-11:50AM	REA 1162 Faculty
<i>drop date: 8/29; withdraw date: 10/3</i>		
22891	002 10/17-12/16 MTWRF 08:00AM-11:50AM	REA 1162 Faculty
<i>drop date: 10/25; withdraw date: 12/5</i>		

ESL 096	Low Advanced Intensive English	8
Prerequisite: ESL 095 or equivalent placement score.		
21856	001 8/22-10/14 MTWRF 08:00AM-11:50AM	REA 1162 Faculty
<i>drop date: 8/29; withdraw date: 10/3</i>		
21153	002 10/17-12/16 MTWRF 08:00AM-11:50AM	REA 1162 Faculty
<i>drop date: 10/25; withdraw date: 12/5</i>		

COURSE#	COURSE TITLE			CREDITS		TRANSFER
CRN#	Section	Dates	Day	Time	Bldg Room	Instructor

FIW-FINE WOODWORKING

\$6.75 shop fee per credit hour. For further information please see our web-site at www.rccc.edu/fine-woodworking.

Many classes require tools and materials, please visit our web-site for more details. Most classes will meet in the wood shop, CTC 2829.

The first hour of every class will be reserved for lectures and demonstrations, and all machinery is to remain off until the lecture/s are complete. There will be a showcase of student work at the end of every semester, student participation will be mandatory. The information mentioned above can be found by visiting www.rccc.edu/fine-woodworking

FIW 100	Fundamentals of Woodworking	3
Students must purchase material for their projects		
21728	001 8/22-12/12 M 09:00AM-01:00PM	RCTC 2829 Goodhue
<i>drop date: 9/7; withdraw date: 11/15</i>		

FIW 101	Introduction to Woodworking	6
Students must purchase material for their projects		
22083	001 8/23-12/13 T 09:00AM-04:55PM	RCTC 2829 Goodhue
<i>drop date: 9/7; withdraw date: 11/15</i>		
20043	003 8/22-12/12 MW 06:00PM-10:00PM	RCTC 2829 Kolva
<i>drop date: 9/7; withdraw date: 11/15</i>		
21729	004 8/25-12/8 R 09:00AM-05:00PM	RCTC 2829 Wilson
<i>drop date: 9/7; withdraw date: 11/15</i>		

Weekend College						
21939	601 8/21-12/11 U 09:00AM-05:00PM	RCTC 2829 Gillespie				
<i>drop date: 9/7; withdraw date: 11/15</i>						

FIW 104	Elements of Design	2
23035	001 10/3-12/12 M 06:00PM-10:00PM	RCA6 B Gillespie
This is a late start, ten week class beginning on 10/3/16.		
<i>drop date: 10/11; withdraw date: 11/30</i>		

FIW 105	Guitar Setup and Repair	3
21933	001 8/23-12/13 T 06:00PM-10:00PM	RCA3 A Deckebach
<i>drop date: 9/7; withdraw date: 11/15</i>		

FIW 106	Plane Making	4
23036	001 Full Term* S 01:00PM-04:30PM	RCTC 2829 Gillespie
In this class students will be making a traditional wooden handplane in the western and Japanese traditions.		

FIW 109	Introduction to Cabinetmaking	4
21932	001 8/25-12/8 R 05:00PM-10:15PM	RCTC 2829 Davis
<i>drop date: 9/7; withdraw date: 11/15</i>		

FIW 111	Japanese Woodworking & Design	3
Expands students' woodworking knowledge and skills through direct instruction of basic Japanese hand-tool techniques. This course increases cultural and aesthetic appreciation for Japanese design. Prerequisite: FIW 101.		
23048	001 Full Term* M 06:00PM-10:00PM	RCTC 2829 Kida

FIW 118	Introduction to Turning	3
Students will need to purchase their own material.		
20292	001 8/24-12/7 W 06:00PM-10:00PM	RCTC 2829 Roper
<i>drop date: 9/7; withdraw date: 11/15</i>		
21975	002 8/24-12/7 W 01:00PM-05:00PM	RCTC 2829 Roper
<i>drop date: 9/7; withdraw date: 11/15</i>		
23037	003 Full Term* R 01:00PM-04:55PM	RCTC 2829 Wilson
Students will need to purchase their own material.		

FIW 119	Intermediate Turning I	3
Prereq: FIW 118		
22818	001 Full Term* M 01:00PM-05:00PM	RCTC 2829 Roper

FIW 120	Intermediate Turning II	3
Prereq: FIW 119		
22820	001 Full Term* T 06:00PM-10:00PM	RCTC 2829 Duvall

FIW 122	Wood Carving	3
21730	001 8/25-12/8 R 06:00PM-10:00PM	RCA3 A Morrow
<i>drop date: 9/7; withdraw date: 11/15</i>		

LAKWOOD Campus | Fall | See Arvada Section for more courses

COURSE#	COURSE TITLE	CREDITS	TRANSFER				
CRN#	Section	Dates	Day	Time	Bldg	Room	Instructor

FIW 125	Finishing Wood	3	
There may be a lab fee assigned to this class.			
20293	001	8/22-12/12	M 01:00PM-04:55PM
drop date: 9/7; withdraw date: 11/15			
22682	002	8/24-12/7	W 01:00PM-04:55PM
drop date: 9/7; withdraw date: 11/15			
21731	003	Full Term*	M 06:00PM-10:00PM

FIW 131	Electrical Guitar Construction	6	
23102	001	Full Term*	W 06:00PM-10:00PM
			S 08:30AM-12:30PM
Student must purchase materials prior to class start (delivery approx one week). Visit www.rccc.edu/fine-woodworking for details. Prerequisite: FIW 101 or FIW 260, or Fundamentals of Woodworking II.			

FIW 175	SpT:Fund. of Woodworking II	3	
22002	001	8/25-12/8	R 05:00PM-10:15PM
This is a continuation of FIW 100 Fund. Woodworking			
drop date: 9/7; withdraw date: 11/15			

FIW 175	SpT: Violin Construction	6	
23103	002	8/22-12/12	MW 01:00PM-05:15PM
This class will focus on completing a violin with materials purchased before class begins.			
Prerequisite: FIW 101, or FIW 260, or Fundamentals of Woodworking II			
drop date: 9/7; withdraw date: 11/15			

FIW 176	Sp T: Furniture Design I	3	
23039	001	Full Term*	W 12:00PM-05:15PM
Prerequisite: FIW 201 or 261			

FIW 177	Sp T: Inlay Techniques	4	
23040	004	Full Term*	M 06:00PM-10:00PM
This course delves into the wide and varied world of artistic inlay as it pertains to furniture, instruments, sculpture, wall art, etc. Materials used include: wood, metal, stone, pearl, minerals/precious gems, composites.			

FIW 177	Sp T: Intro Wdwrk for Lutherie	6	
Weekend College			
22666	601	8/21-12/11	U 09:00AM-05:00PM
drop date: 9/7; withdraw date: 11/15			

FIW 200	Veneering and Marquetry	3	
21937	001	8/22-12/12	M 06:00PM-10:00PM
drop date: 9/7; withdraw date: 11/15			

FIW 201	Furniture I - Table Making	4	
21934	001	8/25-12/8	R 09:00AM-02:15PM
drop date: 9/7; withdraw date: 11/15			
21935	002	8/23-12/13	T 05:00PM-10:15PM
drop date: 9/7; withdraw date: 11/15			

FIW 202	Furniture II-Carcass Con	4	
21936	001	8/24-12/7	W 05:00PM-10:15PM
drop date: 9/7; withdraw date: 11/15			

FIW 207	Workbench Construction	6	
23041	001	8/22-12/12	MW 01:00PM-05:00PM
Prerequisite: FIW 202 or 261			
drop date: 9/7; withdraw date: 11/15			

FIW 208	Furniture Restoration & Repair	3	
22084	001	Full Term*	T 06:00PM-10:00PM
There will be a lab fee assigned to this class.			

FIW 209	Intermediate Cabinetmaking	4	
20299	001	8/24-12/7	W 05:00PM-10:15PM
Prerequisite: FIW 109			
drop date: 9/7; withdraw date: 11/15			

COURSE#	COURSE TITLE	CREDITS	TRANSFER				
CRN#	Section	Dates	Day	Time	Bldg	Room	Instructor

FIW 233	Advanced Lutherie Lab	4	
23042	001	8/25-12/8	R 05:00PM-10:15PM
RCTC 2829 McMurdo			
This course and lab is limited to past RRCC FIW guitar building students only. No exceptions. This course is designed to allow students to continue with past projects or to choose your own materials and design for a new build. This is a lab class so there is not a structured lesson plan. However, a predetermined project is required along with goals for the advancement of the project. Prerequisites (two of the three following): FIW 102, 103, 131 or Instructor approval.			
drop date: 9/7; withdraw date: 11/15			

FIW 251	CNC Woodworking Router I	3	
22411	001	8/22-12/12	M 12:00PM-04:00PM
RCTC 3810 Bruning			
drop date: 9/7; withdraw date: 11/15			

FIW 255	CNC Laser I	3	
22668	001	Full Term*	T 06:00PM-10:00PM
RCTC 2829 Lesuer			
This course covers the practical and artistic applications of modern cnc laser cutters. C.A.D. and vector illustration, as well as integration with traditional woodworking techniques will be covered.			

FIW 257	CNC Wood Router 3 & 4 Axis I	4	
23043	001	Full Term*	TR 05:00PM-07:30PM
RCTC 2829 McCloskey			
Develops techniques for 3- and 4-axis Computer-Aided Manufacturing (CAM) and Computer Numerical Control (CNC) wood router machining. This course focuses on taking 3D Computer-Aided Design (CAD) models and writing tool paths that utilize all aspects of a 3- and 4-axis CNC machine. May include 2.5-axis techniques as necessary. Prerequisite: CAD 217 or FIW 261.			

FIW 260	Woodworking Intensive I	12	
22412	001	8/22-12/13	MTWR 10:00AM-03:15PM
RCTC 2829 Cox			
This is the first of a two part intensive class that will train students in hand and machine tools for building furniture. It is for students seeking a more comprehensive training in a shorter amount of time. The course will go through a series of projects that will develop a full range of very refined woodworking techniques.			
drop date: 9/7; withdraw date: 11/15			

22837	002	8/22-12/13	MTWR 10:00AM-03:15PM
RCTC 2829 McCloskey			
This is the first of a two part intensive class that will train students in hand and machine tools for building furniture. It is for students seeking a more comprehensive training in a shorter amount of time. The course will go through a series of projects that will develop a full range of very refined woodworking techniques.			
drop date: 9/7; withdraw date: 11/15			

FIW 275	SpT: Wdwrking Intensive III	12	
23044	001	8/22-12/13	MTWR 10:00AM-03:15PM
RCTC 2829 McCloskey			
This class is an extension of Intensive I and II. The student will design and build one major project that will last one to two semesters. Topics will include advanced veneering and marquetry, bending, CNC router, carving, finishing, professional practice. Prerequisite: FIW 261 or by Instructor approval.			
drop date: 9/7; withdraw date: 11/15			

FIW 276	SpT: Advanced Hand tool tech.	4	
23046	001	Full Term*	R 12:00PM-05:15PM
RCTC 2829 Cayou			
Prerequisite: FIW 101 or 261.			

FIW 277	SpT: Period Furn: Mid-Modern	3	
23047	001	8/23-12/13	T 12:00PM-05:15PM
		8/23-12/13	T 12:00PM-05:15PM
RCTC 2829 Kolva			
RCTC 2829 Cayou			
Prerequisite: FIW 101 or 261.			
drop date: 9/7; withdraw date: 11/15			

FIW 285	Independent Study	4	
22421	401	Full Term*	ARR
Faculty			

FRE-FRENCH

FRE 111	French Language I	5	
20162	001	Full Term*	MW 06:00PM-08:15PM
RWE 2529 Soumahoro			

Available Online Sections
C21 See CCCOnline Offerings pages 78-80

FRE 112	French Language II	5	
----------------	---------------------------	----------	--

Available Online Sections
C11 See CCCOnline Offerings pages 78-80

FRE 211	French Language III: AH4	3	GT
----------------	---------------------------------	----------	-----------

Available Online Sections
C11 See CCCOnline Offerings pages 78-80

* Full term dates: 8/22/16- 12/13/16
Drop date: 9/7/16; Withdraw date: 11/15/16

Register online through "The Rock" at: www.rccc.edu

Fall 2016 47

Courses are subject to change without notice. Please check The Rock for the most current course listings

LAKWOOD CAMPUS

COURSE#	COURSE TITLE			CREDITS	TRANSFER	
CRN#	Section	Dates	Day	Time	Bldg Room	Instructor

FRE 212 French Language IV: AH4 3 GT

Available Online Sections

C11 See CCCOnline Offerings pages 78-80

FST-FIRE SCIENCE TECHNOLOGY

\$6.75 fee per credit. A grade of C or higher must be achieved in all program courses. Prerequisite of CCR 092 or CCR 094 or ENG 090 (Grade C or higher) or equivalent assessment scores.

FST 100 Firefighter I 9

Permission needed from instructor. Additional fee \$360. Visit <http://www.rccc.edu/fire-science/fire-fighter-one-academy> for required co-/pre-requisites. Mandatory orientation held during week before Academy begins - date to be announced. Corequisite: FST 170-001. Prerequisite: ENG 090 or CCR 092 or CCR 094 (grade C or higher) or equivalent placement scores

21861 551 8/25-12/9 RF 07:00AM-04:30PM Off Campus Faculty
drop date: 9/7; withdraw date: 11/15

FST 102 Principles/Emergency Services 3

20180 001 Full Term* M 09:00AM-11:45AM RWE 3756 Gomez
Prerequisite: ENG 090 or CCR 092 or CCR 094 (grade C or higher) or equivalent placement scores

FST 103 Fire Behavior & Combustion 3

Available Online Sections

470 See RRCC Online Offerings pages 73-77

FST 105 Building Construction for Fire 3

20171 001 Full Term* M 12:00PM-02:45PM RWE 3754 Floyd
Prerequisite: ENG 090 or CCR 092 or CCR 094 (grade C or higher) or equivalent placement scores

FST 106 Fire Prevention 3

20174 001 Full Term* W 09:00AM-11:45AM RWE 3754 Floyd
Prerequisite: ENG 090 or CCR 092 or CCR 094 (grade C or higher) or equivalent placement scores

FST 107 HazMat Operations (Level I) 3

21862 551 8/25-12/8 R 07:00AM-10:00AM Off Campus Faculty
Co-requisite FST 100, Prerequisite: ENG 090 or CCR 092 or CCR 094 (grade C or higher) or equivalent placement scores.

drop date: 9/7; withdraw date: 11/15

FST 109 Occupational Safety & Health 3

22162 001 Full Term* T 09:00AM-11:45AM RWE 3756 Gomez
Prerequisite: ENG 090 or CCR 092 or CCR 094 (grade C or higher) or equivalent placement scores

FST 170 Clinical I 1

21951 001 Full Term* T 07:30AM-08:45AM RWE 3756 Gomez
Permission needed from CTE advisor. Provides ride-along and clinical experience for firefighters in training. --Co-req FST 100-551.

FST 202 Strategy & Tactics 3

Available Online Sections

470 See RRCC Online Offerings pages 73-77

FST 204 Principles of Code Enforcement 3

Available Online Sections

470 See RRCC Online Offerings pages 73-77

FST 205 Fire Investigation I 3

Available Online Sections

470 See RRCC Online Offerings pages 73-77

FST 206 Fire Co Superv and Leadership 3

Available Online Sections

470 See RRCC Online Offerings pages 73-77

FST 209 Fire Protection Systems 3

22163 001 Full Term* R 06:00PM-08:45PM RWE 3756 Gomez
Prerequisite: FST 100

FST 280 Internship 1 - 12

21980 551 Full Term* ARR Faculty

GT = GUARANTEED TRANSFER COURSE

COURSE#	COURSE TITLE			CREDITS	TRANSFER	
CRN#	Section	Dates	Day	Time	Bldg Room	Instructor

FST 285 Indep St: Fire Analysis Thesis 3

22022 411 Full Term* ARR Faculty

FST 289 Capstone Fire Service Mgmt 3

Available Online Sections

470 See RRCC Online Offerings pages 73-77

GEO-GEOGRAPHY

Registration for all GT Pathway courses require successful completion of ENG 090 or CCR 092 or CCR 094 (Grade C or higher) or equivalent placement scores .

GEO 105 World Regional Geography: SS2 3 GT

21593 001 Full Term* F 09:00AM-11:45AM RWE 1602 John
20186 002 Full Term* TR 01:30PM-02:45PM RWE 1692 Mayberry
22999 003 Full Term* MW 03:00PM-04:15PM REA 1017 Elliott
20188 004 Full Term* W 06:00PM-08:45PM REA 2304 Elliott
21792 040 Full Term* M 04:30PM-05:45PM REA 2304 Elliott

Hybrid course that combines classroom and online elements.

Available Online Sections

470 See RRCC Online Offerings pages 73-77

GEO 106 Human Geography: SS2 3 GT

21904 001 Full Term* TR 10:30AM-11:45AM REA 2301 Mayberry

Available Online Sections

470 See RRCC Online Offerings pages 73-77;

C11 - C21 See CCCOnline Offerings pages 78-80

GEO 111 Phys Geo: Lndfrms w/Lab: SC1 4 GT

Prerequisite: ENG 090 or CCR 092 or CCR 094 and MAT 050 or 090 (grade C or higher) or equivalent placement scores. \$6.60 fee per credit.
21595 001 Full Term* MW 12:00PM-01:15PM RET 5103 Mayberry
MW 01:30PM-02:45PM RET 5103 Mayberry

GER-GERMAN

GER 111 German Language I 5

20189 001 Full Term* TR 12:30PM-02:45PM REA 2306 Veilleux

Available Online Sections

C21 See CCCOnline Offerings pages 78-80

GEY-GEOLOGY

\$6.75 fee per credit.

Registration for all GT Pathway courses require successful completion of ENG 090 or CCR 092 or CCR 094 (Grade C or higher) or equivalent placement scores .

GEY 108 Geology of National Parks: SC2 3 GT

Prerequisites: ENG 090 or CCR 092 or CCR 094 and MAT 050 or 090 (Grade C or higher) or equivalent placement scores. This course includes at least 1 field trip (students carpool).
22081 001 Full Term* T 06:00PM-08:45PM RWE 2573 Connors

GEY 111 Physical Geology w/Lab: SC1 4 GT

Prerequisites: ENG 090 or CCR 092 or CCR 094 and MAT 050 or 090 (Grade C or higher). This course includes at least 1 field trip (students carpool).

20192 001 Full Term* TR 09:00AM-11:40AM RWE 2573 Camann
20197 002 Full Term* TR 12:00PM-02:40PM RWE 2573 Camann
21100 003 Full Term* MW 03:00PM-05:40PM RWE 2573 Camann

GEY 112 Historical Geology w/Lab: SC1 4

Available Online Sections

C11 See CCCOnline Offerings pages 78-80

GEY 118 Rock & Mineral Identification 1

Weekend College

20757 601 9/16-9/16 F 08:00AM-03:45PM RWE 2573 Melendez
9/30-9/30 F 08:00AM-03:45PM RWE 2573 Melendez
This course includes at least 1 field trip (students carpool)
drop date: 9/17; withdraw date: 9/27

LAKWOOD Campus | Fall | See Arvada Section for more courses

48 Fall 2016

Register online through "The Rock" at: www.rccc.edu

* Full Term dates: 8/22/16- 12/13/16
Drop date: 9/7/16; Withdraw date: 11/15/16

Courses are subject to change without notice. Please check The Rock for the most current course listings

GT = GUARANTEED TRANSFER COURSE

LAKWOOD CAMPUS

COURSE#	COURSE TITLE			CREDITS		TRANSFER
CRN#	Section	Dates	Day	Time	Bldg Room	Instructor

GEY 125 Plate Tectonics 1

Weekend College

22943	601	11/5-11/12	S	09:00AM-04:45PM	RWE 2573	Peavey
<i>drop date: 11/5; withdraw date: 11/10</i>						

GEY 143 Geology and Evolution of Caves 2

Weekend College

21340	601	9/30-10/7	F	05:00PM-10:00PM	RWE 2573	Wood
		10/1-10/8	S	08:00AM-05:30PM	RWE 2573	Wood
Includes an all day field trip to a cave (students carpool).						
<i>drop date: 9/30; withdraw date: 10/6</i>						

GIS-GEOGRAPHY INFORMATION SYSTEMS

\$6.75 fee per credit.

GIS 101 Introduction to GIS 3

Either CIS 118 or CAD 101 are highly recommended prerequisites or co-requisites or permission of instructor.

22127	001	Full Term*	T	06:00PM-08:45PM	RWE 3750	Muha
-------	-----	------------	---	-----------------	----------	------

HIS-HISTORY

Registration for all GT Pathway courses require successful completion of ENG 090 or CCR 092 or CCR 094 (Grade C or higher) or equivalent placement scores .

HIS 101 Western Civ:Antiquity-1650 HI1 3 GT

Prerequisite: ENG 090 or CCR 092 or CCR 094 (grade C or higher) or equivalent placement scores.

22249	001	Full Term*	TR	07:30AM-08:45AM	REA 2301	Lawrence
20228	002	Full Term*	MW	01:30PM-02:45PM	REA 2303	Swails
22037	003	Full Term*	W	06:00PM-08:45PM	REA 1017	Lawrence

HIS 111 The World: Antiquity-1500: HI1 3 GT

Prerequisite: ENG 090 or CCR 092 or CCR 094 (grade C or higher) or equivalent placement scores.

21378	001	Full Term*	TR	10:30AM-11:45AM	REA 1013	Zeeman
22240	002	Full Term*	MW	01:30PM-02:45PM	REA 2301	Howell
21106	003	Full Term*	TR	09:00AM-10:15AM	REA 1117	Howell

Available Online Sections

C11 - C21 See CCCOnline Offerings pages 78-80

HIS 112 The World: 1500-Present: HI1 3 GT

Prerequisite: ENG 090 or CCR 092 or CCR 094 (grade C or higher) or equivalent placement scores.

21389	001	Full Term*	MW	10:30AM-11:45AM	REA 1117	Howell
-------	-----	------------	----	-----------------	----------	--------

Available Online Sections

C11 - C21 See CCCOnline Offerings pages 78-80

HIS 121 US History to Recon: HI1 3

Prerequisite: ENG 090 or CCR 092 or CCR 094 (grade C or higher) or equivalent placement scores.

22242	001	Full Term*	MW	12:00PM-01:15PM	RWE 1604	Pawlek
22243	002	Full Term*	TR	01:30PM-02:45PM	REA 1018	Faculty

Available Online Sections

C11 - C51 See CCCOnline Offerings pages 78-80

HIS 122 US History since Civil War:HI1 3

Prerequisite: ENG 090 or CCR 092 or CCR 094 (grade C or higher) or equivalent placement scores.

22371	001	Full Term*	MW	09:00AM-10:15AM	RWE 3678	Pawlek
22372	002	Full Term*	TR	12:00PM-01:15PM	REA 2304	Pawlek

Available Online Sections

C11 - C21 See CCCOnline Offerings pages 78-80

HIS 205 Women in World History: HI1 3 GT

Prerequisite: ENG 090 or CCR 092 or CCR 094 (grade C or higher) or equivalent placement scores.

Available Online Sections

470 See RRCC Online Offerings pages 73-77

COURSE#	COURSE TITLE			CREDITS		TRANSFER
CRN#	Section	Dates	Day	Time	Bldg Room	Instructor

HIS 215 Women in U.S. History: GT-HI1 3 GT

Prerequisite: ENG 090 or CCR 092 or CCR 094 (grade C or higher) or equivalent placement scores.

21879	001	Full Term*	TR	12:00PM-01:15PM	REA 2305	Nicholas
-------	-----	------------	----	-----------------	----------	----------

HIS 225 Colorado History: HI1 3 GT

Prerequisite: ENG 090 or CCR 092 or CCR 094 (grade C or higher) or equivalent placement scores.

21564	001	Full Term*	F	12:00PM-02:45PM	REA 2301	Buckland
22991	002	Full Term*	TR	03:00PM-04:15PM	REA 1117	Ordway
22038	003	Full Term*	M	06:00PM-08:45PM	REA 1013	Buckland

Weekend College

22373	601	9/16-9/30	F	05:00PM-10:00PM	REA 2317	Ordway
		9/17-10/1	S	08:00AM-05:30PM	REA 2317	Ordway
<i>drop date: 9/17; withdraw date: 9/27</i>						

Available Online Sections

470 See RRCC Online Offerings pages 73-77;

C11 - C51 See CCCOnline Offerings pages 78-80

HIS 236 US History Since 1945: GT-HI1 3 GT

22676 040 Full Term* M 03:00PM-04:15PM REA 2303 Berman
Hybrid course that combines classroom with required online components.

HIS 247 20th Century World History:HI1 3 GT

Prerequisite: ENG 090 or CCR 092 or CCR 094 (grade C or higher) or equivalent placement scores.

21880	001	Full Term*	MW	04:30PM-05:45PM	REA 2301	Swails
20238	002	Full Term*	TR	01:30PM-02:45PM	REA 2305	Berman
22040	003	Full Term*	TR	10:30AM-11:45AM	REA 2306	Pawlek
22677	004	9/12-12/12	MW	01:30PM-03:00PM	RWE 3756	Nicholas
<i>drop date: 9/20; withdraw date: 11/18</i>						

20239 040 Full Term* T 03:00PM-04:15PM REA 2315 Nicholas
Hybrid course that combines classroom with required online components

Weekend College

21108	601	10/7-10/21	F	05:00PM-10:00PM	REA 1160	Donalson
		10/8-10/22	S	08:00AM-05:30PM	REA 1160	Donalson
<i>drop date: 10/8; withdraw date: 10/18</i>						

Available Online Sections

470 See RRCC Online Offerings pages 73-77;

C11 See CCCOnline Offerings pages 78-80

HIS 275 SpT:Holocaust/Nazi Germany 3

22246	001	Full Term*	MW	10:30AM-11:45AM	REA 1013	Nicholas
-------	-----	------------	----	-----------------	----------	----------

HPR-HEALTH CARE PROVIDER

\$6.75 fee per credit.

Pre-requisite for all HPR courses (except HPR 102): successful completion of ENG 090 or CCR 092 or CCR 094 (Grade C or higher) or equivalent placement scores .

HPR 102 CPR for Professionals 0.5

American Heart Association BLS for Health Care Provider Manual is optional. This class is only open to students requiring a BLS - Health Care Provider Card. Additional fee \$5.00

21363	001	8/17-8/17	W	09:00AM-05:00PM	RWE 2701	Davies
<i>drop date: 8/16; withdraw date: 8/16</i>						

Weekend College

20752	601	8/27-8/27	S	09:00AM-05:00PM	RWE 2701	Morgan
<i>drop date: 8/26; withdraw date: 8/26</i>						

Weekend College

22663	602	10/15-10/15	S	09:00AM-05:00PM	RWE 2701	Faculty
<i>drop date: 10/14; withdraw date: 10/14</i>						

HPR 106 Law & Ethics for Health Prof 2

Available Online Sections

470 See RRCC Online Offerings pages 73-77

HPR 108 Dietary Nutrition 1

Weekend College

22345	601	10/1-10/15	S	09:00AM-02:00PM	RWE 2683	Speare
<i>drop date: 10/2; withdraw date: 10/12</i>						

* Full term dates: 8/22/16- 12/13/16
Drop date: 9/7/16; Withdraw date: 11/15/16

Register online through "The Rock" at: www.rrcc.edu

Fall 2016 49

Courses are subject to change without notice. Please check The Rock for the most current course listings

LAKWOOD Campus | Fall | See Arvada Section for more courses

LAKWOOD CAMPUS

COURSE#	COURSE TITLE			CREDITS		TRANSFER
CRN#	Section	Dates	Day	Time	Bldg Room	Instructor
HPR 178	Medical Terminology			2		
20755	001	Full Term*	R	08:30AM-10:10AM	RWE 3678	Beck

Available Online Sections

470 - 471 See RRCC Online Offerings pages 73-77;
C21 See CCCOnline Offerings pages 78-80

HPR 190	Basic EKG Interpretation			2		
Accelerated (2nd 7.5 week session)						
21621	001	10/17-12/12	M	08:00AM-11:45AM	RWE 2756	Vroman
drop date: 10/20; withdraw date: 12/2						

HUM-HUMANITIES

Registration for all GT Pathway courses require successful completion of ENG 090 or CCR 092 or CCR 094 (grade C or higher) or equivalent placement scores .

HUM 103	Introduction to Film Art: AH2			3		GT
Prerequisite: ENG 090 or CCR 092 or CCR 094 (grade C or higher) or equivalent placement scores.						
22679	040	Full Term*	T	03:00PM-04:15PM	REA 2305	Kroger
Hybrid course that combines classroom with required online components						

HUM 115	World Mythology: GT-AH2			3		GT
Prerequisite: ENG 090 or CCR 092 or CCR 094 (grade C or higher) or equivalent placement scores.						
22680	001	Full Term*	TR	10:30AM-11:45AM	REA 1015	Berman
22041	002	Full Term*	TR	09:00AM-10:15AM	REA 1017	Kroger
22247	003	Full Term*	TR	01:30PM-02:45PM	REA 2315	Howell
22248	004	Full Term*	MW	03:00PM-04:15PM	REA 2315	Carter
21881	005	Full Term*	F	09:00AM-11:45AM	REA 1015	Tyburnski
22681	006	Full Term*	W	06:00PM-08:45PM	REA 2303	Tyburnski
22053	040	Full Term*	M	01:30PM-02:45PM	REA 1017	Berman
Hybrid course that combines classroom with required online components						
22977	04L	Full Term*	W	12:00PM-01:15PM	REA 1150	Gallagher/Braziller
Learning Community with ENG 122-04L CRN 21859) and as such must enroll in BOTH classes. Hybrid course that combines classroom with required online components						

Available Online Sections

470 - 471 See RRCC Online Offerings pages 73-77;
C11 - C21 See CCCOnline Offerings pages 78-80

HUM 121	Humanities: Early Civ: GT-AH2			3		GT
22368	001	Full Term*	MW	10:30AM-11:45AM	REA 1153	Zeeman

HUM 122	Humanities: Mediev-Mod: GT-AH2			3		GT
----------------	---------------------------------------	--	--	----------	--	-----------

Available Online Sections

C21 See CCCOnline Offerings pages 78-80

HUM 123	Humanities: Modern Wrld:GT-AH2			3		GT
HUM 121 or 122 is not required before taking HUM 123.						
21878	001	Full Term*	TR	12:00PM-01:15PM	REA 1015	Kroger

HVA-HEAT/VENTILATION/AIR

Shop fees \$6.75 per credit. Contact a Construction Technology Advisor with questions concerning certificate/degree programs. See CAR, EIC, ENY, and HVA for more trade-related classes.

HVA 102	Basic Refrigeration			4		
23056	001	Full Term*	W	06:00PM-10:05PM	RCTC 3809	Faculty
Additional fee \$25. Co-requisite: HVA 107						
21009	002	Full Term*	R	06:00PM-10:05PM	RCTC 3838	Faculty
HVA 105	Electricity for HVAC/R			4		
Co-req: HVA 107						
21739	001	Full Term*	T	06:00PM-10:05PM	RCTC 3830	Faculty
21740	003	Full Term*	M	06:00PM-10:05PM	RCTC 3830	Faculty

GT = GUARANTEED TRANSFER COURSE

COURSE#	COURSE TITLE			CREDITS		TRANSFER
CRN#	Section	Dates	Day	Time	Bldg Room	Instructor
HVA 107	Safety in the Workplace			2		
Additional fee \$25. Arranged.						

Weekend College

22771	601	8/17-8/17	W	06:00PM-10:05PM	RCTC 3830	Faculty
+ 2 weekends TBA						
Students must attend the first night mandatory orientation on August 17 before starting class- and online work. Two weekends will be scheduled at orientation for remaining class time. Come to orientation with a current, working password for both your student email and student portal (D2L) accounts as there will be exercises to complete using both of these accounts.						
drop date: 9/7; withdraw date: 11/15						

Weekend College

22772	602	8/18-8/18	R	06:00PM-10:05PM	RCTC 3830	Faculty
+ 2 weekends TBA						
Students must attend the first night mandatory orientation on August 18 before starting class- and online work. Two weekends will be scheduled at orientation for remaining class time. Come to orientation with a current, working password for both your student email and student portal (D2L) accounts as there will be exercises to complete using both of these accounts.						
drop date: 9/7; withdraw date: 11/15						

Weekend College

22773	603	8/26-8/26	F	06:00PM-10:05PM	RCTC 3830	Faculty
+ 2 weekends TBA						
Students must attend the first night mandatory orientation on August 26 before starting class- and online work. Two weekends will be scheduled at orientation for remaining class time. Come to orientation with a current, working password for both your student email and student portal (D2L) accounts as there will be exercises to complete using both of these accounts.						
drop date: 9/7; withdraw date: 11/15						

HVA 110	Fundamentals of Gas Heating			4		
21741	001	Full Term*	W	06:00PM-10:05PM	RWE 1694	Faculty
Co-req: HVA 107 and HVA 105 or permission of Department Lead.						

HVA 111	Piping Skills for HVAC			4		
21372	001	Full Term*	W	06:00PM-10:05PM	RCA6 A	Faculty
Co-req: HVA 107 (or OSH 127 and HWE 113)						

HVA 113	Refrigerant Recovery Training			1		
Weekend College						
21373	601	12/3-12/10	S	08:00AM-04:30PM	RCTC 3809	Faculty
Co-req: HVA 107 and HVA 102. Test fee is not included in tuition.						
drop date: 12/3; withdraw date: 12/8						

HVA 132	Air Cond & Refrig Controls			4		
22774	001	Full Term*	T	06:00PM-10:05PM	RCTC 3809	Faculty
Pre-req: HVA 107, HVA 102, HVA 105 or permission of instructor.						

HVA 134	Air Conditioning Systems			4		
21374	001	Full Term*	W	06:00PM-10:05PM	RCTC 3810	Faculty
Co-req: HVA 107, HVA 102, and HVA 105.						

HVA 140	Basic Sheet Metal			4		
Weekend College						
22776	601	8/19-12/9	F	06:00PM-10:05PM	RCTC 3809	Faculty
Co-req: HVA 107						
drop date: 9/7; withdraw date: 11/15						

HVA 162	Heating Controls			4		
Weekend College						
22401	601	8/19-12/9	F	06:00PM-10:05PM	RCTC 2828	Faculty
Pre-req: HVA 102, HVA 105, HVA 107 or permission of Department Lead.						
drop date: 9/7; withdraw date: 11/15						

HVA 240	Servicing Forced Air Systems			4		
21919	001	Full Term*	T	06:00PM-10:05PM	RCA6 B	Faculty
Pre-req: HVA 107, HVA 105, HVA 110, or permission from instructor.						

HVA 247	Hot Water Heating Systems			4		
20504	001	Full Term*	R	06:00PM-10:05PM	RCA6 A	Faculty
Pre-req: HVA 107, HVA 105, HVA 110, HVA 111, or permission of Department Lead.						

HVA 261	A/C Systems Service and Repair			4		
23057	001	Full Term*	M	06:00PM-10:05PM	RCTC 3809	Faculty
Pre-req: HVA 102, HVA 105, HVA 107, HVA 113, HVA 132, or permission from instructor.						

GT = GUARANTEED TRANSFER COURSE

LAKWOOD CAMPUS

COURSE# CRN#	COURSE TITLE		CREDITS	TRANSFER		
	Section	Dates			Day	Time
HVA 280 20537	411	Internship Full Term* ARR	1 - 12 Off Campus	Faculty		
HVA 285 20538	401	Independent Study Full Term* ARR	1	Faculty		

HWE-HEALTH AND WELLNESS

Fees \$6.75 per credit.

HWE 100 20242	001	Human Nutrition Full Term* M	3 12:00PM-02:45PM	RWE 3679	Speare
Weekend College					
20758	601	10/15-10/29	S/U 08:00AM-06:00PM	RWE 3679	DeBell
<i>drop date: 10/16; withdraw date: 10/26</i>					

Available Online Sections

470 See RRCC Online Offerings pages 73-77;
C21 - C51 See CCCOnline Offerings pages 78-80

HWE 113 21857	601	First Aid & Adult CPR 9/17-9/17	0.5 S 09:00AM-05:00PM	RWE 2701	Moriarty
<i>drop date: 9/16; withdraw date: 9/16</i>					

JOU-JOURNALISM

JOU 105 21868	001	Introduction to Mass Media:SS3 Full Term* R	3 09:00AM-11:45AM	RWE 0563	GT Harrop
JOU 121 20747	001	Photojournalism Full Term* R	3 12:00PM-02:45PM	RWE 0564	Harrop
<i>A Film or Digital Camera with Manual Settings required</i>					

Available Online Sections

C11 See CCCOnline Offerings pages 78-80

JOU 231 20747	001	Intro to Public Relations Full Term* R	4 12:00PM-02:45PM	RWE 0564	Harrop
Available Online Sections					
C11 See CCCOnline Offerings pages 78-80					

JOU 241 20747	001	Feature and Magazine Writing Full Term* R	3 12:00PM-02:45PM	RWE 0564	Harrop
Available Online Sections					
C11 See CCCOnline Offerings pages 78-80					

JPN-JAPANESE

JPN 111 22044	001	Japanese Language I Full Term* TR	5 09:30AM-11:45AM	REA 1160	Hacke
JPN 211 23009	001	Japanese Language III : AH4 Full Term* TR	3 12:00PM-01:15PM	RWE 2533	GT Hacke
<i>Prerequisite: JPN 112 or permission from instructor.</i>					

LEA-LAW ENFORCEMENT ACADEMY

\$6.75 fee per credit. A separate academy application process is required. The application is available at: www.rrcc.edu/law-enforcement-academy

LEA 101 21605	007	Basic Law Enforcement Acad I 8/10-12/13	6 MTWRF 08:00AM-05:00PM	RWE 2706	Faculty
<i>Classroom meetings on the Lakewood Campus. A separate academy application is required. Visit http://www.rrcc.edu/law-enforcement-academy for information. Permission needed from instructor.</i>					
<i>drop date: 8/29; withdraw date: 11/14</i>					
LEA 102 21606	007	Basic Law Enforcement Acad II 8/10-12/13	12 MTWRF 08:00AM-05:00PM	RWE 2706	Faculty
<i>Classroom meetings on the Lakewood Campus. A separate academy application is required. Visit http://www.rrcc.edu/law-enforcement-academy for information. Permission needed from instructor.</i>					
<i>drop date: 8/29; withdraw date: 11/14</i>					

COURSE# CRN#	COURSE TITLE		CREDITS	TRANSFER		
	Section	Dates			Day	Time
LEA 103 22747	007	Basic Law Enforcement Acad III 8/10-12/13	2 MTWRF 08:00AM-05:00PM	RWE 2706	Faculty	
<i>Classroom meetings on the Lakewood Campus. A separate academy application is required. Visit http://www.rrcc.edu/law-enforcement-academy for information. Permission needed from instructor.</i>						
<i>drop date: 8/29; withdraw date: 11/14</i>						

LEA 104 21607	007	Basic Law Enforcement Acad. IV 8/10-12/13	1 MTWRF 08:00AM-05:00PM	RWE 2706	Faculty
<i>Classroom meetings on the Lakewood Campus. A separate academy application is required. Visit http://www.rrcc.edu/law-enforcement-academy for information. Permission needed from instructor.</i>					
<i>drop date: 8/29; withdraw date: 11/14</i>					

LEA 105 21608	007	Basic Law 8/10-12/13	8 MTWRF 08:00AM-05:00PM	RWE 2706	Faculty
<i>Classroom meetings on the Lakewood Campus. A separate academy application is required. Visit http://www.rrcc.edu/law-enforcement-academy for information. Permission needed from instructor.</i>					
<i>drop date: 8/29; withdraw date: 11/14</i>					

LEA 106 21609	007	Arrest Control Techniques 8/10-12/13	3 MTWRF 08:00AM-05:00PM	RWE 2706	Faculty
<i>Classroom meetings on the Lakewood Campus. A separate academy application is required. Visit http://www.rrcc.edu/law-enforcement-academy for information. Permission needed from instructor.</i>					
<i>drop date: 8/29; withdraw date: 11/14</i>					

LEA 107 21610	007	Law Enforcement Driving 8/10-12/13	3 MTWRF 08:00AM-05:00PM	RWE 2706	Faculty
<i>Classroom meetings on the Lakewood Campus. A separate academy application is required. Visit http://www.rrcc.edu/law-enforcement-academy for information. Permission needed from instructor.</i>					
<i>drop date: 8/29; withdraw date: 11/14</i>					

LEA 108 21611	007	Firearms 8/10-12/13	3 MTWRF 08:00AM-05:00PM	RWE 2706	Faculty
<i>Classroom meetings on the Lakewood Campus. A separate academy application is required. Visit http://www.rrcc.edu/law-enforcement-academy for information. Permission needed from instructor.</i>					
<i>drop date: 8/29; withdraw date: 11/14</i>					

LIT-LITERATURE

Pre-requisite of ENG 090 or CCR 092 or CCR 094 (Grade C or higher) or equivalent placement scores.

LIT 115 20246	001	Intro to Literature I: AH2 Full Term* TR	3 09:00AM-10:15AM	RWE 3687	GT Hardman
20247	002	Full Term* TR	12:00PM-01:15PM	REA 1162	Braziller
20245	01L	Full Term* MW	01:30PM-02:45PM	REA 1117	French
<i>Learning Community with PSY 217-01L, CRN 22730.</i>					

Available Online Sections

C11 See CCCOnline Offerings pages 78-80

LIT 201 22978	001	Wrld Literature to 1600:GT-AH2 Full Term* MW	3 10:30AM-11:45AM	REA 1406	GT Carter
Available Online Sections					
C21 See CCCOnline Offerings pages 78-80					

LIT 211 22978	001	Amer Lit to Civil War: GT-AH2 Full Term* MW	3 10:30AM-11:45AM	REA 1406	GT Carter
<i>Prerequisite: ENG 090 or CCR 092 or CCR 094 (grade C or higher) or equivalent placement scores.</i>					
Available Online Sections					
C11 See CCCOnline Offerings pages 78-80					

LIT 212 21606	007	Amer Lit Aft Civil War:GT-AH2 8/10-12/13	3 MTWRF 08:00AM-05:00PM	RWE 2706	GT Faculty
Available Online Sections					
C11 See CCCOnline Offerings pages 78-80					

LIT 221 21606	007	British Lit to 1770: GT-AH2 8/10-12/13	3 MTWRF 08:00AM-05:00PM	RWE 2706	GT Faculty
Available Online Sections					
C11 See CCCOnline Offerings pages 78-80					

* Full term dates: 8/22/16- 12/13/16
Drop date: 9/7/16; Withdraw date: 11/15/16

Register online through "The Rock" at: www.rrcc.edu

Fall 2016 51

Courses are subject to change without notice. Please check The Rock for the most current course listings

LAKWOOD CAMPUS

COURSE#	COURSE TITLE	CREDITS	TRANSFER				
CRN#	Section	Dates	Day	Time	Bldg	Room	Instructor

LIT 222 British Lit Since 1770: GT-AH2 3 GT

Available Online Sections

C11 See CCCOnline Offerings pages 78-80

LIT 225 Intro to Shakespeare: AH2 3 GT

Available Online Sections

C11 See CCCOnline Offerings pages 78-80

LIT 255 Children's Literature 3

Available Online Sections

C11 - C21 See CCCOnline Offerings pages 78-80

MAC-PRECISION MACHINING TECHNOLOGY

\$6.75 fee per credit. (In cooperation with and taught at WarrenTech)

The Precision Machining Technology program is offered at WarrenTech. Students attend this program either in the morning (7:30-10:30 M-F) or the afternoon (12:00-3:45 M-R) for four semesters. In order to begin the enrollment process, students must first be accepted by WarrenTech. A WarrenTech application and Accuplacer or CCPT test results must be submitted to the WarrenTech counseling office. Contact the RRCC-WarrenTech liaison at 303-914-6543 or 303-982-5232 for application deadlines and other procedural questions.

MAC 210 Intro to Swiss Turn Operations 3

Accelerated (2nd 7.5 week session)

22838 551 10/13-12/13 TR 06:00PM-09:45PM Off Campus Faculty
drop date: 10/20; withdraw date: 12/2

MAC 253 Wire EDM Operation 3

Accelerated (2nd 7.5 week session)

22840 551 10/17-12/12 MW 06:00PM-09:45PM Off Campus Faculty
drop date: 10/20; withdraw date: 12/2

MAN-MANAGEMENT

MAN 116 Principles of Supervision 3
20248 001 Full Term* TR 10:30AM-11:45AM REA 2307 Johnston

Available Online Sections

470 See RRCC Online Offerings pages 73-77

MAN 117 Time Management 1

Weekend College

20759 601 11/18-11/18 F 05:00PM-10:00PM RWE 2531 Levine
11/19-11/19 S 08:00AM-05:00PM RWE 2531 Levine
Bring textbook to class.
drop date: 11/17; withdraw date: 11/18

Available Online Sections

470 See RRCC Online Offerings pages 73-77

MAN 150 Change through Challenge 3
22434 001 1/15-1/15 U Off Campus Johnston
8/22-12/12 M 06:00PM-07:30PM RWE 0664 Johnston
8/27-12/16 S 06:50AM-12:00PM Off Campus Johnston

This course introduces the development and application of key character-building, goal-setting, and team-building skills through the life-changing process of training for a 26.2 mile marathon! The course will be approximately 22 weeks to provide adequate training time. The goal (final exam) of the course: to finish the Rock and Roll Marathon in Phoenix, AZ -walk or run- on January 15, 2017. This course should be the student's FIRST marathon training experience. Through supportive coaching, accountability of fellow teammates, and weekly discussions, the student will acquire and apply the skills to overcome the barriers to achieve this goal. Successfully training for and completing the marathon will result in the student developing the necessary life-skills (e.g. goal-setting, determination) that is essential for peak performance in school, on the job, and in life. Other Notes: Class will meet Mondays 6-7:30pm for discussion and every Saturday AM at 6:50am for training runs. Course does NOT include the marathon entrance fee nor travel accommodations to / from Phoenix, AZ (estimated travel expenses are \$500-\$600). Physician approval required before participation in training runs.
drop date: 9/12; withdraw date: 12/16

MAN 200 Human Resource Management I 3

Available Online Sections

C11 See CCCOnline Offerings pages 78-80

MAN 212 Negotiation/Conflict Resolutn 3
23007 001 Full Term* W 12:00PM-02:45PM RWE 2683 Bird

GT = GUARANTEED TRANSFER COURSE

COURSE#	COURSE TITLE	CREDITS	TRANSFER				
CRN#	Section	Dates	Day	Time	Bldg	Room	Instructor

MAN 224 Leadership 3

Available Online Sections

470 See RRCC Online Offerings pages 73-77

MAN 226 Principles of Management 3
20249 001 Full Term* W 06:00PM-08:45PM RWE 0664 Cassaday

Available Online Sections

470 See RRCC Online Offerings pages 73-77

MAR-MARKETING

MAR 106 Marketing Your Image 3

Accelerated (1st 7.5 week session)

22683 001 8/22-10/12 MW 01:30PM-04:15PM RWE 3678 Faculty
drop date: 8/29; withdraw date: 10/3

MAR 111 Principles of Sales 3

Available Online Sections

C21 See CCCOnline Offerings pages 78-80

MAR 155 Social Media for Business 3
23097 040 Full Term* W 09:00AM-11:45AM RCTC 2836 Faculty

MAR 216 Principles of Marketing 3
20250 001 Full Term* R 06:00PM-08:45PM REA 2305 Kruse

Available Online Sections

470 See RRCC Online Offerings pages 73-77

MAT-MATHEMATICS

\$6.75 fee per credit.

Students must achieve the scores listed below on the CCPT assessment test or the ACT Math score (earned within the last two years) listed in order to enroll in the following:

- MAT 050 LADI 67+ or PADI 0-100
- MAT 055 PADI 80-100 or IADI 0-59
- MAT 107: PADI 60+ or BAAD 106+
- MAT 120/155/156: BAAD 106+ or ACT 19
- MAT 121: IADI 60+ or TCDI 0-29 or ACT 23
- MAT 135: BAAD 106+ or ACT 21

If your scores fall below the MAT 050 level, contact: Maryann Toutou at maryann.toutou@rrcc.edu 303 914 6571

MAT 025 Algebraic Literacy Lab 1

Available Online Sections

C12 See CCCOnline Offerings pages 78-80

MAT 050 Quantitative Literacy 4
Prerequisite: MAT 045, MAT 060, or appropriate placement score

22251 001 Full Term* MW 08:30AM-10:10AM RWE 1690 Faculty
22253 002 Full Term* MW 08:30AM-10:10AM RWE 1692 Faculty
22255 003 Full Term* TR 08:30AM-10:10AM REA 1415 Powers
22254 004 Full Term* TR 08:30AM-10:10AM RWE 1694 Faculty
22257 005 Full Term* TR 11:30AM-01:10PM RWE 3687 Faculty
22258 006 Full Term* MW 11:30AM-01:10PM RWE 2529 Faculty
22259 007 Full Term* MW 11:30AM-01:10PM RCTC 3809 Faculty
22260 008 Full Term* TR 11:30AM-01:10PM RWE 2531 Faculty
22262 009 Full Term* MW 02:30PM-04:10PM RWE 1690 Faculty
22263 010 Full Term* MW 02:30PM-04:10PM RWE 2531 Faculty
22264 011 Full Term* TR 02:30PM-04:10PM RWE 1690 Faculty
22265 012 Full Term* TR 02:30PM-04:10PM REA 1415 Faculty
22685 013 Full Term* TR 06:00PM-07:40PM RWE 1604 Faculty
22267 014 Full Term* MW 06:00PM-07:40PM RWE 1690 Faculty
22261 015 9/6-12/13 TR 12:30PM-02:25PM REA 2307 Faculty
drop date: 9/19; withdraw date: 11/17

22266 016 9/7-12/12 MW 06:00PM-07:55PM RWE 2527 Faculty
drop date: 9/19; withdraw date: 11/17

Weekend College

22974 601 8/20-12/10 S 09:00AM-12:35PM REA 2307 Jabri
drop date: 9/7; withdraw date: 11/15

Available Online Sections

470 - 472 See RRCC Online Offerings pages 73-77;
C11 - C21 See CCCOnline Offerings pages 78-80

LAKWOOD Campus | Fall | See Arvada Section for more courses

COURSE#	COURSE TITLE	CREDITS	TRANSFER				
CRN#	Section	Dates	Day	Time	Bldg	Room	Instructor

COURSE#	COURSE TITLE	CREDITS	TRANSFER		
MAT 055	Algebraic Literacy	4			
Prerequisite: MAT 050 or 090 (grade C or higher) or appropriate placement score.					
22273	001	Full Term*	MW 08:30AM-10:10AM	RWE 1694	Faculty
22274	002	Full Term*	MW 08:30AM-10:10AM	RWE 2527	Faculty
22275	003	Full Term*	TR 08:30AM-10:10AM	REA 2307	Stevens
22516	004	Full Term*	TR 08:30AM-10:10AM	RWE 1604	Faculty
22276	005	Full Term*	MW 11:30AM-01:10PM	RWE 1694	Faculty
22277	006	Full Term*	MW 11:30AM-01:10PM	REA 1015	Faculty
22278	007	Full Term*	TR 11:30AM-01:10PM	RCA6 A	Faculty
22279	008	Full Term*	TR 11:30AM-01:10PM	REA 1415	Faculty
22280	009	Full Term*	MW 02:30PM-04:10PM	RWE 2529	Stevens
22281	010	Full Term*	TR 02:30PM-04:10PM	REA 2307	Faculty
22282	011	Full Term*	TR 02:30PM-04:10PM	RWE 2527	Faculty
22283	012	Full Term*	MW 06:00PM-07:40PM	RWE 2531	Faculty
22284	013	Full Term*	TR 06:00PM-07:40PM	RWE 2529	Faculty

Available Online Sections

470 - 471 See RRCC Online Offerings pages 73-77;
C11 - C21 See CCCOnline Offerings pages 78-80

COURSE#	COURSE TITLE	CREDITS	TRANSFER		
MAT 107	Career Math	3			
Prerequisite: MAT 050 or 060 (grade C or higher) or appropriate placement score.					
21568	001	Full Term*	MW 09:00AM-10:15AM	RWE 1602	Faculty
20040	002	Full Term*	TR 10:30AM-11:45AM	RWE 1602	Faculty
22688	003	Full Term*	MW 01:30PM-02:45PM	RWE 1692	Faculty

Available Online Sections

470 See RRCC Online Offerings pages 73-77;
C41 - C51 See CCCOnline Offerings pages 78-80

COURSE#	COURSE TITLE	CREDITS	TRANSFER		
MAT 120	Math for Liberal Arts: MA1	4	GT		
Prerequisite: MAT 050 or 090 (grade C or higher) or appropriate placement scores.					
20042	001	Full Term*	TR 08:30AM-10:10AM	RWE 2715	Faculty
20939	002	Full Term*	MW 02:30PM-04:10PM	REA 1413	Faculty
21569	003	Full Term*	TR 06:00PM-07:40PM	RWE 2531	Faculty

Available Online Sections

470 See RRCC Online Offerings pages 73-77

COURSE#	COURSE TITLE	CREDITS	TRANSFER		
MAT 121	College Algebra : MA1	4	GT		
Prerequisite: MAT 055 or 099 (C or higher) or appropriate placement scores.					
20044	001	Full Term*	MW 08:30AM-10:10AM	REA 1015	Forland
22689	002	Full Term*	TR 08:30AM-10:10AM	RWE 2531	Forland
20046	003	Full Term*	TR 08:30AM-10:10AM	RWE 2527	Faculty
20047	004	Full Term*	MW 08:30AM-10:10AM	REA 1013	Faculty
21887	005	Full Term*	TR 11:30AM-01:10PM	RWE 2529	Faculty
20048	006	Full Term*	MW 11:30AM-01:10PM	REA 1018	Faculty
20049	007	Full Term*	TR 11:30AM-01:10PM	RWE 1604	Faculty
20050	008	Full Term*	MW 11:30AM-01:10PM	RWE 1692	Faculty
20051	009	Full Term*	TR 02:30PM-04:10PM	REA 2531	Faculty
21733	010	Full Term*	MW 02:30PM-04:10PM	RWE 1018	Barchers
21734	011	Full Term*	TR 02:30PM-04:10PM	RWE 1694	Faculty
20052	012	Full Term*	MW 02:30PM-04:10PM	RWE 1694	Faculty
20053	013	Full Term*	TR 06:00PM-07:40PM	REA 1415	Faculty
22293	014	Full Term*	MW 06:00PM-07:40PM	REA 1415	Forland

Available Online Sections

470 - 471 See RRCC Online Offerings pages 73-77

COURSE#	COURSE TITLE	CREDITS	TRANSFER		
MAT 122	College Trigonometry: MA1	3	GT		
Prerequisite: MAT 121 (C or higher). Graphing or scientific calculator may be required.					
20056	001	Full Term*	MW 09:00AM-10:15AM	REA 1160	Faulhaber
21588	002	Full Term*	TR 10:30AM-11:45AM	RWE 2715	Sohl
20057	003	Full Term*	TR 12:00PM-01:15PM	REA 2317	Faculty
21615	004	Full Term*	MW 01:30PM-02:45PM	REA 1415	Sohl
22690	005	Full Term*	MW 03:00PM-04:15PM	RWE 2527	Faculty
22272	006	Full Term*	TR 06:00PM-07:15PM	REA 1160	Calderone

Available Online Sections

470 See RRCC Online Offerings pages 73-77

COURSE#	COURSE TITLE	CREDITS	TRANSFER		
MAT 125	Survey of Calculus: MA1	4	GT		
Prerequisite: MAT 121 or MAT 123 (C or higher). Graphing or scientific calculator may be required.					
20068	001	Full Term*	TR 11:30AM-01:10PM	RCA6 B	Faculty

Available Online Sections

470 See RRCC Online Offerings pages 73-77

COURSE#	COURSE TITLE	CREDITS	TRANSFER				
CRN#	Section	Dates	Day	Time	Bldg	Room	Instructor

COURSE#	COURSE TITLE	CREDITS	TRANSFER		
MAT 135	Intro to Statistics: MA1	3	GT		
Prerequisite: MAT 050 or 090 (grade C or higher) or appropriate placement scores. Graphing or scientific calculator may be required.					
20555	001	Full Term*	MW 09:00AM-10:15AM	RWE 2715	Faculty
20556	002	Full Term*	TR 10:30AM-11:45AM	RCTC 3840	Niehoff
22691	003	Full Term*	TR 12:00PM-01:15PM	REA 1117	Faculty
22298	004	Full Term*	MW 01:30PM-02:45PM	REA 1015	Niehoff
22693	005	Full Term*	TR 03:00PM-04:15PM	RWE 1692	Faculty
20557	006	Full Term*	MW 04:30PM-05:45PM	RWE 1694	Faculty

Available Online Sections

470 See RRCC Online Offerings pages 73-77

COURSE#	COURSE TITLE	CREDITS	TRANSFER		
MAT 155	Integrated Math I	3			
Prerequisite: MAT 050 or 090 (grade C or higher) or appropriate placement scores.					
20071	001	Full Term*	MW 10:30AM-11:45AM	RWE 2715	Faculty

Available Online Sections

C11 See CCCOnline Offerings pages 78-80

COURSE#	COURSE TITLE	CREDITS	TRANSFER
MAT 156	Integrated Math II	3	
Prerequisite: MAT 155 or 090 (grade C or higher) or appropriate placement scores.			
Available Online Sections			
C11 See CCCOnline Offerings pages 78-80			

COURSE#	COURSE TITLE	CREDITS	TRANSFER		
MAT 166	Pre-Calculus: MA1	5	GT		
Prerequisite: MAT 121 (C or higher) or by permission of Dept. Chair. Topics covered are the same as those covered in MAT 121 and 122. Graphing or scientific calculator may be required.					
20074	001	Full Term*	MTWR 12:30PM-01:35PM	REA 1160	Duncan

Available Online Sections

C11 See CCCOnline Offerings pages 78-80

COURSE#	COURSE TITLE	CREDITS	TRANSFER		
MAT 201	Calculus I: MA1	5	GT		
Prerequisite: MAT 166 or MAT 121 and MAT 122 (C or higher). Graphing or scientific calculator may be required.					
20077	001	Full Term*	MTWR 09:00AM-10:05AM	REA 2301	Sohl
20078	002	Full Term*	MTWR 10:30AM-11:35AM	REA 1413	Stevens
22300	003	Full Term*	MTWR 12:00PM-01:05PM	RWE 1690	Barchers
22299	004	Full Term*	MTWR 01:30PM-02:35PM	RWE 1604	Faculty
20086	005	Full Term*	MTWR 04:30PM-05:35PM	RWE 1602	Faculty

Available Online Sections

C21 See CCCOnline Offerings pages 78-80

COURSE#	COURSE TITLE	CREDITS	TRANSFER		
MAT 202	Calculus II : MA1	5	GT		
Prerequisite: MAT 201 (C or higher). Graphing or scientific calculator may be required.					
20088	001	Full Term*	MTWR 09:00AM-10:05AM	RWE 2529	Cudworth
21709	002	Full Term*	MTWR 10:30AM-11:35AM	RWE 0664	Duncan
22301	003	Full Term*	MTWR 12:00PM-01:05PM	REA 1413	Calderone
20089	004	Full Term*	MTWR 04:30PM-05:35PM	REA 1160	Forland

COURSE#	COURSE TITLE	CREDITS	TRANSFER		
MAT 204	Calculus III/Engineer App: MA1	5	GT		
Prerequisite: MAT 202 (C or higher). Graphing or scientific calculator may be required.					
21641	001	Full Term*	MTWR 09:00AM-10:05AM	REA 1413	Niehoff
21160	002	Full Term*	MTWR 12:00PM-01:05PM	REA 1017	Forland
22482	003	Full Term*	MTWR 04:30PM-05:35PM	RWE 2556	Calderone

COURSE#	COURSE TITLE	CREDITS	TRANSFER		
MAT 255	Linear Algebra	3			
Prerequisite: MAT 204 (C or higher). Graphing or scientific calculator may be required.					
22975	001	Full Term*	MW 03:00PM-04:15PM	RWE 1604	Forland

COURSE#	COURSE TITLE	CREDITS	TRANSFER		
MAT 261	Diff Eq/Engineer Applicatn:MA1	4	GT		
Prerequisite: MAT 204 (C or higher). Graphing or scientific calculator may be required.					
20090	001	Full Term*	MW 11:30AM-01:10PM	REA 1415	Faulhaber
21892	002	Full Term*	TR 02:30PM-04:10PM	REA 1160	Forland

MET-METEOROLOGY

\$6.75 fee per credit.

COURSE#	COURSE TITLE	CREDITS	TRANSFER		
MET 150	Gen Meteorology w/Lab: SC1	4	GT		
Prerequisites: ENG 090 or CCR 092 or CCR 094 and MAT 050 or 090 (Grade C or higher) or equivalent placement scores.					
21101	001	Full Term*	TR 01:30PM-02:45PM	RWE 2670	Scruggs
			TR 03:00PM-04:15PM	RWE 2670	Scruggs

LAKWOOD CAMPUS

COURSE#	COURSE TITLE		CREDITS		TRANSFER	
CRN#	Section	Dates	Day	Time	Bldg Room	Instructor

MGD-MULTIMEDIA GRAPHIC DESIGN

\$6.75 fee per credit.

MGD 101	Intro to Computer Graphics	3				
20252	001	Full Term*	M	12:00PM-02:45PM	RWE 0562	Clements
22393	002	Full Term*	W	06:00PM-08:45PM	RWE 0564	Harrop

MGD 102	Introduction To Multimedia	3				
----------------	-----------------------------------	----------	--	--	--	--

Available Online Sections

C11 - C21 See CCCOnline Offerings pages 78-80

MGD 103	Intro to Production Design	3				
Prereq: MGD 101 or successful completion of computer skills assessment.						
20253	001	Full Term*	T	09:00AM-11:45AM	RWE 0563	Hall

MGD 104	Videography	3				
Prereq: MGD 101 or successful completion of computer skills assessment.						
20254	001	Full Term*	W	09:00AM-11:45AM	RWE 0561	Banister

MGD 111	Adobe Photoshop I	3				
Multi-platform Lab: Contains both Mac and PC Computers. Prereq: MGD 101 or successful completion of computer skills assessment. Emphasis on Graphic Design.						
20256	001	Full Term*	M	09:00AM-11:45AM	RWE 0563	West
21992	002	Full Term*	W	09:00AM-11:45AM	RWE 0564	Robbins

Available Online Sections

C11 - C21 See CCCOnline Offerings pages 78-80

MGD 112	Adobe Illustrator I	3				
Multi-platform Lab: Contains both Mac and PC Computers. Prereq: MGD 101 or successful completion of computer skills assessment. Emphasis on Graphic Design.						
22394	001	Full Term*	M	09:00AM-11:45AM	RWE 0564	Wedewer

Available Online Sections

C11 - C21 See CCCOnline Offerings pages 78-80

MGD 114	Adobe InDesign	3				
Multi-platform Lab: Contains both Mac and PC Computers. Prereq: MGD 101 or successful completion of computer skills assessment. Emphasis on Graphic Design.						
20257	001	Full Term*	W	03:00PM-05:45PM	RWE 0564	Wedewer

Available Online Sections

C11 See CCCOnline Offerings pages 78-80

MGD 116	Typography I	3				
Multi-platform Lab: Contains both Mac and PC Computers. Prereq: MGD 101 or successful completion of computer skills assessment. Emphasis on Graphic Design. Must be able to work with Illustrator at an Intermediate level.						
22100	001	Full Term*	F	09:00AM-11:45AM	RWE 0564	Hall

MGD 118	Digital Color Theory	3				
----------------	-----------------------------	----------	--	--	--	--

Available Online Sections

470 See RRCC Online Offerings pages 73-77

MGD 121	Painter for Digital Media	3				
20260	001	Full Term*	W	12:00PM-02:45PM	RWE 0563	Fulks
Computers. Prereq: MGD 101 or successful completion of computer skills assessment. Emphasis on Painter for Photographers and Artists.						

MGD 141	Web Design I	3				
----------------	---------------------	----------	--	--	--	--

Available Online Sections

C11 - C21 See CCCOnline Offerings pages 78-80

MGD 163	Sound Design I: Logic	3				
Mac Platform Only						
22062	001	Full Term*	R	09:00AM-11:45AM	RWE 0561	Tapia

MGD 164	Dig Video EditingI:Premier Pro	3				
Mac Platform Only						
20261	001	Full Term*	W	06:00PM-08:45PM	RWE 0561	Bryson

GT = GUARANTEED TRANSFER COURSE

COURSE#	COURSE TITLE		CREDITS		TRANSFER	
CRN#	Section	Dates	Day	Time	Bldg Room	Instructor

MGD 165	After Effects I	3				
Multi-platform Lab: Contains both Mac and PC Computers.						
20262	001	Full Term*	T	06:00PM-08:45PM	RWE 0563	West

MGD 202	Point of Purch Package Design	3				
Must be able to work with Illustrator at an Intermediate level.						
22396	001	Full Term*	F	12:00PM-02:45PM	RWE 0564	Hall

MGD 211	Adobe Photoshop II	3				
Multi-platform Lab: Contains both Mac and PC Computers. Class emphasis on Graphic Design.						
21354	001	Full Term*	M	12:00PM-02:45PM	RWE 0563	Wedewer

MGD 263	Sound Design II	3				
Mac Platform Only						
21390	001	Full Term*	T	09:00AM-11:45AM	RWE 0561	Tapia

MGD 280	Internship	1 - 12				
20666	411	Full Term*	ARR		Off Campus	Faculty

MGD 285	Independent Study					
20667	411	Full Term*	ARR			Faculty

MGD 289	Capstone	5				
21355	401	Full Term*	ARR			Faculty

MOT-MEDICAL OFFICE TECHNOLOGY

\$6.75 fee per credit. Please check <http://www.rccc.edu/medical-office-technology> for more information. Open enrollment with the following acceptance requirement: successful completion of ENG 090 or CCR 092 or CCR 094 (Grade C or higher) or equivalent placement scores. If you are an MA student seeking a certificate or degree you must submit immunizations prior to taking MOT 138 & MOT 140 and take a HPR 102/CPR class. In order to participate in the clinical portion of this program and therefore complete the program, ALL students must complete a criminal background check/drug screen. See a MOT program advisor upon deciding to complete a certificate/degree for more information.

MOT 110	Medical Office Administration	4				
Prerequisite: ENG 090 or CCR 092 or CCR 094 (grade C or higher) or equivalent placement scores. Corequisite: MOT 120.						

Available Online Sections

470 See RRCC Online Offerings pages 73-77

MOT 120	Medical Office Financial Mgmt	3				
----------------	--------------------------------------	----------	--	--	--	--

Available Online Sections

470 See RRCC Online Offerings pages 73-77

MOT 130	Insurance Billing and Coding	3				
----------------	-------------------------------------	----------	--	--	--	--

Available Online Sections

470 See RRCC Online Offerings pages 73-77

MUS-MUSIC

\$6.75 fee per credit.

Registration for all GT Pathway courses require successful completion of ENG 090 or CCR 092 or CCR 094 (Grade C or higher) or equivalent placement scores.

MUS 100	Music Theory Fundamentals I	3				
20451	001	Full Term*	MW	09:00AM-10:15AM	RWE 0662	Patterson

Available Online Sections

C11 See CCCOnline Offerings pages 78-80

MUS 105	Intro Comp Music Applications	3				
Mac Platform only.						
22064	001	Full Term*	T	12:00PM-02:45PM	RWE 0561	Tapia

MUS 106	Songwriting	3				
----------------	--------------------	----------	--	--	--	--

Available Online Sections

470 See RRCC Online Offerings pages 73-77

COURSE#	COURSE TITLE			Time	CREDITS		TRANSFER
	CRN#	Section	Dates Day		Bldg	Room	

MUS 120	Music Appreciation: AH1				3	GT
20559	001	Full Term*	MW	10:30AM-11:45AM	RWE 0662	Baker
20560	002	Full Term*	TR	09:00AM-10:15AM	RWE 0662	Sutton
20563	003	Full Term*	MW	01:30PM-02:45PM	RWE 0662	Baker
20564	004	Full Term*	T	06:00PM-08:45PM	RWE 0662	Baker

Weekend College

20781	601	9/16-9/30	F	05:00PM-10:00PM	RWE 0662	Studinger
		9/17-10/1	S	08:00AM-05:30PM	RWE 0662	Studinger

drop date: 9/17; withdraw date: 9/27

Weekend College

21781	602	10/28-11/11	F	05:00PM-10:00PM	RWE 0662	Studinger
		10/29-11/12	S	08:00AM-05:30PM	RWE 0662	Studinger

drop date: 10/29; withdraw date: 11/8

Available Online Sections

472 See RRCC Online Offerings pages 73-77;
C11 - C21 See CCCOnline Offerings pages 78-80

MUS 121	Music Hist Mdvl-Classical: AH1				3	GT
----------------	---------------------------------------	--	--	--	----------	-----------

Available Online Sections

C11 See CCCOnline Offerings pages 78-80

MUS 122	Music Hist Romantic-Prsnt: AH1				3	GT
----------------	---------------------------------------	--	--	--	----------	-----------

Available Online Sections

C21 See CCCOnline Offerings pages 78-80

MUS 125	History of Jazz: GT-AH1				3	GT
----------------	--------------------------------	--	--	--	----------	-----------

21596	001	Full Term*	TR	12:00PM-01:15PM	RWE 0662	Lucas
-------	-----	------------	----	-----------------	----------	-------

Available Online Sections

C11 See CCCOnline Offerings pages 78-80

MUS 126	History of Rock and Pop				3	
----------------	--------------------------------	--	--	--	----------	--

22752	001	Full Term*	MW	12:00PM-01:15PM	RWE 0662	Baker
-------	-----	------------	----	-----------------	----------	-------

MUS 131	Music Class I: Piano				2	
----------------	-----------------------------	--	--	--	----------	--

23030	001	Full Term*	W	12:00PM-01:40PM	RWE 0561	Faculty
-------	-----	------------	---	-----------------	----------	---------

Private Instruction (Individual Lessons). Weekly Lesson with Instructor.

There is an additional fee of \$200 per credit.

Half-hour lesson, choose 1 credit.

Hour lesson/week, choose 2 credits.

Lessons Available:

Bass (standup or electric)	Cullison
Brass	Lindsay
Cello	Patterson
Clarinet	Lucas
Composition	Studinger
Conducting	Lucas
Drums	Jurkscheit
Flute	Schulkind
Guitar (classical, commercial)	Sutton, Baker
Jazz Improvisation	Cullison
Mallet Percussion	Jurkscheit
Piano	Staff
Saxophone	Lucas
Trumpet	Lindsay
Viola	Staff
Violin	Staff
Voice	Schmidt
Woodwinds	Lucas

Levels Available:

- MUS 141 (first semester of study at RRCC)
- MUS 142 (first year, second semester)
- MUS 143 (first year, third semester)
- MUS 241 (second year, first semester)
- MUS 242 (second year, second semester)
- MUS 243 (second year, third semester)
- MUS 244 (third year and beyond)

COURSE#	COURSE TITLE			Time	CREDITS		TRANSFER
	CRN#	Section	Dates Day		Bldg	Room	

Ensemble (choir):

The RRCC choir rehearses Tuesday evenings in room 0661.

Ensemble (Band) 1 credit

RRCC collaborates with the Mile High Community Band. Regular rehearsals are Thursday evenings in the Band Room, North High School, Speer/Federal in Denver. Attend rehearsal (with your instrument) to be placed into two bands and to obtain permission of instructor.

- Jazz Band
- Jazz Combo
- Concert Band

Levels Available:

Levels available:

MUS 151 (first semester of study at RRCC)

MUS 152 (first year, second semester)

MUS 153 (first year, third semester)

MUS 251 (second year, first semester)

MUS 252 (second year, second semester)

MUS 253 (second year, third semester)

For more information, contact Hill Baker (303) 914-6646 or hill.baker@rrcc.edu.

MUS 161	Computer Music Applications I			3		
23032	001	Full Term*	R	09:00AM-11:45AM	RWE 0561	Tapia

MUS 163	Music Audio Production I			3		
22743	001	Full Term*	M	12:00PM-02:45PM	RWE 0561	Tapia

MUS 184	Band Internship I			1		
20467	551	Full Term*	R	06:00PM-08:30PM	Off Campus	Lucas

MUS 184	Music Internship I			1		
22391	552	Full Term*				Baker

MUS 261	Adv Music Audio Production			3		
						Prerequisite: MUS 161 or MGD 163. Mac platform only.
21938	001	Full Term*	T	09:00AM-11:45AM	RWE 0561	Tapia

NRE-NATURAL RESOURCES

\$6.75 fee per credit.

NRE 251	General Oceanography w/Lab:SC1			4		GT
----------------	---------------------------------------	--	--	----------	--	-----------

Prerequisites: ENG 090 or CCR 092 or CCR 094 and MAT 050 or 090 (Grade C or higher).

22944	001	Full Term*	MW	06:00PM-08:40PM	RWE 2573	Pruher
-------	-----	------------	----	-----------------	----------	--------

OUT-OUTDOOR STUDIES

\$6.75 fee per credit.

OUT 107	Orienteering and Routefinding			2		
----------------	--------------------------------------	--	--	----------	--	--

22111	001	Full Term*	T	09:15AM-11:15AM	RCTC 3809	Cirincione
-------	-----	------------	---	-----------------	-----------	------------

Plus 2 field days, 10/22 & TBA. Additional fees.

OUT 108	Wilderness Survival Skills			3		
----------------	-----------------------------------	--	--	----------	--	--

22113	040	8/22-9/30	Online			Hill
		9/23-9/25	UFS	09:00AM-05:00PM	Off Campus	Hill

Additional fees. Plus one field overnight weekend trip September 23-25.

drop date: 8/29; withdraw date: 9/26

OUT 112	Mountain Orientation			2		
----------------	-----------------------------	--	--	----------	--	--

22796	001	8/13-8/14	S/U	09:00AM-01:00PM	RWE 2715	Mackinnon
		8/15-8/19	MTWRF	09:00AM-06:00PM	Off Campus	Mackinnon
		8/21-8/21	U	06:00PM-08:00PM	RWE 2715	Mackinnon

First meetings on campus then 5 days and 4 nights (8/15 - 8/19) are backpacking in the field. Some physical fitness required. Additional fees.

drop date: 8/13; withdraw date: 8/19

OUT 126	Mountain Biking			1		
----------------	------------------------	--	--	----------	--	--

22972	001	8/24-9/28	W	09:00AM-01:45PM	RCA6 A	Cirincione
-------	-----	-----------	---	-----------------	--------	------------

drop date: 8/28; withdraw date: 9/20

* Full term dates: 8/22/16- 12/13/16
Drop date: 9/7/16; Withdraw date: 11/15/16

LAKWOOD CAMPUS

COURSE#	COURSE TITLE			CREDITS		TRANSFER
CRN#	Section	Dates	Day	Time	Bldg Room	Instructor

OUT 131 Rock Climbing I **2**
Additional Fees

Accelerated (1st 7.5 week session)

22114 001 8/26-10/7 F 11:00AM-04:00PM RCA6 A Meizis
drop date: 8/29; withdraw date: 10/3

22969 002 8/20-9/11 S/U 08:30AM-03:30PM RCA6 B Meizis
Additional Fees. Weekend Class, 3 Saturdays & Sundays; August 20-21, 27-28 & September 10-11
drop date: 8/22; withdraw date: 9/6

OUT 134 Wilderness Ethics **2**
22970 001 10/24-12/12 M 02:00PM-04:30PM RCA6 A Kulcsar
12/3-12/3 S 09:00AM-05:00PM Off Campus Kulcsar
Field day on 12/3.
drop date: 10/30; withdraw date: 12/2

OUT 136 Leave No Trace Trainer Cert **2**

Accelerated (1st 7.5 week session)

22115 001 8/22-10/10 M 02:00PM-03:55PM RWE 2701 Cirincione
Co-requisite with OUT 143. 6 field days 9/16-18 & 9/30-10/2. Additional Fees
drop date: 8/29; withdraw date: 10/3

OUT 143 Backpacking **2**

Accelerated (1st 7.5 week session)

22117 001 8/22-10/10 M 04:00PM-05:00PM RWE 2701 Cirincione
Co-requisite with OUT 136. 6 field days 9/16-18 & 9/30-10/2. Additional Fees
drop date: 8/29; withdraw date: 10/3

OUT 149 Alpine Skiing I **1**
22724 001 10/24-10/24 M 05:30PM-07:00PM RWE 2715 Cirincione
11/11-12/9 F 09:00AM-03:30PM Off Campus Cirincione

Class meets on campus 10/24 from 530pm - 700pm (or by appointment with instructor). Class meets at Loveland Ski Area on 11/11, 11/18, 12/2 & 12/9. Extra fees. Includes lift ticket, lessons and gear rental. ONLY for people with little to no riding experience.
drop date: 10/30; withdraw date: 11/29

OUT 152 Snowboarding I **1**

22725 001 10/24-10/24 M 09:00AM-11:00AM RCA6 A Cirincione
11/11-12/9 09:00AM-03:30PM Off Campus Cirincione

Class meets on campus 10/24 from 530pm - 700pm (or by appointment with instructor). Class meets at Loveland Ski Area on 11/11, 11/18, 12/2 & 12/9. Extra fees. Includes lift ticket, lessons and gear rental. ONLY for people with little to no riding experience.
drop date: 10/30; withdraw date: 11/29

OUT 157 Survival Plants in the Fall **2**

Weekend College

22217 601 10/1-10/1 S 09:00AM-05:00PM RWE 2715 Seebeck
10/2-10/9 S/U 09:00AM-05:00PM Off Campus Seebeck
Sat/Sun 2 weekends 10/1-2; 10/8-9; First class meets on-campus. Transportation or carpooling required.
drop date: 10/1; withdraw date: 10/7

OUT 175 Sp T: Primitive Living Skills **2**

22973 001 9/19-10/31 M 09:00AM-12:50PM RCA6 B Hill
10/15-10/16 S/U 09:00AM-03:45PM Off Campus Hill

Additional Fees. Two field days on October 15 & 16
drop date: 9/24; withdraw date: 10/22

OUT 201 Scuba Diving **1**

22118 501 Full Term* ARR Off Campus Partch
Students must contact instructor for course introduction. For complete details, course options and times go to: www.5280scuba.com/redrocks. Additional fees of approximately \$214 for materials and \$36 for course fees.

OUT 202 Open Water Diver **1**

22119 501 Full Term* ARR Off Campus Partch
Students must contact instructor for course introduction. For complete details, course options and times go to: www.5280scuba.com/redrocks. Additional course fees of \$36.

OUT 203 Advanced Open Water Diver **2**

22416 501 Full Term* ARR Partch
Students must contact instructor for course introduction. For complete details, course options and times go to: www.5280scuba.com/redrocks. Additional material fees of approximately \$100.

GT = GUARANTEED TRANSFER COURSE

COURSE#	COURSE TITLE			CREDITS		TRANSFER
CRN#	Section	Dates	Day	Time	Bldg Room	Instructor

OUT 204 Rescue Diver **2**
22417 501 Full Term* ARR Off Campus Partch

Students must contact instructor for course introduction. For complete details, course options and times go to: www.5280scuba.com/redrocks. Additional course fees of \$22 and approximately \$169 for materials.

OUT 205 Divemaster **3**

22418 501 Full Term* ARR Off Campus Partch
Students must contact instructor for course introduction. For complete details, course options and times go to: www.5280scuba.com/redrocks. Additional course fees of \$178 and approximately \$484 for materials and misc. expenses.

OUT 237 Paddle Sports **2**

Weekend College

22235 601 8/27-9/11 S/U 09:00AM-05:00PM Off Campus Faculty
Weekend class 8/27-28, 9/10-11. Additional Fees.
drop date: 8/28; withdraw date: 9/7

OUT 275 SpT:Ski/Snowboard Instr Traing **2**

22846 002 10/24-10/24 M 07:00PM-09:00PM RCA6 A Cirincione
11/5-11/12 S/U 08:30AM-04:00PM Off Campus Cirincione
12/9-12/11 FSU 08:30AM-04:00PM Off Campus Cirincione

Class meets on campus 10/24 from 7-9pm. Class meets at Loveland Ski Area on 11/5, 6 & 12 and 12/9, 10, 11. One additional field day. Additional fees cover PSIA Level 1 Certification. Possible options to work at Loveland Ski Area upon completion. One additional field day TBD.
drop date: 10/30; withdraw date: 12/1

PAP-PHYSICIAN ASSISTANT PROGRAM

\$6.75 fee per credit.
Enrollment by permission after application and acceptance to the program.
See <http://www.rccc.edu/physician-assistant> for admissions and application information.

PAP 201 Professional Seminar I **0.5**

21408 001 Full Term* Faculty

PAP 207 Clinical Medicine I **4**

21410 001 Full Term* Faculty

PAP 221 Biochemistry and Cell Biology **3**

21501 001 Full Term* MR 03:00PM-04:50PM RWE 3754 Faculty

PAP 222 Physiology **3**

21502 001 Full Term* Faculty

PAP 224 Pharmacology I **1**

21503 001 Full Term* Faculty

PAP 271 Clinical Elective I **3**

22170 551 11/14-12/30 Off Campus Faculty
drop date: 11/20; withdraw date: 12/21

PED-PHYSICAL EDUCATION

PED 101 Conditioning Lab **1**

22422 557 8/10-12/13 W 06:00PM-07:30PM Off Campus Faculty
Offered off-campus at the Colorado State Patrol Academy. Training modality is crossfit.
drop date: 8/29; withdraw date: 11/14

PED 102 Weight Training I **1**

22125 551 Full Term* Off Campus Roppolo
Self-Paced workouts may be done on or off campus at an approved location, instruction occurs through D2L. Students must pick up class forms from RRCC Fitness Center by Sep. 4. Students who have passed PED 102 or PED 116 with a grade of C or higher are not permitted to retake this course.

PED 103 Weight Training II **2**

22126 551 Full Term* Off Campus Roppolo
Self-Paced workouts may be done on or off campus at an approved location, instruction occurs through D2L. Students must pick up class forms from RRCC Fitness Center by Sep. 4. Students who have passed PED 103 with a grade of C or higher are not permitted to retake this course.

LAKWOOD Campus | Fall | See Arvada Section for more courses

GT = GUARANTEED TRANSFER COURSE

LAKWOOD CAMPUS

COURSE#	COURSE TITLE	CREDITS	TRANSFER				
CRN#	Section	Dates	Day	Time	Bldg	Room	Instructor

PED 110 Fitness Center Activity I 1
 Self-paced workouts occur in Fitness Center, instruction occurs through D2L. Students who have passed PED 110 with a grade of C or higher are not permitted to retake the course.
 21785 401 Full Term* ARR RWE 1571 Roppolo
 Stop by the RRCC Fitness Center for necessary paperwork by Sep 4.

Accelerated (2nd 7.5 week session)
 22719 402 10/13-12/13 RWE 1571 Roppolo
 Stop by the RRCC Fitness Center for necessary paperwork by Oct. 25.
 drop date: 10/20; withdraw date: 12/2

PED 111 Fitness Center Activity II 1
 Self-paced workouts occur in fitness center, instruction occurs through D2L. Students who have passed PED 111 with a grade of C or higher are not permitted to retake the course.
 21786 401 Full Term* ARR RWE 1571 Roppolo
 Stop by the RRCC Fitness Center for necessary paperwork by Sep 4.

PED 143 Yoga I 1
Accelerated (1st 7.5 week session)
 22720 001 8/22-10/12 MW 08:15AM-09:50AM RET Dance Stell
 Plus 1 field day TBA. Extra cost of \$17.00
 drop date: 8/29; withdraw date: 10/3

Accelerated (2nd 7.5 week session)
 22971 002 10/13-12/13 TR 12:00PM-01:35PM RET DANCE Stell
 Plus 1 field day TBA. Extra cost of \$17.00
 drop date: 10/20; withdraw date: 12/2

PED 161 Tai Chi I 1
 22107 001 10/3-12/12 MW 10:30AM-11:50AM RET Dance Shumway
 drop date: 10/11; withdraw date: 11/30

PED 280 Internship 1 - 12
 20698 411 Full Term* ARR Off Campus Cirincione

PED 285 Independent Study
 20853 411 Full Term* ARR Off Campus Cirincione

PHI-PHILOSOPHY

Registration for all GT Pathway courses require successful completion of ENG 090 or CCR 092 or CCR 094 (Grade C or higher) or equivalent placement scores .

PHI 111 Intro to Philosophy: AH3 3 GT
 20117 001 Full Term* MW 09:00AM-10:15AM REA 1415 Honsberger
 20118 002 Full Term* TR 10:30AM-11:45AM RWE 3679 Winter
 20119 003 Full Term* MW 12:00PM-01:15PM REA 2306 Mabey
 20120 004 Full Term* TR 01:30PM-02:45PM REA 1117 Winter
 20121 005 Full Term* MW 03:00PM-04:45PM REA 1013 McGreevy
 20122 007 Full Term* T 06:00PM-08:45PM RWE 3754 Kaplan
 22994 411 Full Term* ARR Edwards

This is a self-paced class with the same tuition as a classroom class, not the higher rate of online classes. All work can be done off campus. Contact the instructor for syllabus at kerry.edwards@rrcc.edu.

Accelerated (2nd 7.5 week session)
 22995 412 10/13-12/13 ARR Edwards
 This is a self-paced class with the same tuition as a classroom class, not the higher rate of online classes. All work can be done off campus. Contact the instructor for syllabus at kerry.edwards@rrcc.edu.
 drop date: 10/20; withdraw date: 12/2

Available Online Sections
 471 See RRCC Online Offerings pages 73-77;
 C41 - C51 See CCCOnline Offerings pages 78-80

PHI 112 Ethics: AH3 3 GT
 20124 001 Full Term* TR 09:00AM-10:15AM REA 2304 Mabey
 20125 002 Full Term* MW 10:30AM-11:45AM RWE 3687 Honsberger
 20126 003 Full Term* TR 10:30AM-11:45AM REA 2305 Mabey
 20127 005 Full Term* MW 09:00AM-10:45AM RCTC 3809 Shoemaker
 21566 006 Full Term* MW 03:00PM-04:45PM RWE 2565 Winter

Available Online Sections
 470 See RRCC Online Offerings pages 73-77

COURSE#	COURSE TITLE	CREDITS	TRANSFER				
CRN#	Section	Dates	Day	Time	Bldg	Room	Instructor

PHI 113 Logic: AH3 3 GT
 21715 003 Full Term* MW 01:30PM-02:45PM REA 1406 Winter
 21716 004 Full Term* TR 10:30AM-11:45AM RWE 2674 Feldmeier

Available Online Sections
 C21 See CCCOnline Offerings pages 78-80

PHI 114 Comparative Religions: AH3 3 GT
 Meets one of the Regis Religious Studies Requirements for School for Professional Studies.
 21717 001 12/14-12/20 MTWRF 08:30AM-04:30PM REA 2305 Felese
 This is a one week compressed class meeting Wednesday-Tuesday 12/14-12/20.
 drop date: 12/14; withdraw date: 12/14

21385 002 Full Term* MW 10:30AM-11:45AM RWE 2531 Mabey
 22054 003 Full Term* W 06:00PM-08:45PM REA 2317 Mabey
 22996 411 Full Term* ARR Edwards
 This is a self-paced class with the same tuition as a classroom class, not the higher rate of online classes. All work can be done off campus. Contact the instructor for syllabus at kerry.edwards@rrcc.edu.

Accelerated (2nd 7.5 week session)
 22997 412 10/13-12/13 ARR Edwards
 This is a self-paced class with the same tuition as a classroom class, not the higher rate of online classes. All work can be done off campus. Contact the instructor for syllabus at kerry.edwards@rrcc.edu.
 drop date: 10/20; withdraw date: 12/2

Available Online Sections
 C11 - C21 See CCCOnline Offerings pages 78-80

PHI 116 World Religions-East: AH3 3 GT
 23092 01T 11/2-12/14 W 03:00PM-04:00PM REA 1153 Mabey
 12/28-1/7 Off Campus Mabey
 Students must also register for ANT 108-01T, CRN 23093, field trip to India between Dec. 28 - Jan. 7 required, \$3000 cost estimate plus tuition.
 drop date: 11/11; withdraw date: 12/24

PHI 205 Business Ethics: GT-AH3 3
Available Online Sections
 C11 See CCCOnline Offerings pages 78-80

PHI 214 Philosophy of Religion: AH3 3 GT
 Meets one of Regis University Religious Studies Requirements for School of Professional Studies.
 22766 001 Full Term* TR 09:00AM-10:45AM REA 1018 Kaplan

Available Online Sections
 C11 See CCCOnline Offerings pages 78-80

PHI 218 Environmental Ethics: GT-AH3 3 GT
 21885 001 Full Term* MW 10:30AM-11:45AM REA 1160 Feldmeier
 22767 002 Full Term* TR 12:00PM-01:15PM RWE 3754 Kaplan
 21718 003 Full Term* TR 01:30PM-02:45PM REA 1413 Feldmeier
 21614 004 Full Term* R 06:00PM-08:45PM REA 2303 McGreevy

Available Online Sections
 470 See RRCC Online Offerings pages 73-77

PHO-PHOTOGRAPHY

\$6.75 fee per credit.

PHO 120 Fundamentals of Photography 3
 Digital or 35 mm Film Camera with Manual Settings required. Students must also be enrolled concurrently in PHO 176 Traditional Darkroom and Printing and/ or PHO 161 and PHO 162.
 22133 001 Full Term* TR 04:00PM-05:45PM RWE 0564 Weinrauch

PHO 143 Perception & Photography I 3
 21148 040 Full Term* W 09:00AM-11:45AM RWE 0563 Fulks
 Hybrid course that combines classroom with required online components. Prereq: Successful completion MGD 101 or computer skills assessment.

PHO 155 Photog of the Human Form I 3
 A Digital Camera with Manual Settings required.
 22134 001 Full Term* R 06:00PM-09:45PM RCA4 A&B Fulks

* Full term dates: 8/22/16- 12/13/16
 Drop date: 9/7/16; Withdraw date: 11/15/16

Register online through "The Rock" at: www.rrcc.edu

Fall 2016 57

Courses are subject to change without notice. Please check The Rock for the most current course listings

LAKWOOD Campus | Fall | See Arvada Section for more courses

LAKWOOD CAMPUS

GT = GUARANTEED TRANSFER COURSE

COURSE#	COURSE TITLE	CREDITS	TRANSFER				
CRN#	Section	Dates	Day	Time	Bldg	Room	Instructor

PHO 161 Digital Capture Processing I 2

Accelerated (1st 7.5 week session)
 22139 001 8/23-10/11 T 12:00PM-03:45PM RWE 0563 Fulks
 Photo Majors must be enrolled concurrently with PHO 162.001
 drop date: 8/29; withdraw date: 10/3

PHO 162 Digital Darkroom II 2

Accelerated (2nd 7.5 week session)
 22140 001 10/18-12/13 T 12:00PM-03:45PM RWE 0563 Fulks
 Photo Majors must be enrolled concurrently with PHO 161.001
 drop date: 10/20; withdraw date: 12/2

PHO 204 Commercial Studio Lighting 3
 21830 001 Full Term* M 06:00PM-10:00PM RCA4 A&B Fulks

PHO 255 Photog of the Human Form II 3
 A Digital Camera with Manual Settings required.
 22405 001 Full Term* R 06:00PM-09:45PM RCA4 A&B Fulks

PHO 278 Workshop: Prof Inkjet Printing 3
 22141 040 Full Term* T 09:00AM-11:45AM RCA4 A&B Fulks
 Hybrid course that combines classroom with required online components

PHO 279 Wrkshp:Prof Inkjet Printing II 3
 22158 040 Full Term* T 09:00AM-11:45AM RCA4 A&B Fulks
 Hybrid course that combines classroom with required online components

PHY-PHYSICS

\$6.75 fee per credit. Grade of C or higher required on all prerequisite courses.

PHY 105 Conceptual Physics w/Lab: SC1 4 GT
 Prerequisites: ENG 090 or CCR 092 or CCR 094 and MAT 050 or 090 (Grade C or higher) or equivalent placement scores.

21499 001 Full Term* TR 09:30AM-10:45AM RWE 2501 O'Halloran
 TR 11:00AM-12:15PM RWE 2556 O'Halloran
 20477 002 Full Term* MW 11:30AM-12:45PM RWE 2565 O'Halloran
 MW 01:00PM-02:15PM RWE 2501 O'Halloran

Available Online Sections
 C21 See CCCOnline Offerings pages 78-80

PHY 111 Physics Alg-Based I/Lab: SC1 5 GT
 Prerequisite: MAT 121 and ENG 090 or CCR 092 or CCR 094 (grade C or higher) or equivalent placement scores.

20478 001 Full Term* MW 09:30AM-10:45AM RWE 2501 Sobhani
 MW 11:00AM-12:40PM RWE 2556 Sobhani
 22082 002 Full Term* TR 02:30PM-04:10PM RWE 2501 Spivey
 TR 04:15PM-05:30PM RWE 2563 Spivey
 20944 003 Full Term* MW 05:45PM-07:00PM RWE 2501 Faculty
 MW 07:15PM-08:55PM RWE 2565 Faculty

Available Online Sections
 C21 See CCCOnline Offerings pages 78-80

PHY 112 Physics Alg-Based II/Lab: SC1 5 GT

Available Online Sections
 C11 See CCCOnline Offerings pages 78-80

PHY 211 Physics Calc-Based I/Lab: SC1 5 GT
 Prerequisite: MAT 201 or permission of instructor

20480 001 Full Term* MW 11:15AM-12:30PM RWE 2501 Rahman
 MW 12:45PM-02:25PM RWE 2563 Rahman
 21099 002 Full Term* TR 05:45PM-07:25PM RWE 2556 Long
 TR 07:30PM-08:45PM RWE 2501 Long
 21600 003 Full Term* MW 08:00AM-09:15AM RWE 2501 Spivey
 MW 09:30AM-11:10AM RWE 2565 Spivey
 21947 004 Full Term* TR 11:15AM-12:55PM RWE 2565 Rahman
 TR 01:00PM-02:15PM RWE 2501 Rahman

COURSE#	COURSE TITLE	CREDITS	TRANSFER				
CRN#	Section	Dates	Day	Time	Bldg	Room	Instructor

PHY 212 Physics Calc-Based II/Lab: SC1 5 GT

Prerequisite: PHY 211 and MAT 202
 21831 001 Full Term* TR 08:00AM-09:15AM RWE 2501 Scruggs
 TR 09:20AM-11:00AM RWE 2565 Scruggs
 20543 002 Full Term* MW 12:45PM-02:25PM RWE 2556 Spivey
 MW 02:30PM-03:45PM RWE 2501 Spivey
 22945 003 Full Term* MW 05:45PM-07:25PM RWE 2674 Rahman
 MW 07:30PM-08:45PM RWE 2501 Rahman

Available Online Sections
 C11 See CCCOnline Offerings pages 78-80

PLU-PLUMBING

Shop fees \$6.75 per credit. Contact a Construction Technology Advisor with questions concerning certificate/degree programs. See CAR, CON, EIC, ENY, and HVA for more trade-related classes.

PLU 101 Piping Skills 4
 21377 001 Full Term* W 06:00PM-10:05PM RCA5 A Faculty
 Co-req: HVA 107

PLU 108 Soldering & Brazing Skill 0.5

Weekend College
 22060 601 11/19-11/19 S 08:00AM-04:30PM RCTC 3838 Faculty
 Co-req: HVA 107
 drop date: 11/18; withdraw date: 11/18

PLU 120 Residential Plumbing 4
 23058 001 Full Term* M 06:00PM-10:05PM RCTC 3838 Faculty
 Co-req: HVA 107

PLU 207 International Plumbing Code 4
 22775 001 Full Term* T 06:00PM-09:35PM RCTC 3838 Faculty

PLU 247 Hot Water Heating Systems 4
 20546 001 Full Term* R 06:00PM-10:05PM RCTC 3809 Faculty
 Pre-req: HVA 107, HVA 105, HVA 110, PLU 101 or HVA 111, or permission of Department Lead.

PLU 280 Technical Project 1 - 12
 20547 401 Full Term* ARR Faculty

PLU 282 Internship
 20549 411 Full Term* ARR Off Campus Faculty

PLU 285 Independent Study
 20548 411 Full Term* ARR Faculty

POS-POLITICAL SCIENCE

Registration for all GT Pathway courses require successful completion of ENG 090 or CCR 092 or CCR 094 (Grade C or higher) or equivalent placement scores .

POS 105 Intro to Political Science:SS1 3 GT
 21380 001 Full Term* TR 10:30AM-11:45AM RWE 1690 Maghakyan
 21386 002 Full Term* MW 12:00PM-01:15PM RWE 2573 Maghakyan

POS 111 American Government : SS1 3 GT
 20151 001 Full Term* TR 09:00AM-10:15AM RWE 1692 Coste
 20148 002 Full Term* MW 10:30AM-11:45AM REA 2306 Court

Available Online Sections
 470 See RRCC Online Offerings pages 73-77

POS 125 Amer.State/Local Govt: GT-SS1 3 GT
 23000 001 Full Term* MW 09:00AM-10:15AM RWE 3687 Court

Available Online Sections
 C11 See CCCOnline Offerings pages 78-80

POS 205 International Relations: SS1 3 GT

Available Online Sections
 C11 - C21 See CCCOnline Offerings pages 78-80

LAKWOOD Campus | Fall | See Arvada Section for more courses

COURSE# CRN#	COURSE TITLE Section	Dates Day	Time	CREDITS Bldg Room	TRANSFER Instructor
POS 225 22782	Comparative Government: SS1 001	Full Term* T	12:00PM-02:45PM	3 REA 1013	GT Maghakyan
POS 280 22630	Internship 401	10/3-12/13 ARR		1 Faculty	Faculty
drop date: 10/11; withdraw date: 11/30					
21016	411	Full Term*		Off Campus	Faculty
POS 280 22034	Internship 412	Full Term* ARR		3 Faculty	Faculty
POS 289 23001	Capstone 001	Full Term* T	01:00PM-02:50PM	2 RWE 1602	James

PRA-PARK RANGER

PRA 102 20272	Intro to Park Ranger Tech 001	Full Term* T	06:00PM-08:50PM	3 RWE 2701	Fewell-Flowers
Additional field days will be scheduled.					
PRA 180 20703	Internship 411	Full Term* ARR		Off Campus	Cirincione
PRA 203 21140	Natural Resource Management 001	Full Term* W	06:00PM-08:00PM	3 RWE 3756	Gustafson
Corequisite: PRA 102. One field day, TBA					
PRA 218 22110	Outdoor Leadership 001	Full Term* R	02:00PM-03:50PM	3 RCTC 3838	Kulcsar
Plus 2 field days, 10/29 & TBA.					
PRA 280 20704	Park Ranger Internship 411	Full Term* ARR		1 - 12 Off Campus	Faculty
Prerequisite: PRA 102, PRA 203					

PSY-PSYCHOLOGY

Registration for all GT Pathway courses require successful completion of ENG 090 or CCR 092 or CCR 094 (Grade C or higher) or equivalent placement scores.

PSY 101 20155	General Psychology I: SS3 001	Full Term* MW	07:30AM-08:45AM	3 REA 1018	GT Kelly
20154	002	Full Term* T	09:00AM-11:45AM	RWE 3750	Engle
20161	003	Full Term* MW	09:00AM-10:15AM	REA 2305	Courson
21798	004	Full Term* F	09:00AM-11:45AM	REA 2305	Courson
20156	005	Full Term* TR	09:00AM-10:15AM	REA 2305	Swain
20158	006	Full Term* MW	10:30AM-11:45AM	REA 1017	Buckingham
20157	007	Full Term* TR	10:30AM-11:45AM	RWE 3678	Swain
20159	008	Full Term* TR	12:00PM-01:15PM	RWE 3678	Engle
21359	010	Full Term* TR	03:00PM-04:15PM	REA 1018	Engle
20160	011	Full Term* MW	04:30PM-05:45PM	REA 2305	Faculty

Accelerated (1st 7.5 week session)

20915	012	8/23-10/11 T	06:00PM-10:00PM	3 REA 2305	Schreibman
Section 012 meets 8-23 to 10-11 with 10 hours arranged. drop date: 8/29; withdraw date: 10/3					

Weekend College

21360	601	9/16-9/30 F	05:00PM-10:00PM	3 REA 2315	Garland
		9/17-10/1 S	08:00AM-05:30PM	REA 2315	Garland
drop date: 9/17; withdraw date: 9/27					

Available Online Sections

470 - 471 See RRCC Online Offerings pages 73-77;
C41 - C51 See CCCOnline Offerings pages 78-80

PSY 102 20165	General Psychology II : SS3 002	Full Term* MW	09:00AM-10:15AM	3 REA 2306	GT Kelly
21886	003	Full Term* TR	12:00PM-01:15PM	REA 2315	Swain

Accelerated (2nd 7.5 week session)

20916	004	10/18-12/13 T	06:00PM-10:00PM	3 REA 2305	Schreibman
Section 004 meets 10/18 through 12/13 with 10 hours arranged. drop date: 10/20; withdraw date: 12/2					

Available Online Sections

470 See RRCC Online Offerings pages 73-77

COURSE# CRN#	COURSE TITLE Section	Dates Day	Time	CREDITS Bldg Room	TRANSFER Instructor
PSY 217 21376	Human Sexuality: GT-SS3 001	Full Term* W	09:00AM-11:45AM	3 RWE 2573	GT Swain
22730	01L	Full Term* MW	12:00PM-01:15PM	REA 1117	Oates
Learning Community with LIT 115-01L, CRN 2245					

Weekend College

20918	601	10/28-11/11 F	05:00PM-10:00PM	3 RWE 2529	Engle
		10/29-11/12 S	08:00AM-05:00PM	RWE 2529	Engle
drop date: 10/29; withdraw date: 11/8					

Available Online Sections

C11 - C21 See CCCOnline Offerings pages 78-80

PSY 226 21890	Social Psychology: SS3 002	Full Term* R	09:00AM-11:45AM	3 RET 5103	GT Oates
20166	003	Full Term* MW	10:30AM-11:45AM	RET 5105	Kelly

Available Online Sections

C11 - C21 See CCCOnline Offerings pages 78-80

PSY 227 21110	Psychology of Death/Dying: SS3 001	Full Term* R	12:00PM-02:45PM	3 REA 1013	GT Buckingham
This class is co-listed as SOC 237-001					

PSY 231 21898	Positive Psychology: GT-SS3 001	Full Term* R	12:00PM-02:45PM	3 RWE 1602	Oates
------------------	------------------------------------	-----------------	-----------------	---------------	-------

PSY 235 20172	Human Growth & Developmnt: SS3 001	Full Term* TR	09:00AM-10:15AM	3 RWE 2556	GT Garland
20919	002	Full Term* M	09:00AM-11:45AM	RWE 2573	James
20920	003	Full Term* TR	10:30AM-11:45AM	RWE 1694	Garland
20175	004	Full Term* W	06:00PM-08:45PM	RWE 3754	Parker

Available Online Sections

470 See RRCC Online Offerings pages 73-77;
C41 - C51 See CCCOnline Offerings pages 78-80

PSY 237 21110	Child & Adolescent Psychology 001	Full Term* R	12:00PM-02:45PM	3 REA 1013	GT Buckingham
------------------	--------------------------------------	-----------------	-----------------	---------------	------------------

Available Online Sections

C11 - C21 See CCCOnline Offerings pages 78-80

PSY 238 21110	Child Development: SS3 001	Full Term* R	12:00PM-02:45PM	3 REA 1013	GT Buckingham
------------------	-------------------------------	-----------------	-----------------	---------------	------------------

Available Online Sections

C21 See CCCOnline Offerings pages 78-80

PSY 240 22998	Health Psychology: GT-SS3 001	Full Term* W	12:00PM-02:45PM	3 REA 2304	GT Swain
------------------	----------------------------------	-----------------	-----------------	---------------	-------------

PSY 249 21893	Abnormal Psychology: SS3 001	Full Term* MW	09:00AM-10:15AM	3 REA 1017	GT Oates
20921	002	Full Term* R	09:00AM-11:45AM	RCTC 3809	Buzogany

Available Online Sections

470 See RRCC Online Offerings pages 73-77

PSY 265 21112	Psychology of Personality: SS3 001	Full Term* R	09:00AM-11:45AM	3 RWE 2701	GT Buckingham
Prerequisite: PSY 101 or PSY 102 (grade C or higher)					

PSY 275 22731	Sp T: Transgender Studies 001	Full Term* T	12:00PM-02:45PM	3 REA 2301	Oates
------------------	----------------------------------	-----------------	-----------------	---------------	-------

PSY 275 22731	Sp T: Brain and Behavior 001	Full Term* T	12:00PM-02:45PM	1 REA 2301	Oates
------------------	---------------------------------	-----------------	-----------------	---------------	-------

Weekend College

22713	601	10/21-10/21 F	05:00PM-10:00PM	3 RWE 0664	Kobold/Touitou
		10/22-10/22 S	08:00AM-05:00PM	RWE 0664	Kobold/Touitou
Eat, sleep, move, and de-stress for optimal brain health and behaviors for success in school, work, and life. drop date: 10/20; withdraw date: 10/21					

PSY 280 21872	Internship 401	10/3-12/13		1 Faculty	Buckingham
drop date: 10/11; withdraw date: 11/30					

PSY 280 22804	Internship 402	Full Term*		3 Faculty	Buckingham
------------------	-------------------	------------	--	--------------	------------

* Full term dates: 8/22/16- 12/13/16
Drop date: 9/7/16; Withdraw date: 11/15/16

Register online through "The Rock" at: www.rrcc.edu

Fall 2016 59

Courses are subject to change without notice. Please check The Rock for the most current course listings

LAKWOOD CAMPUS

COURSE#	COURSE TITLE			CREDITS		TRANSFER
CRN#	Section	Dates	Day	Time	Bldg Room	Instructor

REC-RECREATION

REC 100 Introduction to Recreation 2

Available Online Sections

470 See RRCC Online Offerings pages 73-77

REE-REAL ESTATE

Both of these classes must be taken together. Together they meet the requirements to take the Colorado Real Estate Broker Licensing Exam.

REE 201 Real Estate Brokers I 6
 20273 001 Full Term* TWR 06:00PM-07:40PM REA 1018 Bird
 Co-requisite: REE 202 001

REE 202 Real Estate Brokers II 6
 20274 001 Full Term* TWR 08:00PM-09:40PM REA 1018 Bird
 Co-requisite: REE 201 001

RUS-RUSSIAN

RUS 111 Russian Language I 5
 23011 001 Full Term* MW 06:00PM-08:15PM REA 1406 Harrison

Available Online Sections

C11 See CCCOnline Offerings pages 78-80

SBM-SMALL BUSINESS MANAGEMENT

\$6.75 fee per credit. Weekend courses cancelled due to inclement weather will be rescheduled for the following weekend for the same times if at all possible. A course syllabus with assignments that must be completed is available online at www.rcc.edu/weekend-college about two weeks before each class begins.

SBM 101 Starting a Small Business 1
 23085 040 8/23-9/1 TR 06:00PM-08:00PM RWE 2527 Faculty
 Hybrid course that combines classroom with required online components. This is a compressed course.
 drop date: 8/23; withdraw date: 8/30

Weekend College
 20775 601 8/26-8/26 F 05:00PM-10:00PM REA 2301 Warren
 8/27-8/27 S 08:00AM-05:00PM REA 2301 Warren
 drop date: 8/25; withdraw date: 8/26

SBM 103 Legal Aspects-Small Business 1
 23086 040 9/6-9/15 TR 06:00PM-08:00PM RWE 2527 Klein
 Hybrid course that combines classroom with required online components. This is a compressed course.
 drop date: 9/6; withdraw date: 9/13

Weekend College
 22027 602 9/9-9/9 F 05:00PM-10:00PM REA 2301 Culpepper
 9/10-9/10 S 08:00AM-05:00PM REA 2301 Culpepper
 drop date: 9/8; withdraw date: 9/9

SBM 106 Recordkeeping-Small Business 1
 23087 040 9/20-9/29 TR 06:00PM-08:00PM RWE 2527 Faculty
 Hybrid course that combines classroom with required online components. This is a compressed course.
 drop date: 9/20; withdraw date: 9/27

Weekend College
 20776 601 9/23-9/23 F 05:00PM-10:00PM REA 2301 Campbell
 9/24-9/24 S 08:00AM-05:00PM REA 2301 Campbell
 drop date: 9/22; withdraw date: 9/23

GT = GUARANTEED TRANSFER COURSE

COURSE#	COURSE TITLE			CREDITS		TRANSFER
CRN#	Section	Dates	Day	Time	Bldg Room	Instructor

SBM 108 Marketing for a Small Business 1
 23088 040 10/4-10/13 TR 06:00PM-08:00PM RWE 2527 Tierney
 Hybrid course that combines classroom with required online components. This is a compressed course.
 drop date: 10/4; withdraw date: 10/11

Weekend College
 20777 601 10/7-10/7 F 05:00PM-10:00PM REA 2301 Armelino
 10/8-10/8 S 08:00AM-05:00PM REA 2301 Armelino
 drop date: 10/6; withdraw date: 10/7

SBM 110 Managing a Small Business 1
 23089 040 10/25-11/3 TR 06:00PM-08:00PM RWE 2527 Faculty
 Hybrid course that combines classroom with required online components. This is a compressed course.
 drop date: 10/25; withdraw date: 11/1

Weekend College
 20778 601 10/21-10/21 F 05:00PM-10:00PM REA 2301 Cassaday
 10/22-10/22 S 08:00AM-05:00PM REA 2301 Cassaday
 drop date: 10/20; withdraw date: 10/21

SBM 112 Financing a Small Business 1
 23090 040 11/8-11/17 TR 06:00PM-08:00PM RWE 2527 Faculty
 Hybrid course that combines classroom with required online components. This is a compressed course.
 drop date: 11/8; withdraw date: 11/15

Weekend College
 20779 601 11/4-11/4 F 05:00PM-10:00PM REA 2301 Campbell
 11/5-11/5 S 08:00AM-05:00PM REA 2301 Campbell
 drop date: 11/3; withdraw date: 11/4

SBM 113 Writing a Business Plan 1
 23091 040 11/29-12/8 TR 06:00PM-08:00PM RWE 2527 Faculty
 Hybrid course that combines classroom with required online components. This is a compressed course.
 drop date: 11/29; withdraw date: 12/6

Weekend College
 20780 601 12/9-12/9 F 05:00PM-10:00PM REA 2301 Lavery
 12/10-12/10 S 08:00AM-05:00PM REA 2301 Lavery
 drop date: 12/8; withdraw date: 12/9

SCI-SCIENCE

Registration for all GT Pathway courses require successful completion of ENG 090 or CCR 092 or CCR 094 (Grade C or higher) or equivalent placement scores. MAT 090 is a pre-requisite for all SCI courses

SCI 105 Science in Society: SC2 3 GT
 Prerequisites: ENG 090 or CCR 092 or CCR 094 and MAT 050 or 090 (Grade C or higher) or equivalent placement scores.
 21948 001 Full Term* MW 12:00PM-01:15PM RWE 2674 Hoerner
 22784 002 Full Term* TR 12:00PM-01:15PM RWE 2674 Dauphinais

SCI 155 Integrated Sci I w/Lab: SC1 4 GT
 Prerequisites: ENG 090 or CCR 092 or CCR 094 and MAT 050 or 090 (Grade C or higher) or equivalent placement scores.
 20671 001 Full Term* TR 06:00PM-07:15PM RWE 2670 Dauphinais
 TR 07:30PM-08:45PM RWE 2674 Dauphinais

SCI 156 Integrated Sci II w/Lab: SC1 4 GT
 Prerequisites: ENG 090 or CCR 092 or CCR 094 and MAT 050 or 090 (Grade C or higher) or equivalent placement scores.
 20672 001 Full Term* MW 01:30PM-02:45PM RWE 2670 Dauphinais
 MW 03:00PM-04:15PM RWE 2674 Dauphinais

Available Online Sections

C11 See CCCOnline Offerings pages 78-80

GT = GUARANTEED TRANSFER COURSE

LAKWOOD CAMPUS

COURSE#	COURSE TITLE	CREDITS	TRANSFER				
CRN#	Section	Dates	Day	Time	Bldg	Room	Instructor

SOC-SOCIOLOGY

Registration for all GT Pathway courses require successful completion of ENG 090 or CCR 092 or CCR 094 (Grade C or higher) or equivalent placement scores .

SOC	101	Intro to Sociology I : SS3	3	GT
20178	001	Full Term* MW 09:00AM-10:15AM	REA 2315	Mattison
20181	002	Full Term* TR 09:00AM-10:15AM	RWE 3754	Gilbert
20908	003	Full Term* MW 10:30AM-11:45AM	REA 2315	Mattison
20182	004	Full Term* TR 10:30AM-11:45AM	REA 1017	Gilbert
22302	005	Full Term* R 03:00PM-05:45PM	REA 2315	Stablein
20183	040	Full Term* T 06:00PM-07:15PM	REA 1413	Mattison

Hybrid course that combines classroom with required online components.

Weekend College

20783	601	9/16-9/30 F 05:00PM-10:00PM	REA 2305	Toutitou
		9/17-10/1 S 08:00AM-05:30PM	REA 2305	Toutitou

drop date: 9/17; withdraw date: 9/27

Available Online Sections

470 - 471 See RRCC Online Offerings pages 73-77;
C21 - C51 See CCCOnline Offerings pages 78-80

SOC	102	Intro to Sociology II: SS3	3	GT
22993	001	Full Term* TR 12:00PM-01:15PM	RWE 2683	Gilbert

SOC	205	Soc Of Family Dynamics:SS3	3	GT
-----	-----	----------------------------	---	----

Available Online Sections

470 See RRCC Online Offerings pages 73-77

SOC	207	Environmental Sociology:GT-SS3	3	GT
22305	001	Full Term* W 12:00PM-02:45PM	RWE 2527	Stablein

SOC	215	Contemp. Social Problems: SS3	3	GT
21367	001	Full Term* TR 12:00PM-01:15PM	REA 1406	Mattison

SOC	216	Sociology Of Gender: SS3	3	GT
21562	001	Full Term* TR 10:30AM-11:45AM	REA 2304	Mattison

SOC	220	Sociology of Religion: SS3	3	GT
-----	-----	----------------------------	---	----

Weekend College

21900	601	10/28-11/11 F 05:00PM-10:00PM	REA 2305	Gilbert/Stablein
		10/29-11/12 S 08:00AM-05:30PM	REA 2305	Gilbert/Stablein

drop date: 10/29; withdraw date: 11/8

SOC	231	Sociology-Deviant Behavior:SS3	3	GT
Prerequisite: ENG 090 or CCR 092 or CCR 094 (grade C or higher) or equivalent placement scores.				
22056	001	Full Term* W 06:00PM-08:45PM	REA 2315	Stablein

Available Online Sections

C11 - C21 See CCCOnline Offerings pages 78-80

SOC	237	Sociology Of Death&Dying:GT-SS3	3	GT
21139	001	Full Term* R 12:00PM-02:45PM	REA 1013	Stablein

This class is co-taught and focuses on both Psychology and Sociology. It is crosslisted with PSY 227.

SOC	285	Independent Study	2	
22631	401	10/3-12/13		Stablein

drop date: 10/11; withdraw date: 11/30

SPA-SPANISH

SPA	101	Conversational Spanish I	3	
This class may not transfer to a four year institution.				
20187	001	Full Term* MW 06:00PM-07:15PM	REA 1150	Faculty
22435	002	Full Term* TR 03:00PM-04:15PM	REA 1015	Hibit

COURSE#	COURSE TITLE	CREDITS	TRANSFER				
CRN#	Section	Dates	Day	Time	Bldg	Room	Instructor

SPA	111	Spanish Language I	5	
20193	002	Full Term* MW 12:30PM-02:45PM	RWE 3687	Faculty
20194	004	Full Term* MW 06:00PM-08:15PM	REA 1160	Faculty
21735	040	Full Term* MW 10:30AM-11:45AM	RWE 3678	Yates

Hybrid course that combines classroom with required online components.

21347	041	Full Term* TR 10:30AM-11:45AM	RWE 1692	Hibit
-------	-----	-------------------------------	----------	-------

Hybrid course that combines classroom with required online components.

SPA	112	Spanish Language II	5	
20195	040	Full Term* TR 01:30PM-02:45PM	REA 1162	Hibit

Prerequisite SPA 111 or you must take the Spanish Department placement exam at: www.rrcc.edu/foreign-languages. -- Hybrid course that combines classroom with required online components.

SPA	211	Spanish Language III: AH4	3	GT
22156	040	Full Term* T 01:30PM-02:45PM	RWE 2683	Yates

Prerequisite: SPA 112 or you must take the Spanish Department placement exam at: www.rrcc.edu/foreign-languages. --Hybrid course that combines classroom with required online components. Students must also co-enroll in SPA 212-002 (CRN 22436)

Available Online Sections

C21 See CCCOnline Offerings pages 78-80

SPA	212	Spanish Language IV : AH4	3	GT
22436	040	Full Term* R 01:30PM-02:45PM	RWE 2683	Yates

Prerequisite: SPA 112 or you must take the Spanish Department placement exam at: www.rrcc.edu/foreign-languages. --Hybrid course that combines classroom with required online components. Students must also co-enroll in SPA 211-002 (CRN 22156).

SWK-SOCIAL WORK

SWK	100	Introduction to Social Work	3	
22723	001	Full Term* MW 06:00PM-07:15PM	REA 2305	Jacobson

SWK	120	Intervention Techniques	3	
-----	-----	-------------------------	---	--

Weekend College

22722	601	8/19-9/9 F 05:00PM-10:00PM	REA 1162	Buckingham
		8/20-9/10 S 09:00AM-05:00PM	REA 1162	Buckingham

This class corresponds with an additional Peer Counseling Program Internship opportunity. You must be available Mondays 1:30pm-2:30pm if you would like to participate in the optional co-requisite Internship associated with this class.
drop date: 8/21; withdraw date: 9/5

THE-THEATRE

Fees \$6.75 per credit. (For Dance see DAN.) Auditions for the Fall 2016 main stage productions of "Come Back to the Five and Dime Jimmy Dean, Jimmy Dean" and "Mrs. Claus: A Holiday Musical" will be held on Wednesday, August 31 at 6:30 pm. Call 303-914-6458 for more information. Registration for all GT Pathway courses require successful completion of ENG 090 or CCR 092 or CCR 094 or equivalent placement scores

THE	100	Technical Theatre Lab	1	
23019	001	Full Term*		Gober

For specific course schedule, contact Gail Gober at 303.914.6450.

THE	104	Basic Costume/Apparel Const	3	
20913	001	Full Term* TR 01:30PM-02:45PM	RWE 0501	Johnson

THE	105	Theatre Appreciation: AH1	3	GT
20446	001	Full Term* MW 09:00AM-10:15AM	RWE 0664	Sander
20447	002	Full Term* R 03:00PM-05:45PM	RWE 0664	Barnes

THE	108	Theater Script Analysis: AH1	3	GT
22758	001	Full Term* T 03:00PM-05:45PM	RWE 0664	Barnes

THE	111	Acting I	3	
20945	001	Full Term* MW 10:30AM-11:45AM	RWE 0503	Sander
22049	003	Full Term* T 06:00PM-08:45PM	RWE 0664	Dale

THE	112	Acting II	3	
Prerequisite: THE 111 or permission of instructor.				
23020	001	Full Term* TR 10:30AM-11:45AM	RWE 0503	Barnes

THE	116	Technical Theatre	3	
23021	001	Full Term* M 03:00PM-05:45PM	RWE 0503	Gober

THE	118	Acting Skills: Trades/Business	3	
22759	001	Full Term* R 06:00PM-08:45PM	RWE 1602	Dale

* Full term dates: 8/22/16- 12/13/16
Drop date: 9/7/16; Withdraw date: 11/15/16

Register online through "The Rock" at: www.rrcc.edu

Fall 2016 61

Courses are subject to change without notice. Please check The Rock for the most current course listings

LAKWOOD CAMPUS

COURSE#	COURSE TITLE			CREDITS	TRANSFER		
	CRN#	Section	Dates			Day	Time
THE 125	Ind Singing-Musical Theater			0.5			
23022	L01	Full Term*			Eldredge		
For specific course schedule, contact Kelly Jo Eldredge at 303.914.6458.							
THE 126	Auditioning-Musical Theater			3			
23023	001	Full Term*	MW	12:00PM-01:15PM	RWE 0503	Eldredge	
THE 131	Theatre Production I			3			
Prerequisite: THE 111 and THE 112, or permission of instructor.							
20625	001	Full Term*			Gober		
For specific course schedule, contact Gail Gober at 303.914.6450.							
THE 135	Stage Makeup I			3			
22051	001	Full Term*	TR	12:00PM-01:15PM	RWE 0504	Hinrichs	
THE 140	Stage Dialects			1			
22833	001	Full Term*	R	12:00PM-12:50PM	RCTC 3838	Eldredge	
THE 152	Production Stage Management I			3			
Prerequisite: THE 116 or permission of the instructor.							
20626	001	Full Term*			Gober		
For specific course schedule, contact Gail Gober at 303.914.6450.							
THE 200	Paint/Draw/Rende/Model Techs			3			
22764	001	Full Term*	W	03:00PM-05:45PM	RWE 0664	Gober	
THE 202	Intermed Costume Construction			3			
23024	001	Full Term*	TR	03:00PM-04:15PM	RWE 0501	Johnson	
THE 211	Dev of Theatre Grk-Renn GT-AH1			3	GT		
23025	001	Full Term*	MW	01:30PM-02:45PM	RWE 0503	Eldredge	
THE 215	Playwriting: AH1			3	GT		
21952	001	Full Term*	M	03:00PM-05:45PM	RWE 0664	Barnes	
THE 216	Theatre Lighting and Design			3			
22150	001	Full Term*	TR	01:30PM-02:45PM	RWE 0503	Gober	
THE 220	Directing I			3			
22765	001	Full Term*	W	03:00PM-05:45PM	RWE 0503	Barnes	
THE 226	Theatre Sound Op and Dsgn I			3			
23026	001	Full Term*	MW	01:30PM-02:45PM	RTBA TBA	Stevens	
THE 231	Theatre Production III			3			
20646	001	Full Term*			Gober		
For specific course schedule, contact Gail Gober at 303.914.6450.							
THE 237	History of Costumes & Fashion			3			
23027	001	Full Term*	TR	10:30AM-11:45AM	RWE 0501	Ayala	
THE 246	Rehearsal & Performance			1			
22848	001	9/8-12/13			TBA TBA	Barnes	
Each student will need to meet with the instructor to determine their course objections, meeting times, assignments, etc. Contact David Barnes at david.barnes@rrcc.edu or 303-914-6459.							
drop date: 9/20; withdraw date: 11/18							
THE 250	Practical Theatre Technologies			3			
23028	001	Full Term*	MW	03:00PM-04:15PM	RWE 1692	Stevens	
THE 280	Internship			1 - 12			
20670	411	Full Term*			Barnes		
THE 285	Independent Study			3			
23098	401	Full Term*	ARR		Barnes		
23099	402	Full Term*	ARR		Gober		
23100	403	Full Term*	ARR		Johnson		

GT = GUARANTEED TRANSFER COURSE

COURSE#	COURSE TITLE			CREDITS	TRANSFER		
	CRN#	Section	Dates			Day	Time

WEL-WELDING

\$6.75 fee per credit.

More welding courses are offered at WarrenTech. Students attend classes either in the morning (7:30-10:30 M-F) or the afternoon (12:00-3:45 M-TH) for four semesters. Students enroll in specified blocks of classes each semester with instructor approval and may not enroll in individual courses. In order to begin the enrollment process, you must first be accepted by WarrenTech. A WarrenTech application and Accuplacer or CCPT test results must be submitted to the WarrenTech counseling office. Contact the RRCC-WarrenTech liaison at 303-914-6543 or 303.982.5232 for application deadlines and other procedural questions.

WQM-WATER QUALITY MANAGEMENT

\$6.75 fee per credit.

WQM 100	Introduction to Water Quality			3		
<i>Available Online Sections</i>						
470 See RRCC Online Offerings pages 73-77						
WQM 105	Specific Calcs-Water Qual Mgmt			4		
22025	001	Full Term*	T	06:00PM-09:20PM	RET 5103	Crumley
WQM 118	Wastewater Collection Systems			3		
<i>Accelerated (1st 7.5 week session)</i>						
22940	040	8/25-10/6	R	06:00PM-08:45PM	RET 5105	Sperry
Hybrid course that combines classroom with required online components.						
drop date: 8/29; withdraw date: 10/3						
WQM 119	Basic Water Quality Analyses			4		
21721	040	Full Term*	M	06:00PM-08:45PM	RET 5021	Campbell
Hybrid course that combines classroom with required online components						
WQM 120	Water Quality Equipment Maint			4		
21352	001	Full Term*	W	06:00PM-09:20PM	RET 5105	Van Loozenoord
WQM 124	Water Certif Review for C & D			3		
<i>Accelerated (2nd 7.5 week session)</i>						
22937	040	10/17-12/12	M	06:00PM-08:45PM	RET 5102	Feldhauser
Hybrid course that combines classroom with required online components.						
drop date: 10/20; withdraw date: 12/2						
WQM 125	Wastewater Cert Review for C&D			3		
<i>Accelerated (1st 7.5 week session)</i>						
22938	040	8/22-10/10	M	06:00PM-08:45PM	RET 5102	Gonzales
Hybrid course that combines classroom with required online components.						
drop date: 8/29; withdraw date: 10/3						
WQM 212	Drinking Water Regulations			4		
<i>Available Online Sections</i>						
470 See RRCC Online Offerings pages 73-77						
WQM 225	Wastewater Cert Review			3		
<i>Available Online Sections</i>						
470 See RRCC Online Offerings pages 73-77						
WQM 280	Internship			3		
22746	411	Full Term*	ARR			Campbell
WQM 285	Independent Study					
20707	401	Full Term*	ARR			Campbell

RED ROCKS OPTIONS

WEEKEND

ACCELERATED

SELF-PACED

FLEX

HYBRID

RRCC ONLINE

CCCONLINE

Red Rocks Community College offers a wide selection of scheduling options to meet your needs

On the following pages you will find course listings for Weekend, Hybrid, RRCC Online, Accelerated, Self-Paced/Flex, and CCCOnline.

For information on these courses contact eLearning Director at 303-914-6444 or reach the RRCC eLearning Department at elearning@rrcc.edu or visit our web site at www.rrcc.edu/options

Weekend

Need to go to school only on weekends? Check out our course listing of the variety classes available beginning Fridays at 5:00 pm through Sunday. Most weekend classes are also accelerated.

Accelerated

When your schedule doesn't permit a full-term class, try one of our accelerated classes. You'll find a variety of classes to meet your scheduling needs. Be sure to check-out Weekend College classes for other accelerated options.

Self-Paced/Flex

Working with an instructor, you'll design your own schedule. Self-paced courses provide a great amount of flexibility and the opportunity to study when you have the most time to study.

Hybrid/Blended

Courses that combine on-campus classroom instruction with online learning components and/or out-of-class activities. Hybrid/Blended learning is for students who wish to combine the flexibility of face-to-face instruction with activities such as online collaborative discussions, group projects, and/or other out-of-class assignments. In a Hybrid/Blended course, traditional face-to-face instruction will be reduced but not entirely eliminated. Internet access and an email address are required for the online course activities.

RRCC Online

Online courses provide Red Rock's students with the opportunity to take classes from home. Students log in to a dedicated server and ask questions of their teachers, share information with fellow students, and complete reading assignments, homework, and tests.

CCCONline

Colorado Community Colleges Online (CCCONline) provides community colleges throughout the state the ability to offer a wide range of online classes to their students. If you don't find what you need on campus, check out www.cconline.org.

WEEKEND COURSES

COURSE#	COURSE TITLE	CREDITS	TRANSFER
CRN# Section	Dates Day	Time Bldg Room	Instructor

Weekend

For more information: www.rccc.edu/weekend-college

Weekend courses are scheduled in a variety of formats. **This listing of courses is offered only for convenience. You must review the course listings at the beginning of this schedule for complete course and fee information.**

Arvada Campus

ANT-ANTHROPOLOGY

ANT	101	Cultural Anthropology : SS3	3	GT
23002	621	10/7-10/21 F 05:00PM-10:00PM	ARV ARVADA7135	Godel-Gengenbach
		10/8-10/22 S 08:00AM-05:30PM	ARV ARVADA7135	Godel-Gengenbach

HHP-HOLISTIC HEALTH PROGRAM

HHP	109	Jin Shin Jyutsu Self Care	1	
21903	621	10/1-10/8 S 09:00AM-04:30PM	ARV ARVADA7102	Straub
HHP	130	Reiki Level One	1	
20769	621	8/26-9/2 F 09:00AM-04:30PM	ARV ARVADA9402	Paul
HHP	166	Introduction To Reflexology	1	
21497	621	8/19-8/20 FS 09:00AM-04:30PM	ARV ARVADA9402	Thompson
HHP	168	Reflex of the Hands & Feet	3	
23049	601	Full Term* M 05:00PM-07:45PM	ARV ARVADA9402	Thompson
HHP	190	Health Apps Crystals/Minerals	1	
23050	621	10/15-10/22 S 09:00AM-04:30PM	ARV ARVADA7104	Liddick
HHP	212	Neurolinguistic Programming II	0.5	
23051	621	9/10-9/10 S 09:00AM-04:30PM	ARV ARVADA7104	Andreas
HHP	242	Healing Touch Level I	1	
22753	621	11/12-11/19 S 09:00AM-05:00PM	ARV ARVADA9402	Anselme
HHP	243	Healing Touch Level II	1	
22754	621	12/3-12/10 FS 09:00AM-05:00PM	ARV ARVADA9402	Anselme
HHP	269	Healing Presence	1	
20774	621	10/29-11/5 S 09:00AM-04:30PM	ARV ARVADA7104	Anselme

HPR-HEALTH CARE PROVIDER

HPR	102	CPR for Professionals	0.5	
21711	621	9/24-9/24 S 09:00AM-05:00PM	ARV ARVADA8410	Morgan
20753	622	11/12-11/12 S 09:00AM-05:00PM	ARV ARVADA8410	Tharp

NUA-NURSING ASSISTANT

NUA	101	Nurse Aide Health Care Skills	4	
20761	640	9/24-11/12 S 08:00AM-04:00PM	ARV ARVADA8414	Smith

PHI-PHILOSOPHY

PHI	117	Psychology of Religion	3	
20763	621	9/16-9/30 F 05:00PM-10:00PM	ARV ARVADA7135	Briel
		9/17-10/1 S 08:00AM-05:30PM	ARV ARVADA7135	Briel
PHI	123	Native American Religion	3	
20764	621	10/28-11/11 F 05:00PM-10:00PM	ARV ARVADA7135	Briel
		10/29-11/12 S 08:00AM-05:30PM	ARV ARVADA7135	Briel
PHI	202	Religion and Film	3	
20765	621	11/18-12/9 F 05:00PM-10:00PM	ARV ARVADA7135	Briel
		11/19-12/10 S 08:00AM-05:30PM	ARV ARVADA7135	Briel

GT = GUARANTEED TRANSFER COURSE

COURSE#	COURSE TITLE	CREDITS	TRANSFER
CRN# Section	Dates Day	Time Bldg Room	Instructor

Lakewood Campus

ART-ART

ART	110	Art Appreciation: AH1	3	GT
20748	601	9/16-9/30 F 05:00PM-10:00PM	RWE 0664	Miller
		9/17-10/1 S 08:00AM-05:30PM	RWE 0664	Miller

AST-ASTRONOMY

AST	108	Colorado Night Sky I	1	
21800	601	9/23-9/23 F 05:00PM-10:00PM	RWE 2670	Curchin
		10/14-10/14 F 05:00PM-10:00PM	RWE 2670	Curchin
		11/18-11/18 F 05:00PM-10:00PM	RWE 2670	Curchin

BIO-BIOLOGY

BIO	111	Gen College Biology I/Lab: SC1	5	GT
20268	601	8/19-12/9 F 06:00PM-07:50PM	RWE 2565	Zapico
		8/19-12/9 F 08:00PM-09:00PM	RWE 2567	Zapico
		8/20-12/10 S 09:00AM-10:40AM	RWE 2565	Zapico
		8/20-12/10 S 11:00AM-12:40PM	RWE 2567	Zapico

BIO	201	Human Anatomy&Phys w/Lab I:SC1	4	GT
22306	601	8/20-12/10 S 09:00AM-11:30AM	RWE 2563	Howell
		8/20-12/10 S 12:00PM-02:30PM	RWE 2561	Howell

CAR-CARPENTRY

CAR	123	Roof Framing	1	
21557	601	9/10-9/11 S/U 08:00AM-04:30PM	RCTC 3810	Faculty
CAR	125	Roofing Materials & Methods	1	
21558	601	10/8-10/9 S/U 08:00AM-04:30PM	RCTC 3810	Faculty
CAR	160	Floor Finishes	1	
22768	601	10/22-10/23 S/U 08:00AM-04:30PM	RCTC 3810	Faculty

CIS-COMPUTER INFORMATION SYSTEMS

CIS	118	Intro PC App: Win10&Office 2016	3	
22288	601	9/10-12/10 S 09:00AM-12:15PM	REA 1009	Shubert

COM-COMMUNICATION

COM	115	Public Speaking	3	
21962	601	10/8-11/12 S 09:00AM-05:00PM	REA 2317	Knappe
COM	125	Interpersonal Communication	3	
21129	601	10/29-11/13 S/U 09:00AM-05:00PM	REA 2315	Dewald
COM	263	Conflict Resolution	1	
21344	601	11/19-12/3 S 09:00AM-05:00PM	REA 2317	Merritts

ECE-EARLY CHILDHOOD EDUCATION

ECE	101	Intro to Early Childhood Educ	3	
22961	601	Full Term* S 09:00AM-03:30PM	REA 2303	Goss
ECE	240	Admin of ECE Programs	3	
20750	640	8/19-12/11 Online		Peterson
		8/27-12/3 S 09:00AM-11:15AM	REA 1406	Peterson

ECO-ECONOMICS

ECO	201	Prin of Macroeconomics: SS1	3	GT
22757	601	8/19-9/9 F 05:00PM-10:00PM	REA 2317	Martin
		8/20-9/10 S 08:00AM-05:30PM	REA 2317	Martin
ECO	202	Prin of Microeconomics: SS1	3	GT
22761	601	10/7-10/21 F 05:00PM-10:00PM	REA 1415	Martin
		10/8-10/22 S 08:00AM-05:30PM	REA 1415	Martin

GT = GUARANTEED TRANSFER COURSE

WEEKEND COURSES

COURSE#	COURSE TITLE	CREDITS	TRANSFER
CRN# Section	Dates Day	Time Bldg Room	Instructor

EIC-ELECTRICITY IND/COMMERCIAL

EIC 124	Electrical Safety Requirements	1	
21573 601	10/1-10/8 S	08:00AM-04:30PM RCTC 3840	Faculty
EIC 222	Instrument & Process Control I	4	
21884 601	8/19-12/9 F	06:00PM-10:05PM RCTC 3834	Faculty

FIW-FINE WOODWORKING

FIW 101	Introduction to Woodworking	6	
21939 601	8/21-12/11 U	09:00AM-05:00PM RCTC 2829	Gillespie
FIW 177	Sp T: Intro Wdwrk for Lutherie	6	
22666 601	8/21-12/11 U	09:00AM-05:00PM RCTC 2829	Faculty

GEY-GEOLOGY

GEY 118	Rock & Mineral Identification	1	
20757 601	9/16-9/16 F	08:00AM-03:45PM RWE 2573	Melendez
	9/30-9/30 F	08:00AM-03:45PM RWE 2573	Melendez
GEY 125	Plate Tectonics	1	
22943 601	11/5-11/12 S	09:00AM-04:45PM RWE 2573	Peavey
GEY 143	Geology and Evolution of Caves	2	
21340 601	9/30-10/7 F	05:00PM-10:00PM RWE 2573	Wood
	10/1-10/8 S	08:00AM-05:30PM RWE 2573	Wood

HIS-HISTORY

HIS 225	Colorado History: HI1	3	GT
22373 601	9/16-9/30 F	05:00PM-10:00PM REA 2317	Ordway
	9/17-10/1 S	08:00AM-05:30PM REA 2317	Ordway
HIS 247	20th Century World History:HI1	3	GT
21108 601	10/7-10/21 F	05:00PM-10:00PM REA 1160	Donalson
	10/8-10/22 S	08:00AM-05:30PM REA 1160	Donalson

HPR-HEALTH CARE PROVIDER

HPR 102	CPR for Professionals	0.5	
20752 601	8/27-8/27 S	09:00AM-05:00PM RWE 2701	Morgan
22663 602	10/15-10/15 S	09:00AM-05:00PM RWE 2701	Faculty
HPR 108	Dietary Nutrition	1	
22345 601	10/1-10/15 S	09:00AM-02:00PM RWE 2683	Speare

HVA-HEAT/VENTILATION/AIR

HVA 107	Safety in the Workplace	2	
22771 601	8/17-8/17 W	06:00PM-10:05PM RCTC 3830	Faculty
	+ 2 weekends TBA		
22772 602	8/18-8/18 R	06:00PM-10:05PM RCTC 3830	Faculty
	+ 2 weekends TBA		
22773 603	8/26-8/26 F	06:00PM-10:05PM RCTC 3830	Faculty
	+ 2 weekends TBA		
HVA 113	Refrigerant Recovery Training	1	
21373 601	12/3-12/10 S	08:00AM-04:30PM RCTC 3809	Faculty
HVA 140	Basic Sheet Metal	4	
22776 601	8/19-12/9 F	06:00PM-10:05PM RCTC 3809	Faculty
HVA 162	Heating Controls	4	
22401 601	8/19-12/9 F	06:00PM-10:05PM RCTC 2828	Faculty

COURSE#	COURSE TITLE	CREDITS	TRANSFER
CRN# Section	Dates Day	Time Bldg Room	Instructor

HWE-HEALTH AND WELLNESS

HWE 100	Human Nutrition	3	
20758 601	10/15-10/29 S/U	08:00AM-06:00PM RWE 3679	DeBell
HWE 113	First Aid & Adult CPR	0.5	
21857 601	9/17-9/17 S	09:00AM-05:00PM RWE 2701	Moriarty

MAN-MANAGEMENT

MAN 117	Time Management	1	
20759 601	11/18-11/18 F	05:00PM-10:00PM RWE 2531	Levine
	11/19-11/19 S	08:00AM-05:00PM RWE 2531	Levine

MAT-MATHEMATICS

MAT 050	Quantitative Literacy	4	
22974 601	8/20-12/10 S	09:00AM-12:35PM REA 2307	Jabri

MUS-MUSIC

MUS 120	Music Appreciation: AH1	3	GT
20781 601	9/16-9/30 F	05:00PM-10:00PM RWE 0662	Studing
	9/17-10/1 S	08:00AM-05:30PM RWE 0662	Studing
21781 602	10/28-11/11 F	05:00PM-10:00PM RWE 0662	Studing
	10/29-11/12 S	08:00AM-05:30PM RWE 0662	Studing

OUT-OUTDOOR STUDIES

OUT 157	Survival Plants in the Fall	2	
22217 601	10/1-10/1 S	09:00AM-05:00PM RWE 2715	Seebeck
	10/2-10/9 S/U	09:00AM-05:00PM Off Campus	Seebeck
OUT 237	Paddle Sports	2	
22235 601	8/27-9/11 S/U	09:00AM-05:00PM Off Campus	Faculty

PLU-PLUMBING

PLU 108	Soldering & Brazing Skill	0.5	
22060 601	11/19-11/19 S	08:00AM-04:30PM RCTC 3838	Faculty

PSY-PSYCHOLOGY

PSY 101	General Psychology I: SS3	3	GT
21360 601	9/16-9/30 F	05:00PM-10:00PM REA 2315	Garland
	9/17-10/1 S	08:00AM-05:30PM REA 2315	Garland
PSY 217	Human Sexuality: GT-SS3	3	GT
20918 601	10/28-11/11 F	05:00PM-10:00PM RWE 2529	Engle
	10/29-11/12 S	08:00AM-05:00PM RWE 2529	Engle
PSY 275	Sp T: Brain and Behavior	1	
22713 601	10/21-10/21 F	05:00PM-10:00PM RWE 0664	Kobold/Touitou
	10/22-10/22 S	08:00AM-05:00PM RWE 0664	Kobold/Touitou

SBM-SMALL BUSINESS MANAGEMENT

SBM 101	Starting a Small Business	1	
20775 601	8/26-8/26 F	05:00PM-10:00PM REA 2301	Warren
	8/27-8/27 S	08:00AM-05:00PM REA 2301	Warren
SBM 103	Legal Aspects-Small Business	1	
22027 602	9/9-9/9 F	05:00PM-10:00PM REA 2301	Culpepper
	9/10-9/10 S	08:00AM-05:00PM REA 2301	Culpepper
SBM 106	Recordkeeping-Small Business	1	
20776 601	9/23-9/23 F	05:00PM-10:00PM REA 2301	Campbell
	9/24-9/24 S	08:00AM-05:00PM REA 2301	Campbell
SBM 108	Marketing for a Small Business	1	
20777 601	10/7-10/7 F	05:00PM-10:00PM REA 2301	Armellino
	10/8-10/8 S	08:00AM-05:00PM REA 2301	Armellino

WEEKEND Courses | Fall

Register online through "The Rock" at: www.rrcc.edu

Fall 2016 65

Courses are subject to change without notice. Please check The Rock for the most current course listings

WEEKEND COURSES

COURSE#		COURSE TITLE			CREDITS		TRANSFER	
CRN#	Section	Dates	Day	Time	Bldg	Room	Instructor	
SBM 110		Managing a Small Business			1			
20778	601	10/21-10/21	F	05:00PM-10:00PM	REA	2301	Cassaday	
		10/22-10/22	S	08:00AM-05:00PM	REA	2301	Cassaday	
SBM 112		Financing a Small Business			1			
20779	601	11/4-11/4	F	05:00PM-10:00PM	REA	2301	Campbell	
		11/5-11/5	S	08:00AM-05:00PM	REA	2301	Campbell	
SBM 113		Writing a Business Plan			1			
20780	601	12/9-12/9	F	05:00PM-10:00PM	REA	2301	Lavery	
		12/10-12/10	S	08:00AM-05:00PM	REA	2301	Lavery	

SOC-SOCIOLOGY

SOC 101		Intro to Sociology I : SS3			3		GT	
20783	601	9/16-9/30	F	05:00PM-10:00PM	REA	2305	Touitou	
		9/17-10/1	S	08:00AM-05:30PM	REA	2305	Touitou	
SOC 220		Sociology of Religion: SS3			3		GT	
21900	601	10/28-11/11	F	05:00PM-10:00PM	REA	2305	Gilbert/Stablein	
		10/29-11/12	S	08:00AM-05:30PM	REA	2305	Gilbert/Stablein	

SWK-SOCIAL WORK

SWK 120		Intervention Techniques			3			
22722	601	8/19-9/9	F	05:00PM-10:00PM	REA	1162	Buckingham	
		8/20-9/10	S	09:00AM-05:00PM	REA	1162	Buckingham	

GT = GUARANTEED TRANSFER COURSE

COURSE#		COURSE TITLE			CREDITS		TRANSFER	
CRN#	Section	Dates	Day	Time	Bldg	Room	Instructor	

GT = GUARANTEED TRANSFER COURSE

COURSE# CRN#	COURSE TITLE		CREDITS	TRANSFER
	Section	Dates		

Accelerated

For more information: www.rccc.edu/options/accelerated

Accelerated classes are 3 or more credits and meet for less than the 8/9 week semester. Please see Weekend for additional accelerated options.

This listing of courses is offered only for convenience. You must review the course listings at the beginning of this schedule for complete course and fee information.

Red Rocks Community College offers several 0.5, 1, and 2 credit classes throughout the semester. These classes are listed within the course listings at the beginning of this schedule.

AEC-ARC ENG/CONSTRUCTION MANAGEMENT

AEC 101	Basic Architectural Drafting	4		
22129 001	8/23-10/11 TR	12:00PM-04:00PM	REA 1109	Thompson
AEC 102	Residential Construction Draw	4		
22130 001	10/13-12/13 TR	12:00PM-04:00PM	REA 1109	Thompson

ANT-ANTHROPOLOGY

ANT 101	Cultural Anthropology : SS3	3	GT	
20060 040	9/6-12/13 T	06:00PM-08:00PM	RWE 3756	Godel-Gengenbach
ANT 108	Arch.of World Rock Art:SS3	3	GT	
23093 01T	11/2-12/14 W	04:05PM-05:05PM	REA 1153	Howell
	11/2-1/7		Off Campus	Howell

ART-ART

ART 110	Art Appreciation: AH1	3	GT	
20449 471	10/13-12/13	Online		Faculty

BUS-BUSINESS

BUS 116	Personal Finance	3		
21787 470	8/22-10/12	Online		Armelino
BUS 118	Business Survival Skills	3		
22684 001	10/17-12/12 MW	01:30PM-04:15PM	RWE 3678	Warren

CAD-COMPUTER ASSISTED DRAFTING

CAD 101	Computer Aided Drafting I	3		
20931 001	8/22-10/12 MW	08:30AM-11:30AM	REA 1107	Ochoa
21392 002	8/23-10/11 TR	05:00PM-09:00PM	REA 1109	Thompson
22718 470	8/22-10/12	Online		Ochoa
CAD 102	Computer Aided Drafting II	3		
21353 001	10/17-12/12 MW	08:30AM-11:30AM	REA 1107	Ochoa
21393 002	10/13-12/13 TR	05:00PM-09:00PM	REA 1109	Thompson
22721 470	10/13-12/13	Online		Ochoa
CAD 202	Computer Aided Drafting / 3D	3		
22438 001	8/22-10/12 MW	05:00PM-09:00PM	REA 1101	Fischer
CAD 224	Revit Architecture	3		
21125 001	8/23-10/11 TR	05:00PM-09:00PM	REA 1101	Rodriguez
CAD 227	Advanced Revit Architecture	3		
21750 001	10/13-12/13 TR	05:00PM-09:00PM	REA 1101	Rodriguez
CAD 262	3D Printing	3		
22439 001	10/17-12/12 MW	05:00PM-09:00PM	REA 1101	Faculty

ACCELERATED COURSES

COURSE# CRN#	COURSE TITLE		CREDITS	TRANSFER
	Section	Dates		

CIS-COMPUTER INFORMATION SYSTEMS

CIS 240	Database Design & Development	3		
21909 040	8/23-10/11 TR	06:00PM-07:15PM	REA 1131	Crandall
CIS 243	Introduction to SQL	3		
22137 040	10/13-12/13 TR	06:00PM-07:15PM	REA 1131	Crandall

CNG-COMPUTER NETWORKING TECHNOLOGY

CNG 121	Computer Technician I: A+	4		
22294 001	8/22-10/12 MW	06:00PM-09:30PM	REA 1419	Vianzon
22505 002	8/22-10/12 MW	09:00AM-12:30PM	REA 1419	Murdock
CNG 122	Computer Technician II: A+	4		
22295 001	10/17-12/12 MW	06:00PM-09:30PM	REA 1419	Vianzon
22506 002	10/17-12/12 MW	09:00AM-12:30PM	REA 1419	Murdock
CNG 124	Networking I: Network +	3		
22696 001	8/23-10/11 TR	09:00AM-11:45AM	REA 1419	Murdock
23062 002	8/23-10/11 TR	06:00PM-08:45PM	REA 1419	Demott
CNG 125	Networking II: Network +	3		
22697 001	10/13-12/13 TR	09:00AM-11:45AM	REA 1419	Murdock
23063 002	10/13-12/13 TR	06:00PM-08:45PM	REA 1419	Demott
CNG 260	CISCO Network Associate I	5		
20923 040	8/22-10/12 MW	06:00PM-09:45PM	REA 1408	Faculty
CNG 261	CISCO Network Associate II	5		
20924 040	10/17-12/12 MW	06:00PM-09:45PM	REA 1408	Faculty

COM-COMMUNICATION

COM 115	Public Speaking	3		
21113 001	8/8-8/19 MTWRF	09:00AM-01:00PM	REA 2317	Mahoney
COM 125	Interpersonal Communication	3		
22072 005	8/22-10/12 MW	12:00PM-02:45PM	REA 2315	Dewald
21572 006	10/17-12/12 MW	12:00PM-02:45PM	REA 2315	Dewald
21727 470	8/22-10/12	Online		Adzema

CRJ-CRIMINAL JUSTICE

CRJ 230	Criminology	3		
22980 040	8/22-10/10 M	06:00PM-08:45PM	RWE 2701	Duncan
CRJ 257	Victimology	3		
22981 040	10/17-12/12 M	06:00PM-08:45PM	RWE 2701	Duncan

CSC-COMPUTER SCIENCE

CSC 119	Intro to Programming: (Python)	3		
23067 006	9/8-12/8 R	06:00PM-09:00PM	REA 1012	Nielsen
21010 040	8/23-10/11 TR	10:30AM-11:45AM	REA 1012	Garrod
CSC 160	Computer Science I: C++	4		
20107 040	10/13-12/13 TR	10:30AM-12:00PM	REA 1012	Schneider
CSC 236	C# Programming	4		
21552 040	8/23-10/11 TR	09:00AM-10:25AM	REA 1012	Schneider
22703 470	8/22-10/12	Online		Schneider
CSC 237	Advanced C# Programming	4		
23069 040	10/13-12/13 TR	09:00AM-10:25AM	REA 1012	Schneider
23070 470	10/13-12/13			Schneider

ECE-EARLY CHILDHOOD EDUCATION

ECE 101	Intro to Early Childhood Educ	3		
20483 470	8/22-10/12	Online		Prevatte
22847 471	10/13-12/13	Online		Faculty
ECE 103	Guidance Strategies Yng Child	3		
21745 470	10/13-12/13	Online		Hagenson
ECE 111	Infant/Toddler Theory/Practice	3		
22962 401	9/12-12/13			Peterson

Register online through "The Rock" at: www.rccc.edu

Fall 2016 67

Courses are subject to change without notice. Please check The Rock for the most current course listings

ACCELERATED COURSES

COURSE#	COURSE TITLE			CREDITS	TRANSFER	
	CRN#	Section	Dates			Time

ECO-ECONOMICS

ECO 201	Prin of Macroeconomics: SS1			3	GT
20485	471	10/13-12/13	Online		Martin
ECO 202	Prin of Microeconomics: SS1			3	GT
22987	001	8/8-8/18	MTWR 08:00AM-01:30PM	REA 2301	Martin
22760	471	10/13-12/13	Online		Denison

EDU-EDUCATION

EDU 133	Teaching ABE & ASE			3	
22519	470	9/10-12/13	Online		Faculty

EGT-ENGINEERING GRAPHICS TECHNOLOGY

EGT 143	Civil/Survey Drafting I			3	
22728	001	8/22-10/12	MW 05:00PM-09:00PM	REA 1109	Strickland
EGT 243	Civil/Survey Drafting II			3	
22729	001	10/17-12/12	MW 05:00PM-09:00PM	REA 1109	Strickland

EMS-EMERGENCY MEDICAL SERVICES

EMS 121	EMT Fundamentals			3	
22377	001	8/23-10/12	TWR 08:45AM-11:10AM	RWE 2756	Wifall
22101	002	8/22-10/12	MTWR 02:00PM-03:55PM	RWE 2756	Burke
22378	004	8/25-10/7	RF 08:00AM-12:00PM	RWE 2754	Van Houten
EMS 122	EMT Medical Emergencies			4	
22379	001	10/13-12/13	TWR 08:45AM-11:25AM	RWE 2756	Wifall
22380	002	10/13-12/13	MTWR 02:00PM-04:10PM	RWE 2756	Burke
22381	004	10/13-12/9	RF 08:00AM-12:30PM	RWE 2754	Van Houten

ESL-ENGLISH AS SECOND LANGUAGE

ESL 043	Advanced Reading			3	
21864	002	10/17-12/14	MWF 01:30PM-02:45PM	REA 2288	Faculty
23012	003	8/22-10/13	MTR 06:00PM-07:15PM	REA 2288	Faculty
ESL 053	Advanced Composition			3	
21865	002	10/17-12/14	MWF 03:00PM-04:15PM	REA 1150	Faculty
23013	003	10/17-12/15	MTR 06:00PM-07:15PM	REA 2288	Faculty
ESL 091	Basic Intensive English			8	
21149	001	8/22-10/14	MTWRF 08:00AM-11:50AM	REA 1150	Faculty
22889	002	10/17-12/16	MTWRF 08:00AM-11:50AM	REA 1150	Faculty
ESL 092	High Basic Intensive English			8	
22844	001	8/22-10/14	MTWRF 08:00AM-11:50AM	REA 1150	Faculty
21151	002	10/17-12/16	MTWRF 08:00AM-11:50AM	REA 1150	Faculty
ESL 093	Low Inter Intensive English			8	
21150	001	8/22-10/14	MTWRF 08:00AM-11:50AM	REA 2288	Faculty
22890	002	10/17-12/16	MTWRF 08:00AM-11:50AM	REA 2288	Faculty
ESL 094	Intermediate Intensive English			8	
22845	001	8/22-10/14	MTWRF 08:00AM-11:50AM	REA 2288	Faculty
21152	002	10/17-12/16	MTWRF 08:00AM-11:50AM	REA 2288	Faculty
ESL 095	High Inter Intensive English			8	
22751	001	8/22-10/14	MTWRF 08:00AM-11:50AM	REA 1162	Faculty
22891	002	10/17-12/16	MTWRF 08:00AM-11:50AM	REA 1162	Faculty
ESL 096	Low Advanced Intensive English			8	
21856	001	8/22-10/14	MTWRF 08:00AM-11:50AM	REA 1162	Faculty
21153	002	10/17-12/16	MTWRF 08:00AM-11:50AM	REA 1162	Faculty

HIS-HISTORY

HIS 247	20th Century World History:HI1			3	GT
22677	004	9/12-12/12	MW 01:30PM-03:00PM	RWE 3756	Nicholas

HUM-HUMANITIES

HUM 115	World Mythology: GT-AH2			3	GT
22427	471	9/6-12/13	Online		Howell

GT = GUARANTEED TRANSFER COURSE

COURSE#	COURSE TITLE			CREDITS	TRANSFER	
	CRN#	Section	Dates			Time

MAC-PRECISION MACHINING TECHNOLOGY

MAC 210	Intro to Swiss Turn Operations			3	
22838	551	10/13-12/13	TR 06:00PM-09:45PM	Off Campus	Faculty
MAC 253	Wire EDM Operation			3	
22840	551	10/17-12/12	MW 06:00PM-09:45PM	Off Campus	Faculty

MAN-MANAGEMENT

MAN 116	Principles of Supervision			3	
21723	470	9/8-12/13	Online		Martinez
MAN 224	Leadership			3	
23008	470	8/22-10/12	Online		Armelino
MAN 226	Principles of Management			3	
20503	470	10/13-12/13	Online		Armelino

MAR-MARKETING

MAR 106	Marketing Your Image			3	
22683	001	8/22-10/12	MW 01:30PM-04:15PM	RWE 3678	Faculty
MAR 216	Principles of Marketing			3	
21556	470	8/22-10/12	Online		Tierney

MAT-MATHEMATICS

MAT 050	Quantitative Literacy			4	
22261	015	9/6-12/13	TR 12:30PM-02:25PM	REA 2307	Faculty
22266	016	9/7-12/12	MW 06:00PM-07:55PM	RWE 2527	Faculty

MOT-MEDICAL OFFICE TECHNOLOGY

MOT 110	Medical Office Administration			4	
20936	240	8/24-10/12	W 05:30PM-09:10PM	ARV ARVADA8414	Faculty Demott
21704	470	8/22-10/12	Online		
MOT 120	Medical Office Financial Mgmt			3	
21714	240	10/19-12/7	W 05:00PM-08:00PM	ARV ARVADA8414Lunsford-Elson	Lunsford-Elson
21636	470	10/13-12/13	Online		
MOT 182	Clinical Internship			3	
22091	522	10/31-12/13		Off Campus	Pace
		10/31-12/13		Off Campus	Pace
MOT 183	Medical Assistant Internship			5	
20697	522	9/12-12/13		Off Campus	Pace
		9/12-12/13		Off Campus	Pace
22986	523	10/17-12/16		Off Campus	Pace
		10/17-12/16		Off Campus	Pace
MOT 184	Billing Specialist Internship			3	
22095	522	9/15-12/13		Off Campus	Pace
22096	523	10/24-12/13		Off Campus	Pace

MUS-MUSIC

MUS 120	Music Appreciation: AH1			3	GT
23029	472	10/13-12/13	Online		Bigelow

NUA-NURSING ASSISTANT

NUA 101	Nurse Aide Health Care Skills			4	
20932	240	8/26-10/14	F 08:00AM-04:00PM	ARV ARVADA8414	Faculty
22791	241	10/14-12/9	F 08:00AM-04:00PM	ARV ARVADA8414	Faculty

NUR-NURSING

NUR 290	RN Refresher Course			8	
22794	201	8/22-10/31	MW 08:00AM-12:00PM	ARV ARVADA8414Bresnahan	
		8/22-10/31	M 12:30PM-04:00PM	ARV ARVADA8410Bresnahan	

GT = GUARANTEED TRANSFER COURSE

ACCELERATED COURSES

COURSE# CRN#	COURSE TITLE Section	DATES Dates	DAY Day	TIME Time	CREDITS		TRANSFER	
					Bldg	Room	Instructor	

COURSE# CRN#	COURSE TITLE Section	DATES Dates	DAY Day	TIME Time	CREDITS		TRANSFER	
					Bldg	Room	Instructor	

OUT-OUTDOOR STUDIES

OUT 108	Wilderness Survival Skills					3		
22113	040	8/22-9/30	Online					Hill
		9/23-9/25	UFS	09:00AM-05:00PM	Off	Campus		Hill

PAP-PHYSICIAN ASSISTANT PROGRAM

PAP 209	Clinical Medicine III					3		
21964	201	9/6-11/18						Faculty

PHI-PHILOSOPHY

PHI 111	Intro to Philosophy: AH3					3		GT
22995	412	10/13-12/13						Edwards
PHI 114	Comparative Religions: AH3					3		GT
21717	001	12/14-12/20	MTWRF	08:30AM-04:30PM	REA	2305		Felese
22997	412	10/13-12/13						Edwards
PHI 116	World Religions-East: AH3					3		GT
23092	01T	11/2-12/14	W	03:00PM-04:00PM	REA	1153		Mabey
		12/28-1/7			Off	Campus		Mabey

PSY-PSYCHOLOGY

PSY 101	General Psychology I: SS3					3		GT
20915	012	8/23-10/11	T	06:00PM-10:00PM	REA	2305		Schreibman
PSY 102	General Psychology II : SS3					3		GT
20916	004	10/18-12/13	T	06:00PM-10:00PM	REA	2305		Schreibman

RTE-RADIOLOGIC TECHNOLOGY

RTE 141	Radiographic Equip/Imaging I					3		
21342	201	8/22-10/10	M	10:30AM-11:15AM	ARV	ARVADA8240		Faculty
		8/24-10/12	W	08:30AM-09:15AM	ARV	ARVADA8240		Faculty
RTE 142	Radiographic Equip/Imaging II					3		
22004	201	10/17-12/12	M	10:30AM-11:15AM	ARV	ARVADA8240		Faculty
		10/19-12/7	W	08:30AM-09:15AM	ARV	ARVADA8240		Faculty
RTE 182	Radiographic Internship II					6		
21603	521	8/15-10/9			Off	Campus		Briscoe
RTE 183	Radiographic Internship III					6		
21604	521	10/10-12/11			Off	Campus		Briscoe

SOC-SOCIOLOGY

SOC 101	Intro to Sociology I : SS3					3		GT
21710	471	10/13-12/13	Online					Stablein

WQM-WATER QUALITY MANAGEMENT

WQM 118	Wastewater Collection Systems					3		
22940	040	8/25-10/6	R	06:00PM-08:45PM	RET	5105		Sperry
WQM 124	Water Certif Review for C & D					3		
22937	040	10/17-12/12	M	06:00PM-08:45PM	RET	5102		Feldhauser
WQM 125	Wastewater Cert Review for C&D					3		
22938	040	8/22-10/10	M	06:00PM-08:45PM	RET	5102		Gonzales

SELF-PACED/FLEX COURSES

COURSE#		COURSE TITLE			CREDITS		TRANSFER
CRN#	Section	Dates	Day	Time	Bldg	Room	Instructor

Self-Paced/Flex

For more information: www.rrcc.edu/options/self-paced

Self-paced/Flex courses are completed in a self-directed manner. Assignments usually have established deadlines and the courses are designed to be completed in one semester. Students work on their own with the help of an instructor. Some courses may require assignments to be submitted through Desire2Learn.

This listing of courses is offered only for convenience. You must review the course listings at the beginning of this schedule for complete course and fee information.

Arvada Campus

HPR-HEALTH CARE PROVIDER

HPR 215	Phlebotomy Refresher	1					
20854	421	Full Term*	ARV	TBA			Pace

GT = GUARANTEED TRANSFER COURSE

COURSE#		COURSE TITLE			CREDITS		TRANSFER
CRN#	Section	Dates	Day	Time	Bldg	Room	Instructor

Lakewood Campus

CAD-COMPUTER ASSISTED DRAFTING

CAD 289	Capstone	6					
20942	401	Full Term*	TR	05:00PM-09:00PM	REA	1101	Rodriguez

ECE-EARLY CHILDHOOD EDUCATION

ECE 111	Infant/Toddler Theory/Practice	3					
22962	401	9/12-12/13					Peterson
ECE 256	Working with Parents&Families	3					
22185	411	Full Term*					Kneppe
ECE 288	Practicum II: Early Childh Ed	3					
21590	411	Full Term*			Off	Campus	Kneppe

EMP-EMERGENCY MANAGEMENT & PLANNING

EMP 280	Internship	3					
22143	401	Full Term*			Off	Campus	Faculty

MGD-MULTIMEDIA GRAPHIC DESIGN

MGD 289	Capstone	5					
21355	401	Full Term*					Faculty

PED-PHYSICAL EDUCATION

PED 110	Fitness Center Activity I	1					
21785	401	Full Term*			RWE	1571	Roppolo
22719	402	10/13-12/13			RWE	1571	Roppolo
PED 111	Fitness Center Activity II	1					
21786	401	Full Term*			RWE	1571	Roppolo

PHI-PHILOSOPHY

PHI 111	Intro to Philosophy: AH3	3					GT
22994	411	Full Term*					Edwards
22995	412	10/13-12/13					Edwards
PHI 114	Comparative Religions: AH3	3					GT
22996	411	Full Term*					Edwards
22997	412	10/13-12/13					Edwards

PLU-PLUMBING

PLU 280	Technical Project	1 - 12					
20547	401	Full Term*					Faculty

GT = GUARANTEED TRANSFER COURSE

HYBRID/BLENDED COURSES

COURSE#	COURSE TITLE			CREDITS		TRANSFER	
CRN#	Section	Dates	Day	Time	Bldg	Room	Instructor

Hybrid

For more information: www.rrcc.edu/options/hybrid
Hybrid courses combine classroom and online instruction.

This listing of courses is offered only for convenience. You must review the course listings at the beginning of this schedule for complete course and fee information.

ACC-ACCOUNTING

ACC 121	Accounting Principles I	4					
22732	040	Full Term*	M	01:30PM-03:10PM	REA	1153	Tarase
ACC 132	Tax Help Colorado	2					
22608	040	9/16-12/2	F	10:00AM-12:00PM	REA	1153	Scholl
ACC 138	Payroll and Sales Tax	3					
20912	040	Full Term*	F	07:00PM-08:45PM	REA	1153	Shahidi
ACC 245	Computerized Acct Prof Pkg	3					
21361	040	Full Term*	W	06:00PM-07:45PM	RWE	3750	Dixon

ANT-ANTHROPOLOGY

ANT 101	Cultural Anthropology : SS3	3					GT
20060	040	9/6-12/13	T	06:00PM-08:00PM	RWE	3756 Godel-Gengenbach	

ART-ART

ART 110	Art Appreciation: AH1	3					GT
20063	040	Full Term*	W	01:30PM-02:45PM	REA	1153	Savig
20066	041	Full Term*	M	04:30PM-05:45PM	RWE	1604	Savig
ART 139	Digital Photography I	3					
20911	040	Full Term*	MW	12:00PM-01:40PM	RWE	0564	Olsson
21778	041	Full Term*	TR	06:00PM-07:40PM	RWE	0564	Olsson
20700	042	Full Term*	MW	06:00PM-07:40PM	RWE	0563	Harrop

BIO-BIOLOGY

BIO 105	Science of Biology w/Lab: SC1	4					GT
22076	040	Full Term*	TR	06:00PM-07:15PM	RWE	2567	Gangelhoff
				Online			Gangelhoff
BIO 204	Microbiology w/Lab: SC1	4					GT
21339	040	Full Term*	MW	10:00AM-11:45AM	RWE	2569	Worden
				Online			Worden

BUS-BUSINESS

BUS 102	Entrepreneurial Operations	3					
21362	040	Full Term*	R	12:00PM-02:45PM	REA	1150	Armellino

CIS-COMPUTER INFORMATION SYSTEMS

CIS 118	Intro PC App: Win10&Office 2016	3					
20095	040	Full Term*	R	12:00PM-01:30PM	REA	1009	Garrod
CIS 240	Database Design & Development	3					
21909	040	8/23-10/11	TR	06:00PM-07:15PM	REA	1131	Crandall
CIS 243	Introduction to SQL	3					
22137	040	10/13-12/13	TR	06:00PM-07:15PM	REA	1131	Crandall

COURSE#	COURSE TITLE			CREDITS		TRANSFER	
CRN#	Section	Dates	Day	Time	Bldg	Room	Instructor

CNG-COMPUTER NETWORKING TECHNOLOGY

CNG 211	Windows Configuration: (OS)	3					
23064	040	Full Term*	R	01:30PM-02:45PM	REA	1419	Murdock
CNG 260	CISCO Network Associate I	5					
20923	040	8/22-10/12	MW	06:00PM-09:45PM	REA	1408	Faculty
CNG 261	CISCO Network Associate II	5					
20924	040	10/17-12/12	MW	06:00PM-09:45PM	REA	1408	Faculty

CRJ-CRIMINAL JUSTICE

CRJ 230	Criminology	3					
22980	040	8/22-10/10	M	06:00PM-08:45PM	RWE	2701	Duncan
CRJ 257	Victimology	3					
22981	040	10/17-12/12	M	06:00PM-08:45PM	RWE	2701	Duncan

CSC-COMPUTER SCIENCE

CSC 119	Intro to Programming: (Python)	3					
21010	040	8/23-10/11	TR	10:30AM-11:45AM	REA	1012	Garrod
CSC 126	Game Design & Development	3					
20925	040	Full Term*	T	01:30PM-02:45PM	REA	1012	Freestone
CSC 160	Computer Science I: C++	4					
20107	040	10/13-12/13	TR	10:30AM-12:00PM	REA	1012	Schneider
CSC 236	C# Programming	4					
21552	040	8/23-10/11	TR	09:00AM-10:25AM	REA	1012	Schneider
CSC 237	Advanced C# Programming	4					
23069	040	10/13-12/13	TR	09:00AM-10:25AM	REA	1012	Schneider

CWB-COMPUTER WEB

CWB 110	Compl Web Authoring:HTML&CSS	3					
21366	040	Full Term*	T	01:30PM-02:45PM	REA	1417	Garrod

ECE-EARLY CHILDHOOD EDUCATION

ECE 205	Nutrition, Health and Safety	3					
21895	040	Full Term*	Online				
				T	05:00PM-07:45PM	RWE	3678
ECE 240	Admin of ECE Programs	3					
20750	640	8/19-12/11	Online				
		8/27-12/3	S	09:00AM-11:15AM	REA	1406	Peterson
ECE 241	Admin:Human Relations ECE	3					
20751	040	Full Term*	Online				
				T	06:00PM-08:45PM	REA	2303
							Knepe
							Knepe

ENG-ENGLISH

ENG 122	English Composition II: CO2	3					GT
20025	040	Full Term*	T	09:00AM-10:15AM	RWE	2533	Schneider
20026	041	Full Term*	R	09:00AM-10:15AM	RWE	2533	Schneider
20030	042	Full Term*	T	01:30PM-02:45PM	REA	1015	Gallagher
21859	04L	Full Term*	W	01:30PM-02:45PM	REA	1162	Braziller

ENY-ENERGY TECHNOLOGY

ENY 236	Adv PV Concepts & Comm Apps	4					
23096	040	Full Term*	W	06:00PM-07:30PM	RCA6 B		Wanek

GEO-GEOGRAPHY

GEO 105	World Regional Geography: SS2	3					GT
21792	040	Full Term*	M	04:30PM-05:45PM	REA	2304	Elliott

HYBRID/BLENDED COURSES

COURSE#	COURSE TITLE			CREDITS		TRANSFER	
CRN#	Section	Dates	Day	Time	Bldg	Room	Instructor

HIS-HISTORY

HIS 236	US History Since 1945: GT-HI1	3	GT
22676 040	Full Term* M 03:00PM-04:15PM	REA 2303	Berman
HIS 247	20th Century World History:HI1	3	GT
20239 040	Full Term* T 03:00PM-04:15PM	REA 2315	Nicholas

HUM-HUMANITIES

HUM 103	Introduction to Film Art: AH2	3	GT
22679 040	Full Term* T 03:00PM-04:15PM	REA 2305	Kroger
HUM 115	World Mythology: GT-AH2	3	GT
22053 040	Full Term* M 01:30PM-02:45PM	REA 1017	Berman
22977 04L	Full Term* W 12:00PM-01:15PM	REA 1150	Gallagher/Braziller

MAR-MARKETING

MAR 155	Social Media for Business	3	
23097 040	Full Term* W 09:00AM-11:45AM	RCTC 2836	Faculty

MOT-MEDICAL OFFICE TECHNOLOGY

MOT 110	Medical Office Administration	4	
20936 240	8/24-10/12 W 05:30PM-09:10PM	ARV ARVADA8414	Faculty
MOT 120	Medical Office Financial Mgmt	3	
21714 240	10/19-12/7 W 05:00PM-08:00PM	ARV ARVADA8414	Lunsford-Elson
MOT 130	Insurance Billing and Coding	3	
20668 240	Full Term* M 05:00PM-08:00PM	ARV ARVADA8414	Hardin

NUA-NURSING ASSISTANT

NUA 101	Nurse Aide Health Care Skills	4	
20932 240	8/26-10/14 F 08:00AM-04:00PM	ARV ARVADA8414	Faculty
22791 241	10/14-12/9 F 08:00AM-04:00PM	ARV ARVADA8414	Faculty
20761 640	9/24-11/12 S 08:00AM-04:00PM	ARV ARVADA8414	Smith

OUT-OUTDOOR STUDIES

OUT 108	Wilderness Survival Skills	3	
22113 040	8/22-9/30 Online		Hill
	9/23-9/25 UFS 09:00AM-05:00PM	Off Campus	Hill

PHO-PHOTOGRAPHY

PHO 143	Perception & Photography I	3	
21148 040	Full Term* W 09:00AM-11:45AM	RWE 0563	Fulks
PHO 278	Workshop: Prof Inkjet Printing	3	
22141 040	Full Term* T 09:00AM-11:45AM	RCA4 A&B	Fulks
PHO 279	Wrkshp:Prof Inkjet Printing II	3	
22158 040	Full Term* T 09:00AM-11:45AM	RCA4 A&B	Fulks

PSY-PSYCHOLOGY

PSY 110	Career Development	3	
20705 240	Full Term* R 06:00PM-07:30PM	ARV ARVADA7135	Macy

GT = GUARANTEED TRANSFER COURSE

COURSE#	COURSE TITLE			CREDITS		TRANSFER	
CRN#	Section	Dates	Day	Time	Bldg	Room	Instructor

SBM-SMALL BUSINESS MANAGEMENT

SBM 101	Starting a Small Business	1	
23085 040	8/23-9/1 TR 06:00PM-08:00PM	RWE 2527	Faculty
SBM 103	Legal Aspects-Small Business	1	
23086 040	9/6-9/15 TR 06:00PM-08:00PM	RWE 2527	Klein
SBM 106	Recordkeeping-Small Business	1	
23087 040	9/20-9/29 TR 06:00PM-08:00PM	RWE 2527	Faculty
SBM 108	Marketing for a Small Business	1	
23088 040	10/4-10/13 TR 06:00PM-08:00PM	RWE 2527	Tierney
SBM 110	Managing a Small Business	1	
23089 040	10/25-11/3 TR 06:00PM-08:00PM	RWE 2527	Faculty
SBM 112	Financing a Small Business	1	
23090 040	11/8-11/17 TR 06:00PM-08:00PM	RWE 2527	Faculty
SBM 113	Writing a Business Plan	1	
23091 040	11/29-12/8 TR 06:00PM-08:00PM	RWE 2527	Faculty

SOC-SOCIOLOGY

SOC 101	Intro to Sociology I : SS3	3	GT
20183 040	Full Term* T 06:00PM-07:15PM	REA 1413	Mattison

SPA-SPANISH

SPA 111	Spanish Language I	5	
21735 040	Full Term* MW 10:30AM-11:45AM	RWE 3678	Yates
21347 041	Full Term* TR 10:30AM-11:45AM	RWE 1692	Hibit
SPA 112	Spanish Language II	5	
20195 040	Full Term* TR 01:30PM-02:45PM	REA 1162	Hibit
SPA 211	Spanish Language III: AH4	3	GT
22156 040	Full Term* T 01:30PM-02:45PM	RWE 2683	Yates
SPA 212	Spanish Language IV : AH4	3	GT
22436 040	Full Term* R 01:30PM-02:45PM	RWE 2683	Yates

WQM-WATER QUALITY MANAGEMENT

WQM 118	Wastewater Collection Systems	3	
22940 040	8/25-10/6 R 06:00PM-08:45PM	RET 5105	Sperry
WQM 119	Basic Water Quality Analyses	4	
21721 040	Full Term* M 06:00PM-08:45PM	RET 5021	Campbell
WQM 124	Water Certif Review for C & D	3	
22937 040	10/17-12/12 M 06:00PM-08:45PM	RET 5102	Feldhauser
WQM 125	Wastewater Cert Review for C&D	3	
22938 040	8/22-10/10 M 06:00PM-08:45PM	RET 5102	Gonzales

GT = GUARANTEED TRANSFER COURSE

COURSE# CRN# Section	COURSE TITLE Dates	CREDITS	TRANSFER Instructor
-------------------------	-----------------------	---------	------------------------

RRCC Online

For more information: www.rrcc.edu/online-learning.

Please see the tuition table in the front of the schedule for Online Tuition rates. New online students are invited to attend the Welcome Night August 16th from 5 – 7.

To Access Online Classes:

- Go to: www.rrcc.edu and click The Rock
- Username: Your student ID that starts with an "S"
- Password: self-selection. First time your password is your birthday: MMDDYY
- Access Desire2Learn (online course system) by clicking on the Student tab and then click the live link for your class available under Student Schedule.
- Your course materials will be available on the first day of class.
- 24/7 Helpdesk: 888-800-9198 or <http://help.cccs.edu>

ACC-ACCOUNTING

Suggested Prerequisites: ENG 090 or CCR 092 or CCR 094 and MAT 050 (grade C or higher) or equivalent placement scores. Also, you must earn a C or higher in all accounting courses to graduate with a degree or certificate in accounting. If you plan to transfer to a four-year college or university to complete a major in accounting, you should consider the AA degree with a business emphasis. Consult with an accounting faculty advisor early in your college career to explore all your educational options.

ACC 101	Fundamentals of Accounting	3	
22046 470	Full Term* Online		Kaoudis

ACC 121	Accounting Principles I	4	
Suggested Prerequisite: ENG 090 or CCR 092 or CCR 094 and MAT 050 or 090 (grade C or higher) or equivalent placement scores			
21131 470	Full Term* Online		Scholl

ACC 122	Accounting Principles II	4	
Prerequisite: ACC 121 (grade C or higher)			
22370 470	Full Term* Online		Scholl

ANT-ANTHROPOLOGY

Registration for all GT Pathway courses require successful completion of ENG 090 or CCR 092 or CCR 094 (Grade C or higher) or equivalent placement scores .

ANT 101	Cultural Anthropology : SS3	3	GT
20922 470	Full Term* Online		Zeeman

ANT 215	Indians of No. America: GT-SS3	3	GT
22036 470	Full Term* Online		Howell

ART-ART

\$6.75 fee per credit.

Registration for all GT Pathway courses requires successful completion of ENG 090 (grade "C" or higher) or equivalent assessment scores .

ART 110	Art Appreciation: AH1	3	GT
20069 470	Full Term* Online		Faculty

Accelerated (2nd 7 week session)			
20449 471	10/13-12/13	Online	Faculty
<i>drop date: 10/20; withdraw date: 12/2</i>			

ART 139	Digital Photography I	3	
A Digital Camera with Manual Settings required. Photo majors-please see PHO 120.			
21793 470	Full Term* Online		Clements

COURSE# CRN# Section	COURSE TITLE Dates	CREDITS	TRANSFER Instructor
-------------------------	-----------------------	---------	------------------------

AST-ASTRONOMY

\$6.75 fee per credit. Registration for all GT Pathway courses require successful completion of ENG 090 or CCR 092 or CCR 094 (Grade C or higher) or equivalent placement scores.

AST 101	Astronomy I w/Lab: SC1	4	GT
Several observing sessions will be scheduled outside of class time. Prerequisite: MAT 050 or 090 or equivalent placement scores.			
21335 470	Full Term* Online		Hubbard

BIO-BIOLOGY

Grade of C or higher required on all prerequisite courses. \$6.75 fee per credit. Registration for all GT Pathway courses require successful completion of ENG 090 or CCR 092 or CCR 094 (Grade C or higher) or equivalent placement scores. MAT 050 or 090 (or equivalent test scores) with a C or higher is required on most BIO courses.

BIO 106	Basic Anatomy And Physiology	4	
Prerequisite: ENG 090 or CCR 092 or 094 (grade C or higher) or equivalent placement scores.			
20108 470	Full Term* Online		Gray

BIO 116	Intro to Human Disease: SC2	3	GT
Prerequisite: ENG 090 or CCR 092 or 094 (grade C or higher) or equivalent placement scores.			
21907 470	Full Term* Online		Gray

BUS-BUSINESS

BUS 115	Introduction to Business	3	
21134 470	Full Term* Online		Landuyt
21722 471	Full Term* Online		Tenhuizen

BUS 116	Personal Finance	3	
Accelerated (1st 7 week session)			
21787 470	8/22-10/12	Online	Armellino
<i>drop date: 8/29; withdraw date: 10/3</i>			

BUS 216	Legal Environment of Business	3	
Prerequisite: ENG 090 or CCR 092 or CCR 094 (grade C or higher) or equivalent placement scores			
21141 470	Full Term* Online		Bird

BUS 226	Business Statistics	3	
Prerequisite: MAT 050 or 090 (grade C or higher) or appropriate placement scores. Graphing calculator required.			
21972 470	Full Term* Online		Cudworth
This is an online course. All exams will be taken at the RRCC Testing Center or at another approved testing center.			

CAD-COMPUTER ASSISTED DRAFTING

Contact an Engineering Graphic Technology Advisor with questions concerning certificate/ degree programs, or call 303.914.6572 for information. See AEC and EGT for more courses. Fees are \$6.75 per credit.

CAD 101	Computer Aided Drafting I	3	
Additional lab time is required. Pre-requisites: basic computer and file management skills			

Accelerated (1st 7 week session)			
22718 470	8/22-10/12	Online	Ochoa
<i>drop date: 8/29; withdraw date: 10/3</i>			

CAD 102	Computer Aided Drafting II	3	
Additional lab time is required. Pre-requisite: CAD 101			

Accelerated (2nd 7 week session)			
22721 470	10/13-12/13	Online	Ochoa
<i>drop date: 10/20; withdraw date: 12/2</i>			

COURSE#	COURSE TITLE	CREDITS	TRANSFER
CRN# Section	Dates		Instructor

CIS-COMPUTER INFORMATION SYSTEMS

Contact the Computer Technology Department Chair: (Julie.schneider@rrcc.edu) with questions about certificate/degree programs. Advising guides are posted at www.rrcc.edu/computer-technology > Course Sequencing Guides. Grade of C or higher required on all prerequisite courses. See CNG, CSC, and CWB for more computer courses. Fees are \$6.75 per credit.

CIS 118	Intro PC App: Win10&Office 2016	3	
20605 470	Full Term* Online		Garrod
21795 471	Full Term* Online		Burrus

CIS 132	Word Processing II	1	
Prerequisite: CIS 118 or CIS 128 or a working knowledge of Windows.			
23060 470	8/22-9/19 Online		Burrus
<i>drop date: 8/25; withdraw date: 9/13</i>			

CIS 133	Word Processing III	1	
Prerequisite: CIS 132			
23061 470	9/26-10/24 Online		Burrus
<i>drop date: 9/29; withdraw date: 10/18</i>			

CIS 145	Compl PC Database: Access 2016	3	
Prerequisite: CIS 118 or CIS 128 or a working knowledge of Windows.			
20443 470	Full Term* Online		Vasquez

CIS 220	Fundamentals of Unix	3	
Prerequisite: CSC 119			
21618 470	Full Term* Online		Nielsen

CIS 240	Database Design & Development	3	
Prerequisite: CSC 119 and Co-requisite: CIS 243.			
20850 470	Full Term* Online		Burton

CIS 243	Introduction to SQL	3	
Prerequisite: CSC 119 and Co-requisite: CIS 240.			
22138 470	Full Term* Online		Burton

CMD-COMMUNICATION DISORDERS

Fees are \$6.75 per credit.

CMD 160	Intro to Human Comm Disorders	3	
20481 470	Full Term* Online		Evans

CMD 266	Normal Language Development	3	
22964 470	Full Term* Online		Shroyer

CNG-COMPUTER NETWORKING TECHNOLOGY

Contact the Computer Technology Department Chair: (Julie.schneider@rrcc.edu) about certificate/degree programs. Advising guides are posted at www.rrcc.edu/computer-technology > Course Sequencing Guides. Grade of C or higher required on all prerequisite courses. See CIS, CSC, and CWB for more computer courses. Fees are \$6.75 per credit.

CNG 131	Prin of Information Assurance	3	
Prerequisite: CNG 101 or CSC 160 or CNG 121 or comparable knowledge or experience.			
Corequisite CNG 132 for CNG Majors.			
22698 470	Full Term* Online		Burton

COM-COMMUNICATION

It is recommended that students take the CCPT assessment test and achieve the minimum scores of 80 in Reading Skills and 95 in Sentence Skills for COM classes. Registration for COM 115, COM 125 and COM 220 require successful completion of ENG 090 or CCR 092 or CCR 094 (Grade C or higher) or equivalent placement scores. If you are interested in taking an interim communication class between the spring and the summer semesters, please see the summer 2015 schedule for course information.

COM 105	Career Communication	3	
20910 470	Full Term* Online		Merritts

COURSE#	COURSE TITLE	CREDITS	TRANSFER
CRN# Section	Dates		Instructor

COM 125	Interpersonal Communication	3	
Prerequisite: ENG 090 or CCR 092 or CCR 094 (grade C or higher) or equivalent placement scores.			

Accelerated (1st 7 week session)			
21727 470	8/22-10/12 Online		Adzema
This is an accelerated class.			
<i>drop date: 8/29; withdraw date: 10/3</i>			

21130 471	Full Term* Online		Adzema
-----------	-------------------	--	--------

COM 126	Communication in Healthcare	3	
21267 470	Full Term* Online		Mahoney

CSC-COMPUTER SCIENCE

Contact the Computer Technology Department Chair: (Julie.schneider@rrcc.edu) with questions about certificate/degree programs. Advising guides are posted at www.rrcc.edu/computer-technology > Course Sequencing Guides. Grade of C or higher required on all prerequisite courses. See CIS, CNG, and CWB for more computer courses. Fees are \$6.75 per credit.

CSC 119	Intro to Programming: (Python)	3	
Prerequisite: Working knowledge of computers.			
22296 470	Full Term* Online		Garrod
22904 471	Full Term* Online		Faculty

CSC 236	C# Programming	4	
Prerequisite: CSC 119.			

Accelerated (1st 7 week session)			
22703 470	8/22-10/12 Online		Schneider
7 1/2 week online course. CSC 237 follows. Students should register for both courses at the same time.			
<i>drop date: 8/29; withdraw date: 10/3</i>			

CSC 237	Advanced C# Programming	4	
Prerequisite: CSC 236.			

Accelerated (2nd 7 week session)			
23070 470	10/13-12/13 Online		Schneider
7 1/2 week online course. CSC 236 precedes. Students should register for both courses at the same time.			
<i>drop date: 10/20; withdraw date: 12/2</i>			

CWB-COMPUTER WEB

Contact the Computer Technology Department Chair: (Julie.schneider@rrcc.edu) with questions about certificate/degree programs. Advising guides are posted at www.rrcc.edu/computer-technology > Course Sequencing Guides. Grade of C or higher required on all prerequisite courses. See CIS, CNG, and CSC for more computer courses. Fees are \$6.75 per credit.

CWB 205	Client-side Scripting: Javascript	3	
23071 470	Full Term* Online		Faculty

CWB 209	Web Content Mgmt Sys:WordPress	3	
Prerequisites: CWB 110 or a working knowledge of Windows.			
22744 470	Full Term* Online		Garrod

DMS-DIAGNOSTIC MEDICAL SONOGRAPHY

Enrollment in DMS courses, except for DMS 101, is limited to students who have been accepted into the Sonography program. Please visit the program website at www.rrcc.edu/ medical-imaging for application procedures and admissions requirements. \$6.75 fee per credit. Additional fees required for internships. In order to participate in the clinical portion of this program, and therefore complete the program, the student must complete a criminal background check per state guidelines. See program advisor for more information. Internet access required.

DMS 101	Introduction to Sonography	2	
Prerequisite: ENG 090 or CCR 092 or CCR 094 (grade C or higher) or equivalent placement scores.			
21345 470	Full Term* Online		Faculty

GT = GUARANTEED TRANSFER COURSE

COURSE#	COURSE TITLE	CREDITS	TRANSFER
CRN# Section	Dates		Instructor

ECE-EARLY CHILDHOOD EDUCATION

Early Childhood Education students are encouraged to meet with an ECE advisor. Registration for all ECE courses (including CConline courses in ECE) require successful completion of ENG 090 or CCR 092 or CCR 094 (Grade C or higher) or equivalent placement scores. ALL students registering for ECE101 must complete the online background check process at <http://cccs.certifiedbackground.com/> Contact Janiece Knepe (303-914-6553 / janiece.knepe@rrcc.edu). ECE website address: <http://www.rrcc.edu/early-childhood-education>

ECE 101	Intro to Early Childhood Educ	3	
Prerequisite: ENG090, CCR092 or CCR094 (grade of C or higher) or equivalent placement score. Required background check can be found at: http://coe.applicantcompliance.com/			

Accelerated (1st 7 week session)			
20483 470	8/22-10/12	Online	Prevatte
This is an accelerated 7.5 week online course. drop date: 8/29; withdraw date: 10/3			

Accelerated (2nd 7 week session)			
22847 471	10/13-12/13	Online	Faculty
This is an accelerated 7.5 week online course. drop date: 10/20; withdraw date: 12/2			

ECE 103	Guidance Strategies Yng Child	3	
Prerequisite: ENG090, CCR092 or CCR094 (grade of C or higher) or equivalent placement score.			

Accelerated (2nd 7 week session)			
21745 470	10/13-12/13	Online	Hagenson
drop date: 10/20; withdraw date: 12/2			

ECE 111	Infant/Toddler Theory/Practice	3	
Prerequisite: ENG090, CCR092 or CCR094 (grade of C or higher) or equivalent placement score.			
21746 470	Full Term*	Online	Knepe

ECO-ECONOMICS

Registration for all GT Pathway courses require successful completion of ENG 090 or CCR 092 or CCR 094 (Grade C or higher) or equivalent placement scores.

ECO 201	Prin of Macroeconomics: SS1	3	GT
20484 470	Full Term*	Online	Martin

Accelerated (2nd 7 week session)			
20485 471	10/13-12/13	Online	Martin
drop date: 10/20; withdraw date: 12/2			

ECO 202	Prin of Microeconomics: SS1	3	GT
20486 470	Full Term*	Online	Denison

Accelerated (2nd 7 week session)			
22760 471	10/13-12/13	Online	Denison
drop date: 10/20; withdraw date: 12/2			

EDU-EDUCATION

Teacher Education students are encouraged to meet with an EDU advisor. Contact Jenning Prevatte (303-914-6237 / jenning.prevatte@rrcc.edu). Web address: <http://www.rrcc.edu/education/>

EDU 133	Teaching ABE & ASE	3	
This online course meets the CDE revised competencies for the ABE authorization requirement.			
22519 470	9/10-12/13	Online	Faculty
drop date: 9/20; withdraw date: 11/18			

EDU 250	CTE in Colorado	1	
CTE Faculty: This course can be used for CTE credentialing credit.			

Accelerated (2nd 7 week session)			
21973 470	10/13-12/13	Online	Stoffel
drop date: 10/20; withdraw date: 12/2			

COURSE#	COURSE TITLE	CREDITS	TRANSFER
CRN# Section	Dates		Instructor

EMP-EMERGENCY MANAGEMENT & PLANNING

\$6.75 fee per credit. EMP courses are offered online only. To access your online course go to The Rock from www.rrcc.edu

EMP 106	Exercise Design Evaluation	3	
21789 470	Full Term*	Online	Faculty

EMP 109	Incident Command Systems	3	
21790 470	Full Term*	Online	Faculty

EMP 240	Leadership and Influence	3	
22445 470	Full Term*	Online	Faculty

EMP 242	Effective Communication	3	
22734 470	Full Term*	Online	Faculty

ENG-ENGLISH

\$6.75 fee per credit.

ENG 121 or higher: Pre-requisite of ENG 090 or CCR 092 or CCR 094 (Grade C or higher) or equivalent placement scores.

ENG 121	English Composition I : CO1	3	GT
Prerequisites: ENG 090 or CCR 092 or CCR 094 (grade C or higher) or equivalent placement scores.			

20018 470	Full Term*	Online	Whitcotton
20019 471	Full Term*	Online	Hardman
20487 472	Full Term*	Online	Schneider
21349 473	Full Term*	Online	Tybuski

ENG 122	English Composition II: CO2	3	GT
Prerequisites: ENG 121 (grade C or higher).			

20035 470	Full Term*	Online	Braziller
20488 471	Full Term*	Online	Braziller
20602 472	Full Term*	Online	Gallagher
21350 473	Full Term*	Online	Hardman

FST-FIRE SCIENCE TECHNOLOGY

\$6.75 fee per credit. English 121 or higher. Math 107 or higher. A grade of C or higher must be achieved in all program courses. Prerequisite of English 90 or CCR 092 or 094 (Grade C or higher) or equivalent score.

FST 103	Fire Behavior & Combustion	3	
22428 470	Full Term*	Online	Floyd

FST 202	Strategy & Tactics	3	
20551 470	Full Term*	Online	Floyd
Prerequisites: FST 102, 104, and 107, or permission of instructor. This class is an online course. Some class sessions may be arranged.			

FST 204	Principles of Code Enforcement	3	
20494 470	Full Term*	Online	Floyd
Prerequisites: FST 102, 104, 105, 106 or permission of instructor.			

FST 205	Fire Investigation I	3	
20917 470	Full Term*	Online	Brown

FST 206	Fire Co Superv and Leadership	3	
20496 470	Full Term*	Online	Gomez
Prerequisites: ENG 121, FST 102, 202, or permission of instructor.			

FST 289	Capstone Fire Service Mgmt	3	
21341 470	Full Term*	Online	Faculty
Permission of Instructor			

GEO-GEOGRAPHY

Registration for all GT Pathway courses require successful completion of ENG 090 or CCR 092 or CCR 094 (Grade C or higher) or equivalent placement scores .

GEO 105	World Regional Geography: SS2	3	GT
20492 470	Full Term*	Online	Mayberry

GEO 106	Human Geography: SS2	3	GT
22035 470	Full Term*	Online	Mayberry

RRCC ONLINE

COURSE#	COURSE TITLE	CREDITS	TRANSFER
CRN# Section	Dates		Instructor

HIS-HISTORY

Registration for all GT Pathway courses require successful completion of ENG 090 or CCR 092 or CCR 094 (Grade C or higher) or equivalent placement scores .

HIS 205	Women in World History: HI1	3	GT
Prerequisite: ENG 090 or CCR 092 or CCR 094 (grade C or higher) or equivalent placement scores.			
22990 470	Full Term* Online		Nicholas
HIS 225	Colorado History: HI1	3	GT
Prerequisite: ENG 090 or CCR 092 or CCR 094 (grade C or higher) or equivalent placement scores.			
20497 470	Full Term* Online		Ordway
HIS 247	20th Century World History:HI1	3	GT
Prerequisite: ENG 090 or CCR 092 or CCR 094 (grade C or higher) or equivalent placement scores.			
20498 470	Full Term* Online		Pawlek

HPR-HEALTH CARE PROVIDER

\$6.75 fee per credit.

Pre-requisite for all HPR courses (except HPR 102): successful completion of ENG 090 or CCR 092 or CCR 094 (Grade C or higher) or equivalent placement scores .

HPR 106	Law & Ethics for Health Prof	2	
20539 470	Full Term* Online		Ivory
HPR 178	Medical Terminology	2	
20540 470	Full Term* Online		Lester
21941 471	Full Term* Online		Vroman

HUM-HUMANITIES

Registration for all GT Pathway courses require successful completion of ENG 090 or CCR 092 or CCR 094 (Grade C or higher) or equivalent placement scores .

HUM 115	World Mythology: GT-AH2	3	GT
Prerequisite: ENG 090 or CCR 092 or CCR 094 (grade C or higher) or equivalent placement scores.			
21882 470	Full Term* Online		Berman
22427 471	9/6-12/13 Online		Howell
Late Start 12 week online course.			
<i>drop date: 9/19; withdraw date: 11/17</i>			

HWE-HEALTH AND WELLNESS

Fees \$6.75 per credit.

HWE 100	Human Nutrition	3	
20501 470	Full Term* Online		Tracey

MAN-MANAGEMENT

MAN 116	Principles of Supervision	3	
21723 470	9/8-12/13 Online		Martinez
This is a compressed course.			
<i>drop date: 9/20; withdraw date: 11/18</i>			
MAN 117	Time Management	1	
21788 470	11/1-12/13 Online		Tenhulzen
This is a compressed course.			
<i>drop date: 11/6; withdraw date: 12/4</i>			
MAN 224	Leadership	3	
Accelerated (1st 7 week session)			
23008 470	8/22-10/12 Online		Armellino
<i>drop date: 8/29; withdraw date: 10/3</i>			
MAN 226	Principles of Management	3	
Accelerated (2nd 7 week session)			
20503 470	10/13-12/13 Online		Armellino
This is a compressed course.			
<i>drop date: 10/20; withdraw date: 12/2</i>			

GT = GUARANTEED TRANSFER COURSE

COURSE#	COURSE TITLE	CREDITS	TRANSFER
CRN# Section	Dates		Instructor

MAR-MARKETING

MAR 216	Principles of Marketing	3	
Accelerated (1st 7 week session)			
21556 470	8/22-10/12 Online		Tierney
This is a compressed course.			
<i>drop date: 8/29; withdraw date: 10/3</i>			

MAT-MATHEMATICS

\$6.75 fee per credit.

Students must achieve the scores listed below on the CCPT assessment test or the ACT Math score (earned within the last two years) listed in order to enroll in the following:

- MAT 050 LADI 67+ or PADI 0-100
- MAT 055 PADI 80-100 or IADI 0-59
- MAT 107: PADI 60+ or BAAD 106+
- MAT 120/155/156: BAAD 106+ or ACT 19
- MAT 121: IADI 60+ or TCDI 0-29 or ACT 23
- MAT 135: BAAD 106+ or ACT 21

If your scores fall below the MAT 050 level, contact: Maryann Toutilou at maryann.toutilou@rrcc.edu 303 914 6571

MAT 050	Quantitative Literacy	4	
Prerequisite: MAT 045, MAT 060, or appropriate placement score			
22269 470	Full Term* Online		Niehoff
This course requires the use of mymathlab.com. Contact tom.niehoff@rrcc.edu with questions.			
22270 471	Full Term* Online		Barchers
This course requires the use of mymathlab.com. Contact dean.barchers@rrcc.edu with questions.			
22271 472	Full Term* Online		Niehoff
This course requires the use of mymathlab.com. Contact tom.niehoff@rrcc.edu with questions.			
MAT 055	Algebraic Literacy	4	
Prerequisite: MAT 050 or 090 (grade C or higher) or appropriate placement score.			
22286 470	Full Term* Online		Duncan
This course requires the use of mymathlab.com. Contact heather.duncan@rrcc.edu with questions.			
22287 471	Full Term* Online		Sohl
This course requires the use of mymathlab.com. Contact dan.sohl@rrcc.edu with questions.			
MAT 107	Career Math	3	
Prerequisite: MAT 050 or 060 (grade C or higher) or appropriate placement score.			
21587 470	Full Term* Online		Duncan
This is an online course. All exams will be taken at the RRCC Testing Center or at another approved testing center. For more information contact heather.duncan@rrcc.edu			
MAT 120	Math for Liberal Arts: MA1	4	GT
Prerequisite: MAT 050 or 090 (grade C or higher) or appropriate placement scores.			
20508 470	Full Term* Online		Duncan
This is an online course. All exams will be taken at the RRCC Testing Center or at another approved testing center. For more information contact heather.duncan@rrcc.edu			
MAT 121	College Algebra : MA1	4	GT
Prerequisite: MAT 055 or 099 (C or higher) or appropriate placement scores.			
20509 470	Full Term* Online		Faulhaber
This is an online course. All exams will be taken at the RRCC Testing Center or at another approved testing center. For more information contact craig.faulhaber@rrcc.edu			
21379 471	Full Term* Online		Faulhaber
This is an online course. All exams will be taken at the RRCC Testing Center or at another approved testing center. For more information contact craig.faulhaber@rrcc.edu			
MAT 122	College Trigonometry: MA1	3	GT
Prerequisite: MAT 121 (C or higher). Graphing or scientific calculator may be required.			
20518 470	Full Term* Online		Calderone
This is an online course. All exams will be taken at the RRCC Testing Center or at another approved testing center. For more information contact marty.calderone@rrcc.edu			

GT = GUARANTEED TRANSFER COURSE

COURSE# CRN# Section	COURSE TITLE Dates	CREDITS	TRANSFER Instructor
-------------------------	-----------------------	---------	------------------------

MAT 125 Survey of Calculus: MA1 4 GT
Prerequisite: MAT 121 or MAT 123 (C or higher). Graphing or scientific calculator may be required.
21888 470 Full Term* Online Forland
This is an online course. All exams will be taken at the RRCC Testing Center or at another approved testing center. For more information contact adam.forland@rrcc.edu

MAT 135 Intro to Statistics: MA1 3 GT
Prerequisite: MAT 050 or 090 (grade C or higher) or appropriate placement scores. Graphing or scientific calculator may be required.
21891 470 Full Term* Online Cudworth
This is an online course. All exams will be taken at the RRCC Testing Center or at another approved testing center. For more information contact paige.cudworth@rrcc.edu

MGD-MULTIMEDIA GRAPHIC DESIGN

\$6.75 fee per credit.

MGD 118 Digital Color Theory 3
20259 470 Full Term* Online Robbins

MOT-MEDICAL OFFICE TECHNOLOGY

\$6.75 fee per credit. Please check <http://www.rrcc.edu/medical-office-technology> for more information. Open enrollment with the following acceptance requirement: successful completion of ENG 090 or CCR 092 or CCR 094 (Grade C or higher) or equivalent placement scores. If you are an MA student seeking a certificate or degree you must submit immunizations prior to taking MOT 138 & MOT 140 and take a HPR 102/CPR class. In order to participate in the clinical portion of this program and therefore complete the program, ALL students must complete a criminal background check/drug screen. See a MOT program advisor upon deciding to complete a certificate/degree for more information.

MOT 110 Medical Office Administration 4
Prerequisite: ENG 090 or CCR 092 or CCR 094 (grade C or higher) or equivalent placement scores. Corequisite: MOT 120.

Accelerated (1st 7 week session)

21704 470 8/22-10/12 Online Demott
drop date: 8/29; withdraw date: 10/3

MOT 120 Medical Office Financial Mgmt 3

Accelerated (2nd 7 week session)

21636 470 10/13-12/13 Online Lunsford-Elson
drop date: 10/20; withdraw date: 12/2

MOT 130 Insurance Billing and Coding 3
21713 470 Full Term* Online Hardin

MUS-MUSIC

\$6.75 fee per credit.

Registration for all GT Pathway courses require successful completion of ENG 090 or CCR 092 or CCR 094 (Grade C or higher) or equivalent placement scores.

MUS 106 Songwriting 3
22742 470 Full Term* Online Studinger

MUS 120 Music Appreciation: AH1 3 GT

Accelerated (2nd 7 week session)

23029 472 10/13-12/13 Online Bigelow
drop date: 10/20; withdraw date: 12/2

PHI-PHILOSOPHY

Registration for all GT Pathway courses require successful completion of ENG 090 or CCR 092 or CCR 094 (Grade C or higher) or equivalent placement scores.

PHI 111 Intro to Philosophy: AH3 3 GT
21381 471 Full Term* Online Winter

PHI 112 Ethics: AH3 3 GT
20530 470 Full Term* Online Feldmeier

PHI 218 Environmental Ethics: GT-AH3 3 GT
21613 470 Full Term* Online Winter

RRCC ONLINE

COURSE# CRN# Section	COURSE TITLE Dates	CREDITS	TRANSFER Instructor
-------------------------	-----------------------	---------	------------------------

POS-POLITICAL SCIENCE

Registration for all GT Pathway courses require successful completion of ENG 090 or CCR 092 or CCR 094 (Grade C or higher) or equivalent placement scores.

POS 111 American Government : SS1 3 GT
22781 470 Full Term* Online Coste

PSY-PSYCHOLOGY

Registration for all GT Pathway courses require successful completion of ENG 090 or CCR 092 or CCR 094 (Grade C or higher) or equivalent placement scores.

PSY 101 General Psychology I: SS3 3 GT
20532 470 Full Term* Online Buckingham
20533 471 Full Term* Online Buzogany

PSY 102 General Psychology II : SS3 3 GT
20534 470 Full Term* Online Buzogany

PSY 235 Human Growth & Developmnt: SS3 3 GT
20535 470 Full Term* Online Cummings

PSY 249 Abnormal Psychology: SS3 3 GT
20176 470 Full Term* Online Buzogany

REC-RECREATION

REC 100 Introduction to Recreation 2
22976 470 11/1-12/13 Online Cirincione
drop date: 11/6; withdraw date: 12/4

RTE-RADIOLOGIC TECHNOLOGY

Enrollment in RTE courses, except for RTE 101 and RTE 255, is limited to students who have been accepted into the Radiologic Technology program. Please visit the program website at www.rrcc.edu/medical-imaging/ for application procedures and admissions criteria. \$6.75 fee per credit. Additional fees required for Internships. In order to participate in the clinical portion of this program, and therefore complete the program, the student must complete a criminal background check. See program advisor for more information. All classroom based courses contain an online component, Internet access required.

RTE 101 Introduction to Radiography 2
Prerequisite: ENG 090 or CCR 092 or CCR 094 (grade C or higher) or equivalent placement scores.
20914 470 Full Term* Online Faculty

RTE 255 Multiplanar Sectional Imaging 2
20848 470 Full Term* Online Faculty

SOC-SOCIOLOGY

Registration for all GT Pathway courses require successful completion of ENG 090 or CCR 092 or CCR 094 (Grade C or higher) or equivalent placement scores.

SOC 101 Intro to Sociology I : SS3 3 GT
20536 470 Full Term* Online Krieger

Accelerated (2nd 7 week session)
21710 471 10/13-12/13 Online Stablein
drop date: 10/20; withdraw date: 12/2

SOC 205 Soc Of Family Dynamics:SS3 3 GT
21899 470 Full Term* Online Stablein

WQM-WATER QUALITY MANAGEMENT

\$6.75 fee per credit.

WQM 100 Introduction to Water Quality 3
20204 470 Full Term* Online Campbell

WQM 212 Drinking Water Regulations 4
22941 470 Full Term* Online Jones

Hybrid course that combines classroom with required online components.

WQM 225 Wastewater Cert Review 3
22939 470 Full Term* Online Alvis

Register online through "The Rock" at: www.rrcc.edu

Fall 2016 77

Courses are subject to change without notice. Please check The Rock for the most current course listings

CRN#	COURSE#	COURSE TITLE	CREDITS	TRANSFER	
				Session 1	Session 2

CCCOonline

For more information: www.cconline.org. Colorado Community Colleges Online is a consortium that combines online enrollment from the 13 community colleges around the state.

Many CCCOnline courses require digital access to electronic materials. For applicable courses, digital access is \$49.00 per course.

To access your CCCOnline classes, login to The Rock, available from the Red Rocks website: www.rccc.edu.

Fall 2016 Session I (15 weeks) Session II (10 weeks)

Classes Begin	August 29, 2016	October 3, 2016
Last Day to Add	August 31, 2016	October 4, 2016
Last Day to Drop	September 13, 2016	October 13, 2016
Last Day to Withdraw	November 21, 2016	November 28, 2016
Last Day of Class	December 10, 2016	December 10, 2016

Sign up through Red Rocks Community College for credit.

AAA-ADVANCING ACADEMIC ACHIEVEMENT

21993	AAA 099	Active Learning Skills	1	*	
-------	---------	------------------------	---	---	--

ACC-ACCOUNTING

20849	ACC 115	Payroll Accounting	3	*	
22460	ACC 115	Payroll Accounting	3	*	
20991	ACC 125	Computerized Accounting	3	*	
20304	ACC 131	Income Tax	3	*	
22461	ACC 132	Tax Help Colorado	2	*	
21824	ACC 135	Spreadsheet Apps/ Accounting	3	*	
22799	ACC 216	Govt & Not-for-profit Acct	3	*	

ANT-ANTHROPOLOGY

22661	ANT 107	Intro to Archaeology: GT-SS3	3	*	GT
22800	ANT 107	Intro to Archaeology: GT-SS3	3	*	GT
21802	ANT 225	Anth of Religion: GT-SS3	3	*	
22801	ANT 225	Anth of Religion: GT-SS3	3	*	

ART-ART

22632	ART 110	Art Appreciation: AH1	3	*	GT
22646	ART 110	Art Appreciation: AH1	3	*	GT

AST-ASTRONOMY

22802	AST 102	Astronomy II w/Lab: SC1	4	*	GT
-------	---------	-------------------------	---	---	----

BIO-BIOLOGY

20955	BIO 216	Pathophysiology	4	*	
-------	---------	-----------------	---	---	--

BUS-BUSINESS

22633	BUS 115	Introduction to Business	3	*	
22647	BUS 115	Introduction to Business	3	*	
21162	BUS 120	Introduction to E-Commerce	3	*	

CCR-COLLEGE COMPOSITION & READING

22454	CCR 092	Composition & Reading	5	*	
22798	CCR 092	Composition & Reading	5	*	
22455	CCR 094	Studio 121	3	*	

GT = GUARANTEED TRANSFER COURSE

CRN#	COURSE#	COURSE TITLE	CREDITS	TRANSFER	
				Session 1	Session 2

CHE-CHEMISTRY

21982	CHE 102	Intro to Chemistry II/Lab: SC1	5	*	GT
-------	---------	--------------------------------	---	---	----

CIS-COMPUTER INFORMATION SYSTEMS

21805	CIS 135	Complete PC Word Processing	3	*	
21815	CIS 135	Complete PC Word Processing	3	*	
21398	CIS 240	Database Design & Development	3	*	
21399	CIS 267	Mgmt of Information Systems	3	*	

CNG-COMPUTER NETWORKING TECHNOLOGY

22464	CNG 101	Networking Fundamentals	3	*	
21402	CNG 102	Local Area Networks	3	*	
21404	CNG 104	Intro to TCP/IP	3	*	
21170	CNG 211	Windows Configuration: (OS)	3	*	

COM-COMMUNICATION

21394	COM 115	Public Speaking	3	*	
22634	COM 115	Public Speaking	3	*	
22648	COM 115	Public Speaking	3	*	
21154	COM 125	Interpersonal Communication	3	*	
21155	COM 125	Interpersonal Communication	3	*	
22635	COM 125	Interpersonal Communication	3	*	
22649	COM 125	Interpersonal Communication	3	*	

CRJ-CRIMINAL JUSTICE

22147	CRJ 110	Intro to Criminal Justice SS3	3	*	
22148	CRJ 125	Policing Systems	3	*	
22149	CRJ 145	Correctional Process	3	*	
21624	CRJ 205	Principles of Criminal Law	3	*	
22462	CRJ 210	Constitutional Law	3	*	
21806	CRJ 236	CRJ Research Methods	3	*	
21829	CRJ 257	Victimology	3	*	

CSC-COMPUTER SCIENCE

21825	CSC 105	Computer Literacy	3	*	
22466	CSC 105	Computer Literacy	3	*	
22803	CSC 119	Introduction to Programming	3	*	
22861	CSC 220	Intro to MS Visual Basic.NET	3	*	
21807	CSC 230	C Programming: Platform	3	*	
21163	CSC 240	Java Programming	3	*	

CWB-COMPUTER WEB

21400	CWB 110	Cmpit Web Author: XHTML	3	*	
21808	CWB 130	Web Editing Tools: Dreamw CS5	3	*	

ECE-EARLY CHILDHOOD EDUCATION

21174	ECE 125	Science/Math & the Young Child	3	*	
21984	ECE 127	Music/Movement for Children	1	*	
21005	ECE 220	Curriculum Methods Techniques	3	*	
21413	ECE 225	Language & Cognition	3	*	
21157	ECE 226	Creativity and the Young Child	3	*	
21164	ECE 238	Child Growth and Development	3	*	
21414	ECE 260	The Exceptional Child	3	*	

EDU-EDUCATION

20983	EDU 221	Introduction to Education	3	*	
22660	EDU 222	Effective Teaching	1	*	

ENG-ENGLISH

22456	ENG 121	English Composition I : CO1	3	*	GT
22636	ENG 121	English Composition I : CO1	3	*	GT
22650	ENG 121	English Composition I : CO1	3	*	GT
22637	ENG 122	English Composition II: CO2	3	*	GT
22651	ENG 122	English Composition II: CO2	3	*	GT
21405	ENG 222	Creative Writing II	3	*	

GT = GUARANTEED TRANSFER COURSE

CCONLINE

CRN#	COURSE#	COURSE TITLE	CREDITS	TRANSFER	
				Session 1	Session 2

FRE-FRENCH

20847	FRE 111	French Language I	5		*
21169	FRE 112	French Language II	5	*	
21627	FRE 211	French Language III: AH4	3	*	GT
21628	FRE 212	French Language IV: AH4	3	*	GT

GEO-GEOGRAPHY

21809	GEO 106	Human Geography: SS2	3	*	GT
21816	GEO 106	Human Geography: SS2	3		GT

GER-GERMAN

20951	GER 111	German Language I	5		*
-------	---------	-------------------	---	--	---

GEY-GEOLOGY

22144	GEY 112	Historical Geology w/Lab: SC1	4	*	
-------	---------	-------------------------------	---	---	--

HIS-HISTORY

21810	HIS 111	The World: Antiquity-1500: HI1	3	*	GT
21817	HIS 111	The World: Antiquity-1500: HI1	3		GT
21803	HIS 112	The World: 1500-Present: HI1	3	*	GT
21804	HIS 112	The World: 1500-Present: HI1	3		GT
22430	HIS 121	US History to Reconst: HI1	3	*	
22431	HIS 121	US History to Reconst: HI1	3		*
22638	HIS 121	US History to Reconst: HI1	3	*	
22652	HIS 121	US History to Reconst: HI1	3	*	
22432	HIS 122	US History since Civil War:HI1	3	*	
22433	HIS 122	US History since Civil War:HI1	3	*	
20992	HIS 225	Colorado History: HI1	3	*	GT
20993	HIS 225	Colorado History: HI1	3		GT
22639	HIS 225	Colorado History: HI1	3	*	GT
22653	HIS 225	Colorado History: HI1	3	*	GT
22662	HIS 247	20th Century World History:HI1	3	*	GT

HPR-HEALTH CARE PROVIDER

20793	HPR 178	Medical Terminology	2		*
-------	---------	---------------------	---	--	---

HUM-HUMANITIES

21635	HUM 115	World Mythology: GT-AH2	3	*	GT
22155	HUM 115	World Mythology: GT-AH2	3		GT
22463	HUM 122	Humanities: Mediev-Mod: GT-AH2	3	*	GT

HWE-HEALTH AND WELLNESS

20794	HWE 100	Human Nutrition	3		*
22640	HWE 100	Human Nutrition	3	*	
22654	HWE 100	Human Nutrition	3	*	

JOU-JOURNALISM

22145	JOU 225	New Media	3	*	
21921	JOU 231	Intro to Public Relations	4	*	
21922	JOU 241	Feature and Magazine Writing	3	*	

LIT-LITERATURE

20572	LIT 115	Intro to Literature I: AH2	3	*	GT
22805	LIT 201	Wrld Literature to 1600:GT-AH2	3		GT
20950	LIT 211	Amer Lit to Civil War: GT-AH2	3	*	GT
21395	LIT 212	Amer Lit Aft Civil War:GT-AH2	3	*	GT
21161	LIT 221	British Lit to 1770: GT-AH2	3	*	GT
21629	LIT 222	British Lit Since 1770: GT-AH2	3	*	GT
21631	LIT 225	Intro to Shakespeare: AH2	3	*	GT
20787	LIT 255	Children's Literature	3	*	
20791	LIT 255	Children's Literature	3		*

MAN-MANAGEMENT

21401	MAN 200	Human Resource Management I	3	*	
-------	---------	-----------------------------	---	---	--

MAR-MARKETING

21626	MAR 111	Principles of Sales	3		*
-------	---------	---------------------	---	--	---

CRN#	COURSE#	COURSE TITLE	CREDITS	TRANSFER	
				Session 1	Session 2

MAT-MATHEMATICS

22452	MAT 025	Algebraic Literacy Lab	1		*
22448	MAT 050	Quantitative Literacy	4	*	
22449	MAT 050	Quantitative Literacy	4		*
22450	MAT 055	Algebraic Literacy	4	*	
22453	MAT 055	Algebraic Literacy	4		*
22451	MAT 055	Algebraic Literacy	4	*	
22641	MAT 107	Career Math	3		*
22655	MAT 107	Career Math	3		*
20952	MAT 155	Integrated Math I	3	*	
20953	MAT 156	Integrated Math II	3	*	
20954	MAT 166	Pre-Calculus: MA1	5	*	GT
22459	MAT 201	Calculus I: MA1	5		GT

MGD-MULTIMEDIA GRAPHIC DESIGN

21983	MGD 102	Introduction To Multimedia	3	*	
21264	MGD 102	Introduction To Multimedia	3		*
21625	MGD 111	Adobe Photoshop I	3	*	
21415	MGD 111	Adobe Photoshop I	3		*
22146	MGD 112	Adobe Illustrator I	3	*	
21403	MGD 112	Adobe Illustrator I	3		*
21811	MGD 114	Adobe InDesign	3	*	
21812	MGD 141	Web Design I	3	*	
22465	MGD 141	Web Design I	3		*

MUS-MUSIC

20949	MUS 100	Music Theory Fundamentals I	3	*	
20588	MUS 120	Music Appreciation: AH1	3	*	GT
20679	MUS 120	Music Appreciation: AH1	3		GT
20589	MUS 121	Music Hist MdvI-Classical: AH1	3	*	GT
20680	MUS 122	Music Hist Romantic-Prsnt: AH1	3		GT
21813	MUS 125	History of Jazz: GT-AH1	3	*	GT

PHI-PHILOSOPHY

22642	PHI 111	Intro to Philosophy: AH3	3		GT
22656	PHI 111	Intro to Philosophy: AH3	3	*	GT
21632	PHI 113	Logic: AH3	3		GT
22468	PHI 114	Comparative Religions: AH3	3	*	GT
22469	PHI 114	Comparative Religions: AH3	3		GT
21630	PHI 205	Business Ethics: GT-AH3	3	*	
21159	PHI 214	Philosophy of Religion: AH3	3	*	GT

PHY-PHYSICS

21158	PHY 105	Conceptual Physics w/Lab: SC1	4		GT
21248	PHY 111	Physics Alg-Based I/Lab: SC1	5		GT
20788	PHY 112	Physics Alg-Based II/Lab: SC1	5	*	GT
20789	PHY 212	Physics Calc-Based II/Lab: SC1	5	*	GT

POS-POLITICAL SCIENCE

20790	POS 125	Amer.State/Local Govt: GT-SS1	3	*	GT
20976	POS 205	International Relations: SS1	3	*	GT
21397	POS 205	International Relations: SS1	3		GT

PSY-PSYCHOLOGY

22643	PSY 101	General Psychology I: SS3	3		GT
22657	PSY 101	General Psychology I: SS3	3	*	GT
22806	PSY 217	Human Sexuality: GT-SS3	3	*	GT
22807	PSY 217	Human Sexuality: GT-SS3	3		GT
21165	PSY 226	Social Psychology: SS3	3	*	GT
21167	PSY 226	Social Psychology: SS3	3		GT
22644	PSY 235	Human Growth & Developmnt: SS3	3		GT
22658	PSY 235	Human Growth & Developmnt: SS3	3	*	GT
20947	PSY 237	Child & Adolescent Psychology	3	*	
20948	PSY 237	Child & Adolescent Psychology	3		*
21818	PSY 238	Child Development: SS3	3		GT

CCOnline Courses | Fall

Register online through "The Rock" at: www.rccc.edu

Fall 2016 79

Courses are subject to change without notice. Please check The Rock for the most current course listings

CRN#	COURSE#	COURSE TITLE	CREDITS	TRANSFER	
				Session 1	Session 2

CRN#	COURSE#	COURSE TITLE	CREDITS	TRANSFER	
				Session 1	Session 2

RUS-RUSSIAN

21396	RUS 111	Russian Language I	5	*	
-------	---------	--------------------	---	---	--

SCI-SCIENCE

21979	SCI 156	Integrated Sci II w/Lab: SC1	4	*	GT
-------	---------	------------------------------	---	---	----

SOC-SOCIOLOGY

20690	SOC 101	Intro to Sociology I : SS3	3	*	GT
22645	SOC 101	Intro to Sociology I : SS3	3	*	GT
22659	SOC 101	Intro to Sociology I : SS3	3	*	GT
21166	SOC 231	Sociology-Deviant Behavior:SS3	3	*	GT
21168	SOC 231	Sociology-Deviant Behavior:SS3	3	*	GT

SPA-SPANISH

20792	SPA 211	Spanish Language III: AH4	3	*	GT
-------	---------	---------------------------	---	---	----