



2012  
**SPRING SCHEDULE**  
 Lakewood | Arvada | Online

[www.rrcc.edu](http://www.rrcc.edu)



# ASSOCIATE'S TO BACHELOR'S® PROGRAM



Positively influence your future.  
Start building on your Associate's degree today.

**Regis University College for Professional Studies has a transfer program** designed to help you move seamlessly from an Associate's degree to an accredited Bachelor's degree that fits your career path. Our Associate's to Bachelor's® Program works in partnership with your community college to give you the guidance and support you need to earn the degree that's right for you.

We'll accept up to 90 transfer credit hours toward your degree. And, with our local campus locations and online classes you can continue your education without leaving your community. It's just another way we're making a life of influence accessible, affordable, and within your reach.

***Start your own influential path today.***

**Scholarships Available!** 



**1.800.944.7667 | [TransferToRegis.org](https://TransferToRegis.org)**

**COLORADO • NEVADA • ONLINE**



<b>Admissions/Registration</b> . . . . .	<b>4</b>
<b>Calendar</b> . . . . .	<b>3</b>
<b>Campus Directory</b> . . . . .	<b>16</b>
<b>Campus Locations</b> . . . . .	<b>2</b>
<b>Campus Services</b> . . . . .	<b>11</b>
<b>Spring Courses</b>	
<b>Arvada Campus</b> . . . . .	<b>21</b>
<b>Lakewood Campus</b> . . . . .	<b>27</b>
<b>Scheduling Options (Weekend, Online, Accelerated, Self-Paced, Flex, and Hybrid)</b> . . . . .	<b>65</b>
<b>Degrees &amp; Certificates</b> . . . . .	<b>13</b>
<b>Financial Aid/Scholarships</b> . . . . .	<b>10</b>
<b>General Education Transfer</b> . . . . .	<b>14</b>
<b>LARC/Library</b> . . . . .	<b>12</b>
<b>Reading Your Schedule</b> . . . . .	<b>17</b>
<b>Tuition and Fees</b> . . . . .	<b>8</b>
<b>Tuition Payment</b> . . . . .	<b>9</b>

## Campus Closure

When bad weather or emergency conditions require that either of the Red Rocks campuses are closed, check the latest information via the news media (radio and TV stations), campus telephone, or the college Web site.

Red Rocks Community College is exempt from the State Inclement Weather Policy and may remain open while other state government offices close. If the campus is to be closed for an entire day, every effort will be made to have a decision by 5:30 a.m.

If the campus is to close for the evening, every effort will be made to have a decision by 4 p.m.

**Information: 303.914.6555 or [www.rrcc.edu/closing/index.html](http://www.rrcc.edu/closing/index.html)**



## Lakewood Campus



**13300 W. 6th Avenue  
Lakewood, CO 80228-1255  
303.914.6600**

The Lakewood campus lies on a 140-acre hillside just off 6th Avenue and Indiana Street (along the 6th Avenue Service Road). With innovative educational programs offered both in the classroom and online, plus our dedicated faculty members, outstanding student life, and financial aid opportunities, Red Rocks is the first choice for higher education among graduating seniors in Jefferson County.

### Campus Services

- Admissions/Registration
- Assessment
- Academic Advising
- Assistive Technology Lab
- Bookstore
- Cafeteria and Coffee Shop
- Career Counseling
- Cashier's Office
- Children's Center
- Financial Aid Office
- Fitness Center
- GED Pre-test
- LARC/Library
- Student Employment
- Student Project Center
- Student Records
- Tutoring (free for RRCC students)

### Hours

Office hours vary. See the Campus Directory on page 16. Call **303.914.6600** for more information.

## Arvada Campus



**5420 Miller Street  
Arvada, CO 80002-3069  
303.914.6010**

The Arvada Campus lies just northwest of the intersection of Interstate -70 and Kipling Street. The campus is known for its health career focus, friendly staff, as well as its architecturally beautiful building. The campus has expansive views of the Front Range to the west and downtown Denver to the east. With the recent ground-breaking of the light rail Gold Line, the near future of the Arvada Campus will have a station within walking distance allowing access to downtown Denver and points beyond to the east. The campus has been in existence since 1990 and in its current building since January 2000.

Students are able to complete a wide range of general education courses at the Arvada Campus, including the option of completing an Associate of Arts degree. The campus also provides a multitude of services including: admissions, financial aid resources, career counseling and academic advising, assessment testing, and the Learning and Resource center (LARC) – which offers the availability of 36 computers and tutoring.

### Campus Services

- Admissions and Registration
- Assessment
- Academic Advising
- Career Counseling
- Financial Aid Information
- GED Pre-test
- LARC/Computer Commons
- Tutoring (free for RRCC students)
- Student counseling services (once per month)

### Hours

#### Campus services and LARC:

Monday-Thursday	8 a.m. - 9 p.m.
Friday	8 a.m. - 10 p.m.*
Saturday	8 a.m. - 5 p.m.
Sunday	Closed

\* Hours vary during Weekend College

Office hours vary. See the Campus Directory on page 16. Call **303.914.6010** for more information.

## Spring 2012

Spring Registration begins	November 7, 2011
Registration payment due by 5 p.m. (for registration on or before Jan 4)*	January 4
<i>(If you register and do not drop your class, you will be responsible for payment.)</i>	
New Student Orientation	January 10
International Student Orientation	January 12
15–week weekend classes begin	January 13
Martin Luther King Holiday, no classes	January 16
15–week session begin (classes begin throughout the term)	January 17
<b>7 week session: 1 (January 17 – March 5)</b>	<b>January 17</b>
Last day to add a full-term class	January 20
Application deadline for spring graduation	February 1
Deadline for credit/audit changes for 15–Week Classes	February 1
Deadline to petition for residency reclassification	February 1
Last day to drop 15–week classes and initiate a tuition refund	February 1
Registration payment due by 5 p.m. (for registration after Jan 4)*	February 1
<i>(If you register and do not drop your class, you will be responsible for payment.)</i>	
<b>7 week session: 2 (March 12 – May 8)</b>	<b>March 12</b>
No classes; spring break	March 26–April 1
Registration for Summer 2012 begins	April 2
Registration for Fall 2012 begins	April 2
No classes after 5 p.m.	April 6
No classes; Easter weekend (both campuses closed)	April 7–8
No classes; All-College Development Day	April 17
Last day to withdraw from 15–week classes (“W” recorded-no refund)	April 19
<b>Spring Session Ends</b>	<b>May 8</b>
Spring Graduation	May 12
Foundation Scholarship application for Fall 2012–Spring 2013 deadline; due by 5 p.m.	June 1

## Summer 2012

Registration for Summer 2012 begins	April 2
Registration for Fall 2012 begins	April 2
Registration payment due by 5 p.m. (for registration on or before May 10)*	May 10
<i>(If you register and do not drop your class you will be responsible for payment.)</i>	
Interim May Day Sessions begin (one or two week sessions)	May 14
No classes after 5:00 p.m.	May 25
No classes; Memorial Day Holiday (campuses closed)	May 26, 27, 28
New Student Orientation	May 29
International Student Orientation	May 31
Foundation Scholarship application for Fall 2012–Spring 2013 deadline; due by 5 p.m.	June 1
<b>Full Term Eight and Nine-Week Sessions begin (both campuses)</b>	<b>June 4</b>
Last day to add a full-term class	June 6
Application deadline for summer graduation	June 12
Deadline for petition for residency reclassification	June 12
Deadline for credit/audit changes for 8–week courses	June 12
Deadline for credit/audit changes for 9–week courses	June 12
Last day to drop 8–week classes and Initiate a tuition refund.*	June 12
Last day to drop 9–week classes and Initiate a tuition refund.*	June 12
Registration payment due by 5 p.m. (for registrations after May 10)*	June 12
<i>(If you register and do not drop your class you will be responsible for payment.)</i>	
No classes; Independence Day Holiday (both campuses closed)	July 4
Last day to withdraw from 8–week classes (“W” recorded-no refund)	July 19
Last day to withdraw from 9–week classes (“W” recorded-no refund)	July 24
Eight Week Session ends	July 29
Nine-Week Session ends	August 5
<b>Summer Sessions end</b>	<b>August 5</b>

\* Certain classes meet outside the regular semester dates. Drop and withdrawal dates vary for each of these classes, depending on the starting date and the length of the class. See individual course listings in the schedule for drop and withdrawal dates.

## Admissions Criteria

RRCC welcomes anyone 17 years of age or older, who can benefit from our instructional programs and courses, including high school graduates, non-graduates, or students at least 16 years old who are currently enrolled in a high school Concurrent Enrollment program. Students younger than age 17 who are not in a Concurrent Enrollment program may apply for a waiver of the age requirement through the office of the Vice President for Student Services.

The Director of Enrollment Services reviews any questions regarding admission. Any admission that is based on false statements or documents may be reversed. Credits for classes completed under these circumstances may be revoked. The college may review your enrollment if you do not appear to be profiting from instruction or if your enrollment poses a hazard to yourself or others.

### Admission does not ensure acceptance into a particular course or program.

Some programs have limited space and special admissions procedures. Applicants for these programs must contact the appropriate department.

### To apply for admission online:

1. Go to [www.rrcc.edu](http://www.rrcc.edu).
2. Click on "**Enroll Now**" at the very top of the page and follow directions to complete your application. *(We will attempt to notify you of your status, via email, within three business days.)*

Information: 303.914.6360  
[www.rrcc.edu/admis](http://www.rrcc.edu/admis)

## House Bill-06S-1023

In July 2006, the Colorado State Legislature enacted HB-06S-1023, which became effective on August 1, 2006. This legislation requires all citizens who apply for state-funded benefits that entail any payment or financial assistance provide proof that they are lawfully present in the United States. Non-compliance with this requirement will change you to a non-resident for tuition purposes.

Information: [www.colorado.gov/cs/Satellite/Revenue-Main/XRM/1216289012112](http://www.colorado.gov/cs/Satellite/Revenue-Main/XRM/1216289012112)

## Notification of Rights Under FERPA for Postsecondary Institutions

The Family Educational Rights and Privacy Act (FERPA) affords you certain rights with respect to your education records.

To learn more see the college catalog or the RRCC Student Handbook.

### Information:

Susan Kumpf in Student Records, 303.914.6356

## Student ID #/PIN

Red Rocks Community College assigns you a computer-generated ID which will protect the confidentiality of your social security number, thereby protecting your identity and privacy. Social security numbers are not used as the "identifier" for students. Your ID number is eight digits beginning with an "S". **Example: S01234567**

You will receive your "S" number after you have applied.

### If you are a continuing student, you may obtain your "S" number by completing the following:

1. Go to [www.rrcc.edu](http://www.rrcc.edu)
2. Click on 
3. Click on **Lost student number?** in the "Need Help?" area of the log in window.
4. If you have forgotten your password, click on **Forgot password?** in the "Need Help?" area of the log in window.

## To Register or Add Classes Online

1. Go to [www.rrcc.edu](http://www.rrcc.edu)
2. Click on 
3. Enter your Student Number
4. Enter your password. If you do not remember your password, click on **Forgot password?** in the "Need Help?" area of the log in window.
3. Click on the **Student** tab
4. Under Registration Tools, click on **Add or Drop Classes**
5. Select the appropriate term, and click "Submit"
6. Follow directions at the top of the page. (Note: You can enter the CRN #s of the courses you would like in the boxes, or you can do a course search if you do not know the CRN. The CRN # is the first 5 digit number in the course listing. For example: 36340 would be the CRN for Astronomy 101)
7. Remember to authorize the College Opportunity Fund (COF) if you have not previously selected Lifetime Authorization.
8. You can view your bill by clicking on the **Student Finance** tab, under **Payment Options, View Tuition Bill.**

## Drop and Withdraw Dates

All adds, drops and withdraws must be initiated in Admissions or online. Drop and withdrawal dates can be found by following these steps:

1. Go to [www.rrcc.edu](http://www.rrcc.edu)
2. Click on 
3. Enter your Student Number
4. Enter your password. If you do not remember your password, click on Forgot password? in the "Need Help?" area of the log in window.
3. Click on the Student tab
4. Under Registration Tools, click on **Detailed Student Schedule (with drop & withdrawal dates)**
5. When you are done, close the Add or Drop Classes tab on your browser. This will return you to the Student tab on "The Rock."

▶ **Failure to officially drop or withdraw may result in a failing grade for the class. You will also be responsible for full payment of the class.**

## To Drop or Withdraw Classes Online

1. Go to [www.rrcc.edu](http://www.rrcc.edu)
2. Click on 
3. Enter your Student Number
4. Enter your password. If you do not remember your password, click on Forgot password? in the "Need Help?" area of the log in window.
5. Click on the Student tab
6. Under **Registration Tools**, click on **Add or Drop Classes**
7. Select the appropriate term, and click "Submit"
8. Follow directions at the top of the page.
9. When you are done, close the Course Schedule Detail tab on your browser. This will return you to the Student tab on "the rock."

▶ **NOTICE: To drop a class, you must do so by the drop date for that class. Classes dropped after the drop date result in a "W" grade and are considered a withdraw. You will also be responsible for full payment of the class.**

*Do not assume you have been dropped from a class for missing payment deadlines, for not logging in to an online class, or for not attending class; You are responsible for dropping a class before the drop/refund date or you will be responsible for full payment. Effective Spring 2012, if you do not attend any class sessions between the start of the course and the census (drop) date of the course, you may be identified as a "no-show" student by the faculty member and potentially dropped from the course. Being dropped as a no-show student can have significant negative consequences if you are using financial aid and/or veterans benefits. If you are dropped for non-attendance, you will not be permitted back into the course.*

If you are an international student, you need permission from an international student advisor to make any adjustments in your schedule. Financial aid recipients who withdraw or reduce credit hours must consult with a Financial Aid counselor regarding repayment of financial aid funds, if applicable.

## Colorado Residents: To apply for and authorize the College Opportunity Fund (COF). There are two (2) steps:

**Step One** is to **create the account** - you only have to do this once.

During the online college application process you may choose to select the options for RRCC to apply for the COF account in your name. You will still need to do Step Two. Or you may follow the steps below:

- Please go to the RRCC Web site at [www.rrcc.edu](http://www.rrcc.edu)
- Select the  icon found in the **Log In** section
- Enter your **Student Number**
- Enter your **Password** (The first time you access this account you will use your birth date mmddyy. You will then be directed to answer a security question and change your password.)
- Click on the **Student Finance** tab
- Click on **Apply for COF** under **Payment Options**
- Click on **Apply for a Stipend** - Follow the directions for creating a 'stipend' account.

**Tips:** do not enter dashes for your social security number or your driver license/ID number. When entering your user name and password, DO NOT USE special characters such as \_^&#. You should see "**Congratulations – Print this Page**" when you have applied successfully.

Or You may go to [www.rrcc.edu/cof](http://www.rrcc.edu/cof) - Sign up for COF – Apply for a stipend.

**Step Two** is to **authorize the use of this funding toward your tuition** - allowing Red Rocks Community College to accept these funds on your behalf.

- Please go to the RRCC Web site at [www.rrcc.edu](http://www.rrcc.edu)
- Select the  icon found in the **Log In** section
- Enter your **Student Number**
- Enter your **Password**
- Click on the **Student Finance** tab
- Click on **Authorize COF for this term** under **Payment Options**
- **Select a Term** and click **Submit**
- Select  **I choose to Authorize use of my COF stipend for all eligible credits for this term and all future terms** (single click shows changes have been saved)

OR You may stop by the Admissions desk to activate your COF authorization.

**If you have questions regarding the College Opportunity Fund, please contact:**

Susan Kumpf, Coordinator, Student Records  
Red Rocks Community College  
13300 W. Sixth Avenue, Box 5  
Lakewood, CO 80228

Email: [susan.kumpf@rrcc.edu](mailto:susan.kumpf@rrcc.edu)  
Phone: 303.914. 6356 • Fax: 303.989.6919

## Assessment

If you are a new student, the state of Colorado mandates you take an assessment test for basic skills in reading, sentence skills and mathematics. Accuplacer, the assessment test, helps you and your advisor make appropriate choices.

Students who are working toward a degree within the Colorado Community College system or are under the age 21 must complete the Accuplacer. If you have taken ACT or SAT, please check our Web site to see if your scores exempt you from this requirement. Your Reading and English scores are valid for 5 years; Math scores are only valid for 2 years.

If you have taken college coursework prior to starting classes at RRCC, please bring a transcript from any previous colleges you have attended. This will help an advisor determine if you need to take the Accuplacer.

Study guides for the Accuplacer are available on our Web site and we highly recommend that you review these before taking the test. There is no fee for the first time you take the Accuplacer. If you wish to retest, there is a \$5.00 charge for each repeated subtest.

The Accuplacer placement test is given on a walk-in basis (no appointment necessary) and is not timed. When you plan to test, be sure you have completed an application to RRCC and arrive with a government-issued photo ID at least 2 hours before the Assessment Center closes.

### Lakewood Campus Assessment Center 303.914.6720

Monday - Thursday 9 a.m. - 6 p.m.  
Friday 9 a.m. - 5 p.m.  
Selected Saturdays. Please check Assessment Web site for Saturdays that the Assessment Center will be open.

### Arvada Campus Assessment Center 303.914.6010

Monday - Thursday 9 a.m. - 6 p.m.  
Friday 9 a.m. - 4 p.m.  
Saturday 9 a.m. - 11 a.m.

For students needing to take the Accuplacer at a remote location, please see our Web site for options.

**Information: 303.914.6720**  
**[www.rrcc.edu/assessment](http://www.rrcc.edu/assessment)**

## Advising

Academic advisors can help you select courses, identify course prerequisites, obtain program information, evaluate assessment results, check graduation requirements, and assist with transfer planning to a four-year college or university. Advisors are available on a limited walk-in basis and by appointment for more detailed academic goal planning as well as career planning. All students are strongly encouraged to consult with an advisor before determining a degree or certificate program. Only one degree/certificate modification is allowed per semester.

**Information: 303.914.6255**  
**[www.rrcc.edu/advising](http://www.rrcc.edu/advising)**

### Lakewood Advising Center hours

Monday through Thursday, 8 a.m. to 6:00 p.m.  
Friday, 9 a.m. to 5:00 p.m.

### Arvada Campus Advising

By appointment only, call 303.914.6010.

## High School Students Seeking College Credit

We welcome high school students who can benefit from our instructional programs. To get started, follow these simple steps:

### 1. Talk to your high school counselor:

Upon approval from your counselor, you may take courses at RRCC for dual high school and college credit. Ask your counselor about Warren Tech and Concurrent Enrollment (CE) Options.

### 2. Fill out paperwork:

Complete your RRCC Application for Admission and Concurrent Enrollment Agreement and Registration form (available at your high school counseling office or the RRCC High School Relations Web site at [www.rrcc.edu/hs](http://www.rrcc.edu/hs)). Apply for the College Opportunity Fund (COF) and authorize its payment (on your behalf) to Red Rocks. If you don't complete the COF process, you will be responsible for full payment of all tuition and fees your high school does not cover for each course in which you enroll. See COF on page 5 and 8.

### 3. Complete the assessment process:

Take the free Accuplacer at RRCC or provide the Assessment Center your ACT or SAT scores.

### 4. Visit a RRCC advisor:

Call the High School Relations office at 303.914.6350 to schedule an appointment for academic advising and registration.

**Information: 303.914.6350 or meet with your high school counselor**  
**[www.rrcc.edu/hs](http://www.rrcc.edu/hs)**



## International Students

International students must have F1 visas to study in the United States.

1. Contact the English Language/Intercultural Services Office for an International Student Application:  
LARC - Room 1252, or call 303.914.6416, or visit [www.rrcc.edu/international](http://www.rrcc.edu/international)
2. Meet with an international student advisor to review your educational goals and plan the courses needed to achieve those goals. Review this plan frequently with an international student advisor in International Student Services.
3. Register in person at the International Student Services Office. F1 students must register for at least 12 credits for both fall and spring semesters.

Plan ahead and register early in order to have the best selection of courses and class times.

**Information: 303.914.6416**  
[www.rrcc.edu/international](http://www.rrcc.edu/international)

## Western Undergraduate Exchange

The Western Undergraduate Exchange (WUE) is a program of the Western Interstate Commission for Higher Education (WICHE). Students who are residents of WICHE states may enroll at participating two- and four-year college programs outside of their home state at a reduced tuition rate. WICHE states include Alaska, Arizona, California, Colorado, Hawaii, Idaho, Montana, Nevada, New Mexico, North Dakota, Oregon, South Dakota, Utah, Washington, and Wyoming.

If you're a resident of a WICHE state, you can study at RRCC or any one of the 135+ participating schools in the West and pay reduced tuition.\* WUE/WICHE students are not eligible to participate in the College Opportunity Fund (COF). The Physician Assistant program is not available for this program.

\* A student participating in the WUE/WICHE program may not use the time in Colorado to fulfill the physical presence requirement for in-state tuition. WUE participants must comply with HB-06S-1023 by proving lawful presence in the United States. See the Tuition and Fees page in this schedule for details on WUE/WICHE rates.

**Information: 303.914.6543**  
<http://wue.wiche.edu>

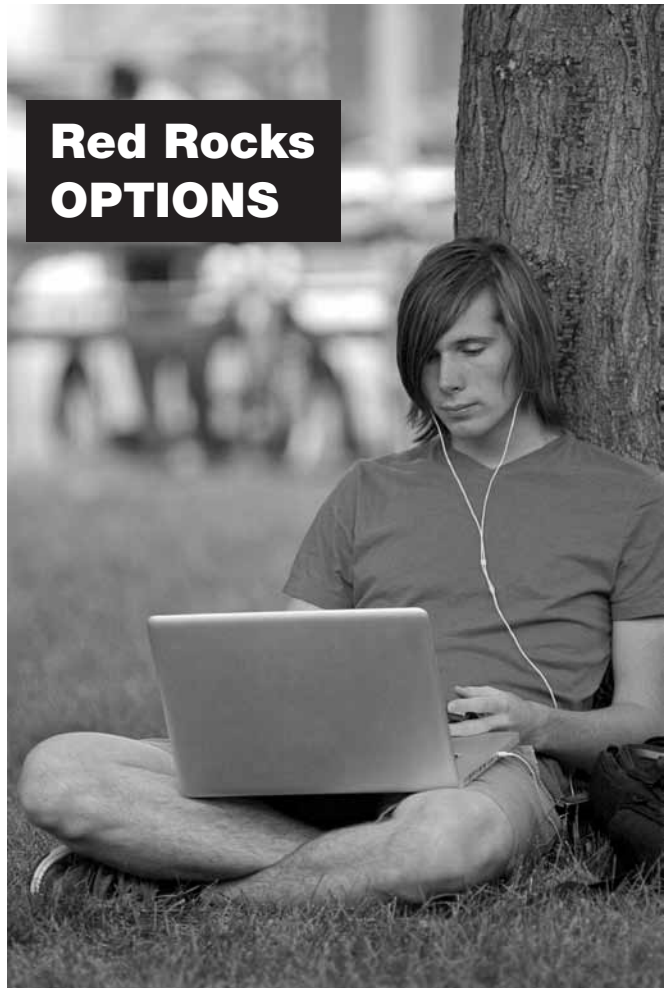

## Red Rocks OPTIONS

### Scheduling options for your active lifestyle:

- Weekend College
- Hybrid
- RRCC Online
- Accelerated
- Self-Paced/Flex
- CCCOnline

#### Red Rocks Options Courses

Spring ..... page 65

Information also available at [www.rrcc.edu/options](http://www.rrcc.edu/options)

## Tuition rates below are effective for Spring and Summer 2012.

Tuition rates and course fees are set annually by the State Board for Community Colleges and Occupational Education. These rates have been approved and are effective for Fall 2011, Spring 2012, and Summer 2012. All tuition rates and course fees are subject to change.

### Resident Tuition Rates

Credits	Student Share Tuition	COF Stipend Tuition*	Total Tuition	Registration Fee	Student Fee**	Total Cost	Student Share Tuition, Fees
1	\$105.85	\$62.00	\$167.85	\$11.65	\$9.17	\$188.67	\$126.67
2	\$211.70	\$124.00	\$335.70	\$11.65	\$18.34	\$365.69	\$241.69
3	\$317.55	\$186.00	\$503.55	\$11.65	\$27.51	\$542.71	\$356.71
4	\$423.40	\$248.00	\$671.40	\$11.65	\$36.68	\$719.73	\$471.73
5	\$529.25	\$310.00	\$839.25	\$11.65	\$45.85	\$896.75	\$586.75
6	\$635.10	\$372.00	\$1,007.10	\$11.65	\$55.02	\$1,073.77	\$701.77
7	\$740.95	\$434.00	\$1,174.95	\$11.65	\$64.19	\$1,250.79	\$816.79
8	\$846.80	\$496.00	\$1,342.80	\$11.65	\$73.36	\$1,427.81	\$931.81
9	\$952.65	\$558.00	\$1,510.65	\$11.65	\$82.53	\$1,604.83	\$1,046.83
10	\$1,058.50	\$620.00	\$1,678.50	\$11.65	\$91.70	\$1,781.85	\$1,161.85
11	\$1,164.35	\$682.00	\$1,846.35	\$11.65	\$100.87	\$1,958.87	\$1,276.87
12	\$1,270.20	\$744.00	\$2,014.20	\$11.65	\$110.04	\$2,135.89	\$1,391.89

### Non-resident Tuition Rates

Credits	Tuition	Registration Fee	Student Fee**	Total Cost
1	\$434.30	\$11.65	\$9.17	\$455.12
2	\$868.60	\$11.65	\$18.34	\$898.59
3	\$1,302.90	\$11.65	\$27.51	\$1,342.06
4	\$1,737.20	\$11.65	\$36.68	\$1,785.53
5	\$2,171.50	\$11.65	\$45.85	\$2,229.00
6	\$2,605.80	\$11.65	\$55.02	\$2,672.47
7	\$3,040.10	\$11.65	\$64.19	\$3,115.94
8	\$3,474.40	\$11.65	\$73.36	\$3,559.41
9	\$3,908.70	\$11.65	\$82.53	\$4,002.88
10	\$4,343.00	\$11.65	\$91.70	\$4,446.35
11	\$4,777.30	\$11.65	\$100.87	\$4,889.82
12	\$5,211.60	\$11.65	\$110.04	\$5,333.29

Colorado state law defines the conditions that qualify you for in-state tuition. Your initial classification is based on information you supply on the Application for Admission. You must live in the state of Colorado for 12 consecutive months before you can apply for reclassification to resident status. The Petition for Residency Reclassification is available in the Admissions Office. The deadline for a change in status for Spring 2012 is February 1, 2012.

### Colorado Residents



#### • Sign up for the College Opportunity Fund (COF).

COF is a state-funded program that provides a per-credit subsidy for residents attending state-supported and participating private colleges and universities. This money, referred to as the COF stipend, is applied to an in-state student's tuition, provided the student applies for and authorizes its use. The college you are attending will receive the money and it will appear as a tuition credit on your bill. COF rates are set annually by the Colorado General Assembly. Failure to apply for COF or comply with HB1023 could result in your tuition being changed to non-resident. If you do not apply for COF funding, you are responsible for both the student share and the state share of all tuition and fees. (You need to apply for COF only once, and you must authorize its use.) Please review your bill each term to ensure your COF stipend has been correctly applied to your account. <https://cof.college-assist.org>

### Online, Nursing, PA Program, and WUE/WICHE Tuition Rates

#### RRCC Online & CCCOnline Tuition

**Resident Tuition:** \$187.15, student share \$62.00 COF stipend per credit hour. Total tuition \$249.15 per credit.  
**Non-Resident Tuition:** \$285.20 per credit hour

#### NUR Online

**Resident Tuition:** \$235.55 student share, \$62.00 COF stipend per credit hour. Total tuition \$297.55 per credit.  
**Non-Resident Tuition:** \$333.60 per credit hour

#### Nursing Courses (NUR)

**Resident Tuition:** \$154.25 student share, \$62.00 COF stipend per credit hour. Total tuition \$216.25 per credit.  
**Non-Resident Tuition:** \$434.30 per credit hour

#### Physician Assistant Program (PAP)

**Resident Tuition:** \$398.20 student share, \$62.00 COF stipend per credit hour. Total tuition \$460.20 per credit.  
**Non-Resident Tuition:** \$486.00 per credit hour

#### Western Undergraduate Exchange (WUE/WICHE)

**Non-Resident WUE/WICHE Base Tuition:** \$158.80 per credit hour.  
**Non-Resident WUE/WICHE RRCCOnline and CCCOnline Tuition:** \$285.20 per credit hour.  
**Non-Resident WUE/WICHE RRCCOnline and CCCOnline Tuition:** \$259.30 per credit hour.  
**NUR Online WUE/WICHE Tuition:** \$303.30 per credit hour.

*Note: WUE/WICHE rates are not available for the Physician Assistant Program. <http://wue.wiche.edu>*

**All course fees:** \$6.15 per credit hour for designated courses. **Cisco fees:** \$16.90 per credit hour for designated courses.

**CCCOOnline Digital Textbooks:** \$52.00-\$62.00 per course for designated courses.

**\*\*Student Fees** of \$9.17 per credit hour include: Student Activity Fee \$5.45. Student Center Bond Fee \$2.50. Parking Fee \$1.22. Total Fees \$9.17. *Note: Student Fees apply to the first 12 credit hours only*

## Methods of Payment

**In person:** You can pay by cash, personal check, MasterCard, Visa, Discover Card, or American Express at the Cashier's Office at the Lakewood campus; the Arvada campus does not accept in-person payments. If you are sponsored by a third party, such as an employer or other agency, bring a check to the Cashier's Office from the sponsor or a letter stating that the sponsor will pay upon receipt of billing and before grades are released. Scholarships which have been awarded will be posted to your student account. Scholarships payable to international students have specific IRS requirements. If you are an international student a portion of your scholarship may be withheld to pay US federal taxes.

**By mail:** Be sure to list the student S# and full student name on the check or money order. Mail a check or money order to:

Red Rocks Community College  
Cashier's Office, Box 2  
13300 W. 6th Ave., Lakewood, CO 80228-1255

**To pay online:** Go to [www.rrcc.edu](http://www.rrcc.edu) and log in to "The Rock" using your student ID#. Click the Student Finance tab and under Payment Options, choose the "Pay online with a credit card" link. Only MasterCard and VISA are accepted online. To pay with American Express or Discover, please contact the Cashier's Office at 303.914.6222.

## Billing and Payment Dates

**DO NOT WAIT FOR A BILL.** Your student bill is available online on demand in the portal. Log in to "The Rock" using your student ID#. While you are in The Rock, be sure to activate your student email address. Your student email address is the primary method we will use to communicate with you regarding your student bill. Please feel free to email [cashiers.office@rrcc.edu](mailto:cashiers.office@rrcc.edu) with any questions about your student bill.

### See the calendar on page 3 for payment dates.

Unless you are on a payment plan through AES, payment in full is due no later than the first day of class.

▶ **Do not assume you have been dropped from a class for missing payment deadlines, for not logging in to an online class, or for not attending class; You are responsible for dropping a class before the drop/refund date or you will be responsible for full payment. Effective Spring 2012, if you do not attend any class sessions between the start of the course and the census (drop) date of the course, you may be identified as a "no-show" student by the faculty member and potentially dropped from the course. Being dropped as a no-show student can have significant negative consequences for students using financial aid and/or veterans benefits. Students who are dropped for non-attendance will not be permitted back into the course.**

### You may drop a class online or by email to:

[admissions@rrcc.edu](mailto:admissions@rrcc.edu), or by fax to 303.989.6919. **Drops may NOT be made by phone.**

## Past Due

If your account is past due, you may not register for classes. Past-due accounts will be turned over to a collection agency in accordance with Colorado law, and collection costs will be added to your account balance. Past due accounts not paid by the due date may be subject to interest charges at 8% per year in accordance with Colorado law. Your delinquency will be reported to national credit bureaus. You will not be issued a transcript. The charge for a returned payment is \$25. If your check is returned by your bank, you will be required to pay in cash, by certified funds, or with a credit or debit card, at the Cashier's Office at the Lakewood Campus.

## Monthly Installment Payment Plan

If you are taking at least four credits, you can sign up online for the Installment Tuition Payment Plan. You must enroll in the plan at the beginning of each semester that you would like to pay in installments. Monthly payments may be made using Visa, MasterCard, Discover, American Express, or by automatic withdrawal from a checking or savings account. There is a nonrefundable \$25 enrollment fee for each term in which you enroll. Returned payment charges apply for any payments returned by your bank. Check the Web site at [www.rrcc.edu/tuition](http://www.rrcc.edu/tuition) to familiarize yourself with the plan and to enroll. If you are under 18, your parent or legal guardian must sign.

### When to Apply for the Payment Plan

Your tuition and fees will be divided into multiple payments depending upon when you sign up for the monthly payment plan. You must pay your balance due in full before registering for classes for the following term. Please be sure to keep your budgeted balance up-to-date with the payment plan processor and be sure to check your bill throughout the term to ensure your payments are correctly posted to your student account.

## Refund Policy

- Refunds of payments made by credit card are first refunded to the original payment credit card.
- All remaining refunds are processed according to the refunding preference you selected on the HigherOne Web site.
- Through HigherOne, you may select an electronic deposit to your existing checking or savings account or you may choose to set up a new bank account with HigherOne. You may also choose to receive a paper check in the mail directly from Higher One, at your address on record with Admissions. Be sure to keep your address up to date.
- If you do not choose a refunding preference, you will receive your refund via paper check mailed to your address on file with RRCC, approximately 21 days after your batch refund posts to your student account.
- For more information about the HigherOne refunding process, check out: [www.rrcc.edu/tuition/refund.htm](http://www.rrcc.edu/tuition/refund.htm).
- Your refund will not include Barnes and Noble bookstore charges for items you purchased at the bookstore, the \$25 Installment Tuition Payment Plan fee, or materials fees. Tuition and student fees will be refunded. The \$11.65 registration fee will be fully refunded if all classes are dropped by the deadlines published for each term on page 3 or online.
- Only classes dropped by the course drop/refund date are eligible for refund.

▶ **Do not assume you will be dropped for missing payment deadlines.**

You are responsible for dropping your classes. Drop dates may vary by class. Please review the schedule to ensure you know the specific date applicable to each course in which you are enrolled. If you do not drop your class by the date noted in the schedule, you are responsible for the full cost of the course.

- If a course is cancelled by the college, you are eligible for a 100 percent refund of tuition and fees. Your refund will be issued as noted above.
- Please check with the Bookstore regarding any textbook refunds.

**cashiers.office@rrcc.edu**  
**303.914.6222**

## Financial Aid

All Red Rocks students are encouraged to apply for financial aid. The first step to receive financial aid is to submit a Free Application for Federal Student Aid (FAFSA) for the appropriate academic year.

The process takes 6-8 weeks, so apply early! The results of the FAFSA application will help the Financial Aid Office at Red Rocks Community College determine the type and amount of aid you will be eligible for. We must receive the results of this application before you will be considered for any federal or state financial aid. You are encouraged to check your My Community Education account online for additional requirements and financial aid status.

### How to Submit the FAFSA:

Apply online at [www.fafsa.ed.gov](http://www.fafsa.ed.gov) using RRCC's school code of 009543.

You and your parents (if you are considered a dependent student – see FAFSA dependency status questions) may want to apply for a Personal Identification Number (PIN) before starting the application. You will use the PIN to electronically sign it once you finish. The link to apply for a PIN is in the "Before Beginning a FAFSA" section of the FAFSA Web site.

If you need assistance completing the FAFSA, contact the RRCC Financial Aid Office to arrange an appointment with an Educational Opportunity Center (EOC) representative.

Although applications for financial aid can be submitted throughout the year, priority dates have been established so that awarding can be completed before the first day of classes. If you have been awarded financial aid by the first day of classes, you can expect to have the aid credited to your account shortly after the drop/refund date. Any funds remaining after the total bill is paid will be issued to your HigherOne Debit Card.

### To receive aid for:

Spring 2012  
Summer 2012  
Fall 2012  
Spring 2013  
Summer 2013  
Fall 2013

### Apply by:

Sept. 1, 2011  
Feb. 1, 2012  
April 1, 2012  
Sept. 1, 2012  
Feb. 1, 2013  
April 1, 2013

You must apply for admission to RRCC to be eligible for financial aid. You will be notified by mail about your financial aid status.



*The Red Rocks Financial Aid Department will work with you personally to insure you receive all the financial aid for which you are qualified.*

## Scholarships

Red Rocks Community College offers scholarships through Financial Aid, the Red Rocks Community College Foundation, High School Relations, and Student Employment and Internship Services. Scholarships may be awarded based on merit, financial need, or affiliation with an organization or group. Each of these scholarships has different criteria and deadlines, but all are available to qualified RRCC students. To learn more about scholarships and their requirements, contact one of the offices below.

### RRCC Financial Aid

303.914.6256  
[www.rrcc.edu/finaid](http://www.rrcc.edu/finaid)

### RRCC Foundation

303.914.6308  
[www.rrcc.edu/foundation](http://www.rrcc.edu/foundation)

### High School Relations

303.914.6350  
[www.rrcc.edu/hs](http://www.rrcc.edu/hs)

## Bookstore



The Red Rocks Bookstore, located at the Lakewood Campus, is your source for all of your educational materials including those for CCOnline classes. You may choose from digital books and rental books as well as new and used textbooks. Study aids, reference books and dictionaries are also available.

The bookstore also carries school supplies, calculators, electronic items, back packs, greeting cards, magazines, best-selling paperbacks (discounted 25%), RRCC gifts & apparel along with snack food and beverages. Barnes & Noble gift cards may be purchased and redeemed. Bookstore services include special orders for books not in stock, limited check cashing and UPS shipping.

The Bookstore will buy back used textbooks at the end of semester if they are being used again in the next semester. Textbooks may be ordered online by clicking on "Bookstore" at the Red Rocks Web site, [www.rrcc.edu](http://www.rrcc.edu). Books may be shipped to students' homes, held for in-store pickup, or delivered to the Arvada campus. Payment is accepted by cash, check (with proper I.D.), Visa, MasterCard, Discover, American Express, Student Financial Aid and Barnes & Noble Gift Card. Receipts are always required for returns. Please refer to signs in the bookstore for refund policies and time limits.

**Information: 303.914.6232 or [sm259@bncollege.com](mailto:sm259@bncollege.com)**  
**[rrcc.bncollege.com](http://rrcc.bncollege.com)**  
**[www.facebook.com/redrocksbookstore](http://www.facebook.com/redrocksbookstore)**

## Campus Police



The Campus Police Department keeps our campuses secure by responding to medical emergencies, investigating criminal acts, auto accidents, and enforcing traffic regulations.

Officers also open and close campus buildings, provide safety escorts when needed, provide vehicle battery jump-starts,

and deliver emergency messages. A 911 Communications Center takes calls and sends officers and security guards to the requested location for service.

Campus Police is also the location for lost and found items and we are located behind the Information Desk at the main entrance of the Lakewood Campus

**Emergency Dispatch: 911**  
**Non-emergency Dispatch: 303.914.6394**

## Career Resources

**[www.rrcc.edu/careercenter](http://www.rrcc.edu/careercenter)**

### Career Counseling & Coaching

Individual appointments to discuss career exploration, resources and choosing a major.

### Career Assessments

Individual appointments to take the Myers-Briggs (personality preferences related to careers), Strong Interest Inventory (comparing your interests to those who are satisfied in their careers), Strengths Finder (exploring, evaluating and applying your top strengths). Assessments are \$20 each for students and alumni, or \$30 each for community members. Scholarship applications are available.

### College in Colorado Career Resources

This free online career resource from College in Colorado is available to all students and community members. Included are free skills, values and interest assessments, occupational and salary information, state and national degree and certificate program search, occupational videos and additional resources such as a resume builder and scholarship search tool.

To access: [www.collegeincolorado.org](http://www.collegeincolorado.org) then create an account and portfolio and start exploring. Bring your results to a career and academic advisor to discuss.

### Career Development Course

PSY 110, Career Development is offered each fall and spring semester as a hybrid course on Tuesday nights. PSY 110 covers all areas of the career development process, including formal and informal career assessments and activities (personality, values, interests, skills, strengths, and beliefs). Students will also be exploring careers using occupational, labor and job market resources, the changing global workplace, goal setting, decision making, networking, informational interviewing, resume writing and practicing interviewing skills. Upon completion students will have a clearer understanding of themselves, their role in the workplace and will create their own career action plan and vision board.

**Information: Dan Macy 303.914.6016 or [dan.macy@rrcc.edu](mailto:dan.macy@rrcc.edu)**

## Child Care



Red Rocks Community College is home to Child Care Innovations, a Child Care Resource and Referral Agency. Parents looking for child care may visit room 2666 at the Lakewood campus or call 1.877.338.2273 for free referrals of licensed child care facilities,

assistance in evaluating options and helpful consumer education information. To conduct a search online, visit [www.qualistar.org](http://www.qualistar.org).

The Children's Center at the Lakewood campus offers full-service, full-day care for children from 18 months to kindergarten entry. The high-quality program provides secure and nurturing care. The center serves families of students, staff, faculty, and the community. The center does not provide drop-in care.

**Information: 303.914.6328**  
**[www.rrcc.edu/childcare](http://www.rrcc.edu/childcare)**

## Student Employment

Job search information for work-study employment, student-hourly employment and on-campus employment recruiting is available in the Human Resources Office, Room 1025, at the Lakewood campus. A wide range of full-time, part-time and temporary job listings is available through our online database (Jobwatch).

Information: [jacqui.oakley@rrcc.edu](mailto:jacqui.oakley@rrcc.edu) or 303.914.6299  
[www.rrcc.edu/jobwatch](http://www.rrcc.edu/jobwatch)

## Internship Services

Why wait until graduation to get started in your new career? Internships are available in nearly all Red Rocks programs of study. To view internships go to [www.rrcc.edu/jobwatch](http://www.rrcc.edu/jobwatch).

Have an idea about an internship you would like to create? Contact Suzanne Sullivan in Room 1260 in the LARC.

Information: 303.914.6361 or [suzanne.sullivan@rrcc.edu](mailto:suzanne.sullivan@rrcc.edu).

## Students with Disabilities

Red Rocks fully supports Section 504 of the Rehabilitation Act of 1973, with amendments of 1974, as well as the Americans with Disabilities Act (ADA) of 1990 and the ADA Amendment Act of 2008, regarding nondiscrimination based on disability. Reasonable accommodation will be provided based on appropriate documentation.

The Office of Disability Services provides advocacy, assessment, direction, and learning skills for individuals with physical, cognitive, psychological or other types of disabilities. Resources include disability services, an Assistive Technology lab, interpreting and individual assistance with advising, vocational assessment, career planning, academic support and tutoring. If you have a disability and require an accommodation to participate in any class, program, service or other activity at Red Rocks, contact the Office of Disability Services.

Information: 303.914.6733 or 303.914.6737 TTY  
[www.rrcc.edu/disabilityservices](http://www.rrcc.edu/disabilityservices)



## (LARC) Learning and Resource Center

The LARC is a welcoming place where students can study on their own or meet with a tutor, a study group, or their instructor. The LARC is equipped with Internet accessible computers and computer applications to help you complete coursework or participate in online classes. Walk-in tutoring in a variety of subjects is free to RRCC students.

### Lakewood LARC Hours

303.914.6705

Monday to Thursday	8 a.m. to 7 p.m.
Friday and Saturday	8 a.m. to 4 p.m.
Sunday	CLOSED

*(Hours vary during summer semester)*

### Arvada LARC Hours

303.914.6010

Monday to Thursday	8 a.m. to 9 p.m.
Friday	8 a.m. to 5 p.m.*
Saturday	8 a.m. to 5 p.m.*
Sunday	CLOSED

*\* Hours vary during weekend college. Please call our front desk at 303.914.6010 for Fri/Sat. hours*

Information: [www.rrcc.edu/larc](http://www.rrcc.edu/larc)

## RRCC Lakewood Library

The library offers numerous resources intended to aid students here at Red Rocks. Many of Student Life's study groups are hosted in the library because the library has laptops, wireless internet, and ample space for study or just relaxing. An extensive collection of journals, magazines, and online databases is constantly maintained and developed to keep up with the evolving needs of today's college students. In addition, our 32 computers are all attached to a central printer that offers students 20 free pages of printing every day.

### Library Hours

Monday to Thursday	8 a.m. to 7 p.m.
Friday	9 a.m. to 4 p.m.
Saturday	10 a.m. to 2 p.m.
Sunday	CLOSED

Information: 303.914.6740

[www.rrcc.edu/library](http://www.rrcc.edu/library)



## Associate of Arts

### Transfer degree

The associate of arts degree (60 credits) is for the student who intends to transfer to a four-year college or university. The AA curriculum consists of transferable general education classes in communication, math, physical and life sciences, arts and humanities, and social and behavioral science, as well as approved elective classes. Follow our catalog recommendations for specific areas of study.

## Associate of Science

### Transfer degree

The associate of science degree (60 credits) is for the student who intends to transfer to a four-year college or university. The AS curriculum consists of transferable general education classes in communication, math, physical and life sciences, arts and humanities, and social and behavioral science, as well as approved elective classes. A specific number of your approved elective credits must be in math or science. Follow our catalog recommendations for specific areas of study.

## Associate of General Studies – Specialist

### Articulated transfer degree

The associate of general studies-specialist degree (60 credits) is for the student who wants to complete the associate of arts core general education transfer course requirement and have an emphasis in a career-oriented program of study.

## Associate of General Studies – Generalist

### Career-oriented degree

The associate of general studies-generalist degree (60 credits) is for the student who wants to complete a combination of college-level general education courses and a variety of vocational courses. Courses are considered for transfer on an individual basis by the receiving four-year college or university.

## Associate of Applied Science

### Career-oriented degree

The associate of applied science degree (60-75 credits) is for the student who is preparing for entry-level employment through a career-oriented program of study or is upgrading skills for a specific occupation. This degree is not intended for transfer. Various courses within this degree may be accepted into a four-year institution although they are considered for transfer on an individual basis by the receiving university. Faculty advisors are available in each course of study to guide you through your degree plan.

## Certificates

Certificates ranging from 5 to 30 credits are available in certain programs. Read the RRCC catalog or Web site for specific programs. Faculty advisors are available in each course of study to guide you through your certificate plan.

---

## Prerequisite Requirements

Registration for all GTPathways freshmen level (100 level) and higher courses require successful completion of ENG 090 (grade "C" or higher) or equivalent assessment scores (Accuplacer 95, ACT English 18). In addition, Physical & Life Science courses require successful completion of at least MAT 090 (grade "C" or higher) or equivalent assessment scores (Accuplacer EA 45, ACT19). Some courses require higher levels of math.

## Transferring to a Colorado public or private four-year institution.

Many of your Red Rocks courses will transfer. Please consult with a Red Rocks academic advisor, as well as a transfer counselor at the institution you wish to attend, to verify your course choices.

### Generally,

#### if you

- complete your AA or AS degree and earn a "C" or higher in each course,

#### then

- the 60 credits of your AA or AS degree are designed to transfer upon admission to a degree program in a Colorado four-year college or university.

#### and

- you may finish your bachelor's degree upon completion of an additional 60 credits.

Meet with your academic advisor as soon as possible for a list of applicable degrees. Special articulation agreements for degrees such as Teacher Education, Business, and Engineering have specific lower-division course requirements.

Certain majors and 4 year institutions indicate specific transfer requirements. Please meet with an advisor for information about obtaining a transfer guide that will help you select lower-division courses to finish your bachelor degree.

Credit earned for prior learning, Advanced Placement, correspondence courses, CLEP, and other credit from "testing out" of a course may not apply. The institution to which you transfer will evaluate these credits according to its policies.

Visit [www.rccc.edu/transfer](http://www.rccc.edu/transfer) for more information and a list of Guaranteed Transfer Core classes.

## Associate of Arts Degree

### General education transfer requirements: 38–42 credits

Communication: 9 credits\*  
 Mathematics: 3–5 credits  
 Physical and Life Sciences: 7–10 credits  
 History: 3 credits  
 Social and Behavioral Sciences: 6 credits, must cover two categories  
 Arts and Humanities: 6 credits, must cover two categories  
 Social and Behavioral Sciences, Arts and Humanities: 3 credits, one course from any aforementioned category

### Additional requirement: 18–23 hours of approved transferable electives\*\*

### Total required credits: 60

- \* Communication is an RRCC specific graduation requirement.
- \*\* Please meet with an advisor for a list of the approved elective courses for the associate of arts degree.

## Associate of Science Degree

### General education transfer requirements: 39–44 credits

Communication: 9 credits\*  
 Mathematics: 3–5 credits  
 Physical and Life Sciences: 12–15 credits, with two courses in sequence  
 History: 3 credits  
 Social and Behavioral Sciences: 6 credits, must cover two categories  
 Arts and Humanities: 6 credits, must cover two categories

### Additional requirement: 16–21 hours of approved transferable electives\*\* (14 of which must be approved math or science courses)

### Total required credits: 60

- \* Communication is an RRCC specific graduation requirement.
- \*\* Please meet with an advisor for a list of the approved elective courses for the associate of science degree.

## RRCC has transfer agreements with the following colleges:

Adams State College  
 Colorado Christian University  
 Colorado College  
 Colorado School of Mines  
 Colorado State University-Pueblo  
 Colorado State University-Ft. Collins  
 Colorado Technical University  
 CU at Boulder  
 CU at Denver  
 CU Health Sciences  
 CU at Colorado Springs

DeVry University  
 Fort Hays State University  
 Fort Lewis College  
 Franklin University  
 Jones International University  
 Metropolitan State College  
 Mesa State College  
 Naropa University  
 Northwest Missouri State University  
 University of Phoenix  
 Regis University

Rocky Mountain College of Art and Design  
 Saint Francis University  
 United States Air Force Academy  
 University of Denver/Daniels School of Business  
 University of Northern Colorado  
 Western Governors University  
 Western State College



## General Education State Guaranteed Transfer Courses

(Check with an advisor for additional courses. These courses are guaranteed to transfer to private and public Colorado colleges with at least a "C" or higher grade in each course.)

Registration for all GTPathways freshmen level (100 level) and higher courses require successful completion of ENG 090 (grade "C" or higher) or equivalent assessment scores (Accuplacer 95, ACT English 18).

### Communication - 3 courses (9 credits)

ENG 121 English Composition I (3)  
 ENG 122 English Composition II (3)  
 COM 115 Public Speaking (3)  
 or COM 125 Interpersonal Communication  
 • Communication is a CCCS (Colorado Community College System) requirement and is in addition to the Statewide Guaranteed (GT) transfer courses

### Mathematics - 1 course (3-5 credits)

MAT 120 Mathematics for the Liberal Arts (4)  
 MAT 121 College Algebra (4)  
 MAT 122 College Trigonometry (3)  
 MAT 123 Finite Math (4)  
 MAT 125 Survey of Calculus (4)  
 MAT 135 Introduction to Statistics(3)  
 MAT 166 Pre-Calculus (5)  
 MAT 201 Calculus I (5)  
 MAT 202 Calculus II (5)  
 MAT 204 Calculus III with Engineering Applications (5)  
 MAT 261 Differential Equations with Engineering Applications (4)

### Arts and Humanities - 3 courses (9 credits)

Select 3 courses, with no more than 2 courses from any 1 category.

#### • Arts and Expression

ART 110 Art Appreciation (3)  
 ART 111 Art History Ancient to Medieval (3)  
 ART 112 Art History Renaissance to Modern (3)  
 ART 207 Art History - 1900 to Present (3)  
 DAN 125 History of Dance I (3)  
 MUS 120 Music Appreciation (3)  
 MUS 121 Music History I (3)  
 MUS 122 Music History II (3)  
 MUS 123 Survey of World Music (3)  
 MUS 125 History of Jazz (3)  
 THE 105 Theatre Appreciation (3)  
 THE 211 Development of Theatre I (3)  
 THE 212 Development of Theatre II (3)

#### • Literature and Humanities

HUM 115 World Mythology (3)  
 HUM 121 Humanities: Early Civilization (3)  
 HUM 122 Humanities: Medieval to Modern (3)  
 HUM 123 Humanities: The Modern World (3)  
 LIT 115 Introduction to Literature (3)  
 LIT 201 Masterpieces of Literature I (3)  
 LIT 202 Masterpieces of Literature II (3)  
 LIT 205 Ethnic Literature (3)  
 LIT 211 Survey of American Literature I (3)  
 LIT 212 Survey of American Literature II (3)  
 LIT 221 British Literature I (3)  
 LIT 222 British Literature II (3)  
 LIT 225 Introduction to Shakespeare (3)  
 LIT 268 Celtic Literature (3)

#### • Ways of Thinking

PHI 111 Introduction to Philosophy (3)  
 PHI 112 Ethics (3)  
 PHI 113 Logic (3)  
 PHI 114 Comparative Religion (3)  
 PHI 214 Philosophy of Religion (3)  
 PHI 218 Philosophy of the Environment (3)

#### • Foreign Languages

(Must be intermediate/200-level)  
 FL 211 Second Year Foreign Language (3) FRE, GER, ITA, JPN, RUS, SPA  
 FL 212 Second Year Foreign Language (3) FRE, GER, ITA, JPN, RUS, SPA

#### Social and Behavioral Science - 3 courses (9 credits)

Select 3 courses, 1 of which must be history, with no more than 2 courses from any 1 category.

#### • History

HIS 101 History of Western Civilization I (3)  
 HIS 102 History of Western Civilization II (3)  
 HIS 111 World Civilization I (3)  
 HIS 112 World Civilization II (3)  
 HIS 201 U.S. History I (3)  
 HIS 202 U.S. History II (3)  
 HIS 215 Women in History (3)  
 HIS 225 Colorado History (3)  
 HIS 244 History of Latin America (3)  
 HIS 247 Contemporary World History (3)

#### • Economic & Political Systems

ECO 101 Economics of Social Issues (3)  
 ECO 201 Macro Economics (3)  
 ECO 202 Micro Economics (3)  
 ECO 245 Environmental Economics (3)  
 POS 105 Introduction to Political Science (3)  
 POS 111 American Government (3)  
 POS 125 American State and Local Gov. (3)  
 POS 205 International Relations (3)  
 POS 225 Comparative Government (3)

#### • Geography

GEO 105 World Regional Geography (3)  
 GEO 106 Human Geography (3)

#### • Human Behavior, Cultural & Social Frameworks

ANT 101 Cultural Anthropology (3)  
 ANT 107 Introduction to Archaeology (3)  
 ANT 111 Physical Anthropology (3)  
 ANT 215 Indians of North America (3)  
 ANT 250 Medical Anthropology (3)  
 JOU 105 Introduction to Mass Media (3)  
 PSY 101 General Psychology I (3)  
 PSY 102 General Psychology II (3)  
 PSY 205 Psychology of Gender (3)  
 PSY 217 Human Sexuality (3)  
 PSY 226 Social Psychology (3)  
 PSY 227 Psychology of Death and Dying (3)  
 PSY 235 Human Growth & Development (3)

PSY 238 Child Development (3)  
 PSY 240 Health Psychology (3)  
 PSY 249 Abnormal Psychology (3)  
 SOC 101 Introduction to Sociology I (3)  
 SOC 102 Introduction to Sociology II (3)  
 SOC 205 Sociology of Family Dynamics (3)  
 SOC 207 Environmental Sociology (3)  
 SOC 215 Contemporary Social Problems (3)  
 SOC 216 Sociology of Gender (3)  
 SOC 218 Sociology of Diversity (3)  
 SOC 220 Sociology of Religion (3)  
 SOC 231 Sociology of Deviant Behavior (3)

#### Physical and Life Sciences - 2 courses (8-10 credits)

Additional credits beyond 8 apply as electives toward AA degree.

AST 101 Astronomy I (4)  
 AST 102 Astronomy II (4)  
 BIO 105 Science of Biology (4)  
 BIO 111 General College Biology I w/Lab (5)  
 BIO 112 General College Biology II w/Lab (5)  
 BIO 201 Anatomy & Physiology I (4)  
 BIO 202 Anatomy & Physiology II (4)  
 BIO 204 Microbiology (4)  
 BIO 208 General College Microbiology (5)  
 BIO 220 General Zoology (5)  
 BIO 221 Botany: GT-SC1 (5)  
 CHE 101 Introduction to Chemistry I (5)  
 CHE 102 Introduction to Chemistry II: GT-SC1 (5)  
 CHE 111 General College Chemistry I (5)  
 CHE 112 General College Chemistry II (5)  
 ENV 101 Environmental Science (4)  
 GEO 111 Physical Geography: Land (4)  
 GEO 112 Physical Geography: Weather and Climate (4)  
 GEY 111 Physical Geology (4)  
 GEY 121 Historical Geology (4)  
 MET 150 General Meteorology (4)  
 PHY 105 Conceptual Physics (4)  
 PHY 107 Energy Science and Technology (4)  
 PHY 111 Physics: Algebra-Based I w/Lab (5)  
 PHY 112 Physics: Algebra-Based II w/ Lab (5)  
 PHY 211 Physics: Calculus-Based I w/Lab (5)  
 PHY 212 Physics: Calculus-Based II w/Lab (5)  
 SCI 155/156 Integrated Science I/II (4/4) (Both must be taken to satisfy science credit. Recommended for Teacher Education only.)

Note: If you take more than the required number of credits in the Science or Mathematics categories, those additional credits can be used as electives for both the Associate of Arts and Associate of Science degrees. \* Fulfills core requirements for Associate of Arts, but not Associate of Science degree. Some courses not offered at RRCC.

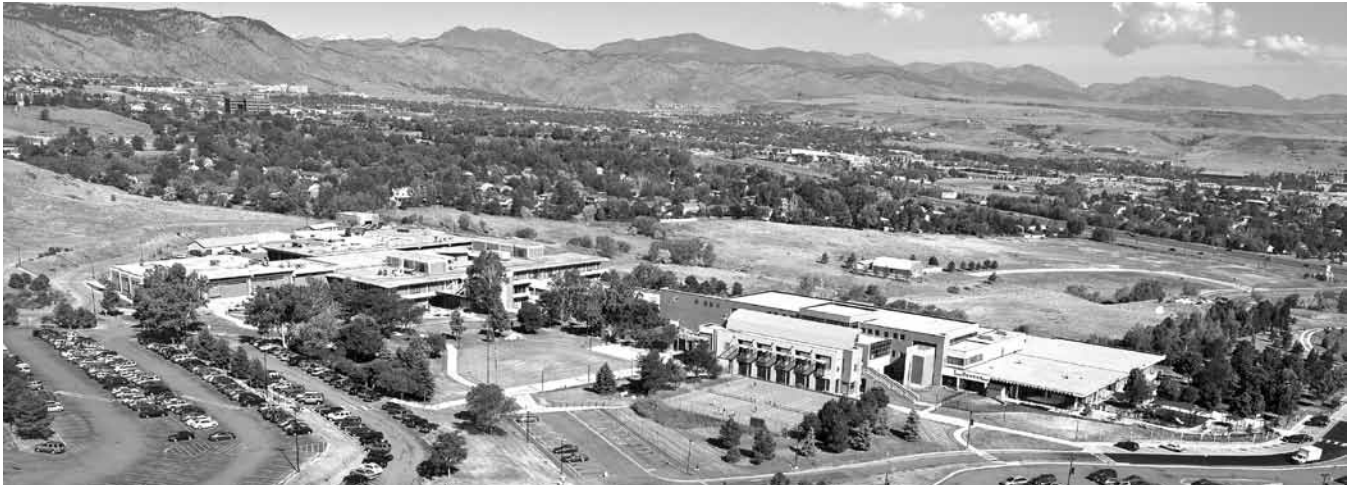

**Admissions\***

**303.914.6348**

Monday - Thursday 8 a.m. - 6 p.m.  
Friday 9 a.m. - 5 p.m.

**Advising\***

**303.914.6255**

Monday - Thursday 8 a.m. - 6 p.m.  
Friday 9 a.m. - 5 p.m.

**Arvada Campus**

**303.914.6010**

Monday - Thursday 8 a.m. - 9 p.m.  
Friday 8 a.m. - 10 p.m.\*\*  
Saturday 8 a.m. - 5 p.m.  
Sunday Closed

**Assessment Center\***

**303.914.6720**

Monday - Thursday 9 a.m. - 6 p.m.  
Friday 9 a.m. - 5 p.m.  
Please see [www.rrcc.edu/assessment](http://www.rrcc.edu/assessment) for dates of extended hours for Academic Testing  
**Please call 303.914.6010 for Arvada Testing Hours**

**Bookstore**

**303.914.6232**

Monday - Thursday 8 a.m. - 7 p.m.  
Friday 8 a.m. - 4 p.m.  
Saturday 9 a.m. - 1 p.m.

**Cashier**

[cashiers.office@rrcc.edu](mailto:cashiers.office@rrcc.edu)

**303.914.6222 (Voice Mail)**

Monday - Thursday 9 a.m. - 6 p.m.  
Friday 9 a.m. - 5 p.m.

**English Language/Intercultural Services**

**303.914.6416**

Monday - Friday 8:30 a.m. - 5 p.m.

**Room 1303**

**Room 1303**

**Front Desk**

**Room 1320**

**Room 1596**

**Room 1221**

**LARC - Room 1256**

**Financial Aid Office**

**303.914.6256**

Monday - Thursday 8 a.m. - 6 p.m.  
Friday 9 a.m. - 5 p.m.

**Foundation**

**303.914.6308**

Monday - Friday 8 a.m. - 5 p.m.

**High School Relations**

**303.914.6350**

Monday - Friday - 8 a.m. - 5 p.m.

**Office of Disability Services**

**303.914.6733**

Mondays - Thursday 8 a.m. - 5 p.m.  
Fridays 8 a.m. - 4 p.m.  
Contact the office for evening and weekend hours

**Student Life Desk**

**303.914.6370**

Monday - Thursday 9 a.m. - 7 p.m.  
Friday 9 a.m. - 5 p.m.  
Saturday 10 a.m. - 2 p.m.

**Student Employment**

**303.914.6299**

Monday - Friday 8 a.m. - 5 p.m.

**Student Project Center**

**303.914.6548**

Monday - Thursday 8 a.m. - 9 p.m.  
Friday 8 a.m. - 6 p.m.  
Saturday - Sunday 10 a.m. - 4 p.m.

**Student Records**

**303.914.6353**

Monday - Thursday 8 a.m. - 6 p.m.  
Friday 9 a.m. - 5 p.m.

**Room 1331**

**Room 1133**

**Room 1008**

**Room 1182**

**Room 1550**

**Room 1025**

**Room 1551**

**Room 1200**

\* Also available at the Arvada campus. Hours vary during Weekend College.  
All location hours are subject to change; please call to confirm.

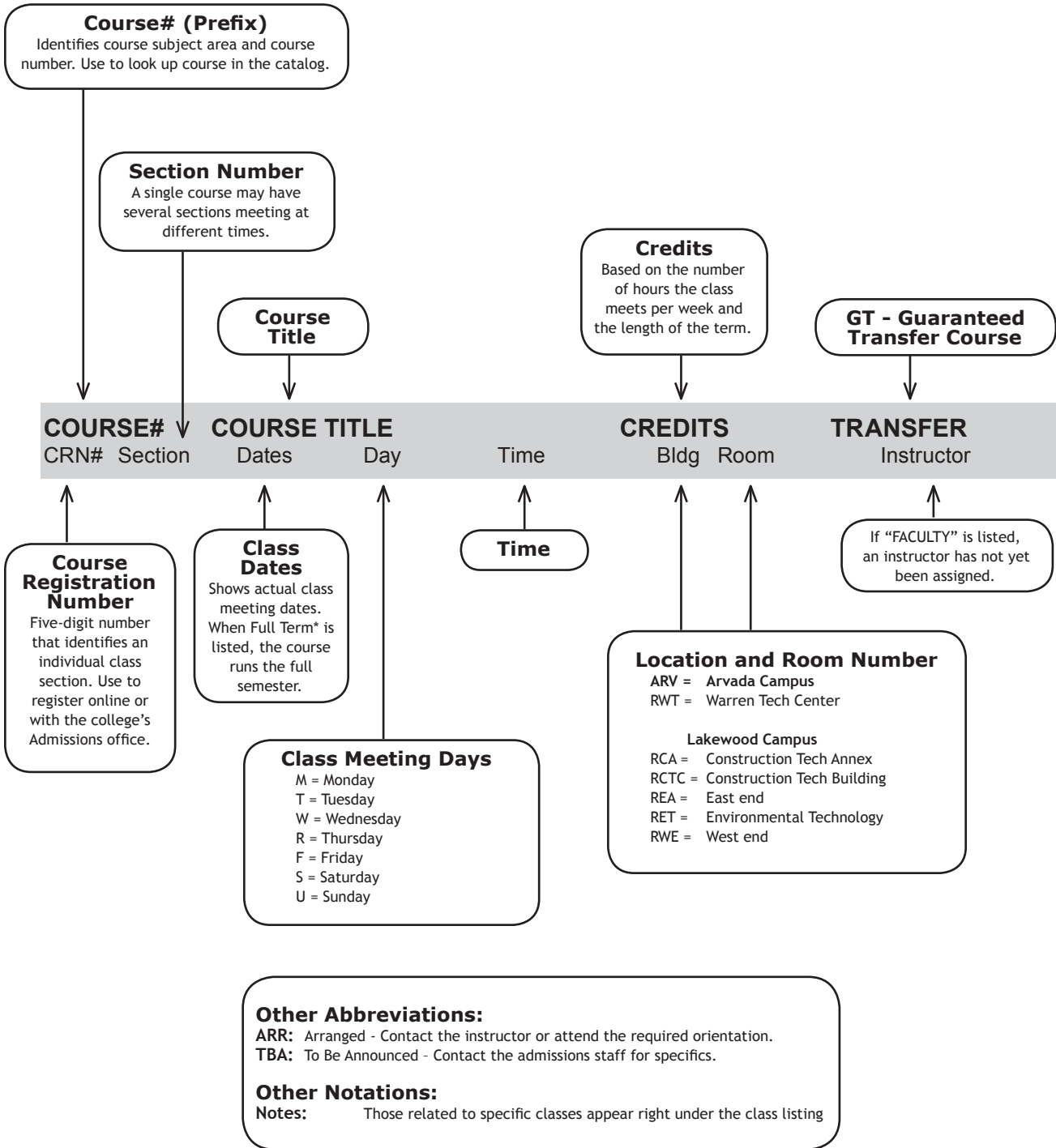

Programs approved by the State Board for Community Colleges and Occupational Education and Colorado Community College System, 9101 E. Lowry Blvd., Building #959 • Denver, CO 80230 • Information: 303.620.4000

Accredited by the Higher Learning Commission of the North Central Association of Colleges and Schools, 30 N. LaSalle St., Suite 2400, Chicago, IL 60602-2504 • Information: 1.800.621.7440



Take Ownership of Your Education

# Keep Track of the Courses You Need to Graduate



Check your progress toward graduation with Degree Check. It's as easy as 1, 2, 3!

*For questions or problems, please contact your RRCC advisor.*

1 Log in to the RRCC Portal



2 Click on the Student tab

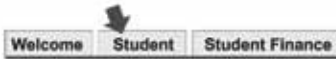

3 Click on the Degree Check icon (lower left of page)



## Open a Student Account Package Today

Let FirstBank ease you into the 'real world' with all these great benefits:

- Free Checking Account
- Free Regular Savings Account with no minimum balance for five years\*
- Free Internet Banking with eStatements
- No Fees for ATM withdrawals\*
- Parents may transfer from their FirstBank account to your FirstBank Student Account

Visit FirstBank online or in person to open your new Student Account Package

[efirstbank.com](http://efirstbank.com)



\*Certain restrictions apply. Regular Savings accounts have a \$100 minimum balance requirement after five years to avoid a quarterly service charge. Customers may still be charged a fee by the owner of the non-FirstBank ATM. Member FDIC.



## Earn a Holistic Health Professional Certificate

*Courses offered days, evenings, and weekends*



*Reiki • Herbology • Aromatherapy • Reflexology • And More*

Call today to learn more  
303-914-6462



Get on  
the PLAN →

# Start Here Go Anywhere!

## Concurrent Enrollment Program

Take college courses while you are still in high school. To get started, talk to your high school counselor about taking a class from Red Rocks Community College and transferring the credit back to your high school.

When you are ready to begin college, contact RRCC High School Relations for information and guidance on making a smooth transition.

[www.rrcc.edu/hs](http://www.rrcc.edu/hs)



Lakewood  
Arvada  
Online | [www.rrcc.edu](http://www.rrcc.edu)

*Student Lauren Goh took advantage of concurrent enrollment at Golden High School and RRCC and transferred to Harvard University.*

WELLS  
FARGO

## Managing college expenses doesn't have to be difficult

### Let us help you find ways to lighten your financial load

When it comes to managing your college finances, Wells Fargo has all kinds of tools to help you make smart decisions. Whether you're planning for books and tuition or budgeting for a semester's worth of pizza, learning how to manage your money and use it wisely is simple. And it starts with *College Combo*®. Check it out online at [wellsfargo.com/backstage](http://wellsfargo.com/backstage)

© 2010 Wells Fargo Bank, N.A.  
All rights reserved. Member FDIC. (131370\_00390)

## Two HOT programs at Red Rocks Community College.



**CYBER  
SECURITY**

&



**MOBILE APP  
DEVELOPMENT**

**Retool your technical skills and adopt a new mind-set!**

Lakewood  
Arvada  
Online

[www.rrcc.edu/cis/cyber.htm](http://www.rrcc.edu/cis/cyber.htm)





# JOHNSON & WALES UNIVERSITY



A community of learners set against the natural beauty of the Rockies; JWU Denver's historic, 26-acre campus is just minutes from downtown Denver.



JWU's pioneering approach to academics combines classroom education with industry-specific skills. The campus's 12 academic programs, alongside numerous concentrations and minors, blend the theoretical with the practical and are designed with industry input. The key is that you'll graduate with the knowledge and skills employers are seeking.



Take advantage of every opportunity to explore the world before you graduate by considering the range of nearly 40 study abroad programs. JWU students can take advantage of studying abroad every year of their education at the university.



Participation in student organizations helps to round out your college experience by sharpening your organizational, leadership and communication skills.



"Wildcat Fever" is certainly tangible at the university. JWU's student-athletes are building a legacy of success of which the entire institution is proud.



JWU is dedicated to making education as accessible and affordable as possible. The university has taken proactive steps to lower student debt, including increasing institutional aid to \$130 million for the 2011 - 2012 academic year.



Now check out JWU at: [www.jwu.edu/denver](http://www.jwu.edu/denver)

GT = GUARANTEED TRANSFER COURSE

# ARVADA COURSES

COURSE#	COURSE TITLE	Time	CREDITS	TRANSFER
CRN# Section	Dates Day		Bldg Room	Instructor

COURSE#	COURSE TITLE	Time	CREDITS	TRANSFER
CRN# Section	Dates Day		Bldg Room	Instructor

## ANT-ANTHROPOLOGY

Web based courses in this prefix may also be available through CCOnline. Please check [www.cconline.org](http://www.cconline.org) for more information.

<b>ANT 101</b>	<b>Cultural Anthropology: SS3</b>		<b>3</b>	<b>GT</b>
33085 240	2/3-5/4 F	10:30AM-12:30PM	ARV 7122	Maestas

Hybrid course that combines classroom and other activities. This is a late start class that begins on 2/03/2012.

drop date: 2/15; withdraw date: 4/15

### Weekend College

33045 622	3/2-3/16 F	05:00PM-10:00PM	ARV 7132	Godel-Gengenbach
	3/3-3/17 S	08:00AM-05:30PM	ARV 7132	Godel-Gengenbach

drop date: 3/3; withdraw date: 3/13

### Online Learning

470 - 471 See RRCC Online Section

## ART-ART

\$6.15 fee per credit. Web based courses in this prefix may also be available through CCOnline. Please check [www.cconline.org](http://www.cconline.org) for more information. Photography courses with the ART prefix are also listed under PHOTOGRAPHY.

Registration for all GT Pathway courses require successful completion of ENG 090 (grade 'C' or higher) or equivalent assessment scores (Accuplacer 95, ACT English 18).

<b>ART 110</b>	<b>Art Appreciation: AH1</b>		<b>3</b>	<b>GT</b>
32799 201	Full Term*	M 06:00PM-08:45PM	ARV 7130	Wells

### Online Learning

470 - 471 See RRCC Online Section

<b>ART 139</b>	<b>Digital Photography I</b>		<b>3</b>	
33290 201	2/6-5/7 M	06:00PM-09:15PM	ARV 7122	Fulks

drop date: 2/18; withdraw date: 4/18

### Online Learning

470 See RRCC Online Section

## AST-ASTRONOMY

\$6.15 fee per credit. Web based courses in this prefix may also be available through CCOnline. Please check [www.cconline.org](http://www.cconline.org) for more information.

Registration for all GT Pathway courses require successful completion of ENG 090 (grade 'C' or higher) or equivalent assessment scores (Accuplacer 95, ACT English 18).

<b>AST 101</b>	<b>Astronomy I: SC1</b>		<b>4</b>	<b>GT</b>
33070 201	Full Term*	MW 06:00PM-08:45PM	ARV 7102	Faculty

Several observing sessions will be scheduled outside of class time.

### Online Learning

470 - 471 See RRCC Online Section

<b>AST 102</b>	<b>Astronomy II: SC1</b>		<b>4</b>	<b>GT</b>
30262 201	Full Term*	TR 01:00PM-03:45PM	ARV 7102	Curchin

Several observing sessions will be scheduled outside of class time.

### Online Learning

470 See RRCC Online Section

## BIO-BIOLOGY

Grade of 'C' or higher required on all prerequisite courses. \$6.15 fee per credit. Web based courses in this prefix may also be available through CCOnline. Please check [www.cconline.org](http://www.cconline.org) for more information. Registration for all GT Pathway courses require successful completion of ENG 090 (grade 'C' or higher) or equivalent assessment scores (Accuplacer 95, ACT English 18). MAT 090 (or equivalent test scores) with a 'C' or higher is required on most BIO courses.

<b>BIO 106</b>	<b>Basic Anatomy And Physiology</b>		<b>4</b>	
31452 201	Full Term*	W 09:00AM-01:00PM	ARV 7102	Sweeney

### Online Learning

470 See RRCC Online Section

<b>BIO 201</b>	<b>Human Anatomy&amp;Physiology I:SC1</b>		<b>4</b>	<b>GT</b>
31878 201	Full Term*	W 10:00AM-03:30PM	ARV 7205	Hebert

Prerequisite: MAT 090 or equivalent, BIO 111

<b>BIO 202</b>	<b>Human Anatomy&amp;PhysiologyII:SC1</b>		<b>4</b>	<b>GT</b>
31880 202	Full Term*	M 10:00AM-03:30PM	ARV 7205	Hebert

Prerequisite: MAT 090 or equivalent, BIO 201

<b>BIO 216</b>	<b>Pathophysiology</b>		<b>4</b>	
32766 201	Full Term*	R 05:30PM-09:30PM	ARV 7130	O'Toole

Prerequisite: MAT 090 or equivalent, BIO 201, 202

## BUS-BUSINESS

<b>BUS 118</b>	<b>Business Survival Skills</b>		<b>3</b>	
32267 201	Full Term*	M 05:00PM-08:00PM	ARV 7205	Rick

<b>BUS 226</b>	<b>Business Statistics</b>		<b>3</b>	

Prerequisite: MAT 099/106 ('C' or higher). Graphing calculator required.

### Weekend College

31514 621	2/4-5/5 S	09:00AM-12:40PM	ARV 7122	Faculty
-----------	-----------	-----------------	----------	---------

This is a condensed 12-week course.  
drop date: 2/16; withdraw date: 4/16

### Online Learning

470 See RRCC Online Section

## CIS-COMPUTER INFORMATION SYSTEMS

Contact a Computer Technology faculty advisor with questions about certificate/degree programs. See CNG, CSC, and CWB for more computer courses. Fees are \$6.15 per credit.

<b>CIS 118</b>	<b>Intro PC Apps: Win7&amp;Office2010</b>		<b>3</b>	
33149 201	Full Term*	W 06:00PM-08:45PM	ARV 7122	Vasquez

### Online Learning

470 - 471 See RRCC Online Section

## COM-COMMUNICATION

It is recommended that students take the ACCUPLACER assessment test and achieve the minimum scores of 80 in Reading Skills and 95 in Writing Skills.

<b>COM 115</b>	<b>Public Speaking</b>		<b>3</b>	

Prerequisite: ENG 090 (grade 'C' or higher) or equivalent assessment scores.

### Weekend College

32654 640	Full Term*	S 09:00AM-11:45AM	ARV 7130	Downing
		S 09:00AM-11:45AM	ARV 7130	Downing

This hybrid course begins online 1/17. Required class meetings are 2/4, 2/18, 3/10, 4/14 and 4/28.

<b>COM 125</b>	<b>Interpersonal Communication</b>		<b>3</b>	
31798 201	Full Term*	R 06:00PM-08:45PM	ARV 7132	Podgurski

Prerequisite: ENG 090 (grade 'C' or higher) or equivalent assessment scores.

### Online Learning

470 - 471 See RRCC Online Section

## DMS-DIAGNOSTIC MEDICAL SONOGRAPHY

Enrollment in DMS courses, except for DMS 101, is limited to students who have been accepted into the Sonography program. Please visit the program website at [www.rrcc.edu](http://www.rrcc.edu)/medicalimaging for application procedures and admissions requirements. \$6.15 fee per credit. Additional fees required for internships. In order to participate in the clinical portion of this program, and therefor complete the program, the student must complete a criminal background check per state guidelines. See program advisor for more information. Internet access required.

<b>DMS 101</b>	<b>Introduction to Sonography</b>		<b>2</b>	

Pre-req ENG 090 (grade 'C' or higher) or equivalent assessment scores.

### Online Learning

470 - 471 See RRCC Online Section

\* Full Term date range: 1/17 - 5/8  
drop date: 2/1; withdraw date: 4/19

COURSE#	COURSE TITLE	Time			CREDITS	TRANSFER	
CRN# Section	Dates	Day		Bldg Room	Instructor		

COURSE#	COURSE TITLE	Time			CREDITS	TRANSFER	
CRN# Section	Dates	Day		Bldg Room	Instructor		

## ECE-EARLY CHILDHOOD EDUCATION

Early Childhood Education students are encouraged to meet with an ECE advisor. Contact Kathleen DeVries (303-914-6326 or kathleen.devries@rrcc.edu) or Janiece Knepp (303-914-6553 or janiece.knepp@rrcc.edu). The ECE website can be found at <http://www.rrcc.edu/ece/>

**ECE 101 Intro to Early Childhood Educ 3**  
 Prerequisite: ENG 060 (grade of 'C' or higher) or equivalent accuplacer score.  
**Online Learning**  
 470 See RRCC Online Section

**ECE 103 Guidance Strategies Yng Child 3**  
 Prerequisite: ENG 060 (grade of 'C' or higher) or equivalent accuplacer scores.  
**Online Learning**  
 470 See RRCC Online Section

**ECE 111 Infant/Toddler Theory/Practice 3**  
 Prerequisite ENG 060 (grade 'C' or higher) or equivalent accuplacer scores.  
**Online Learning**  
 470 - 471 See RRCC Online Section

## ECO-ECONOMICS

Web based courses in this prefix may also be available through CCOnline. Please check [www.cconline.org](http://www.cconline.org) for more information.

Registration for all GT Pathway courses require successful completion of ENG 090 (grade 'C' or higher) or equivalent assessment scores (Accuplacer 95, ACT English 18).

**ECO 201 Prin of Macroeconomics: SS1 3 GT**  
 30761 201 Full Term\* T 06:00PM-08:45PM ARV 7132 Matthews  
**Online Learning**  
 470 See RRCC Online Section

**ECO 202 Prin of Microeconomics: SS1 3 GT**  
 32293 201 Full Term\* R 06:00PM-08:45PM ARV 7191 Matthews  
**Online Learning**  
 470 - 471 See RRCC Online Section

## EDU-EDUCATION

Teacher Education and Paraeducator students are encouraged to meet with Sharon Lantz for advising. Call 303 914 6541 or email [sharon.lantz@rrcc.edu](mailto:sharon.lantz@rrcc.edu) Web address: <http://www.rrcc.edu/education/>. See Arvada campus section for additional EDU courses.

Also see:

- MAT 155 Integrated Math, Part 1
- MAT 156 Integrated Math Part 2
- SCI 155 Integrated Science I
- SCI 156 Integrated Science II
- PSY 238 Child Development

**EDU 134 TESL to Adult Learners 3**

### Weekend College

32902 640 1/21-4/14 S 08:00AM-04:00PM ARV 7165 Carr  
 Class is a hybrid (meets both in the classroom and structured online aspects).  
 Classroom dates: 1/21, 2/11, 2/25, and 3/10. Also 1 day attendance at the Literacy Coalition Mini-conference date TBD, free of charge-alternative assignment as needed. These credits may be used toward completion of the Colorado Department of Education Literacy Instructor Authorization (LIA).  
*drop date: 2/1; withdraw date: 3/28*

**EDU 221 Introduction to Education 3**  
 31109 201 Full Term\* T 06:00PM-08:45PM ARV 7191 Hays  
 Co-requisite: EDU 288 521 Field Experience

**EDU 266 Adv College Teaching Methods 1**  
**Online Learning**  
 470 See RRCC Online Section

**EDU 288 Practicum II: Field Experience 1**  
 31849 521 Full Term\* ARR Hays  
 Co-requisite: EDU 221 201 Intro to Teacher Education

## ENG-ENGLISH

\$6.15 fee per credit.

If students have an ACT English score (earned within the last two years) of 18 or higher, they may enroll in ENG 121.

If the ACT English score is below 18 or if students do not have an ACT English score, they must take the ACCUPLACER assessment test and achieve the scores listed below in order to enroll in the following:

ENG 030: Writing Skills 0 - 49 Reading Skills 0 - 39

ENG 060: Writing Skills 50 - 69 Reading Skills 40 - 61

ENG 090: Writing Skills 70 - 94 Reading Skills 62 - 79

ENG 121 or higher: Pre-requisite of ENG 090 or equivalent assessment scores (Accuplacer 95, ACT English 18).

Web based courses in this prefix may also be available through CCOnline. Please check [www.cconline.org](http://www.cconline.org) for more information.

**ENG 090 Basic Composition 3**  
 Prerequisites: ENG 060 (grade 'C' or higher) or equivalent assessment scores.  
 30341 201 Full Term\* TR 01:00PM-02:15PM ARV 7204 Macaluso  
**Online Learning**  
 470 See RRCC Online Section

**ENG 121 English Composition I: CO1 3 GT**  
 Prerequisites: ENG 090 (grade 'C' or higher)  
 30358 201 Full Term\* TR 09:30AM-10:45AM ARV 7128 Kiser

### Accelerated (1st 7 week session)

32169 202 1/17-3/1 TR 06:00PM-09:00PM ARV 7102 Hartwig  
*drop date: 1/23; withdraw date: 2/24*

### Online Learning

470 - 474 See RRCC Online Section

**ENG 122 English Composition II: CO2 3 GT**  
 Prerequisites: ENG 121 (grade 'C' or higher).  
 30373 201 Full Term\* TR 11:00AM-12:15PM ARV 7102 Kiser

### Accelerated (2nd 7 week session)

30374 202 3/13-5/8 TR 06:00PM-09:00PM ARV 7102 Hartwig  
*drop date: 3/19; withdraw date: 4/27*

### Online Learning

470 - 473 See RRCC Online Section

## ENY-ENERGY TECHNOLOGY

\$6.15 fee per credit

**ENY 101 Intro to EnergyTechnologies 3**

### Online Learning

470 See RRCC Online Section

## HHP-HOLISTIC HEALTH PROGRAM

\$6.15 fee per credit. Pre-requisite for all HHP courses: ENG 090 or equivalent test scores.

**HHP 100 Complementary Healing Methods 1**  
 32795 201 1/31-2/7 T 09:00AM-04:30PM ARV 7191 Speare  
*drop date: 1/31; withdraw date: 2/5*

**HHP 103 Circle of Healing 1**  
 31047 201 2/29-3/21 W 09:00AM-01:00PM ARV 7191 Ivory  
*drop date: 3/2; withdraw date: 3/16*

**HHP 107 Managing Life's Stresses 1**

### Weekend College

31455 621 3/3-3/10 S 09:00AM-04:30PM ARV 7191 Leiper  
*drop date: 3/3; withdraw date: 3/8*

**HHP 108 Aromatherapy 1**  
 33110 201 2/16-3/8 R 12:00PM-04:00PM ARV 7205 Ivory  
*drop date: 2/18; withdraw date: 3/3*



COURSE# COURSE TITLE				CREDITS	TRANSFER	COURSE# COURSE TITLE				CREDITS	TRANSFER				
CRN#	Section	Dates	Day	Time	Bldg	Room	Instructor	CRN#	Section	Dates	Day	Time	Bldg	Room	Instructor
<b>HHP 109</b>	<b>Jin Shin Jyutsu Self Care</b>			<b>1</b>				<b>HHP 235</b>	<b>Mind, Body Healing and Health</b>			<b>3</b>			
<i>Weekend College</i>															
33302	621	2/4-2/5	S/U	09:00AM-04:30PM	ARV	7128	Straub	32583	201	Full Term*	W	01:00PM-03:45PM	ARV	7204	Crebo
<i>drop date: 2/3; withdraw date: 2/4</i>															
<b>HHP 111</b>	<b>Herbology I</b>			<b>1</b>				<b>HHP 237</b>	<b>Stress Reduction/Biofeedback</b>			<b>3</b>			
31759	201	1/20-2/10	F	09:00AM-01:00PM	ARV	7205	Ivory	32584	201	Full Term*	M	06:00PM-09:00PM	ARV	7191	Allen
<i>drop date: 1/22; withdraw date: 2/5</i>															
<b>HHP 113</b>	<b>Your Heart's Intention</b>			<b>1</b>				<b>HHP 239</b>	<b>Issues in Holistic Nutrition</b>			<b>1</b>			
<i>Weekend College</i>															
32585	621	4/28-5/5	S	09:00AM-04:30PM	ARV	7191	Szabo	31879	201	5/1-5/8	T	09:00AM-04:30PM	ARV	7191	Speare
<i>drop date: 4/28; withdraw date: 5/3</i>															
<b>HHP 166</b>	<b>Introduction To Reflexology</b>			<b>1</b>				<b>HHP 241</b>	<b>Healing with Imagery</b>			<b>0.5</b>			
<i>Weekend College</i>															
31049	621	2/25-2/26	S/U	09:00AM-04:30PM	ARV	7128	Szabo	31053	201	2/2-2/9	R	09:00AM-05:00PM	ARV	7165	Greene
<i>Wear loose fitting and comfortable clothing. drop date: 2/24; withdraw date: 2/25</i>															
<b>HHP 188</b>	<b>Reflexology Lab</b>			<b>1</b>				<b>HHP 242</b>	<b>Healing Touch Level I</b>			<b>1</b>			
32059	201	4/6-4/27	F	01:00PM-04:55PM	ARV	7128	Szabo	<i>Weekend College</i>							
Co-requisite HHP 169								31760	621	2/18-2/19	S/U	09:00AM-05:00PM	ARV	7128	Anselme
<i>drop date: 4/8; withdraw date: 4/22</i>															
33022	212	4/5-4/26	R	04:00PM-08:00PM	ARV	7128	Szabo	Additional Fee \$14.00							
<i>drop date: 4/7; withdraw date: 4/21</i>															
<b>HHP 190</b>	<b>Crystal &amp; Mineral Usage</b>			<b>0.5</b>				<i>drop date: 2/17; withdraw date: 2/18</i>							
31456	201	2/17-2/17	F	09:00AM-04:30PM	ARV	7191	Szabo	<b>HHP 243</b>	<b>Healing Touch Level II</b>			<b>1</b>			
<i>drop date: 2/16; withdraw date: 2/16</i>															
Prerequisite: HHP 242.															
<b>HHP 211</b>	<b>Herbology II</b>			<b>2</b>				<i>Weekend College</i>							
Prerequisite HHP 111								31761	621	3/17-3/18	S/U	09:00AM-05:00PM	ARV	7128	Anselme
33050	202	2/24-4/20	F	09:00AM-01:00PM	ARV	7205	Ivory	Additional Fee \$14.00							
<i>drop date: 3/2; withdraw date: 4/8</i>															
<i>drop date: 3/16; withdraw date: 3/17</i>															
<b>HHP 212</b>	<b>Neurolinguistic Programming II</b>			<b>0.5</b>				<b>HHP 244</b>	<b>Holistic Health Level I</b>			<b>1</b>			
<i>Weekend College</i>															
33111	621	3/24-3/24	S	09:00AM-04:30PM	ARV	7191	Miller	31920	201	1/17-1/24	T	09:00AM-04:30PM	ARV	7191	Maynard
<i>drop date: 3/23; withdraw date: 3/23</i>															
Required for HHP certificate.															
<b>HHP 213</b>	<b>Spiritual Care</b>			<b>0.5</b>				<i>drop date: 1/17; withdraw date: 1/22</i>							
<i>Weekend College</i>															
31457	621	1/28-1/28	S	09:00AM-04:30PM	ARV	7191	Bigot	<b>HHP 245</b>	<b>Healing Touch Level III</b>			<b>1</b>			
<i>drop date: 1/27; withdraw date: 1/27</i>															
<i>Weekend College</i>															
31458	201	4/30-5/7	M	09:00AM-04:30PM	ARV	7191	Greene	32173	621	4/14-4/15	S/U	09:00AM-05:00PM	ARV	7128	Anselme
<i>drop date: 4/30; withdraw date: 5/5</i>															
<i>drop date: 4/13; withdraw date: 4/14</i>															
<b>HHP 224</b>	<b>Intro to Massage Therapy</b>			<b>1</b>				<b>HHP 246</b>	<b>Second Degree Reiki</b>			<b>1</b>			
31050	201	2/1-2/22	W	09:00AM-01:00PM	ARV	7128	Ivory	<i>Weekend College</i>							
<i>Wear loose fitting and comfortable clothing. drop date: 2/3; withdraw date: 2/17</i>															
33113	621	4/22-4/29	U	09:00AM-04:30PM	ARV	7128	Paul	<b>HHP 254</b>	<b>Holistic Health Level II</b>			<b>2</b>			
<i>drop date: 4/22; withdraw date: 4/27</i>															
Pre-requisite: HHP 244.															
<b>HHP 227</b>	<b>Communication Skills</b>			<b>0.5</b>				31762	201	2/14-3/6	T	09:00AM-04:30PM	ARV	7191	Maynard
<i>Weekend College</i>															
31051	621	2/18-2/18	S	09:00AM-04:30PM	ARV	7191	Greene	Required for HHP certificate.							
<i>drop date: 2/17; withdraw date: 2/17</i>															
<i>drop date: 2/16; withdraw date: 3/1</i>															
<b>HHP 228</b>	<b>Personal Coaching</b>			<b>0.5</b>				<b>HHP 256</b>	<b>Holistic Health Level III</b>			<b>2</b>			
31052	201	2/3-2/10	F	09:00AM-04:30PM	ARV	7191	Greene	33186	201	1/30-2/6	M	09:00AM-12:00PM	ARV	7191	Maynard
<i>drop date: 2/3; withdraw date: 2/8</i>															
<i>4/23-4/24 MT 09:00AM-04:30PM ARV 7191</i>															
Two more Mondays will be scheduled at the discretion of the instructor.															
<b>HHP 229</b>	<b>Wellness Counseling</b>			<b>1</b>				<i>drop date: 2/10; withdraw date: 4/6</i>							
32054	201	4/2-4/16	M	12:00PM-05:00PM	ARV	7191	Greene	<b>HHP 260</b>	<b>Advanced Reflexology</b>			<b>1</b>			
Required for HHP certificate.															
<i>drop date: 4/3; withdraw date: 4/13</i>															
<i>Pre-requisite: HHP 164 or 166.</i>															
<i>Weekend College</i>															
31054	621	3/10-3/11	S/U	09:00AM-04:30PM	ARV	7128	Thompson	31054	621	3/10-3/11	S/U	09:00AM-04:30PM	ARV	7128	Thompson
Students should bring a pillow, towels, and lotion to class.															
<i>drop date: 3/9; withdraw date: 3/10</i>															
<b>HHP 263</b>	<b>Creating a Holistic Business</b>			<b>0.5</b>				<b>HHP 265</b>	<b>Gift of Self-Esteem</b>			<b>1</b>			
31460	201	3/1-3/8	R	09:00AM-01:00PM	ARV	7191	Greene	<i>Weekend College</i>							
<i>drop date: 3/1; withdraw date: 3/6</i>															
31055	621	1/21-1/22	S/U	09:00AM-04:30PM	ARV	7191	Greene	<i>drop date: 1/20; withdraw date: 1/21</i>							

# ARVADA COURSES

GT = GUARANTEED TRANSFER COURSE

COURSE#	COURSE TITLE	CREDITS	TRANSFER
CRN# Section	Dates Day Time	Bldg Room	Instructor
<b>HHP 270</b>	<b>Clinical</b>	<b>2</b>	
31870 421	Full Term* ARR		Thompson
<b>HHP 275</b>	<b>Sp T: Emotional Freedom Technq</b>	<b>1</b>	
32174 201	5/3-5/4 RF 09:00AM-04:30PM	ARV 7191	Ayers
<i>drop date: 5/2; withdraw date: 5/3</i>			

## HIS-HISTORY

Registration for all GT Pathway courses require successful completion of ENG 090 (grade 'C' or higher) or equivalent assessment scores (Accuplacer 95, ACT English 18).

<b>HIS 201</b>	<b>US History to Reconst: HI1</b>	<b>3</b>	<b>GT</b>
33086 201	Full Term* M 06:00PM-08:45PM	ARV 7132	Rucker
<b>Weekend College</b>			
33343 621	2/17-3/9 F 05:00PM-10:00PM	ARV 7204	Ashcraft
	2/18-3/10 S 08:00AM-05:30PM	ARV 7204	Ashcraft
<i>drop date: 2/19; withdraw date: 3/5</i>			

### Online Learning

470 - 471 See RRCC Online Section

<b>HIS 247</b>	<b>20th Century Wrld History: HI1</b>	<b>3</b>	<b>GT</b>
<b>Weekend College</b>			
31526 621	4/13-4/27 F 05:00PM-08:00PM	ARV 7204	Briggs
	4/14-4/28 S 08:00AM-05:30PM	ARV 7204	Briggs
<i>drop date: 4/14; withdraw date: 4/24</i>			

### Online Learning

470 See RRCC Online Section

## HPR-HEALTH CARE PROVIDER

\$6.15 fee per credit.

<b>HPR 178</b>	<b>Medical Terminology</b>	<b>2</b>	
30565 201	Full Term* T 06:00PM-08:00PM	ARV 7204	Schreiber
<b>Online Learning</b>			
470 - 471 See RRCC Online Section			

## HUM-HUMANITIES

Web based courses in this prefix may also be available through CCOnline. Please check www.cconline.org for more information.

Registration for all GT Pathway courses require successful completion of ENG 090 (grade 'C' or higher) or equivalent assessment scores (Accuplacer 95, ACT English 18).

<b>HUM 121</b>	<b>Humanities: Early Civ: AH2</b>	<b>3</b>	<b>GT</b>
<b>Online Learning</b>			
470 See RRCC Online Section			

<b>HUM 122</b>	<b>Humanities: Mediev-Mod: AH2</b>	<b>3</b>	<b>GT</b>
<b>Weekend College</b>			
31045 621	4/13-4/27 F 05:00PM-10:00PM	ARV 7102	Bennett
	4/14-4/28 S 08:00AM-05:30PM	ARV 7102	Bennett
<i>drop date: 4/14; withdraw date: 4/24</i>			

### Online Learning

470 See RRCC Online Section

## HWE-HEALTH AND WELLNESS

Fees \$6.15 per credit.

<b>HWE 100</b>	<b>Human Nutrition</b>	<b>3</b>	
30572 201	Full Term* W 05:30PM-08:15PM	ARV 7132	Speare
30570 202	Full Term* F 09:00AM-11:45AM	ARV 7102	Speare
<b>Online Learning</b>			
470 - 471 See RRCC Online Section			

COURSE#	COURSE TITLE	CREDITS	TRANSFER
CRN# Section	Dates Day Time	Bldg Room	Instructor
<b>IMA-INDUSTRIAL MAINTENANCE</b>			
Fees \$6.15 per credit.			
<b>IMA 120</b>	<b>Pumps,Seals,Rotating Equipment</b>	<b>3</b>	
32178 201	Full Term* W 05:00PM-08:00PM	ARV 7204	Faculty
<b>IMA 250</b>	<b>Industrial Machine Lubrication</b>	<b>3</b>	
32722 201	Full Term* R 05:00PM-08:00PM	ARV 7210	Faculty

## MAT-MATHEMATICS

\$6.15 fee per credit. Web based courses in this prefix may also be available through CCOnline. Please check www.cconline.org for more information.

<b>MAT 030</b>	<b>Fundamentals of Mathematics</b>	<b>2</b>	
32617 201	1/18-2/27 MW 06:00PM-08:15PM	ARV 7128	Hicks
This is a condensed 6-week course.			
<i>drop date: 1/23; withdraw date: 2/18</i>			

### Online Learning

470 - 471 See RRCC Online Section

<b>MAT 060</b>	<b>Pre-Algebra</b>	<b>3</b>	
Prerequisite: MAT 030 ('C' or higher)			
32208 201	2/29-5/7 MW 06:00PM-08:15PM	ARV 7128	Faculty
This is a condensed 9-week course.			
<i>drop date: 3/9; withdraw date: 4/23</i>			

### Online Learning

470 - 472 See RRCC Online Section

<b>MAT 090</b>	<b>Introductory Algebra</b>	<b>4</b>	
Prerequisite: MAT 060 ('C' or higher)			
33409 201	Full Term* TR 04:00PM-05:40PM	ARV 7102	Faculty
<b>Online Learning</b>			
470 - 472 See RRCC Online Section			

<b>MAT 099</b>	<b>Intermediate Algebra</b>	<b>4</b>	
Prerequisite: MAT 090 ('C' or higher)			
33410 201	Full Term* TR 03:00PM-04:40PM	ARV 7130	Faculty
<b>Online Learning</b>			
470 - 471 See RRCC Online Section			

<b>MAT 107</b>	<b>Career Math</b>	<b>3</b>	
Prerequisite: MAT 060 ('C' or higher)			
32223 201	Full Term* W 06:00PM-08:45PM	ARV 7130	Stein
<b>Online Learning</b>			
470 See RRCC Online Section			

<b>MAT 135</b>	<b>Intro to Statistics: MA1</b>	<b>3</b>	<b>GT</b>
Prerequisite: MAT 099 ('C' or higher). Graphing calculator required.			
<b>Weekend College</b>			
31420 621	2/4-5/5 S 09:00AM-12:40PM	ARV 7122	Houston
This is a condensed 12-week course.			
<i>drop date: 2/16; withdraw date: 4/16</i>			

### Online Learning

470 See RRCC Online Section

## MGD-MULTIMEDIA GRAPHIC DESIGN

\$6.15 fee per credit.

<b>MGD 111</b>	<b>Adobe Photoshop I</b>	<b>3</b>	
Recommended Prerequisite: MGD 101 Intro to Computer Graphics or permission from instructor.			
33269 201	Full Term* T 06:00PM-08:45PM	ARV 7122	West
<b>Online Learning</b>			
470 See RRCC Online Section			

<b>MGD 112</b>	<b>Adobe Illustrator I</b>	<b>3</b>	
Prerequisite: MGD 101 Intro to Computer Graphics or permission from instructor.			
33270 201	Full Term* R 06:00PM-08:45PM	ARV 7122	West

COURSE#	COURSE TITLE	Time	CREDITS	TRANSFER
CRN# Section	Dates Day		Bldg Room	Instructor

COURSE#	COURSE TITLE	Time	CREDITS	TRANSFER
CRN# Section	Dates Day		Bldg Room	Instructor

## PED-PHYSICAL EDUCATION

<b>PED 147</b>	<b>Yoga</b>		<b>1</b>	
Plus one field day with extra costs of \$17.00				
30005 201	Full Term* F	12:00PM-01:40PM	ARV 7102	Paul

## PHI-PHILOSOPHY

Registration for all GT Pathway courses require successful completion of ENG 090 (grade 'C' or higher) or equivalent assessment scores (Accuplacer 95, ACT English 18).

<b>PHI 111</b>	<b>Intro to Philosophy: AH3</b>		<b>3</b>	<b>GT</b>
<i>Weekend College</i>				
31085 621	2/3-2/17 F	05:00PM-10:00PM	ARV 7102	Till
	2/4-2/18 S	08:00AM-05:30PM	ARV 7102	Till
drop date: 2/4; withdraw date: 2/14				

**Online Learning**  
470 - 471 See RRCC Online Section

<b>PHI 112</b>	<b>Ethics: AH3</b>		<b>3</b>	<b>GT</b>
33094 201	Full Term* F	09:00AM-11:45AM	ARV 7204	Mabey
<i>Weekend College</i>				
31088 621	5/4-5/25 F	05:00PM-10:00PM	ARV 7102	Till
	5/5-5/26 S	08:00AM-05:30PM	ARV 7102	Till
drop date: 5/6; withdraw date: 5/21				
No class 5/11 or 5/12.				

**Online Learning**  
470 - 471 See RRCC Online Section

<b>PHI 116</b>	<b>World Religions - East</b>		<b>3</b>	
Meets one of Regis University Religious Studies Requirements for School of Professional Studies.				
<i>Weekend College</i>				
31090 621	4/20-5/4 F	05:00PM-10:00PM	ARV 7205	Felese
	4/21-5/5 S	08:00AM-05:30PM	ARV 7205	Felese
drop date: 4/21; withdraw date: 5/2				

<b>PHI 123</b>	<b>Native American Religion</b>		<b>3</b>	
Meets one of Regis University Religious Studies Requirements for School of Professional Studies.				
<i>Weekend College</i>				
31092 621	3/2-3/16 F	05:00PM-10:00PM	ARV 7102	Briel
	3/3-3/17 S	08:00AM-05:30PM	ARV 7102	Briel
drop date: 3/3; withdraw date: 3/13				

<b>PHI 140</b>	<b>Religion in American Culture</b>		<b>3</b>	
Meets one of Regis University Religious Studies Requirements for School of Professional Studies.				
<i>Weekend College</i>				
31091 621	4/13-4/27 F	05:00PM-10:00PM	ARV 7132	Briel
	4/14-4/28 S	08:00AM-05:30PM	ARV 7132	Briel
drop date: 4/14; withdraw date: 4/24				

<b>PHI 202</b>	<b>Religion and Film</b>		<b>3</b>	
33103 201	Full Term* W	06:00PM-08:45PM	ARV 7191	Briel
<i>Weekend College</i>				
31094 621	2/3-2/17 F	05:00PM-10:00PM	ARV 7132	Briel
	2/4-2/18 S	08:00AM-05:30PM	ARV 7132	Briel
drop date: 2/4; withdraw date: 2/14				

## PRO-PROCESS TECHNOLOGY

\$6.15 fee per credit.

<b>PRO 110</b>	<b>Safety, Health and Environment</b>	<b>3</b>		
32725 201	Full Term* W	05:00PM-08:00PM	ARV 7210	Faculty
<b>PRO 125</b>	<b>Industrial Equipment</b>	<b>4</b>		
31859 201	Full Term* M	05:00PM-09:00PM	ARV 7210	Faculty
<b>PRO 240</b>	<b>Industrial Troubleshooting</b>	<b>4</b>		
30445 201	Full Term* M	05:00PM-09:00PM	ARV 7204	Faculty
<b>PRO 280</b>	<b>Internship</b>	<b>4</b>		
31708 421	Full Term* ARR			Faculty

## PSY-PSYCHOLOGY

Web based courses in this prefix may also be available through CConline. Please check www.cconline.org for more information.

Registration for all GT Pathway courses require successful completion of ENG 090 (grade 'C' or higher) or equivalent assessment scores (Accuplacer 95, ACT English 18).

<b>PSY 101</b>	<b>General Psychology I: SS3</b>	<b>3</b>		<b>GT</b>
30022 201	Full Term* TR	11:00AM-12:15PM	ARV 7128	Macy
<b>Online Learning</b> 470 - 472 See RRCC Online Section				
<b>PSY 102</b>	<b>General Psychology II: SS3</b>	<b>3</b>		<b>GT</b>
33205 201	Full Term* TR	09:30AM-10:45AM	ARV 7102	Faculty
<b>Online Learning</b> 470 - 471 See RRCC Online Section				

<b>PSY 110</b>	<b>Career Development</b>	<b>3</b>		
31534 240	Full Term* T	06:00PM-07:30PM	ARV 7130	Macy
Hybrid course. Meets in classroom & online. Fee: \$22.85 for Myers-Briggs and Strong Interest Inventory career assessments.				

<b>PSY 235</b>	<b>Human Growth &amp; Developmnt: SS3</b>	<b>3</b>		<b>GT</b>
33367 201	Full Term* M	09:30AM-12:15PM	ARV 7128	Moore
<i>Weekend College</i>				
31479 621	4/20-5/4 F	05:00PM-10:00PM	ARV 7128	Madani
	4/21-5/5 S	08:00AM-05:30PM	ARV 7128	Madani
drop date: 4/21; withdraw date: 5/1				

**Online Learning**  
470 - 471 See RRCC Online Section

<b>PSY 275</b>	<b>Sp T: Assertiveness</b>	<b>1</b>		
<i>Weekend College</i>				
31097 621	3/9-3/9 F	05:00PM-10:00PM	ARV 7205	Courson
	3/10-3/10 S	08:00AM-05:00PM	ARV 7205	Courson
drop date: 3/8; withdraw date: 3/9				

<b>PSY 276</b>	<b>Sp T: Parapsychology</b>	<b>1</b>		
32400 201	3/23-5/4 F	06:00PM-08:45PM	ARV 7191	Macy
drop date: 3/28; withdraw date: 4/25				

## REA-READING

Prior to enrolling in REA classes, students must take the Accuplacer and achieve the scores listed below:

- REA 030: Reading Skills 0 - 39
- REA 060: Reading Skills 40 - 61
- REA 090: Reading Skills 62 - 79

<b>REA 090</b>	<b>College Preparatory Reading</b>	<b>3</b>		
Prerequisite: A grade of 'C' or higher in REA 060 or appropriate ACCUPLACER score.				
33373 201	Full Term* TR	11:00AM-12:15PM	ARV 7204	Macaluso

\* Full Term date range: 1/17 - 5/8  
drop date: 2/1; withdraw date: 4/19

COURSE#		COURSE TITLE			CREDITS		TRANSFER		COURSE#		COURSE TITLE			CREDITS		TRANSFER	
CRN#	Section	Dates	Day	Time	Bldg	Room	Instructor		CRN#	Section	Dates	Day	Time	Bldg	Room	Instructor	

## RTE-RADIOLOGIC TECHNOLOGY

Enrollment in RTE courses, except for RTE 101 and RTE 255, is limited to students who have been accepted into the Radiologic Technology program. Please visit the program website at [www.rccc.edu/medicalimaging/](http://www.rccc.edu/medicalimaging/) for application procedures and admissions criteria. \$6.15 fee per credit. Additional fees required for Internships. In order to participate in the clinical portion of this program, and therefore complete the program, the student must complete a criminal background check. See program advisor for more information. All classroom based courses contain an online component, Internet access required. All RTE courses except RTE 101 and RTE 255 require instructor approval.

RTE	101	Introduction to Radiography			2	
Pre-req ENG 090 (grade 'C' or higher) or equivalent assessment scores.						
30452	201	Full Term*	T	01:00PM-02:00PM	ARV 7128	Faculty
31141	202	Full Term*	F	09:00AM-11:00AM	ARV 7128	Faculty

### Online Learning

470 See RRCC Online Section

RTE	255	Multiplanar Sectional Imaging			2	
-----	-----	-------------------------------	--	--	---	--

### Online Learning

470 - 471 See RRCC Online Section

## SOC-SOCIOLOGY

Web based courses in this prefix may also be available through CCOnline. Please check [www.cconline.org](http://www.cconline.org) for more information.

Registration for all GT Pathway courses require successful completion of ENG 090 (grade 'C' or higher) or equivalent assessment scores (Accuplacer 95, ACT English 18).

SOC	101	Intro to Sociology I: SS3			3	GT
33156	201	Full Term*	M	09:30AM-12:15PM	ARV 7122	Morris
33157	202	Full Term*	T	06:15PM-09:00PM	ARV 7128	Mattison

### Weekend College

31494	621	2/3-2/17	F	05:00PM-10:00PM	ARV 7210	Stablein
		2/4-2/18	S	08:00AM-05:00PM	ARV 7210	Stablein

drop date: 2/4; withdraw date: 2/14

### Online Learning

470 - 472 See RRCC Online Section

SOC	102	Intro to Sociology II: SS3			3	GT
-----	-----	----------------------------	--	--	---	----

### Weekend College

31846	621	3/2-3/16	F	05:00PM-10:00PM	ARV 7210	Stablein
		3/3-3/17	S	08:00AM-05:00PM	ARV 7210	Stablein

drop date: 3/3; withdraw date: 3/13

### Online Learning

471 See RRCC Online Section

## THE-THEATRE

Fees \$6.15 per credit. (For Dance see DAN.) Auditions for the mainstage production are February 1 & 2 with call backs on Feb. 3; all begin promptly at 6:30 p.m. Performances in the RRCC Theatre are April 12, 13, 14, 19, 20, 21 at 7:30 p.m. with one matinee on April 22 at 2:00 p.m.. To make reservations or to ask for more information, call 303-914-6458.

Registration for all GT Pathway courses require successful completion of ENG 090 (grade 'C' or higher) or equivalent assessment scores (Accuplacer 95, ACT English 18).

THE	105	Theatre Appreciation: AH1			3	GT
-----	-----	---------------------------	--	--	---	----

### Online Learning

470 See RRCC Online Section

## WTG-WIND TURBINE GENERATION

\$6.15 fee per credit. Note new prefix title for the Introduction to Wind formerly ENY 175. Additional courses for the Wind Energy Technology Degree may be found under ENY, OSH, EIC, WEL and IMA. Please contact Larry Snyder 303-914-6306 with questions.

WTG	100	Introduction to Wind Industry			3	
33185	201	Full Term*	T	09:00AM-11:45AM	ARV 7205	Beck

Pre-req MAT 090 ('C' or higher) or equivalent assessment scores.

GT = GUARANTEED TRANSFER COURSE

# LAKWOOD COURSES

COURSE#	COURSE TITLE	Time	CREDITS	TRANSFER
CRN# Section	Dates Day		Bldg Room	Instructor

COURSE#	COURSE TITLE	Time	CREDITS	TRANSFER
CRN# Section	Dates Day		Bldg Room	Instructor

## AAA-ACADEMIC ACHIEVEMENT

**AAA 050 Semester Survival 2**

*Accelerated (1st 7 week session)*  
 31515 040 1/18-2/29 W 05:00PM-06:50PM REA 2304 Hays  
 Accelerated hybrid course with classroom and online elements  
 drop date: 1/23; withdraw date: 2/24

**AAA 275 Sp T: College Connections 7**

This bootcamp style program helps you reduce the time and cost of taking College Prep classes (030, 060, 090.) For information contact Kathleen Martinez at 303-914-6739 or visit [www.rrcc.edu/collegeconnections](http://www.rrcc.edu/collegeconnections).  
 32425 0C1 2/15-4/26 MTWR 09:00AM-12:50PM REA 2288 Faculty  
 drop date: 2/24; withdraw date: 4/11  
 33080 0C2 2/15-4/26 MTWR 01:30PM-05:20PM REA 2288 Faculty  
 drop date: 2/24; withdraw date: 4/11

## ACC-ACCOUNTING

**ACC 101 Fundamentals of Accounting 3**

30152 001 Full Term\* MW 08:00AM-09:15AM RWE 1600 Kaoudis  
 31763 002 Full Term\* MW 05:00PM-06:15PM RWE 1604 Faculty

**ACC 121 Accounting Principles I 4**

30154 001 Full Term\* MW 09:00AM-10:40AM RWE 1604 Ingram  
 30155 002 Full Term\* TR 11:00AM-12:40PM RWE 1604 Ingram  
 30156 003 Full Term\* TR 01:00PM-02:40PM RWE 1604 Johnston  
 30157 004 Full Term\* TR 06:00PM-07:40PM RWE 1604 Johnston  
 30158 005 Full Term\* MW 06:30PM-08:10PM RWE 1604 Stone

**Online Learning**  
 470 See RRCC Online Section

**ACC 122 Accounting Principles II 4**

30160 001 Full Term\* TR 09:00AM-10:40AM RWE 1604 Ingram  
 30161 002 Full Term\* MW 11:00AM-12:40PM RWE 1604 Johnston  
 30162 003 Full Term\* TR 06:00PM-07:40PM RWE 1600 Adelman

**Online Learning**  
 470 See RRCC Online Section

**ACC 135 Spreadsheet Apps/ Accounting 3**

32802 001 Full Term\* T 06:00PM-08:45PM REA 1417 Read  
 31909 040 Full Term\* W 01:00PM-02:15PM REA 1009 Burrus  
 Hybrid course that combines classroom and online elements

**ACC 138 Payroll and Sales Tax 3**

30164 001 Full Term\* MW 01:00PM-02:15PM RWE 1604 Johnston

**ACC 212 Intermediate Accounting II 4**

32750 001 Full Term\* TR 06:00PM-07:40PM REA 1013 Snell

**ACC 245 Computerized Acct Prof Pkg 3**

30173 001 Full Term\* W 05:30PM-08:15PM RWE 3750 Canty  
 This class will cover QuickBooks Accountant 2011.

**ACC 280 Internship 1 - 3**

30165 401 Full Term\* ARR Capillupo  
 Permission needed from instructor

## ACT-AUTO COLLISION TECHNOLOGY

(In cooperation with and taught at WarrenTech).

The Automotive Collision Technology program is offered at WarrenTech. Students attend this program either in the morning (7:30-10:30 M-F) or the afternoon (12:00-3:45 M-R) for four semesters. Students enroll in specified blocks of classes each semester with instructor approval and may not enroll in individual courses. In order to begin the enrollment process, students must first be accepted by WarrenTech. A WarrenTech application and Accuplacer test results must be submitted to the WarrenTech counseling office. Contact the RRCC-WarrenTech liaison at 303.914.6543 or 303.982.5232 for application deadlines and other procedural questions.

## AEC-ARC ENG/CONSTRUCTION MANAGEMENT

\$6.15 fee per credit.

**AEC 121 Construction Material/Systems 3**

32188 001 Full Term\* W 05:30PM-09:30PM REA 1107 Griest

**AEC 221 Building Electrical/Mech Sys 3**

30538 001 Full Term\* M 06:00PM-08:45PM RWE 2529 Mele

**AEC 275 Sp T: Architectural Graphics 3**

32189 001 Full Term\* T 02:00PM-05:55PM RWE 3750 Clark-Mabey

## ANT-ANTHROPOLOGY

Web based courses in this prefix may also be available through CCOnline. Please check [www.cconline.org](http://www.cconline.org) for more information.

**ANT 101 Cultural Anthropology: SS3 3 GT**

32332 001 Full Term\* MW 01:00PM-02:15PM RWE 1602 Christopher  
 30577 002 Full Term\* R 06:00PM-08:45PM REA 1415 Godel-Gengenbach

**Online Learning**  
 470 - 471 See RRCC Online Section

**ANT 107 Intro to Archaeology: SS3 3 GT**

31908 001 3/2-3/16 F 09:00AM-11:45AM RWE 1604 Howell  
 3/23-3/30 Off Campus Howell

Meets 3 Fridays 9:00-11:45 AM on March 2, 9, 16 followed by a camping field trip to Mesa Verde, Chaco and Acoma Pueblo March 23-30.  
 drop date: 3/5; withdraw date: 3/24

**ANT 111 Physical Anthropology: SS3 3 GT**

33063 001 Full Term\* MW 02:30PM-03:45PM RWE 1602 Christopher

**ANT 225 Anthropology of Religion 3**

**Online Learning**  
 470 See RRCC Online Section

## ARM-ARMY ROTC

For more information on taking Army ROTC classes and the program, contact the UCB Army ROTC Liaison at 303-492-6495. See also the website: <http://www.colorado.edu/arotc/>

## ART-ART

\$6.15 fee per credit. Web based courses in this prefix may also be available through CCOnline. Please check [www.cconline.org](http://www.cconline.org) for more information. Photography courses with the ART prefix are also listed under PHOTOGRAPHY.

Registration for all GT Pathway courses require successful completion of ENG 090 (grade 'C' or higher) or equivalent assessment scores (Accuplacer 95, ACT English 18).

**ART 110 Art Appreciation: AH1 3 GT**

Includes field trips to local art galleries, museums and studios.  
 30088 001 Full Term\* R 09:30AM-12:15PM RWE 0664 Abels  
 30089 002 Full Term\* MW 11:00AM-12:15PM RWE 0664 Abels  
 30090 003 Full Term\* T 01:00PM-03:45PM RWE 0664 Thomas  
 30091 004 Full Term\* M 06:00PM-08:45PM RWE 0664 Thomas  
 33370 005 1/31-5/15 T 02:30PM-03:30PM RWE 1600 Savig  
 5/20-5/30 Off Campus Savig

In this class, we will cover art appreciation material, using it to explore Italian art, focusing on painting, sculpture, and architecture. This course MUST be taken with LIT 257-001 (CRN 33369), Literature and Film, and will culminate in a trip to Italy sometime between May 20 and May 30.

drop date: 2/17; withdraw date: 5/5

### Weekend College

31042 601 3/9-3/23 F 05:00PM-10:00PM RWE 0664 Miller  
 3/10-3/24 S 08:00AM-05:30PM RWE 0664 Miller  
 drop date: 3/10; withdraw date: 3/20

**Online Learning**  
 470 - 471 See RRCC Online Section

**ART 111 Art Hist Ancient/ Medieval: AH1 3 GT**

30095 001 Full Term\* T 01:00PM-03:45PM RWE 3756 Holland  
 31866 002 Full Term\* R 06:00PM-08:45PM RWE 0662 Wells

**Online Learning**  
 470 See RRCC Online Section

\* Full Term date range: 1/17 - 5/8  
 drop date: 2/1; withdraw date: 4/19

# LAKWOOD COURSES

GT = GUARANTEED TRANSFER COURSE

COURSE#	COURSE TITLE	CREDITS	TRANSFER	COURSE#	COURSE TITLE	CREDITS	TRANSFER
CRN# Section	Dates Day Time	Bldg Room	Instructor	CRN# Section	Dates Day Time	Bldg Room	Instructor
<b>ART 112</b>	<b>Art Hist Renaiss/1900: AH1</b>	<b>3</b>	<b>GT</b>	<b>ART 165</b>	<b>Sculpture I</b>	<b>3</b>	
30097 001	Full Term* W 06:01PM-08:45PM	RWE 0664	Holland	33259 023	Full Term* TR 09:00AM-11:45AM	RCA1 A	Savig
<b>Online Learning</b> 470 See RRCC Online Section				<b>ART209 Studio Art</b> Studio Art is intended for students who have completed the course sequence, but wish to further investigate that discipline.			
<b>ART 113</b>	<b>History of Photography</b>	<b>3</b>		<b>ART 209 Studio Art: Photo</b>	<b>3</b>		
31525 001	Full Term* M 09:30AM-12:30PM	RWE 0561	McGee	Studio Art is intended for students who have completed the course sequence, but wish to further investigate that discipline.			
<b>Online Learning</b> 470 See RRCC Online Section				<b>ART 209 Studio Art: Photo</b>	<b>3</b>		
<b>ART 121</b>	<b>Drawing I</b>	<b>3</b>		32900 001	Full Term* M 05:30PM-08:45PM	RWE 0551	Faculty
30101 009	Full Term* MW 03:15PM-06:00PM	RWE 0604	Miller	Instructor approval required			
30100 010	Full Term* TR 03:15PM-06:00PM	RWE 0604	Emmons	<b>ART 209 Studio Art: Drawing</b>	<b>3</b>		
30102 011	Full Term* TR 06:15PM-09:00PM	RWE 0604	Abels	Studio Art is intended for students who have completed the course sequence, but wish to further investigate that discipline.			
31867 012	Full Term* TR 09:00AM-11:45AM	RWE 0604	McConnachie	30121 009	Full Term* MW 03:15PM-06:00PM	RWE 0604	Miller
<b>Weekend College</b>				Prerequisite: ART 223.			
32823 601	1/13-5/4 F 03:15PM-09:15PM	RWE 0604	Maier	30125 010	Full Term* TR 03:15PM-06:00PM	RWE 0604	Emmons
				Prerequisite: ART 223.			
<b>Weekend College</b>				30126 011	Full Term* TR 06:15PM-09:00PM	RWE 0604	Abels
31868 602	1/14-5/5 S 09:00AM-03:00PM	RWE 0604	Maier	Prerequisite: ART 223.			
				33214 012	Full Term* TR 09:00AM-11:45AM	RWE 0604	McConnachie
				Prerequisite: ART 223.			
<b>ART 124</b>	<b>Watercolor I</b>	<b>3</b>		<b>ART 209 Studio Art: Watercolor</b>	<b>3</b>		
30106 013	Full Term* TR 12:15PM-03:00PM	RWE 0604	Emmons	Studio Art is intended for students who have completed the course sequence, but wish to further investigate that discipline.			
<b>ART 128</b>	<b>Figure Drawing I</b>	<b>3</b>		30132 013	Full Term* TR 12:15PM-03:00PM	RWE 0604	Emmons
33242 014	Full Term* F 09:00AM-03:00PM	RWE 0604	McConnachie	Prerequisite: ART 226.			
<b>ART 131</b>	<b>Visual Concepts 2-D Design</b>	<b>3</b>		<b>ART 209 Studio Art: Figure Drawing</b>	<b>3</b>		
30107 008	Full Term* MW 09:00AM-11:45AM	RWE 0604	Thomas	Studio Art is intended for students who have completed the course sequence, but wish to further investigate that discipline.			
<b>ART 132</b>	<b>Visual Concepts 3-D Design</b>	<b>3</b>		30127 014	Full Term* F 09:00AM-03:00PM	RWE 0604	McConnachie
30108 001	Full Term* MW 09:00AM-11:45AM	RCA1 A	Savig	Prerequisite: ART 228.			
<b>ART 133</b>	<b>Jewelry and Metalwork I</b>	<b>3</b>		<b>ART 209 Studio Art: 2-D Design</b>	<b>3</b>		
33246 017	Full Term* M 04:00PM-09:15PM	RWE 0608	Burdett	Studio Art is intended for students who have completed the course sequence, but wish to further investigate that discipline.			
<b>ART 138</b>	<b>Film Photography I</b>	<b>3</b>		30120 015	Full Term* MW 09:00AM-11:45AM	RWE 0604	Thomas
35mm Film Camera with Manual Settings required.				Prerequisite: ART 231.			
30420 001	Full Term* M 08:30AM-12:30PM	RWE 0562	Harrop	<b>ART 209 Studio Art: 3-D Design</b>	<b>3</b>		
30421 002	Full Term* W 08:30AM-12:30PM	RWE 0562	Harrop	Studio Art is intended for students who have completed the course sequence, but wish to further investigate that discipline.			
<b>ART 139</b>	<b>Digital Photography I</b>	<b>3</b>		33245 016	Full Term* MW 09:00AM-11:45AM	RCA1 A	Savig
Digital Camera with Manual Settings required.				Prerequisite: ART 232.			
30423 001	Full Term* T 09:30AM-12:15PM	RWE 0563	Clements	<b>ART 209 Stu Art: Jewelry &amp; Metal Work</b>	<b>3</b>		
33287 002	Full Term* R 06:00PM-08:45PM	RWE 0564	Faculty	Studio Art is intended for students who have completed the course sequence, but wish to further investigate that discipline.			
33286 003	Full Term* R 01:00PM-03:45PM	RWE 0563	Faculty	30128 017	Full Term* M 04:00PM-09:15PM	RWE 0608	Burdett
30424 004	Full Term* T 01:00PM-03:45PM	RWE 0562	Faculty	Prerequisite: ART 235.			
33288 005	Full Term* W 06:00PM-08:45PM	RWE 0563	Faculty	<b>ART 209 Studio Art: Painting</b>	<b>3</b>		
<b>Online Learning</b> 470 See RRCC Online Section				Studio Art is intended for students who have completed the course sequence, but wish to further investigate that discipline.			
<b>ART 143</b>	<b>Figure Photography I</b>	<b>3</b>		30130 018	Full Term* MW 12:15PM-03:00PM	RWE 0604	Thomas
Digital Camera with Manual Settings required.				Prerequisite: ART 253.			
30425 001	1/31-5/3 R 09:00AM-12:15PM	RCA4A&B	Fulks	31912 019	Full Term* MW 06:15PM-09:00PM	RWE 0604	Miller
				Prerequisite: ART 253.			
<b>ART 144</b>	<b>Portrait Photography</b>	<b>3</b>		<b>ART 209 Studio Art: Ceramics</b>	<b>3</b>		
Prerequisite: ART 138 or ART 139				Studio Art is intended for students who have completed the course sequence, but wish to further investigate that discipline.			
33293 001	Full Term* M 09:30AM-12:15PM	RCA4A&B	Clements	30122 021	Full Term* TR 06:00PM-08:45PM	RWE 0610	Faller
<b>ART 145</b>	<b>Digital Darkroom</b>	<b>3</b>		Prerequisite: ART 263.			
33291 001	Full Term* T 01:00PM-03:45PM	RWE 0564	Anderson				
Emphasis on Photoshop for Photographers Prerequisite: MGD 111 Adobe Photoshop I. Multi-platform lab: Contains both Mac and PC computers							
<b>ART 151</b>	<b>Painting I</b>	<b>3</b>					
33250 018	Full Term* MW 12:15PM-03:00PM	RWE 0604	Thomas				
33254 019	Full Term* MW 06:15PM-09:00PM	RWE 0604	Miller				
<b>ART 161</b>	<b>Ceramics I</b>	<b>3</b>					
30114 020	Full Term* MW 01:00PM-03:45PM	RWE 0610	Dell				
30115 021	Full Term* TR 06:00PM-08:45PM	RWE 0610	Faller				

COURSE#		COURSE TITLE		CREDITS		TRANSFER		COURSE#		COURSE TITLE		CREDITS		TRANSFER	
CRN#	Section	Dates	Day	Time	Bldg	Room	Instructor	CRN#	Section	Dates	Day	Time	Bldg	Room	Instructor
<b>ART 209</b>	<b>Studio Art: Sculpture</b>		<b>3</b>												
Studio Art is intended for students who have completed the course sequence, but wish to further investigate that discipline.															
30131	023	Full Term*	TR	09:00AM-11:45AM	RCA1A		Savig								
Prerequisite: ART 266.															
<b>ART 209</b>	<b>Studio Art: Ceramics</b>		<b>3</b>												
Studio Art is intended for students who have completed the course sequence, but wish to further investigate that discipline.															
30123	024	Full Term*	MW	09:30AM-12:15PM	RWE	0610	Dell								
Prerequisite: ART 263.															
<b>ART 209</b>	<b>Stu Art: Jewelry &amp; Metal Work</b>		<b>3</b>												
Studio Art is intended for students who have completed the course sequence, but wish to further investigate that discipline.															
30129	025	Full Term*	W	04:00PM-09:15PM	RWE	0608	Faculty								
Prerequisite: ART 242.															
<b>ART 209</b>	<b>Studio Art: Drawing</b>		<b>3</b>												
Studio Art is intended for students who have completed the course sequence, but wish to further investigate that discipline.															
<b>Weekend College</b>															
32825	601	1/13-5/4	F	03:15PM-09:15PM	RWE	0604	Maier								
Prerequisite: ART 223. drop date: 2/1; withdraw date: 4/19															
<b>Weekend College</b>															
30124	602	1/14-5/5	S	09:00AM-03:00PM	RWE	0604	Maier								
Prerequisite: ART 223. drop date: 2/1; withdraw date: 4/19															
<b>ART 221</b>	<b>Drawing II</b>		<b>3</b>												
Prerequisite: ART 121															
30136	009	Full Term*	MW	03:15PM-06:00PM	RWE	0604	Miller								
30137	011	Full Term*	TR	06:15PM-09:00PM	RWE	0604	Abels								
33215	012	Full Term*	TR	09:00AM-11:45AM	RWE	0604	McConnachie								
<b>Weekend College</b>															
32826	601	1/13-5/4	F	03:15PM-09:15PM	RWE	0604	Maier								
drop date: 2/1; withdraw date: 4/19															
<b>Weekend College</b>															
30135	602	1/14-5/5	S	09:00AM-03:00PM	RWE	0604	Maier								
drop date: 2/1; withdraw date: 4/19															
<b>ART 222</b>	<b>Drawing III</b>		<b>3</b>												
Prerequisite: ART 221															
30140	009	Full Term*	MW	03:15PM-06:00PM	RWE	0604	Miller								
30141	011	Full Term*	TR	06:15PM-09:00PM	RWE	0604	Abels								
33216	012	Full Term*	TR	09:00AM-11:45AM	RWE	0604	McConnachie								
<b>Weekend College</b>															
32828	601	1/13-5/4	F	03:15PM-09:15PM	RWE	0604	Maier								
drop date: 2/1; withdraw date: 4/19															
<b>Weekend College</b>															
30139	602	1/14-5/5	S	09:00AM-03:00PM	RWE	0604	Maier								
drop date: 2/1; withdraw date: 4/19															
<b>ART 223</b>	<b>Drawing IV</b>		<b>3</b>												
Prerequisite: ART 222															
30142	009	Full Term*	MW	03:15PM-06:00PM	RWE	0604	Miller								
33213	011	Full Term*	TR	06:15PM-09:00PM	RWE	0604	Abels								
33228	012	Full Term*	TR	09:00AM-11:45AM	RWE	0604	McConnachie								
<b>Weekend College</b>															
33234	601	1/13-5/4	F	03:15PM-09:15PM	RWE	0604	Maier								
drop date: 2/1; withdraw date: 4/19															
<b>Weekend College</b>															
33235	602	1/14-5/5	S	09:00AM-03:00PM	RWE	0604	Maier								
drop date: 2/1; withdraw date: 4/19															
<b>ART 224</b>	<b>Watercolor II</b>		<b>3</b>												
Prerequisite: ART 124, or permission of instructor.															
30143	013	Full Term*	TR	12:15PM-03:00PM	RWE	0604	Emmons								
<b>ART 225</b>	<b>Watercolor III</b>		<b>3</b>												
Prerequisite: ART 224, or permission of instructor															
33240	013	Full Term*	TR	12:15PM-03:00PM	RWE	0604	Emmons								
<b>ART 226</b>	<b>Watercolor IV</b>		<b>3</b>												
Prerequisite: ART 225, or permission of instructor															
33241	013	Full Term*	TR	12:15PM-03:00PM	RWE	0604	Emmons								
<b>ART 228</b>	<b>Advanced Figure Drawing</b>		<b>3</b>												
33243	014	Full Term*	F	09:00AM-03:00PM	RWE	0604	McConnachie								
<b>ART 230</b>	<b>Color Theory</b>		<b>3</b>												
33264	001	Full Term*	T	09:00AM-11:45AM	RWE	0608	Thomas								
<b>ART 231</b>	<b>Adv Visual Concepts 2-D Design</b>		<b>3</b>												
30144	015	Full Term*	MW	09:00AM-11:45AM	RWE	0604	Thomas								
<b>ART 232</b>	<b>Adv Visual Concepts 3-D Design</b>		<b>3</b>												
30145	016	Full Term*	MW	09:00AM-11:45AM	RCA1A		Savig								
<b>ART 233</b>	<b>Jewelry and Metalwork II</b>		<b>3</b>												
Prerequisite: ART 133, or permission of instructor															
33247	025	Full Term*	M	04:00PM-09:15PM	RWE	0608	Burdett								
<b>ART 234</b>	<b>Jewelry and Metalwork III</b>		<b>3</b>												
Prerequisite: ART 233, or permission of instructor															
33248	025	Full Term*	M	04:00PM-09:15PM	RWE	0608	Burdett								
<b>ART 235</b>	<b>Jewelry and Metalwork IV</b>		<b>3</b>												
Prerequisite: ART 234, or permission of instructor															
33249	025	Full Term*	M	04:00PM-09:15PM	RWE	0608	Burdett								
<b>ART 239</b>	<b>Digital Photography II</b>		<b>3</b>												
Prerequisite: ART 139															
<b>Online Learning</b>															
470 See RRCC Online Section															
<b>ART 251</b>	<b>Painting II</b>		<b>3</b>												
Prerequisite: ART 151															
33251	018	Full Term*	MW	12:15PM-03:00PM	RWE	0604	Thomas								
33255	019	Full Term*	MW	06:15PM-09:00PM	RWE	0604	Miller								
<b>ART 252</b>	<b>Painting III</b>		<b>3</b>												
Prerequisite: ART 251															
33252	018	Full Term*	MW	12:15PM-03:00PM	RWE	0604	Thomas								
33256	019	Full Term*	MW	06:15PM-09:00PM	RWE	0604	Miller								
<b>ART 253</b>	<b>Painting IV</b>		<b>3</b>												
Prerequisite: ART 252															
33253	018	Full Term*	MW	12:15PM-03:00PM	RWE	0604	Thomas								
33257	019	Full Term*	MW	06:15PM-09:00PM	RWE	0604	Miller								
<b>ART 261</b>	<b>Ceramics II</b>		<b>3</b>												
Prerequisite: ART 161, or permission of instructor															
30148	024	Full Term*	MW	09:30AM-12:15PM	RWE	0610	Dell								
<b>ART 262</b>	<b>Ceramics III</b>		<b>3</b>												
Prerequisite: ART 261, or permission of instructor															
30149	024	Full Term*	MW	09:30AM-12:15PM	RWE	0610	Dell								
<b>ART 263</b>	<b>Ceramics IV</b>		<b>3</b>												
Prerequisite: ART 262, or permission of instructor															
33258	024	Full Term*	MW	09:30AM-12:15PM	RWE	0610	Dell								
<b>ART 265</b>	<b>Sculpture II</b>		<b>3</b>												
Prerequisite: ART 165															
33260	023	Full Term*	TR	09:00AM-11:45AM	RCA1A		Savig								
<b>ART 266</b>	<b>Sculpture III</b>		<b>3</b>												
Prerequisite: ART 265															
33261	023	Full Term*	TR	09:00AM-11:45AM	RCA1A		Savig								

# LAKWOOD COURSES

GT = GUARANTEED TRANSFER COURSE

COURSE#	COURSE TITLE	CREDITS	TRANSFER
CRN# Section	Dates Day	Time Bldg Room	Instructor
<b>ART 275</b>	<b>Sp T: Mask Making</b>	<b>3</b>	
33262 027	Full Term* MW	01:00PM-03:45PM RCA1A	Savig
<b>ART 277</b>	<b>Sp T: Figure Photography II</b>	<b>3</b>	
32057 001	2/2-5/3 R	01:00PM-04:15PM RCA4A&B	Fulks
<i>drop date: 2/14; withdraw date: 4/14</i>			
<b>ART 280</b>	<b>Internship</b>	<b>1 - 12</b>	
30150 401	Full Term* ARR		Faculty

## ASL-AMERICAN SIGN LANGUAGE

<b>ASL 121</b>	<b>American Sign Language I</b>	<b>5</b>	
33124 001	Full Term* MW	08:00AM-10:15AM RCA6A	Boyd
<b>ASL 122</b>	<b>American Sign Language II</b>	<b>5</b>	
Prerequisite ASL 121 or permission from instructor.			
33317 001	Full Term* TR	06:00PM-08:15PM REA 1450	Faculty

## AST-ASTRONOMY

\$6.15 fee per credit. Web based courses in this prefix may also be available through CCOnline. Please check www.cconline.org for more information.

Registration for all GT Pathway courses require successful completion of ENG 090 (grade 'C' or higher) or equivalent assessment scores (Accuplacer 95, ACT English 18).

<b>AST 101</b>	<b>Astronomy I: SC1</b>	<b>4</b>	<b>GT</b>
Several observing sessions will be scheduled outside of class time.			
32594 001	Full Term* MW	11:00AM-12:15PM RWE 2674	Faculty
		MW 12:30PM-01:45PM RWE 2670	Faculty
30261 002	Full Term* TR	09:30AM-10:45AM RWE 2670	Jones
		TR 11:00AM-12:15PM RWE 2674	Jones
30260 003	Full Term* MW	06:00PM-07:15PM RWE 2674	Faculty
		MW 07:30PM-08:45PM RWE 2670	Faculty

### Online Learning

470 - 471 See RRCC Online Section

<b>AST 102</b>	<b>Astronomy II: SC1</b>	<b>4</b>	<b>GT</b>
Several observing sessions will be scheduled outside of class time.			
32596 001	Full Term* MW	09:30AM-10:45AM RWE 2674	Hoerner
		MW 11:00AM-12:15PM RWE 2670	Hoerner

### Online Learning

470 See RRCC Online Section

<b>AST 109</b>	<b>Colorado Night Sky II</b>	<b>1</b>	
Course meets three Fridays: 2/24, 3/16 and 4/27			

### Weekend College

32597 601	2/24-2/24 F	04:00PM-09:00PM RWE 2670	Hoerner
	3/16-3/16 F	04:00PM-09:00PM RWE 2670	Hoerner
	4/27-4/27 F	04:00PM-09:00PM RWE 2670	Hoerner
<i>drop date: 3/3; withdraw date: 4/14</i>			

<b>AST 175</b>	<b>SpT:Astronomy Ancient Cultures</b>	<b>1</b>	
Course meets three Fridays: 2/24, 3/16 and 4/27			
33072 001	2/24-2/24 F	09:00AM-02:00PM RWE 2670	Hoerner
	3/16-3/16 F	09:00AM-02:00PM RWE 2670	Hoerner
	4/27-4/27 F	09:00AM-02:00PM RWE 2670	Hoerner
<i>drop date: 3/3; withdraw date: 4/14</i>			

<b>AST 176</b>	<b>SpT:Astrobio: Search for Life</b>	<b>3</b>	
33073 001	Full Term* MW	09:30AM-10:45AM RWE 2670	Maher

<b>AST 177</b>	<b>Sp T: Big Bang &amp; End of Time</b>	<b>1</b>	
33382 001	Full Term* R	12:30PM-01:20PM RWE 2670	Hoerner

## BIO-BIOLOGY

Grade of 'C' or higher required on all prerequisite courses. \$6.15 fee per credit. Web based courses in this prefix may also be available through CCOnline. Please check www.cconline.org for more information. Registration for all GT Pathway courses require successful completion of ENG 090 (grade 'C' or higher) or equivalent assessment scores (Accuplacer 95, ACT English 18). MAT 090 (or equivalent test scores) with a 'C' or higher is required on most BIO courses.

<b>BIO 105</b>	<b>Science of Biology: SC1</b>	<b>4</b>	<b>GT</b>
Prerequisite: MAT 090 or equivalent			
30263 001	Full Term* MW	09:30AM-10:45AM RWE 2556	Carpenter
		MW 11:00AM-12:15PM RWE 2567	Carpenter
31463 002	Full Term* TR	08:00AM-09:15AM RWE 2567	Gray
		TR 09:30AM-10:45AM RWE 2556	Gray
<b>BIO 106</b>	<b>Basic Anatomy And Physiology</b>	<b>4</b>	
30264 001	Full Term* TR	11:00AM-01:00PM RWE 3679	Gray
31451 002	Full Term* TR	02:00PM-04:00PM RWE 3679	Faculty
30265 003	Full Term* TR	05:30PM-07:30PM RWE 3679	Faculty
<b>Online Learning</b>			
470 See RRCC Online Section			

<b>BIO 111</b>	<b>Gen College Biology II/Lab: SC1</b>	<b>5</b>	<b>GT</b>
Prerequisite: MAT 090 or equivalent			
30267 001	Full Term* MW	07:45AM-09:25AM RWE 2565	Kowalski
		MW 09:35AM-10:50AM RWE 2567	Kowalski
30272 002	Full Term* TR	07:45AM-09:25AM RWE 2556	Kaye
		TR 09:35AM-10:50AM RWE 2567	Kaye
30268 003	Full Term* MW	11:00AM-12:40PM RWE 2563	Gray
		MW 12:50PM-02:05PM RWE 2567	Gray
30269 004	Full Term* TR	12:30PM-02:10PM RWE 2563	Kaye
		TR 02:15PM-03:30PM RWE 2567	Kaye
30270 005	Full Term* MW	02:30PM-04:10PM RWE 2565	Gray
		MW 04:15PM-05:30PM RWE 2567	Gray
30271 006	Full Term* TR	02:30PM-04:10PM RWE 2563	Faculty
		TR 04:15PM-05:30PM RWE 2567	Faculty
30273 007	Full Term* TR	06:00PM-07:40PM RWE 2563	Faculty
		TR 07:50PM-09:05PM RWE 2567	Faculty
32587 008	Full Term* TR	12:30PM-01:45PM RWE 2567	Faculty
		TR 02:00PM-03:40PM RWE 2556	Faculty

### Weekend College

30274 601	1/13-5/4 F	06:00PM-09:20PM RWE 2565	Zapico
	1/14-5/5 S	09:00AM-12:40PM RWE 2565	Zapico
<i>drop date: 2/1; withdraw date: 4/19</i>			

<b>BIO 112</b>	<b>Gen College Biology II/Lab:SC1</b>	<b>5</b>	<b>GT</b>
Prerequisite: MAT 090 or equivalent, BIO 111			
30275 001	Full Term* TR	09:10AM-10:50AM RWE 2563	Worden
		TR 11:00AM-12:15PM RWE 2567	Worden
30276 002	Full Term* MW	06:00PM-07:15PM RWE 2567	Kaye
		MW 07:30PM-09:10PM RWE 2565	Kaye

<b>BIO 201</b>	<b>Human Anatomy&amp;Physiology I:SC1</b>	<b>4</b>	<b>GT</b>
Prerequisite: MAT 090 or equivalent, BIO 111			
30278 001	Full Term* TR	09:30AM-10:45AM RWE 2561	Faculty
		TR 11:00AM-12:15PM RWE 2561	Faculty
30279 002	Full Term* MW	01:00PM-02:15PM RWE 2561	Faculty
		MW 02:30PM-03:45PM RWE 2561	Faculty
30280 004	Full Term* MW	05:15PM-06:30PM RWE 2565	Bustamante
		MW 06:45PM-08:00PM RWE 2561	Bustamante

### Weekend College

31464 601	1/14-5/5 S	09:00AM-11:45AM RWE 2563	Howell
	1/14-5/5 S	12:15PM-02:30PM RWE 2561	Howell
<i>drop date: 2/1; withdraw date: 4/19</i>			



COURSE# CRN# Section	COURSE TITLE Dates Day Time	CREDITS Bldg Room	TRANSFER Instructor	COURSE# CRN# Section	COURSE TITLE Dates Day Time	CREDITS Bldg Room	TRANSFER Instructor
<b>BIO 202</b>	<b>Human Anatomy&amp;PhysiologyII:SC1</b>	<b>4</b>	<b>GT</b>	<b>BTE 125</b>	<b>Records Management</b>	<b>3</b>	
Prerequisite: MAT 090 or equivalent, BIO 201				32439 001	Full Term* T 01:00PM-03:45PM	REA 1012	Klrtley
30282 001	Full Term* MW 09:30AM-10:45AM	RWE 2563	Cloues	<b>BTE 166</b>	<b>Business Editing Skills</b>	<b>3</b>	
	MW 11:00AM-12:15PM	RWE 2561	Cloues	32353 001	Full Term* R 01:00PM-03:45PM	REA 1012	Klrtley
30283 002	Full Term* TR 01:00PM-02:15PM	RWE 2565	Faculty	<b>BTE 202</b>	<b>Office Simulation I</b>	<b>3</b>	
	T 02:30PM-03:45PM	RWE 2561	Faculty	32355 401	Full Term* ARR		Faculty
30284 003	Full Term* TR 05:15PM-06:30PM	RWE 2565	Faculty	Students will be contacted during the first week of class regarding flex orientation. Students must attend an orientation session before starting classwork. All work must be submitted by May 1, 2012. If you have not been contacted by January 21, contact Peggy Burrus at 303-914-6466.			
	TR 06:45PM-08:00PM	RWE 2561	Faculty	<b>BTE 203</b>	<b>Office Simulation II</b>	<b>3</b>	
31756 004	Full Term* F 09:00AM-11:30AM	RWE 2565	Faculty	32356 401	Full Term* ARR		Faculty
	F 11:45AM-02:30PM	RWE 2561	Faculty	Students will be contacted during the first week of class regarding flex orientation. Students must attend an orientation session before starting classwork. All work must be submitted by May 1, 2012. If you have not been contacted by January 21, contact Peggy Burrus at 303-914-6466.			
<b>BIO 204</b>	<b>Microbiology: SC1</b>	<b>4</b>	<b>GT</b>	<b>BTE 225</b>	<b>Office Management</b>	<b>3</b>	
Prerequisite: MAT 090 or equivalent, BIO 111				32354 401	Full Term* ARR		Faculty
32257 001	Full Term* TR 01:00PM-02:15PM	RWE 2569	Worden	Students will be contacted during the first week of class regarding flex orientation. Students must attend an orientation session before starting classwork. All work must be submitted by May 1, 2012. If you have not been contacted by January 21, contact Peggy Burrus at 303-914-6466.			
	TR 02:30PM-03:45PM	RWE 2565	Worden	<b>BTE 280</b>	<b>Internship</b>	<b>1 - 12</b>	
32258 002	Full Term* MW 01:15PM-02:30PM	RWE 2569	Worden	30045 401	Full Term* ARR		Capillupo
	MW 02:45PM-04:00PM	RWE 2563	Worden	<b>BUS-BUSINESS</b>			
32259 003	Full Term* MW 05:45PM-07:00PM	RWE 2563	Faculty	<b>BUS 115</b>	<b>Introduction to Business</b>	<b>3</b>	
	MW 07:15PM-08:30PM	RWE 2569	Faculty	31764 001	Full Term* TR 08:00AM-09:15AM	RWE 1600	Laverty
32588 004	Full Term* TR 05:45PM-07:00PM	RWE 2556	Faculty	30167 002	Full Term* MW 09:30AM-10:45AM	RWE 1600	Adams
	TR 07:15PM-08:30PM	RWE 2569	Faculty	30168 003	Full Term* TR 09:30AM-10:45AM	RWE 1600	Armelino
<b>BIO 220</b>	<b>General Zoology:SC1</b>	<b>5</b>	<b>GT</b>	30169 004	Full Term* TR 11:00AM-12:15PM	REA 1413	Armelino
Prerequisite: MAT 090 or equivalent, BIO 111				30170 005	Full Term* MW 11:00AM-12:15PM	REA 2304	Rick
30286 001	Full Term* MW 01:00PM-02:40PM	RWE 2563	Kaye	<b>Accelerated (2nd 7 week session)</b>			
	MW 02:45PM-04:00PM	RWE 2567	Kaye	32627 006	3/12-5/7 MW 01:00PM-04:00PM	REA 1406	Lilly
<b>BIO 228</b>	<b>Field Biology III</b>	<b>4</b>		This is a compressed course. drop date: 3/19; withdraw date: 4/27			
31757 001	1/27-1/27 F 09:00AM-12:00PM	RWE 2573	Kaye/Worden	30172 007	Full Term* W 06:00PM-08:45PM	RWE 1600	Capillupo
	3/2-3/2 F 09:00AM-12:00PM	RWE 2573	Kaye/Worden	30171 008	Full Term* M 06:00PM-08:45PM	RWE 1600	Ganni
	4/6-4/6 F 09:00AM-12:00PM	RWE 2573	Kaye/Worden	<b>Weekend College</b>			
	5/4-5/4 F 09:00AM-12:00PM	RWE 2573	Kaye/Worden	31118 601	2/3-2/24 F 06:00PM-10:00PM	RWE 2529	Landuyt
	5/14-5/24 Off Campus		Kaye/Worden		2/4-2/25 S 08:00AM-05:00PM	RWE 2529	Landuyt
	6/8-6/8 F 09:00AM-12:00PM	RWE 2573	Kaye/Worden	drop date: 2/5; withdraw date: 2/20			
This is a field trip to Peru from 5/14-5/24. Four pre-trip meetings will be held from 9 AM-12 PM on 1/27, 3/2, 4/6, and 5/4 and one post-trip meeting on 6/8. drop date: 2/15; withdraw date: 5/12							
<b>BIO 281</b>	<b>Internship</b>	<b>1 - 12</b>		<b>Online Learning</b>			
30288 401	Full Term* ARR		Faculty	470 - 472 See RRCC Online Section			
<b>BIO 285</b>	<b>Independent Study</b>	<b>1</b>		<b>BUS 116</b>	<b>Personal Finance</b>	<b>3</b>	
30287 411	Full Term* ARR		Faculty	<b>Accelerated (1st 7 week session)</b>			
<b>BTE-BUSINESS TECHNOLOGY</b>				31769 001	1/18-3/5 MW 01:00PM-04:00PM	REA 1406	Bird
See CIS, CNG, CSC and CWB for more computer courses.				This is a compressed course. drop date: 1/23; withdraw date: 2/24			
<b>BTE 100</b>	<b>Computer Keyboarding</b>	<b>1</b>		32266 002	Full Term* T 06:00PM-08:45PM	REA 1413	Campbell
31775 001	1/17-2/16 TR 11:00AM-12:15PM	REA 1009	Sleeman	<b>Online Learning</b>			
drop date: 1/20; withdraw date: 2/9				470 See RRCC Online Section			
<b>BTE 102</b>	<b>Keyboarding Applications I</b>	<b>2</b>		<b>BUS 120</b>	<b>Introduction to E-Commerce</b>	<b>3</b>	
32529 001	2/21-5/8 TR 11:00AM-12:15PM	REA 1009	Klrtley	31770 040	Full Term* T 06:00PM-08:45PM	REA 2303	Landuyt
drop date: 3/2; withdraw date: 4/22				Hybrid course that combines classroom and online elements.			
<b>BTE 108</b>	<b>Ten-Key by Touch</b>	<b>1</b>		<b>BUS 216</b>	<b>Legal Environment of Business</b>	<b>3</b>	
31432 401	Full Term* ARR		Sleeman	Prerequisite: REA 090 or equivalent assessment scores.			
Students will be contacted during the first week of class regarding flex orientation. Students must attend an orientation session before starting classwork. All work must be submitted by May 1, 2012. If you have not been contacted by January 21, contact Peggy Burrus at 303-914-6466.				31462 001	Full Term* MW 11:00AM-12:15PM	RWE 1600	Bird
<b>BTE 111</b>	<b>Keyboarding Speedbuilding I</b>	<b>2</b>		30174 002	Full Term* TR 11:00AM-12:15PM	RWE 1600	Bird
31433 401	Full Term* ARR		Faculty	30175 003	Full Term* M 06:00PM-08:45PM	REA 1018	Culpepper
Students will be contacted during the first week of class regarding flex orientation. Students must attend an orientation session before starting classwork. All work must be submitted by May 1, 2012. If you have not been contacted by January 21, contact Peggy Burrus at 303-914-6466.				<b>Online Learning</b>			
<b>BTE 112</b>	<b>Keyboarding Speedbuilding II</b>	<b>2</b>		470 See RRCC Online Section			
31434 401	Full Term* ARR		Faculty				
Students will be contacted during the first week of class regarding flex orientation. Students must attend an orientation session before starting classwork. All work must be submitted by May 1, 2012. If you have not been contacted by January 21, contact Peggy Burrus at 303-914-6466.							

# LAKWOOD COURSES

GT = GUARANTEED TRANSFER COURSE

COURSE# COURSE TITLE				CREDITS		TRANSFER	COURSE# COURSE TITLE				CREDITS		TRANSFER				
CRN#	Section	Dates	Day	Time	Bldg	Room	Instructor	CRN#	Section	Dates	Day	Time	Bldg	Room	Instructor		
<b>BUS 217</b>	<b>Bus Communication/Rept Write</b>			<b>3</b>				<b>CAD 275</b>	<b>Sp T:SolidWorks Ind Upgrade I</b>			<b>6</b>					
	Prerequisite: ENG 090 or equivalent assessment scores.								Prereq: CAD 258 SolidWorks Advanced								
30176	001	Full Term*	TR	01:00PM-02:15PM	RWE	1600	Armellino	31448	001	Full Term*	TR	05:00PM-09:00PM	REA	1107	Verde		
30177	002	Full Term*	W	06:00PM-08:45PM	RWE	2529	Laursen										
<b>BUS 226</b>	<b>Business Statistics</b>			<b>3</b>				<b>CAD 276</b>	<b>Sp T:SolidWorks Ind Upgrade II</b>			<b>6</b>					
	Prerequisite: MAT 099/106 ('C' or higher). Graphing calculator required.								Prereq: CAD 275: Upgrade I								
30179	001	Full Term*	MW	11:00AM-12:15PM	RWE	2529	Niehoff	32193	001	Full Term*	TR	05:00PM-09:00PM	REA	1107	Verde		
30180	002	Full Term*	TR	11:00AM-12:15PM	RWE	2527	Niehoff										
30181	003	Full Term*	MW	06:00PM-07:15PM	RWE	1602	Faculty	<b>CAD 277</b>	<b>SpT:SolidWorks Ind Upgrade III</b>			<b>6</b>					
	<b>Online Learning</b>								Prereq: CAD 276: Upgrade II								
	470 See RRCC Online Section								32194	001	Full Term*	TR	05:00PM-09:00PM	REA	1107	Verde	
<b>BUS 281</b>	<b>Internship</b>			<b>1 - 3</b>				<b>CAD 280</b>	<b>Internship</b>			<b>3</b>					
	Permission needed from instructor								30484 411 Full Term* MW 05:00PM-09:00PM REA 1101 Rodriguez								
30183	401	Full Term*	ARR				Capillupo	<b>CAD 285</b>	<b>Independent Study</b>			<b>6</b>					
									30485 401 Full Term* MW 05:00PM-09:00PM REA 1101 Rodriguez								
<b>CAD-COMPUTER ASSISTED DRAFTING</b>																	
Contact an Engineering Graphic Technology Advisor with questions concerning certificate / degree programs. Call 303.914.6572 for information. Fees are \$6.15 per credit.																	
<b>CAD 101</b>	<b>Computer Aided Drafting I</b>			<b>3</b>				<b>CAD 285</b>	<b>Independent Study: Mech</b>			<b>6</b>					
	Additional lab time is required. Pre-requisite: basic computer and file management skills.								32410 402 Full Term* TR 05:00PM-09:00PM REA 1101 Faculty								
31447	001	1/18-3/7	MW	08:30AM-11:30AM	REA	1107	Ochoa	<b>CAD 289</b>	<b>Capstone: Arch</b>			<b>6</b>					
	drop date: 1/24; withdraw date: 2/27								32408 001 Full Term* MW 05:00PM-09:00PM REA 1101 Griest								
32192	002	1/17-3/6	TR	05:00PM-09:00PM	REA	1109	Faculty	<b>CAD 289</b>	<b>Capstone: Mech</b>			<b>6</b>					
	drop date: 1/24; withdraw date: 2/27								31811 002 Full Term* TR 05:00PM-09:00PM REA 1101 Faculty								
	<b>Online Learning</b>								<b>CAR-CARPENTRY</b>								
	470 See RRCC Online Section								\$6.15 fee per credit								
<b>CAD 102</b>	<b>Computer Aided Drafting II</b>			<b>3</b>				<b>CAR 102</b>	<b>Hand and Power Tools</b>			<b>1</b>					
	Prereq: CAD 101 Computer Aided Drafting I.								Co-Req-OSH 127 and HWE 113								
	<b>Accelerated (2nd 7 week session)</b>								32395 001 1/17-1/31 T 06:00PM-10:00PM RCTC3810 Faculty								
32190	001	3/12-5/2	MW	08:30AM-11:30AM	REA	1107	Ochoa		drop date: 1/18; withdraw date: 1/28								
	Additional lab time is required								<b>CAR 122</b>								
	drop date: 3/19; withdraw date: 4/27								<b>Wall Framing</b>								
32191	002	3/8-5/8	TR	05:00PM-09:00PM	REA	1109	Faculty		Co-Req-OSH 127 and HWE 113								
	drop date: 3/19; withdraw date: 4/27								32694 001 2/7-2/28 T 06:00PM-10:00PM RCTC3810 Faculty								
	<b>Online Learning</b>								drop date: 2/9; withdraw date: 2/23								
	470 See RRCC Online Section								<b>CAR 123</b>								
<b>CAD 224</b>	<b>Revit</b>			<b>3</b>				<b>Roof Framing</b>									
	Prereq: EGT 230 Drafting and Design I								Co-Req-OSH 127 and HWE 113								
32407	001	1/17-3/8	TR	05:00PM-09:00PM	REA	1101	Rodriguez	<b>Weekend College</b>									
	drop date: 1/24; withdraw date: 2/27								32378 601 1/21-1/22 S/U 08:00AM-04:30PM RCTC3834 Faculty								
	<b>Accelerated (2nd 7 week session)</b>								drop date: 1/20; withdraw date: 1/21								
32191	002	3/8-5/8	TR	05:00PM-09:00PM	REA	1109	Faculty	<b>Weekend College</b>									
	drop date: 3/19; withdraw date: 4/27								32517 602 3/10-3/11 S/U 08:00AM-04:30PM RCTC3834 Faculty								
	<b>Online Learning</b>								drop date: 3/9; withdraw date: 3/10								
	470 See RRCC Online Section								<b>CAR 125</b>								
<b>CAD 224</b>	<b>Revit</b>			<b>3</b>				<b>Roofing Materials &amp; Methods</b>									
	Prereq: EGT 230 Drafting and Design I								Co-Req-OSH 127 and HWE 113								
32407	001	1/17-3/8	TR	05:00PM-09:00PM	REA	1101	Rodriguez	<b>Weekend College</b>									
	drop date: 1/24; withdraw date: 2/27								32379 601 2/11-2/12 S/U 08:00AM-04:30PM RCTC3809 Faculty								
	<b>Accelerated (2nd 7 week session)</b>								drop date: 2/10; withdraw date: 2/11								
32080	001	3/13-5/8	TR	05:00PM-09:00PM	REA	1101	Rodriguez	<b>Weekend College</b>									
	drop date: 3/19; withdraw date: 4/27								32518 602 4/14-4/15 S/U 08:00AM-04:30PM RCTC3834 Gady								
	<b>Accelerated (2nd 7 week session)</b>								drop date: 4/13; withdraw date: 4/14								
33031	002	3/13-5/8	TR	08:30AM-12:00PM	REA	1101	Rodriguez	<b>CAR 130</b>									
	drop date: 3/19; withdraw date: 4/27								<b>Windows and Exterior Doors</b>								
									Co-Req-OSH 127 and HWE 113								
<b>CAD 233</b>	<b>Civil 3D (Software)</b>			<b>3</b>				32396	001	3/6-3/27	T	06:00PM-10:00PM	REA	1107	Verde		
	Full Term* M 05:00PM-09:00PM REA 1109 Strickland								drop date: 3/9; withdraw date: 3/22								
<b>CAD 256</b>	<b>SolidWorks Basics</b>			<b>6</b>				<b>CAR 135</b>	<b>Thermal/Moisture Methods/Mat</b>			<b>1</b>					
	Full Term* TR 05:00PM-09:00PM REA 1107 Verde								Co-Req-OSH 127 and HWE 113								
<b>CAD 257</b>	<b>SolidWorks Intermediate</b>			<b>6</b>				32397	001	4/10-5/1	T	06:00PM-10:00PM	REA	1107	Verde		
	Prereq: CAD 256 SolidWorks Basics								drop date: 4/13; withdraw date: 5/2								
30482	002	Full Term*	TR	05:00PM-09:00PM	REA	1107	Verde										
<b>CAD 258</b>	<b>SolidWorks Advanced</b>			<b>6</b>													
	Prereq: CAD 257 SolidWorks Intermediate																
30483	002	Full Term*	TR	05:00PM-09:00PM	REA	1107	Verde										

COURSE# CRN# Section	COURSE TITLE Dates Day	Time	CREDITS Bldg Room	TRANSFER Instructor
<b>CAR 176</b>	<b>Sp T: Passive Solar Panels</b>		<b>1</b>	
Co-Req-OSH 127 and HWE 113				

**Weekend College**

32695 601	4/21-4/22	S/U 08:00AM-04:30PM	RCA6A	Faculty
drop date: 4/20; withdraw date: 4/21				

**CHE-CHEMISTRY**

Grade of 'C' or higher required on all prerequisite courses. \$6.15 fee per credit. Web based courses in this prefix may also be available through CCOonline. Please check www.ccoonline.org for more information.

Registration for all GT Pathway courses require successful completion of ENG 090 (grade 'C' or higher) or equivalent assessment scores (Accuplacer 95, ACT English 18).

CHE 101	Intro to Chemistry I : SC1	5	GT
Prerequisites: ENG 090 and MAT 090 (grade 'C' or higher).			
30290 001	Full Term* MW	08:00AM-11:00AM	RWE 2574
30291 002	Full Term* TR	08:00AM-11:00AM	RWE 2574
30292 003	Full Term* TR	05:40PM-08:40PM	RWE 2574
			Beaton Beaton Trask

CHE 111	Gen College Chemistry I : SC1	5	GT
Prerequisite: MAT 121 and CHE 101 or one year of HS Chemistry			
30294 001	Full Term* MW	08:00AM-11:00AM	RWE 2584
30295 002	Full Term* TR	08:00AM-11:00AM	RWE 2584
30296 003	Full Term* MW	01:00PM-04:00PM	RWE 2584
30297 004	Full Term* TR	05:40PM-08:40PM	RWE 2584
			Walsh Walsh Beaton Faculty

CHE 112	Gen College Chemistry II: SC1	5	GT
Prerequisite: CHE 111			
30299 001	Full Term* TR	01:00PM-04:00PM	RWE 2574
30300 002	Full Term* MW	01:00PM-04:00PM	RWE 2574
30301 003	Full Term* MW	05:40PM-08:40PM	RWE 2574
			Crane Crane Crane

CHE 212	Organic Chemistry II	5	
Prerequisite: CHE 211			
30302 001	Full Term* W	05:30PM-09:30PM	RWE 2584
		M 05:30PM-07:30PM	RWE 2584
			Filloux Filloux

CHE 285	Independent Study		
30303 411	Full Term* ARR		Crane

**CIS-COMPUTER INFORMATION SYSTEMS**

Contact a Computer Technology faculty advisor with questions about certificate/degree programs. See CNG, CSC, and CWB for more computer courses. Fees are \$6.15 per credit.

CIS 103	Learning Windows: Windows 7	1	
32357 001	2/21-3/22	TR 02:30PM-03:45PM	REA 1009
drop date: 2/24; withdraw date: 3/15			
			Freestone

CIS 106	Learning MS Word: Word 2010	1	
32358 001	1/17-2/16	TR 02:30PM-03:45PM	REA 1009
drop date: 1/20; withdraw date: 2/9			
			Wooley

CIS 108	Learning MS Excel: Excel 2010	1	
32359 001	4/3-5/8	TR 02:30PM-03:45PM	REA 1009
drop date: 4/7; withdraw date: 4/30			
			Freestone

CIS 118	Intro PC Apps: Win7&Office2010	3	
<b>Accelerated (1st 7 week session)</b>			
32719 001	1/17-3/1	TR 08:00AM-10:40AM	REA 1009
drop date: 1/23; withdraw date: 2/24			
30047 002	Full Term* F	09:30AM-12:10PM	REA 1009
30048 003	Full Term* MW	11:00AM-12:15PM	REA 1009
30049 004	Full Term* TR	12:30PM-01:45PM	REA 1009
32198 005	Full Term* R	01:00PM-03:45PM	REA 1417
31435 006	Full Term* TR	04:00PM-05:15PM	REA 1009
33148 007	Full Term* TR	05:30PM-06:45PM	REA 1009
32360 008	Full Term* M	06:00PM-08:45PM	RWE 3750
			Martin Burrus Garrod Faculty Faculty Faculty Vasquez

CIS 118	Intro PC Apps: Win7&Office2010	3	
<b>Weekend College</b>			
30050 601	Full Term* S	09:00AM-12:00PM	REA 1009
			Nielsen

**Online Learning**

470 - 471 See RRCC Online Section

COURSE# CRN# Section	COURSE TITLE Dates Day	Time	CREDITS Bldg Room	TRANSFER Instructor
<b>CIS 128</b>	<b>OperatingSystem:Using Windows7</b>		<b>3</b>	
30053 040	Full Term* M	11:00AM-12:15PM	REA 1131	Garrod
Hybrid course that combines classroom and online elements				

CIS 130	Introduction to Internet	1	
30054 401	Full Term* ARR		Faculty
Students will be contacted during the first week of class regarding flex orientation. Students must attend an orientation session before starting classwork. All work must be submitted by May 1, 2012. If you have not been contacted by January 21, contact Peggy Burrus at 303-914-6466.			

**Online Learning**

470 See RRCC Online Section

CIS 131	Word Processing I: Word 2010	1	
Prerequisite: CIS 128 or a working knowledge of Windows.			

**Online Learning**

470 See RRCC Online Section

CIS 132	Word Processing II: Word 2010	1	
Prerequisite: CIS 131			

**Online Learning**

470 See RRCC Online Section

CIS 133	Word Processing III: Word 2010	1	
Prerequisite: CIS 132			

**Online Learning**

470 See RRCC Online Section

CIS 135	Compl PC Word Prces: Word 2010	3	
Prerequisite: CIS 118 or CIS 128 or a working knowledge of Windows.			

**Online Learning**

470 See RRCC Online Section

CIS 140	Microsoft Outlook	1	
32525 401	Full Term* ARR		Faculty
Students will be contacted during the first week of class regarding flex orientation. Students must attend an orientation session before starting classwork. All work must be submitted by May 1, 2012. If you have not been contacted by January 21, contact Peggy Burrus at 303-914-6466.			

**Online Learning**

470 See RRCC Online Section

CIS 141	PC Databases I: Access 2010	1	
Prerequisite: CIS 118 or CIS 128 or a working knowledge of Windows.			
32199 001	1/18-2/15	W 06:00PM-08:45PM	REA 1012
drop date: 1/21; withdraw date: 2/9			
			Read

**Online Learning**

470 See RRCC Online Section

CIS 142	PC Databases II: Access 2010	1	
Prerequisite: CIS 141.			
32201 001	2/22-3/21	W 06:00PM-08:45PM	REA 1012
drop date: 2/25; withdraw date: 3/15			
			Read

**Online Learning**

470 See RRCC Online Section

CIS 143	PC Databases III: Access 2010	1	
32203 001	4/4-5/2	W 06:00PM-08:45PM	REA 1012
drop date: 4/7; withdraw date: 4/26			
			Read

**Online Learning**

470 See RRCC Online Section

CIS 145	Compl PC Database: Access 2010	3	
Prerequisite: CIS 118 or CIS 128 or a working knowledge of Windows.			
32205 001	Full Term* W	06:00PM-08:45PM	REA 1012
			Read

**Online Learning**

470 See RRCC Online Section

CIS 151	PC Spreadsheets I: Excel 2010	1	
Prerequisite: CIS 118 or CIS 128 or a working knowledge of Windows.			
32804 001	1/17-2/14	T 06:00PM-08:45PM	REA 1417
drop date: 1/20; withdraw date: 2/8			
31072 040	1/18-2/15	W 01:00PM-02:15PM	REA 1009
Hybrid course that combines classroom and online elements			
drop date: 1/21; withdraw date: 2/9			
			Read Burrus

COURSE#	COURSE TITLE	CREDITS	TRANSFER
CRN# Section	Dates Day Time	Bldg Room	Instructor
<b>CIS 152</b>	<b>PC Spreadsheets II: Excel 2010</b>	<b>1</b>	
Prerequisite: CIS 151.			
32805 001	2/21-3/20 T 06:00PM-08:45PM	REA 1417	Read
<i>drop date: 2/24; withdraw date: 3/14</i>			
31436 040	2/22-3/21 W 01:00PM-02:15PM	REA 1009	Burrus
Hybrid course that combines classroom and online elements <i>drop date: 2/25; withdraw date: 3/15</i>			
<b>CIS 153</b>	<b>Adv Spreadsheets: Excel 2010</b>	<b>1</b>	
Prerequisite: CIS 152.			
32806 001	4/3-5/8 T 06:00PM-08:45PM	REA 1417	Read
<i>drop date: 4/7; withdraw date: 4/30</i>			
31073 040	4/4-5/2 W 01:00PM-02:15PM	REA 1009	Burrus
Hybrid course that combines classroom and online elements <i>drop date: 4/7; withdraw date: 4/26</i>			
<b>CIS 155</b>	<b>PC Spreadsh Concepts:Excel2010</b>	<b>3</b>	
Prerequisite: CIS 118 or CIS 128 or a working knowledge of Windows.			
32803 001	Full Term* T 06:00PM-08:45PM	REA 1417	Read
30059 040	Full Term* W 01:00PM-02:15PM	REA 1009	Burrus
Hybrid course that combines classroom and online elements			
<b>CIS 165</b>	<b>Complete Presentation Graphics</b>	<b>3</b>	
Prerequisite: CIS 118 or CIS 128 or a working knowledge of Windows.			
<b>Online Learning</b> 470 See RRCC Online Section			
<b>CIS 220</b>	<b>Fundamentals of Unix</b>	<b>3</b>	
Prerequisite: CSC 119 equivalent experience or permission of instructor.			
32207 001	Full Term* M 02:30PM-05:15PM	REA 1131	Burton
32362 002	Full Term* R 06:00PM-08:45PM	REA 1131	Nielsen
<b>Online Learning</b> 470 See RRCC Online Section			
<b>CIS 240</b>	<b>Database Design &amp; Development</b>	<b>3</b>	
<b>Accelerated (1st 7 week session)</b>			
33422 040	1/17-3/1 TR 04:00PM-05:15PM	REA 1131	Senser
Hybrid course that combines classroom and online elements. <i>drop date: 1/23; withdraw date: 2/24</i>			
<b>Online Learning</b> 470 See RRCC Online Section			
<b>CIS 251</b>	<b>Intr/Structured Query Language</b>	<b>3</b>	
Prerequisite: CIS 240			
<b>Accelerated (2nd 7 week session)</b>			
33424 040	3/13-5/8 TR 04:00PM-05:15PM	REA 1131	Senser
Hybrid course that combines classroom and online elements. <i>drop date: 3/19; withdraw date: 4/27</i>			
<b>Online Learning</b> 470 See RRCC Online Section			
<b>CIS 252</b>	<b>Implement&amp;Maintain MS SQL SVR</b>	<b>3</b>	
Prerequisite: CIS 251			
33047 001	Full Term* TR 04:00PM-05:15PM	REA 1012	Burton
<b>CIS 268</b>	<b>Systems Analysis and Design I</b>	<b>3</b>	
33187 001	Full Term* T 11:00AM-01:45PM	REA 1417	Freestone
Hybrid course that combines classroom and online elements.			
<b>CIS 280</b>	<b>Internship</b>	<b>1 - 12</b>	
30061 401	Full Term* ARR		Faculty
<b>CIS 289</b>	<b>Capstone</b>	<b>3</b>	
30062 401	Full Term* ARR		Garrod
Independent study. Students need to contact Candace Garrod via e-mail (candace.garrod@rrcc.edu) to begin the course.			

## CMD-COMMUNICATION DISORDERS

Fees are \$6.15 per credit.

COURSE#	COURSE TITLE	CREDITS	TRANSFER
CRN# Section	Dates Day Time	Bldg Room	Instructor
<b>CMD 160</b>	<b>Intro to Human Comm Disorders</b>	<b>3</b>	
32651 001	Full Term* M 06:00PM-08:45PM	REA 1415	Evans
<b>Online Learning</b> 470 See RRCC Online Section			
<b>CMD 260</b>	<b>Introduction to Phonetics</b>	<b>2</b>	
<b>Online Learning</b> 470 See RRCC Online Section			
<b>CMD 265</b>	<b>Physiological &amp; Bio Acoustics</b>	<b>2</b>	
<b>Online Learning</b> 470 See RRCC Online Section			
<b>CMD 266</b>	<b>Normal Language Development</b>	<b>3</b>	
<b>Online Learning</b> 470 See RRCC Online Section			
<b>CMD 267</b>	<b>A&amp;P: Speech-Hearing Mechanism</b>	<b>3</b>	
33300 001	Full Term* T 06:00PM-08:45PM	RWE 2754	Evans
<b>Online Learning</b> 470 See RRCC Online Section			

## CNG-COMPUTER NETWORKING TECHNOLOGY

Contact a Computer Technology faculty advisor with questions about certificate/degree programs. See CIS, CSC, and CWB for more computer courses. Fees are \$6.15 per credit.

<b>CNG 101</b>	<b>Intro to Networking</b>	<b>3</b>	
32732 001	Full Term* MW 04:00PM-05:15PM	REA 1419	Cherrington
<b>CNG 121</b>	<b>Computer Technician I: A+</b>	<b>4</b>	
<b>Accelerated (1st 7 week session)</b>			
32807 001	1/18-3/5 MW 09:00AM-12:30PM	REA 1419	Faculty
<i>drop date: 1/23; withdraw date: 2/24</i>			
<b>Accelerated (1st 7 week session)</b>			
30063 002	1/17-3/1 TR 05:30PM-09:00PM	REA 1419	Humphrey
<i>drop date: 1/23; withdraw date: 2/24</i>			
<b>CNG 122</b>	<b>Computer Technician II: A+</b>	<b>4</b>	
Prerequisite: CNG 121.			
<b>Accelerated (2nd 7 week session)</b>			
32808 001	3/12-5/2 MW 09:00AM-12:30PM	REA 1419	Faculty
<i>drop date: 3/19; withdraw date: 4/27</i>			
<b>Accelerated (2nd 7 week session)</b>			
30066 002	3/13-5/8 TR 05:30PM-09:00PM	REA 1419	Humphrey
<i>drop date: 3/19; withdraw date: 4/27</i>			
<b>CNG 124</b>	<b>Networking I: Network +</b>	<b>3</b>	
Prerequisite: CNG 122 or comparable knowledge or experience.			
<b>Accelerated (1st 7 week session)</b>			
31439 001	1/18-3/5 MW 05:30PM-08:10PM	REA 1419	Mott
<i>drop date: 1/23; withdraw date: 2/24</i>			
<b>CNG 125</b>	<b>Networking II: Network +</b>	<b>3</b>	
Prerequisite: CNG 124.			
<b>Accelerated (2nd 7 week session)</b>			
31806 001	3/12-5/2 MW 05:30PM-08:10PM	REA 1419	Mott
<i>drop date: 3/19; withdraw date: 4/27</i>			

COURSE#	COURSE TITLE	Time	CREDITS	TRANSFER
CRN# Section	Dates Day		Bldg Room	Instructor

**CNG 131 Network Security Fundamentals 3****Accelerated (1st 7 week session)**

32733 040	1/19-3/1	R	05:30PM-09:00PM	REA 1012	Rossell
-----------	----------	---	-----------------	----------	---------

Hybrid course that combines classroom and online elements.  
drop date: 1/23; withdraw date: 2/24

**Online Learning**

470 See RRCC Online Section

**CNG 132 Prin of Information Security 3****Accelerated (2nd 7 week session)**

33426 040	3/15-5/3	R	05:30PM-09:00PM	REA 1012	Rossell
-----------	----------	---	-----------------	----------	---------

Hybrid course that combines classroom and online elements.  
drop date: 3/19; withdraw date: 4/27

**CNG 209 MS Server Active Direct Config 4**

Prerequisite: CNG 125 or comparable knowledge or experience.

**Accelerated (1st 7 week session)**

33427 040	1/17-3/5	MW	05:30PM-08:15PM	REA 1131	Porch
-----------	----------	----	-----------------	----------	-------

Hybrid course that combines classroom and online elements.  
drop date: 1/23; withdraw date: 2/24

**CNG 210 MS Network Infrastruct Config 4**

Prerequisite: CNG 125 or comparable knowledge or experience.

**Accelerated (2nd 7 week session)**

33428 040	3/12-5/2	MW	05:30PM-08:15PM	REA 1131	Porch
-----------	----------	----	-----------------	----------	-------

Hybrid course that combines classroom and online elements.  
drop date: 3/19; withdraw date: 4/27

**CNG 211 Windows Config: Windows 7 3**

32224 001	Full Term*	T	05:30PM-08:15PM	REA 1131	Porch
-----------	------------	---	-----------------	----------	-------

**CNG 212 Manage MS Windows Svr Environ 4****Online Learning**

470 See RRCC Online Section

**CNG 262 CISCO Network Associate III 5**

Prerequisite CNG 261.

**Accelerated (1st 7 week session)**

30064 040	1/18-3/5	MW	05:30PM-09:00PM	REA 1417	Dolan
-----------	----------	----	-----------------	----------	-------

Hybrid course that combines classroom and online elements  
drop date: 1/23; withdraw date: 2/24

**CNG 263 CISCO Network Associate IV 5**

Prerequisite CNG 262.

**Accelerated (2nd 7 week session)**

30065 040	3/12-5/2	MW	05:30PM-09:00PM	REA 1417	Dolan
-----------	----------	----	-----------------	----------	-------

Hybrid course that combines classroom and online elements  
drop date: 3/19; withdraw date: 4/27

**CNG 280 Internship 1 - 12**

30067 401	Full Term*	ARR			Faculty
-----------	------------	-----	--	--	---------

**COM-COMMUNICATION**

It is recommended that students take the ACCUPLACER assessment test and achieve the minimum scores of 80 in Reading Skills and 95 in Writing Skills.

**COM 105 Career Communication 3****Online Learning**

470 See RRCC Online Section

**COM 115 Public Speaking 3**

Prerequisite: ENG 090 (grade 'C' or higher) or equivalent assessment scores.

31779 001	1/3-1/13	MTWRF	09:00AM-01:30PM	REA 2317	Zsohar
-----------	----------	-------	-----------------	----------	--------

9 day Interim Class meets 1/3 - 1/6 and 1/9 - 1/13.  
drop date: 1/3; withdraw date: 1/10

31781 002	Full Term*	MW	08:00AM-09:15AM	REA 2317	Zsohar
31782 003	Full Term*	TR	08:00AM-09:15AM	REA 2317	Lawson
31783 004	Full Term*	F	09:00AM-11:45AM	REA 2317	Jay
31784 005	Full Term*	MW	09:30AM-10:45AM	REA 2317	Zsohar
31785 006	Full Term*	TR	09:30AM-10:45AM	REA 2317	Lawson
32852 007	Full Term*	MW	11:00AM-12:15PM	REA 2317	Adzema
31786 008	Full Term*	TR	11:00AM-12:15PM	REA 2317	Sullivan
31787 009	Full Term*	MW	01:00PM-02:15PM	REA 2317	Crites
31788 010	Full Term*	TR	01:00PM-02:15PM	REA 2317	Sullivan
31789 011	Full Term*	MW	02:30PM-03:45PM	REA 2317	Crites
31790 012	Full Term*	TR	02:30PM-03:45PM	REA 2317	Sullivan
31791 013	Full Term*	M	06:00PM-08:45PM	REA 2317	Sullivan
31792 014	Full Term*	W	06:00PM-08:45PM	REA 2317	Podgurski
32800 015	Full Term*	R	06:00PM-08:45PM	REA 2317	Jay

**Weekend College**

31793 601	1/14-2/18	S	09:00AM-05:00PM	REA 2317	Podgurski
-----------	-----------	---	-----------------	----------	-----------

drop date: 1/18; withdraw date: 2/10

**Weekend College**

33306 602	3/3-4/21	S	09:00AM-05:00PM	REA 2317	Podgurski
-----------	----------	---	-----------------	----------	-----------

No class on 3/31 and 4/7  
drop date: 3/9; withdraw date: 4/11

xxxxx XXX	5/14-5/25	MTWRF	09:00AM-01:00PM	REA 2317	Adzema
-----------	-----------	-------	-----------------	----------	--------

10 day interim. You can only sign up for this course for the summer semester. Check summer schedule for enrollment info. Class meets 5/14 - 5/18 and 5/21 - 5/25.  
drop date: 5/14; withdraw date: 5/22

**COM 125 Interpersonal Communication 3**

Prerequisite: ENG 090 (grade 'C' or higher) or equivalent assessment scores.

31794 001	1/3-1/13	MTWRF	09:00AM-01:30PM	REA 2315	Dewald
-----------	----------	-------	-----------------	----------	--------

9 day interim. Class meets 1/3 - 1/6 and 1/9 - 1/13.  
drop date: 1/3; withdraw date: 1/10

33307 002	Full Term*	TR	09:30AM-10:45AM	REA 2315	Adzema
31796 003	Full Term*	TR	11:00AM-12:15PM	REA 2315	Adzema

**Accelerated (1st 7 week session)**

32657 004	1/18-3/5	MW	01:00PM-04:00PM	REA 2315	Dewald
-----------	----------	----	-----------------	----------	--------

This class meets for seven weeks starting 1/19.  
drop date: 1/23; withdraw date: 2/24

**Accelerated (2nd 7 week session)**

31797 005	3/12-5/2	MW	01:00PM-04:00PM	REA 2315	Dewald
-----------	----------	----	-----------------	----------	--------

drop date: 3/19; withdraw date: 4/27

**Weekend College**

31799 601	1/28-2/12	S/U	09:00AM-05:00PM	REA 2315	Dewald
-----------	-----------	-----	-----------------	----------	--------

Class meets Saturdays and Sundays.  
drop date: 1/29; withdraw date: 2/8

**Weekend College**

32658 602	3/3-3/18	S/U	09:00AM-05:00PM	REA 2315	Dewald
-----------	----------	-----	-----------------	----------	--------

Class meets Saturdays and Sundays  
drop date: 3/4; withdraw date: 3/14

xxxxx XXX	5/14-5/25	MTWRF	09:00AM-01:00PM	REA 2315	Collins
-----------	-----------	-------	-----------------	----------	---------

10 day interim. You can only sign up for this course for the summer semester. Check summer schedule for enrollment info. Class meets 5/14 - 5/18 and 5/21 - 5/25.  
drop date: 5/14; withdraw date: 5/22

**Online Learning**

470 - 471 See RRCC Online Section

# LAKWOOD COURSES

GT = GUARANTEED TRANSFER COURSE

COURSE# COURSE TITLE CREDITS TRANSFER							COURSE# COURSE TITLE CREDITS TRANSFER								
CRN#	Section	Dates	Day	Time	Bldg	Room	Instructor	CRN#	Section	Dates	Day	Time	Bldg	Room	Instructor
<b>COM 126</b>	<b>Communication in Healthcare</b>			<b>3</b>				<b>CON 261</b>	<b>L/S &amp; Motivate Constr Superv</b>			<b>2</b>			
30322	001	Full Term*	M	01:00PM-03:45PM	RWE	3754	Lindstrom	33296	001	1/18-3/7	W	06:00PM-09:35PM	RCA5B		Losordo
<i>Weekend College</i>							<i>drop date: 1/24; withdraw date: 2/26</i>								
31481	601	4/14-4/29	S/U	09:00AM-05:00PM	REA	2315	Guggisberg-Coners	<b>CON 265</b>	<b>Plan/Schedule for Const Super</b>			<b>2</b>			
Course meets Saturdays and Sundays. <i>drop date: 4/15; withdraw date: 4/25</i>							<i>drop date: 1/25; withdraw date: 2/27</i>								
<b>Online Learning</b>							<b>CON 267</b>								
470 - 471 See RRCC Online Section							<b>Accident Prev/Loss Control</b>								
<b>COM 217</b>	<b>Group Communication</b>			<b>3</b>				32786	001	3/15-5/10	R	06:00PM-09:35PM	RCA5A		Faculty
<b>Online Learning</b>							<i>drop date: 3/22; withdraw date: 4/28</i>								
470 See RRCC Online Section							<b>CON 275</b>								
<b>COM 220</b>	<b>Intercultural Communication</b>			<b>3</b>				33423	001	Full Term*	T	06:00PM-08:45PM	RCA6A		Albers
<b>Online Learning</b>							Course is the equivalent of CON 147 (new number is pending). Class will also meet 3 Saturdays for lab work, dates TBD								
470 See RRCC Online Section							<b>CON 280</b>								
<b>COM 225</b>	<b>Organizational Communication</b>			<b>3</b>				32388	401	Full Term*	ARR				Rock
<b>Online Learning</b>							<b>CON 285</b>								
470 See RRCC Online Section							<b>Independent Study</b>								
<b>COM 263</b>	<b>Conflict Resolution</b>			<b>1</b>				31199	401	Full Term*	ARR				Rock
<b>Weekend College</b>							<b>CRJ-CRIMINAL JUSTICE</b>								
32277	601	3/3-3/10	S	09:00AM-05:00PM	RWE	2701	Lindstrom	CRJ 110 is a prerequisite for all CRJ courses. You may not be employable in criminal justice with a felony conviction or any criminal record. \$6.15 fee per credit. Call 303.914.6434 for information. Web based courses in this prefix may also be available through CCOnline. Please check www.cconline.org for more information.							
<i>drop date: 3/3; withdraw date: 3/8</i>							<b>CRJ 110</b>								
<b>COM 265</b>	<b>Effective Presentations</b>			<b>1</b>				30187	001	Full Term*	M	09:30AM-12:15PM	RWE	2701	Lukavitch
<b>Weekend College</b>							33069 002 Full Term* M 06:30PM-09:15PM RWE 2701 Lammers								
33308	601	4/14-4/21	S	09:00AM-05:00PM	REA	2305	Lindstrom	<b>CRJ 125</b>	<b>Law Enforcement Operations</b>			<b>3</b>			
<i>drop date: 4/14; withdraw date: 4/19</i>							Prerequisite: CRJ 110								
<b>COM 285</b>	<b>Independent Study</b>			<b>6</b>			Faculty	31744	001	Full Term*	M	06:30PM-09:15PM	REA	2301	Mackey
31801	411	Full Term*	ARR					<b>CRJ 152</b>	<b>Sexual Assault</b>			<b>3</b>			
<b>CON-CONSTRUCTION TECHNOLOGY</b>							Prerequisite: CRJ 110								
Shop fees \$6.15 per credit. Contact a Construction Technology Advisor with questions concerning certificate/degree programs. See AEC, CAR, CON, EIC, ENT, ENY, FIW, HVA, OSH and PLU for related courses.							32574 001 Full Term* W 06:30PM-09:15PM RWE 2701 Lukavitch								
<b>CON 143</b>	<b>Internatl Building Code I</b>			<b>4</b>				<b>CRJ 205</b>	<b>Principles of Criminal Law</b>			<b>3</b>			
<b>Weekend College</b>							Prerequisite: CRJ 110								
33294	601	1/21-3/3	S	08:00AM-04:50PM	RWE	3678	Rasteh	32141	001	Full Term*	W	09:30AM-12:15PM	RWE	2701	Lukavitch
<i>drop date: 1/23; withdraw date: 2/24</i>							<b>CRJ 209</b>								
<b>CON 175</b>	<b>Sp T: Intern Building Code II</b>			<b>4</b>				33068	001	Full Term*	T	06:00PM-08:45PM	RWE	0664	Allanson
<b>Weekend College</b>							Prerequisite: CRJ 110								
33295	640	3/10-5/5	S	08:00AM-04:50PM	RWE	3678	Rasteh	<b>CRJ 210</b>	<b>Constitutional Law</b>			<b>3</b>			
Hybrid course, prerequisite: CON 143 or permission of instructor <i>drop date: 3/19; withdraw date: 4/27</i>							Prerequisite: CRJ 110								
<b>CON 176</b>	<b>SpT:Software for Const Manager</b>			<b>1</b>			Rock	32788	001	Full Term*	R	06:30PM-09:15PM	RWE	1602	Tilger
32551	001	4/13-5/4	F	06:00PM-09:05PM	RWE	3678		<b>CRJ 230</b>	<b>Criminology</b>			<b>3</b>			
<i>drop date: 4/15; withdraw date: 4/29</i>							Prerequisite: CRJ 110								
<b>CON 228</b>	<b>Estimating</b>			<b>4</b>				30189	001	Full Term*	R	09:30AM-12:15PM	RCTC3810		Lukavitch
Prereq: CON 230 or permission of instructor.							<b>CRJ 236</b>								
30537	001	Full Term*	T	05:30PM-09:05PM	RWE	3678	Rock	31752	001	Full Term*	T	09:30AM-12:15PM	RWE	0664	Lukavitch
<b>CON 230</b>	<b>Blueprint Reading</b>			<b>4</b>				<b>CRJ 289</b>	<b>Capstone</b>			<b>1</b>			
30535	001	Full Term*	M	05:30PM-09:05PM	RWE	3678	Rock	Permission needed from instructor							
<b>CON 232</b>	<b>Managing the Submittal Process</b>			<b>2</b>				30193	401	Full Term*	ARR				Lukavitch
Prereq: CON 230 or permission of instructor.							<i>drop date: 2/9; withdraw date: 3/13</i>								
33309	001	2/3-3/23	F	05:30PM-09:05PM	RWE	3678	Rock	<b>CON 245</b>							
<i>drop date: 2/9; withdraw date: 3/13</i>							<b>Project Management</b>								
30536	001	Full Term*	W	06:00PM-09:35PM	RWE	3678	Carollo	Prereq: CON 230 or permission of instructor.							

COURSE# COURSE TITLE				CREDITS		TRANSFER	COURSE# COURSE TITLE				CREDITS		TRANSFER		
CRN#	Section	Dates	Day	Time	Bldg	Room	Instructor	CRN#	Section	Dates	Day	Time	Bldg	Room	Instructor
<b>CSC-COMPUTER SCIENCE</b>															
Contact a Computer Technology faculty advisor with questions about certificate/degree programs. See CIS, CNG, and CWB for more computer courses. Fees are \$6.15 per credit.															
<b>CSC 119</b>	<b>Introduction to Programming</b>			<b>3</b>											
33429 001	Full Term*	TR	04:00PM-05:15PM	REA	1419	Faculty									
32366 002	Full Term*	M	06:00PM-08:45PM	REA	1012	Nielsen									
30068 040	Full Term*	T	09:30AM-11:00AM	REA	1012	Garrod									
Multi-platform Lab: Contains both Mac and PC Computers. Hybrid course that combines classroom and online elements.															
<b>Online Learning</b>															
470 See RRCC Online Section															
<b>CSC 160</b>	<b>Computer Science I: C++</b>			<b>4</b>											
Prerequisite: MAT 121 College Algebra, equivalent experience, or permission of instructor.															
30071 001	Full Term*	TR	11:00AM-12:40PM	REA	1131	Schneider									
33159 002	Full Term*	R	06:00PM-09:40PM	REA	1417	Read									
<b>CSC 161</b>	<b>Computer Science II: C++</b>			<b>4</b>											
Prerequisite: CSC 160															
31524 001	Full Term*	MW	11:00AM-12:40PM	REA	1417	Schneider									
<b>CSC 236</b>	<b>Introduction to C# Programming</b>			<b>4</b>											
Prerequisite: CSC 119.															
32734 001	Full Term*	MW	12:45PM-02:25PM	REA	1417	Schneider									
<b>CSC 261</b>	<b>Programming in C#.NET</b>			<b>3</b>											
Prerequisite: CSC 236 or CSC 160, equivalent experience, or permission of instructor.															
<b>Online Learning</b>															
470 See RRCC Online Section															
<b>CSC 276</b>	<b>Sp T: iPad App Development</b>			<b>3</b>											
<b>Online Learning</b>															
470 See RRCC Online Section															
<b>CSC 280</b>	<b>Internship</b>			<b>1 - 12</b>											
30075 401	Full Term*	ARR				Faculty									
<b>CUA-CULINARY ART</b>															
This program is designed to prepare culinarians in hands-on, paid, full-time employment with an approved RMCC sponsoring house. This demanding six-semester (three-year) program will prepare and teach students to achieve certified culinarian status through the American Culinary Federation (ACF) and to earn a journeyman certificate through the United States Department of Labor, Bureau of Apprenticeship. For more information on the program, please go to: <a href="http://www.rrcc.edu/culinary/index.html">www.rrcc.edu/culinary/index.html</a>															
<b>CWB-COMPUTER WEB</b>															
Contact a Computer Technology faculty advisor with questions about certificate/degree programs. See CIS, CNG, and CSC for more computer courses. Fees are \$6.15 per credit.															
<b>CWB 110</b>	<b>Complete Web Authoring: HTML</b>			<b>3</b>											
Prerequisites: CIS 130 and CIS 128 or a working knowledge of Windows.															
30076 001	Full Term*	W	01:00PM-03:45PM	REA	1012	Burton									
Multi-platform lab: Contains both Mac and PC computers															
<b>Online Learning</b>															
470 See RRCC Online Section															
<b>CWB 130</b>	<b>Web Edit Tools: DreamweaverCS5</b>			<b>3</b>											
Prerequisites: CWB 110 and CIS 128 or a working knowledge of Windows.															
32228 001	Full Term*	M	06:00PM-08:45PM	REA	1009	Lamon									
<b>CWB 164</b>	<b>XML</b>			<b>3</b>											
Prerequisite: CWB 110 or a working knowledge of HTML, including CSS.															
32736 001	Full Term*	F	09:30AM-12:10PM	REA	1012	Freestone									
<b>CWB 204</b>	<b>Cascading Style Sheets</b>			<b>3</b>											
Prerequisites: CWB 110															
<b>Weekend College</b>															
33169 601	Full Term*	S	09:00AM-12:00PM	REA	1012	Freestone									
<b>CWB 205</b>	<b>Cmplt Web Script: JavaScript</b>			<b>3</b>											
33430 001	Full Term*	T	06:00PM-08:45PM	REA	TBA	Faculty									
<b>CWB 208</b>	<b>Web Appl Development: PHP</b>			<b>3</b>											
31441 001	Full Term*	T	06:00PM-08:45PM	REA	1012	Nielsen									
<b>CWB 245</b>	<b>Cmplt Web Animatn: Flash CS5</b>			<b>3</b>											
xxxxx XXX	Full Term*					Faculty									
MGD 143 should be taken instead and substitution form should be completed with Computer Technology Faculty Advisor.															
<b>CWB 246</b>	<b>Adv Web Animation: Flash CS5</b>			<b>3</b>											
Prerequisite: CWB 245 or permission of instructor.															
33171 001	Full Term*	W	06:00PM-08:45PM	REA	1009	Faculty									
<b>CWB 275</b>	<b>Sp T: WordPress</b>			<b>2</b>											
33431 040	Full Term*	R	11:00AM-12:15PM	REA	1012	Garrod									
Hybrid course that combines classroom and online elements															
<b>CWB 280</b>	<b>Internship</b>			<b>3</b>											
30078 401	Full Term*	ARR				Faculty									
<b>DAN-DANCE</b>															
\$6.15 fee per credit.															
Registration for all GT Pathway courses require successful completion of ENG 090 (grade 'C' or higher) or equivalent assessment scores (Accuplacer 95, ACT English 18).															
<b>DAN 105</b>	<b>Hip Hop Dance I</b>			<b>1</b>											
31465 001	Full Term*	MW	01:00PM-01:55PM	RET	C	Hanania									
30730 002	Full Term*	F	10:00AM-11:50AM	RET	C	Hanania									
<b>DAN 106</b>	<b>Hip Hop Dance II</b>			<b>1</b>											
31466 001	Full Term*	MW	02:00PM-02:55PM	RET	C	Hanania									
<b>DAN 111</b>	<b>Modern Dance I</b>			<b>1</b>											
32774 002	Full Term*	MW	09:00AM-09:55AM	RET	C	Simmons									
<b>DAN 112</b>	<b>Modern Dance II</b>			<b>2</b>											
31901 001	Full Term*	TR	09:00AM-10:50AM	RET	C	Mueller									
<b>DAN 113</b>	<b>Modern Dance III</b>			<b>2</b>											
32643 001	Full Term*	TR	09:00AM-10:50AM	RET	C	Mueller									
<b>DAN 121</b>	<b>Jazz I</b>			<b>1</b>											
32382 001	Full Term*	MW	10:00AM-10:55AM	RET	C	Shead									
<b>DAN 122</b>	<b>Jazz II</b>			<b>2</b>											
31840 001	Full Term*	MW	11:00AM-12:50PM	RET	C	Simmons									
<b>DAN 123</b>	<b>Jazz III</b>			<b>2</b>											
32644 001	Full Term*	MW	11:00AM-12:15PM	RET	C	Simmons									
<b>DAN 125</b>	<b>History of Dance I: GT-AH1</b>			<b>3</b>											
32383 001	Full Term*	MW	11:00AM-12:15PM	RET	C	RCTC3838									
<b>Online Learning</b>															
470 See RRCC Online Section															
<b>DAN 131</b>	<b>Ballet I</b>			<b>1</b>											
32384 001	Full Term*	TR	01:00PM-01:55PM	RET	C	Mueller									
<b>DAN 132</b>	<b>Ballet II</b>			<b>2</b>											
31841 001	Full Term*	TR	02:00PM-03:50PM	RET	C	Mueller									
<b>DAN 133</b>	<b>Ballet III</b>			<b>2</b>											
32646 001	Full Term*	TR	02:00PM-03:50PM	RET	C	Mueller									
<b>DAN 141</b>	<b>Ballroom Dance I</b>			<b>1</b>											
<b>Weekend College</b>															
32776 601	1/13-5/4	F	06:00PM-07:50PM	RET	C	Trader									
drop date: 2/1; withdraw date: 4/19															
<b>DAN 142</b>	<b>Ballroom Dance II</b>			<b>1</b>											
<b>Weekend College</b>															
32777 601	1/13-5/4	F	06:00PM-07:50PM	RET	C	Trader									
drop date: 2/1; withdraw date: 4/19															

# LAKESIDE COURSES

GT = GUARANTEED TRANSFER COURSE

**COURSE#** **COURSE TITLE** **CREDITS** **TRANSFER**  
 CRN# Section Dates Day Time Bldg Room Instructor

**DAN 143 Tap I 1**  
 Introduces basic tap dance movements and techniques. The shuffle, ball change, brush, flap heel drop, stomp, and stamp step are covered.

33332 001 Full Term\* W 03:00PM-04:50PM RET C Worthman

**DAN 144 Tap II 1**  
 33333 001 Full Term\* W 03:00PM-04:50PM RET C Worthman

**DAN 151 Belly Dance I 1**  
 30458 001 Full Term\* F 12:00PM-01:50PM RET C Dillingham

**DAN 152 Belly Dance II 1**  
 33138 001 Full Term\* F 02:00PM-03:50PM RET C Dillingham

**DAN 175 Sp T: Hip Hop III 1**  
 33139 001 Full Term\* MW 02:00PM-02:55PM RET C Hanania

**DAN 177 Sp T: Swing I 1**

**Weekend College**  
 32778 601 1/13-5/4 F 04:00PM-05:50PM RET C Trader  
 drop date: 2/1; withdraw date: 4/19

**DAN 221 Dance Performance I 2**  
 32647 001 Full Term\* TR 04:00PM-05:50PM RET C Leverage  
 Students must audition for this class: contact Jill Borrego at 303-914-6458 for more Information.

**DAN 224 Dance for Musical Theatre I 3**  
 33334 001 Full Term\* TR 09:30AM-10:45AM RWE 0503 Worthman

**DAN 277 Sp T: Swing II 1**

**Weekend College**  
 32648 601 1/13-5/4 F 04:00PM-05:50PM RET C Trader  
 drop date: 2/1; withdraw date: 4/19

## ECE-EARLY CHILDHOOD EDUCATION

Early Childhood Education students are encouraged to meet with an ECE advisor. Contact Kathleen DeVries (303-914-6326 or kathleen.devries@rrcc.edu) or Janiece Knepp (303-914-6553 or janiece.knepp@rrcc.edu). The ECE website can be found at <http://www.rrcc.edu/ece/>

**ECE 101 Intro to Early Childhood Educ 3**  
 Prerequisite: ENG 060 (grade of 'C' or higher) or equivalent accuplacer score.  
 32393 001 Full Term\* W 01:30PM-04:15PM REA 2305 Devries

**Weekend College**  
 33265 601 1/28-4/28 S 09:00AM-03:00PM RWE 2533 Faculty  
 Class meeting dates are 1/28, 2/11, 2/25, 3/10, 3/24, 4/14 and 4/28.  
 drop date: 2/9; withdraw date: 4/9

**Online Learning**  
 470 See RRCC Online Section

**ECE 102 Intro to ECE Lab Techniques 3**  
 Prerequisite: ENG 060 (grade of 'C' or higher) or equivalent accuplacer scores. All students are required to provide documentation of 60 hours field experience including four observations in centers designated by instructor. CBI background check required.  
 30438 001 Full Term\* W 04:30PM-05:30PM REA 1406 Devries

**COURSE#** **COURSE TITLE** **CREDITS** **TRANSFER**  
 CRN# Section Dates Day Time Bldg Room Instructor

**ECE 103 Guidance Strategies Yng Child 3**  
 Prerequisite: ENG 060 (grade of 'C' or higher) or equivalent accuplacer scores.  
 30439 001 Full Term\* M 06:00PM-08:45PM REA 1013 Reihmann  
**Online Learning**  
 470 See RRCC Online Section

**ECE 111 Infant/Toddler Theory/Practice 3**  
 Prerequisite ENG 060 (grade 'C' or higher) or equivalent accuplacer scores.  
 33298 001 1/26-5/3 R 06:00PM-08:45PM REA 1454 Peterson  
 1/28-4/21 S 09:00AM-03:45PM REA 1454 Peterson  
 This class meets Thursday evenings and Saturdays. Class dates are 1/26 & 1/28, 2/16 & 2/18, 3/15 & 3/17, 4/19 & 4/21, and 5/3.  
 drop date: 2/8; withdraw date: 4/4

33457 040 1/3-1/6 TWRF 09:00AM-05:00PM RWE 1604 Knepp  
 12/3-1/22 S 09:00AM-02:00PM RWE 1604 Knepp  
 This hybrid class includes a required orientation on 12/3/2011, 4 full days of classes 1/3-1/6, and two additional weeks to complete the final assignments. Orientation is 9:00am - 2:00pm in room WE 1604  
 drop date: 12/9; withdraw date: 1/22

32526 411 Full Term\* ARR Peterson  
 Pre-requisite/Co-requisite: Expanding Quality for Infants and Toddlers CDE Training taken within the last 3 years. Documentation is required.

**Online Learning**  
 470 - 471 See RRCC Online Section

**ECE 112 Infant/Toddler Lab Tech 3**

**Weekend College**  
 32743 640 1/28-4/21 S 04:00PM-05:00PM REA 1450 Peterson  
 Recommended co-requisite ECE 111-001. Class meeting dates 1/28, 2/18, 3/17, 4/21.  
 drop date: 2/8; withdraw date: 4/4

**ECE 188 ECE Field Experience 1**  
 If you are not currently working in a licensed childcare or educational facility faculty will place you in an appropriate field experience setting. CBI background check required. Prerequisite ENG 060 (grade 'C' or higher) or equivalent accuplacer score.  
 31542 001 Full Term\* R 05:30PM-07:30PM REA 1406 Leverage  
 This practicum class is 1 credit with 60 field experience hours.

**ECE 188 ECE Field Experience 3**  
 If you are not currently working in a licensed childcare or educational facility faculty will place you in an appropriate field experience setting. CBI background check required. Prerequisite ENG 060 (grade 'C' or higher) or equivalent accuplacer score.  
 33316 002 Full Term\* R 05:30PM-07:30PM REA 1406 Leverage  
 This practicum class is 3 credits with 120 field experience hours.

**ECE 205 Nutrition, Health and Safety 3**  
 Prerequisite: ENG 090 (grade of 'C' or higher) or equivalent accuplacer score.  
 32663 040 Full Term\* T 05:00PM-07:45PM REA 1406 Devries  
 This hybrid course combines online activities with Tuesday evening classes. Class meeting dates are: 1/17, 1/31, 2/14, 2/28, 3/13, 4/3 and 4/24.

**ECE 220 Curriculum Methods Techniques 3**  
 Pre-requisite is PSY or ECE 238 or permission of instructor and ENG 090 (grade of 'C' or higher) or equivalent accuplacer score.

**Weekend College**  
 32831 601 1/21-4/28 S 09:00AM-03:30PM REA 1415 Wardle  
 Class meeting dates: 1/21, 2/4, 2/18, 3/3, 3/17, 4/14 and 4/28.  
 drop date: 2/3; withdraw date: 4/8

**ECE 236 Child Growth/Dev Lab 1**  
 30441 411 Full Term\* ARR Devries  
 This course is self-paced. Pre-requisite or co-requisite: PSY 238. Permission of instructor required. (kathleen.devries@rrcc.edu)

**ECE 238 Child Growth and Development 3**  
 Prerequisite: ENG 090 (grade of 'C' or higher) or equivalent accuplacer score. Suggested prerequisite: ECE 102.  
 33435 001 Full Term\* W 06:00PM-08:45PM REA 1415 Wardle



COURSE# CRN# Section	COURSE TITLE Dates Day	Time	CREDITS Bldg Room	TRANSFER Instructor
-------------------------	---------------------------	------	----------------------	------------------------

**ECE 240 Admin of ECE Programs 3**  
Prerequisite: ECE 101 and ENG 090 (grade of 'C' or higher) or equivalent accuplacer score.  
30442 040 Full Term\* T 06:00PM-08:45PM REA 1160 Knepp  
This hybrid course combines online student support with Tuesday classes. Class meeting dates are: 1/24, 2/7, 2/21, 3/6, 3/20, 4/10, and 5/1. ECE 240 is the capstone for Director Certification. Students seeking this certification should take ECE 240 during their final semester.

**ECE 241 Admin:Human Relations ECE 3**  
Prerequisite: ECE 101 and ENG 090 (grade of 'C' or higher) or equivalent accuplacer score.  
33224 040 Full Term\* W 06:00PM-08:45PM REA 1272 Knepp  
This hybrid course combines online activities with Wednesday classes. Class meeting dates are: 1/25, 2/1, 2/15, 2/29, 3/14, 4/4, 4/18, and 5/2.

**ECE 260 The Exceptional Child 3**  
Pre-requisite is PSY or ECE 238 or permission of instructor and ENG 090 (grade of 'C' or higher) or equivalent accuplacer score.  
33225 001 Full Term\* M 05:00PM-07:45PM REA 1150 Wardle  
**Weekend College**  
33385 601 1/21-4/28 S 09:00AM-03:30PM RWE 3756 Faculty  
Class meeting dates: 1/21, 2/4, 2/18, 3/3, 3/17, 4/14 and 4/28.  
drop date: 2/3; withdraw date: 4/8

**ECE 280 Internship 1 - 12**  
32664 411 Full Term\* ARR Devries  
For information about internships, contact suzanne.sullivan@rrcc.edu. For permission of instructor, contact kathleen.devries@rrcc.edu.

**ECE 285 Ind Study: Health 1**  
32917 411 Full Term\* ARR Devries  
ECE 285 is self-paced; it requires permission of the instructor. For more information, please contact the instructor at kathleen.devries@rrcc.edu.

**ECE 285 Ind Study: Safety 1**  
32918 412 Full Term\* ARR Devries  
ECE 285 is self-paced; it requires permission of the instructor. For more information, please contact the instructor at kathleen.devries@rrcc.edu.

**ECE 288 ECE Practicum II 3**  
32665 411 Full Term\* ARR Devries  
This course is required for AAS degree. For information and permission of instructor, please contact kathleen.devries@rrcc.edu. Course requires student orientation.

## ECO-ECONOMICS

Web based courses in this prefix may also be available through CConline. Please check www.cconline.org for more information.

Registration for all GT Pathway courses require successful completion of ENG 090 (grade 'C' or higher) or equivalent assessment scores (Accuplacer 95, ACT English 18).

ECO 201 Prin of Macroeconomics: SS1 3 GT
33452 001 Full Term* M 08:00AM-10:45AM RCTC3809 Strelnikova
30757 002 Full Term* MW 09:30AM-10:45AM REA 1018 Martin
30758 003 Full Term* TR 09:30AM-10:45AM REA 1018 Nguyen
30759 004 Full Term* TR 01:00PM-02:15PM REA 1018 Murphy
30760 005 Full Term* MW 02:30PM-03:45PM REA 1018 Martin

### Online Learning

470 See RRCC Online Section

ECO 202 Prin of Microeconomics: SS1 3 GT
33453 001 Full Term* T 08:00AM-10:45AM RCA6A Strelnikova
30764 002 Full Term* MW 09:30AM-10:45AM REA 1013 Nguyen
30765 003 Full Term* TR 11:00AM-12:15PM REA 1018 Murphy
30766 004 Full Term* MW 01:00PM-02:15PM REA 1018 Martin

### Online Learning

470 - 471 See RRCC Online Section

ECO 275 SpT:Eco Implicatns Game Theory 3
33454 001 Full Term* T 11:00AM-01:45PM REA TBA Strelnikova

ECO 276 Sp T: Environmental Economics 3
32837 001 Full Term* M 11:00AM-01:45PM RCTC2836 Strelnikova

COURSE# CRN# Section	COURSE TITLE Dates Day	Time	CREDITS Bldg Room	TRANSFER Instructor
-------------------------	---------------------------	------	----------------------	------------------------

## EDU-EDUCATION

Teacher Education and Paraeducator students are encouraged to meet with Sharon Lantz for advising. Call 303 914 6541 or email sharon.lantz@rrcc.edu Web address: <http://www.rrcc.edu/education/>. See Arvada campus section for additional EDU courses.

Also see:

MAT 155 Integrated Math, Part 1  
MAT 156 Integrated Math Part 2  
SCI 155 Integrated Science I  
SCI 156 Integrated Science II  
PSY 238 Child Development

EDU 101 CRLA Tutor Cert - Regular 1
31910 001 1/20-1/21 FS 09:00AM-04:00PM REA 1413 Landis-Eigsti
For information call, 303.914.6736. drop date: 1/19; withdraw date: 1/20

EDU 102 CRLA Tutor Cert - Advanced 1
31062 001 3/2-3/3 FS 09:00AM-04:00PM REA 1413 Landis-Eigsti
For information, call 303.914.6736. drop date: 3/1; withdraw date: 3/2

EDU 103 CRLA Tutor Cert- Master 1
31063 001 4/13-4/14 FS 09:00AM-04:00PM REA 1413 Landis-Eigsti
For information, call 303.914.6736. drop date: 4/12; withdraw date: 4/13

EDU 132 Adult Education Instruction 3
33443 551 1/27-1/27 F 03:00PM-09:00PM Off Campus Ventrello
1/28-1/28 S 08:00AM-05:00PM Off Campus Ventrello
2/24-2/24 F 03:00PM-09:00PM Off Campus Ventrello
2/25-2/25 S 08:00AM-05:00PM Off Campus Ventrello
3/30-3/30 F 03:00PM-09:00PM Off Campus Ventrello
3/31-3/31 S 08:00AM-05:00PM Off Campus Ventrello

This class will be held in Montrose CO. These credits can be used toward completion of the Colorado Department of Education Literacy Instructor Authorization (LIA).

drop date: 2/4; withdraw date: 3/18

EDU 221 Introduction to Education 3
31107 001 Full Term* MW 09:30AM-10:45AM REA 2306 Lantz
Co-requisite: EDU 288 551 Field Experience

EDU 234 Multicultural Education 3
32714 040 Full Term* W 05:00PM-06:15PM REA 2306 Vining
Class is a hybrid (meets both in the classroom and structured online aspects). Every Monday will be online and every Wednesday will be face to face.

EDU 259 Outdoor Education Leadership 3
32715 551 Full Term* ARR Stapp
Permission needed from instructor

EDU 261 Teaching, Learning&Technology 3
Teachers: This course can be used for re-certification and re-licensure credit. Graduate credit can also be earned from the Colorado School of Mines.
31110 001 Full Term* MW 01:00PM-02:15PM REA 1131 Lantz
31471 040 Full Term* M 05:30PM-08:00PM REA 2306 Faculty
Class is a hybrid (meets both in the classroom and structured online aspects). Classroom dates: 1/23, 1/30, 2/6, 2/13, 3/5, 3/19, 4/9, 4/23, 4/30, 5/7.

EDU 266 Adv College Teaching Methods 1
<b>Online Learning</b> 470 See RRCC Online Section

EDU 288 Practicum II: Field Experience 1
31848 551 Full Term* ARR Lantz
Co-requisite: EDU 221 001 Intro to Teacher Education

COURSE#	COURSE TITLE	CREDITS	TRANSFER	COURSE#	COURSE TITLE	CREDITS	TRANSFER
CRN# Section	Dates Day	Time Bldg Room	Instructor	CRN# Section	Dates Day	Time Bldg Room	Instructor

## EGT-ENGINEERING GRAPHICS TECHNOLOGY

Contact a Engineering Graphic Technology Advisor with questions concerning certificate / degree programs. Call 303.914.6572 for information. Fees are \$6.15 per credit.

<b>EGT 230</b>	<b>Drafting &amp; Design I - Civil</b>	<b>6</b>	
Prerequisite: CAD 101, CAD 102, or equivalent.			
31443 001	Full Term* MW 05:00PM-09:00PM	REA 1109	Strickland
<b>EGT 230</b>	<b>Drafting &amp; Design I - Arch</b>	<b>6</b>	
30486 002	Full Term* MW 05:00PM-09:00PM	REA 1101	Rodriguez
<b>EGT 231</b>	<b>Drafting &amp; Design II - Arch</b>	<b>6</b>	
31445 001	Full Term* MW 05:00PM-09:00PM	REA 1107	Griest
Prereq: EGT 230 Architectural			
<b>EGT 231</b>	<b>Drafting &amp; Design II - Civil</b>	<b>6</b>	
31446 002	Full Term* MW 05:00PM-09:00PM	REA 1109	Strickland
Prereq: EGT 230 Civil			

## EIC-ELECTRICITY IND/COMMERCIAL

Shop fees \$6.15 per credit. Contact a Construction Technology Advisor with questions concerning certificate/degree programs. See CAR, CON, EIC, FIW, HVA, and PLU for more trade-related classes. See ENT, OSH and ENY for new classes.

<b>EIC 100</b>	<b>Electrical Const &amp; Planning</b>	<b>4</b>	
30449 001	Full Term* M 06:00PM-09:20PM	RCTC3840	Faculty
<b>EIC 110</b>	<b>Electrical Installations I</b>	<b>4</b>	
30450 001	Full Term* W 06:00PM-10:05PM	RCTC3840	Faculty
31624 002	Full Term* W 06:00PM-10:05PM	RCTC2810	Faculty
32237 003	1/20-1/31 MTWRF 09:00AM-04:30PM	RCTC2810	Faculty
<i>drop date: 1/20; withdraw date: 1/28</i>			
<b>EIC 120</b>	<b>Electrical Installations II</b>	<b>4</b>	
Pre-req: EIC 110 or permission of instructor.			
30451 001	Full Term* R 06:00PM-10:05PM	RCTC2810	Faculty
<b>EIC 124</b>	<b>Electrical Safety Requirements</b>	<b>1</b>	
<i>Weekend College</i>			
32377 601	1/21-1/28 S 08:00AM-04:30PM	RCTC2836	Faculty
<i>drop date: 1/21; withdraw date: 1/26</i>			
<b>EIC 125</b>	<b>Electrical Principles and Appl</b>	<b>3</b>	
32634 001	Full Term* T 06:00PM-09:20PM	RCTC2836	Faculty
<b>EIC 130</b>	<b>National Electrical Code I</b>	<b>4</b>	
30453 001	Full Term* T 06:00PM-09:20PM	RCTC3840	Faculty
<i>Weekend College</i>			
31108 601	2/4-3/24 S 08:00AM-04:30PM	RCTC3840	Faculty
<i>drop date: 2/10; withdraw date: 3/14</i>			
<b>EIC 135</b>	<b>National Electrical Code II</b>	<b>4</b>	
30454 001	Full Term* M 06:00PM-09:20PM	RCTC2836	Faculty
<b>EIC 150</b>	<b>DC Circuit Fundamentals</b>	<b>4</b>	
31485 001	Full Term* R 06:00PM-10:05PM	RCTC3809	Faculty
<b>EIC 155</b>	<b>AC Circuit Fundamentals</b>	<b>4</b>	
31486 001	Full Term* W 06:00PM-10:05PM	RCTC3809	Faculty
<b>EIC 160</b>	<b>Instruments &amp; Measurements</b>	<b>4</b>	
32238 001	Full Term* T 06:00PM-10:05PM	RCTC2810	Faculty
<b>EIC 211</b>	<b>IECC Energy Conservation Code</b>	<b>4</b>	
32635 001	Full Term* T 06:00PM-09:20PM	REA 1017	Faculty
<b>EIC 217</b>	<b>Electrical Estimating/Costing</b>	<b>4</b>	
<i>Weekend College</i>			
33146 601	2/4-3/24 S 08:00AM-04:30PM	RCTC3830	Faculty
<i>drop date: 2/10; withdraw date: 3/14</i>			
<b>EIC 220</b>	<b>Industrial Electrical Controls</b>	<b>4</b>	
31530 001	Full Term* W 06:00PM-10:05PM	RCTC3830	Faculty

<b>EIC 230</b>	<b>IND Instrument &amp; Control II</b>	<b>4</b>	
31810 001	Full Term* T 06:00PM-10:05PM	RCTC3830	Faculty
<b>EIC 240</b>	<b>Fire Alarm Fundamentals</b>	<b>4</b>	
31872 001	Full Term* R 06:00PM-10:05PM	RCTC2836	Faculty
<b>EIC 242</b>	<b>Fire Alarm Code I</b>	<b>4</b>	
32721 001	Full Term* W 06:00PM-09:20PM	RCTC2836	Faculty
<b>EIC 275</b>	<b>Sp T: Adv Industrial Controls</b>	<b>4</b>	
Pre-req: EIC 220 or permission of instructor.			
30487 001	Full Term* M 06:00PM-10:05PM	RCTC3830	Faculty
<b>EIC 275</b>	<b>SpT:ProgrammableControllersIII</b>	<b>4</b>	
Pre-req: EIC 220 or permission of instructor.			
33179 002	Full Term* R 06:00PM-10:05PM	RCTC3830	Faculty
<b>EIC 280</b>	<b>Internship</b>	<b>1 - 12</b>	
32637 401	Full Term* ARR		Faculty
<b>EIC 285</b>	<b>Independent Study</b>	<b>1</b>	
31873 401	Full Term* ARR		Faculty
<b>EIC 285</b>	<b>Independent Study</b>	<b>4</b>	
32134 411	Full Term* ARR		Faculty
<b>EIC 285</b>	<b>Independent Study</b>	<b>2</b>	
33057 412	Full Term* ARR		Faculty

## EMP-EMERGENCY MANAGEMENT & PLANNING

\$6.15 fee per credit. EMP courses are offered online only. To access your online course go to The Rock from [www.rccc.edu](http://www.rccc.edu)

<b>EMP 101</b>	<b>Emergency Management</b>	<b>3</b>	
<i>Online Learning</i>			
470 See RRCC Online Section			
<b>EMP 105</b>	<b>Emergency Planning</b>	<b>3</b>	
<i>Online Learning</i>			
470 See RRCC Online Section			
<b>EMP 107</b>	<b>Emerg Op Center &amp; Comm</b>	<b>3</b>	
<i>Online Learning</i>			
470 See RRCC Online Section			
<b>EMP 240</b>	<b>Leadership and Influence</b>	<b>3</b>	
<i>Online Learning</i>			
470 See RRCC Online Section			
<b>EMP 242</b>	<b>Effective Communication</b>	<b>3</b>	
<i>Online Learning</i>			
470 See RRCC Online Section			
<b>EMP 291</b>	<b>Public Information Officer</b>	<b>3</b>	
<i>Online Learning</i>			
470 See RRCC Online Section			

## EMS-EMERGENCY MEDICAL SERVICES

Fees \$6.15 per credit.

CPR for Health Care Providers: Please see HPR 102

Basic EKG Interpretation: Please see HPR 190

Advanced Cardiac Life Support: Please see HPR 120

Pediatric Advanced Life Support: Please see HPR 130

<b>EMS 115</b>	<b>First Responder</b>	<b>3</b>	
Prerequisite: Age 16 by the first day of class			
31100 001	1/23-4/16 M 05:30PM-09:30PM	RWE 2715	Fuller
<i>drop date: 2/18; withdraw date: 3/14</i>			

COURSE#	COURSE TITLE	CREDITS	TRANSFER
CRN# Section	Dates Day	Bldg Room	Instructor

<b>EMS 125</b>	<b>EMT Basic</b>	<b>9</b>	
Permission of Advisor Needed. Prerequisites: Age 18 by first day of class, High school diploma or GED, assessment scores at the college level in reading and writing.			
30682 001	Full Term* MRF	08:45AM-12:45PM	RWE 2756 Wifall
Co-requisite: EMS 170 551.			
30684 003	Full Term* MWR	05:30PM-09:30PM	RWE 2756 Burke
Co-requisite: EMS 170 553.			

**Weekend College**

30685 640	1/13-5/4	F	05:30PM-09:30PM	RWE 2756	Vroman
	1/14-5/5	S	08:30AM-05:00PM	RWE 2756	Vroman
Hybrid: Full Semester, Mandatory Orientation 1/13 5:30 - 9:30. Will meet 8 Fridays from 5:30 - 9:30 and 8 Saturdays from 8:30 - 5:00 during the semester (TBA on 1/22). Co-requisite: EMS 170 651. drop date: 2/1; withdraw date: 4/19					

<b>EMS 126</b>	<b>EMT Basic Refresher</b>	<b>2</b>	
Prerequisite: current or recently expired Colorado or NREMT EMT-Basic certificate, or recent EMT-Basic course completion.			
32700 001	1/23-2/22	MW	05:30PM-09:30PM RWE 2754 Brown
drop date: 1/26; withdraw date: 2/15			
32701 002	4/2-5/2	MW	05:30PM-09:30PM RWE 2754 Brown
drop date: 4/5; withdraw date: 4/25			

<b>EMS 130</b>	<b>EMT Intravenous Therapy</b>	<b>2</b>	
Permission of Instructor Needed. Prerequisites: Current Colorado EMT-Basic Certificate. Additional fee \$48, covers insurance. Additional fee \$65, covers equipment and clinicals. You must complete a criminal background check through American Data Bank in order to participate in clinicals. A recent physical exam and a CPR for Healthcare Providers card are also required. Please call 303-914-6333 for an enrollment appointment.			
32390 001	2/9-3/15	R	01:00PM-05:00PM RWE 2754 Brown
drop date: 2/13; withdraw date: 3/7			
31474 002	2/2-3/8	R	05:30PM-09:30PM RWE 2754 Brown
drop date: 2/18; withdraw date: 3/20			

<b>EMS 133</b>	<b>AEMT Medical Emergencies</b>	<b>2</b>	
Permission of Instructor Needed. Prerequisites: Current Colorado EMT-Basic Certificate.			
<b>Accelerated (1st 7 week session)</b>			
33301 001	1/17-2/28	T	01:00PM-05:00PM RWE 2715 Vroman
drop date: 1/23; withdraw date: 2/24			

<b>Accelerated (1st 7 week session)</b>			
33303 002	1/19-3/1	R	05:30PM-09:30PM RWE 2715 Kazutomi
drop date: 1/23; withdraw date: 2/24			

<b>EMS 135</b>	<b>AEMT Trauma Emergencies</b>	<b>2</b>	
Permission of Instructor Needed. Prerequisites: Current Colorado EMT-Basic Certificate.			
<b>Accelerated (2nd 7 week session)</b>			
33304 001	3/13-5/8	T	01:00PM-05:00PM RWE 2715 Vroman
drop date: 3/19; withdraw date: 4/27			

<b>Accelerated (2nd 7 week session)</b>			
33305 002	3/15-5/3	R	05:30PM-09:30PM RWE 2715 Kazutomi
drop date: 3/19; withdraw date: 4/27			

<b>EMS 150</b>	<b>Pediatric Education</b>	<b>1</b>	
32243 001	2/27-3/7	MW	05:30PM-09:30PM RWE 2754 Brown
drop date: 2/27; withdraw date: 3/5			

<b>EMS 154</b>	<b>Trauma Life Support</b>	<b>1</b>	
Colorado or NREMT EMT-Basic certificate or recent EMT-Basic course completion.			
33151 001	3/12-3/21	MW	05:30PM-09:30PM RWE 2754 Brown
drop date: 3/12; withdraw date: 3/19			

COURSE#	COURSE TITLE	CREDITS	TRANSFER
CRN# Section	Dates Day	Bldg Room	Instructor

<b>EMS 170</b>	<b>EMT Basic Clinical</b>	<b>1</b>	
Permission of Advisor Needed. Additional fee \$48, covers insurance. Additional fee \$65, covers clinicals and equipment. You must complete a criminal background check through American Data Bank in order to participate in clinicals. A recent physical exam and a CPR for Healthcare Providers card are also required.			
30687 551	Full Term* ARR		Off Campus Eagleman
Co-requisite EMS 125 001.			
31818 553	Full Term* ARR		Off Campus Eagleman
Co-requisite EMS 125 003.			

**Weekend College**

30688 651	Full Term*		Off Campus Eagleman
Co-requisite EMS 125 640.			

<b>EMS 175</b>	<b>SpT:Paramedic Prep Simulations</b>	<b>3</b>	
32703 001	Full Term* W	08:00AM-12:00PM	RWE 2756 Vroman
Permission of instructor needed.			

<b>EMS 175</b>	<b>Sp T: AEMT Clinical</b>	<b>2</b>	
32702 551	Full Term* ARR		Eagleman
Pre-requisite EMS 127, 129, 130 Co-requisite EMS 133, 135.			

<b>EMS 178</b>	<b>Paramedic Prep Seminar</b>	<b>2</b>	
33284 001	Full Term* T	10:00AM-12:00PM	RCTC2836 Vroman
Permission of instructor needed.			

<b>EMS 180</b>	<b>EMT Clinical Internship</b>	<b>3</b>	
32713 551	Full Term* ARR		Off Campus Faculty
Permission of instructor needed			

**ENG-ENGLISH**

\$6.15 fee per credit.

If students have an ACT English score (earned within the last two years) of 18 or higher, they may enroll in ENG 121.

If the ACT English score is below 18 or if students do not have an ACT English score, they must take the ACCUPLACER assessment test and achieve the scores listed below in order to enroll in the following:

ENG 030: Writing Skills 0 - 49 Reading Skills 0 - 39  
 ENG 060: Writing Skills 50 - 69 Reading Skills 40 - 61  
 ENG 090: Writing Skills 70 - 94 Reading Skills 62 - 79  
 ENG 121 or higher: Pre-requisite of ENG 090 or equivalent assessment scores (Accuplacer 95, ACT English 18).

Web based courses in this prefix may also be available through CCOnline. Please check www.cconline.org for more information.

<b>ENG 030</b>	<b>Basic Writing Skills</b>	<b>2</b>	
Take the ACCUPLACER placement test.			
30330 001	Full Term* MW	11:00AM-11:50AM	REA 2303 Taylor Wunder
33128 002	Full Term* TR	02:30PM-03:20PM	REA 1162 Chavez
32666 003	Full Term* TR	06:00PM-06:50PM	REA 1150 Chavez

<b>ENG 060</b>	<b>Writing Fundamentals</b>	<b>3</b>	
Prerequisites: ENG 030 (grade 'C' or higher) or equivalent assessment scores.			

**Accelerated (1st 7 week session)**

32669 001	1/17-3/1	TR	09:30AM-12:30PM	REA 1454	Lacroix
Follow-up ENG 090-003 offered second half of this semester (3/13-5/8) drop date: 1/23; withdraw date: 2/24					

30332 002	Full Term* MW	09:30AM-10:45AM	REA 2307	Lacroix
30333 003	Full Term* TR	09:30AM-10:45AM	REA 2307	Taylor Wunder
33012 004	Full Term* MW	11:00AM-12:15PM	REA 1160	Adams
30334 005	Full Term* MW	01:00PM-02:15PM	REA 1150	Lacroix

**Accelerated (1st 7 week session)**

33129 006	1/18-3/5	MW	01:00PM-04:00PM	REA 1454	Nolles
Follow-up ENG 090-010 offered second half of this semester (3/12-5/2). drop date: 1/23; withdraw date: 2/24					

32524 007	Full Term* TR	01:00PM-02:15PM	REA 1415	Chavez	
33362 008	Full Term* MW	04:00PM-05:15PM	REA 2307	Soderburg	
Follow-up ENG 090-009 offered second half of this semester (3/12-5/2).					
32099 009	Full Term* TR	05:30PM-06:45PM	RWE 2674	Hajek	

\* Full Term date range: 1/17 - 5/8  
drop date: 2/1; withdraw date: 4/19

# LAKWOOD COURSES

GT = GUARANTEED TRANSFER COURSE

**COURSE#** **COURSE TITLE** **CREDITS** **TRANSFER**  
 CRN# Section Dates Day Time Bldg Room Instructor

**ENG 090 Basic Composition 3**  
 Prerequisites: ENG 060 (grade 'C' or higher) or equivalent assessment scores.  
 32671 001 Full Term\* TR 08:00AM-09:15AM REA 1413 Taylor Wunder

**Accelerated (1st 7 week session)**  
 32670 002 1/18-3/5 MW 09:30AM-12:30PM REA 1450 Powell  
 Follow-up ENG 121-003 offered second half of this semester.  
 drop date: 1/23; withdraw date: 2/24

**Accelerated (2nd 7 week session)**  
 32672 003 3/13-5/8 TR 09:30AM-12:30PM REA 1454 Lacroix  
 Permission of instructor REQUIRED: must have completed ENG 060-001 from  
 1/17-3/1 this semester.  
 drop date: 3/19; withdraw date: 4/27

30336 004 Full Term\* MW 09:30AM-10:45AM REA 3679 Bailey  
 30337 005 Full Term\* TR 09:30AM-10:45AM REA 1415 Faulkner-Garcia  
 30820 006 Full Term\* MW 11:00AM-12:15PM REA 2307 Reeves  
 30338 007 Full Term\* TR 11:00AM-12:15PM REA 1415 Reeves  
 33363 008 2/7-5/8 TR 11:00AM-12:40PM RCA5B Skadberg Chavez  
 Late-start class.  
 drop date: 2/19; withdraw date: 4/19

30339 009 Full Term\* MW 01:00PM-02:15PM REA 2307 Adams

**Accelerated (2nd 7 week session)**  
 33130 010 3/12-5/2 MW 01:00PM-04:00PM REA 1454 Nolles  
 Permission of instructor REQUIRED: must have completed ENG 060-006 from  
 1/17-3/5 first half of this semester with a C or above.  
 drop date: 3/19; withdraw date: 4/27

32789 011 Full Term\* TR 01:00PM-02:15PM RWE 2701 Dahl Hansson  
 30335 012 Full Term\* MW 02:30PM-03:45PM REA 2307 Bailey  
 31483 013 Full Term\* TR 02:30PM-03:45PM REA 2307 James  
 31482 014 Full Term\* MW 04:00PM-05:15PM REA 1452 Ziller  
 32321 015 Full Term\* TR 04:00PM-05:15PM RWE 2533 Faculty  
 33014 016 Full Term\* TR 04:00PM-05:15PM REA 2305 James  
 33013 017 Full Term\* MW 05:30PM-06:45PM REA 1450 De Maria  
 32322 018 Full Term\* M 06:00PM-08:45PM REA 2307 Faculty  
 30340 019 Full Term\* W 06:00PM-08:45PM REA 2307 Sweet

**Online Learning**  
 470 See RRCC Online Section

**ENG 121 English Composition I: CO1 3 GT**  
 Prerequisites: ENG 090 (grade 'C' or higher)

30343 001 Full Term\* MW 07:30AM-08:45AM RWE 2533 Gray  
 30344 002 Full Term\* TR 08:00AM-09:15AM REA 2303 Pech

**Accelerated (2nd 7 week session)**  
 32674 003 3/12-5/2 MW 09:30AM-12:30PM REA 1450 Powell  
 Complete ENG 090-002 this semester (grade 'C' or higher) and permission of  
 instructor REQUIRED.  
 drop date: 3/19; withdraw date: 4/27

30345 004 Full Term\* MW 09:30AM-10:45AM RWE 1692 Latici  
 32323 005 Full Term\* MW 09:30AM-10:45AM REA 1406 Adriansen  
 32678 006 Full Term\* TR 09:30AM-10:45AM RWE 2533 Marsh  
 32693 007 Full Term\* TR 09:30AM-10:45AM REA 2303 Gray  
 30346 008 Full Term\* TR 09:30AM-10:45AM RWE 1690 Faculty  
 30347 009 Full Term\* MW 11:00AM-12:15PM RWE 2533 Lacroix  
 30348 010 Full Term\* MW 11:00AM-12:15PM REA 1415 Kayser  
 30349 011 Full Term\* MW 11:00AM-12:15PM REA 1413 Riddle  
 30350 012 Full Term\* TR 11:00AM-12:15PM REA 2303 Galik  
 30351 013 Full Term\* TR 11:00AM-12:15PM RWE 2533 Carter  
 30352 014 Full Term\* MW 01:00PM-02:15PM RWE 2533 Ludwig  
 31484 015 2/6-4/30 MW 01:00PM-02:40PM REA 1452 Tyburski

Late Start Class  
 drop date: 2/17; withdraw date: 4/13

**Accelerated (1st 7 week session)**  
 32676 016 1/18-3/5 MW 01:00PM-04:00PM REA 1450 Adamson  
 Compressed course: Follow-up ENG 122-011 offered 3/12-5/2.  
 drop date: 1/23; withdraw date: 2/24

30821 017 Full Term\* TR 01:00PM-02:15PM REA 1450 Braziller  
 32324 018 Full Term\* TR 01:00PM-02:15PM REA 1162 Galik  
 30353 019 Full Term\* MW 02:30PM-03:45PM REA 2303 Kayser  
 32325 020 Full Term\* MW 02:30PM-03:45PM REA 1150 Latici  
 32168 021 Full Term\* TR 02:30PM-03:45PM REA 1454 Flynn  
 32326 022 Full Term\* MW 04:00PM-05:15PM RWE 2533 Laursen

**COURSE#** **COURSE TITLE** **CREDITS** **TRANSFER**  
 CRN# Section Dates Day Time Bldg Room Instructor

30354 023 Full Term\* TR 04:00PM-05:15PM REA 1454 Flynn  
 32677 024 Full Term\* TR 04:00PM-05:15PM REA 1450 Bowen  
 32327 025 Full Term\* M 06:00PM-08:45PM REA 1454 Laursen  
 30355 026 Full Term\* T 06:00PM-08:45PM REA 1162 LaPointe  
 30356 027 Full Term\* R 06:00PM-08:45PM RWE 2533 Crystal  
 30357 040 Full Term\* W 06:00PM-07:15PM REA 1454 Ogden

Hybrid course that combines classroom and online elements.  
**Online Learning**  
 470 - 474 See RRCC Online Section

**ENG 122 English Composition II: CO2 3 GT**  
 Prerequisites: ENG 121 (grade 'C' or higher).

30362 001 Full Term\* MW 07:30AM-08:45AM REA 2303 Tyson  
 30363 002 Full Term\* TR 08:00AM-09:15AM REA 2305 Gray  
 30364 003 Full Term\* MW 09:30AM-10:45AM RWE 2533 Tyson  
 30365 004 Full Term\* MW 09:30AM-10:45AM REA 2303 Ludwig  
 30366 005 Full Term\* TR 09:30AM-10:45AM REA 1406 Faculty  
 32679 006 Full Term\* F 09:30AM-12:15PM REA 2303 Dahl Hansson  
 33131 007 Full Term\* F 09:30AM-12:15PM REA 2307 Kiser  
 30367 008 Full Term\* MW 11:00AM-12:15PM REA 1406 Carter  
 30368 009 Full Term\* TR 11:00AM-12:15PM REA 1406 French  
 30369 010 Full Term\* MW 01:00PM-02:15PM REA 2303 Smith

**Accelerated (2nd 7 week session)**  
 32680 011 3/12-5/2 MW 01:00PM-04:00PM REA 1450 Adamson  
 Compressed course: Preliminary course ENG 121-016 offered 1/18-3/5.  
 drop date: 3/19; withdraw date: 4/27

30832 012 Full Term\* TR 01:00PM-02:15PM RWE 2533 French  
 31488 013 2/7-5/8 TR 01:00PM-02:40PM REA 2304 Levine  
 Late start class.  
 drop date: 2/19; withdraw date: 4/19

32681 014 Full Term\* R 01:00PM-03:45PM REA 2303 Bowen  
 31916 015 Full Term\* MW 02:30PM-03:45PM RWE 2533 French  
 31489 016 Full Term\* TR 02:30PM-03:45PM REA 1406 Dahl Hansson  
 30370 017 Full Term\* MW 04:00PM-05:15PM REA 2303 Smith  
 32328 018 Full Term\* TR 04:00PM-05:15PM REA 2303 Levine  
 30371 019 Full Term\* M 06:00PM-08:45PM REA 2303 Powell  
 32682 020 Full Term\* T 06:00PM-08:45PM REA 1454 Ogden  
 30372 021 Full Term\* R 06:00PM-08:45PM REA 2303 LaPointe

**Online Learning**  
 470 - 473 See RRCC Online Section

**ENG 131 Technical Writing I 3**  
 Prerequisites: ENG 090 (grade 'C' or higher).

32683 001 Full Term\* T 01:00PM-03:45PM REA 2303 Edwards  
 30377 002 Full Term\* M 06:00PM-08:45PM RWE 2533 Crystal

**Online Learning**  
 470 See RRCC Online Section

**ENG 221 Creative Writing I 3**  
 Pre-/or Co-req: ENG 121 ('C' or higher)

30378 001 Full Term\* MW 01:00PM-02:15PM REA 1162 Latici  
 31771 002 Full Term\* T 06:00PM-08:45PM RWE 2533 Morris

**Online Learning**  
 470 See RRCC Online Section

**ENG 227 Poetry Writing 3**  
 30379 001 Full Term\* TR 11:00AM-12:15PM RWE 3678 Braziller

**ENG 230 Creative Nonfiction 3**  
 33143 002 1/31-5/15 T 05:30PM-06:30PM RWE 2715 Braziller  
 5/22-6/4 Off Campus Braziller

Must be taken with HUM 123-002 (CRN 33142). Class results in a trip to Scotland sometime between 5/22 and 6/4. Permission of instructor REQUIRED: amy.braziller@rrcc.edu  
 drop date: 2/17; withdraw date: 5/19

**ENG 231 Literary Magazine 3**  
 31492 001 Full Term\* TR 01:00PM-02:15PM REA 1454 Marsh

**ENG 280 Internship 3**  
 30380 411 Full Term\* ARR Faculty

LAKWOOD Campus | Spring

GT = GUARANTEED TRANSFER COURSE

COURSE#	COURSE TITLE	Time	CREDITS	TRANSFER
CRN# Section	Dates	Day	Bldg Room	Instructor

COURSE#	COURSE TITLE	Time	CREDITS	TRANSFER
CRN# Section	Dates	Day	Bldg Room	Instructor

## ENV-ENVIRONMENTAL SCIENCE

\$6.15 fee per credit.

Registration for all GT Pathway courses require successful completion of ENG 090 (grade 'C' or higher) or equivalent assessment scores (Accuplacer 95, ACT English 18).

<b>ENV 101</b>	<b>Environmental Science: SC1</b>		<b>4</b>	<b>GT</b>
Prerequisite: MAT 090				
30304 001	Full Term*	TR	02:00PM-04:40PM	RWE 2573 Patterson

## ENV-ENERGY TECHNOLOGY

\$6.15 fee per credit

<b>ENV 101</b>	<b>Intro to EnergyTechnologies</b>		<b>3</b>	
32369 001	Full Term*	T	01:00PM-04:35PM	RCA5A Faculty
32368 002	Full Term*	T	06:00PM-09:35PM	RWE 1690 Faculty
32235 003	Full Term*	W	06:00PM-09:35PM	REA 1150 Faculty

### Online Learning

470 See RRCC Online Section

<b>ENV 102</b>	<b>Building Energy Audit Tech</b>		<b>3</b>	
Co-Req-OSH 127 and HWE 113. Student Kit Saturn Online Classroom materials fee \$250.00. Fee included upon registration.				

32128 001	Full Term*	M	06:00PM-09:35PM	RWE 2527 Faculty
33173 002	Full Term*	W	06:00PM-09:35PM	RWE 2527 Faculty
33174 004	Full Term*	R	06:00PM-09:35PM	RWE 1690 Faculty

<b>ENV 120</b>	<b>Solar Thermal System Install</b>		<b>4</b>	
Co-Req HVA 105, OSH 127, HWE 113.				
31808 001	Full Term*	T	06:00PM-10:05PM	RCTC3838 Faculty
Saturday 2/25 required, weather permitting.				

<b>ENV 130</b>	<b>Solar Photovoltaics Grid-tie</b>		<b>2</b>	
Co-req: HVA 105, OSH 127, HWE 113. Sat 1/28 & 2/11				
32285 001	1/19-2/23	R	01:00PM-05:05PM	RCTC2836 Wanek
drop date: 1/23; withdraw date: 2/15				
32286 002	1/19-2/23	R	06:00PM-10:05PM	RCTC3838 Jones
drop date: 1/23; withdraw date: 2/15				

<b>ENV 131</b>	<b>Advanced Solar PV</b>		<b>2</b>	
Pre-req ENV 130, Sat 3/10 & 4/14				
32373 001	3/8-4/19	R	01:00PM-05:05PM	RCTC2836 Wanek
drop date: 3/13; withdraw date: 4/10				
32290 003	3/8-4/19	R	06:00PM-10:05PM	RCTC3838 Jones
drop date: 3/13; withdraw date: 4/10				

<b>ENV 132</b>	<b>NABCEP Entry Level Prep Class</b>		<b>1</b>	
Pre-req HVA 105, OSH 127, ENV 130, ENV 131				

### Weekend College

32287 601	4/20-5/11	F	06:00PM-09:45PM	RCTC3834 Wanek
drop date: 4/22; withdraw date: 5/6				

<b>ENV 153</b>	<b>Renewable Energy Construction</b>		<b>4</b>	
Co-reqs: OSH 127 & HWE 113				
32698 001	Full Term*	R	06:00PM-10:05PM	RCTC3834 Gady

<b>ENV 175</b>	<b>Sp T: Thermal Install&amp;Controls</b>		<b>4</b>	
Prerequisite ENV 120				
33433 001	Full Term*	R	06:00PM-10:05PM	RWE 1694 Ruby

<b>ENV 176</b>	<b>Sp T: Commerc Bldg Enrgy Audit</b>		<b>4</b>	
CoReq OSH 127, HWE 113, PreReq ENV 101, ENV 102				
32374 001	Full Term*	M	06:00PM-10:05PM	RWE 3687 Faculty

<b>ENV 177</b>	<b>SpT:SolarPhotovolt 40hr NABCEP</b>		<b>3</b>	
Co-req: HVA 105, OSH 127. Orientation 3/23 from 6pm to 8pm.				
32371 001	3/26-3/30	MTWRF	08:00AM-05:00PM	RCA5A Wanek
drop date: 3/25; withdraw date: 3/29				

<b>ENV 240</b>	<b>Estimating for Energy</b>		<b>4</b>	
Pre-req HVA 105, OSH 127, ENV 130.				
32291 001	Full Term*	W	06:00PM-10:05PM	RCA6A Faculty
Saturday Classes required				

<b>ENV 275</b>	<b>Sp T: Energy Audit Field</b>		<b>2</b>	
Pre-req: ENV 102				
32699 001	Full Term*	R	01:00PM-04:00PM	RCTC3810 Faculty

<b>ENV 276</b>	<b>SpT: Adv PV Concepts&amp;Comm Apps</b>		<b>4</b>	
33434 001	Full Term*	M	06:00PM-10:05PM	RCTC3810 Faraone
Replaces PV Troubleshooting & Maintenance; Pre-req HVA 105, OSH 127, ENV 130, ENV 131, EIC 130				

<b>ENV 280</b>	<b>Internship</b>		<b>1 - 12</b>	
Pre-req OSH 127, HWE 113				
32375 401	Full Term*	ARR		Faculty

## ESL-ENGLISH AS SECOND LANGUAGE

Placement assessment must be completed before classes begin. Arrange an appointment with the International Education office. For information or registration, please call or visit the English Language/Intercultural Services office on Lakewood campus, 303-914-6416.

<b>ESL 033</b>	<b>Advanced Conversation</b>		<b>3</b>	
32516 001	Full Term*	T	01:00PM-03:30PM	REA 1150 Faculty

<b>ESL 043</b>	<b>Advanced Reading</b>		<b>3</b>	
30446 001	Full Term*	MW	02:30PM-03:45PM	REA 1162 Faculty

<b>ESL 053</b>	<b>Advanced Composition</b>		<b>3</b>	
30447 001	Full Term*	MW	01:00PM-02:15PM	REA 1109 Faculty

<b>ESL 091</b>	<b>Basic Intensive English</b>		<b>8</b>	
32165 001	1/17-3/9	MTWRF	08:30AM-12:30PM	REA 1162 Faculty
drop date: 1/24; withdraw date: 2/27				

<b>ESL 092</b>	<b>High Basic Intensive English</b>		<b>8</b>	
33327 001	3/12-5/11	MTWRF	08:30AM-12:30PM	REA 1162 Faculty
drop date: 3/20; withdraw date: 4/30				

32971 002	1/17-3/9	MTWRF	08:30AM-12:30PM	REA 1113 Faculty
drop date: 1/24; withdraw date: 2/27				

<b>ESL 093</b>	<b>Low Inter Intensive English</b>		<b>8</b>	
32166 001	1/17-3/9	MTWRF	08:30AM-12:30PM	REA 1109 Faculty
drop date: 1/24; withdraw date: 2/27				

33328 002	3/12-5/11	MTWRF	08:30AM-12:30PM	REA 1113 Faculty
drop date: 3/20; withdraw date: 4/30				

<b>ESL 094</b>	<b>Intermediate Intensive English</b>		<b>8</b>	
33329 001	3/12-5/11	MTWRF	08:30AM-12:30PM	REA 1109 Faculty
drop date: 3/20; withdraw date: 4/30				

<b>ESL 095</b>	<b>High Inter Intensive English</b>		<b>8</b>	
32167 001	1/17-3/9	MTWRF	08:30AM-12:30PM	REA 1150 Faculty
drop date: 1/24; withdraw date: 2/27				

<b>ESL 096</b>	<b>Low Advanced Intensive English</b>		<b>8</b>	
33330 001	3/12-5/11	MTWRF	08:30AM-12:30PM	REA 1150 Faculty
drop date: 3/20; withdraw date: 4/30				

\* Full Term date range: 1/17 – 5/8  
drop date: 2/1; withdraw date: 4/19

# LAKWOOD COURSES

GT = GUARANTEED TRANSFER COURSE

**COURSE#** **COURSE TITLE** **CREDITS** **TRANSFER**  
 CRN# Section Dates Day Time Bldg Room Instructor

## FIW-FINE WOODWORKING

\$6.15 shop fee per credit hour. For further information please see our web-site at [www.rrcc.edu/finewood](http://www.rrcc.edu/finewood). Click on the link for 'Shop Hours', but please know that shop hours may change. Many classes require tools and material, please visit our web-site for more details. The first day of all classes will begin in the wood shop, CTC 2829. All students must take the Shop Test and be certified in order to stay in class. All continuing students may schedule a testing time during the week before classes begin. New students will be tested during the first two weeks. The first hour of every class will be unplugged. The Spring Showcase will be held on May 12th, and is considered part of your course. Shop Hours, and information mentioned above can be found by visiting [www.rrcc.edu/finewood](http://www.rrcc.edu/finewood)

**FIW 100 Fundamentals of Woodworking 4**  
 31812 001 1/23-5/12 M 09:00AM-02:30PM RCTC2829 Armour  
*drop date: 1/30; withdraw date: 4/20*

**Weekend College**  
 31813 601 1/13-5/12 F 05:00PM-10:15PM RCTC2829 Pasley  
*drop date: 1/30; withdraw date: 4/20*

**FIW 101 Introduction to Woodworking 8**  
 This is an intensive class, see web-site located at [www.rrcc.edu/finewood](http://www.rrcc.edu/finewood) for more details.  
 33032 001 1/17-5/12 T 08:00AM-04:00PM RCTC2829 Richards  
 1/23-5/12 M 12:01PM-03:15PM RCTC2829 Richards  
*drop date: 1/30; withdraw date: 4/20*  
 32320 002 1/19-5/12 R 09:00AM-05:00PM RCTC2829 Richards  
 1/23-5/12 M 09:00AM-12:00PM RCTC2829 Richards  
*drop date: 1/30; withdraw date: 4/20*  
 30493 003 1/18-5/12 MW 05:00PM-10:15PM RCTC2829 Jones  
*drop date: 1/30; withdraw date: 4/20*

**Weekend College**  
 32604 601 1/14-5/12 S 01:00PM-07:00PM RCTC2829 Harvey  
 1/15-5/12 U 01:00PM-06:00PM RCTC2829 Harvey  
*drop date: 1/30; withdraw date: 4/20*

**FIW 102 Classical Guitar Construction 6.5**  
 30494 001 1/14-5/12 S 08:30AM-01:30PM RCTC2829 Faculty  
 1/17-5/12 T 06:00PM-10:00PM RCTC2829 Faculty  
 Student must purchase materials prior to class start (cost, approx \$450, delivery approx one week). Visit [www.rrcc.edu/finewood](http://www.rrcc.edu/finewood) for details.  
*drop date: 1/30; withdraw date: 4/20*

**FIW 103 Steel String Guitar Constr 6.5**  
 30495 001 1/14-5/12 S 08:30AM-01:30PM RCTC2829 O'Brien  
 1/18-5/12 W 06:00PM-10:00PM RCTC2829 O'Brien  
 Student must purchase materials prior to class start (cost, approx \$450, delivery approx one week). Visit [www.rrcc.edu/finewood](http://www.rrcc.edu/finewood) for details.  
*drop date: 1/30; withdraw date: 4/20*  
 31814 002 1/14-5/12 S 08:30AM-01:30PM RCTC2829 O'Brien  
 1/19-5/12 R 12:00PM-04:00PM RCTC2829 O'Brien  
 Student must purchase materials prior to class start (cost, approx \$450, delivery approx one week). Visit [www.rrcc.edu/finewood](http://www.rrcc.edu/finewood) for details.  
*drop date: 1/30; withdraw date: 4/20*

**FIW 104 Elements of Design 2**  
 For more details, please see web-site [www.rrcc.edu/finewood](http://www.rrcc.edu/finewood)

**Weekend College**  
 31112 601 1/14-3/17 S 01:00PM-05:30PM RCA3A Gillespie  
*drop date: 1/22; withdraw date: 3/4*

**FIW 109 Introduction to Cabinetmaking 4**  
 30502 001 1/19-5/12 R 05:00PM-10:15PM RCTC2829 Gady  
*drop date: 1/30; withdraw date: 4/20*

**COURSE#** **COURSE TITLE** **CREDITS** **TRANSFER**  
 CRN# Section Dates Day Time Bldg Room Instructor

**FIW 118 Lathe Turnings 4**  
 32605 001 1/17-5/12 T 11:00AM-04:15PM RCTC2829 Roper  
*drop date: 1/30; withdraw date: 4/20*  
 30507 002 1/17-5/12 T 05:00PM-10:15PM RCTC2829 Roper  
*drop date: 1/30; withdraw date: 4/20*

**Weekend College**  
 30505 601 1/13-5/12 F 05:00PM-10:15PM RCTC2829 Faculty  
*drop date: 1/30; withdraw date: 4/20*

**FIW 119 Intermediate Turning I 4**  
 Prerequisite: FIW 118  
 33217 001 1/18-5/12 W 12:00PM-05:15PM RCTC2829 Roper  
*drop date: 1/30; withdraw date: 4/20*  
 31815 002 1/18-5/12 W 05:00PM-10:15PM RCTC2829 Duvall  
*drop date: 1/30; withdraw date: 4/20*

**FIW 121 Intermediate Turning II 4**  
 Prerequisite: FIW 119  
 31816 001 1/19-5/12 R 05:00PM-10:15PM RCTC2829 Duvall  
*drop date: 1/30; withdraw date: 4/20*

**FIW 122 Wood Carving 4**  
 No prerequisites. Students must purchase a few tools.  
 30510 001 1/19-5/3 R 05:00PM-10:15PM RCA3B Morrow  
*drop date: 1/30; withdraw date: 4/20*

**FIW 125 Finishing Wood 4**  
 30512 001 1/23-5/12 M 05:00PM-10:15PM RCA3A Nelson  
*drop date: 1/30; withdraw date: 4/20*  
 32763 002 1/23-5/12 M 11:45AM-05:00PM RCA3A Nelson  
*drop date: 1/30; withdraw date: 4/20*

**FIW 128 Doormaking 4**  
 Construction of exterior & interior doors. Student needs to have taken FIW 100 or FIW 101.  
 30513 001 1/23-5/12 M 05:00PM-10:15PM RCTC2829 Scherrer  
*drop date: 1/30; withdraw date: 4/20*

**FIW 175 Sp T: Free Form Woodworking 4**  
 Full Term\* W 05:00PM-10:15PM RCTC2829 Faculty

**FIW 176 Sp T: Electric Guitar Building 6**  
 31817 001 1/14-5/12 S 08:30AM-12:30PM RCTC2829 Marsh  
 1/20-5/12 F 12:00PM-04:00PM RCTC2829 Marsh  
 Student must purchase materials prior to class start (cost, approx \$450, delivery approx one week). Visit [www.rrcc.edu/finewood](http://www.rrcc.edu/finewood) for details.  
*drop date: 1/30; withdraw date: 4/20*  
 31495 002 1/14-5/12 S 08:30AM-12:30PM RCTC2829 Snider  
 1/23-5/12 M 06:00PM-10:00PM RCTC2829 Snider  
 Meets Saturdays during the semester. Student must purchase materials prior to class start (cost, approx \$450, delivery approx one week). Visit [www.rrcc.edu/finewood](http://www.rrcc.edu/finewood) for details.  
*drop date: 1/30; withdraw date: 4/20*

**FIW 176 SpT:Adv Acoustic Guitar Constr 6**  
 33231 003 1/14-5/12 S 08:30AM-12:30PM RCTC2829 Faculty  
 1/19-5/12 R 06:00PM-10:00PM RCTC2829 Faculty  
 Student must purchase materials prior to class start (cost, approx \$450, delivery approx one week). Visit [www.rrcc.edu/finewood](http://www.rrcc.edu/finewood) for details.  
*drop date: 1/30; withdraw date: 4/20*

**FIW 177 Sp T:Advanced Wood Turning III 3**  
 Prerequisite: FIW 121  
 32450 001 1/23-5/12 M 06:00PM-10:00PM RCTC2829 Duvall  
*drop date: 1/30; withdraw date: 4/20*

**FIW 177 Sp T: Japanese Timber Framing 5**  
 33232 002 1/20-5/12 F 09:00AM-04:15PM RCTC2829 Harvey  
*drop date: 1/30; withdraw date: 4/20*

COURSE# COURSE TITLE				CREDITS		TRANSFER	COURSE# COURSE TITLE				CREDITS		TRANSFER		
CRN#	Section	Dates	Day	Time	Bldg	Room	Instructor	CRN#	Section	Dates	Day	Time	Bldg	Room	Instructor
<b>FIW 177</b>	<b>SpT:Adv Studio Furn &amp; Design</b>	<b>3</b>						<b>FIW 276</b>	<b>Sp T: Furniture Restoration</b>	<b>3</b>					
32607	003	1/18-5/12	W	02:00PM-06:00PM	RCTC	2829	Morrow	32609	001	1/17-5/12	T	01:00PM-05:00PM	RCA3A		Nelson
		drop date: 1/30; withdraw date: 4/20													
<b>FIW 177</b>	<b>Sp T: Guitar Setup &amp; Repair</b>	<b>3</b>						<b>FIW 276</b>	<b>Sp T: Furniture II</b>	<b>4</b>					
32608	004	1/17-5/12	T	06:00PM-10:00PM	RCTC	2829	Deckebach	33001	002	1/18-5/12	W	05:00PM-10:15PM	RCTC	2829	Scherrer
		drop date: 1/30; withdraw date: 4/20													
<b>FIW 177</b>	<b>Sp T: Inlay Techniques</b>	<b>3</b>						<b>FIW 276</b>	<b>Sp T: Advanced Electric Guitar</b>	<b>6</b>					
Students will learn how to design and execute various inlay techniques using Mother of Pearl, wood, abalone, and etc								33299	004	1/15-5/12	U	08:30AM-12:30PM	RCTC	2829	Snyder
31498	005	1/18-5/12	W	12:00PM-04:00PM	RCA3B		Snider			1/19-5/12	R	06:00PM-10:00PM	RCTC	2829	Snyder
		drop date: 1/30; withdraw date: 4/20													
33394	006	1/18-5/12	W	06:00PM-10:00PM	RCA3B		Snider	Students must have passed Electric Guitar with an A or B. Meets additional Saturdays during the semester. Student must purchase materials prior to class start (cost, approx \$350, delivery approx one week). Visit <a href="http://www.rccc.edu/finewood">www.rccc.edu/finewood</a> for details. Additional Shop Materials Fees of \$25.							
		drop date: 1/30; withdraw date: 4/20		drop date: 1/30; withdraw date: 4/20											
<b>FIW 177</b>	<b>Sp T: Mandolin Construction</b>	<b>6</b>						<b>FIW 276</b>	<b>Sp T: Interm Mandolin Building</b>	<b>6</b>					
33395	007	1/14-5/12	S	08:30AM-12:30PM	RCTC	2829	Burghardt	33398	005	1/14-5/12	S	08:30AM-12:30PM	RCTC	2829	Burghardt
		1/19-5/12	R	06:00PM-10:00PM	RCTC	2829	Burghardt			1/19-5/12	R	06:00PM-10:00PM	RCTC	2829	Burghardt
Student must purchase materials prior to class start (cost, approx \$450, delivery approx one week). Visit <a href="http://www.rccc.edu/finewood">www.rccc.edu/finewood</a> for details.								Student must purchase materials prior to class start (cost, approx \$450, delivery approx one week). Visit <a href="http://www.rccc.edu/finewood">www.rccc.edu/finewood</a> for details.							
		drop date: 1/30; withdraw date: 4/20		drop date: 1/30; withdraw date: 4/20											
<b>FIW 177</b>	<b>Sp T: French Polish Workshop</b>	<b>1</b>						<b>FIW 276</b>	<b>Sp T: Furniture II</b>	<b>4</b>					
<b>Weekend College</b>								<b>Weekend College</b>							
33396	601	4/14-4/14	S	01:00PM-07:00PM	RCTC	2829	O'Brien	33244	601	1/15-5/12	U	12:00PM-05:30PM	RCTC	2829	Cox
		4/15-4/15	U	09:00AM-04:00PM	RCTC	2829	O'Brien	This class is designed as a natural extension of the Introduction to Woodworking and Furniture 1 classes. It extensively covers carcass joinery, and includes basic carving & shaping. The class includes one project as a joinery exercise, and a Victoria Style Low-Boy. Further details of the class will be available online at <a href="http://www.rccc.edu/finewood">www.rccc.edu/finewood</a> .							
		4/28-4/28	S	01:00PM-04:45PM	RCTC	2829	O'Brien	drop date: 1/30; withdraw date: 4/20							
		4/29-4/29	U	09:00AM-01:00PM	RCTC	2829	O'Brien								
This isn't your grandfather's French Polish. Learn to apply a high-gloss tough finish that can be completed in an hour. This class meets one weekend for class and one weekend for lab															
		drop date: 4/15; withdraw date: 4/25													
<b>FIW 200</b>	<b>Veneering and Marquetry</b>	<b>4</b>						<b>FIW 277</b>	<b>Sp T: Furniture 3</b>	<b>6</b>					
Prerequisites: FIW 100 or 101. Students will pay for the various materials required for the projects.								33407	002	1/18-5/12	MW	06:00PM-10:00PM	RCTC	2829	Faculty
33399	001	1/23-5/12	M	05:00PM-10:15PM	RCA3B		Gady	drop date: 1/30; withdraw date: 4/20							
		drop date: 1/30; withdraw date: 4/20													
<b>FIW 209</b>	<b>Cabinetmaking</b>	<b>4</b>						<b>FIW 277</b>	<b>Sp T: Violin Construction</b>	<b>6</b>					
33402	001	1/23-5/12	M	05:01PM-10:15PM	RCTC	2829	Scherrer	33408	003	1/14-5/12	S	08:30AM-12:30PM	RCTC	2829	Morgan
		drop date: 1/30; withdraw date: 4/20													
<b>FIW 210</b>	<b>Bending and Laminations</b>	<b>4</b>								1/19-5/12	R	05:30PM-09:30PM	RCTC	2829	Morgan
Prerequisites: FIW 100 or 101. Students will pay for the various materials required for the projects.								drop date: 1/30; withdraw date: 4/20							
33450	001	1/17-5/12	T	05:00PM-10:15PM	RCA3B		Gady								
		drop date: 1/30; withdraw date: 4/20													
<b>FIW 217</b>	<b>Advanced Cabinetmaking</b>	<b>4</b>						<b>FIW 285</b>	<b>Independent Study</b>	<b>4</b>					
33403	001	1/23-5/12	M	05:00PM-10:15PM	RCTC	2829	Scherrer	31627	401	Full Term*	ARR				Faculty
		drop date: 1/30; withdraw date: 4/20													
<b>FIW 219</b>	<b>Woodworking Lab</b>	<b>4</b>						<b>FRE-FRENCH</b>							
33404	001	1/23-5/12	M	10:00AM-03:15PM	RCTC	2829	Faculty	<b>FRE 112</b>	<b>French Language II</b>	<b>5</b>					
		drop date: 1/30; withdraw date: 4/20													
<b>FIW 275</b>	<b>Sp T: Furniture I</b>	<b>4</b>						33122	001	Full Term*	MW	06:00PM-08:15PM	REA	2288	Little
This class is designed as a natural extension of FIW 101. It extensively covers frame joinery, and includes basic decorative veneering. The class includes one project as a joinery exercise, and a small demi-lune curved table. Further details of the class will be available online at <a href="http://www.rccsfw.org">www.rccsfw.org</a> .															
32611	001	1/19-5/12	R	10:00AM-03:15PM	RCTC	2829	Cox								
		drop date: 1/30; withdraw date: 4/20													
33239	002	1/17-5/12	T	05:00PM-10:15PM	RCTC	2829	Scherrer								
		drop date: 1/30; withdraw date: 4/20													

COURSE#		COURSE TITLE			CREDITS		TRANSFER		COURSE#		COURSE TITLE			CREDITS		TRANSFER	
CRN#	Section	Dates	Day	Time	Bldg	Room	Instructor		CRN#	Section	Dates	Day	Time	Bldg	Room	Instructor	

## FST-FIRE SCIENCE TECHNOLOGY

\$6.15 fee per credit.

**FST 100 Firefighter I 9**

### Weekend College

30665	651	1/13-5/4	F	10:05AM-04:30PM	Off	Campus	Aseltine
		1/14-5/5	S	07:00AM-04:30PM	Off	Campus	Aseltine

Permission needed from CTE advisor. Additional fee \$345. Visit <http://www.rrcc.edu/fire/FireAcademy.htm> for an application and additional information. Contact the CTE advisor at [sarah.goepel@rrcc.edu](mailto:sarah.goepel@rrcc.edu) for an enrollment appointment. Mandatory orientation held before the Academy begins. Classroom and Drillground meetings at the West Metro Fire Training Center. Co-req FST 170-651 (CRN 30675) and FST 107-551 (33459).  
drop date: 2/1; withdraw date: 4/19

**FST 102 Principles/Emergency Services 3**

Pre-requisite: ENG 090 or equivalent assessment scores (Accuplacer 95, ACT English 18).

30667	001	Full Term*	M	09:00AM-12:00PM	RWE	3756	Gomez
30668	002	Full Term*	T	09:00AM-12:00PM	RWE	3756	Floyd
33390	003	Full Term*	T	09:00AM-12:00PM	RWE	3754	Gomez
33391	004	Full Term*	T	06:00PM-09:00PM	RWE	3756	Gomez

**FST 103 Occ Safety & Health for Fire 3**

Pre-requisite: ENG 090 or equivalent assessment scores (Accuplacer 95, ACT English 18).

31116	001	Full Term*	R	09:00AM-12:00PM	RWE	3756	Floyd
32849	002	Full Term*	M	01:00PM-04:00PM	RWE	3756	Gomez

**FST 104 Fire Protection Systems 3**

Prerequisites: FST 100 and ENG 090 or equivalent assessment scores (Accuplacer 95, ACT English 18).

30669	001	Full Term*	R	06:30PM-09:30PM	RWE	3754	Dix
-------	-----	------------	---	-----------------	-----	------	-----

**FST 105 Building Const for Fire Prof 3**

Pre-requisite: ENG 090 or equivalent assessment scores (Accuplacer 95, ACT English 18).

30670	001	Full Term*	R	01:00PM-04:00PM	RWE	3756	Floyd
-------	-----	------------	---	-----------------	-----	------	-------

**FST 106 Fire Prevention 3**

Pre-requisite: ENG 090 or equivalent assessment scores (Accuplacer 95, ACT English 18).

32269	001	Full Term*	W	01:00PM-04:00PM	RWE	3756	Floyd
-------	-----	------------	---	-----------------	-----	------	-------

### Online Learning

470 See RRCC Online Section

**FST 107 HazMat Operations (Level I) 3**

Co-requisite FST 100-651 (CRN 30665)

33459	551	Full Term*	R	07:00AM-10:00AM	Off	Campus	Aseltine
-------	-----	------------	---	-----------------	-----	--------	----------

**FST 110 Job Placement and Assessment 3**

Pre-requisite: ENG 090 or equivalent assessment scores (Accuplacer 95, ACT English 18).

30673	001	Full Term*	R	01:00PM-04:00PM	RWE	3754	McElvaney
33161	002	Full Term*	T	06:00PM-09:00PM	RWE	3754	McElvaney

**FST 151 Driver-Operator 3**

Pre-requisite: ENG 090 or equivalent assessment scores (Accuplacer 95, ACT English 18).

31533	001	Full Term*	W	09:00AM-12:00PM	RWE	3754	Freyta
			S	09:00AM-10:30AM	RWE	3754	Freyta

**FST 160 Physical Abilities Test Prep 3**

33164	001	Full Term*	MW	09:30AM-11:00AM	RWE	3750	Hall
-------	-----	------------	----	-----------------	-----	------	------

**FST 170 Fire Academy Clinical I 1**

### Weekend College

30675	651	Full Term*			Off	Campus	Faculty
-------	-----	------------	--	--	-----	--------	---------

Permission needed from CTE advisor. Provides ride-along and clinical experience for firefighters in training. --Co-req FST 100-651 (CRN 30665)

**FST 201 Instructional Methodology 3**

Prerequisites: FST 100 and 102, or permission of instructor. Accelerated course.

### Online Learning

470 See RRCC Online Section

**FST 202 Strategy & Tactics I 3**

Prerequisites: FST 102, 104, and 107, or permission of instructor. This class is an online course. Some class sessions may be arranged.

### Online Learning

470 See RRCC Online Section

**FST 203 Fire Hydraulics & Water Supply 4**

### Online Learning

470 See RRCC Online Section

**FST 204 Principles of Code Enforcement 3**

Prerequisites: FST 102, 104, 105, 106 or permission of instructor. This is an accelerated class.

### Online Learning

470 See RRCC Online Section

**FST 205 Fire Investigation I 3**

### Online Learning

470 See RRCC Online Section

**FST 206 Fire Co Superv and Leadership 3**

Prerequisites: ENG 121, FST 102, 202, or permission of instructor.

### Online Learning

470 See RRCC Online Section

**FST 253 NIMS 3**

### Online Learning

470 See RRCC Online Section

**FST 255 Fire Service Management 3**

Prerequisites: FST 202 and FST 206, or permission of instructor.

### Online Learning

470 See RRCC Online Section

**FST 257 Fire Department Administration 3**

Prerequisite: FST 206.

### Online Learning

470 See RRCC Online Section

**FST 275 Sp T: Fire Analysis Thesis 3**

Permission needed from instructor.

32270	401	Full Term*	ARR				Brown
-------	-----	------------	-----	--	--	--	-------

**FST 289 Capstone-Fire Service Mgmt 3**

Permission from instructor required.

### Online Learning

470 See RRCC Online Section

## GEO-GEOGRAPHY

Registration for all GT Pathway courses require successful completion of ENG 090 (grade 'C' or higher) or equivalent assessment scores (Accuplacer 95, ACT English 18).

**GEO 105 World Regional Geography: SS2 3 GT**

### Accelerated (2nd 7 week session)

32753	001	3/12-5/7	MW	09:00AM-12:00PM	REA	1454	Rahtz
-------	-----	----------	----	-----------------	-----	------	-------

drop date: 3/19; withdraw date: 4/27

30581	003	Full Term*	TR	02:30PM-03:45PM	RWE	2527	Hamid
-------	-----	------------	----	-----------------	-----	------	-------

30582	004	Full Term*	T	06:00PM-08:45PM	RWE	1602	Holt
-------	-----	------------	---	-----------------	-----	------	------

30580	040	Full Term*	R	01:00PM-02:15PM	REA	2305	Zeeman
-------	-----	------------	---	-----------------	-----	------	--------

Hybrid course that combines classroom and online elements.

### Weekend College

33054	602	4/13-4/27	F	05:00PM-10:00PM	REA	1452	Miller
-------	-----	-----------	---	-----------------	-----	------	--------

		4/14-4/28	S	08:00AM-05:30PM	REA	1452	Miller
--	--	-----------	---	-----------------	-----	------	--------

drop date: 4/14; withdraw date: 4/24

### Online Learning

470 - 471 See RRCC Online Section

**GEO 106 Human Geography: SS2 3 GT**

33325	040	Full Term*	T	01:00PM-02:15PM	RWE	2754	Zeeman
-------	-----	------------	---	-----------------	-----	------	--------

Hybrid course that combines classroom and online elements.

**GEO 112 Phys Geogrpny:Wthr&Clim: SC1 4 GT**

32598	001	Full Term*	MW	09:30AM-10:45AM	RWE	2754	Miller
-------	-----	------------	----	-----------------	-----	------	--------

			MW	11:00AM-12:15PM	RWE	2573	Miller
--	--	--	----	-----------------	-----	------	--------

**GEO 200 Geography Of Europe 3**

33066	001	Full Term*	MW	02:30PM-03:45PM	REA	2304	Bartlett
-------	-----	------------	----	-----------------	-----	------	----------



COURSE# CRN# Section	COURSE TITLE Dates Day	Time	CREDITS Bldg Room	TRANSFER Instructor
-------------------------	---------------------------	------	----------------------	------------------------

## GER-GERMAN

COURSE# CRN# Section	COURSE TITLE Dates Day	Time	CREDITS Bldg Room	TRANSFER Instructor
<b>GER 112</b>	<b>German Language II</b>		<b>5</b>	
Prerequisite: GER 111 or permission from instructor.				
33118 001	Full Term* TR	12:30PM-02:45PM	REA TBA	Salzman

## GEY-GEOLOGY

\$6.15 fee per credit.

Registration for all GT Pathway courses require successful completion of ENG 090 (grade 'C' or higher) or equivalent assessment scores (Accuplacer 95, ACT English 18).

COURSE# CRN# Section	COURSE TITLE Dates Day	Time	CREDITS Bldg Room	TRANSFER Instructor
<b>GEY 111</b>	<b>Physical Geology: SC1</b>		<b>4</b>	<b>GT</b>
Prerequisite: MAT 090				
30306 001	Full Term* MW	08:00AM-10:40AM	RWE 2573	StanESCO
30307 002	Full Term* TR	08:00AM-10:40AM	RWE 2573	Camann
30308 003	Full Term* MW	02:00PM-04:40PM	RWE 2573	Camann
33384 004	Full Term* MW	06:00PM-08:40PM	RWE 2573	Souder
30309 005	Full Term* TR	06:00PM-08:40PM	RWE 2573	Patterson

COURSE# CRN# Section	COURSE TITLE Dates Day	Time	CREDITS Bldg Room	TRANSFER Instructor
<b>GEY 116</b>	<b>Gems, Crystals, and Minerals</b>		<b>1</b>	
<i>Weekend College</i>				
31103 601	2/10-2/10 F	05:00PM-10:00PM	RWE 2573	Patterson
	2/11-2/11 S	08:00AM-05:30PM	RWE 2573	Patterson
drop date: 2/9; withdraw date: 2/10				

COURSE# CRN# Section	COURSE TITLE Dates Day	Time	CREDITS Bldg Room	TRANSFER Instructor
<b>GEY 119</b>	<b>The Great Ice Age</b>		<b>1</b>	
<i>Weekend College</i>				
31104 601	2/24-2/24 F	05:00PM-10:00PM	RWE 2573	Patterson
	2/25-2/25 S	08:00AM-05:30PM	RWE 2573	Patterson
drop date: 2/23; withdraw date: 2/24				

COURSE# CRN# Section	COURSE TITLE Dates Day	Time	CREDITS Bldg Room	TRANSFER Instructor
<b>GEY 121</b>	<b>Historical Geology: SC1</b>		<b>4</b>	<b>GT</b>
Prerequisites: GEY 111 and MAT 090				
33107 001	Full Term* TR	11:00AM-01:40PM	RWE 2573	Camann

COURSE# CRN# Section	COURSE TITLE Dates Day	Time	CREDITS Bldg Room	TRANSFER Instructor
<b>GEY 125</b>	<b>Plate Tectonics</b>		<b>1</b>	
<i>Weekend College</i>				
32785 601	3/9-3/9 F	05:00PM-10:00PM	RWE 2573	Peavey
	3/10-3/10 S	08:00AM-05:30PM	RWE 2573	Peavey
drop date: 3/8; withdraw date: 3/9				

COURSE# CRN# Section	COURSE TITLE Dates Day	Time	CREDITS Bldg Room	TRANSFER Instructor
<b>GEY 140</b>	<b>Intro to Global Position.Syst.</b>		<b>1</b>	
<i>Weekend College</i>				
31105 601	4/13-4/13 F	05:00PM-10:00PM	RWE 2573	StanESCO
	4/14-4/14 S	08:00AM-05:30PM	RWE 2573	StanESCO
drop date: 4/12; withdraw date: 4/13				

## GIS-GEOGRAPHY INFORMATION SYSTEMS

\$6.15 fee per credit.

COURSE# CRN# Section	COURSE TITLE Dates Day	Time	CREDITS Bldg Room	TRANSFER Instructor
<b>GIS 101</b>	<b>Geographic Information Systems</b>		<b>3</b>	
Either CIS 118 or CAD 101 are highly recommended prerequisites or co-requisites or permission of instructor.				
30584 001	Full Term* T	06:00PM-08:45PM	RWE 3750	Miller

## HIS-HISTORY

Registration for all GT Pathway courses require successful completion of ENG 090 (grade 'C' or higher) or equivalent assessment scores (Accuplacer 95, ACT English 18).

COURSE# CRN# Section	COURSE TITLE Dates Day	Time	CREDITS Bldg Room	TRANSFER Instructor
<b>HIS 101</b>	<b>Western Civ:Antiq-1650: HI1</b>		<b>3</b>	<b>GT</b>
30587 001	Full Term* TR	08:00AM-09:15AM	REA 2301	Bartlett
30586 002	Full Term* MW	01:00PM-02:15PM	REA 2301	Donalson
32613 040	Full Term* W	02:30PM-03:45PM	RWE 3754	Donalson
Hybrid course that combines classroom and online elements.				

**Online Learning**  
470 See RRCC Online Section

COURSE# CRN# Section	COURSE TITLE Dates Day	Time	CREDITS Bldg Room	TRANSFER Instructor
<b>HIS 102</b>	<b>Western Civ:1650-Present: HI1</b>		<b>3</b>	<b>GT</b>
32614 001	Full Term* F	09:00AM-11:45AM	REA 1017	Sloan

COURSE# CRN# Section	COURSE TITLE Dates Day	Time	CREDITS Bldg Room	TRANSFER Instructor
-------------------------	---------------------------	------	----------------------	------------------------

COURSE# CRN# Section	COURSE TITLE Dates Day	Time	CREDITS Bldg Room	TRANSFER Instructor
<b>HIS 111</b>	<b>The World: Antiquity-1500: HI1</b>		<b>3</b>	<b>GT</b>
30589 001	Full Term* TR	09:30AM-10:45AM	REA 1452	Bartlett
31853 002	Full Term* MW	11:00AM-12:15PM	RWE 1602	Zeeman
31468 003	Full Term* MW	01:00PM-02:15PM	REA 2304	Zeeman
31854 004	Full Term* T	06:00PM-08:45PM	REA 2317	Faculty

COURSE# CRN# Section	COURSE TITLE Dates Day	Time	CREDITS Bldg Room	TRANSFER Instructor
<i>Weekend College</i>				
33348 601	2/10-2/24 F	05:00PM-10:00PM	RWE 1694	Briggs
	2/11-2/25 S	08:00AM-05:30PM	RWE 1694	Briggs
drop date: 2/1; withdraw date: 4/19				

**Online Learning**  
470 See RRCC Online Section

COURSE# CRN# Section	COURSE TITLE Dates Day	Time	CREDITS Bldg Room	TRANSFER Instructor
<b>HIS 112</b>	<b>The World: 1500-Present: HI1</b>		<b>3</b>	<b>GT</b>
31470 001	Full Term* TR	01:00PM-02:15PM	REA 1017	Howell
31855 002	Full Term* MW	09:30AM-10:45AM	REA 2301	Howell

**Online Learning**  
470 See RRCC Online Section

COURSE# CRN# Section	COURSE TITLE Dates Day	Time	CREDITS Bldg Room	TRANSFER Instructor
<b>HIS 201</b>	<b>US History to Reconst: HI1</b>		<b>3</b>	<b>GT</b>
30591 001	Full Term* MW	08:00AM-09:15AM	REA 2301	Donalson
30596 002	Full Term* F	09:00AM-11:45AM	REA 2301	Buckland
30594 003	Full Term* TR	09:30AM-10:45AM	REA 2301	Ordway
30595 004	Full Term* MW	11:00AM-12:15PM	REA 2306	Pawlek
30592 005	Full Term* TR	11:00AM-12:15PM	REA 2301	Nicholas
30593 007	Full Term* TR	02:30PM-03:45PM	REA 2301	Buckland

COURSE# CRN# Section	COURSE TITLE Dates Day	Time	CREDITS Bldg Room	TRANSFER Instructor
<i>Weekend College</i>				
31043 601	3/2-3/16 F	05:00PM-10:00PM	RWE 2556	Ordway
	3/3-3/17 S	08:00AM-05:30PM	RWE 2556	Ordway
drop date: 3/3; withdraw date: 3/13				

**Online Learning**  
470 - 471 See RRCC Online Section

COURSE# CRN# Section	COURSE TITLE Dates Day	Time	CREDITS Bldg Room	TRANSFER Instructor
<b>HIS 202</b>	<b>US Hist since Civil War: HI1</b>		<b>3</b>	<b>GT</b>
32832 001	Full Term* TR	11:00AM-12:15PM	RWE 2556	Berman
33087 040	Full Term* M	04:30PM-05:45PM	RWE 1602	Pawlek
Hybrid course that combines classroom and online elements.				

**Online Learning**  
470 See RRCC Online Section

COURSE# CRN# Section	COURSE TITLE Dates Day	Time	CREDITS Bldg Room	TRANSFER Instructor
<b>HIS 208</b>	<b>American Indian History: HI1</b>		<b>3</b>	<b>GT</b>
<i>Online Learning</i>				
470 See RRCC Online Section				

COURSE# CRN# Section	COURSE TITLE Dates Day	Time	CREDITS Bldg Room	TRANSFER Instructor
<b>HIS 215</b>	<b>Women in U.S. History: HI1</b>		<b>3</b>	<b>GT</b>
32273 001	Full Term* MW	01:00PM-02:15PM	RCA5A	Pawlek

COURSE# CRN# Section	COURSE TITLE Dates Day	Time	CREDITS Bldg Room	TRANSFER Instructor
<b>HIS 225</b>	<b>Colorado History: HI1</b>		<b>3</b>	<b>GT</b>
30600 001	Full Term* F	01:00PM-03:45PM	REA 2301	Buckland
33089 002	Full Term* W	06:00PM-08:45PM	REA 1017	Buckland

**Online Learning**  
470 See RRCC Online Section

COURSE# CRN# Section	COURSE TITLE Dates Day	Time	CREDITS Bldg Room	TRANSFER Instructor
<b>HIS 244</b>	<b>History of Latin America: HI1</b>		<b>3</b>	<b>GT</b>
33344 001	Full Term* MW	11:00AM-12:15PM	RCTC3809	Donalson

COURSE# CRN# Section	COURSE TITLE Dates Day	Time	CREDITS Bldg Room	TRANSFER Instructor
<b>HIS 247</b>	<b>20th Century Wrld History: HI1</b>		<b>3</b>	<b>GT</b>
30602 001	Full Term* TR	09:30AM-10:45AM	REA 2304	Nicholas
32274 002	Full Term* MW	01:00PM-02:15PM	REA 1017	Nicholas
32616 003	2/1-3/21 W	04:35PM-06:00PM	RWE 0664	Howell
	5/16-5/31		Off Campus	Howell

Permission of instructor REQUIRED to register. Team taught HIS 247-003 (CRN 32316)/PHI 276-001(CRN 33147)/Field Trip to India in May REQUIRED. Contact instructors for additional costs, etc. Course meets in classroom from Feb 1 - March 21.

drop date: 2/18; withdraw date: 5/6

COURSE# CRN# Section	COURSE TITLE Dates Day	Time	CREDITS Bldg Room	TRANSFER Instructor
33081 004	Full Term* R	06:00PM-08:45PM	RWE 0664	Briggs

**Online Learning**  
470 See RRCC Online Section

\* Full Term date range: 1/17 - 5/8  
drop date: 2/1; withdraw date: 4/19

COURSE#	COURSE TITLE	CREDITS	TRANSFER	COURSE#	COURSE TITLE	CREDITS	TRANSFER
CRN# Section	Dates	Day	Time	Bldg	Room	Instructor	

## HPR-HEALTH CARE PROVIDER

\$6.15 fee per credit.

HPR 102	CPR for Professionals	0.5				
American Heart Association BLS for Health Care Provider Manual is optional. Additional fee \$5.00						
33046 001	1/11-1/11	W	09:00AM-05:00PM	RWE	2701	Morgan
<i>drop date: 1/10; withdraw date: 1/10</i>						
31893 002	5/9-5/9	W	09:00AM-05:00PM	RWE	2701	Morgan
<i>drop date: 5/8; withdraw date: 5/8</i>						

### Weekend College

31078 601	1/14-1/14	S	09:00AM-05:00PM	RWE	2701	Morgan
<i>drop date: 1/13; withdraw date: 1/13</i>						

### Weekend College

31079 602	1/28-1/28	S	09:00AM-05:00PM	RWE	2701	Faculty
<i>drop date: 1/27; withdraw date: 1/27</i>						

### Weekend College

31891 603	2/25-2/25	S	09:00AM-05:00PM	RWE	2701	Faculty
<i>drop date: 2/24; withdraw date: 2/24</i>						

### Weekend College

31080 604	3/17-3/17	S	09:00AM-05:00PM	RWE	2701	Faculty
<i>drop date: 3/16; withdraw date: 3/16</i>						

### Weekend College

31081 605	4/14-4/14	S	09:00AM-05:00PM	RWE	2701	Faculty
<i>drop date: 4/13; withdraw date: 4/13</i>						

### Weekend College

31892 606	5/5-5/5	S	09:00AM-05:00PM	RWE	2701	Faculty
<i>drop date: 5/4; withdraw date: 5/4</i>						

HPR 103	CPR for Professionals Renewal	0.25				
Prereq: Current or expired within 60 days of class BLS for Healthcare Provider card. Additional fee \$5.00.						
32710 001	1/31-1/31	T	05:30PM-09:30PM	RWE	2701	Clark
<i>drop date: 1/30; withdraw date: 1/30</i>						
32711 002	3/13-3/13	T	05:30PM-09:30PM	RWE	2701	Clark
<i>drop date: 3/12; withdraw date: 3/12</i>						
32712 003	5/1-5/1	T	05:30PM-09:30PM	RWE	2701	Clark
<i>drop date: 4/30; withdraw date: 4/30</i>						

HPR 106	Law & Ethics for Health Prof	2				
30561 001	Full Term*	R	09:00AM-10:55AM	RWE	3679	Ivory
<b>Online Learning</b>						
470 See RRCC Online Section						

HPR 108	Dietary Nutrition	1				
<b>Weekend College</b>						
31454 601	3/3-3/17	S	09:00AM-02:00PM	RWE	3679	Speare
<i>drop date: 3/4; withdraw date: 3/4</i>						

HPR 112	Phlebotomy	4				
Permission of Instructor needed. In order to participate in this course, the student must 18 years old and able to pass a criminal background check done before starting the internship. Please complete an application form found on the program website.						
30562 001	Full Term*	MW	01:00PM-03:30PM	RWE	2680	Stoffel

HPR 121	ACLS Recertification	0.5				
Prerequisite: Current or recently expired ACLS card. Students must bring the completed pre-course assessment found in the provider manual CD to the first class session. Additional fee \$12, covers course completion card.						
33153 001	4/5-4/10	R	05:30PM-09:30PM	RWE	2706	Brown
<i>drop date: 4/4; withdraw date: 4/8</i>						

HPR 131	Peds Adv Life Support Renewal	0.5				
Prerequisite: Current or recently expired PALS card. Students must bring the completed pre-course assessment found in the provider manual CD to the first class session. Additional fee \$12, covers course completion card.						
33155 002	4/26-5/3	R	05:30PM-09:30PM	RWE	2754	Brown
<i>drop date: 4/26; withdraw date: 5/1</i>						

HPR 178	Medical Terminology	2				
30563 001	Full Term*	T	08:30AM-10:30AM	RWE	3679	McNamara
30564 002	Full Term*	W	02:00PM-04:00PM	RWE	3679	Ivory
<b>Online Learning</b>						
470 - 471 See RRCC Online Section						

HPR 180	Internship	3				
Prerequisite: HPR 112. Permission of Instructor Needed. Criminal Background check and immunizations required.						
30567 551	Full Term*	ARR				Stoffel

HPR 190	Basic EKG Interpretation	2				
33378 001	Full Term*	W	03:00PM-05:00PM	RWE	2754	Brown
33379 002	Full Term*	T	05:30PM-07:30PM	RWE	2756	Brown

HPR 210	Physical Assessment	2				
Co-requisite or Prerequisite for NUR 290. Must have a current Colorado RN License in order to take this class.						
31056 001	1/17-3/23	MTR	08:30AM-04:30PM	RWE	3687	McNamara
<i>drop date: 1/26; withdraw date: 3/9</i>						

HPR 215	Phlebotomy Refresher	1				
Prerequisite: HPR 112. Permission of instructor needed.						
32829 411	Full Term*	ARR				Stoffel

HPR 269	Stress Management	0.5				
<b>Weekend College</b>						
31057 601	4/28-4/28	S	09:00AM-04:30PM	RWE	3679	Leiper
<i>drop date: 4/27; withdraw date: 4/27</i>						

## HUM-HUMANITIES

Web based courses in this prefix may also be available through CCOnline. Please check [www.cconline.org](http://www.cconline.org) for more information.

Registration for all GT Pathway courses require successful completion of ENG 090 (grade 'C' or higher) or equivalent assessment scores (Accuplacer 95, ACT English 18).

HUM 115	World Mythology: AH2	3				GT
33082 001	Full Term*	TR	01:00PM-02:15PM	RWE	3678	Berman

HUM 121	Humanities: Early Civ: AH2	3				GT
31856 002	Full Term*	TR	09:30AM-10:45AM	RCTC	3809	Faculty
32769 003	Full Term*	MW	09:30AM-10:45AM	REA	1160	Sloan
32619 004	Full Term*	MW	11:00AM-12:15PM	REA	2315	Clark
30721 005	Full Term*	MW	01:00PM-02:15PM	REA	2306	Sloan
32770 007	Full Term*	TR	02:30PM-03:45PM	REA	2315	Lanyon
33346 040	Full Term*	M	06:00PM-07:30PM	REA	1452	Berman

**Online Learning**  
470 See RRCC Online Section

HUM 122	Humanities: Mediev-Mod: AH2	3				GT
30607 001	Full Term*	MW	09:30AM-10:45AM	RCTC	3810	Clark
33141 002	Full Term*	TR	01:00PM-02:15PM	REA	2307	Nicholas
33140 003	Full Term*	MW	02:30PM-03:45PM	REA	2306	Nicholas
33083 040	Full Term*	W	02:30PM-03:45PM	REA	1013	Clark

Hybrid course that combines classroom and online elements.

**Online Learning**  
470 See RRCC Online Section

HUM 123	Humanities: Modern Wrld: AH2	3				GT
32621 001	Full Term*	MW	11:00AM-12:15PM	RWE	3678	Gallagher
33142 002	1/31-5/15	T	06:31PM-07:30PM	RWE	2715	Gallagher
5/22-6/4						
Off Campus Gallagher						

Must be taken with ENG 230-002 (CRN 33143). Class results in a trip to Scotland sometime between 5/22 and 6/4

*drop date: 2/17; withdraw date: 5/19*

COURSE#	COURSE TITLE	Time	CREDITS	TRANSFER
CRN# Section	Dates Day		Bldg Room	Instructor

COURSE#	COURSE TITLE	Time	CREDITS	TRANSFER
CRN# Section	Dates Day		Bldg Room	Instructor

**HVA-HEAT/VENTILATION/AIR**

Fees \$6.15 per credit. Additional \$8 fee for HWE 113, First Aid and Adult CPR class, required course for Construction and trade programs .

<b>HVA 102</b>	<b>Basic Refrigeration</b>		<b>4</b>	
Additional fee \$25. Co-requisite: HWE 113 and OSH 127 or 10 hour OSHA safety card.				
31803 001	Full Term* T	06:00PM-10:05PM	RCTC3834	Faculty
32157 002	Full Term* R	06:00PM-10:05PM	RCTC3840	Faculty
<b>HVA 105</b>	<b>Electricity for HVAC/R</b>		<b>4</b>	
Co-req: HWE 113, OSH 127 or a 10 hour OSHA card.				
32160 001	Full Term* M	01:00PM-05:05PM	RCTC3810	Faculty
30490 002	Full Term* W	01:00PM-05:05PM	RCTC3810	Faculty
31765 003	Full Term* M	06:00PM-10:05PM	RCTC3809	Faculty
32159 004	Full Term* T	05:30PM-09:35PM	RCTC3809	Faculty
<b>HVA 110</b>	<b>Fundamentals of Gas Heating</b>		<b>4</b>	
Co-req: OSH 127, HVA 105 or permission of the instructor.				
30491 001	Full Term* M	05:30PM-09:35PM	RCTC3834	Faculty
33432 002	Full Term* W	06:00PM-10:05PM	RCA6B	Faculty
<b>HVA 111</b>	<b>Piping Skills</b>		<b>4</b>	
Co-req: OSH 127, HVA 102 and HWE 113. Test fee is not included in tuition.				
31511 001	Full Term* W	05:30PM-09:35PM	RCA5A	Faculty
<b>HVA 113</b>	<b>Refrigerant Recovery Training</b>		<b>1</b>	
Co-req: HWE 113, OSH 127, HVA 102. Test fee is not included in tuition.				

**Weekend College**

31487 601	4/14-4/14	S	08:00AM-04:30PM	RCTC3840	Faculty
drop date: 4/13; withdraw date: 4/12					

**Weekend College**

32341 602	4/28-5/5	S	08:00AM-04:30PM	RCTC3840	Faculty
drop date: 4/28; withdraw date: 5/3					

<b>HVA 132</b>	<b>Air Cond &amp; Refrig Controls</b>		<b>4</b>	
Prerequisite: OSH 127, HVA 102, HVA 105 and HWE 113 or permission from instructor				
32161 001	Full Term* T	06:00PM-10:05PM	RCTC2828	Faculty
<b>HVA 162</b>	<b>Heating Controls</b>		<b>4</b>	
Pre-req: HWE 113, OSH 127, HVA 102, HVA 105 or permission from instructor.				
30492 001	Full Term* R	06:00PM-10:05PM	RCTC2828	Faculty
<b>HVA 206</b>	<b>Mechanical Codes</b>		<b>4</b>	
Pre-req: HWE 113, OSH 127, HVA 102, HVA 105 or permission from instructor.				
31512 001	Full Term* W	05:30PM-09:05PM	RCTC3834	Faculty
<b>HVA 231</b>	<b>Pneumatic Controls</b>		<b>4</b>	
Pre-req: HWE 113, OSH 127, HVA 102, HVA 105 or permission from instructor.				
33176 001	Full Term* W	06:00PM-10:05PM	RCTC3838	Faculty
<b>HVA 233</b>	<b>Advanced Refrigeration</b>		<b>4</b>	
Prereqs: HVA 100 or OSH 127, HVA 102, 113, 132, HWE 113, HVA 105 or PLU 105				
33177 001	Full Term* M	05:30PM-09:35PM	RCTC3838	Faculty
<b>HVA 261</b>	<b>A/C Systems Service and Repair</b>		<b>4</b>	
Prerequisite: HVA 100 or OSH 127, HVA 102, HVA 105, HWE 113, HVA 132				
33178 001	Full Term* W	06:00PM-10:05PM	RWE 3756	Faculty
<b>HVA 267</b>	<b>Radiant Heating Systems</b>		<b>4</b>	
Pre-req: HVA 111 or PLU 101, HVA 110, HVA 105, HVA 162, HVA 247 or permission of the instructor.				
33175 001	Full Term* W	06:00PM-10:05PM	RCTCTBA	Faculty

**HWE-HEALTH AND WELLNESS**

Fees \$6.15 per credit.

<b>HWE 100</b>	<b>Human Nutrition</b>		<b>3</b>	
30571 001	Full Term* M	12:00PM-02:45PM	RWE 3679	Speare
<b>Weekend College</b>				
31046 601	1/28-2/18	S/U	08:00AM-05:00PM	RWE 3679
No class 2/5 and 2/6 drop date: 1/30; withdraw date: 2/13				
<b>Online Learning</b>				
470 - 471 See RRCC Online Section				
<b>HWE 113</b>	<b>First Aid &amp; Adult CPR</b>		<b>0.5</b>	
Course recommended for Construction and community students. Additional fee \$8, covers course completion card.				
32709 001	1/12-1/12	R	09:00AM-05:00PM	RWE 2754
drop date: 1/11; withdraw date: 1/11				

**Weekend College**

32708 604	1/22-1/22	U	09:00AM-05:00PM	RWE 2701	Moriarty
drop date: 1/21; withdraw date: 1/21					

**Weekend College**

32835 605	2/5-2/5	U	09:00AM-05:00PM	RWE 2701	Moriarty
drop date: 2/4; withdraw date: 2/4					

**Weekend College**

32836 606	3/4-3/4	U	09:00AM-05:00PM	RWE 2701	Moriarty
drop date: 3/2; withdraw date: 3/3					

**Weekend College**

33276 607	4/15-4/15	U	09:00AM-05:00PM	RWE 2701	Moriarty
drop date: 4/14; withdraw date: 4/14					

**Weekend College**

33277 608	4/22-4/22	U	09:00AM-05:00PM	RWE 2701	Moriarty
drop date: 4/21; withdraw date: 4/21					

**Weekend College**

33278 609	5/6-5/6	U	09:00AM-05:00PM	RWE 2701	Moriarty
drop date: 5/5; withdraw date: 5/5					

<b>HWE 129</b>	<b>Wilderness First Responder</b>		<b>4</b>	
32391 001	2/3-4/13	F	08:30AM-05:00PM	RWE 2701
drop date: 2/12; withdraw date: 3/29				
<b>HWE 145</b>	<b>Self Defense</b>		<b>1</b>	
33119 001	Full Term* W	07:00PM-08:50PM	RWE 1571	Akard
Tae Kwon Do will be featured				
<b>HWE 250</b>	<b>ACE Personal Trainer Prep</b>		<b>2</b>	
32155 001	Full Term* F	01:00PM-03:20PM	RWE 1692	Wasser
Call Al Wasser at 303-914-6375 for information on course materials.				

**IND-INTERIOR DESIGN**

\$6.15 fee per credit. Note for all courses below: Supplies list will be provided first day of class.

<b>IND 100</b>	<b>Interior Design Fundamentals</b>		<b>4</b>	
32195 001	Full Term* MW	12:45PM-03:30PM	REA 1153	Hollender
Supplies list will be provided first day of class.				
<b>IND 112</b>	<b>Graphic Communication</b>		<b>4</b>	
Prereq: IND 111 Drafting for Interiors. IND 112 ONLY offered in Spring semester.				
32196 001	Full Term* TR	11:00AM-01:40PM	REA 1153	Guilliams
<b>IND 114</b>	<b>Space Planning</b>		<b>3</b>	
Prerequisite: IND 111.				
33191 001	Full Term* TR	08:30AM-10:45AM	REA 1153	Faculty
Supplies list will be provided first day of class.				

# LAKWOOD COURSES

GT = GUARANTEED TRANSFER COURSE

COURSE#	COURSE TITLE	CREDITS	TRANSFER	COURSE#	COURSE TITLE	CREDITS	TRANSFER
CRN# Section	Dates Day	Bldg Room	Instructor	CRN# Section	Dates Day	Bldg Room	Instructor
<b>IND 118</b>	<b>Interior Finishes</b>	<b>2</b>		<b>LEA 105</b>	<b>Basic Law</b>	<b>8</b>	
32833 001	Full Term* T 04:30PM-06:30PM	REA 1153	Faculty	32906 007	1/17-5/11 MTWRF 08:00AM-05:00PM	RWE 2706	Worthem
Prerequisite: IND 117 or equivalent. Supplies list will be provided first day of class.				<i>drop date: 2/1; withdraw date: 4/20</i>			
<b>IND 151</b>	<b>Residential Design</b>	<b>4</b>		<b>LEA 106</b>	<b>Arrest Control Techniques</b>	<b>3</b>	
33192 001	Full Term* MW 03:45PM-06:30PM	REA 1153	Hollender	32907 007	1/17-5/11 MTWRF 08:00AM-05:00PM	RWE 2706	Faculty
Prerequisite: IND 111 or equivalent.				<i>drop date: 2/1; withdraw date: 4/20</i>			
<b>IND 152</b>	<b>Commercial Design I</b>	<b>2</b>		<b>LEA 107</b>	<b>Law Enforcement Driving</b>	<b>3</b>	
33193 001	Full Term* F 09:00AM-11:45AM	REA 1153	Faculty	32908 007	1/17-5/11 MTWRF 08:00AM-05:00PM	RWE 2706	Aulston
				<i>drop date: 2/1; withdraw date: 4/20</i>			
<b>IND 175</b>	<b>Sp T: Color</b>	<b>2</b>		<b>LEA 108</b>	<b>Firearms</b>	<b>3</b>	
33418 001	Full Term* MW 06:45PM-08:45PM	REA 1153	Hollender	32909 007	1/17-5/11 MTWRF 08:00AM-05:00PM	RWE 2706	Everett
				<i>drop date: 2/1; withdraw date: 4/20</i>			

## ITA-ITALIAN

<b>ITA 102</b>	<b>Conversational Italian II</b>	<b>3</b>		<b>LEA 175</b>	<b>Sp T: SFST</b>	<b>1</b>	
33120 001	Full Term* TR 06:30PM-07:45PM	REA 1272	Toth	33400 551	Open Entry ARR		Worthem
This class may not transfer to a four year institution.				Standard Field Sobriety Testing is a 3-day course (dates to later be determined) held off site at the Colorado State Patrol Academy.			

## JOU-JOURNALISM

<b>JOU 105</b>	<b>Intro to Mass Media: SS3</b>	<b>3</b>	<b>GT</b>	<b>LEA 218</b>	<b>Drug Investigative Strategies</b>	<b>3</b>	
<i>Online Learning</i> 470 See RRCC Online Section				Pre-requisite: POST certification			
33461 001	Full Term* R 09:30AM-03:45PM	RWE 0564	Harrop/Banister	33114 001	Full Term* F 09:00AM-11:45AM	RWE 3754	Faculty
Prereq: MGD 104. This class will meet many times at Denver Open Media in downtown Denver. Students will meet the first day of class on RRCC campus. Students are responsible for their own transportation to and from Denver Open Media.				<i>drop date: 2/1; withdraw date: 4/20</i>			
<b>JOU 114</b>	<b>TV Production</b>	<b>3</b>		<b>LEA 221</b>	<b>Community Problem Solving</b>	<b>3</b>	
33436 001	Full Term* R 06:00PM-08:45PM	RWE 0562	LaMarr	Pre-requisite: POST certification			
Prerequisite: MGD 114 InDesign, or permission from instructor.				33115 001	Full Term* M 06:00PM-08:45PM	RWE 2706	Custer
<b>JOU 241</b>	<b>Feature and Magazine Writing</b>	<b>3</b>		<i>drop date: 2/1; withdraw date: 4/20</i>			
32820 001	Full Term* T 01:00PM-03:45PM	RWE 0563	Harrop				
<b>JOU 280</b>	<b>Internship</b>	<b>1 - 12</b>					
33036 411	Full Term* ARR		Faculty				

## JPN-JAPANESE

<b>JPN 112</b>	<b>Japanese Language II</b>	<b>5</b>		<b>LIT 115</b>	<b>Intro to Literature I: AH2</b>	<b>3</b>	<b>GT</b>
32720 001	Full Term* MW 03:30PM-05:45PM	REA 1413	Schibli	30381 001	Full Term* MW 09:30AM-10:45AM	REA 1452	Riddle
Prerequisite JPN 111 or permission from instructor.				33368 002	Full Term* TR 11:00AM-12:15PM	RCTC3809	Smith
<b>JPN 212</b>	<b>Japanese Language IV: AH4</b>	<b>3</b>	<b>GT</b>	30382 003	Full Term* MW 11:00AM-12:15PM	REA 1018	Adriansen
33121 001	Full Term* MW 01:30PM-02:45PM	REA 1113	Schibli	31493 004	Full Term* TR 01:00PM-02:15PM	REA 2301	Carter
Prerequisite JPN 211 or permission from instructor.				30383 005	Full Term* W 06:00PM-08:45PM	RWE 2533	Nolles

## LEA-LAW ENFORCEMENT ACADEMY

\$6.15 fee per credit. A separate academy application process is required. The application is available at: [www.rrcc.edu/lawenforcement.edu](http://www.rrcc.edu/lawenforcement.edu)

<b>LEA 101</b>	<b>Basic Police Academy I</b>	<b>6</b>		<b>LIT 202</b>	<b>World Lit After 1600: AH2</b>	<b>3</b>	<b>GT</b>
32903 007	1/17-5/11 MTWRF 08:00AM-05:00PM	RWE 2706	Worthem	32690 001	Full Term* TR 04:00PM-05:15PM	REA 2307	Galik
<i>drop date: 2/1; withdraw date: 4/20</i>				<b>LIT 205</b>	<b>Ethnic Literature: AH2</b>	<b>3</b>	<b>GT</b>
<b>LEA 102</b>	<b>Basic Police Academy II</b>	<b>12</b>		33132 001	Full Term* MW 01:00PM-02:15PM	RCA6A	Edwards
32904 007	1/17-5/11 MTWRF 08:00AM-05:00PM	RWE 2706	Worthem	<b>LIT 222</b>	<b>British Lit Since 1770: AH2</b>	<b>3</b>	<b>GT</b>
<i>drop date: 2/1; withdraw date: 4/20</i>				33133 001	Full Term* MW 02:30PM-03:45PM	RCTC3840	Carter
<b>LEA 104</b>	<b>Basic Law Enforcement Acad. IV</b>	<b>1</b>		<b>LIT 255</b>	<b>Children's Literature</b>	<b>3</b>	
32905 007	1/17-5/11 MTWRF 08:00AM-05:00PM	RWE 2706	Worthem	32848 001	Full Term* MW 04:00PM-05:15PM	REA 2317	Kayser
<i>drop date: 2/1; withdraw date: 4/20</i>				<b>LIT 257</b>	<b>Literature and Film</b>	<b>3</b>	
				33369 001	1/31-5/15 T 03:35PM-04:30PM	RWE 1600	French
						Off Campus	French
				<i>drop date: 2/1; withdraw date: 5/5</i>			

## MAC-PRECISION MACHINING TECHNOLOGY

\$6.15 fee per credit. (In cooperation with and taught at WarrenTech)

The Precision Machining Technology program is offered at WarrenTech. Students attend this program either in the morning (7:30-10:30 M-F) or the afternoon (12:00-3:45 M-R) for four semesters. In order to begin the enrollment process, students must first be accepted by WarrenTech. A WarrenTech application and Accuplacer test results must be submitted to the WarrenTech counseling office. Contact the RRCC-WarrenTech liaison at 303-914-6543 or 303-982-5232 for application deadlines and other procedural questions.

COURSE# COURSE TITLE				CREDITS		TRANSFER		COURSE# COURSE TITLE				CREDITS		TRANSFER	
CRN#	Section	Dates	Day	Time	Bldg	Room	Instructor	CRN#	Section	Dates	Day	Time	Bldg	Room	Instructor
<b>MAN-MANAGEMENT</b>															
<b>MAN 116</b>	<b>Principles of Supervision</b>			<b>3</b>											
30184	001	Full Term*	R	06:00PM-08:45PM	REA	1162	Thomas								
<b>MAN 117</b>	<b>Time Management</b>			<b>1</b>											
<i>Online Learning</i>															
470 See RRCC Online Section															
<b>MAN 200</b>	<b>Human Resource Management I</b>			<b>3</b>											
<i>Online Learning</i>															
470 See RRCC Online Section															
<b>MAN 215</b>	<b>Organizational Behavior</b>			<b>3</b>											
<i>Online Learning</i>															
470 See RRCC Online Section															
<b>MAN 224</b>	<b>Leadership</b>			<b>3</b>											
<i>Online Learning</i>															
470 See RRCC Online Section															
<b>MAN 226</b>	<b>Principles of Management</b>			<b>3</b>											
30185	001	Full Term*	M	01:00PM-03:45PM	RWE	2754	Lavery								
<i>Online Learning</i>															
470 See RRCC Online Section															
<b>MAR-MARKETING</b>															
<b>MAR 111</b>	<b>Principles of Sales</b>			<b>3</b>											
<i>Online Learning</i>															
470 See RRCC Online Section															
<b>MAR 216</b>	<b>Principles of Marketing</b>			<b>3</b>											
30186	001	Full Term*	W	01:00PM-03:45PM	RWE	1600	Kruse								
<i>Online Learning</i>															
470 See RRCC Online Section															
<b>MAR 240</b>	<b>International Marketing</b>			<b>3</b>											
<i>Online Learning</i>															
470 See RRCC Online Section															
<b>MAT-MATHEMATICS</b>															
\$6.15 fee per credit. Web based courses in this prefix may also be available through CCOnline. Please check www.cconline.org for more information.															
<b>MAT 030</b>	<b>Fundamentals of Mathematics</b>			<b>2</b>											
32746	001	Full Term*	MW	08:00AM-08:50AM	REA	1415	Powers								
31897	002	Full Term*	TR	08:00AM-08:50AM	REA	1415	Johnson								
31415	003	1/18-2/27	MW	09:30AM-11:45AM	RWE	1690	Morgenthaler								
This is a condensed 6-week course.															
<i>drop date: 1/23; withdraw date: 2/18</i>															
30201	004	Full Term*	TR	09:30AM-10:20AM	RWE	1602	Hicks								
30202	005	Full Term*	MW	11:00AM-11:50AM	RWE	1692	Horn								
32342	006	1/17-2/23	TR	11:00AM-01:15PM	RWE	1694	Hicks								
This is a condensed 6-week course															
<i>drop date: 1/21; withdraw date: 2/15</i>															
30204	007	1/18-2/27	MW	01:00PM-03:15PM	REA	1413	Morgenthaler								
This is a condensed 6-week course.															
<i>drop date: 1/23; withdraw date: 2/18</i>															
30203	008	Full Term*	TR	01:00PM-01:50PM	RWE	2527	Johnson								
33406	009	Full Term*	MW	03:00PM-03:50PM	REA	1415	Powers								
30200	010	Full Term*	TR	06:00PM-06:50PM	RCA6B		Van Der Vieren								
<i>Online Learning</i>															
470 - 471 See RRCC Online Section															
<b>MAT 060</b>	<b>Pre-Algebra</b>			<b>3</b>											
Prerequisite: MAT 030 ('C' or higher)															
30210	001	Full Term*	MW	08:00AM-09:15AM	RWE	2529	Faculty								
31898	002	Full Term*	TR	08:00AM-09:15AM	RWE	2529	Cook								
30207	003	2/29-5/7	MW	09:30AM-11:45AM	RWE	1690	Faculty								
This is a 9 week condensed course.															
<i>drop date: 3/9; withdraw date: 4/23</i>															
30208	004	Full Term*	TR	09:30AM-10:45AM	RWE	2527	Price								
30209	005	Full Term*	MW	11:00AM-12:15PM	RWE	2715	Thompson								
32622	006	2/28-5/8	TR	11:00AM-01:15PM	RWE	1694	Hicks								
This is a 9 week condensed course.															
<i>drop date: 3/8; withdraw date: 4/23</i>															
31416	007	2/29-5/7	MW	01:00PM-03:15PM	REA	1413	Faculty								
This is a condensed 9-week course.															
<i>drop date: 3/9; withdraw date: 4/23</i>															
<b>Accelerated (1st 7 week session)</b>															
32563	008	1/17-3/1	TR	01:00PM-04:00PM	RCA6B		Epstein								
This is a condensed 7-week course. A 7-week MAT 107 is scheduled at the same time for the latter half of the semester.															
<i>drop date: 1/23; withdraw date: 2/24</i>															
30211	009	Full Term*	MW	04:00PM-05:15PM	RWE	1690	Faculty								
30212	010	Full Term*	TR	04:00PM-05:15PM	REA	1415	Bradley								
32623	011	Full Term*	TR	06:00PM-07:15PM	RWE	2531	Faculty								
<i>Online Learning</i>															
470 - 472 See RRCC Online Section															
<b>MAT 090</b>	<b>Introductory Algebra</b>			<b>4</b>											
Prerequisite: MAT 060 ('C' or higher)															
32336	001	Full Term*	MW	07:30AM-09:10AM	RWE	1690	Westhof								
31496	002	Full Term*	TR	07:30AM-09:10AM	RWE	2527	Faculty								
30215	003	Full Term*	MW	09:00AM-10:40AM	RWE	1694	Thompson								
30216	004	Full Term*	TR	09:00AM-10:40AM	RWE	3678	Faculty								
30217	005	Full Term*	MW	11:00AM-12:40PM	RWE	1694	Dunagan								
30218	006	Full Term*	TR	11:00AM-12:40PM	RWE	1690	Stillwell								
32747	007	Full Term*	MW	01:00PM-02:40PM	RWE	2756	Dunagan								
32624	008	Full Term*	TR	01:00PM-02:40PM	RWE	2531	Klimper								
30220	009	Full Term*	MW	06:00PM-07:40PM	REA	1413	Faculty								
30221	010	Full Term*	TR	06:00PM-07:40PM	RWE	2529	Bradley								
30219	040	Full Term*	M	01:00PM-02:40PM	RWE	1690	Bradley								
This is a hybrid course that requires the use of MyMathLab technology.															
<i>Online Learning</i>															
470 - 472 See RRCC Online Section															
<b>MAT 099</b>	<b>Intermediate Algebra</b>			<b>4</b>											
Prerequisite: MAT 090 ('C' or higher)															
32221	001	Full Term*	MW	07:30AM-09:10AM	RCTC	3840	Faculty								
32337	002	Full Term*	TR	07:30AM-09:10AM	RWE	1694	Miller								
32212	003	Full Term*	MW	09:00AM-10:40AM	RWE	2527	Horn								
32213	004	Full Term*	TR	09:00AM-10:40AM	REA	2306	Stillwell								
32214	005	Full Term*	MW	11:00AM-12:40PM	RWE	2527	Wisley								
32215	006	Full Term*	TR	11:00AM-12:40PM	RWE	1602	Price								
32216	007	Full Term*	MW	01:00PM-02:40PM	RWE	3678	Hepting								
32625	008	Full Term*	TR	01:00PM-02:40PM	RWE	1692	Hepting								
32219	009	Full Term*	MW	06:00PM-07:40PM	RWE	3679	Klimper								
32220	010	Full Term*	TR	06:00PM-07:40PM	RWE	2527	John								
32217	040	Full Term*	W	01:00PM-02:40PM	RWE	1690	Barchers								
This is a hybrid course that requires the use of MyMathLab technology. For info, contact Dean Barchers at dean.barchers@rrcc.edu															
<i>Online Learning</i>															
470 - 471 See RRCC Online Section															
<b>MAT 107</b>	<b>Career Math</b>			<b>3</b>											
Prerequisite: MAT 060 ('C' or higher)															
30223	001	Full Term*	MW	01:00PM-02:15PM	RWE	1694	Faculty								
<b>Accelerated (2nd 7 week session)</b>															
32626	002	3/13-5/8	TR	01:00PM-04:00PM	RCA6B		Epstein								
This is a 7-week condensed course. Note there is a prerequisite Mat 060 course scheduled at the same time for the first 7 weeks of the semester.															
<i>drop date: 3/19; withdraw date: 4/27</i>															
30224	003	Full Term*	T	06:00PM-08:45PM	RWE	1694	Stein								
<i>Online Learning</i>															
470 See RRCC Online Section															

# LAKWOOD COURSES

GT = GUARANTEED TRANSFER COURSE

COURSE# CRN#	COURSE TITLE Section	Dates Day	Time	CREDITS Bldg Room	TRANSFER Instructor
<b>MAT 108</b>	<b>Technical Mathematics</b>			<b>4</b>	
Prerequisite: MAT 090 ('C' or higher). Scientific calculator required.					
33207 001	Full Term*	W	06:00PM-09:35PM	REA 1113	Foremski
<b>MAT 120</b>	<b>Math for Liberal Arts: MA1</b>			<b>4</b>	<b>GT</b>
Prerequisite: MAT 090 (B or higher) or MAT 099 ('C' or higher)					
31899 001	Full Term*	MW	09:00AM-10:40AM	RCTC3834	Faculty
30225 002	Full Term*	TR	01:00PM-02:40PM	RWE 2529	Barchers
This course requires the use of MyMathLab technology (extra fee assessed). For info, contact Dean Barchers at dean.barchers@rrcc.edu					
32629 003	Full Term*	MW	06:00PM-07:40PM	REA 1406	Rich
<b>Online Learning</b> 470 See RRCC Online Section					
<b>MAT 121</b>	<b>College Algebra: MA1</b>			<b>4</b>	<b>GT</b>
Prerequisite: MAT 099 ('C' or higher.) Graphing calculator required.					
32338 001	Full Term*	MW	07:30AM-09:10AM	RWE 2701	Miller
30228 002	Full Term*	TR	07:30AM-09:10AM	RWE 1690	Wilsey
30229 003	Full Term*	MW	09:00AM-10:40AM	RWE 3678	Faculty
30230 004	Full Term*	TR	09:00AM-10:40AM	RWE 1692	Thompson
30231 005	Full Term*	MW	11:00AM-12:40PM	RWE 2531	Cudworth
30232 006	Full Term*	TR	11:00AM-12:40PM	RWE 2531	Faulhaber
30233 007	Full Term*	MW	01:00PM-02:40PM	RWE 2531	Miller
33411 008	Full Term*	TR	01:00PM-02:40PM	REA 1452	Cudworth
30235 009	Full Term*	MW	03:00PM-04:40PM	RWE 2531	Valenti
31900 010	Full Term*	TR	03:00PM-04:40PM	RWE 2531	Faculty
30236 011	Full Term*	MW	06:00PM-07:40PM	RWE 2531	Faculty
30237 012	Full Term*	TR	06:00PM-07:40PM	REA 1452	C. Smith
32226 040	Full Term*	T	01:00PM-02:40PM	RWE 1690	Faulhaber
This is a hybrid course that requires the use of MyMathLab technology. For info, contact Craig Faulhaber at craig.faulhaber@rrcc.edu					
<b>Online Learning</b> 470 - 471 See RRCC Online Section					
<b>MAT 122</b>	<b>College Trigonometry: MA1</b>			<b>3</b>	<b>GT</b>
Prerequisite: MAT 121 ('C' or higher). Graphing calculator required.					
30240 001	Full Term*	TR	11:00AM-12:15PM	RWE 1692	Duncan
30241 002	Full Term*	MW	02:30PM-03:45PM	RWE 1694	C. Smith
30242 003	Full Term*	MW	06:00PM-07:15PM	RWE 1690	Calderone
32633 040	Full Term*	R	01:00PM-02:15PM	RWE 1690	Calderone
This is a hybrid course that requires the use of MyMathLab technology. For info, contact Marty Calderone at marty.calderone@rrcc.edu.					
<b>Online Learning</b> 470 See RRCC Online Section					
<b>MAT 125</b>	<b>Survey of Calculus: MA1</b>			<b>4</b>	<b>GT</b>
Prerequisite: MAT 121 or MAT 123 ('C' or higher). Graphing calculator required.					
30245 001	Full Term*	MW	01:00PM-02:40PM	RWE 2527	Duncan
<b>Online Learning</b> 470 See RRCC Online Section					
<b>MAT 135</b>	<b>Intro to Statistics: MA1</b>			<b>3</b>	<b>GT</b>
Prerequisite: MAT 099 ('C' or higher). Graphing calculator required.					
30248 001	Full Term*	MW	11:00AM-12:15PM	RWE 2529	Niehoff
30249 002	Full Term*	TR	11:00AM-12:15PM	RWE 2527	Niehoff
30250 003	Full Term*	MW	06:00PM-07:15PM	RWE 1602	Valenti
<b>Online Learning</b> 470 See RRCC Online Section					
<b>MAT 155</b>	<b>Integrated Math I</b>			<b>3</b>	
Prerequisite: MAT 099 ('C' or higher).					
30252 001	Full Term*	MW	05:30PM-06:45PM	RWE 1694	Dinwiddie
<b>MAT 156</b>	<b>Integrated Math II</b>			<b>3</b>	
Prerequisite: MAT 099 ('C' or higher).					
30253 001	Full Term*	TR	11:00AM-12:15PM	RCTC3840	Thompson
<b>MAT 166</b>	<b>Pre-Calculus: MA1</b>			<b>5</b>	<b>GT</b>
Prerequisite: MAT 121 ('C' or higher) or by permission of Dept. Chair. Graphing calculator required.					
30254 001	Full Term*	MTWR	09:30AM-10:35AM	REA 1413	Wilsey

COURSE# CRN#	COURSE TITLE Section	Dates Day	Time	CREDITS Bldg Room	TRANSFER Instructor
<b>MAT 201</b>	<b>Calculus I: MA1</b>			<b>5</b>	<b>GT</b>
Prerequisite: MAT 166 or MAT 121 and MAT 122 ('C' or higher). Graphing calculator required.					
30255 001	Full Term*	MTWR	09:30AM-10:35AM	RWE 2531	Sohl
30256 002	Full Term*	MTWR	12:30PM-01:35PM	RCTC3840	Faculty
32435 003	Full Term*	MTWR	04:30PM-05:35PM	REA 1160	Slaughter
33412 004	Full Term*	MTWR	06:00PM-07:05PM	RWE 1692	Faculty
<b>MAT 202</b>	<b>Calculus II: MA1</b>			<b>5</b>	<b>GT</b>
Prerequisite: MAT 201 ('C' or higher). Graphing calculator required.					
30257 001	Full Term*	MTWR	09:30AM-10:35AM	RWE 2529	Cudworth
32748 002	Full Term*	MTWR	12:30PM-01:35PM	RCTC3809	Sohl
30258 003	Full Term*	MTWR	04:30PM-05:35PM	RWE 2527	C. Smith
<b>MAT 204</b>	<b>Calculus III/Engineer App: MA1</b>			<b>5</b>	<b>GT</b>
Prerequisite: MAT 202 ('C' or higher). Graphing calculator required.					
32744 001	Full Term*	MTWR	09:30AM-10:35AM	RCTC3840	Niehoff
32421 002	Full Term*	MTWR	04:30PM-05:35PM	RWE 1692	Wilson
<b>MAT 261</b>	<b>Diff Eq/Engineer Applctn: MA1</b>			<b>4</b>	<b>GT</b>
Prerequisite: MAT 204 ('C' or higher). Graphing calculator required.					
33413 001	Full Term*	MW	11:05AM-12:45PM	REA 1452	Calderone
30259 002	Full Term*	TR	04:15PM-05:55PM	RWE 1694	Faulhaber

## MGD-MULTIMEDIA GRAPHIC DESIGN

\$6.15 fee per credit.

<b>MGD 101</b>	<b>Intro to Computer Graphics</b>			<b>3</b>	
Multi-platform lab: Contains both Mac and PC computers					
32346 001	Full Term*	W	09:30AM-12:15PM	RWE 0564	Faculty
32180 002	Full Term*	M	01:00PM-03:45PM	RWE 0564	Faculty
<b>Weekend College</b>					
33267 601	1/14-2/11	S	09:30AM-03:00PM	RWE 0563	Gomez
drop date: 1/17; withdraw date: 2/5					
<b>MGD 102</b>	<b>Introduction To Multimedia</b>			<b>3</b>	
Multi-purpose lab: Contains both Mac and PC computers.					
33347 001	Full Term*	M	06:00PM-08:45PM	RWE 0563	Gomez
<b>MGD 103</b>	<b>Intro to Production Design</b>			<b>3</b>	
Recommended Prerequisite: MGD 101 Intro to Computer Graphics					
31421 001	Full Term*	M	01:00PM-03:45PM	RWE 0563	LaMarr
<b>MGD 104</b>	<b>Videography</b>			<b>3</b>	
Recommended Prerequisite: MGD 101 Intro to Computer Graphics					
30398 001	Full Term*	W	06:00PM-08:45PM	RWE 0562	Banister
<b>MGD 111</b>	<b>Adobe Photoshop I</b>			<b>3</b>	
Recommended Prerequisite: MGD 101 Intro to Computer Graphics or permission from instructor.					
30400 001	Full Term*	M	09:30AM-12:15PM	RWE 0563	West
30401 002	Full Term*	W	09:30AM-12:15PM	RWE 0563	LaMarr
Multi-platform lab: Contains both Mac and PC computers.					
30402 003	Full Term*	R	01:00PM-03:45PM	RWE 0564	Wedewer
31861 004	Full Term*	M	06:00PM-08:45PM	RWE 0564	LaMarr
<b>Weekend College</b>					
33350 601	3/24-4/21	S	09:30AM-03:00PM	RWE 0564	Gomez
drop date: 3/27; withdraw date: 4/15					
<b>Online Learning</b> 470 See RRCC Online Section					
<b>MGD 112</b>	<b>Adobe Illustrator I</b>			<b>3</b>	
Prerequisite: MGD 101 Intro to Computer Graphics or permission from instructor.					
30403 001	Full Term*	M	09:30AM-12:15PM	RWE 0564	Wedewer
32347 002	Full Term*	W	01:00PM-03:45PM	RWE 0564	Wedewer
<b>Weekend College</b>					
33352 601	2/18-3/17	S	09:30AM-03:00PM	RWE 0563	Gomez
drop date: 2/21; withdraw date: 3/11					
<b>MGD 114</b>	<b>Adobe InDesign</b>			<b>3</b>	
Prerequisite: MGD 101 Intro to Computer Graphics or permission from instructor.					
30405 001	Full Term*	W	06:00PM-08:45PM	RWE 0564	Wedewer

COURSE# CRN# Section	COURSE TITLE Dates Day	Time	CREDITS Bldg Room	TRANSFER Instructor	COURSE# CRN# Section	COURSE TITLE Dates Day	Time	CREDITS Bldg Room	TRANSFER Instructor
<b>MGD 116</b>	<b>Typography I</b>		<b>3</b>		<b>MGD 267</b>	<b>Game Design II: Torque</b>		<b>3</b>	
Prerequisite: MGD 101 Intro to Computer Graphics or permission from instructor.					Multi-platform lab: Contains both Mac and PC computers.				
<b>Online Learning</b> 470 See RRCC Online Section					31157	001	Full Term* M 01:00PM-03:45PM	RWE 0562	Faculty
<b>MGD 118</b>	<b>Digital Color Theory</b>		<b>3</b>		<b>MGD 268</b>	<b>Business for Creatives</b>		<b>3</b>	
Prerequisite: MGD 101 Intro to Computer Graphics or permission from instructor.					Capstone Class for Degrees. Enroll last semester of degree program.				
<b>Online Learning</b> 470 See RRCC Online Section					33314	040	Full Term* W 01:00PM-03:45PM	RWE 0563	Weinrauch
<b>MGD 119</b>	<b>Maya I</b>		<b>3</b>		<b>MGD 280</b>	<b>Internship</b>		<b>1 - 12</b>	
Mac platform only.					31156	401	Full Term* ARR		Faculty
31422	001	Full Term* W 01:00PM-03:45PM	RWE 0562	Pettus	<b>MGD 285</b>	<b>Independent Study</b>			
<b>MGD 121</b>	<b>Painter for Digital Media</b>		<b>3</b>		31427	401	Full Term* ARR		Faculty
30406	001	Full Term* T 06:00PM-08:45PM	RWE 0563	Jagunich	32557	402	Full Term* ARR		Faculty
Multi-platform lab: Contains both Mac and PC computers. Prereq: MGD 101 or successful completion of computer skills assessments. Emphasis on Graphic Design.					<b>MGD 289</b>	<b>Capstone</b>		<b>3</b>	
<b>MGD 143</b>	<b>Motion Grph Dsgn I:Adobe Flash</b>		<b>3</b>		32547	001	Full Term* F 09:30AM-12:15PM	RWE 0563	Faculty
Recommended Prerequisite: MGD 101 Intro to Computer Graphics and MGD 111 Adobe Photoshop I & MGD 112 Adobe Illustrator I					33008	002	Full Term* M 01:00PM-03:45PM	RWE TBA	Faculty
31423	001	Full Term* M 06:00PM-08:45PM	RWE 0561	Lennon	32527	411	Full Term* ARR		Faculty
<b>MGD 163</b>	<b>Sound Design I: Apple Logic</b>		<b>3</b>		<b>MOT-MEDICAL OFFICE TECHNOLOGY</b>				
Mac platform only.					\$6.15 fee per credit. Web based courses in this prefix may also be available through CCCOnline. Please check www.online.org for more information. Open enrollment with the following acceptance requirement: Proof of Accuplacer test with Reading Comprehension of 80 or above, or English 121 or Bachelor's degree required. If you are an MA seeking a certificate or degree you must take a HPR 102/CPR class and submit immunizations . In order to participate in the clinical portion of this program and therefore complete the program, ALL students must complete a criminal background check. See program advisor for more information.				
30408	001	Full Term* T 06:00PM-08:45PM	RWE 0561	Bryson	<b>MOT 110</b>	<b>Medical Office Administration</b>		<b>4</b>	
<b>MGD 164</b>	<b>Dig Video Editing I: FinalCut</b>		<b>3</b>		Prerequisite: ENG 090 (grade of 'C' or higher).				
Mac platform only.					<b>Accelerated (1st 7 week session)</b>				
31905	001	Full Term* W 06:00PM-08:45PM	RWE 0561	Bryson	31076	040	1/17-2/28 T 05:30PM-09:30PM	RWE 2680	Larson
<b>MGD 165</b>	<b>After Effects I</b>		<b>3</b>		Hybrid course that combines classroom and online elements. drop date: 1/23; withdraw date: 2/24				
33354	001	Full Term* T 06:00PM-08:45PM	RWE 0564	Faculty	<b>Online Learning</b> 470 See RRCC Online Section				
<b>MGD 167</b>	<b>Game Design I</b>		<b>3</b>		<b>MOT 120</b>	<b>Medical Office Financial Mgmt</b>		<b>3</b>	
Multi-platform lab: Contains both Mac and PC computers					<b>Accelerated (2nd 7 week session)</b>				
31424	001	Full Term* M 01:00PM-03:45PM	RWE 0562	Pettus	31077	040	3/13-5/8 T 05:00PM-08:00PM	RWE 2680	Tillapaugh
<b>MGD 175</b>	<b>Sp T: Digital Story Telling</b>		<b>6</b>		Hybrid course that combines classroom and online elements. drop date: 3/19; withdraw date: 4/27				
33357	001	Full Term* TR 09:30AM-12:15PM	RWE 0562	Banister	<b>Online Learning</b> 470 See RRCC Online Section				
<b>MGD 202</b>	<b>Point of Purch Package Design</b>		<b>3</b>		<b>MOT 130</b>	<b>Insurance Billing and Coding</b>		<b>3</b>	
<b>Weekend College</b>					Co-requisite: HPR 178.				
33355	601	1/14-5/5 S 01:00PM-03:45PM	RWE 0562	Faculty	30553	040	Full Term* R 05:00PM-08:00PM	RWE 2680	Hardin
drop date: 2/1; withdraw date: 4/19					Hybrid course that combines classroom and online elements drop date: 3/19; withdraw date: 4/27				
<b>MGD 204</b>	<b>Videography II</b>		<b>3</b>		<b>Online Learning</b> 470 See RRCC Online Section				
Recommended Prerequisite: MGD 104 Videography I. Mac Platform only.					<b>MOT 133</b>	<b>Insurance Billing and Coding</b>		<b>3</b>	
31426	001	Full Term* W 01:00PM-03:45PM	RWE 0561	Banister	Pre-requisite: MOT 130				
<b>MGD 211</b>	<b>Adobe Photoshop II</b>		<b>3</b>		32579	001	Full Term* M 05:00PM-08:00PM	RWE 2680	Hardin
Prerequisite: MGD 111 Adobe Photoshop I. Multi-platform lab: Contains both Mac and PC computers					<b>MOT 136</b>	<b>Intro to Clinical Skills</b>		<b>2</b>	
30411	001	Full Term* M 01:00PM-03:45PM	RWE 0561	West	Prerequisite HPR 178				
32898	002	Full Term* R 06:00PM-08:45PM	RWE 0563	Jagunich	30554	001	Full Term* W 04:30PM-07:30PM	RWE 2680	McNamara
<b>MGD 213</b>	<b>Electronic Prepress</b>		<b>3</b>		32911	002	Full Term* W 12:30PM-03:30PM	RWE 3687	McNamara
Prerequisites: MGD 103 Production Design and MGD 111 Adobe Photoshop I or Permission of Instructor.					<b>MOT 138</b>	<b>Medical Assisting Laboratory</b>		<b>4</b>	
30413	001	Full Term* M 06:00PM-08:45PM	RWE 0562	Kaaihue	Prerequisites: HPR 178.				
Multi-platform Lab: Contains both Mac and PC Computers.					30555	001	Full Term* TR 09:30AM-12:30PM	RWE 2680	Stoffel
<b>MGD 216</b>	<b>Adobe Acrobat Professional</b>		<b>3</b>		MOT 136 can be taken concurrently with MOT 138. Class will meet in lab on scheduled days only				
33356	001	Full Term* T 06:00PM-08:45PM	RWE 0562	Faculty	<b>MOT 140</b>	<b>Medical Assisting Clinical</b>		<b>4</b>	
<b>MGD 263</b>	<b>Sound Design II: Logic Pro</b>		<b>3</b>		Prerequisite: HPR 178, BIO 106 or BIO 201 and BIO 202, MAT 060 or higher, MOT 136				
Recommended Prerequisite: MGD 163 Sound Design I. Mac platform only.					30556	001	Full Term* MW 09:30AM-12:30PM	RWE 2680	Metzger
30416	001	Full Term* T 09:30AM-12:15PM	RWE 0561	Tapia					
<b>MGD 264</b>	<b>Dig Video EditII:Final Cut Pro</b>		<b>3</b>						
Prerequisites: Advanced Computer Skills and MGD 164: Digital Video Editing I or Permission of Instructor. Mac Platform Only.									
30417	001	Full Term* R 06:00PM-08:45PM	RWE 0561	Bryson					

\* Full Term date range: 1/17 - 5/8  
drop date: 2/1; withdraw date: 4/19

Register online through "The Rock" at: [www.rrcc.edu](http://www.rrcc.edu)

Spring 2012 53

# LAKWOOD COURSES

GT = GUARANTEED TRANSFER COURSE

COURSE#	COURSE TITLE	CREDITS	TRANSFER
CRN# Section	Dates Day	Time Bldg Room	Instructor
<b>MOT 150</b>	<b>Pharmacology-Medical Assts</b>	<b>3</b>	
Prerequisite: HPR 178, BIO 106 or BIO 201 and BIO 202, and MAT 060 or higher.			
30557 001	Full Term* TR	01:30PM-03:00PM RWE 2680	Metzger
<b>MOT 181</b>	<b>Administrative Internship</b>	<b>2</b>	
Additional fee \$15. Prerequisite MOT program courses. Permission required. You must complete a criminal background check prior to enrolling in this course. You must use America Data Bank's online background info.			
30558 551	Full Term* ARR		Stoffel
<b>MOT 182</b>	<b>Clinical Internship</b>	<b>3</b>	
Additional fee \$15. Prerequisite MOT program courses. Permission required. AAMA exam is required. You must complete a criminal background check, CPR, and immunizations prior to enrolling in this course. You must use America Data Bank's online background info.			
30559 551	Full Term* ARR		Stoffel
<b>MOT 183</b>	<b>Medical Assistant Internship</b>	<b>5</b>	
Additional fee \$15. Prerequisite MOT program courses. Permission required. AAMA exam is required. You must complete a criminal background check, CPR, and immunizations prior to enrolling in this course. You must use America Data Bank's online background info.			
30560 551	Full Term* ARR		Stoffel
<b>MOT 184</b>	<b>Billing Specialist Internship</b>	<b>3</b>	
Additional fee \$15. Prerequisite MOT program courses. Permission required. You must complete a criminal background check prior to enrolling in this course. You must use America Data Bank's online background info.			
33331 551	Full Term* ARR		Stoffel

## MUS-MUSIC

\$6.15 fee per credit.

Registration for all GT Pathway courses require successful completion of ENG 090 (grade 'C' or higher) or equivalent assessment scores (Accuplacer 95, ACT English 18).

<b>MUS 100</b>	<b>Intro to Music Theory I</b>	<b>3</b>	
32244 001	Full Term* MW	11:00AM-12:15PM RWE 0662	Dashevskaya
<i>Online Learning</i> 470 See RRCC Online Section			
<b>MUS 105</b>	<b>Intro Comp Music Applications</b>	<b>3</b>	
30609 001	Full Term* R	09:30AM-12:15PM RWE 0561	Tapia
33167 002	Full Term* T	01:00PM-03:45PM RWE 0561	Tapia
<i>Weekend College</i>			
32638 601	1/14-5/5 S	01:00PM-03:45PM RWE 0561	Tapia
<i>drop date: 2/1; withdraw date: 4/19</i>			
<b>MUS 106</b>	<b>Songwriting</b>	<b>3</b>	
<i>Online Learning</i> 470 See RRCC Online Section			
<b>MUS 120</b>	<b>Music Appreciation: AH1</b>	<b>3</b>	<b>GT</b>
30611 001	Full Term* MW	09:30AM-10:45AM RWE 0662	Dashevskaya
30612 002	Full Term* TR	09:30AM-10:45AM RWE 0662	Berg Oram
30613 003	Full Term* TR	01:00PM-02:15PM RWE 0662	Berg Oram
33168 004	Full Term* T	06:30PM-09:15PM RWE 0662	Berg Oram
33386 040	Full Term* M	06:30PM-09:15PM RWE 0662	Dorris/Berg Oram
Class is a hybrid (meets both in the classroom and structured online aspects) and requires CengageBrain and D2L technology. Assignments begin 1/17. Classroom dates: 1/23, 2/20, 3/19, 4/23, 5/7			
<i>Weekend College</i>			
31106 601	2/17-3/2 F	05:00PM-10:00PM RWE 0662	Studinger
	2/18-3/3 S	09:00AM-05:30PM RWE 0662	Studinger
<i>drop date: 2/18; withdraw date: 2/28</i>			
<i>Weekend College</i>			
32642 602	4/13-4/27 F	05:00PM-10:00PM RWE 0662	Studinger
	4/14-4/28 S	09:00AM-05:30PM RWE 0662	Studinger
<i>drop date: 4/14; withdraw date: 4/24</i>			
<i>Online Learning</i> 470 - 471 See RRCC Online Section			

COURSE#	COURSE TITLE	CREDITS	TRANSFER
CRN# Section	Dates Day	Time Bldg Room	Instructor
<b>MUS 121</b>	<b>Music Hist MdvI-Classical: AH1</b>	<b>3</b>	<b>GT</b>
<i>Online Learning</i> 470 See RRCC Online Section			
<b>MUS 122</b>	<b>Music Hist Romantic-Prsnt: AH1</b>	<b>3</b>	<b>GT</b>
30615 001	Full Term* TR	11:00AM-12:15PM RWE 0662	Berg Oram
<i>Online Learning</i> 470 See RRCC Online Section			
<b>MUS 123</b>	<b>Survey of World Music: AH1</b>	<b>3</b>	<b>GT</b>
32245 001	Full Term* MW	01:00PM-02:15PM RWE 0662	Baker
<i>Online Learning</i> 470 See RRCC Online Section			
<b>MUS 124</b>	<b>American Music Survey</b>	<b>3</b>	
<i>Online Learning</i> 470 See RRCC Online Section			
<b>MUS 125</b>	<b>History of Jazz: AH1</b>	<b>3</b>	<b>GT</b>
33387 001	Full Term* TR	02:30PM-03:45PM RWE 0662	Lucas
<i>Online Learning</i> 470 See RRCC Online Section			
<b>MUS 126</b>	<b>History of Rock and Pop</b>	<b>3</b>	
32246 001	Full Term* MW	02:30PM-03:45PM RWE 0662	Baker
<i>Online Learning</i> 470 See RRCC Online Section			

## PRIVATE Instruction

Private Instruction (individual lessons): Weekly half-hour lesson with teacher, and also weekly performance seminar. Recital is the evening of May 4. Permission (not audition) needed from Department - see Stephanie Berg (Office 1669, 303.914.6428) or Mary Waller (Office 1501, 303.914.6381).

Half-hour lesson, choose 1 credit (additional fee of \$200 for private instruction). Hour lesson/week, choose 2 credits (additional fee of \$400 for private instruction).

Co-requisite is MUS 178 or MUS 278 Performance Seminar. Choose one:  
Monday 11-11:50am in Room 0661  
Tuesday 5-5:50pm in Room 0661 (in the Community Room 0650, the first session of each month)  
Wednesday 5-5:50pm in Room 0661 (in the Community Room 0650, the first session of each month)

Lessons available:

Bass (standup or electric) ..... Cullison  
Brass..... Paulson  
Cello..... Fouse  
Clarinet ..... Lucas, Paulson  
Composition ..... Studinger  
Conducting (Inst'l)..... Blomster  
Conducting (Vocal) ..... Kennedy  
Drums ..... Baker  
Flute ..... Schulkind  
Guitar (classical) ..... LaQuatra  
Jazz Improvisation ..... Cullison  
Mallet Percussion..... Staff  
Piano (classical)..... Dashevskaya  
Saxophone ..... Paulson  
Viola..... Thayer  
Violin..... Thayer  
Voice (classical) ..... Berg, Kennedy  
Woodwinds ..... Paulson

Levels available:

MUS 141 (first semester of study at RRCC)  
MUS 142 (first year, second semester)  
MUS 143 (first year, third semester)  
MUS 241 (second year, first semester)  
MUS 242 (second year, second semester)  
MUS 243 (second year, third semester)  
MUS 244 (third year and beyond)



COURSE#	COURSE TITLE	CREDITS	TRANSFER
CRN# Section	Dates Day	Bldg Room	Instructor

COURSE#	COURSE TITLE	CREDITS	TRANSFER
CRN# Section	Dates Day	Bldg Room	Instructor

### MUSIC Ensemble

MUS Ensemble  
 Ensemble (band): RRCC collaborates with Mile High Community Band to offer MUS Ensemble. Regular rehearsals are Thursday evenings, off campus. Ensemble earns 1 credit.  
 Attend rehearsal (with your instrument) to be placed into two bands and to obtain permission of instructor. For more information, contact Stephanie Berg (303) 914-6428 or stephanie.berg@rrcc.edu.

Beginning Band: 6:00-7:15pm ..... Paulson  
 Intermediate Band: 7:15-8:30pm ..... Paulson  
 Jazz Band: 6:00-7:15pm ..... Lucas  
 Concert Band: 7:15-8:30pm ..... Lucas

Levels available:  
 MUS 151 (first semester of study at RRCC)  
 MUS 152 (first year, second semester)  
 MUS 153 (first year, third semester)  
 MUS 251 (second year, first semester)  
 MUS 252 (second year, second semester)  
 MUS 253 (second year, third semester)

<b>MUS 175</b>	<b>Sp T: History of the Blues</b>	<b>3</b>				
<b>Online Learning</b>						
470 See RRCC Online Section						
<b>MUS 176</b>	<b>Sp T: Beatles</b>	<b>3</b>				
<b>Online Learning</b>						
470 See RRCC Online Section						
<b>MUS 184</b>	<b>Band Internship</b>	<b>1</b>				
Permission needed of instructor.						
30641	551	Full Term*	MW	Off	Campus	Berg Oram
<b>MUS 184</b>	<b>Music Internship</b>	<b>1</b>				
Permission needed of instructor.						
30692	552	Full Term*	ARR	Off	Campus	Berg Oram
<b>MUS 261</b>	<b>Adv Music Audio Production</b>	<b>3</b>				
Recommended Prerequisite: MUS 105 or MGD 163 Sound Design I. Mac platform only.						
33415	001	Full Term*	T 09:30AM-12:15PM	RWE	0561	Tapia
<b>MUS 284</b>	<b>Band Internship</b>	<b>1</b>				
Permission needed of instructor.						
30662	551	Full Term*	R 06:00PM-08:30PM	Off	Campus	Berg Oram
<b>MUS 284</b>	<b>Music Internship</b>	<b>1</b>				
Permission needed of instructor.						
30663	552	Full Term*	ARR	Off	Campus	Berg Oram

### NUA-NURSING ASSISTANT

\$6.15 fee per credit.

<b>NUA 101</b>	<b>Nurse Aide Health Care Skills</b>	<b>4</b>				
Applicants must be 18 years of older. Lifting requirement. Open enrollment with one of the following acceptance requirements documented with Red Rocks Community College: Accuplacer score in sentence skills of 95 or higher or SAT verbal score of 440 or higher or ACT English score of 18 or higher, or ENG 090 with a 'C' or higher. Additional required information and forms (e.g. criminal background check, immunization records, physician's statement, and drug screen) can be found at <a href="http://www.rrcc.edu/health/nuraidcour.html">www.rrcc.edu/health/nuraidcour.html</a> .						
30574	001	Full Term*	TR 03:30PM-06:30PM	RWE	2683	Metzger
Corequisite: NUA 170-551.						
31058	002	1/17-2/2	MTWR 08:00AM-03:25PM	RWE	2683	Cleary-Doone
Corequisite: NUA 170-552.						
<i>drop date: 1/18; withdraw date: 1/29</i>						
31453	003	Full Term*	MW 06:00PM-09:00PM	RWE	2683	Schreiber
Corequisite: NUA 170-553.						
32087	004	2/13-3/1	MTWR 08:00AM-03:25PM	RWE	2683	Gitter
Corequisite: NUA 170-554.						
<i>drop date: 2/14; withdraw date: 2/26</i>						

### Weekend College

32175	601	1/17-3/5	S 08:00AM-04:00PM	RWE	2683	Gitter
		1/17-3/5	F 05:00PM-09:00PM	RWE	2683	Gitter
<i>drop date: 1/23; withdraw date: 2/24</i>						

<b>NUA 170</b>	<b>Nurse Aide Clinical Experience</b>	<b>1</b>				
Additional fee \$15.						
32566	551	2/17-5/8	ARR			Metzger
Corequisite: NUA 101-001						
<i>drop date: 2/28; withdraw date: 4/21</i>						
31918	552	1/27-2/12	ARR			Cleary-Doone
Corequisite: NUA 101-002						
<i>drop date: 1/28; withdraw date: 2/8</i>						
32567	553	2/17-5/8	ARR			Schreiber
Corequisite: NUA 101-003						
<i>drop date: 2/28; withdraw date: 4/21</i>						
32088	554	3/1-3/11	ARR			Gitter
Corequisite: NUA 101-004						
<i>drop date: 3/1; withdraw date: 3/8</i>						

### Weekend College

32120	651	2/22-3/18		Off	Campus	Gitter
Corequisite: NUA 101-601						
<i>drop date: 2/22; withdraw date: 3/12</i>						

### NUR-NURSING

\$6.15 fee per credit.

<b>NUR 170</b>	<b>Clinical I</b>	<b>1</b>				
33319	551	4/28-5/8	ARR			Cleary-Doone
<i>drop date: 4/28; withdraw date: 5/5</i>						
<b>NUR 290</b>	<b>RN Refresher Course</b>	<b>10</b>				
Active Colorado RN license required for this course. Students must be successfully passing this class with a 'C' or higher in order to participate in clinicals. Lifting requirement. You must complete a criminal background check prior to enrolling in this course. For a program application, enrollment requirements, and prerequisites, please visit our website at <a href="http://www.rrcc.edu/health/rnrefresh">www.rrcc.edu/health/rnrefresh</a> .						
31509	001	1/17-3/23	MTR 08:30AM-04:30PM	RWE	3687	Cleary-Doone
Co-requisites: NUR 291 551 (CRN 31060) and HPR 210 001 (CRN 31056)						
<i>drop date: 1/26; withdraw date: 3/9</i>						
<b>NUR 291</b>	<b>RN Refresher Course Clinical</b>	<b>2</b>				
Students must be successfully passing NUR 290 with a 'C' or higher in order to participate in clinicals. HPR 102 or current Health Care Provider card required prior to starting clinical rotation. Additional fee \$15.						
31060	551	3/24-4/27	ARR	Off	Campus	Cleary-Doone
Corequisites: NUR 290 001 and HPR 210 001.						
<i>drop date: 3/28; withdraw date: 4/20</i>						

\* Full Term date range: 1/17 – 5/8  
 drop date: 2/1; withdraw date: 4/19

# LAKWOOD COURSES

GT = GUARANTEED TRANSFER COURSE

**COURSE# COURSE TITLE CREDITS TRANSFER**  
 CRN# Section Dates Day Time Bldg Room Instructor

## OSH-OCCUPATIONAL SAFETY TECH

\$6.15 fee per credit. Students will be charged additional fees to use the climb tower practice ground.

**OSH 127 10HR Constructn Industry Stnds 1**

**Weekend College**

31115 601 1/14-1/15 S/U 08:00AM-04:50PM RCTC3834 Faculty  
*drop date: 1/13; withdraw date: 1/14*

**Weekend College**

31513 602 2/11-2/12 S/U 08:00AM-04:50PM RCTC3834 Faculty  
*drop date: 2/10; withdraw date: 2/11*

**Weekend College**

31877 603 2/25-2/26 S/U 08:00AM-04:50PM RCTC3834 Faculty  
*drop date: 2/24; withdraw date: 2/25*

**Weekend College**

32367 604 3/3-3/4 S/U 08:00AM-04:50PM RCTC3834 Faculty  
*drop date: 3/2; withdraw date: 3/3*

**Weekend College**

32162 605 4/21-4/22 S/U 08:00AM-04:50PM RCTC3834 Faculty  
*drop date: 4/20; withdraw date: 4/21*

**Weekend College**

33180 606 4/28-4/29 S/U 08:00AM-04:50PM RCTC3834 Faculty  
*drop date: 4/27; withdraw date: 4/28*

**OSH 175 SpT:Pers Safety for Energy Ind 3**

**Weekend College**

32409 601 4/13-4/28 FS 08:00AM-05:00PM RWE 2715 Faculty  
 Students will be charged an additional fee of \$376.00 to use climb tower practice facility. The course will be held over 3 weeks on a Friday and Saturday.  
*drop date: 4/14; withdraw date: 4/24*

## PAP-PHYSICIAN ASSISTANT PROGRAM

\$6.15 fee per credit.

Enrollment by permission after application and acceptance to the program.

See <http://www.rrcc.edu/pa/> for admissions and application information.

## PED-PHYSICAL EDUCATION

**PED 106 Tennis 1**

**Accelerated (2nd 7 week session)**

32675 001 3/16-5/4 F 09:00AM-11:20AM REA TENNIS Lohman  
 Plus one field day TBA. Class meets at the tennis court.  
*drop date: 3/19; withdraw date: 4/27*

**PED 110 Fitness Center Activity I 1**

33125 401 Full Term\* ARR Wasser  
 Meets in the RRCC Fitness Education Center (FEC). Stop by the FEC to register for the REQUIRED ORIENTATION by Sep 10. Phone: 303-914-6375. Students who have passed PED 110 with a grade of 'C' or higher are not permitted to retake this course.

**PED 111 Fitness Center Activity II 1**

30196 401 Full Term\* ARR RWE 1571 Wasser  
 Stop by the Fitness Center to register for an orientation. Students who have passed PED 111 with a grade of 'C' or higher are not permitted to retake the course.

**PED 115 Body Sculpting and Toning 1**

32668 001 Full Term\* F 09:30AM-11:00AM RWE 1571 Jensen  
 Plus two arranged hours each week

**PED 116 Weight Training 1**

30197 501 Full Term\* ARR Off Campus Wasser  
 Offered at an off-campus health club, recreation center, etc. A fee will be assessed. Students must pick up class forms from RRCC Fitness Education Center. Students who have passed PED 116 with grade of 'C' or higher are not permitted to enroll in this course.

**COURSE# COURSE TITLE CREDITS TRANSFER**  
 CRN# Section Dates Day Time Bldg Room Instructor

**PED 129 Scuba Diving 1**

30001 501 Full Term\* ARR Off Campus Faculty  
 Required orientation at Coral Reef Scuba Center. A \$150.00 fee will be assessed. Go to [www.coralkeyscuba.com/redrocks](http://www.coralkeyscuba.com/redrocks)

**PED 136 Advanced Weight Training 2**

30198 501 Full Term\* ARR Off Campus Wasser  
 Offered at an off-campus health club, recreation center, etc. A fee will be assessed. Students must pick up class forms from RRCC Fitness Education Center. Students who have passed PED 136 with a grade of 'C' or higher are not permitted to enroll in this course.

**PED 143 Tai Chi I 1**

30002 001 Full Term\* T 11:00AM-12:40PM RET C Shumway

**PED 144 Tai Chi II 1**

31895 001 Full Term\* R 11:00AM-12:40PM RET C Shumway

**PED 147 Yoga 1**

Plus one field day with extra costs of \$17.00

32319 001 Full Term\* F 08:00AM-09:40AM RET C Paul  
 31572 002 Full Term\* M 03:00PM-04:40PM RET C Paul  
 30003 003 Full Term\* M 05:00PM-06:40PM RET C Paul  
 30004 004 Full Term\* R 06:00PM-07:40PM RET C Stell

**PED 148 Yoga II 1**

**Weekend College**

32815 601 4/27-4/30 UMFS 09:00AM-03:30PM RET TBA Paul  
 Class is an intensive 4 days of instruction on campus and at the Shoshone Yoga Retreat in Rollinsville. Prereq: PED 147  
*drop date: 4/26; withdraw date: 4/28*

**PED 150 Rock Climbing I 2**

Plus three field days, TBA

31503 001 1/19-3/8 R 10:00AM-11:50AM RCA5A Williams  
*drop date: 1/24; withdraw date: 2/27*

32124 002 1/19-3/8 R 01:00PM-02:50PM RCA5A Williams  
*drop date: 1/24; withdraw date: 2/27*

**PED 151 Rock Climbing II 2**

Plus three field days, TBA

**Accelerated (2nd 7 week session)**

31504 001 3/15-5/3 R 01:00PM-02:50PM RCA5A Williams  
*drop date: 3/19; withdraw date: 4/27*

**PED 157 Basic Mountaineering 3**

Plus 5 field days tba

33145 001 Full Term\* W 06:00PM-08:30PM RWE 2715 Williams

**PED 162 Map/Compass-Outdoors Person 3**

32316 001 Full Term\* R 11:00AM-12:30PM RWE 2701 Haas  
 Plus 3 field days, TBA. Plus a fee of \$20.00 for field trips.

**PED 166 Winter Wilderness Surv Skills 2**

Plus 3 field days including, 3/09-10

32685 001 1/18-3/14 W 01:00PM-02:50PM RWE 2701 Haas  
 3/10-3/11 S/U 08:00AM-05:00PM Off Campus Haas  
*drop date: 1/24; withdraw date: 2/27*

32687 002 1/17-3/12 T 01:00PM-02:50PM RWE 2756 Haas  
 3/10-3/11 S/U 08:00AM-05:00PM Off Campus Haas  
*drop date: 1/24; withdraw date: 2/27*

**PED 175 SpT:Emergency Personnel Fitness 1**

31179 407 1/17-5/9 07:00AM-07:55AM RWE 2708 Faculty  
*drop date: 2/1; withdraw date: 4/19*

COURSE# CRN# Section	COURSE TITLE Dates Day	Time	CREDITS Bldg Room	TRANSFER Instructor
<b>PED 202</b>	<b>Fencing</b>		<b>1</b>	
<i>Accelerated (2nd 7 week session)</i>				
32688 001	3/15-5/5 Plus one field day, TBA <i>drop date: 3/19; withdraw date: 4/27</i>	01:00PM-02:50PM	RWE 2708	House
<b>PED 280</b>	<b>Internship</b>		<b>1 - 12</b>	
30006 401	Full Term* ARR			Haas
<b>PED 285</b>	<b>Independent Study</b>		<b>2</b>	
33052 411	Full Term* ARR		Off Campus	Haas

## PER-PHYSICAL EDUCATION & RECREATION

<b>PER 153</b>	<b>Whitewater Rafting Guide</b>		<b>2</b>	
31102 001	5/4-5/4 F 5/14-5/20 MTWRF <i>drop date: 5/5; withdraw date: 5/16</i>	10:00AM-02:00PM	RWE 2754 Off Campus	Haas Haas
Plus 7-day field trip, 5/14-20, additional expenses will be collected.				
<b>PER 252</b>	<b>Principles Outdoor Recreation</b>		<b>3</b>	
30007 001	Full Term* T Plus field days TBA	11:00AM-12:20PM	RWE 2701	Haas
<b>PER 253</b>	<b>Outdoor Leadership</b>		<b>2</b>	
30008 001	Full Term* M Plus 2 field days TBA. Plus a fee of \$30.00 for the Leadership Field Trip.	01:00PM-02:50PM	RWE 2701	Haas

## PHI-PHILOSOPHY

Registration for all GT Pathway courses require successful completion of ENG 090 (grade 'C' or higher) or equivalent assessment scores (Accuplacer 95, ACT English 18).

<b>PHI 111</b>	<b>Intro to Philosophy: AH3</b>		<b>3</b>	<b>GT</b>
33091 001	Full Term* MW	08:00AM-09:15AM	REA 1013	Allbright
32568 002	Full Term* TR	08:00AM-09:15AM	REA 1013	Faculty
30770 003	Full Term* MW	09:30AM-10:45AM	RWE 2715	Pechon
30772 004	Full Term* TR	09:30AM-10:45AM	REA 1013	Mabey
30776 005	Full Term* TR	11:00AM-12:15PM	REA 1013	Nofsinger
30773 006	Full Term* MW	11:00AM-12:15PM	REA 2301	Kautz
30781 007	Full Term* MW	01:00PM-02:15PM	REA 1013	Pechon
30777 008	Full Term* TR	01:00PM-02:15PM	REA 2315	Faculty
31083 009	2/20-5/7 MW	02:45PM-04:40PM	RWE 2756	Gibson
This is a ten week class that begins 2/20/12 and ends 5/7/12. <i>drop date: 3/1; withdraw date: 4/21</i>				
32329 010	Full Term* MW	04:30PM-05:45PM	RWE 3756	Ogle
30778 011	Full Term* W	06:30PM-09:15PM	REA 1013	Ricciardi
31084 411	Open Entry ARR			Edwards
This is a self-paced course that costs the same as a classroom class. It does not have the higher tuition of online classes. All work can be done off-campus. Syllabus can be obtained on the Internet. Contact the instructor for information at <a href="mailto:kerry.edwards@rrcc.edu">kerry.edwards@rrcc.edu</a> or 303-914-6451. Students can begin work over Xmas break if desired. Orientation by phone, e-mail. The student MUST contact the instructor immediately upon registering to discuss the start date of the course. For drop and withdraw dates: call 303-914-6387.				
<b>Weekend College</b>				
33196 601	1/21-3/3 S	10:00AM-05:00PM	RWE 1604	McGreevy
<i>drop date: 1/26; withdraw date: 2/23</i>				
<b>Online Learning</b>				
470 - 471 See RRCC Online Section				
xxxxx XXX	5/9-5/15 WRFMT	0830AM-0430PM	REA TBA	Faculty
7 day interim. You can only sign up for this course for the summer semester. Check summer schedule for enrollment info.				

<b>PHI 112</b>	<b>Ethics: AH3</b>		<b>3</b>	<b>GT</b>
32796 001	Full Term* MW	08:00AM-09:15AM	REA 2315	Garber
33092 002	Full Term* TR	08:00AM-09:15AM	REA 1452	Dang
32151 003	Full Term* MW	09:30AM-10:45AM	REA 1415	Faculty
30786 004	Full Term* TR	09:30AM-10:45AM	RWE 2701	Edwards
30790 005	Full Term* MW	11:00AM-12:15PM	REA 1013	Winter
33360 006	Full Term* TR	11:00AM-12:15PM	REA 1452	Edwards
33093 007	Full Term* MW	01:00PM-02:15PM	RCA6B	Winter
30787 008	Full Term* TR	01:00PM-02:15PM	RWE 1602	Pechon
32152 009	2/21-5/8 TR	02:30PM-04:25PM	REA 1017	Schultz
This is a ten week class that begins 2/21/12 and ends 5/8/12. <i>drop date: 3/2; withdraw date: 4/22</i>				
32330 010	Full Term* TR	04:30PM-05:45PM	REA 1452	Gibson
30789 011	Full Term* R	06:30PM-09:15PM	REA 2301	Kautz
31087 411	Open Entry ARR			Edwards
This is a self-paced course that costs the same as a classroom class. It does not have the higher tuition of online classes. All work can be done off-campus. Syllabus can be obtained on the Internet. Contact the instructor for information at <a href="mailto:kerry.edwards@rrcc.edu">kerry.edwards@rrcc.edu</a> or 303-914-6451. Students can begin work over Xmas break if desired. Orientation by phone, e-mail. The student MUST contact the instructor immediately upon registering to discuss the start date of the course. For drop and withdraw dates: call 303-914-6387.				
<b>Weekend College</b>				
33198 601	3/10-5/5 S	10:00AM-05:00PM	REA 2303	McGreevy
This is a 7 week class that meets 3/10 - 5/5. No class on 3/31 or 4/7. <i>drop date: 3/17; withdraw date: 4/23</i>				
<b>Online Learning</b>				
470 - 471 See RRCC Online Section				
xxxxx XXX	5/16-5/22 WRFMT	0830AM-0430PM	REA TBA	Faculty
7 day interim. You can only sign up for this course for the summer semester. Check summer schedule for enrollment info.				
<b>PHI 113</b>	<b>Logic: AH3</b>		<b>3</b>	<b>GT</b>
30430 001	Full Term* MW	09:30AM-10:45AM	RWE 1602	Kautz
30431 002	Full Term* TR	09:30AM-10:45AM	RWE 1694	Nofsinger
30432 003	Full Term* M	06:30PM-09:15PM	RWE 3754	Pechon
33095 004	Full Term* MW	11:00AM-12:15PM	RWE 2754	Ogle
33096 005	Full Term* TR	11:00AM-12:15PM	REA 2306	Gibson
33097 006	Full Term* TR	01:00PM-02:15PM	RCTC3834	Winter
<b>Online Learning</b>				
470 See RRCC Online Section				
<b>PHI 114</b>	<b>Comparative Religions: AH3</b>		<b>3</b>	<b>GT</b>
Meets one of Regis University Religious Studies Requirements for School of Professional Studies.				
32797 002	Full Term* TR	08:00AM-09:15AM	RWE 2533	Garber
33098 003	Full Term* MW	09:30AM-10:45AM	REA 2304	Faculty
33099 004	Full Term* TR	09:30AM-10:45AM	RCTC3838	Faculty
31516 005	Full Term* MW	11:00AM-12:15PM	RCTC3834	Allbright
33100 006	Full Term* TR	11:00AM-12:15PM	RCA6B	Faculty
30434 007	Full Term* TR	01:00PM-02:15PM	REA 1413	Felese
33364 008	Full Term* TR	03:00PM-04:15PM	REA 1452	Mabey
32569 009	Full Term* MW	03:00PM-04:15PM	REA 1017	Hamid
33199 040	1/3-1/13 MTWRF	08:00AM-12:00PM	REA 2301	Faculty
Co-Requisite PHI 214 040 (CRN 33203). These classes are offered as a 9 day intensive hybrid class with a total of 6 credits from 1/03 to 1/13. Class will include visits to religious sites. Classes together meet two of Regis University Religious Studies Requirements for School of Professional Studies. <i>drop date: 1/3; withdraw date: 1/10</i>				
31089 411	Open Entry ARR			Edwards
This is a self-paced course that costs the same as a classroom class. It does not have the higher tuition of online classes. All work can be done off-campus. Syllabus can be obtained on the Internet. Contact the instructor for information at <a href="mailto:kerry.edwards@rrcc.edu">kerry.edwards@rrcc.edu</a> or 303-914-6451. Students can begin work over Xmas break if desired. Orientation by phone, e-mail. The student MUST contact the instructor immediately upon registering to discuss the start date of the course. Additional fee \$55. For drop and withdraw dates: call 303-914-6387.				
<b>PHI 124</b>	<b>Introduction to Islam</b>		<b>3</b>	
Meets one of Regis University Religious Studies Requirements for School of Professional Studies.				
<b>Weekend College</b>				
33201 601	3/9-3/23 F	05:00PM-10:00PM	RWE 2529	Hamid
	3/10-3/24 S	08:00AM-05:30PM	RWE 2529	Hamid
<i>drop date: 3/10; withdraw date: 3/20</i>				

\* Full Term date range: 1/17 - 5/8  
drop date: 2/1; withdraw date: 4/19

COURSE#	COURSE TITLE	CREDITS	TRANSFER
CRN# Section	Dates Day	Time Bldg Room	Instructor

**PHI 141 Old Testament 3**  
Meets one of Regis University Religious Studies Requirements for School of Professional Studies.  
32154 001 Full Term\* R 06:30PM-09:15PM REA 2306 Favara

**PHI 142 New Testament 3**  
Meets one of Regis University Religious Studies Requirements for School of Professional Studies.  
30435 001 Full Term\* TR 08:00AM-09:15AM REA 2315 Favara  
xxxxx XXX 5/23-6/1 WRFT 0830AM-0430PM REA TBA Faculty  
7 day interim. You can only sign up for this course for the summer semester. Check summer schedule for enrollment info.

**PHI 201 Social & Political Philosophy 3**  
33102 001 Full Term\* TR 01:00PM-02:15PM RCTC3838 Gibson

**PHI 203 Intro to Buddhism 3**  
Meets one of Regis University Religious Studies Requirements for School of Professional Studies.  
30436 001 Full Term\* MW 01:00PM-02:15PM RCTC3834 Mabey

**PHI 214 Philosophy of Religion: AH3 3 GT**  
Meets one of Regis University Religious Studies Requirements for School of Professional Studies.  
31776 001 Full Term\* TR 11:00AM-12:15PM REA 2304 Schultz  
32572 002 Full Term\* TR 01:00PM-02:15PM REA 2306 Dang  
33203 040 1/3-1/13 MTWRF 01:00PM-05:00PM REA 2305 Faculty  
Co-Requisite PHI 114 040 (CRN 33199). These classes are offered as a 9 day intensive hybrid class with a total of 6 credits from 1/03 to 1/13 Class will include visits to religious sites. Classes together meet two of Regis University Religious Studies Requirements for School of Professional Studies.  
*drop date: 1/3; withdraw date: 1/10*

**Online Learning**  
470 See RRCC Online Section

**PHI 218 Environmental Ethics: AH3 3 GT**  
33105 001 Full Term\* TR 11:00AM-12:15PM RWE 2754 Winter  
33106 002 Full Term\* W 06:30PM-09:15PM REA 2303 McGreevy

**Online Learning**  
470 - 471 See RRCC Online Section

**PHI 275 Sp T: Sci Fi & Philosophy 3**  
**Weekend College**  
33189 601 3/3-5/5 S 10:00AM-04:00PM REA 2307 Ogle  
This class is an 8 week class that meets 3/3 - 5/5.  
*drop date: 3/11; withdraw date: 4/22*

**PHI 276 Sp T: Religions of South Asia 3**  
33147 001 2/1-3/21 W 03:00PM-04:30PM RWE 0664 Mabey  
5/16-5/31 Off Campus Mabey  
Permission of instructor REQUIRED to register. Team taught HIS 247-003 (CRN 32316)/ PHI 276-001(CRN 33147)/Field Trip to South Asia (India-Nepal) in May REQUIRED. Contact instructors for additional costs, etc. Course meets in classroom from Feb 1 - March 21.  
*drop date: 2/18; withdraw date: 5/6*

**PHI 276 SpT:Quest for Historical Jesus 3**  
**Weekend College**  
32575 601 4/13-4/27 F 05:00PM-10:00PM RWE 2529 Maxwell  
4/14-4/28 S 08:00AM-05:30PM RWE 2529 Maxwell  
*drop date: 4/14; withdraw date: 4/24*

**PHI 277 Sp T: The New Atheism 3**  
33190 001 Full Term\* M 06:30PM-09:15PM RCA5A Garber

COURSE#	COURSE TITLE	CREDITS	TRANSFER
CRN# Section	Dates Day	Time Bldg Room	Instructor

**PHO-PHOTOGRAPHY**  
\$6.15 fee per credit.

**PHO 143 Perception & Photography I 3**  
Prereq: Successful completion MGD 101 or computer skills assessment.  
31864 040 2/1-5/2 W 09:00AM-12:15PM RWE 0561 Fulks  
Hybrid course that combines classroom and online elements.  
*drop date: 2/13; withdraw date: 4/13*

**PHO 177 Sp T: Framing & Finishing 1**  
**Weekend College**  
32561 601 4/14-4/21 S 09:00AM-05:00PM RWE 0563 Olsson  
*drop date: 4/14; withdraw date: 4/19*

**PHO 178 Workshop: Outdoor Portrait 1**  
35mm Film or Digital Camera with Manual Settings required.  
**Weekend College**  
31431 601 4/28-5/5 S 09:00AM-05:00PM RWE 0563 Olsson  
*drop date: 4/28; withdraw date: 5/2*

**PHO 204 Commercial Studio Lighting 3**  
Prerequisite: ART 143 or ART 138. 35mm Film or Digital Camera with Manual Settings required.  
30426 001 2/12-5/8 T 09:00AM-12:15PM RCA4A&B Fulks  
*drop date: 2/24; withdraw date: 4/20*

**PHO 232 Professional Portraiture 3**  
Prerequisite: ART 143 or ART 138. 35mm Film or Digital Camera with Manual Settings required.  
32349 001 Full Term\* W 01:00PM-03:45PM RCA4A&B Faculty

**PHO 234 Large Format & Lighting 3**  
Prerequisite: ART 143 or ART 138. 35mm Film or Digital Camera with Manual Settings required.  
32827 001 Full Term\* W 06:00PM-08:45PM RCA4A Clements

**PHO 260 Events and Wedding Photography 3**  
Prerequisite: ART 143 or ART 138. 35mm Film or Digital Camera with Manual Settings required.  
31865 001 Full Term\* M 06:00PM-08:45PM RCA4A&B Faculty

**PHO 275 Sp T: Digital Zone System 3**  
Prerequisite: ART 139  
33358 001 Full Term\* T 09:30AM-12:15PM RWE 0564 Harrop

**PHO 278 Workshop: Pro Inkjet Printing 3**  
Prerequisite: ART 143 and MGD 111. MGD 111 can be substituted with PHO 161 and 162.  
32187 001 Full Term\* M 01:00PM-03:45PM RCA4B Weinrauch

**PHO 280 Internship 1 - 12**  
31197 401 Full Term\* ARR Faculty

**PHO 285 Independent Study**  
Permission needed from instructor  
31201 401 Full Term\* ARR Faculty

**PHO 285 Ind St:Alternative Processes 3**  
Permission needed from instructor  
33049 402 Full Term\* ARR Faculty

**PHO 285 Ind St: Winter Landscape 1**  
Permission needed from instructor  
33273 403 Full Term\* ARR Faculty

**PHO 285 Ind Study: HS Senior Portraits 3**  
Permission needed from instructor

**Accelerated (2nd 7 week session)**  
31204 411 3/12-5/8 ARR Faculty  
*drop date: 3/19; withdraw date: 4/27*

COURSE#	COURSE TITLE	Time	CREDITS	TRANSFER	COURSE#	COURSE TITLE	Time	CREDITS	TRANSFER
CRN# Section	Dates	Day	Bldg Room	Instructor	CRN# Section	Dates	Day	Bldg Room	Instructor

## PHY-PHYSICS

\$6.15 fee per credit. Grade of 'C' or higher required on all prerequisite courses.

COURSE#	COURSE TITLE	Time	CREDITS	TRANSFER
CRN# Section	Dates	Day	Bldg Room	Instructor
<b>PHY 105</b>	<b>Conceptual Physics: SC1</b>		<b>4</b>	<b>GT</b>
Prerequisites: ENG 090 and MAT 090 (grade 'C' or higher)				
33108 001	Full Term*	TR	09:45AM-10:59AM 11:10AM-12:25PM	RWE 2501 RWE 2565
				Faculty Faculty
30310 002	Full Term*	MW	11:10AM-12:25PM 12:40PM-01:45PM	RWE 2565 RWE 2501
				Curchin Curchin
32261 003	Full Term*	TR	05:45PM-07:00PM 07:15PM-08:30PM	RWE 2501 RWE 2556
				Jones Jones
<b>PHY 107</b>	<b>Engry Science &amp; Technlgy: SC1</b>		<b>4</b>	<b>GT</b>
Prerequisites: ENG 090 and MAT 090 (grade 'C' or higher)				
32262 001	Full Term*	TR	09:30AM-10:45AM 11:00AM-12:15PM	RWE 2674 RWE 2670
				Maher Maher
<b>PHY 111</b>	<b>Physics Alg-Based I/Lab: SC1</b>		<b>5</b>	<b>GT</b>
Prerequisites: ENG 090 and MAT 121 (grade 'C' or higher)				
30311 001	Full Term*	TR	12:25PM-01:55PM 02:10PM-03:25PM	RWE 2556 RWE 2501
				Faculty Faculty
33109 002	Full Term*	MW	05:45PM-07:25PM 07:30PM-08:45PM	RWE 2556 RWE 2501
				Euler Euler
<b>PHY 112</b>	<b>Physics Alg-Based II/Lab: SC1</b>		<b>5</b>	<b>GT</b>
Prerequisite: PHY 111				
30312 001	Full Term*	MW	09:30AM-11:00AM 11:15AM-12:30PM	RWE 2565 RWE 2501
				Maher Maher
<b>PHY 175</b>	<b>Sp T: Severe Weather: Tornado</b>		<b>1</b>	
32601 001	3/9-3/23	F	09:00AM-02:30PM	RWE 2674
	drop date: 3/10; withdraw date: 3/20			
<b>PHY 211</b>	<b>Physics Calc-Based I/Lab: SC1</b>		<b>5</b>	<b>GT</b>
Prerequisite: MAT 201 or permission of instructor				
31758 001	Full Term*	TR	09:30AM-11:00AM 11:15AM-12:30PM	RWE 2565 RWE 2501
				Wahabby Wahabby
30313 002	Full Term*	MW	12:45PM-02:15PM 02:30PM-03:45PM	RWE 2556 RWE 2501
				Scruggs Scruggs
<b>PHY 212</b>	<b>Physics Calc-Based II/Lab: SC1</b>		<b>5</b>	<b>GT</b>
Prerequisite: PHY 211				
33112 001	Full Term*	MW	09:30AM-10:45AM 11:00AM-12:30PM	RWE 2501 RWE 2556
				Scruggs Scruggs
30314 002	Full Term*	TR	11:00AM-12:25PM 12:40PM-02:00PM	RWE 2563 RWE 2501
				Hoerner Hoerner
32264 003	Full Term*	MW	05:45PM-07:15PM 07:30PM-08:45PM	RWE 2501 RWE 2556
				Wahabby Wahabby
<b>PHY 213</b>	<b>Physics III:Calculus Based</b>		<b>3</b>	
Prerequisite: PHY 211				
33116 001	Full Term*	MW	02:30PM-03:45PM	RWE 2556
				Hoerner
<b>PHY 227</b>	<b>Energy for Engineers</b>		<b>3</b>	
Prerequisite: PHY 211				
33117 001	Full Term*	MW	02:00PM-03:15PM	RWE 2674
				Maher
<b>PHY 285</b>	<b>Independent Study</b>			
31203 411	Full Term*	ARR		Maher

## PLU-PLUMBING

Shop fees \$6.15 per credit. Contact a Construction Technology Advisor with questions concerning certificate/degree programs. See CAR, CON, EIC, and HVA for more trade-related classes. See ENT, OSH and ENY for new classes.

COURSE#	COURSE TITLE	Time	CREDITS	TRANSFER
CRN# Section	Dates	Day	Bldg Room	Instructor
<b>PLU 101</b>	<b>Piping Skills</b>		<b>4</b>	
Co-req: HWE 113, OSH 127 or a 10 hour OSHA card.				
32163 001	Full Term*	W	06:00PM-10:05PM	RCA5A
				Faculty
<b>PLU 104</b>	<b>Plumbing Service</b>		<b>4</b>	
Co-req: HWE 113, OSH 127 or a 10 hour OSHA card.				
33181 001	Full Term*	R	06:00PM-10:05PM	RCTC3810
				Faculty

## PLU 108 Soldering &amp; Brazing Skill 0.5

Co-req: HWE 113, OSH 127 or a 10 hour OSHA card.

## Weekend College

COURSE#	COURSE TITLE	Time	CREDITS	TRANSFER
CRN# Section	Dates	Day	Bldg Room	Instructor
33182 601	2/18-2/18	S	08:00AM-04:30PM	RCTC3834
	drop date: 2/17; withdraw date: 2/17			

## PLU 207 International Plumbing Code 4

COURSE#	COURSE TITLE	Time	CREDITS	TRANSFER
CRN# Section	Dates	Day	Bldg Room	Instructor
30531 001	Full Term*	T	05:30PM-09:05PM	RCA5A
				Faculty

## PLU 267 Radiant Heating Systems 4

Pre-req HVA 105, 110, and OSH 127 or a 10 hour OSHA card or permission of instructor

COURSE#	COURSE TITLE	Time	CREDITS	TRANSFER
CRN# Section	Dates	Day	Bldg Room	Instructor
33184 001	Full Term*	W	06:00PM-10:05PM	RCTC3810
				Faculty

## PLU 285 Independent Study 4

COURSE#	COURSE TITLE	Time	CREDITS	TRANSFER
CRN# Section	Dates	Day	Bldg Room	Instructor
31694 401	Full Term*	ARR		
				Faculty

## PLU 285 Independent Study 4

COURSE#	COURSE TITLE	Time	CREDITS	TRANSFER
CRN# Section	Dates	Day	Bldg Room	Instructor
32130 402	Full Term*	ARR		
				Faculty

## POS-POLITICAL SCIENCE

Web based courses in this prefix may also be available through CCOnline. Please check [www.cconline.org](http://www.cconline.org) for more information.

## POS 105 Intro to Political Sci: SS1 3 GT

COURSE#	COURSE TITLE	Time	CREDITS	TRANSFER
CRN# Section	Dates	Day	Bldg Room	Instructor
30081 001	Full Term*	MW	09:30AM-10:45AM	REA 1017
30079 002	Full Term*	TR	11:00AM-12:15PM	RWE 2529
				Chun-Hess Chun-Hess

## Online Learning

470 See RRCC Online Section

## POS 111 American Government: SS1 3 GT

COURSE#	COURSE TITLE	Time	CREDITS	TRANSFER
CRN# Section	Dates	Day	Bldg Room	Instructor
30083 001	Full Term*	TR	09:30AM-10:45AM	REA 1017
30084 002	Full Term*	MW	01:00PM-02:15PM	RWE 2529
				Chun-Hess Chun-Hess

## Weekend College

COURSE#	COURSE TITLE	Time	CREDITS	TRANSFER
CRN# Section	Dates	Day	Bldg Room	Instructor
31096 601	3/2-3/16	F	05:00PM-10:00PM	REA 2305
	3/3-3/17	S	08:00AM-05:30PM	REA 2305
	drop date: 3/3; withdraw date: 3/13			

## Online Learning

470 See RRCC Online Section

## POS 205 International Relations: SS1 3 GT

COURSE#	COURSE TITLE	Time	CREDITS	TRANSFER
CRN# Section	Dates	Day	Bldg Room	Instructor
30086 001	Full Term*	MW	11:00AM-12:15PM	REA 1017
				Faculty

## POS 280 Internship 1 - 12

COURSE#	COURSE TITLE	Time	CREDITS	TRANSFER
CRN# Section	Dates	Day	Bldg Room	Instructor
31528 401	Full Term*	ARR		
				Chun-Hess

## PRA-PARK RANGER

## PRA 205 Resource Interpretation 3

Certification by the NAI available for additional cost.

COURSE#	COURSE TITLE	Time	CREDITS	TRANSFER
CRN# Section	Dates	Day	Bldg Room	Instructor
30009 001	Full Term*	R	06:00PM-08:50PM	RWE 2701
				Fewell-Flowers

## PRA 218 Outdoor Leadership 3

COURSE#	COURSE TITLE	Time	CREDITS	TRANSFER
CRN# Section	Dates	Day	Bldg Room	Instructor
31119 001	Full Term*	M	01:00PM-02:50PM	RWE 2701
				Haas

Plus 3 field days TBA. Plus a fee of \$30.00 for the Leadership Field Trip.

## PRA 280 Park Ranger Internship 3

Prerequisites: PRA 102, 203, 205

COURSE#	COURSE TITLE	Time	CREDITS	TRANSFER
CRN# Section	Dates	Day	Bldg Room	Instructor
31529 401	Full Term*	ARR		
				Haas

# LAKWOOD COURSES

GT = GUARANTEED TRANSFER COURSE

**COURSE#**   **COURSE TITLE**  
CRN# Section   Dates   Day   Time   **CREDITS**   **TRANSFER**  
Bldg Room   Instructor

## PSY-PSYCHOLOGY

Web based courses in this prefix may also be available through CCOnline. Please check www.cconline.org for more information.

Registration for all GT Pathway courses require successful completion of ENG 090 (grade 'C' or higher) or equivalent assessment scores (Accuplacer 95, ACT English 18).

PSY 101	General Psychology I: SS3	3	GT
30018 001	Full Term* MW 08:00AM-09:15AM	REA 2305	Faculty
31472 002	Full Term* TR 08:00AM-09:15AM	REA 1018	Swain
30019 003	Full Term* T 09:00AM-11:45AM	RWE 2756	Oates
31473 004	Full Term* MW 09:30AM-10:45AM	REA 2305	Lee
30020 005	Full Term* TR 09:30AM-10:45AM	REA 2305	Courson

**Accelerated (1st 7 week session)**

33195 006	1/17-3/1 TR 09:30AM-12:15PM	REA 1450	Swain
This is a combined 101/102 class. You must register for both classes at the same time. Take this class with PSY 102 001 CRN 30031.			
drop date: 1/23; withdraw date: 2/24			

30021 007	Full Term* TR 11:00AM-12:15PM	REA 2305	Courson
30023 008	Full Term* M 01:00PM-03:45PM	REA 2305	Madani
32252 009	Full Term* T 01:00PM-03:45PM	REA 2305	Mallo
30024 010	Full Term* TR 01:00PM-02:15PM	REA 1406	Kailey
30025 011	Full Term* TR 02:30PM-03:45PM	REA 1415	Kailey

**Accelerated (1st 7 week session)**

31074 012	1/23-3/5 M 06:00PM-10:15PM	REA 2305	Schreibman
Section meets 1/23 through 3/5 with 10 hours arranged. It is recommended that you take PSY 102-003 CRN 30032 with this course.			
drop date: 1/23; withdraw date: 2/24			

33194 040	Full Term* T 06:00PM-07:15PM	REA 1415	Young
Hybrid: Meets both in the classroom and online. For specific information regarding your online course go to <a href="http://online.rrcc.edu">http://online.rrcc.edu</a>			

**Weekend College**

32811 601	1/27-2/10 F 05:00PM-10:00PM	REA 2303	Garland
	1/28-2/11 S 08:00AM-05:30PM	REA 2303	Garland
drop date: 1/28; withdraw date: 2/7			

**Online Learning**  
470 - 472 See RRCC Online Section

PSY 102	General Psychology II: SS3	3	GT
---------	----------------------------	---	----

**Accelerated (2nd 7 week session)**

30031 001	3/13-5/8 TR 09:30AM-12:15PM	REA 1450	Swain
This is a combined 101/102 class. You must register for both classes at the same time. Take this class with PSY 101 006 CRN 33195.			
drop date: 3/19; withdraw date: 4/27			

32599 002	Full Term* MW 11:00AM-12:15PM	REA 2305	Lee
-----------	-------------------------------	----------	-----

**Accelerated (2nd 7 week session)**

30032 003	3/12-4/30 M 06:00PM-10:15PM	REA 2305	Schreibman
Section meets 3/12 through 4/30 with 10 hours arranged. It is recommended that you take PSY 101-012 CRN 31074 with this course.			
drop date: 3/19; withdraw date: 4/27			

33365 004	Full Term* TR 02:30PM-03:45PM	REA 1018	Swain
-----------	-------------------------------	----------	-------

**Online Learning**  
470 - 471 See RRCC Online Section

PSY 117	Parenting	1	
---------	-----------	---	--

**Weekend College**

32403 601	4/20-4/20 F 05:00PM-10:00PM	RWE 1604	Wardle
	4/21-4/21 S 08:00AM-05:30PM	RWE 1604	Wardle
drop date: 4/19; withdraw date: 4/20			

PSY 175	Sp T: Managing Stress	1	
---------	-----------------------	---	--

**Weekend College**

31075 601	2/17-2/17 F 05:00PM-10:00PM	REA 2303	Courson
	2/18-2/18 S 08:00AM-05:00PM	REA 2303	Courson
drop date: 2/16; withdraw date: 2/17			

**COURSE#**   **COURSE TITLE**  
CRN# Section   Dates   Day   Time   **CREDITS**   **TRANSFER**  
Bldg Room   Instructor

PSY 204	Relations: Challenges/Choices	1	
---------	-------------------------------	---	--

**Weekend College**

32809 601	4/13-4/13 F 05:00PM-10:00PM	REA 1018	Swain
	4/14-4/14 S 08:00AM-05:00PM	REA 1018	Swain
drop date: 4/12; withdraw date: 4/13			

PSY 205	Psychology of Gender: SS3	3	GT
31501 001	Full Term* W 01:00PM-03:45PM	RWE 2715	Oates

PSY 217	Human Sexuality: GT-SS3	3	GT
33211 001	Full Term* W 09:30AM-12:15PM	RWE 3756	Oates
31852 002	Full Term* M 01:00PM-03:45PM	RWE 1692	Oates

PSY 226	Social Psychology: SS3	3	GT
30034 001	Full Term* M 09:30AM-12:15PM	RWE 3754	Oates
33206 002	Full Term* TR 02:30PM-03:45PM	REA 1450	Chadwick

PSY 227	Psychology of Death/Dying: SS3	3	GT
This class is co-listed as SOC 237-001			
31475 001	Full Term* T 01:00PM-03:45PM	REA 1013	Oates

PSY 229	Intro to Addictive Behavior	2	
33366 001	Full Term* T 10:00AM-11:40AM	RWE 3750	Mallo

PSY 235	Human Growth & Developmnt: SS3	3	GT
30037 001	Full Term* TR 09:30AM-10:45AM	RWE 2715	Madani
30036 002	Full Term* T 09:30AM-12:15PM	RCTC3810	Lee
32399 003	Full Term* F 09:30AM-12:15PM	REA 2315	Mallo
32589 004	Full Term* TR 11:00AM-12:15PM	RWE 2715	Madani
31476 005	Full Term* MW 01:00PM-02:15PM	REA 1415	Chadwick
31478 006	Full Term* T 06:00PM-08:45PM	REA 2301	Garland

**Weekend College**

33212 601	2/10-2/24 F 05:00PM-10:00PM	REA 2305	Lee
	2/11-2/25 S 11:30AM-05:30PM	REA 2305	Lee
drop date: 2/11; withdraw date: 2/21			

**Online Learning**  
470 - 471 See RRCC Online Section

PSY 238	Child Development: SS3	3	GT
30040 001	Full Term* R 06:00PM-08:45PM	REA 2315	Wardle

PSY 245	Educational Psychology	3	
32253 001	Full Term* W 01:00PM-03:45PM	RCA5B	Kailey

PSY 249	Abnormal Psychology: SS3	3	GT
30041 001	Full Term* M 01:00PM-03:45PM	RWE 1600	Buzogany

**Weekend College**

32810 601	3/2-3/16 F 05:00PM-10:00PM	REA 1018	Swain
	3/3-3/16 S 08:00AM-05:00PM	REA 1018	Swain
drop date: 3/3; withdraw date: 3/13			

**Online Learning**  
470 See RRCC Online Section

PSY 258	Intro to Neuropsychology	3	
32254 001	Full Term* T 01:00PM-03:45PM	RWE 3754	Buzogany

PSY 276	Sp T: Psy of Spiritual Growth	1	
---------	-------------------------------	---	--

**Weekend College**

31099 601	4/13-4/13 F 05:00PM-10:00PM	RWE 1694	Courson
	4/14-4/14 S 08:00AM-05:30PM	RWE 1694	Courson
drop date: 4/12; withdraw date: 4/13			

PSY 280	Internship	1 - 12	
30042 401	Full Term* ARR		Faculty

PSY 285	Independent Study	1	
31707 401	Full Term* ARR		Faculty

COURSE#	COURSE TITLE	Time	CREDITS	TRANSFER
CRN# Section	Dates Day		Bldg Room	Instructor

COURSE#	COURSE TITLE	Time	CREDITS	TRANSFER
CRN# Section	Dates Day		Bldg Room	Instructor

## REA-READING

Prior to enrolling in REA classes, students must take the Accuplacer and achieve the scores listed below:

- REA 030: Reading Skills 0 - 39
- REA 060: Reading Skills 40 - 61
- REA 090: Reading Skills 62 - 79

<b>REA 030</b>	<b>Basic Reading Skills</b>		<b>2</b>	
Take the ACCUPLACER placement test.				
30385 001	Full Term* MW	09:30AM-10:20AM	RCA5A	Taylor Wunder
33372 002	Full Term* TR	04:00PM-04:50PM	REA 1406	Faculty

<b>REA 060</b>	<b>Foundations of Reading</b>		<b>3</b>	
Prerequisite: A grade of 'C' or higher in REA 030 or appropriate ACCUPLACER score.				
30386 001	Full Term* MW	09:30AM-10:45AM	RCA6B	Gallagher
30387 002	Full Term* TR	11:00AM-12:15PM	REA 2307	Faulkner-Garcia
32171 003	Full Term* MW	02:30PM-03:45PM	RWE 1604	Soderburg
32791 004	Full Term* TR	02:30PM-03:45PM	RWE 2533	Donaldson

<b>REA 090</b>	<b>College Preparatory Reading</b>		<b>3</b>	
Prerequisite: A grade of 'C' or higher in REA 060 or appropriate ACCUPLACER score.				
30389 001	Full Term* MW	09:30AM-10:45AM	RWE 0664	Donaldson
32792 002	Full Term* TR	09:30AM-10:45AM	RCA6B	Gallagher
31774 003	Full Term* MW	01:00PM-02:15PM	RWE 0664	French
30390 004	Full Term* TR	01:00PM-02:15PM	RCA5B	Reeves
32692 005	Full Term* MW	02:30PM-03:45PM	RWE 2529	Edwards
33137 006	Full Term* MW	04:00PM-05:15PM	REA 1162	Bailey
30391 007	Full Term* TR	06:00PM-07:15PM	REA 2307	Flynn

## REE-REAL ESTATE

Both of these classes must be taken together. Together they meet the requirements to take the Colorado Real Estate Licensing Exam. It is strongly recommended that students take the Accuplacer assessment test and achieve a minimum score of 80 in reading composition.

<b>REE 201</b>	<b>Real Estate Brokers I</b>		<b>6</b>	
31772 001	Full Term* TWR	06:00PM-07:40PM	RWE 3687	Bird
Co-requisite REE 202-001				

<b>REE 202</b>	<b>Real Estate Brokers II</b>		<b>6</b>	
31773 001	Full Term* TWR	08:00PM-09:40PM	RWE 3687	Bird
Co-requisite REE 201-001				

## RTE-RADIOLOGIC TECHNOLOGY

Enrollment in RTE courses, except for RTE 101 and RTE 255, is limited to students who have been accepted into the Radiologic Technology program. Please visit the program website at [www.rccc.edu/medicalimaging/](http://www.rccc.edu/medicalimaging/) for application procedures and admissions criteria. \$6.15 fee per credit. Additional fees required for Internships. In order to participate in the clinical portion of this program, and therefore complete the program, the student must complete a criminal background check. See program advisor for more information. All classroom based courses contain an online component, Internet access required. All RTE courses except RTE 101 and RTE 255 require instructor approval.

<b>RTE 101</b>	<b>Introduction to Radiography</b>		<b>2</b>	
Pre-req ENG 090 (grade 'C' or higher) or equivalent assessment scores.				
<b>Online Learning</b>				
470 See RRCC Online Section				

<b>RTE 255</b>	<b>Multipanar Sectional Imaging</b>		<b>2</b>	
<b>Online Learning</b>				
470 - 471 See RRCC Online Section				

## RUS-RUSSIAN

<b>RUS 111</b>	<b>Russian Language I</b>		<b>5</b>	
31914 040	Full Term* T	06:00PM-08:15PM	REA 2304	Harrison
HYBRID: Meets both in the classroom one day per week and online.				

<b>RUS 112</b>	<b>Russian Language II</b>		<b>5</b>	
Prerequisite RUS 111 or Permission from instructor.				
32250 040	Full Term* R	06:00PM-08:15PM	REA 1160	Harrison
HYBRID: Meets both in the classroom and online.				

## SBM-SMALL BUSINESS MANAGEMENT

\$6.15 fee per credit. Weekend courses cancelled due to inclement weather will be rescheduled for another weekend for the same times if at all possible. A course syllabus with assignments that must be completed is available online at [www.rccc.edu/weekend/](http://www.rccc.edu/weekend/) about two weeks before each class begins.

<b>SBM 101</b>	<b>Starting a Small Business</b>		<b>1</b>	
Courses cancelled due to inclement weather will be rescheduled for the following weekend for the same times if at all possible. A course syllabus with assignments that must be completed is available Online at <a href="http://www.rccc.edu/weekend/">www.rccc.edu/weekend</a> about two weeks before each class begins.				

<b>Weekend College</b>				
31064 601	1/20-1/20	F	REA 2301	Rizzuto
	1/21-1/21	S	REA 2301	Rizzuto
drop date: 1/19; withdraw date: 1/20				

<b>SBM 103</b>	<b>Legal Aspects-Small Business</b>		<b>1</b>	
Courses cancelled due to inclement weather will be rescheduled for the following weekend for the same times if at all possible. A course syllabus with assignments that must be completed is available Online at <a href="http://www.rccc.edu/weekend/">www.rccc.edu/weekend</a> about two weeks before each class begins.				

<b>Weekend College</b>				
31065 601	2/3-2/3	F	REA 2301	Culpepper
	2/4-2/4	S	REA 2301	Culpepper
drop date: 2/2; withdraw date: 2/3				

<b>SBM 106</b>	<b>Recordkeeping-Small Business</b>		<b>1</b>	
Courses cancelled due to inclement weather will be rescheduled for the following weekend for the same times if at all possible. A course syllabus with assignments that must be completed is available Online at <a href="http://www.rccc.edu/weekend/">www.rccc.edu/weekend</a> about two weeks before each class begins.				

<b>Weekend College</b>				
31066 601	2/17-2/17	F	REA 2301	Masters
	2/18-2/18	S	REA 2301	Masters
drop date: 2/16; withdraw date: 2/17				

<b>SBM 108</b>	<b>Marketing for a Small Business</b>		<b>1</b>	
Courses cancelled due to inclement weather will be rescheduled for the following weekend for the same times if at all possible. A course syllabus with assignments that must be completed is available Online at <a href="http://www.rccc.edu/weekend/">www.rccc.edu/weekend</a> about two weeks before each class begins.				

<b>Weekend College</b>				
31067 601	3/2-3/2	F	REA 2301	Armellino
	3/3-3/3	S	REA 2301	Armellino
drop date: 3/1; withdraw date: 3/2				

<b>SBM 110</b>	<b>Managing a Small Business</b>		<b>1</b>	
33310 040	1/19-2/2	R	RWE 3678	Warren
Hybrid class that combines classroom and online elements. This is a compressed course.				
drop date: 1/20; withdraw date: 1/30				

<b>Weekend College</b>				
31068 601	3/16-3/16	F	REA 2301	Thomas
	3/17-3/17	S	REA 2301	Thomas
drop date: 3/15; withdraw date: 3/16				

\* Full Term date range: 1/17 - 5/8  
drop date: 2/1; withdraw date: 4/19

# LAKWOOD COURSES

GT = GUARANTEED TRANSFER COURSE

**COURSE#** **COURSE TITLE** **CREDITS** **TRANSFER**  
 CRN# Section Dates Day Time Bldg Room Instructor

**SBM 112 Financing a Small Business 1**  
 33311 040 2/9-2/23 R 06:00PM-09:00PM RWE 3678 Sizemore  
 Hybrid class that combines classroom and online elements. This is a compressed course.  
 drop date: 2/10; withdraw date: 2/20

**Weekend College**  
 31069 601 4/13-4/13 F 05:00PM-10:00PM REA 2301 Campbell  
 4/14-4/14 S 08:00AM-05:00PM REA 2301 Campbell  
 drop date: 4/12; withdraw date: 4/13

**SBM 113 Writing a Business Plan 1**  
 33312 040 3/1-3/15 R 06:00PM-09:00PM RWE 3678 Reiter  
 Hybrid class that combines classroom and online elements. This is a compressed course.  
 drop date: 3/2; withdraw date: 3/12

**Weekend College**  
 31070 601 4/27-4/27 F 05:00PM-10:00PM REA 2301 Laverty  
 4/28-4/28 S 08:00AM-05:00PM REA 2301 Laverty  
 drop date: 4/26; withdraw date: 4/27

**SBM 175 SpT:BusServices in Digital Age 1**  
 Courses cancelled due to inclement weather will be rescheduled for the following weekend for the same times if at all possible. A course syllabus with assignments that must be completed is available Online at [www.rccc.edu/weekend](http://www.rccc.edu/weekend) about two weeks before each class begins.

**Weekend College**  
 31071 601 5/4-5/4 F 05:00PM-10:00PM REA 2301 Sanchez  
 5/5-5/5 S 08:00AM-05:00PM REA 2301 Sanchez  
 drop date: 5/3; withdraw date: 5/4

## SCI-SCIENCE

Registration for all GT Pathway courses require successful completion of ENG 090 (grade 'C' or higher) or equivalent assessment scores (Accuplacer 95, ACT English 18). MAT 099/106 is a pre-requisite for all SCI courses

**SCI 155 Integrated Science I: SC1 4 GT**  
 Prerequisite: MAT 099/106 or permission of instructor  
 30315 001 Full Term\* TR 12:30PM-01:45PM RWE 2674 Bruton  
 TR 02:00PM-03:15PM RWE 2670 Bruton  
 32603 002 Full Term\* TR 05:45PM-07:00PM RWE 2670 Faculty  
 TR 07:15PM-08:30PM RWE 2674 Faculty

**SCI 156 Integrated Science II: SC1 4 GT**  
 Prerequisite: MAT 099/106 or permission of instructor  
 30316 001 Full Term\* MW 12:30PM-01:45PM RWE 2674 Dauphinais  
 MW 02:00PM-03:15PM RWE 2670 Dauphinais  
 32787 002 Full Term\* MW 05:45PM-07:00PM RWE 2670 Dauphinais  
 MW 07:20PM-08:35PM RWE 2674 Dauphinais

## SOC-SOCIOLOGY

Web based courses in this prefix may also be available through CCOnline. Please check [www.cconline.org](http://www.cconline.org) for more information.

Registration for all GT Pathway courses require successful completion of ENG 090 (grade 'C' or higher) or equivalent assessment scores (Accuplacer 95, ACT English 18).

**SOC 101 Intro to Sociology I: SS3 3 GT**  
 30011 001 Full Term\* MW 09:30AM-10:45AM REA 2315 Mattison  
 30012 002 Full Term\* TR 09:30AM-10:45AM RWE 2754 King  
 31845 004 Full Term\* MW 11:00AM-12:15PM RCTC3840 Deutschlander  
 30013 005 Full Term\* TR 11:00AM-12:15PM REA 1017 Gilbert  
 30014 006 Full Term\* MW 01:00PM-02:15PM RWE 2565 Mattison  
 32394 007 Full Term\* TR 04:00PM-05:15PM REA 2304 Mattison  
 30015 008 Full Term\* M 06:00PM-08:45PM REA 2315 Deutschlander

**Online Learning**  
 470 - 472 See RRCC Online Section

**SOC 102 Intro to Sociology II: SS3 3 GT**  
 30016 001 Full Term\* MW 02:30PM-03:45PM REA 2301 Deutschlander

**Online Learning**  
 471 See RRCC Online Section

**COURSE#** **COURSE TITLE** **CREDITS** **TRANSFER**  
 CRN# Section Dates Day Time Bldg Room Instructor

**SOC 205 Soc Of Family Dynamics: SS3 3 GT**  
**Online Learning**  
 470 See RRCC Online Section

**SOC 215 Contemp. Social Problems: SS3 3 GT**  
**Online Learning**  
 470 See RRCC Online Section

**SOC 218 Sociology of Diversity: SS3 3 GT**  
 31847 001 Full Term\* M 01:00PM-03:45PM RWE 2715 Gilbert

**SOC 231 Soc-Deviant Behavior: SS3 3 GT**  
**Online Learning**  
 470 See RRCC Online Section

**SOC 237 Sociology-Death & Dying: SS3 3 GT**  
 This class is co-listed as PSY 227-001  
 31497 001 Full Term\* T 01:00PM-03:45PM REA 1013 Stablein

**SOC 265 Violence and Culture 3**  
 31111 001 Full Term\* W 01:00PM-03:45PM RWE 1692 Hicks

## SPA-SPANISH

Web based courses in this prefix may also be available through CCOnline. Please check [www.cconline.org](http://www.cconline.org) for more information.

**SPA 101 Conversational Spanish I 3**  
 This class may not transfer to a four year institution.  
 30324 001 Full Term\* TR 03:00PM-04:15PM REA 1160 Faculty  
 30325 002 Full Term\* MW 06:00PM-07:15PM REA 1160 Faculty

**Weekend College**  
 30323 601 1/14-5/5 S 09:00AM-11:45AM REA 1160 Faculty  
 drop date: 2/1; withdraw date: 4/19

**SPA 102 Conversational Spanish II 3**  
 This class may not transfer to a four year institution.  
 33127 001 Full Term\* MW 03:00PM-04:15PM RWE 2527 Faculty

**SPA 111 Spanish Language I 5**  
 31894 001 Full Term\* MW 09:30AM-11:45AM RCA5B Yates  
 32581 002 Full Term\* TR 09:30AM-11:45AM REA 1160 Hibit

**SPA 112 Spanish Language II 5**  
 Prerequisite SPA 111 or you must take the Spanish Department's placement exam at: [www.rccc.edu/languages](http://www.rccc.edu/languages)  
 31743 001 Full Term\* TR 09:30AM-11:45AM RCTC3834 Yates  
 30327 002 Full Term\* TR 12:30PM-02:45PM REA 1160 Hibit  
 32582 003 Full Term\* MW 06:00PM-08:15PM REA 1162 Lightfield

**SPA 175 Sp T: Medical Spanish 1**  
 This class may not transfer to a four year institution. Hybrid course meets both online and in the classroom. This class meets for 4 weeks.  
 32248 040 1/17-2/9 TR 12:30PM-01:30PM REA 2288 Yates  
 drop date: 1/19; withdraw date: 2/4

**SPA 211 Spanish Language III: AH4 3 GT**  
 Prerequisite SPA 112 or you must take the Spanish Department's placement exam at: [www.rccc.edu/languages](http://www.rccc.edu/languages)  
 32249 001 Full Term\* MW 12:30PM-01:45PM REA 1160 Yates  
 Students must also co-enroll in SPA 212 001.

**SPA 212 Spanish Language IV: AH4 3 GT**  
 Prerequisite SPA 211 or you must take the Spanish Department's placement exam at: [www.rccc.edu/languages](http://www.rccc.edu/languages)  
 33126 001 Full Term\* MW 02:00PM-03:15PM REA 1160 Yates  
 Students must also co-enroll in SPA 211 001.



COURSE# CRN# Section	COURSE TITLE Dates Day	Time	CREDITS Bldg Room	TRANSFER Instructor	COURSE# CRN# Section	COURSE TITLE Dates Day	Time	CREDITS Bldg Room	TRANSFER Instructor
<b>THE-THEATRE</b>									
Fees \$6.15 per credit. (For Dance see DAN.) Auditions for the mainstage production are February 1 & 2 with call backs on Feb. 3; all begin promptly at 6:30 p.m. Performances in the RRCC Theatre are April 12, 13, 14, 19, 20, 21 at 7:30 p.m. with one matinee on April 22 at 2:00 p.m.. To make reservations or to ask for more information, call 303-914-6458.									
Registration for all GT Pathway courses require successful completion of ENG 090 (grade 'C' or higher) or equivalent assessment scores (Accuplacer 95, ACT English 18).									
<b>THE 104</b>	<b>Basic Costume/Apparel Const</b>		<b>3</b>		<b>THE 210</b>	<b>Singing for Actors</b>		<b>3</b>	
<i>Accelerated (1st 7 week session)</i>									
30459 001	1/17-3/1	TR 03:00PM-06:00PM	RWE 0501	Harrison	33337 001	Full Term* F 12:00PM-03:00PM		RWE 0662	Faculty
<i>drop date: 1/23; withdraw date: 2/24</i>									
<b>THE 105</b>	<b>Theatre Appreciation: AH1</b>		<b>3</b>	<b>GT</b>	<b>THE 212</b>	<b>Dev of Theatre Restor-Mod: AH1</b>		<b>3</b>	<b>GT</b>
30461 001	Full Term* MW	09:30AM-10:45AM	RCTC3838	Sander	Prerequisite: THE 211 or permission of the instructor.				
32230 002	Full Term* TR	09:30AM-10:45AM	RCA5B	Bellot	30472 001	Full Term* TR	11:00AM-12:15PM	RCA6A	Bubon
32779 003	Full Term* TR	01:00PM-02:15PM	RCA6A	Jamruszka-Mencher	<b>THE 215</b>	<b>Playwriting</b>		<b>3</b>	
<i>Online Learning</i>									
470 See RRCC Online Section									
<b>THE 109</b>	<b>Basics of Pattern Drafting</b>		<b>3</b>		<b>THE 220</b>	<b>Directing I</b>		<b>3</b>	
<i>Accelerated (2nd 7 week session)</i>									
31902 001	3/13-5/8	TR 03:00PM-06:00PM	RWE 0501	Harrison	33336 001	Full Term* TR	02:30PM-05:00PM	RWE 0503	Bellot
<i>drop date: 3/19; withdraw date: 4/27</i>									
<b>THE 111</b>	<b>Acting I</b>		<b>3</b>		<b>THE 221</b>	<b>Set Design for Film &amp; Theatre</b>		<b>3</b>	
30464 001	Full Term* MW	11:00AM-12:15PM	RWE 0503	Sander	33338 001	Full Term* F	01:00PM-04:00PM	RWE 0503	Murray
30465 002	Full Term* TR	11:00AM-12:15PM	RWE 0503	Bellot	<b>THE 225</b>	<b>Sound Operation and Design</b>		<b>2</b>	
32649 003	Full Term* T	06:00PM-08:45PM	RWE 0503	Sander	32232 001	Full Term* F	10:00AM-12:00PM	RWE 0562	Bubon
<b>THE 112</b>	<b>Acting II</b>		<b>3</b>		<b>THE 231</b>	<b>Theatre Production III</b>		<b>3</b>	
Prerequisite: THE 111 or permission of instructor.									
30467 001	Full Term* MW	11:00AM-12:15PM	RWE 0503	Sander	30473 401	Full Term* ARR			Jamruszka-Mencher
30468 002	Full Term* TR	11:00AM-12:15PM	RWE 0503	Bellot	<b>THE 232</b>	<b>Theatre Production IV</b>		<b>3</b>	
32650 003	Full Term* T	06:00PM-08:45PM	RWE 0503	Sander	Prerequisite: THE 111, THE 112 or permission of the instructor.				
<b>THE 116</b>	<b>Technical Theatre</b>		<b>3</b>		30474 401	Full Term* ARR			Jamruszka-Mencher
<i>Weekend College</i>									
31098 601	2/4-3/11	S/U 09:00AM-04:00PM	RWE 0503	Murray	<b>THE 240</b>	<b>Theater Voice and Diction</b>		<b>3</b>	
For information about the technical crew positions for the spring productions, call Pamela Mencher at 303-914-6231.									
<i>drop date: 2/8; withdraw date: 3/3</i>									
<b>THE 118</b>	<b>Acting Skills: Trades/Business</b>		<b>3</b>		<b>THE 241</b>	<b>Stage Properties</b>		<b>3</b>	
33335 002	Full Term* W	06:00PM-08:45PM	RWE 3754	Jamruszka-Mencher	30475 401	Full Term* ARR			Jamruszka-Mencher
<b>THE 132</b>	<b>Theatre Production II</b>		<b>3</b>		<b>THE 245</b>	<b>Bas Costume Design/Constructn</b>		<b>3</b>	
Prerequisite: ENG 060, REA 090, THE 111, THE 112, or permission of instructor.									
30469 401	Full Term* ARR			Jamruszka-Mencher	30476 001	Full Term* TR	10:00AM-12:15PM	RWE 0501	Harrison
<b>THE 136</b>	<b>Stage Makeup II</b>		<b>2</b>		<b>THE 255</b>	<b>Intermediate Playwriting</b>		<b>3</b>	
Prerequisite: THE 135									
30470 001	Full Term* T	01:00PM-02:55PM	RCTC3810	Harrison	33339 001	Full Term* M	02:30PM-05:15PM	RWE 0664	Jamruszka-Mencher
<b>THE 151</b>	<b>Stagecraft I</b>		<b>3</b>		<b>THE 260</b>	<b>Employment Skills for Tech The</b>		<b>1</b>	
Prerequisite: THE 116 or permission of the instructor.									
30471 401	Full Term* ARR			Jamruszka-Mencher	30477 401	Full Term* ARR			Jamruszka-Mencher
<i>Weekend College</i>									
32653 601	2/4-3/11	S/U 09:00AM-04:00PM	RWE 0503	Murray	<b>THE 275</b>	<b>Sp T: Acting Shakespeare</b>		<b>3</b>	
<i>drop date: 2/8; withdraw date: 3/3</i>									
<b>THE 152</b>	<b>Production Stage Management I</b>		<b>3</b>		33144 002	Full Term* TR	02:30PM-03:45PM	RWE 0503	Bellot
Prerequisite: THE 116 or permission of the instructor.									
30471 401	Full Term* ARR			Jamruszka-Mencher	<b>THE 277</b>	<b>Sp T: Intermediate Sewing Tech</b>		<b>3</b>	
<b>THE 175</b>	<b>Sp T: Acting Improvisation</b>		<b>3</b>		<i>Accelerated (2nd 7 week session)</i>				
32385 001	Full Term* MW	01:00PM-02:15PM	RWE 0503	Sander	32387 003	3/13-5/8	TR 03:00PM-06:00PM	RWE 0501	Harrison
<b>THE 175</b>	<b>SpT:Millenery&amp;CostumeAccessory</b>		<b>2</b>		<i>drop date: 3/19; withdraw date: 4/27</i>				
<i>Accelerated (2nd 7 week session)</i>									
32386 002	3/15-5/3	R 12:30PM-02:25PM	RWE 0501	Harrison	<b>THE 280</b>	<b>Internship</b>		<b>1 - 12</b>	
<i>drop date: 3/19; withdraw date: 4/27</i>									
<b>WQM-WATER QUALITY MANAGEMENT</b>									
\$6.15 fee per credit.									
<b>WQM 100</b>	<b>Introduction to Water Quality</b>		<b>3</b>		31142 401	Full Term* ARR			Jamruszka-Mencher
30392 001	Full Term* T	06:00PM-08:45PM	REA 1018	Himmelbauer	<b>THE 280</b>	<b>Internship</b>		<b>1</b>	
32292 002	Full Term* M	06:00PM-08:45PM	REA 1017	Lanterman	32930 402	Full Term* ARR			Jamruszka-Mencher
<i>Online Learning</i>									
470 See RRCC Online Section									
<b>WQM 105</b>	<b>Specific Calcs-Water Qual Mgmt</b>		<b>4</b>		<b>THE 285</b>	<b>Independent Study</b>		<b>1</b>	
32851 001	Full Term* M	06:00PM-09:20PM	RWE 3756	Crumley	30479 401	Full Term* ARR			Jamruszka-Mencher
33074 002	Full Term* T	06:00PM-09:20PM	REA 2305	Smith	<b>WQM-WATER QUALITY MANAGEMENT</b>				
<b>WQM 109</b>	<b>Water Distribution</b>		<b>3</b>		\$6.15 fee per credit.				
31906 001	Full Term* M	06:00PM-08:45PM	RET B	Hernandez	<b>WQM 100</b>	<b>Introduction to Water Quality</b>		<b>3</b>	
<i>Online Learning</i>									
470 See RRCC Online Section									

COURSE#		COURSE TITLE			CREDITS		TRANSFER		COURSE#		COURSE TITLE			CREDITS		TRANSFER	
CRN#	Section	Dates	Day	Time	Bldg	Room	Instructor		CRN#	Section	Dates	Day	Time	Bldg	Room	Instructor	
<b>WQM 118</b>	<b>Wastewater Collection Systems</b>			<b>3</b>													
33075	001	Full Term*	R	06:00PM-08:45PM	REA	2305	Lanterman										
<b>WQM 119</b>	<b>Basic Water Quality Analyses</b>			<b>4</b>													
32740	001	Full Term*	TR	06:00PM-08:45PM	RET	LAB	Nelson										
32910	002	Full Term*	TR	01:00PM-03:45PM	RET	B	Xu										
<b>WQM 121</b>	<b>Environ Sampling/Volume Measure</b>			<b>3</b>													
30393	001	Full Term*	W	06:00PM-08:45PM	RET	B	Nelson										
<b>WQM 122</b>	<b>Basic Elec-Water Quality Sys</b>			<b>4</b>													
32142	001	Full Term*	T	06:00PM-08:45PM	RET	A	Hitchcock										
<b>WQM 124</b>	<b>Water Certif Review for C &amp; D</b>			<b>3</b>													
30428	001	Full Term*	W	06:00PM-08:45PM	REA	1018	Scurlock										
32500	002	Full Term*	R	06:00PM-08:45PM	REA	1018	Scurlock										
<b>WQM 126</b>	<b>Safety &amp; Security Systems</b>			<b>3</b>													
31842	001	Full Term*	R	06:00PM-08:45PM	REA	1413	Green										
32850	002	Full Term*	W	06:00PM-08:45PM	REA	2305	Lanterman										
<b>WQM 130</b>	<b>Water Chemistry</b>			<b>3</b>													
33077	001	Full Term*	W	06:00PM-08:45PM	REA	2315	Green										
<b>WQM 140</b>	<b>Management/District Leadership</b>			<b>3</b>													
33078	001	Full Term*	T	06:00PM-08:45PM	REA	2315	Townesley										
<b>WQM 165</b>	<b>Water Law</b>			<b>3</b>													
33442	001	Full Term*	M	02:00PM-04:45PM	REA		Townesley										
<b>WQM 169</b>	<b>International Development</b>			<b>3</b>													
33076	001	Full Term*	M	06:00PM-08:45PM	RET	A	Smith										
<b>WQM200</b>	<b>Hydraulics-Water Quality Mgmt</b>			<b>4</b>													
30394	001	Full Term*	W	06:00PM-09:20PM	REA	2301	Crumley										
31907	002	Full Term*	W	06:00PM-09:20PM	REA	1452	Smith										
32919	003	Full Term*	R	01:00PM-04:20PM	RET	A	Smith										
<b>WQM 206</b>	<b>Design Interp-Water Qual Mgmt</b>			<b>4</b>													
31843	001	Full Term*	R	06:00PM-09:20PM	RET	A	Sperry										
<b>WQM 212</b>	<b>Drinking Water Regulations</b>			<b>4</b>													
32739	001	Full Term*	W	06:00PM-09:20PM	RET	A	Williams										
<b>WQM 216</b>	<b>Bio/Bacteriological Water Qual</b>			<b>4</b>													
Prerequisite: WQM 119																	
30395	001	Full Term*	TR	06:00PM-07:45PM	RET	B	McWilliams										
33079	002	Full Term*	MW	01:00PM-03:45PM	RET	B	Engelmann										
<b>WQM 217</b>	<b>Disinfect Tech-Water Qual Syst</b>			<b>4</b>													
32143	001	Full Term*	M	06:00PM-09:20PM	REA	2304	Faculty										
<b>WQM 280</b>	<b>Internship</b>			<b>3</b>													
31844	401	Full Term*	ARR				Smith										
<b>WQM 285</b>	<b>Independent Study</b>																
30396	411	Full Term*	ARR				Smith										

# RED ROCKS OPTIONS

WEEKEND COLLEGE

ACCELERATED

SELF-PACED

FLEX

HYBRID

RRCC ONLINE

CCCONLINE

Red Rocks Community College offers a wide selection of scheduling options to meet your needs

On the following pages you will find course listings for:  
Weekend College, Accelerated, Self-Paced, Flex, Hybrid, RRCC Online, and CCCOnline

For information on these courses, contact:  
Rebecca Woulfe at 303-914-6444 or [rebecca.woulfe@rrcc.edu](mailto:rebecca.woulfe@rrcc.edu)  
[www.rrcc.edu/options](http://www.rrcc.edu/options)

## Weekend College

Need to go to school only on weekends? Check out our course listing of the variety classes available beginning Fridays at 5:00 pm through Sunday. Most weekend classes are also accelerated.

## Accelerated

When your schedule doesn't permit a 15-week class, try one of our accelerated classes. From 10 weeks, to one weekend, you'll find a variety of classes to meet your scheduling needs. Be sure to check-out Weekend College classes for other accelerated options.

## Self-Paced/Flex

Working with an instructor, you'll design your own schedule. Self-paced courses provide a great amount of flexibility and the opportunity to study when you have the most time to study.

## Hybrid

Often called the "best of both worlds," hybrid/flex courses are a mix of methodologies. Often students spend part of their time in the classroom and part of their time online. In other courses, time may be spent in a lab and working from home.

## RRCC Online

Online courses provide Red Rock's students with the opportunity to take classes from home. Students log in to a dedicated server and ask questions of their teachers, share information with fellow students, and complete reading assignments, homework, and tests.

## CCCONline

Colorado Community Colleges Online (CCCONline) provides community colleges throughout the state the ability to offer a wide range of online classes to their students. If you don't find what you need on campus, check out [www.cconline.org](http://www.cconline.org).

COURSE#	COURSE TITLE	CREDITS	TRANSFER
CRN# Section	Dates Day	Time Bldg Room	Instructor

## Weekend College

For more information: [www.rccc.edu/weekend](http://www.rccc.edu/weekend)

Weekend courses are scheduled in a variety of formats.

**This listing of courses is offered only for convenience. You must review the course listings at the beginning of this schedule for complete course and fee information.**

## Arvada Campus

### ANT-ANTHROPOLOGY

ANT 101	Cultural Anthropology: SS3	3	GT
33045 622	3/2-3/16 F 05:00PM-10:00PM	ARV 7132	Godel-Gengenbach
	3/3-3/17 S 08:00AM-05:30PM	ARV 7132	Godel-Gengenbach

### BUS-BUSINESS

BUS 226	Business Statistics	3	
31514 621	2/4-5/5 S 09:00AM-12:40PM	ARV 7122	Faculty

### COM-COMMUNICATION

COM 115	Public Speaking	3	
32654 640	Full Term* S 09:00AM-11:45AM	ARV 7130	Downing
	S 09:00AM-11:45AM	ARV 7130	Downing

### EDU-EDUCATION

EDU 134	TESL to Adult Learners	3	
32902 640	1/21-4/14 S 08:00AM-04:00PM	ARV 7165	Carr

### HHP-HOLISTIC HEALTH PROGRAM

<b>HHP 107</b>	<b>Managing Life's Stresses</b>	<b>1</b>	
31455 621	3/3-3/10 S 09:00AM-04:30PM	ARV 7191	Leiper
<b>HHP 109</b>	<b>Jin Shin Jyutsu Self Care</b>	<b>1</b>	
33302 621	2/4-2/5 S/U 09:00AM-04:30PM	ARV 7128	Straub
<b>HHP 113</b>	<b>Your Heart's Intention</b>	<b>1</b>	
32585 621	4/28-5/5 S 09:00AM-04:30PM	ARV 7191	Szabo
<b>HHP 166</b>	<b>Introduction To Reflexology</b>	<b>1</b>	
31049 621	2/25-2/26 S/U 09:00AM-04:30PM	ARV 7128	Szabo
<b>HHP 212</b>	<b>Neurolinguistic Programming II</b>	<b>0.5</b>	
33111 621	3/24-3/24 S 09:00AM-04:30PM	ARV 7191	Miller
<b>HHP 213</b>	<b>Spiritual Care</b>	<b>0.5</b>	
31457 621	1/28-1/28 S 09:00AM-04:30PM	ARV 7191	Bigot
<b>HHP 227</b>	<b>Communication Skills</b>	<b>0.5</b>	
31051 621	2/18-2/18 S 09:00AM-04:30PM	ARV 7191	Greene
<b>HHP 242</b>	<b>Healing Touch Level I</b>	<b>1</b>	
31760 621	2/18-2/19 S/U 09:00AM-05:00PM	ARV 7128	Anselme
<b>HHP 243</b>	<b>Healing Touch Level II</b>	<b>1</b>	
31761 621	3/17-3/18 S/U 09:00AM-05:00PM	ARV 7128	Anselme
<b>HHP 245</b>	<b>Healing Touch Level III</b>	<b>1</b>	
32173 621	4/14-4/15 S/U 09:00AM-05:00PM	ARV 7128	Anselme
<b>HHP 246</b>	<b>Second Degree Reiki</b>	<b>1</b>	
33113 621	4/22-4/29 U 09:00AM-04:30PM	ARV 7128	Paul
<b>HHP 260</b>	<b>Advanced Reflexology</b>	<b>1</b>	
31054 621	3/10-3/11 S/U 09:00AM-04:30PM	ARV 7128	Thompson
<b>HHP 265</b>	<b>Gift of Self-Esteem</b>	<b>1</b>	
31055 621	1/21-1/22 S/U 09:00AM-04:30PM	ARV 7191	Greene

COURSE#	COURSE TITLE	CREDITS	TRANSFER
CRN# Section	Dates Day	Time Bldg Room	Instructor

### HIS-HISTORY

<b>HIS 201</b>	<b>US History to Reconstr: HI1</b>	<b>3</b>	<b>GT</b>
33343 621	2/17-3/9 F 05:00PM-10:00PM	ARV 7204	Ashcraft
	2/18-3/10 S 08:00AM-05:30PM	ARV 7204	Ashcraft
<b>HIS 247</b>	<b>20th Century Wrld History: HI1</b>	<b>3</b>	<b>GT</b>
31526 621	4/13-4/27 F 05:00PM-08:00PM	ARV 7204	Briggs
	4/14-4/28 S 08:00AM-05:30PM	ARV 7204	Briggs

### HUM-HUMANITIES

<b>HUM 122</b>	<b>Humanities: Mediev-Mod: AH2</b>	<b>3</b>	<b>GT</b>
31045 621	4/13-4/27 F 05:00PM-10:00PM	ARV 7102	Bennett
	4/14-4/28 S 08:00AM-05:30PM	ARV 7102	Bennett

### MAT-MATHEMATICS

<b>MAT 135</b>	<b>Intro to Statistics: MA1</b>	<b>3</b>	<b>GT</b>
31420 621	2/4-5/5 S 09:00AM-12:40PM	ARV 7122	Houston

### PHI-PHILOSOPHY

<b>PHI 111</b>	<b>Intro to Philosophy: AH3</b>	<b>3</b>	<b>GT</b>
31085 621	2/3-2/17 F 05:00PM-10:00PM	ARV 7102	Till
	2/4-2/18 S 08:00AM-05:30PM	ARV 7102	Till
<b>PHI 112</b>	<b>Ethics: AH3</b>	<b>3</b>	<b>GT</b>
31088 621	5/4-5/25 F 05:00PM-10:00PM	ARV 7102	Till
	5/5-5/26 S 08:00AM-05:30PM	ARV 7102	Till
<b>PHI 116</b>	<b>World Religions - East</b>	<b>3</b>	
31090 621	4/20-5/4 F 05:00PM-10:00PM	ARV 7205	Felese
	4/21-5/5 S 08:00AM-05:30PM	ARV 7205	Felese
<b>PHI 123</b>	<b>Native American Religion</b>	<b>3</b>	
31092 621	3/2-3/16 F 05:00PM-10:00PM	ARV 7102	Briel
	3/3-3/17 S 08:00AM-05:30PM	ARV 7102	Briel
<b>PHI 140</b>	<b>Religion in American Culture</b>	<b>3</b>	
31091 621	4/13-4/27 F 05:00PM-10:00PM	ARV 7132	Briel
	4/14-4/28 S 08:00AM-05:30PM	ARV 7132	Briel
<b>PHI 202</b>	<b>Religion and Film</b>	<b>3</b>	
31094 621	2/3-2/17 F 05:00PM-10:00PM	ARV 7132	Briel
	2/4-2/18 S 08:00AM-05:30PM	ARV 7132	Briel

### PSY-PSYCHOLOGY

<b>PSY 235</b>	<b>Human Growth &amp; Developmnt: SS3</b>	<b>3</b>	<b>GT</b>
31479 621	4/20-5/4 F 05:00PM-10:00PM	ARV 7128	Madani
	4/21-5/5 S 08:00AM-05:30PM	ARV 7128	Madani
<b>PSY 275</b>	<b>Sp T: Assertiveness</b>	<b>1</b>	
31097 621	3/9-3/9 F 05:00PM-10:00PM	ARV 7205	Courson
	3/10-3/10 S 08:00AM-05:00PM	ARV 7205	Courson

### SOC-SOCIOLOGY

<b>SOC 101</b>	<b>Intro to Sociology I: SS3</b>	<b>3</b>	<b>GT</b>
31494 621	2/3-2/17 F 05:00PM-10:00PM	ARV 7210	Stablein
	2/4-2/18 S 08:00AM-05:00PM	ARV 7210	Stablein
<b>SOC 102</b>	<b>Intro to Sociology II: SS3</b>	<b>3</b>	<b>GT</b>
31846 621	3/2-3/16 F 05:00PM-10:00PM	ARV 7210	Stablein
	3/3-3/17 S 08:00AM-05:00PM	ARV 7210	Stablein

COURSE# CRN# Section	COURSE TITLE Dates Day	CREDITS Time	TRANSFER Bldg Room Instructor
-------------------------	---------------------------	-----------------	-------------------------------------

COURSE# CRN# Section	COURSE TITLE Dates Day	CREDITS Time	TRANSFER Bldg Room Instructor
-------------------------	---------------------------	-----------------	-------------------------------------

## Lakewood Campus

### ART-ART

<b>ART 110</b> 31042 601	<b>Art Appreciation: AH1</b> 3/9-3/23 F 05:00PM-10:00PM 3/10-3/24 S 08:00AM-05:30PM	<b>3</b>	<b>GT</b> Miller Miller
<b>ART 121</b> 32823 601 31868 602	<b>Drawing I</b> 1/13-5/4 F 03:15PM-09:15PM 1/14-5/5 S 09:00AM-03:00PM	<b>3</b>	Maier Maier
<b>ART 209</b> 32825 601 30124 602	<b>Studio Art: Drawing</b> 1/13-5/4 F 03:15PM-09:15PM 1/14-5/5 S 09:00AM-03:00PM	<b>3</b>	Maier Maier
<b>ART 221</b> 32826 601 30135 602	<b>Drawing II</b> 1/13-5/4 F 03:15PM-09:15PM 1/14-5/5 S 09:00AM-03:00PM	<b>3</b>	Maier Maier
<b>ART 222</b> 32828 601 30139 602	<b>Drawing III</b> 1/13-5/4 F 03:15PM-09:15PM 1/14-5/5 S 09:00AM-03:00PM	<b>3</b>	Maier Maier
<b>ART 223</b> 33234 601 33235 602	<b>Drawing IV</b> 1/13-5/4 F 03:15PM-09:15PM 1/14-5/5 S 09:00AM-03:00PM	<b>3</b>	Maier Maier

### AST-ASTRONOMY

<b>AST 109</b> 32597 601	<b>Colorado Night Sky II</b> 2/24-2/24 F 04:00PM-09:00PM 3/16-3/16 F 04:00PM-09:00PM 4/27-4/27 F 04:00PM-09:00PM	<b>1</b>	Hoerner Hoerner Hoerner
-----------------------------	---	----------	-------------------------------

### BIO-BIOLOGY

<b>BIO 111</b> 30274 601	<b>Gen College Biology I/Lab: SC1</b> 1/13-5/4 F 06:00PM-09:20PM 1/14-5/5 S 09:00AM-12:40PM	<b>5</b>	<b>GT</b> Zapico Zapico
<b>BIO 201</b> 31464 601	<b>Human Anatomy&amp;Physiology I:SC1</b> 1/14-5/5 S 09:00AM-11:45AM 1/14-5/5 S 12:15PM-02:30PM	<b>4</b>	<b>GT</b> Howell Howell

### BUS-BUSINESS

<b>BUS 115</b> 31118 601	<b>Introduction to Business</b> 2/3-2/24 F 06:00PM-10:00PM 2/4-2/25 S 08:00AM-05:00PM	<b>3</b>	Landuyt Landuyt
-----------------------------	---	----------	--------------------

### CAR-CARPENTRY

<b>CAR 123</b> 32378 601 32517 602	<b>Roof Framing</b> 1/21-1/22 S/U 08:00AM-04:30PM 3/10-3/11 S/U 08:00AM-04:30PM	<b>1</b>	Faculty Faculty
<b>CAR 125</b> 32379 601 32518 602	<b>Roofing Materials &amp; Methods</b> 2/11-2/12 S/U 08:00AM-04:30PM 4/14-4/15 S/U 08:00AM-04:30PM	<b>1</b>	Faculty Gady
<b>CAR 176</b> 32695 601	<b>Sp T: Passive Solar Panels</b> 4/21-4/22 S/U 08:00AM-04:30PM	<b>1</b>	Faculty

### CIS-COMPUTER INFORMATION SYSTEMS

<b>CIS 118</b> 30050 601	<b>Intro PC Apps: Win7&amp;Office2010</b> Full Term* S 09:00AM-12:00PM	<b>3</b>	Nielsen
-----------------------------	---	----------	---------

### COM-COMMUNICATION

<b>COM 115</b> 31793 601 33306 602	<b>Public Speaking</b> 1/14-2/18 S 09:00AM-05:00PM 3/3-4/21 S 09:00AM-05:00PM	<b>3</b>	REA 2317 REA 2317 Podgurski Podgurski
<b>COM 125</b> 31799 601 32658 602	<b>Interpersonal Communication</b> 1/28-2/12 S/U 09:00AM-05:00PM 3/3-3/18 S/U 09:00AM-05:00PM	<b>3</b>	REA 2315 REA 2315 Dewald Dewald
<b>COM 126</b> 31481 601	<b>Communication in Healthcare</b> 4/14-4/29 S/U 09:00AM-05:00PM	<b>3</b>	REA 2315 Guggisberg-Coners
<b>COM 263</b> 32277 601	<b>Conflict Resolution</b> 3/3-3/10 S 09:00AM-05:00PM	<b>1</b>	RWE 2701 Lindstrom
<b>COM 265</b> 33308 601	<b>Effective Presentations</b> 4/14-4/21 S 09:00AM-05:00PM	<b>1</b>	REA 2305 Lindstrom

### CON-CONSTRUCTION TECHNOLOGY

<b>CON 143</b> 33294 601	<b>Internatl Building Code I</b> 1/21-3/3 S 08:00AM-04:50PM	<b>4</b>	RWE 3678 Rasteh
<b>CON 175</b> 33295 640	<b>Sp T: Intern Building Code II</b> 3/10-5/5 S 08:00AM-04:50PM	<b>4</b>	RWE 3678 Rasteh

### CWB-COMPUTER WEB

<b>CWB 204</b> 33169 601	<b>Cascading Style Sheets</b> Full Term* S 09:00AM-12:00PM	<b>3</b>	REA 1012 Freestone
-----------------------------	---	----------	-----------------------

### DAN-DANCE

<b>DAN 141</b> 32776 601	<b>Ballroom Dance I</b> 1/13-5/4 F 06:00PM-07:50PM	<b>1</b>	RET C Trader
<b>DAN 142</b> 32777 601	<b>Ballroom Dance II</b> 1/13-5/4 F 06:00PM-07:50PM	<b>1</b>	RET C Trader
<b>DAN 177</b> 32778 601	<b>Sp T: Swing I</b> 1/13-5/4 F 04:00PM-05:50PM	<b>1</b>	RET C Trader
<b>DAN 277</b> 32648 601	<b>Sp T: Swing II</b> 1/13-5/4 F 04:00PM-05:50PM	<b>1</b>	RET C Trader

### ECE-EARLY CHILDHOOD EDUCATION

<b>ECE 101</b> 33265 601	<b>Intro to Early Childhood Educ</b> 1/28-4/28 S 09:00AM-03:00PM	<b>3</b>	RWE 2533 Faculty
<b>ECE 112</b> 32743 640	<b>Infant/Toddler Lab Tech</b> 1/28-4/21 S 04:00PM-05:00PM	<b>3</b>	REA 1450 Peterson
<b>ECE 220</b> 32831 601	<b>Curriculum Methods Techniques</b> 1/21-4/28 S 09:00AM-03:30PM	<b>3</b>	REA 1415 Wardle
<b>ECE 260</b> 33385 601	<b>The Exceptional Child</b> 1/21-4/28 S 09:00AM-03:30PM	<b>3</b>	RWE 3756 Faculty

### EIC-ELECTRICITY IND/COMMERCIAL

<b>EIC 124</b> 32377 601	<b>Electrical Safety Requirements</b> 1/21-1/28 S 08:00AM-04:30PM	<b>1</b>	RCTC2836 Faculty
<b>EIC 130</b> 31108 601	<b>National Electrical Code I</b> 2/4-3/24 S 08:00AM-04:30PM	<b>4</b>	RCTC3840 Faculty
<b>EIC 217</b> 33146 601	<b>Electrical Estimating/Costing</b> 2/4-3/24 S 08:00AM-04:30PM	<b>4</b>	RCTC3830 Faculty

COURSE#	COURSE TITLE	CREDITS	TRANSFER	COURSE#	COURSE TITLE	CREDITS	TRANSFER
CRN# Section	Dates Day	Time Bldg Room	Instructor	CRN# Section	Dates Day	Time Bldg Room	Instructor

## EMS-EMERGENCY MEDICAL SERVICES

<b>EMS 125</b>	<b>EMT Basic</b>	<b>9</b>	
30685 640	1/13-5/4 F 05:30PM-09:30PM	RWE 2756	Vroman
	1/14-5/5 S 08:30AM-05:00PM	RWE 2756	Vroman

## ENY-ENERGY TECHNOLOGY

<b>ENY 132</b>	<b>NABCEP Entry Level Prep Class</b>	<b>1</b>	
32287 601	4/20-5/11 F 06:00PM-09:45PM	RCTC3834	Wanek

## FIW-FINE WOODWORKING

<b>FIW 100</b>	<b>Fundamentals of Woodworking</b>	<b>4</b>	
31813 601	1/13-5/12 F 05:00PM-10:15PM	RCTC2829	Faculty

<b>FIW 101</b>	<b>Introduction to Woodworking</b>	<b>8</b>	
32604 601	1/14-4/12 S 01:00PM-07:00PM	RCTC2829	Harvey
	1/15-5/12 U 01:00PM-06:00PM	RCTC2829	Harvey

<b>FIW 104</b>	<b>Elements of Design</b>	<b>2</b>	
31112 601	1/14-3/17 S 01:00PM-05:30PM	RCA3A	Gillespie

<b>FIW 118</b>	<b>Lathe Turnings</b>	<b>4</b>	
30505 601	1/13-5/12 F 05:00PM-10:15PM	RCTC2829	Faculty

<b>FIW 177</b>	<b>Sp T: French Polish Workshop</b>	<b>1</b>	
33396 601	4/14-4/14 S 01:00PM-07:00PM	RCTC2829	O'Brien
	4/15-4/15 U 09:00AM-04:00PM	RCTC2829	O'Brien
	4/28-4/28 S 01:00PM-04:45PM	RCTC2829	O'Brien
	4/29-4/29 U 09:00AM-01:00PM	RCTC2829	O'Brien

<b>FIW 276</b>	<b>Sp T: Furniture II</b>	<b>4</b>	
33244 601	1/15-5/12 U 12:00PM-05:30PM	RCTC2829	Faculty

## FST-FIRE SCIENCE TECHNOLOGY

<b>FST 100</b>	<b>Firefighter I</b>	<b>9</b>	
30665 651	1/13-5/4 F 10:05AM-04:30PM	Off Campus	Asetline
	1/14-5/5 S 07:00AM-04:30PM	Off Campus	Asetline

## GEO-GEOGRAPHY

<b>GEO 105</b>	<b>World Regional Geography: SS2</b>	<b>3</b>	<b>GT</b>
33054 602	4/13-4/27 F 05:00PM-10:00PM	REA 1452	Miller
	4/14-4/28 S 08:00AM-05:30PM	REA 1452	Miller

## GEY-GEOLOGY

<b>GEY 116</b>	<b>Gems, Crystals, and Minerals</b>	<b>1</b>	
31103 601	2/10-2/10 F 05:00PM-10:00PM	RWE 2573	Patterson
	2/11-2/11 S 08:00AM-05:30PM	RWE 2573	Patterson

<b>GEY 119</b>	<b>The Great Ice Age</b>	<b>1</b>	
31104 601	2/24-2/24 F 05:00PM-10:00PM	RWE 2573	Patterson
	2/25-2/25 S 08:00AM-05:30PM	RWE 2573	Patterson

<b>GEY 125</b>	<b>Plate Tectonics</b>	<b>1</b>	
32785 601	3/9-3/9 F 05:00PM-10:00PM	RWE 2573	Peavey
	3/10-3/10 S 08:00AM-05:30PM	RWE 2573	Peavey

<b>GEY 140</b>	<b>Intro to Global Position.Syst.</b>	<b>1</b>	
31105 601	4/13-4/13 F 05:00PM-10:00PM	RWE 2573	Stanescio
	4/14-4/14 S 08:00AM-05:30PM	RWE 2573	Stanescio

## HIS-HISTORY

<b>HIS 111</b>	<b>The World: Antiquity-1500: HI1</b>	<b>3</b>	<b>GT</b>
33348 601	2/10-2/24 F 05:00PM-10:00PM	RWE 1694	Briggs
	2/11-2/25 S 08:00AM-05:30PM	RWE 1694	Briggs

<b>HIS 201</b>	<b>US History to Recon: HI1</b>	<b>3</b>	<b>GT</b>
31043 601	3/2-3/16 F 05:00PM-10:00PM	RWE 2556	Orday
	3/3-3/17 S 08:00AM-05:30PM	RWE 2556	Orday

## HPR-HEALTH CARE PROVIDER

<b>HPR 102</b>	<b>CPR for Professionals</b>	<b>0.5</b>	
31078 601	1/14-1/14 S 09:00AM-05:00PM	RWE 2701	Faculty
31079 602	1/28-1/28 S 09:00AM-05:00PM	RWE 2701	Faculty
31891 603	2/25-2/25 S 09:00AM-05:00PM	RWE 2701	Faculty
31080 604	3/17-3/17 S 09:00AM-05:00PM	RWE 2701	Faculty
31081 605	4/14-4/14 S 09:00AM-05:00PM	RWE 2701	Faculty
31892 606	5/5-5/5 S 09:00AM-05:00PM	RWE 2701	Faculty

<b>HPR 108</b>	<b>Dietary Nutrition</b>	<b>1</b>	
31454 601	3/3-3/17 S 09:00AM-02:00PM	RWE 3679	Speare

<b>HPR 269</b>	<b>Stress Management</b>	<b>0.5</b>	
31057 601	4/28-4/28 S 09:00AM-04:30PM	RWE 3679	Leiper

## HVA-HEAT/VENTILATION/AIR

<b>HVA 113</b>	<b>Refrigerant Recovery Training</b>	<b>1</b>	
31487 601	4/14-4/14 S 08:00AM-04:30PM	RCTC3840	Faculty
32341 602	4/28-5/5 S 08:00AM-04:30PM	RCTC3840	Faculty

## HWE-HEALTH AND WELLNESS

<b>HWE 100</b>	<b>Human Nutrition</b>	<b>3</b>	
31046 601	1/28-2/18 S/U 08:00AM-05:00PM	RWE 3679	DeBell

<b>HWE 113</b>	<b>First Aid &amp; Adult CPR</b>	<b>0.5</b>	
32708 604	1/22-1/22 U 09:00AM-05:00PM	RWE 2701	Moriarty
32835 605	2/5-2/5 U 09:00AM-05:00PM	RWE 2701	Moriarty
32836 606	3/4-3/4 U 09:00AM-05:00PM	RWE 2701	Moriarty
33276 607	4/15-4/15 U 09:00AM-05:00PM	RWE 2701	Moriarty
33277 608	4/22-4/22 U 09:00AM-05:00PM	RWE 2701	Moriarty
33278 609	5/6-5/6 U 09:00AM-05:00PM	RWE 2701	Moriarty

## MGD-MULTIMEDIA GRAPHIC DESIGN

<b>MGD 101</b>	<b>Intro to Computer Graphics</b>	<b>3</b>	
33267 601	1/14-2/11 S 09:30AM-03:00PM	RWE 0563	Gomez

<b>MGD 111</b>	<b>Adobe Photoshop I</b>	<b>3</b>	
33350 601	3/24-4/21 S 09:30AM-03:00PM	RWE 0564	Gomez

<b>MGD 112</b>	<b>Adobe Illustrator I</b>	<b>3</b>	
33352 601	2/18-3/17 S 09:30AM-03:00PM	RWE 0563	Gomez

<b>MGD 202</b>	<b>Point of Purch Package Design</b>	<b>3</b>	
33355 601	1/14-5/5 S 01:00PM-03:45PM	RWE 0562	Faculty

## MUS-MUSIC

<b>MUS 105</b>	<b>Intro Comp Music Applications</b>	<b>3</b>	
32638 601	1/14-5/5 S 01:00PM-03:45PM	RWE 0561	Tapia

<b>MUS 120</b>	<b>Music Appreciation: AH1</b>	<b>3</b>	<b>GT</b>
31106 601	2/17-3/2 F 05:00PM-10:00PM	RWE 0662	Studinger
	2/18-3/3 S 09:00AM-05:30PM	RWE 0662	Studinger
32642 602	4/13-4/27 F 05:00PM-10:00PM	RWE 0662	Studinger
	4/14-4/28 S 09:00AM-05:30PM	RWE 0662	Studinger

COURSE# CRN# Section	COURSE TITLE Dates Day	CREDITS Time	TRANSFER Bldg Room	COURSE# CRN# Section	COURSE TITLE Dates Day	CREDITS Time	TRANSFER Bldg Room	INSTRUCTOR
-------------------------	---------------------------	-----------------	-----------------------	-------------------------	---------------------------	-----------------	-----------------------	------------

### NUA-NURSING ASSISTANT

<b>NUA 101</b>	<b>Nurse Aide Health Care Skills</b>	<b>4</b>						
32175 601	1/17-3/5 S 08:00AM-04:00PM	RWE 2683	Gitter					
	1/17-3/5 F 05:00PM-09:00PM	RWE 2683	Gitter					

### OSH-OCCUPATIONAL SAFETY TECH

<b>OSH 127</b>	<b>10HR Constructn Industry Stnds</b>	<b>1</b>						
31115 601	1/14-1/15 S/U 08:00AM-04:50PM	RCTC3834	Faculty					
31513 602	2/11-2/12 S/U 08:00AM-04:50PM	RCTC3834	Faculty					
31877 603	2/25-2/26 S/U 08:00AM-04:50PM	RCTC3834	Faculty					
32367 604	3/3-3/4 S/U 08:00AM-04:50PM	RCTC3834	Faculty					
32162 605	4/21-4/22 S/U 08:00AM-04:50PM	RCTC3834	Faculty					
33180 606	4/28-4/29 S/U 08:00AM-04:50PM	RCTC3834	Faculty					

<b>OSH 175</b>	<b>SpT:Pers Safety for Energy Ind</b>	<b>3</b>						
32409 601	4/13-4/28 FS 08:00AM-05:00PM	RWE 2715	Faculty					

### PED-PHYSICAL EDUCATION

<b>PED 148</b>	<b>Yoga II</b>	<b>1</b>						
32815 601	4/27-4/30 UMFS 09:00AM-03:30PM	RET TBA	Paul					

### PHI-PHILOSOPHY

<b>PHI 111</b>	<b>Intro to Philosophy: AH3</b>	<b>3</b>						<b>GT</b>
33196 601	1/21-3/3 S 10:00AM-05:00PM	RWE 1604	McGreevy					

<b>PHI 112</b>	<b>Ethics: AH3</b>	<b>3</b>						<b>GT</b>
33198 601	3/10-5/5 S 10:00AM-05:00PM	REA 2303	McGreevy					

<b>PHI 124</b>	<b>Introduction to Islam</b>	<b>3</b>						
33201 601	3/9-3/23 F 05:00PM-10:00PM	RWE 2529	Hamid					
	3/10-3/24 S 08:00AM-05:30PM	RWE 2529	Hamid					

<b>PHI 275</b>	<b>Sp T: Sci Fi &amp; Philosophy</b>	<b>3</b>						
33189 601	3/3-5/5 S 10:00AM-04:00PM	REA 2307	Ogle					

<b>PHI 276</b>	<b>SpT:Quest for Historical Jesus</b>	<b>3</b>						
32575 601	4/13-4/27 F 05:00PM-10:00PM	RWE 2529	Maxwell					
	4/14-4/28 S 08:00AM-05:30PM	RWE 2529	Maxwell					

### PHO-PHOTOGRAPHY

<b>PHO 177</b>	<b>Sp T: Framing &amp; Finishing</b>	<b>1</b>						
32561 601	4/14-4/21 S 09:00AM-05:00PM	RWE 0563	Olsson					

<b>PHO 178</b>	<b>Workshop: Outdoor Portrait</b>	<b>1</b>						
31431 601	4/28-5/5 S 09:00AM-05:00PM	RWE 0563	Olsson					

### PLU-PLUMBING

<b>PLU 108</b>	<b>Soldering &amp; Brazing Skill</b>	<b>0.5</b>						
33182 601	2/18-2/18 S 08:00AM-04:30PM	RCTC3834	Faculty					

### POS-POLITICAL SCIENCE

<b>POS 111</b>	<b>American Government: SS1</b>	<b>3</b>						<b>GT</b>
31096 601	3/2-3/16 F 05:00PM-10:00PM	REA 2305	Chun-Hess					
	3/3-3/17 S 08:00AM-05:30PM	REA 2305	Chun-Hess					

### PSY-PSYCHOLOGY

<b>PSY 101</b>	<b>General Psychology I: SS3</b>	<b>3</b>						<b>GT</b>
32811 601	1/27-2/10 F 05:00PM-10:00PM	REA 2303	Garland					
	1/28-2/11 S 08:00AM-05:30PM	REA 2303	Garland					

<b>PSY 117</b>	<b>Parenting</b>	<b>1</b>						
32403 601	4/20-4/20 F 05:00PM-10:00PM	RWE 1604	Wardle					
	4/21-4/21 S 08:00AM-05:30PM	RWE 1604	Wardle					

<b>PSY 175</b>	<b>Sp T: Managing Stress</b>	<b>1</b>						
31075 601	2/17-2/17 F 05:00PM-10:00PM	REA 2303	Courson					
	2/18-2/18 S 08:00AM-05:00PM	REA 2303	Courson					

<b>PSY 204</b>	<b>Relations: Challenges/Choices</b>	<b>1</b>						
32809 601	4/13-4/13 F 05:00PM-10:00PM	REA 1018	Swain					
	4/14-4/14 S 08:00AM-05:00PM	REA 1018	Swain					

<b>PSY 235</b>	<b>Human Growth &amp; Developmnt: SS3</b>	<b>3</b>						<b>GT</b>
33212 601	2/10-2/24 F 05:00PM-10:00PM	REA 2305	Lee					
	2/11-2/25 S 11:30AM-05:30PM	REA 2305	Lee					

<b>PSY 249</b>	<b>Abnormal Psychology: SS3</b>	<b>3</b>						<b>GT</b>
32810 601	3/2-3/16 F 05:00PM-10:00PM	REA 1018	Swain					
	3/3-3/16 S 08:00AM-05:00PM	REA 1018	Swain					

<b>PSY 276</b>	<b>Sp T: Psy of Spiritual Growth</b>	<b>1</b>						
31099 601	4/13-4/13 F 05:00PM-10:00PM	RWE 1694	Courson					
	4/14-4/14 S 08:00AM-05:30PM	RWE 1694	Courson					

### SBM-SMALL BUSINESS MANAGEMENT

<b>SBM 101</b>	<b>Starting a Small Business</b>	<b>1</b>						
31064 601	1/20-1/20 F 05:00PM-10:00PM	REA 2301	Rizzuto					
	1/21-1/21 S 08:00AM-05:00PM	REA 2301	Rizzuto					

<b>SBM 103</b>	<b>Legal Aspects-Small Business</b>	<b>1</b>						
31065 601	2/3-2/3 F 05:00PM-10:00PM	REA 2301	Culpepper					
	2/4-2/4 S 08:00AM-05:00PM	REA 2301	Culpepper					

<b>SBM 106</b>	<b>Recordkeeping-Small Business</b>	<b>1</b>						
31066 601	2/17-2/17 F 05:00PM-10:00PM	REA 2301	Masters					
	2/18-2/18 S 08:00AM-05:00PM	REA 2301	Masters					

<b>SBM 108</b>	<b>Marketing for a Small Business</b>	<b>1</b>						
31067 601	3/2-3/2 F 05:00PM-10:00PM	REA 2301	Armellino					
	3/3-3/3 S 08:00AM-05:00PM	REA 2301	Armellino					

<b>SBM 110</b>	<b>Managing a Small Business</b>	<b>1</b>						
31068 601	3/16-3/16 F 05:00PM-10:00PM	REA 2301	Thomas					
	3/17-3/17 S 08:00AM-05:00PM	REA 2301	Thomas					

<b>SBM 112</b>	<b>Financing a Small Business</b>	<b>1</b>						
31069 601	4/13-4/13 F 05:00PM-10:00PM	REA 2301	Campbell					
	4/14-4/14 S 08:00AM-05:00PM	REA 2301	Campbell					

<b>SBM 113</b>	<b>Writing a Business Plan</b>	<b>1</b>						
31070 601	4/27-4/27 F 05:00PM-10:00PM	REA 2301	Laverty					
	4/28-4/28 S 08:00AM-05:00PM	REA 2301	Laverty					

<b>SBM 175</b>	<b>SpT:BusServices in Digital Age</b>	<b>1</b>						
31071 601	5/4-5/4 F 05:00PM-10:00PM	REA 2301	Sanchez					
	5/5-5/5 S 08:00AM-05:00PM	REA 2301	Sanchez					

### SPA-SPANISH

<b>SPA 101</b>	<b>Conversational Spanish I</b>	<b>3</b>						
30323 601	1/14-5/5 S 09:00AM-11:45AM	REA 1160	Faculty					

<b>SPA 101</b>	<b>Conversational Spanish I</b>	<b>3</b>						
30323 601	1/14-5/5 S 09:00AM-11:45AM	REA 1160	Faculty					

### THE-THEATRE

<b>THE 116</b>	<b>Technical Theatre</b>	<b>3</b>						
31098 601	2/4-3/11 S/U 09:00AM-04:00PM	RWE 0503	Murray					

<b>THE 151</b>	<b>Stagecraft I</b>	<b>3</b>						
32653 601	2/4-3/11 S/U 09:00AM-04:00PM	RWE 0503	Murray					

WEEKEND Courses | Spring

\* Full Term date range: 1/17 - 5/8  
drop date: 2/1; withdraw date: 4/19

# ACCELERATED COURSES

GT = GUARANTEED TRANSFER COURSE

COURSE#	COURSE TITLE	CREDITS	TRANSFER	COURSE#	COURSE TITLE	CREDITS	TRANSFER
CRN# Section	Dates Day	Time Bldg Room	Instructor	CRN# Section	Dates Day	Time Bldg Room	Instructor

## Accelerated

For more information: [www.rccc.edu/options/accelerated](http://www.rccc.edu/options/accelerated)

**This listing of courses is offered only for convenience. You must review the course listings at the beginning of this schedule for complete course and fee information.**

Accelerated classes are 3 or more credits and meet for less than the 15 week semester. Please see Weekend College for additional accelerated options.

Red Rocks Community College offers several 0.5, 1, and 2 credit classes throughout the semester. These classes are listed within the course listings at the beginning of this schedule.

## AAA-ACADEMIC ACHIEVEMENT

AAA 275	Sp T: College Connections	7			
32425 0C1	2/15-4/26 MTWR	09:00AM-12:50PM	REA 2288	Faculty	
33080 0C2	2/15-4/26 MTWR	01:30PM-05:20PM	REA 2288	Faculty	

## ANT-ANTHROPOLOGY

ANT 101	Cultural Anthropology: SS3	3	GT
33085 240	2/3-5/4 F	10:30AM-12:30PM	ARV 7122 Maestas
ANT 107	Intro to Archaeology: SS3	3	GT
31908 001	3/2-3/16 F	09:00AM-11:45AM	RWE 1604 Howell
	3/23-3/30		Off Campus Howell

## ART-ART

ART 110	Art Appreciation: AH1	3	GT
33370 005	1/31-5/15 T	02:30PM-03:30PM	RWE 1600 Savig
	5/20-5/30		Off Campus Savig
30093 471	3/12-5/8	Online	Nielsen
ART 139	Digital Photography I	3	
33290 201	2/6-5/7 M	06:00PM-09:15PM	ARV 7122 Fulks
ART 143	Figure Photography I	3	
30425 001	1/31-5/3 R	09:00AM-12:15PM	RCA4A&B Fulks
ART 277	Sp T: Figure Photography II	3	
32057 001	2/2-5/3 R	01:00PM-04:15PM	RCA4A&B Fulks

## BIO-BIOLOGY

BIO 228	Field Biology III	4	
31757 001	1/27-1/27 F	09:00AM-12:00PM	RWE 2573 Kaye
	3/2-3/2 F	09:00AM-12:00PM	RWE 2573 Kaye
	4/6-4/6 F	09:00AM-12:00PM	RWE 2573 Kaye
	5/4-5/4 F	09:00AM-12:00PM	RWE 2573 Kaye
	5/14-5/24		Off Campus Kaye
	6/8-6/8 F	09:00AM-12:00PM	RWE 2573 Kaye

## BUS-BUSINESS

BUS 115	Introduction to Business	3	
32627 006	3/12-5/7 MW	01:00PM-04:00PM	REA 1406 Lilly
BUS 116	Personal Finance	3	
31769 001	1/18-3/5 MW	01:00PM-04:00PM	REA 1406 Bird

## CAD-COMPUTER ASSISTED DRAFTING

CAD 101	Computer Aided Drafting I	3	
31447 001	1/18-3/7 MW	08:30AM-11:30AM	REA 1107 Ochoa
32192 002	1/17-3/6 TR	05:00PM-09:00PM	REA 1109 Faculty
33416 470	1/17-3/5	Online	Ochoa

CAD 102	Computer Aided Drafting II	3	
32190 001	3/12-5/2 MW	08:30AM-11:30AM	REA 1107 Ochoa
32191 002	3/8-5/8 TR	05:00PM-09:00PM	REA 1109 Faculty
33417 470	3/12-5/8	Online	Ochoa
CAD 224	Revit	3	
32407 001	1/17-3/8 TR	05:00PM-09:00PM	REA 1101 Rodriguez
CAD 227	Advanced Revit	3	
32080 001	3/13-5/8 TR	05:00PM-09:00PM	REA 1101 Rodriguez
33031 002	3/13-5/8 TR	08:30AM-12:00PM	REA 1101 Rodriguez

## CIS-COMPUTER INFORMATION SYSTEMS

CIS 118	Intro PC Apps: Win7&Office2010	3	
32719 001	1/17-3/1 TR	08:00AM-10:40AM	REA 1009 Wooley
CIS 240	Database Design & Development	3	
33422 040	1/17-3/1 TR	04:00PM-05:15PM	REA 1131 Senser
CIS 251	Intr/Structured Query Language	3	
33424 040	3/13-5/8 TR	04:00PM-05:15PM	REA 1131 Senser

## CNG-COMPUTER NETWORKING TECHNOLOGY

CNG 121	Computer Technician I: A+	4	
32807 001	1/18-3/5 MW	09:00AM-12:30PM	REA 1419 Faculty
30063 002	1/17-3/1 TR	05:30PM-09:00PM	REA 1419 Humphrey
CNG 122	Computer Technician II: A+	4	
32808 001	3/12-5/2 MW	09:00AM-12:30PM	REA 1419 Faculty
30066 002	3/13-5/8 TR	05:30PM-09:00PM	REA 1419 Humphrey
CNG 124	Networking I: Network +	3	
31439 001	1/18-3/5 MW	05:30PM-08:10PM	REA 1419 Mott
CNG 125	Networking II: Network +	3	
31806 001	3/12-5/2 MW	05:30PM-08:10PM	REA 1419 Mott
CNG 131	Network Security Fundamentals	3	
32733 040	1/19-3/1 R	05:30PM-09:00PM	REA 1012 Rossel
CNG 132	Prin of Information Security	3	
33426 040	3/15-5/3 R	05:30PM-09:00PM	REA 1012 Rossell
CNG 209	MS Server Active Direct Config	4	
33427 040	1/17-3/5 MW	05:30PM-08:15PM	REA 1131 Porch
CNG 210	MS Network Infrastruct Config	4	
33428 040	3/12-5/2 MW	05:30PM-08:15PM	REA 1131 Porch
CNG 262	CISCO Network Associate III	5	
30064 040	1/18-3/5 MW	05:30PM-09:00PM	REA 1417 Dolan
CNG 263	CISCO Network Associate IV	5	
30065 040	3/12-5/2 MW	05:30PM-09:00PM	REA 1417 Dolan

## COM-COMMUNICATION

COM 115	Public Speaking	3	
31779 001	1/3-1/13 MTWRF	09:00AM-01:30PM	REA 2317 Zsohar
COM 125	Interpersonal Communication	3	
31794 001	1/3-1/14 MTWRF	09:00AM-01:30PM	REA 2315 Dewald
32657 004	1/18-3/5 MW	01:00PM-04:00PM	REA 2315 Dewald
31797 005	3/12-5/2 MW	01:00PM-04:00PM	REA 2315 Dewald
32275 470	1/17-3/5	Online	Faculty

## ECE-EARLY CHILDHOOD EDUCATION

ECE 111	Infant/Toddler Theory/Practice	3	
33298 001	1/26-5/3 R	06:00PM-08:45PM	REA 1454 Peterson
	1/28-4/21 S	09:00AM-03:45PM	REA 1454 Peterson
33457 040	1/3-1/6 TWRF	09:00AM-05:00PM	RWE 1604 Kneppe
	12/3-1/22 S	09:00AM-02:00PM	RWE 1604 Kneppe





# ACCELERATED COURSES

GT = GUARANTEED TRANSFER COURSE

COURSE#		COURSE TITLE		CREDITS		TRANSFER		COURSE#		COURSE TITLE		CREDITS		TRANSFER		
CRN#	Section	Dates	Day	Time	Bldg	Room	Instructor	CRN#	Section	Dates	Day	Time	Bldg	Room	Instructor	
<b>MAT-MATHEMATICS</b>																
<b>MAT 060</b>	<b>Pre-Algebra</b>		<b>3</b>													
30207 003	2/29-5/7	MW	09:30AM-11:45AM	RWE	1690	Faculty		<b>PSY 101</b>	<b>General Psychology I: SS3</b>		<b>3</b>	<b>GT</b>				
32622 006	2/28-5/8	TR	11:00AM-01:15PM	RWE	1694	Faculty		33195 006	1/17-3/1	TR	09:30AM-12:15PM	REA	1450	Swain		
31416 007	2/29-5/7	MW	01:00PM-03:15PM	REA	1413	Faculty		31074 012	1/23-3/5	M	06:00PM-10:15PM	REA	2305	Schreibman		
32563 008	1/17-3/1	TR	01:00PM-04:00PM	RCA6B			<b>PSY 102</b>		<b>General Psychology II: SS3</b>		<b>3</b>	<b>GT</b>				
32208 201	2/29-5/7	MW	06:00PM-08:15PM	ARV	7128	Faculty		30031 001	3/13-5/8	TR	09:30AM-12:15PM	REA	1450	Swain		
<b>MAT 107</b>	<b>Career Math</b>		<b>3</b>													
32626 002	3/13-5/8	TR	01:00PM-04:00PM	RCA6B			Epstein		30032 003	3/12-4/30	M	06:00PM-10:15PM	REA	2305	Schreibman	
<b>MOT-MEDICAL OFFICE TECHNOLOGY</b>																
<b>MOT 110</b>	<b>Medical Office Administration</b>		<b>4</b>													
31076 040	1/17-2/28	T	05:30PM-09:30PM	RWE	2680	Larson		<b>SOC 101</b>	<b>Intro to Sociology I: SS3</b>		<b>3</b>	<b>GT</b>				
32812 470	1/17-3/5	Online					Tillapaugh		31140 472	1/17-3/5	Online			Trujillo		
<b>MOT 120</b>	<b>Medical Office Financial Mgmt</b>		<b>3</b>													
31077 040	3/13-5/8	T	05:00PM-08:00PM	RWE	2680	Tillapaugh		<b>SOC 102</b>	<b>Intro to Sociology II: SS3</b>		<b>3</b>	<b>GT</b>				
32813 470	3/12-5/8	Online					Tillapaugh		32783 471	3/12-5/8	Online			Trujillo		
<b>MUS-MUSIC</b>																
<b>MUS 120</b>	<b>Music Appreciation: AH1</b>		<b>3</b>			<b>GT</b>										
30614 470	1/17-3/5	Online					Bigelow		<b>THE 104</b>	<b>Basic Costume/Apparel Const</b>		<b>3</b>				
31510 471	3/12-5/8	Online					Bigelow		30459 001	1/17-3/1	TR	03:00PM-06:00PM	RWE	0501	Harrison	
<b>MUS 121</b>	<b>Music Hist MdvI-Classical: AH1</b>		<b>3</b>			<b>GT</b>										
31819 470	1/17-3/5	Online					Bigelow		<b>THE 109</b>	<b>Basics of Pattern Drafting</b>		<b>3</b>				
<b>MUS 122</b>	<b>Music Hist Romantic-Prsnt: AH1</b>		<b>3</b>			<b>GT</b>										
31820 470	3/12-5/8	Online					Bigelow		31902 001	3/13-5/8	TR	03:00PM-06:00PM	RWE	0501	Harrison	
<b>NUA-NURSING ASSISTANT</b>																
<b>NUA 101</b>	<b>Nurse Aide Health Care Skills</b>		<b>4</b>													
31058 002	1/17-2/2	MTWR	08:00AM-03:25PM	RWE	2683	Cleary-Doone		<b>THE 175</b>	<b>SpT:Millenery&amp;CostumeAccessory</b>		<b>2</b>					
32087 004	2/13-3/1	MTWR	08:00AM-03:25PM	RWE	2683	Gitter		32386 002	3/15-5/3	R	12:30PM-02:25PM	RWE	0501	Harrison		
<b>NUR-NURSING</b>																
<b>NUR 290</b>	<b>RN Refresher Course</b>		<b>10</b>													
31509 001	1/17-3/23	MTR	08:30AM-04:30PM	RWE	3687	Gitter		<b>THE 277</b>	<b>Sp T: Intermediate Sewing Tech</b>		<b>3</b>					
<b>PHI-PHILOSOPHY</b>																
<b>PHI 111</b>	<b>Intro to Philosophy: AH3</b>		<b>3</b>			<b>GT</b>										
31083 009	2/20-5/7	MW	02:45PM-04:40PM	RWE	2756	Gibson		<b>THE 104</b>	<b>Basic Costume/Apparel Const</b>		<b>3</b>					
<b>PHI 112</b>	<b>Ethics: AH3</b>		<b>3</b>			<b>GT</b>										
32152 009	2/21-5/8	TR	02:30PM-04:25PM	REA	1017	Schultz		<b>THE 109</b>	<b>Basics of Pattern Drafting</b>		<b>3</b>					
<b>PHI 114</b>	<b>Comparative Religions: AH3</b>		<b>3</b>			<b>GT</b>										
33199 040	1/3-1/13	MTWRF	08:00AM-12:00PM	REA	2301	Faculty		<b>THE 175</b>	<b>SpT:Millenery&amp;CostumeAccessory</b>		<b>2</b>					
<b>PHI 214</b>	<b>Philosophy of Religion: AH3</b>		<b>3</b>			<b>GT</b>										
33203 040	1/3-1/13	MTWRF	01:00PM-05:00PM	REA	2305	Faculty		<b>THE 277</b>	<b>Sp T: Intermediate Sewing Tech</b>		<b>3</b>					
<b>PHI 276</b>	<b>Sp T: Religions of South Asia</b>		<b>3</b>													
33147 001	2/1-3/21	W	03:00PM-04:30PM	RWE	0664	Mabey		32387 003	3/13-5/8	TR	03:00PM-06:00PM	RWE	0501	Harrison		
	5/16-5/31	Off	Campus			Mabey										
<b>PHO-PHOTOGRAPHY</b>																
<b>PHO 143</b>	<b>Perception &amp; Photography I</b>		<b>3</b>													
31864 040	2/1-5/2	W	09:00AM-12:15PM	RWE	0561	Fulks										
<b>PHO 204</b>	<b>Commercial Studio Lighting</b>		<b>3</b>													
30426 001	2/12-5/8	T	09:00AM-12:15PM	RCA4A&B			Fulks									

COURSE# CRN#	COURSE TITLE		CREDITS		TRANSFER	
	Section	Dates	Day	Time	Bldg	Room

COURSE# CRN#	COURSE TITLE		CREDITS		TRANSFER	
	Section	Dates	Day	Time	Bldg	Room

**Self-Paced/Flex**For more information: [www.rrcc.edu/options/self-paced\\_flex](http://www.rrcc.edu/options/self-paced_flex)

**This listing of courses is offered only for convenience. You must review the course listings at the beginning of this schedule for complete course and fee information.**

Self-paced/Flex courses are completed in a self-directed manner. Assignments usually have established deadlines and the courses are designed to be completed in one semester. Students work on their own with the help of an instructor. Some courses may require assignments to be submitted through Desire2Learn.

**Lakewood Campus****BTE-BUSINESS TECHNOLOGY**

<b>BTE 108</b>	<b>Ten-Key by Touch</b>		<b>1</b>			
31432 401	Full Term* ARR				Sleeman	
<b>BTE 111</b>	<b>Keyboarding Speedbuilding I</b>		<b>2</b>			
31433 401	Full Term* ARR				Faculty	
<b>BTE 112</b>	<b>Keyboarding Speedbuilding II</b>		<b>2</b>			
31434 401	Full Term* ARR				Faculty	
<b>BTE 202</b>	<b>Office Simulation I</b>		<b>3</b>			
32355 401	Full Term* ARR				Faculty	
<b>BTE 203</b>	<b>Office Simulation II</b>		<b>3</b>			
32356 401	Full Term* ARR				Faculty	
<b>BTE 225</b>	<b>Office Management</b>		<b>3</b>			
32354 401	Full Term* ARR				Faculty	

**CIS-COMPUTER INFORMATION SYSTEMS**

<b>CIS 130</b>	<b>Introduction to Internet</b>		<b>1</b>			
30054 401	Full Term* ARR				Faculty	
<b>CIS 140</b>	<b>Microsoft Outlook</b>		<b>1</b>			
32525 401	Full Term* ARR				Faculty	
<b>CIS 289</b>	<b>Capstone</b>		<b>3</b>			
30062 401	Full Term* ARR				Garrod	

**CRJ-CRIMINAL JUSTICE**

<b>CRJ 289</b>	<b>Capstone</b>		<b>1</b>			
30193 401	Full Term* ARR				Lukavitch	

**ECE-EARLY CHILDHOOD EDUCATION**

<b>ECE 111</b>	<b>Infant/Toddler Theory/Practice</b>		<b>3</b>			
32526 411	Full Term* ARR				Peterson	
<b>ECE 236</b>	<b>Child Growth/Dev Lab</b>		<b>1</b>			
30441 411	Full Term* ARR				Devries	
<b>ECE 288</b>	<b>ECE Practicum II</b>		<b>3</b>			
32665 411	Full Term* ARR				Devries	

**HPR-HEALTH CARE PROVIDER**

<b>HPR 215</b>	<b>Phlebotomy Refresher</b>		<b>1</b>			
32829 411	Full Term* ARR				Stoffel	

**MGD-MULTIMEDIA GRAPHIC DESIGN**

<b>MGD 289</b>	<b>Capstone</b>		<b>3</b>			
32527 411	Full Term* ARR				Faculty	

**PED-PHYSICAL EDUCATION**

<b>PED 110</b>	<b>Fitness Center Activity I</b>		<b>1</b>			
33125 401	Full Term* ARR				Wasser	
<b>PED 111</b>	<b>Fitness Center Activity II</b>		<b>1</b>			
30196 401	Full Term* ARR			RWE 1571	Wasser	
<b>PED 175</b>	<b>SpT:Emergency Personnel Fitness</b>		<b>1</b>			
31179 407	1/17-5/9 07:00AM-07:55AM			RWE 2708	Faculty	

**PHI-PHILOSOPHY**

<b>PHI 111</b>	<b>Intro to Philosophy: AH3</b>		<b>3</b>			<b>GT</b>
31084 411	Open Entry ARR				Edwards	
<b>PHI 112</b>	<b>Ethics: AH3</b>		<b>3</b>			<b>GT</b>
31087 411	Open Entry ARR				Edwards	
<b>PHI 114</b>	<b>Comparative Religions: AH3</b>		<b>3</b>			<b>GT</b>
31089 411	Open Entry ARR				Edwards	

**THE-THEATRE**

<b>THE 132</b>	<b>Theatre Production II</b>		<b>3</b>			
30469 401	Full Term* ARR				Jamruszka-Mencher	
<b>THE 152</b>	<b>Production Stage Management I</b>		<b>3</b>			
30471 401	Full Term* ARR				Jamruszka-Mencher	
<b>THE 231</b>	<b>Theatre Production III</b>		<b>3</b>			
30473 401	Full Term* ARR				Jamruszka-Mencher	
<b>THE 232</b>	<b>Theatre Production IV</b>		<b>3</b>			
30474 401	Full Term* ARR				Jamruszka-Mencher	
<b>THE 241</b>	<b>Stage Properties</b>		<b>3</b>			
30475 401	Full Term* ARR				Jamruszka-Mencher	
<b>THE 260</b>	<b>Employment Skills for Tech The</b>		<b>1</b>			
30477 401	Full Term* ARR				Jamruszka-Mencher	

# HYBRID COURSES

GT = GUARANTEED TRANSFER COURSE

COURSE#	COURSE TITLE	CREDITS	TRANSFER
CRN# Section	Dates Day	Time Bldg Room	Instructor

## Hybrid

For more information: [www.rccc.edu/options/hybrid](http://www.rccc.edu/options/hybrid)

Hybrid courses combine classroom and online instruction.

**This listing of courses is offered only for convenience. You must review the course listings at the beginning of this schedule for complete course and fee information.**

### AAA-ACADEMIC ACHIEVEMENT

<b>AAA 050</b>	<b>Semester Survival</b>	<b>2</b>	
31515 040	1/18-2/29 W 05:00PM-06:50PM	REA 2304	Hays

### ACC-ACCOUNTING

<b>ACC 135</b>	<b>Spreadsheet Apps/ Accounting</b>	<b>3</b>	
31909 040	Full Term* W 01:00PM-02:15PM	REA 1009	Burrus

### ANT-ANTHROPOLOGY

<b>ANT 101</b>	<b>Cultural Anthropology: SS3</b>	<b>3</b>	<b>GT</b>
33085 240	2/3-5/4 F 10:30AM-12:30PM	ARV 7122	Maestas

### BUS-BUSINESS

<b>BUS 120</b>	<b>Introduction to E-Commerce</b>	<b>3</b>	
31770 040	Full Term* T 06:00PM-08:45PM	REA 2303	Landuyt

### CIS-COMPUTER INFORMATION SYSTEMS

<b>CIS 128</b>	<b>OperatingSystem:Using Windows7</b>	<b>3</b>	
30053 040	Full Term* M 11:00AM-12:15PM	REA 1131	Garrod

<b>CIS 151</b>	<b>PC Spreadsheets I: Excel 2010</b>	<b>1</b>	
31072 040	1/18-2/15 W 01:00PM-02:15PM	REA 1009	Burrus

<b>CIS 152</b>	<b>PC Spreadsheets II: Excel 2010</b>	<b>1</b>	
31436 040	2/22-3/21 W 01:00PM-02:15PM	REA 1009	Burrus

<b>CIS 153</b>	<b>Adv Spreadsheets: Excel 2010</b>	<b>1</b>	
31073 040	4/4-5/2 W 01:00PM-02:15PM	REA 1009	Burrus

<b>CIS 155</b>	<b>PC Spreadsh Concepts:Excel2010</b>	<b>3</b>	
30059 040	Full Term* W 01:00PM-02:15PM	REA 1009	Burrus

<b>CIS 240</b>	<b>Database Design &amp; Development</b>	<b>3</b>	
33422 040	1/17-3/1 TR 04:00PM-05:15PM	REA 1131	Senser

<b>CIS 251</b>	<b>Intr/Structured Query Language</b>	<b>3</b>	
33424 040	3/13-5/8 TR 04:00PM-05:15PM	REA 1131	Senser

### CNG-COMPUTER NETWORKING TECHNOLOGY

<b>CNG 131</b>	<b>Network Security Fundamentals</b>	<b>3</b>	
32733 040	1/19-3/1 R 05:30PM-09:00PM	REA 1012	Rossel

<b>CNG 132</b>	<b>Prin of Information Security</b>	<b>3</b>	
33426 040	3/15-5/3 R 05:30PM-09:00PM	REA 1012	Rossell

<b>CNG 209</b>	<b>MS Server Active Direct Config</b>	<b>4</b>	
33427 040	1/17-3/5 MW 05:30PM-08:15PM	REA 1131	Porch

<b>CNG 210</b>	<b>MS Network Infrastruct Config</b>	<b>4</b>	
33428 040	3/12-5/2 MW 05:30PM-08:15PM	REA 1131	Porch

<b>CNG 262</b>	<b>CISCO Network Associate III</b>	<b>5</b>	
30064 040	1/18-3/5 MW 05:30PM-09:00PM	REA 1417	Dolan

<b>CNG 263</b>	<b>CISCO Network Associate IV</b>	<b>5</b>	
30065 040	3/12-5/2 MW 05:30PM-09:00PM	REA 1417	Dolan

COURSE#	COURSE TITLE	CREDITS	TRANSFER
CRN# Section	Dates Day	Time Bldg Room	Instructor

### COM-COMMUNICATION

<b>COM 115</b>	<b>Public Speaking</b>	<b>3</b>	
32654 640	Full Term* S 09:00AM-11:45AM	ARV 7130	Downing
	S 09:00AM-11:45AM	ARV 7130	Downing

### CON-CONSTRUCTION TECHNOLOGY

<b>CON 175</b>	<b>Sp T: Intern Building Code II</b>	<b>4</b>	
33295 640	3/10-5/5 S 08:00AM-04:50PM	RWE 3678	Rasteh

### CSC-COMPUTER SCIENCE

<b>CSC 119</b>	<b>Introduction to Programming</b>	<b>3</b>	
30068 040	Full Term* T 09:30AM-11:00AM	REA 1012	Garrod

### CWB-COMPUTER WEB

<b>CWB 275</b>	<b>Sp T: WordPress</b>	<b>2</b>	
33431 040	Full Term* R 11:00AM-12:15PM	REA 1012	Garrod

### ECE-EARLY CHILDHOOD EDUCATION

<b>ECE 111</b>	<b>Infant/Toddler Theory/Practice</b>	<b>3</b>	
33457 040	1/3-1/6 TWRF 09:00AM-05:00PM	RWE 1604	Kneppe
	12/3-1/22 S 09:00AM-02:00PM	RWE 1604	Kneppe

<b>ECE 112</b>	<b>Infant/Toddler Lab Tech</b>	<b>3</b>	
32743 640	1/28-4/21 S 04:00PM-05:00PM	REA 1450	Peterson

<b>ECE 205</b>	<b>Nutrition, Health and Safety</b>	<b>3</b>	
32663 040	Full Term* T 05:00PM-07:45PM	REA 1406	Devries

<b>ECE 240</b>	<b>Admin of ECE Programs</b>	<b>3</b>	
30442 040	Full Term* T 06:00PM-08:45PM	REA 1160	Kneppe

<b>ECE 241</b>	<b>Admin:Human Relations ECE</b>	<b>3</b>	
33224 040	Full Term* W 06:00PM-08:45PM	REA 1272	Kneppe

### EDU-EDUCATION

<b>EDU 134</b>	<b>TESL to Adult Learners</b>	<b>3</b>	
32902 640	1/21-4/14 S 08:00AM-04:00PM	ARV 7165	Carr

<b>EDU 234</b>	<b>Multicultural Education</b>	<b>3</b>	
32714 040	Full Term* W 05:00PM-06:15PM	REA 2306	Vining

<b>EDU 261</b>	<b>Teaching, Learning&amp;Technology</b>	<b>3</b>	
31471 040	Full Term* M 05:30PM-08:00PM	REA 2306	Faculty

### EMS-EMERGENCY MEDICAL SERVICES

<b>EMS 125</b>	<b>EMT Basic</b>	<b>9</b>	
30685 640	1/13-5/4 F 05:30PM-09:30PM	RWE 2756	Vroman
	1/14-5/5 S 08:30AM-05:00PM	RWE 2756	Vroman

### ENG-ENGLISH

<b>ENG 121</b>	<b>English Composition I: CO1</b>	<b>3</b>	<b>GT</b>
30357 040	Full Term* W 06:00PM-07:15PM	REA 1454	Ogden

### GEO-GEOGRAPHY

<b>GEO 105</b>	<b>World Regional Geography: SS2</b>	<b>3</b>	<b>GT</b>
30580 040	Full Term* R 01:00PM-02:15PM	REA 2305	Zeeman

<b>GEO 106</b>	<b>Human Geography: SS2</b>	<b>3</b>	<b>GT</b>
33325 040	Full Term* T 01:00PM-02:15PM	RWE 2754	Zeeman

GT = GUARANTEED TRANSFER COURSE

## HYBRID COURSES

COURSE#		COURSE TITLE		CREDITS		TRANSFER		COURSE#		COURSE TITLE		CREDITS		TRANSFER							
CRN#	Section	Dates	Day	Time	Bldg	Room	Instructor	CRN#	Section	Dates	Day	Time	Bldg	Room	Instructor						
<b>HIS-HISTORY</b>																					
<b>HIS 101</b>	<b>Western Civ:Antiq-1650: HI1</b>	<b>3</b>	<b>GT</b>	32613	040	Full Term*	W	02:30PM-03:45PM	RWE 3754	Donalson	<b>RUS 111</b>	<b>Russian Language I</b>	<b>5</b>	<b>GT</b>	31914	040	Full Term*	T	06:00PM-08:15PM	REA 2304	Harrison
<b>HIS 202</b>	<b>US Hist since Civil War: HI1</b>	<b>3</b>	<b>GT</b>	33087	040	Full Term*	M	04:30PM-05:45PM	RWE 1602	Pawlek	<b>RUS 112</b>	<b>Russian Language II</b>	<b>5</b>	<b>GT</b>	32250	040	Full Term*	R	06:00PM-08:15PM	REA 1160	Harrison
<b>HUM-HUMANITIES</b>																					
<b>HUM 121</b>	<b>Humanities: Early Civ: AH2</b>	<b>3</b>	<b>GT</b>	33346	040	Full Term*	M	06:00PM-07:30PM	REA 1452	Berman	<b>SBM 110</b>	<b>Managing a Small Business</b>	<b>1</b>	<b>GT</b>	33310	040	1/19-2/2	R	06:00PM-09:00PM	RWE 3678	Warren
<b>HUM 122</b>	<b>Humanities: Mediev-Mod: AH2</b>	<b>3</b>	<b>GT</b>	33083	040	Full Term*	W	02:30PM-03:45PM	REA 1013	Clark	<b>SBM 112</b>	<b>Financing a Small Business</b>	<b>1</b>	<b>GT</b>	33311	040	2/9-2/23	R	06:00PM-09:00PM	RWE 3678	Sizemore
<b>MAT-MATHEMATICS</b>																					
<b>MAT 090</b>	<b>Introductory Algebra</b>	<b>4</b>		30219	040	Full Term*	M	01:00PM-02:40PM	RWE 1690	Bradley	<b>SBM 113</b>	<b>Writing a Business Plan</b>	<b>1</b>		33312	040	3/1-3/15	R	06:00PM-09:00PM	RWE 3678	Reiter
<b>MAT 099</b>	<b>Intermediate Algebra</b>	<b>4</b>		32217	040	Full Term*	W	01:00PM-02:40PM	RWE 1690	Barchers	<b>SPA-SPANISH</b>										
<b>MAT 121</b>	<b>College Algebra: MA1</b>	<b>4</b>	<b>GT</b>	32226	040	Full Term*	T	01:00PM-02:40PM	RWE 1690	Faulhaber	<b>SPA 175</b>	<b>Sp T: Medical Spanish</b>	<b>1</b>		32248	040	1/17-2/9	TR	12:30PM-01:30PM	REA 2288	Yates
<b>MAT 122</b>	<b>College Trigonometry: MA1</b>	<b>3</b>	<b>GT</b>	32633	040	Full Term*	R	01:00PM-02:15PM	RWE 1690	Calderone	<b>MGD-MULTIMEDIA GRAPHIC DESIGN</b>										
<b>MOT-MEDICAL OFFICE TECHNOLOGY</b>																					
<b>MOT 110</b>	<b>Medical Office Administration</b>	<b>4</b>		31076	040	1/17-2/28	T	05:30PM-09:30PM	RWE 2680	Larson	<b>MOT 120</b>	<b>Medical Office Financial Mgmt</b>	<b>3</b>		31077	040	3/13-5/8	T	05:00PM-08:00PM	RWE 2680	Tillapaugh
<b>MOT 130</b>	<b>Insurance Billing and Coding</b>	<b>3</b>		30553	040	Full Term*	R	05:00PM-08:00PM	RWE 2680	Hardin	<b>MUS-MUSIC</b>										
<b>PHI-PHILOSOPHY</b>																					
<b>PHI 114</b>	<b>Comparative Religions: AH3</b>	<b>3</b>	<b>GT</b>	33199	040	1/3-1/13	MTWRF	08:00AM-12:00PM	REA 2301	Faculty	<b>PHO 143</b>	<b>Perception &amp; Photography I</b>	<b>3</b>		31864	040	2/1-5/2	W	09:00AM-12:15PM	RWE 0561	Fulks
<b>PHI 214</b>	<b>Philosophy of Religion: AH3</b>	<b>3</b>	<b>GT</b>	33203	040	1/3-1/13	MTWRF	01:00PM-05:00PM	REA 2305	Faculty	<b>PSY-PSYCHOLOGY</b>										
<b>PHO-PHOTOGRAPHY</b>																					
<b>PSY-PSYCHOLOGY</b>																					
<b>PSY 101</b>	<b>General Psychology I: SS3</b>	<b>3</b>	<b>GT</b>	33194	040	Full Term*	T	06:00PM-07:15PM	REA 1415	Young											
<b>PSY 110</b>	<b>Career Development</b>	<b>3</b>		31534	240	Full Term*	T	06:00PM-07:30PM	ARV 7130	Macy											

\* Full Term date range: 1/17 – 5/8  
drop date: 2/1; withdraw date: 4/19Register online through "The Rock" at: [www.rccc.edu](http://www.rccc.edu)

Spring 2012 75

COURSE# CRN# Section	COURSE TITLE Dates	CREDITS	TRANSFER Instructor
-------------------------	-----------------------	---------	------------------------

## RRCC Online

For more information: [www.rrcc.edu/online](http://www.rrcc.edu/online).

Please see the tuition table on page 8 for Online Tuition rates. New online students are invited to attend the New Student Orientation August 16.

### To Access Online Classes:

- Go to: [www.rrcc.edu](http://www.rrcc.edu) and click The Rock
- Username: Your student ID that starts with an "S"
- Password: First time here, your password is your birthday: MMDDYY
- Click course name under student schedule located on the Student Tab
- Your course materials will be available on the first day of class.
- 24/7 Helpdesk: 888-800-9198 or <http://help.cccs.edu>

## ACC-ACCOUNTING

<b>ACC 121</b>	<b>Accounting Principles I</b>	<b>4</b>	
31459 470	Full Term* Online		Johnston
<b>ACC 122</b>	<b>Accounting Principles II</b>	<b>4</b>	
32265 470	Full Term* Online		Ingram

## ANT-ANTHROPOLOGY

Web based courses in this prefix may also be available through CCOnline. Please check [www.cconline.org](http://www.cconline.org) for more information.

<b>ANT 101</b>	<b>Cultural Anthropology: SS3</b>	<b>3</b>	<b>GT</b>
30578 470	Full Term* Online		Christopher
33062 471	Full Term* Online		Canada
Section 471 is a late start class and runs from 01/23/12 to 05/08/12.			
<b>ANT 225</b>	<b>Anthropology of Religion</b>	<b>3</b>	
33064 470	Full Term* Online		Zeeman

## ART-ART

\$6.15 fee per credit. Web based courses in this prefix may also be available through CCOnline. Please check [www.cconline.org](http://www.cconline.org) for more information. Photography courses with the ART prefix are also listed under PHOTOGRAPHY.

Registration for all GT Pathway courses require successful completion of ENG 090 (grade 'C' or higher) or equivalent assessment scores (Accuplacer 95, ACT English 18).

<b>ART 110</b>	<b>Art Appreciation: AH1</b>	<b>3</b>	<b>GT</b>
Includes field trips to local art galleries, museums and studios.			
30092 470	Full Term* Online		Nielsen
<b>Accelerated (2nd 7 week session)</b>			
30093 471	3/12-5/8 Online		Nielsen
drop date: 3/19; withdraw date: 4/27			

<b>ART 111</b>	<b>Art Hist Ancient/ Mediev: AH1</b>	<b>3</b>	<b>GT</b>
30096 470	Full Term* Online		Plock
<b>ART 112</b>	<b>Art Hist Renaiss/1900: AH1</b>	<b>3</b>	<b>GT</b>
30098 470	Full Term* Online		Plock
<b>ART 113</b>	<b>History of Photography</b>	<b>3</b>	
33285 470	Full Term* Online		Harrow
<b>ART 139</b>	<b>Digital Photography I</b>	<b>3</b>	
Digital Camera with Manual Settings required.			
33289 470	Full Term* Online		Clements
<b>ART 239</b>	<b>Digital Photography II</b>	<b>3</b>	
Prerequisite: ART 139			
33292 470	Full Term* Online		Clements

COURSE# CRN# Section	COURSE TITLE Dates	CREDITS	TRANSFER Instructor
-------------------------	-----------------------	---------	------------------------

## AST-ASTRONOMY

\$6.15 fee per credit. Web based courses in this prefix may also be available through CCOnline. Please check [www.cconline.org](http://www.cconline.org) for more information.

<b>AST 101</b>	<b>Astronomy I: SC1</b>	<b>4</b>	<b>GT</b>
Several observing sessions will be scheduled outside of class time.			
31755 470	Full Term* Online		Hubbard
32255 471	Full Term* Online		Hubbard
<b>AST 102</b>	<b>Astronomy II: SC1</b>	<b>4</b>	<b>GT</b>
Several observing sessions will be scheduled outside of class time.			
33071 470	Full Term* Online		Curchin

## BIO-BIOLOGY

Grade of 'C' or higher required on all prerequisite courses. \$6.15 fee per credit. Web based courses in this prefix may also be available through CCOnline. Please check [www.cconline.org](http://www.cconline.org) for more information. MAT 090 (or equivalent test scores) with a 'C' or higher is required on all BIO courses.

<b>BIO 106</b>	<b>Basic Anatomy And Physiology</b>	<b>4</b>	
33383 470	Full Term* Online		Faculty

## BUS-BUSINESS

<b>BUS 115</b>	<b>Introduction to Business</b>	<b>3</b>	
31461 470	Full Term* Online		Marquis
32765 471	Full Term* Online		Armelino
33374 472	Full Term* Online		Marquis
<b>BUS 116</b>	<b>Personal Finance</b>	<b>3</b>	
32631 470	Full Term* Online		Marquis
<b>BUS 216</b>	<b>Legal Environment of Business</b>	<b>3</b>	
Prerequisite: REA 090 or equivalent assessment scores.			
31921 470	Full Term* Online		Marquis
<b>BUS 226</b>	<b>Business Statistics</b>	<b>3</b>	
Prerequisite: MAT 099/106 ('C' or higher). Graphing calculator required.			
30182 470	Full Term* Online		Barchers

## CAD-COMPUTER ASSISTED DRAFTING

Contact an Engineering Graphic Technology Advisor with questions concerning certificate / degree programs. Call 303.914.6572 for information. Fees are \$6.15 per credit.

<b>CAD 101</b>	<b>Computer Aided Drafting I</b>	<b>3</b>	
Additional lab time is required. Pre-requisite: basic computer and file management skills.			
<b>Accelerated (1st 7 week session)</b>			
33416 470	1/17-3/5 Online		Ochoa
drop date: 1/23; withdraw date: 2/24			
<b>CAD 102</b>	<b>Computer Aided Drafting II</b>	<b>3</b>	
Prereq: CAD 101 Computer Aided Drafting I.			
<b>Accelerated (2nd 7 week session)</b>			
33417 470	3/12-5/8 Online		Ochoa
Additional lab time is required			
drop date: 3/19; withdraw date: 4/27			

## CIS-COMPUTER INFORMATION SYSTEMS

Contact a Computer Technology faculty advisor with questions about certificate/degree programs. See CNG, CSC, and CWB for more computer courses. Fees are \$6.15 per credit.

<b>CIS 118</b>	<b>Intro PC Apps: Win7&amp;Office2010</b>	<b>3</b>	
30051 470	Full Term* Online		Garrod
33419 471	Full Term* Online		Burrus
<b>CIS 130</b>	<b>Introduction to Internet</b>	<b>1</b>	
33420 470	Full Term* Online		Klirtley

COURSE# CRN# Section	COURSE TITLE Dates	CREDITS	TRANSFER Instructor
<b>CIS 131</b> 32727 470	<b>Word Processing I: Word 2010</b> Full Term* Online	<b>1</b>	Wooley
Prerequisite: CIS 128 or a working knowledge of Windows.			
<b>CIS 132</b> 32728 470	<b>Word Processing II: Word 2010</b> Full Term* Online	<b>1</b>	Wooley
<b>CIS 133</b> 32729 470	<b>Word Processing III: Word 2010</b> Full Term* Online	<b>1</b>	Wooley
Prerequisite: CIS 132			
<b>CIS 135</b> 32730 470	<b>Compl PC Word Prces: Word 2010</b> Full Term* Online	<b>3</b>	Wooley
Prerequisite: CIS 118 or CIS 128 or a working knowledge of Windows.			
<b>CIS 140</b> 33421 470	<b>Microsoft Outlook</b> Full Term* Online	<b>1</b>	Faculty
<b>CIS 141</b> 32200 470	<b>PC Databases I: Access 2010</b> Full Term* Online	<b>1</b>	Vasquez
Prerequisite: CIS 118 or CIS 128 or a working knowledge of Windows.			
<b>CIS 142</b> 32202 470	<b>PC Databases II: Access 2010</b> Full Term* Online	<b>1</b>	Vasquez
Prerequisite: CIS 141.			
<b>CIS 143</b> 32204 470	<b>PC Databases III: Access 2010</b> Full Term* Online	<b>1</b>	Vasquez
<b>CIS 145</b> 32206 470	<b>Compl PC Database: Access 2010</b> Full Term* Online	<b>3</b>	Vasquez
Prerequisite: CIS 118 or CIS 128 or a working knowledge of Windows.			
<b>CIS 165</b> 33150 470	<b>Complete Presentation Graphics</b> Full Term* Online	<b>3</b>	Vasquez
Prerequisite: CIS 118 or CIS 128 or a working knowledge of Windows.			
<b>CIS 220</b> 33451 470	<b>Fundamentals of Unix</b> Full Term* Online	<b>3</b>	Burton
Prerequisite: CSC 119 equivalent experience or permission of instructor.			
<b>CIS 240</b> 30060 470	<b>Database Design &amp; Development</b> Full Term* Online	<b>3</b>	Burton
<b>CIS 251</b> 31805 470	<b>Intr/Structured Query Language</b> Full Term* Online	<b>3</b>	Burton
Prerequisite: CIS 240			

**CMD-COMMUNICATION DISORDERS**

Fees are \$6.15 per credit.

<b>CMD 160</b> 30318 470	<b>Intro to Human Comm Disorders</b> Full Term* Online	<b>3</b>	Evans
<b>CMD 260</b> 30319 470	<b>Introduction to Phonetics</b> Full Term* Online	<b>2</b>	Shroyer
<b>CMD 265</b> 32652 470	<b>Physiological &amp; Bio Acoustics</b> Full Term* Online	<b>2</b>	Faculty
<b>CMD 266</b> 30320 470	<b>Normal Language Development</b> Full Term* Online	<b>3</b>	Shroyer
<b>CMD 267</b> 30321 470	<b>A&amp;P: Speech-Hearing Mechanism</b> Full Term* Online	<b>3</b>	Evans

COURSE# CRN# Section	COURSE TITLE Dates	CREDITS	TRANSFER Instructor
<b>CNG-COMPUTER NETWORKING TECHNOLOGY</b>			
Contact a Computer Technology faculty advisor with questions about certificate/degree programs. See CIS, CSC, and CWB for more computer courses. Fees are \$6.15 per credit.			
<b>CNG 131</b> 33425 470	<b>Network Security Fundamentals</b> Full Term* Online	<b>3</b>	Rossell
<b>CNG 212</b> 32225 470	<b>Manage MS Windows Svr Environ</b> Full Term* Online	<b>4</b>	Crandall

**COM-COMMUNICATION**

It is recommended that students take the ACCUPLACER assessment test and achieve the minimum scores of 80 in Reading Skills and 95 in Writing Skills.

<b>COM 105</b> 31777 470	<b>Career Communication</b> Full Term* Online	<b>3</b>	Guggisberg-Coners
<b>COM 125</b> 32275 470	<b>Interpersonal Communication</b> Full Term* Online	<b>3</b>	Adzema
Prerequisite: ENG 090 (grade 'C' or higher) or equivalent assessment scores.			
<b>Accelerated (1st 7 week session)</b>			
32275 470	1/17-3/5 Online		Adzema
drop date: 1/23; withdraw date: 2/24			
32801 471	Full Term* Online		Adzema
<b>COM 126</b> 31800 470 32659 471	<b>Communication in Healthcare</b> Full Term* Online Full Term* Online	<b>3</b>	Lindstrom Guggisberg-Coners
<b>COM 217</b> 32276 470	<b>Group Communication</b> Full Term* Online	<b>3</b>	Lindstrom
<b>COM 220</b> 32660 470	<b>Intercultural Communication</b> Full Term* Online	<b>3</b>	Guggisberg-Coners
<b>COM 225</b> 32661 470	<b>Organizational Communication</b> Full Term* Online	<b>3</b>	Faculty

**CSC-COMPUTER SCIENCE**

Contact a Computer Technology faculty advisor with questions about certificate/degree programs. See CIS, CNG, and CWB for more computer courses. Fees are \$6.15 per credit.

<b>CSC 119</b> 30070 470	<b>Introduction to Programming</b> Full Term* Online	<b>3</b>	Garrod
<b>CSC 261</b> 30074 470	<b>Programming in C#.NET</b> Full Term* Online	<b>3</b>	Schneider
Prerequisite: CSC 236 or CSC 160, equivalent experience, or permission of instructor.			
<b>CSC 276</b> 32817 470	<b>Sp T: iPad App Development</b> Full Term* Online	<b>3</b>	Schneider
Pre-requisite of CSC 240 or CSC 261, equivalent experience, or permission of instructor			

**CWB-COMPUTER WEB**

Contact a Computer Technology faculty advisor with questions about certificate/degree programs. See CIS, CNG, and CSC for more computer courses. Fees are \$6.15 per credit.

<b>CWB 110</b> 30077 470	<b>Complete Web Authoring: HTML</b> Full Term* Online	<b>3</b>	Burton
Prerequisites: CIS 130 and CIS 128 or a working knowledge of Windows.			

**DAN-DANCE**

\$6.15 fee per credit.

Registration for all GT Pathway courses require successful completion of ENG 090 (grade 'C' or higher) or equivalent assessment scores (Accuplacer 95, ACT English 18).

<b>DAN 125</b> 32645 470	<b>History of Dance I: GT-AH1</b> Full Term* Online	<b>3</b>	GT Harding
-----------------------------	--	----------	---------------

COURSE#	COURSE TITLE	CREDITS	TRANSFER
CRN# Section	Dates		Instructor

COURSE#	COURSE TITLE	CREDITS	TRANSFER
CRN# Section	Dates		Instructor

## DMS-DIAGNOSTIC MEDICAL SONOGRAPHY

Enrollment in DMS courses, except for DMS 101, is limited to students who have been accepted into the Sonography program. Please visit the program website at [www.rrcc.edu/medicalimaging](http://www.rrcc.edu/medicalimaging) for application procedures and admissions requirements. \$6.15 fee per credit. Additional fees required for internships. In order to participate in the clinical portion of this program, and therefore complete the program, the student must complete a criminal background check per state guidelines. See program advisor for more information. Internet access required.

DMS 101	Introduction to Sonography	2	
Pre-req ENG 090 (grade 'C' or higher) or equivalent assessment scores.			
31745 470	Full Term*	Online	Trombly
32997 471	Full Term*	Online	Trombly

## ECE-EARLY CHILDHOOD EDUCATION

Early Childhood Education students are encouraged to meet with an ECE advisor. Contact Kathleen DeVries (303-914-6326 or [kathleen.devries@rrcc.edu](mailto:kathleen.devries@rrcc.edu)) or Janiece Knepe (303-914-6553 or [janiece.knepe@rrcc.edu](mailto:janiece.knepe@rrcc.edu)). The ECE website can be found at <http://www.rrcc.edu/ece/>

ECE 101	Intro to Early Childhood Educ	3	
Prerequisite: ENG 060 (grade of 'C' or higher) or equivalent accuplacer score.			
31532 470	Full Term*	Online	Devries

ECE 103	Guidance Strategies Yng Child	3	
Prerequisite: ENG 060 (grade of 'C' or higher) or equivalent accuplacer scores.			
32771 470	Full Term*	Online	Knepe

ECE 111	Infant/Toddler Theory/Practice	3	
Prerequisite ENG 060 (grade 'C' or higher) or equivalent accuplacer scores.			
32772 470	Full Term*	Online	Knepe
33456 471	Full Term*	Online	Knepe

## ECO-ECONOMICS

Web based courses in this prefix may also be available through CCOnline. Please check [www.cconline.org](http://www.cconline.org) for more information.

Registration for all GT Pathway courses require successful completion of ENG 090 (grade 'C' or higher) or equivalent assessment scores (Accuplacer 95, ACT English 18).

ECO 201	Prin of Macroeconomics: SS1	3	GT
30762 470	Full Term*	Online	Denison

ECO 202	Prin of Microeconomics: SS1	3	GT
30767 470	Full Term*	Online	Denison

<b>Accelerated (1st 7 week session)</b>			
30768 471	1/17-3/5	Online	Denison
drop date: 1/23; withdraw date: 2/24			

## EDU-EDUCATION

Teacher Education and Paraeducator students are encouraged to meet with Sharon Lantz for advising. Call 303 914 6541 or email [sharon.lantz@rrcc.edu](mailto:sharon.lantz@rrcc.edu) Web address: <http://www.rrcc.edu/education/>. See Arvada and Lakewood campus sections for additional EDU courses.

Also see:

- MAT 155 Integrated Math, Part 1
- MAT 156 Integrated Math Part 2
- SCI 155 Integrated Science I
- SCI 156 Integrated Science II
- PSY 238 Child Development

EDU 266	Adv College Teaching Methods	1	
33340 470	Full Term*	Online	Vroman
CTE Faculty: this course can be used for CTE credentialing.			

## EMP-EMERGENCY MANAGEMENT & PLANNING

\$6.15 fee per credit. EMP courses are offered online only. To access your online course go to The Rock from [www.rrcc.edu](http://www.rrcc.edu)

<b>EMP 101</b>	<b>Emergency Management</b>	<b>3</b>	
32853 470	Full Term* Online		Fair-Klikus
<b>EMP 105</b>	<b>Emergency Planning</b>	<b>3</b>	
32854 470	Full Term* Online		Faculty
<b>EMP 107</b>	<b>Emerg Op Center &amp; Comm</b>	<b>3</b>	
32855 470	Full Term* Online		Faculty
<b>EMP 240</b>	<b>Leadership and Influence</b>	<b>3</b>	
32856 470	Full Term* Online		Boulas
<b>EMP 242</b>	<b>Effective Communication</b>	<b>3</b>	
32857 470	Full Term* Online		White
<b>EMP 291</b>	<b>Public Information Officer</b>	<b>3</b>	
32858 470	Full Term* Online		White

## ENG-ENGLISH

\$6.15 fee per credit.

If students have an ACT English score (earned within the last two years) of 18 or higher, they may enroll in ENG 121.

If the ACT English score is below 18 or if students do not have an ACT English score, they must take the ACCUPLACER assessment test and achieve the scores listed below in order to enroll in the following:

ENG 030: Writing Skills 0 - 49 Reading Skills 0 - 39

ENG 060: Writing Skills 50 - 69 Reading Skills 40 - 61

ENG 090: Writing Skills 70 - 94 Reading Skills 62 - 79

ENG 121 or higher: Pre-requisite of ENG 090 or equivalent assessment scores (Accuplacer 95, ACT English 18).

Web based courses in this prefix may also be available through CCOnline. Please check [www.cconline.org](http://www.cconline.org) for more information.

<b>ENG 090</b>	<b>Basic Composition</b>	<b>3</b>	
Prerequisites: ENG 060 (grade 'C' or higher) or equivalent assessment scores.			
32673 470	Full Term*	Online	Morris
<b>ENG 121</b>	<b>English Composition I: CO1</b>	<b>3</b>	<b>GT</b>
Prerequisites: ENG 090 (grade 'C' or higher)			
30359 470	Full Term*	Online	Smith
30360 471	Full Term*	Online	Marsh
30822 472	Full Term*	Online	Smith
31767 473	Full Term*	Online	Carter
33458 474	Full Term*	Online	Weller

<b>ENG 122</b>	<b>English Composition II: CO2</b>	<b>3</b>	<b>GT</b>
Prerequisites: ENG 121 (grade 'C' or higher).			
30375 470	Full Term*	Online	Braziller
30376 471	Full Term*	Online	Edwards
30846 472	Full Term*	Online	Edwards
31768 473	Full Term*	Online	Hill

<b>ENG 131</b>	<b>Technical Writing I</b>	<b>3</b>	
Prerequisites: ENG 090 (grade 'C' or higher).			
32170 470	Full Term*	Online	De Maria

<b>ENG 221</b>	<b>Creative Writing I</b>	<b>3</b>	
Pre-/or Co-req: ENG 121 ('C' or higher)			
32684 470	Full Term*	Online	French

## ENY-ENERGY TECHNOLOGY

\$6.15 fee per credit

<b>ENY 101</b>	<b>Intro to EnergyTechnologies</b>	<b>3</b>	
32932 470	Full Term*	Online	Faculty
Plus one Saturday for lab at RRCC. Date to be announced.			



COURSE# CRN# Section	COURSE TITLE Dates	CREDITS	TRANSFER Instructor
-------------------------	-----------------------	---------	------------------------

**FST-FIRE SCIENCE TECHNOLOGY**

\$6.15 fee per credit.

<b>FST 106</b>	<b>Fire Prevention</b>	<b>3</b>	
Pre-requisite: ENG 090 or equivalent assessment scores (Accuplacer 95, ACT English 18).			
30671 470	Full Term* Online		Calabrese

<b>FST 201</b>	<b>Instructional Methodology</b>	<b>3</b>	
Prerequisites: FST 100 and 102, or permission of instructor. Accelerated course.			

<b>Accelerated (1st 7 week session)</b>			
30676 470	1/17-3/5 Online		Brown
drop date: 1/23; withdraw date: 2/24			

<b>FST 202</b>	<b>Strategy &amp; Tactics I</b>	<b>3</b>	
Prerequisites: FST 102, 104, and 107, or permission of instructor. This class is an online course. Some class sessions may be arranged.			
30677 470	Full Term* Online		Floyd

<b>FST 203</b>	<b>Fire Hydraulics &amp; Water Supply</b>	<b>4</b>	
33392 470	Full Term* Online		Brown

<b>FST 204</b>	<b>Principles of Code Enforcement</b>	<b>3</b>	
Prerequisites: FST 102, 104, 105, 106 or permission of instructor. This is an accelerated class.			

<b>Accelerated (2nd 7 week session)</b>			
31505 470	3/12-5/8 Online		Brown
drop date: 3/19; withdraw date: 4/27			

<b>FST 205</b>	<b>Fire Investigation I</b>	<b>3</b>	
30678 470	Full Term* Online		Rodrigues

<b>FST 206</b>	<b>Fire Co Superv and Leadership</b>	<b>3</b>	
Prerequisites: ENG 121, FST 102, 202, or permission of instructor.			
31508 470	Full Term* Online		Brown

<b>FST 253</b>	<b>NIMS</b>	<b>3</b>	
<b>Accelerated (2nd 7 week session)</b>			
31117 470	3/12-5/8 Online		Gilgren
drop date: 3/19; withdraw date: 4/27			

<b>FST 255</b>	<b>Fire Service Management</b>	<b>3</b>	
Prerequisites: FST 202 and FST 206, or permission of instructor.			

<b>Accelerated (1st 7 week session)</b>			
30680 470	1/17-3/5 Online		Gilgren
drop date: 1/23; withdraw date: 2/24			

<b>FST 257</b>	<b>Fire Department Administration</b>	<b>3</b>	
Prerequisite: FST 206.			
31507 470	Full Term* Online		Brown

<b>FST 289</b>	<b>Capstone-Fire Service Mgmt</b>	<b>3</b>	
Permission from instructor required.			
33165 470	Full Term* Online		Brown

**GEO-GEOGRAPHY**

Registration for all GT Pathway courses require successful completion of ENG 090 (grade 'C' or higher) or equivalent assessment scores (Accuplacer 95, ACT English 18).

<b>GEO 105</b>	<b>World Regional Geography: SS2</b>	<b>3</b>	<b>GT</b>
30583 470	Full Term* Online		Zeeman
32317 471	1/30-5/8 Online		Bartlett

Section 471 is a late start class and runs from 01/30/12 to 05/08/12.  
drop date: 2/13; withdraw date: 4/18

COURSE# CRN# Section	COURSE TITLE Dates	CREDITS	TRANSFER Instructor
-------------------------	-----------------------	---------	------------------------

**HIS-HISTORY**

Registration for all GT Pathway courses require successful completion of ENG 090 (grade 'C' or higher) or equivalent assessment scores (Accuplacer 95, ACT English 18).

<b>HIS 101</b>	<b>Western Civ:Antiq-1650: HI1</b>	<b>3</b>	<b>GT</b>
30588 470	Full Term* Online		Howell

<b>HIS 111</b>	<b>The World: Antiquity-1500: HI1</b>	<b>3</b>	<b>GT</b>
31469 470	Full Term* Online		Howell

<b>HIS 112</b>	<b>The World: 1500-Present: HI1</b>	<b>3</b>	<b>GT</b>
33188 470	1/17-3/12 Online		Pawlek
8 week course.			
drop date: 1/24; withdraw date: 2/29			

<b>HIS 201</b>	<b>US History to Reconst: HI1</b>	<b>3</b>	<b>GT</b>
30597 470	Full Term* Online		Berman
33320 471	1/17-3/25 Online		Ordway
drop date: 1/26; withdraw date: 3/10			

<b>HIS 202</b>	<b>US Hist since Civil War: HI1</b>	<b>3</b>	<b>GT</b>
30599 470	Full Term* Online		Pawlek

<b>HIS 208</b>	<b>American Indian History: HI1</b>	<b>3</b>	<b>GT</b>
33088 470	Full Term* Online		Howell

<b>HIS 225</b>	<b>Colorado History: HI1</b>	<b>3</b>	<b>GT</b>
32749 470	Full Term* Online		Ordway

<b>HIS 247</b>	<b>20th Century Wrld History: HI1</b>	<b>3</b>	<b>GT</b>
30603 470	Full Term* Online		Berman

**HPR-HEALTH CARE PROVIDER**

\$6.15 fee per credit.

<b>HPR 106</b>	<b>Law &amp; Ethics for Health Prof</b>	<b>2</b>	
31449 470	Full Term* Online		Ivory

<b>HPR 178</b>	<b>Medical Terminology</b>	<b>2</b>	
30566 470	Full Term* Online		Vroman
33274 471	Full Term* Online		Tyrrell

**HUM-HUMANITIES**

Web based courses in this prefix may also be available through CCOnline. Please check www.cconline.org for more information.

Registration for all GT Pathway courses require successful completion of ENG 090 (grade 'C' or higher) or equivalent assessment scores (Accuplacer 95, ACT English 18).

<b>HUM 121</b>	<b>Humanities: Early Civ: AH2</b>	<b>3</b>	<b>GT</b>
30606 470	Full Term* Online		Berman

<b>HUM 122</b>	<b>Humanities: Mediev-Mod: AH2</b>	<b>3</b>	<b>GT</b>
32620 470	Full Term* Online		Nicholas

**HWE-HEALTH AND WELLNESS**

Fees \$6.15 per credit.

<b>HWE 100</b>	<b>Human Nutrition</b>	<b>3</b>	
30573 470	Full Term* Online		Krems
31615 471	Full Term* Online		Krems

**JOU-JOURNALISM**

<b>JOU 105</b>	<b>Intro to Mass Media: SS3</b>	<b>3</b>	<b>GT</b>
32179 470	Full Term* Online		Faculty

COURSE#	COURSE TITLE	CREDITS	TRANSFER
CRN# Section	Dates		Instructor

## LIT-LITERATURE

Registration for all GT Pathway courses require successful completion of ENG 090 (grade 'C' or higher) or equivalent assessment scores (Accuplacer 95, ACT English 18).

<b>LIT 115</b>	<b>Intro to Literature I: AH2</b>	<b>3</b>	<b>GT</b>
30384 470	Full Term* Online		Neufeld

## MAN-MANAGEMENT

<b>MAN 117</b>	<b>Time Management</b>	<b>1</b>	
33376 470	4/5-5/8 Online		Kerrigan
Online compressed course			
drop date: 4/9; withdraw date: 5/1			

<b>MAN 200</b>	<b>Human Resource Management I</b>	<b>3</b>	
<i>Accelerated (2nd 7 week session)</i>			
33280 470	3/12-5/8 Online		Lilly
drop date: 3/19; withdraw date: 4/27			

<b>MAN 215</b>	<b>Organizational Behavior</b>	<b>3</b>	
33326 470	2/6-5/8 Online		Tenhuizen
Late start course.			
drop date: 2/18; withdraw date: 4/19			

<b>MAN 224</b>	<b>Leadership</b>	<b>3</b>	
33282 470	2/6-5/8 Online		Rick
Late start course			
drop date: 2/18; withdraw date: 4/19			

<b>MAN 226</b>	<b>Principles of Management</b>	<b>3</b>	
32767 470	Full Term* Online		Landuyt

## MAR-MARKETING

<b>MAR 111</b>	<b>Principles of Sales</b>	<b>3</b>	
33281 470	1/17-3/12 Online		Armellino
drop date: 1/24; withdraw date: 2/29			

<b>MAR 216</b>	<b>Principles of Marketing</b>	<b>3</b>	
<i>Accelerated (2nd 7 week session)</i>			
32768 470	3/12-5/8 Online		Tierney
drop date: 3/19; withdraw date: 4/27			

<b>MAR 240</b>	<b>International Marketing</b>	<b>3</b>	
32268 470	Full Term* Online		Tenhuizen

## MAT-MATHEMATICS

\$6.15 fee per credit. Web based courses in this prefix may also be available through CCOnline. Please check [www.cconline.org](http://www.cconline.org) for more information.

<b>MAT 030</b>	<b>Fundamentals of Mathematics</b>	<b>2</b>	
30205 470	Full Term* Online		Thompson
This is an online class that requires the use of MyMathLab technology.			
32334 471	Full Term* Online		Kuang
This is an online class that requires the use of MyMathLab technology.			

<b>MAT 060</b>	<b>Pre-Algebra</b>	<b>3</b>	
Prerequisite: MAT 030 ('C' or higher)			
30213 470	Full Term* Online		Niehoff
This is an online class that requires the use of MyMathLab technology.			
32335 471	Full Term* Online		Cudworth
This is an online class that requires the use of MyMathLab technology.			
32757 472	Full Term* Online		Westhof
This is an online class that requires the use of MyMathLab technology.			

<b>MAT 090</b>	<b>Introductory Algebra</b>	<b>4</b>	
Prerequisite: MAT 060 ('C' or higher)			
30222 470	Full Term* Online		Barchers
32229 471	Full Term* Online		Barchers
32758 472	Full Term* Online		Barchers

COURSE#	COURSE TITLE	CREDITS	TRANSFER
CRN# Section	Dates		Instructor

<b>MAT 099</b>	<b>Intermediate Algebra</b>	<b>4</b>	
Prerequisite: MAT 090 ('C' or higher)			
32222 470	Full Term* Online		Wilsey
This is an online class that requires the use of MyMathLab technology.			
32211 471	Full Term* Online		Kuang
This is an online class that requires the use of MyMathLab technology.			

<b>MAT 107</b>	<b>Career Math</b>	<b>3</b>	
Prerequisite: MAT 060 ('C' or higher)			
31419 470	Full Term* Online		Duncan
This is an online class that requires the use of MyMathLab technology. For info, contact Heather Duncan at <a href="mailto:heather.duncan@rrcc.edu">heather.duncan@rrcc.edu</a>			

<b>MAT 120</b>	<b>Math for Liberal Arts: MA1</b>	<b>4</b>	<b>GT</b>
Prerequisite: MAT 090 (B or higher) or MAT 099 ('C' or higher)			
30226 470	Full Term* Online		Duncan
This is an online class that requires the use of MyMathLab technology. For info, contact Heather Duncan at <a href="mailto:heather.duncan@rrcc.edu">heather.duncan@rrcc.edu</a>			

<b>MAT 121</b>	<b>College Algebra: MA1</b>	<b>4</b>	<b>GT</b>
Prerequisite: MAT 099 ('C' or higher.) Graphing calculator required.			
30238 470	Full Term* Online		Sohl
This is an online class that requires the use of MyMathLab technology. For info, contact Dan Sohl at <a href="mailto:dan.sohl@rrcc.edu">dan.sohl@rrcc.edu</a>			

32227 471	Full Term* Online		Faulhaber
This is an online class that requires the use of MyMathLab technology. For info, contact Craig Faulhaber at <a href="mailto:craig.faulhaber@rrcc.edu">craig.faulhaber@rrcc.edu</a>			

<b>MAT 122</b>	<b>College Trigonometry: MA1</b>	<b>3</b>	<b>GT</b>
Prerequisite: MAT 121 ('C' or higher). Graphing calculator required.			
30243 470	Full Term* Online		Calderone
This is an online class that requires the use of MyMathLab technology. For info, contact Marty Calderone at <a href="mailto:marty.calderone@rrcc.edu">marty.calderone@rrcc.edu</a> .			

<b>MAT 125</b>	<b>Survey of Calculus: MA1</b>	<b>4</b>	<b>GT</b>
Prerequisite: MAT 121 or MAT 123 ('C' or higher). Graphing calculator required.			
30246 470	Full Term* Online		Faulhaber
This is an online class that requires the use of MyMathLab technology. For info, contact Craig Faulhaber at <a href="mailto:craig.faulhaber@rrcc.edu">craig.faulhaber@rrcc.edu</a>			

<b>MAT 135</b>	<b>Intro to Statistics: MA1</b>	<b>3</b>	<b>GT</b>
Prerequisite: MAT 099 ('C' or higher). Graphing calculator required.			
30251 470	Full Term* Online		Faulhaber
This is an online class that requires the use of MyMathLab technology. For info, contact Craig Faulhaber at <a href="mailto:craig.faulhaber@rrcc.edu">craig.faulhaber@rrcc.edu</a>			

## MGD-MULTIMEDIA GRAPHIC DESIGN

\$6.15 fee per credit.

<b>MGD 111</b>	<b>Adobe Photoshop I</b>	<b>3</b>	
Recommended Prerequisite: MGD 101 Intro to Computer Graphics or permission from instructor.			
33349 470	Full Term* Online		LaMarr

<b>MGD 116</b>	<b>Typography I</b>	<b>3</b>	
Prerequisite: MGD 101 Intro to Computer Graphics or permission from instructor.			
32821 470	Full Term* Online		Hokans

<b>MGD 118</b>	<b>Digital Color Theory</b>	<b>3</b>	
Prerequisite: MGD 101 Intro to Computer Graphics or permission from instructor.			
33353 470	Full Term* Online		Jagunich

COURSE# CRN# Section	COURSE TITLE Dates	CREDITS	TRANSFER Instructor
-------------------------	-----------------------	---------	------------------------

**MOT-MEDICAL OFFICE TECHNOLOGY**

\$6.15 fee per credit. Web based courses in this prefix may also be available through CCOonline. Please check [www.online.org](http://www.online.org) for more information. Open enrollment with the following acceptance requirement: Proof of Accuplacer test with Reading Comprehension of 80 or above, or English 121 or Bachelor's degree required. If you are an MA seeking a certificate or degree you must take a HPR 102/CPR class and submit immunizations. In order to participate in the clinical portion of this program and therefore complete the program, ALL students must complete a criminal background check. See program advisor for more information.

<b>MOT 110</b>	<b>Medical Office Administration</b>	<b>4</b>	
Prerequisite: ENG 090 (grade of 'C' or higher).			
<b>Accelerated (1st 7 week session)</b>			
32812 470	1/17-3/5 Online		Tillapaugh
drop date: 1/23; withdraw date: 2/24			

<b>MOT 120</b>	<b>Medical Office Financial Mgmt</b>	<b>3</b>	
<b>Accelerated (2nd 7 week session)</b>			
32813 470	3/12-5/8 Online		Tillapaugh
drop date: 3/19; withdraw date: 4/27			

<b>MOT 130</b>	<b>Insurance Billing and Coding</b>	<b>3</b>	
Co-requisite: HPR 178.			
32834 470	Full Term* Online		Hansen

**MUS-MUSIC**

\$6.15 fee per credit. Registration for all GT Pathway courses require successful completion of ENG 090 (grade 'C' or higher) or equivalent assessment scores (Accuplacer 95, ACT English 18).

<b>MUS 100</b>	<b>Intro to Music Theory I</b>	<b>3</b>	
33166 470	Full Term* Online		Faculty
<b>MUS 106</b>	<b>Songwriting</b>	<b>3</b>	
32340 470	Full Term* Online		Studinger
A knowledge of music fundamentals is recommended.			

<b>MUS 120</b>	<b>Music Appreciation: AH1</b>	<b>3</b>	<b>GT</b>
<b>Accelerated (1st 7 week session)</b>			
30614 470	1/17-3/5 Online		Bigelow
drop date: 1/23; withdraw date: 2/24			

<b>MUS 121</b>	<b>Music Hist Mdv1-Classical: AH1</b>	<b>3</b>	<b>GT</b>
<b>Accelerated (1st 7 week session)</b>			
31819 470	1/17-3/5 Online		Bigelow
drop date: 1/23; withdraw date: 2/24			

<b>MUS 122</b>	<b>Music Hist Romantic-Prsnt: AH1</b>	<b>3</b>	<b>GT</b>
<b>Accelerated (2nd 7 week session)</b>			
31820 470	3/12-5/8 Online		Bigelow
drop date: 3/19; withdraw date: 4/27			

<b>MUS 123</b>	<b>Survey of World Music: AH1</b>	<b>3</b>	<b>GT</b>
31821 470	Full Term* Online		Faculty
<b>MUS 124</b>	<b>American Music Survey</b>	<b>3</b>	
33172 470	Full Term* Online		Faculty
<b>MUS 125</b>	<b>History of Jazz: AH1</b>	<b>3</b>	<b>GT</b>
31822 470	Full Term* Online		Blomster

<b>MUS 126</b>	<b>History of Rock and Pop</b>	<b>3</b>	
31823 470	Full Term* Online		Blomster

<b>MUS 175</b>	<b>Sp T: History of the Blues</b>	<b>3</b>	
33388 470	Full Term* Online		Blomster

<b>MUS 176</b>	<b>Sp T: Beatles</b>	<b>3</b>	
33389 470	Full Term* Online		Blomster

\* Full Term date range: 1/17 – 5/8  
drop date: 2/1; withdraw date: 4/19

COURSE# CRN# Section	COURSE TITLE Dates	CREDITS	TRANSFER Instructor
-------------------------	-----------------------	---------	------------------------

**PHI-PHILOSOPHY**

Registration for all GT Pathway courses require successful completion of ENG 090 (grade 'C' or higher) or equivalent assessment scores (Accuplacer 95, ACT English 18).

<b>PHI 111</b>	<b>Intro to Philosophy: AH3</b>	<b>3</b>	<b>GT</b>
30782 470	Full Term* Online		Anderson
32150 471	Full Term* Online		Winter

<b>PHI 112</b>	<b>Ethics: AH3</b>	<b>3</b>	<b>GT</b>
30792 470	Full Term* Online		Mabey
33361 471	Full Term* Online		Schultz

<b>PHI 113</b>	<b>Logic: AH3</b>	<b>3</b>	<b>GT</b>
32153 470	Full Term* Online		Pechon

<b>PHI 214</b>	<b>Philosophy of Religion: AH3</b>	<b>3</b>	<b>GT</b>
Meets one of Regis University Religious Studies Requirements for School of Professional Studies.			
30437 470	Full Term* Online		Anderson

<b>PHI 218</b>	<b>Environmental Ethics: AH3</b>	<b>3</b>	<b>GT</b>
32331 470	Full Term* Online		Mabey
32573 471	Full Term* Online		Allbright

**POS-POLITICAL SCIENCE**

Web based courses in this prefix may also be available through CCOonline. Please check [www.cconline.org](http://www.cconline.org) for more information.

<b>POS 105</b>	<b>Intro to Political Sci: SS1</b>	<b>3</b>	<b>GT</b>
32580 470	Full Term* Online		Sara

<b>POS 111</b>	<b>American Government: SS1</b>	<b>3</b>	<b>GT</b>
30085 470	Full Term* Online		Sara

**PSY-PSYCHOLOGY**

Web based courses in this prefix may also be available through CCOonline. Please check [www.cconline.org](http://www.cconline.org) for more information.

Registration for all GT Pathway courses require successful completion of ENG 090 (grade 'C' or higher) or equivalent assessment scores (Accuplacer 95, ACT English 18).

<b>PSY 101</b>	<b>General Psychology I: SS3</b>	<b>3</b>	<b>GT</b>
30028 470	Full Term* Online		Buzogany
33204 471	Full Term* Online		Bradford
30029 472	Full Term* Online		Bradford

<b>PSY 102</b>	<b>General Psychology II: SS3</b>	<b>3</b>	<b>GT</b>
30033 470	Full Term* Online		Lee
33197 471	Full Term* Online		Cummings

<b>PSY 235</b>	<b>Human Growth &amp; Developmnt: SS3</b>	<b>3</b>	<b>GT</b>
30038 470	Full Term* Online		Cummings
30039 471	Full Term* Online		Young

<b>PSY 249</b>	<b>Abnormal Psychology: SS3</b>	<b>3</b>	<b>GT</b>
32592 470	Full Term* Online		Buzogany

**RTE-RADIOLOGIC TECHNOLOGY**

Enrollment in RTE courses, except for RTE 101 and RTE 255, is limited to students who have been accepted into the Radiologic Technology program. Please visit the program website at [www.rrcc.edu/medicalimaging/](http://www.rrcc.edu/medicalimaging/) for application procedures and admissions criteria. \$6.15 fee per credit. Additional fees required for Internships. In order to participate in the clinical portion of this program, and therefore complete the program, the student must complete a criminal background check. See program advisor for more information. All classroom based courses contain an online component, Internet access required. All RTE courses except RTE 101 and RTE 255 require instructor approval.

<b>RTE 101</b>	<b>Introduction to Radiography</b>	<b>2</b>	
Pre-req ENG 090 (grade 'C' or higher) or equivalent assessment scores.			
30455 470	Full Term* Online		Siegel

<b>RTE 255</b>	<b>Multiplanar Sectional Imaging</b>	<b>2</b>	
31754 470	Full Term* Online		Trombly
32998 471	Full Term* Online		Trombly

COURSE#	COURSE TITLE	CREDITS	TRANSFER
CRN# Section	Dates		Instructor

COURSE#	COURSE TITLE	CREDITS	TRANSFER
CRN# Section	Dates		Instructor

## SOC-SOCIOLOGY

Web based courses in this prefix may also be available through CCOnline. Please check [www.cconline.org](http://www.cconline.org) for more information.

Registration for all GT Pathway courses require successful completion of ENG 090 (grade 'C' or higher) or equivalent assessment scores (Accuplacer 95, ACT English 18).

SOC 101	Intro to Sociology I: SS3	3	GT
31114 470	Full Term* Online		Stablein
32781 471	Full Term* Online		Stablein

### Accelerated (1st 7 week session)

31140 472	1/17-3/5 Online		Trujillo
<i>drop date: 1/23; withdraw date: 2/24</i>			

SOC 102	Intro to Sociology II: SS3	3	GT
---------	----------------------------	---	----

### Accelerated (2nd 7 week session)

32783 471	3/12-5/8 Online		Trujillo
<i>drop date: 3/19; withdraw date: 4/27</i>			

SOC 205	Soc Of Family Dynamics: SS3	3	GT
33158 470	Full Term* Online		Deutschlander

SOC 215	Contemp. Social Problems: SS3	3	GT
32784 470	Full Term* Online		Stablein

SOC 231	Soc-Deviant Behavior: SS3	3	GT
32251 470	Full Term* Online		Stablein

## THE-THEATRE

Fees \$6.15 per credit. (For Dance see DAN.) Auditions for the mainstage production are February 1 & 2 with call backs on Feb. 3; all begin promptly at 6:30 p.m. Performances in the RRCC Theatre are April 12, 13, 14, 19, 20, 21 at 7:30 p.m. with one matinee on April 22 at 2:00 p.m.. To make reservations or to ask for more information, call 303-914-6458.

Registration for all GT Pathway courses require successful completion of ENG 090 (grade 'C' or higher) or equivalent assessment scores (Accuplacer 95, ACT English 18).

THE 105	Theatre Appreciation: AH1	3	GT
30462 470	Full Term* Online		Kato

## WQM-WATER QUALITY MANAGEMENT

\$6.15 fee per credit.

WQM 100	Introduction to Water Quality	3	
32351 470	Full Term* Online		Nachtrieb

WQM 109	Water Distribution	3	
32738 470	Full Term* Online		Nachtrieb

CRN#	COURSE#	COURSE TITLE	CREDITS	TRANSFER	
				Session 1	Session 2

CRN#	COURSE#	COURSE TITLE	CREDITS	TRANSFER	
				Session 1	Session 2

**CCCONline**

For more information: [www.cconline.org](http://www.cconline.org).

Colorado Community Colleges Online is a consortium that combines online enrollment from the 13 community colleges around the state.

Many CCCOnline courses require digital access to electronic materials. For applicable courses, digital access is \$49.00 per course.

To access your CCCOnline classes, login to The Rock, available from the Red Rocks website: [www.rccc.edu](http://www.rccc.edu).

	Spring 2012	Session I (15 weeks)	Session II (10 weeks)
Classes Begin		January 23, 2012	February 27, 2012
Last Day to Add		January 25, 2012	February 28, 2012
Last Day to Drop		February 6, 2012	March 7, 2012
Last Day to Withdraw		April 16, 2012	April 23, 2012
Last Day of Class		May 6, 2012	May 6, 2012

Sign up through Red Rocks Community College for credit.

**ACC-ACCOUNTING**

30819	ACC 101	Fundamentals of Accounting	3	*	
32041	ACC 101	Fundamentals of Accounting	3		*
31548	ACC 115	Payroll Accounting	3	*	
30823	ACC 121	Accounting Principles I	4	*	
30972	ACC 121	Accounting Principles I	4		*
30824	ACC 122	Accounting Principles II	4	*	
30973	ACC 122	Accounting Principles II	4		*
30825	ACC 131	Income Tax	3	*	
32867	ACC 135	Spreadsheet Apps/ Accounting	3	*	
30826	ACC 211	Intermediate Accounting I	4	*	
30827	ACC 212	Intermediate Accounting II	4	*	
30974	ACC 215	Acct Info Systems & eBusiness	3		*
30828	ACC 216	Govt & Not-for-profit Acct	3	*	
30829	ACC 226	Cost Accounting	3	*	

**ANT-ANTHROPOLOGY**

30830	ANT 101	Cultural Anthropology: SS3	3	*	GT
30975	ANT 101	Cultural Anthropology: SS3	3		* GT
30831	ANT 111	Physical Anthropology: SS3	3	*	GT
30976	ANT 111	Physical Anthropology: SS3	3		* GT
32868	ANT 225	Anthropology of Religion	3	*	
32873	ANT 225	Anthropology of Religion	3		*

**ART-ART**

30833	ART 110	Art Appreciation: AH1	3	*	GT
30977	ART 110	Art Appreciation: AH1	3		* GT
30834	ART 111	Art Hist Ancient/ Mediev: AH1	3	*	GT
30978	ART 111	Art Hist Ancient/ Mediev: AH1	3		* GT
30835	ART 112	Art Hist Renaiss/1900: AH1	3	*	GT
32042	ART 112	Art Hist Renaiss/1900: AH1	3		* GT

**AST-ASTRONOMY**

30836	AST 101	Astronomy I: SC1	4	*	GT
30979	AST 101	Astronomy I: SC1	4		* GT
30837	AST 102	Astronomy II: SC1	4	*	GT
31153	AST 102	Astronomy II: SC1	4		* GT

**BIO-BIOLOGY**

30838	BIO 105	Science of Biology: SC1	4	*	GT
30980	BIO 105	Science of Biology: SC1	4		* GT
30839	BIO 106	Basic Anatomy And Physiology	4	*	
30840	BIO 111	Gen College Biology I/Lab: SC1	5	*	GT
30981	BIO 111	Gen College Biology I/Lab: SC1	5		* GT
30841	BIO 112	Gen College Biology II/Lab:SC1	5	*	GT
30842	BIO 201	Human Anatomy&Physiology I:SC1	4	*	GT
30843	BIO 202	Human Anatomy&PhysiologyII:SC1	4	*	GT
30844	BIO 204	Microbiology: SC1	4	*	GT
30982	BIO 204	Microbiology: SC1	4		* GT
31549	BIO 216	Pathophysiology	4	*	
30845	BIO 221	Botany: SC1	5	*	GT

**BUS-BUSINESS**

30847	BUS 115	Introduction to Business	3	*	
30983	BUS 115	Introduction to Business	3		*
30984	BUS 120	Introduction to E-Commerce	3	*	
30848	BUS 216	Legal Environment of Business	3	*	
30985	BUS 216	Legal Environment of Business	3		*
30849	BUS 217	Bus Communication/Rept Write	3	*	
30986	BUS 217	Bus Communication/Rept Write	3		*
30850	BUS 226	Business Statistics	3	*	
30987	BUS 226	Business Statistics	3		*

**CHE-CHEMISTRY**

30851	CHE 101	Intro to Chemistry I : SC1	5	*	GT
30989	CHE 101	Intro to Chemistry I : SC1	5		* GT
30852	CHE 102	Intro to Chemistry II: SC1	5	*	GT
30853	CHE 111	Gen College Chemistry I : SC1	5	*	GT
30990	CHE 111	Gen College Chemistry I : SC1	5		* GT
30854	CHE 112	Gen College Chemistry II: SC1	5	*	GT
32894	CHE 112	Gen College Chemistry II: SC1	5		* GT

**CIS-COMPUTER INFORMATION SYSTEMS**

30855	CIS 115	Intro to Computer Info Sys	3	*	
30991	CIS 115	Intro to Computer Info Sys	3		*
30856	CIS 118	Intro PC Applications	3	*	
30992	CIS 118	Intro PC Applications	3		*
33444	CIS 135	Complete PC Word Processing	3	*	
30857	CIS 145	Complete PC Database	3	*	
30858	CIS 155	PC Spreadsheet Concepts	3	*	
30859	CIS 240	Database Design & Development	3	*	
30860	CIS 267	Mgmt of Information Systems	3	*	
30861	CIS 268	Systems Analysis and Design I	3	*	

**CNG-COMPUTER NETWORKING TECHNOLOGY**

30862	CNG 101	Intro to Networking	3	*	
30993	CNG 102	Local Area Networks	3		*
32034	CNG 104	Intro to TCP/IP	3	*	
32883	CNG 209	MS Server Active Direct Config	4	*	
32888	CNG 210	MS Network Infrastruct Config	4	*	
31137	CNG 211	Windows Configuration:Windows7	3	*	
32035	CNG 212	Manage MS Windows Svr Environ	4	*	
32412	CNG 246	Small-Med or ISP Network Mgmt	5	*	

**CRN# COURSE# COURSE TITLE CREDITS TRANSFER**  
 Session 1 Session 2

### COM-COMMUNICATION

32027	COM 115	Public Speaking	3	*	
32028	COM 125	Interpersonal Communication	3	*	
32029	COM 125	Interpersonal Communication	3		*

### CRJ-CRIMINAL JUSTICE

30863	CRJ 110	Intro to Criminal Justice	3	*	
30883	CRJ 111	Substantive Criminal Law	3	*	
30884	CRJ 112	Procedural Criminal Law	3	*	
30885	CRJ 125	Law Enforcement Operations	3	*	
30886	CRJ 135	Judicial Function	3	*	
30887	CRJ 145	Correctional Process	3	*	
32870	CRJ 205	Principles of Criminal Law	3	*	
30888	CRJ 210	Constitutional Law	3	*	
30889	CRJ 220	Human Rel/Social Conflict	3	*	
30890	CRJ 230	Criminology	3	*	
32889	CRJ 236	CRJ Research Methods	3	*	
33437	CRJ 257	Victimology	3	*	

### CSC-COMPUTER SCIENCE

33445	CSC 105	Computer Literacy	3	*	
30891	CSC 116	Logic and Program Design	3	*	
30892	CSC 150	Visual Basic Programming	3	*	
32030	CSC 154	Intro to MS Visual Basic	3	*	
30893	CSC 160	Computer Science I: (Language)	4	*	
30894	CSC 161	Computer Science II: C++	4	*	
32046	CSC 240	Java Programming	3		*

### CWB-COMPUTER WEB

30895	CWB 110	Cmplt Web Author: HTML	3	*	
30994	CWB 110	Cmplt Web Author: HTML	3		*
30995	CWB 130	Web Editing Tools: Dreamweaver	3		*

### ECE-EARLY CHILDHOOD EDUCATION

30896	ECE 101	Intro to Early Childhood Educ	3	*	
30996	ECE 101	Intro to Early Childhood Educ	3		*
30897	ECE 102	Intro to ECE Lab Techniques	3	*	
30997	ECE 103	Guidance Strategies Yng Child	3		*
30898	ECE 111	Infant/Toddler Theory/Practice	3	*	
32036	ECE 112	Infant/Toddler Lab Tech	3	*	
30899	ECE 125	Science/Math & the Young Child	3	*	
30998	ECE 126	Art and the Young Child	2		*
33441	ECE 127	Music/Movement for Children	1	*	
32045	ECE 191	School Age Theory and Practice	3	*	
30900	ECE 205	Nutrition, Health and Safety	3	*	
30999	ECE 205	Nutrition, Health and Safety	3		*
30901	ECE 220	Curriculum Methods Techniques	3	*	
31139	ECE 220	Curriculum Methods Techniques	3		*
32418	ECE 225	Language & Cognition	3	*	
31550	ECE 226	Creativity and the Young Child	3	*	
30902	ECE 240	Admin of ECE Programs	3	*	
30903	ECE 241	Admin:Human Relations ECE	3	*	
30904	ECE 260	The Exceptional Child	3	*	
32411	ECE 260	The Exceptional Child	3		*

### ECO-ECONOMICS

30905	ECO 201	Prin of Macroeconomics: SS1	3	*	GT
31000	ECO 201	Prin of Macroeconomics: SS1	3	*	GT
30906	ECO 202	Prin of Microeconomics: SS1	3	*	GT
31001	ECO 202	Prin of Microeconomics: SS1	3	*	GT

**CRN# COURSE# COURSE TITLE CREDITS TRANSFER**  
 Session 1 Session 2

### EDU-EDUCATION

31544	EDU 134	TESL to Adult Learners	3		*
32031	EDU 221	Introduction to Education	3	*	

### ENG-ENGLISH

30907	ENG 090	Basic Composition	3	*	
31002	ENG 090	Basic Composition	3		*
30908	ENG 121	English Composition I: CO1	3	*	GT
31003	ENG 121	English Composition I: CO1	3		GT
30909	ENG 122	English Composition II: CO2	3	*	GT
31004	ENG 122	English Composition II: CO2	3		GT
30910	ENG 131	Technical Writing I	3	*	
31005	ENG 131	Technical Writing I	3		*
33438	ENG 201	English Composition III: CO3	3	*	GT
30911	ENG 221	Creative Writing I	3	*	
31006	ENG 221	Creative Writing I	3		*
31919	ENG 222	Creative Writing II	3	*	
32406	ENG 222	Creative Writing II	3		*

### ENV-ENVIRONMENTAL SCIENCE

31132	ENV 101	Environmental Science: SC1	4	*	GT
32874	ENV 101	Environmental Science: SC1	4		GT

### ESL-ENGLISH AS SECOND LANGUAGE

32875	ESL 053	Advanced Composition	3		*
-------	---------	----------------------	---	--	---

### FRE-FRENCH

30912	FRE 111	French Language I	5	*	
31007	FRE 111	French Language I	5		*
32037	FRE 112	French Language II	5	*	
32413	FRE 211	French Language III: AH4	3	*	GT
32890	FRE 212	French Language IV: AH4	3	*	GT

### GEO-GEOGRAPHY

30913	GEO 105	World Regional Geography: SS2	3	*	GT
31008	GEO 105	World Regional Geography: SS2	3		GT
32871	GEO 106	Human Geography: SS2	3	*	GT
32876	GEO 106	Human Geography: SS2	3		GT

### GER-GERMAN

30914	GER 111	German Language I	5	*	
30915	GER 112	German Language II	5	*	
32891	GER 211	German Language III: AH4	3	*	GT

### GEY-GEOLOGY

30916	GEY 111	Physical Geology: SC1	4	*	GT
31009	GEY 111	Physical Geology: SC1	4		GT
30917	GEY 121	Historical Geology: SC1	4	*	GT
32033	GEY 140	Intro to Global Position.Syst.	1	*	

### HIS-HISTORY

30918	HIS 101	Western Civ:Antiq-1650: HI1	3	*	GT
31010	HIS 101	Western Civ:Antiq-1650: HI1	3		GT
30919	HIS 102	Western Civ:1650-Present: HI1	3	*	GT
31011	HIS 102	Western Civ:1650-Present: HI1	3		GT
33446	HIS 111	The World: Antiquity-1500: HI1	3	*	GT
33447	HIS 111	The World: Antiquity-1500: HI1	3	*	GT
33448	HIS 112	The World: 1500-Present: HI1	3	*	GT
33449	HIS 112	The World: 1500-Present: HI1	3	*	GT
30920	HIS 201	US History to Reconst: HI1	3	*	GT
31012	HIS 201	US History to Reconst: HI1	3		GT
30921	HIS 202	US Hist since Civil War: HI1	3	*	GT
31013	HIS 202	US Hist since Civil War: HI1	3		GT
30988	HIS 225	Colorado History: HI1	3	*	GT
31551	HIS 225	Colorado History: HI1	3		GT

CRN#	COURSE#	COURSE TITLE	CREDITS	TRANSFER	
				Session 1	Session 2

**HPR-HEALTH CARE PROVIDER**

30922	HPR 178	Medical Terminology	2	*	
31014	HPR 178	Medical Terminology	2		*

**HUM-HUMANITIES**

32872	HUM 115	World Mythology: AH2	3	*	GT
30923	HUM 121	Humanities: Early Civ: AH2	3	*	GT
31015	HUM 121	Humanities: Early Civ: AH2	3		* GT
30924	HUM 122	Humanities: Mediev-Mod: AH2	3	*	GT
31016	HUM 122	Humanities: Mediev-Mod: AH2	3		* GT
30925	HUM 123	Humanities: Modern Wrld: AH2	3	*	GT
31552	HUM 123	Humanities: Modern Wrld: AH2	3		* GT

**HWE-HEALTH AND WELLNESS**

30926	HWE 100	Human Nutrition	3	*	
31017	HWE 100	Human Nutrition	3		*

**LIT-LITERATURE**

30927	LIT 115	Intro to Literature I: AH2	3	*	GT
31018	LIT 115	Intro to Literature I: AH2	3		* GT
30928	LIT 201	Wrld Literature to 1600: AH2	3	*	GT
31019	LIT 201	Wrld Literature to 1600: AH2	3		* GT
31553	LIT 202	World Lit After 1600: AH2	3	*	GT
33440	LIT 202	World Lit After 1600: AH2	3		* GT
30929	LIT 211	Amer Lit to Civil War: AH2	3	*	GT
32414	LIT 212	Amer Lit Aft Civil War: AH2	3	*	GT
30930	LIT 221	British Lit to 1770: AH2	3	*	GT
31554	LIT 222	British Lit Since 1770: AH2	3	*	GT
32892	LIT 225	Intro to Shakespeare: AH2	3	*	GT
30931	LIT 255	Children's Literature	3	*	
31020	LIT 255	Children's Literature	3		*

**MAN-MANAGEMENT**

32893	MAN 200	Human Resource Management I	3	*	
31556	MAN 200	Human Resource Management I	3		*
30932	MAN 216	Small Business Management	3	*	
31021	MAN 216	Small Business Management	3		*
30933	MAN 226	Principles of Management	3	*	
31022	MAN 226	Principles of Management	3		*

**MAR-MARKETING**

31557	MAR 111	Principles of Sales	3	*	
32896	MAR 111	Principles of Sales	3		*
30934	MAR 216	Principles of Marketing	3	*	
31023	MAR 216	Principles of Marketing	3		*

CRN#	COURSE#	COURSE TITLE	CREDITS	TRANSFER	
				Session 1	Session 2

**MAT-MATHEMATICS**

31133	MAT 030	Fundamentals of Mathematics	2	*	
31135	MAT 030	Fundamentals of Mathematics	2		* GT
31134	MAT 060	Pre-Algebra	3	*	
31136	MAT 060	Pre-Algebra	3		* GT
30935	MAT 090	Introductory Algebra	4	*	
31024	MAT 090	Introductory Algebra	4		* GT
32415	MAT 099	Intermediate Algebra	4	*	
32419	MAT 099	Intermediate Algebra	4		* GT
30936	MAT 107	Career Math	3	*	
30937	MAT 120	Math for Liberal Arts: MA1	4	*	GT
30938	MAT 121	College Algebra: MA1	4	*	GT
31026	MAT 121	College Algebra: MA1	4		* GT
33061	MAT 121	College Algebra: MA1	4		* GT
30939	MAT 122	College Trigonometry: MA1	3	*	GT
30940	MAT 123	Finite Mathematics: MA1	4	*	GT
30941	MAT 125	Survey of Calculus: MA1	4	*	GT
30942	MAT 135	Intro to Statistics: MA1	3	*	GT
31027	MAT 135	Intro to Statistics: MA1	3		* GT
31541	MAT 155	Integrated Math I	3	*	
31559	MAT 156	Integrated Math II	3	*	
31560	MAT 166	Pre-Calculus: MA1	5	*	GT
30943	MAT 201	Calculus I: MA1	5	*	GT
30944	MAT 202	Calculus II: MA1	5	*	GT
32032	MAT 255	Linear Algebra	3	*	

**MGD-MULTIMEDIA GRAPHIC DESIGN**

32074	MGD 102	Introduction To Multimedia	3		*
32416	MGD 111	Adobe Photoshop I	3	*	
32420	MGD 111	Adobe Photoshop I	3		* GT
32075	MGD 112	Adobe Illustrator I	3		* GT
32417	MGD 114	Adobe InDesign	3	*	
32076	MGD 141	Web Design I	3	*	
32884	MGD 143	Motion Graphic Design I: Softwr	3	*	

**MUS-MUSIC**

31561	MUS 100	Intro to Music Theory I	3		* GT
30946	MUS 120	Music Appreciation: AH1	3	*	GT
31028	MUS 120	Music Appreciation: AH1	3		* GT
31562	MUS 121	Music Hist MdvI-Classical: AH1	3	*	GT
31563	MUS 122	Music Hist Romantic-Prsnt: AH1	3		* GT
33439	MUS 125	History of Jazz: AH1	3	*	GT

**NUR-NURSING**

31029	NUR 101	Pharmacology Calculations	1		*
-------	---------	---------------------------	---	--	---

**PHI-PHILOSOPHY**

30947	PHI 111	Intro to Philosophy: AH3	3	*	GT
31030	PHI 111	Intro to Philosophy: AH3	3		* GT
30948	PHI 112	Ethics: AH3	3	*	GT
31031	PHI 112	Ethics: AH3	3		* GT
30949	PHI 113	Logic: AH3	3	*	GT
32047	PHI 113	Logic: AH3	3		* GT
30950	PHI 115	World Religions - West	3	*	
30951	PHI 116	World Religions - East	3	*	
32039	PHI 205	Business Ethics	3	*	
31564	PHI 214	Philosophy of Religion: AH3	3	*	GT

CRN#	COURSE#	COURSE TITLE	CREDITS	TRANSFER	
				Session 1	Session 2

CRN#	COURSE#	COURSE TITLE	CREDITS	TRANSFER	
				Session 1	Session 2

### PHY-PHYSICS

30952	PHY 105	Conceptual Physics: SC1	4	*	GT
32043	PHY 105	Conceptual Physics: SC1	4	*	GT
30953	PHY 111	Physics Alg-Based I/Lab: SC1	5	*	GT
32044	PHY 111	Physics Alg-Based I/Lab: SC1	5	*	GT
30954	PHY 112	Physics Alg-Based II/Lab: SC1	5	*	GT
32404	PHY 112	Physics Alg-Based II/Lab: SC1	5	*	GT
30955	PHY 211	Physics Calc-Based I/Lab: SC1	5	*	GT
30956	PHY 212	Physics Calc-Based II/Lab: SC1	5	*	GT

### POS-POLITICAL SCIENCE

30957	POS 105	Intro to Political Sci: SS1	3	*	GT
31032	POS 105	Intro to Political Sci: SS1	3	*	GT
30958	POS 111	American Government: SS1	3	*	GT
31033	POS 111	American Government: SS1	3	*	GT
30959	POS 125	Amer.State/Local Govt: SS1	3	*	GT
31565	POS 205	International Relations: SS1	3	*	GT
32897	POS 205	International Relations: SS1	3	*	GT

### PSY-PSYCHOLOGY

30960	PSY 101	General Psychology I: SS3	3	*	GT
31034	PSY 101	General Psychology I: SS3	3	*	GT
30961	PSY 102	General Psychology II: SS3	3	*	GT
31035	PSY 102	General Psychology II: SS3	3	*	GT
31535	PSY 226	Social Psychology: SS3	3	*	GT
31537	PSY 226	Social Psychology: SS3	3	*	GT
30962	PSY 235	Human Growth & Developmnt: SS3	3	*	GT
31036	PSY 235	Human Growth & Developmnt: SS3	3	*	GT
31566	PSY 237	Child & Adolescent Psychology	3	*	GT
31567	PSY 237	Child & Adolescent Psychology	3	*	GT
31138	PSY 238	Child Development: SS3	3	*	GT
32915	PSY 238	Child Development: SS3	3	*	GT
30963	PSY 249	Abnormal Psychology: SS3	3	*	GT
31037	PSY 249	Abnormal Psychology: SS3	3	*	GT

### REA-READING

31539	REA 090	College Preparatory Reading	3	*	
31540	REA 090	College Preparatory Reading	3	*	

### RUS-RUSSIAN

32040	RUS 111	Russian Language I	5	*	
32438	RUS 112	Russian Language II	5	*	

### SOC-SOCIOLOGY

30964	SOC 101	Intro to Sociology I: SS3	3	*	GT
31038	SOC 101	Intro to Sociology I: SS3	3	*	GT
30965	SOC 102	Intro to Sociology II: SS3	3	*	GT
31039	SOC 102	Intro to Sociology II: SS3	3	*	GT
31536	SOC 231	Soc-Deviant Behavior: SS3	3	*	GT
31538	SOC 231	Soc-Deviant Behavior: SS3	3	*	GT

### SPA-SPANISH

30966	SPA 111	Spanish Language I	5	*	
31040	SPA 111	Spanish Language I	5	*	
30967	SPA 112	Spanish Language II	5	*	
31041	SPA 112	Spanish Language II	5	*	
30968	SPA 211	Spanish Language III: AH4	3	*	GT
31568	SPA 211	Spanish Language III: AH4	3	*	GT
30969	SPA 212	Spanish Language IV: AH4	3	*	GT





# Red Rocks Community College - Lakewood Campus Map

Environmental Training Center

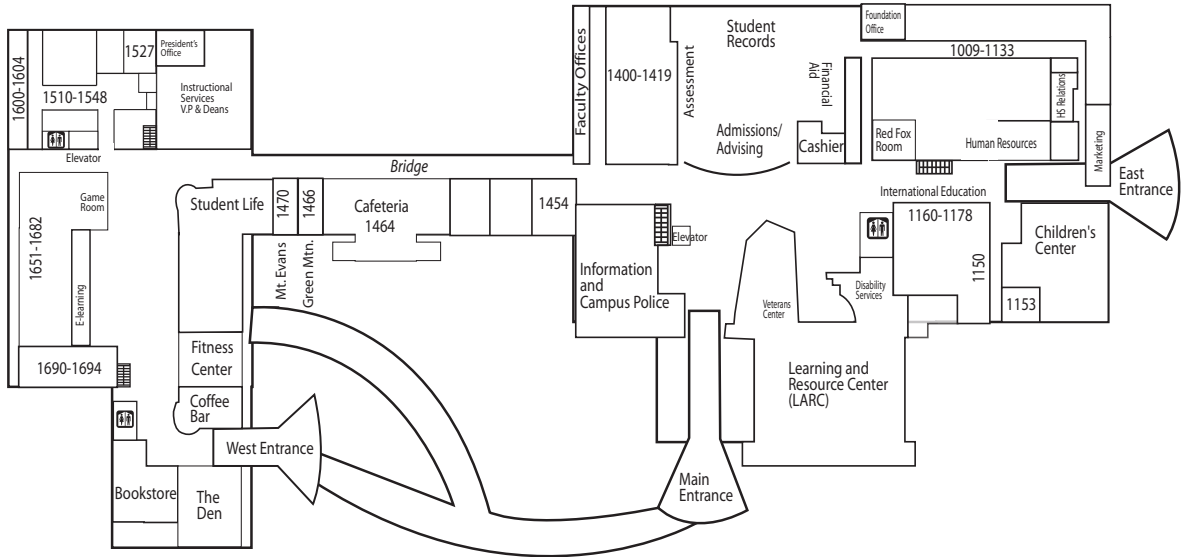

Ground Floor

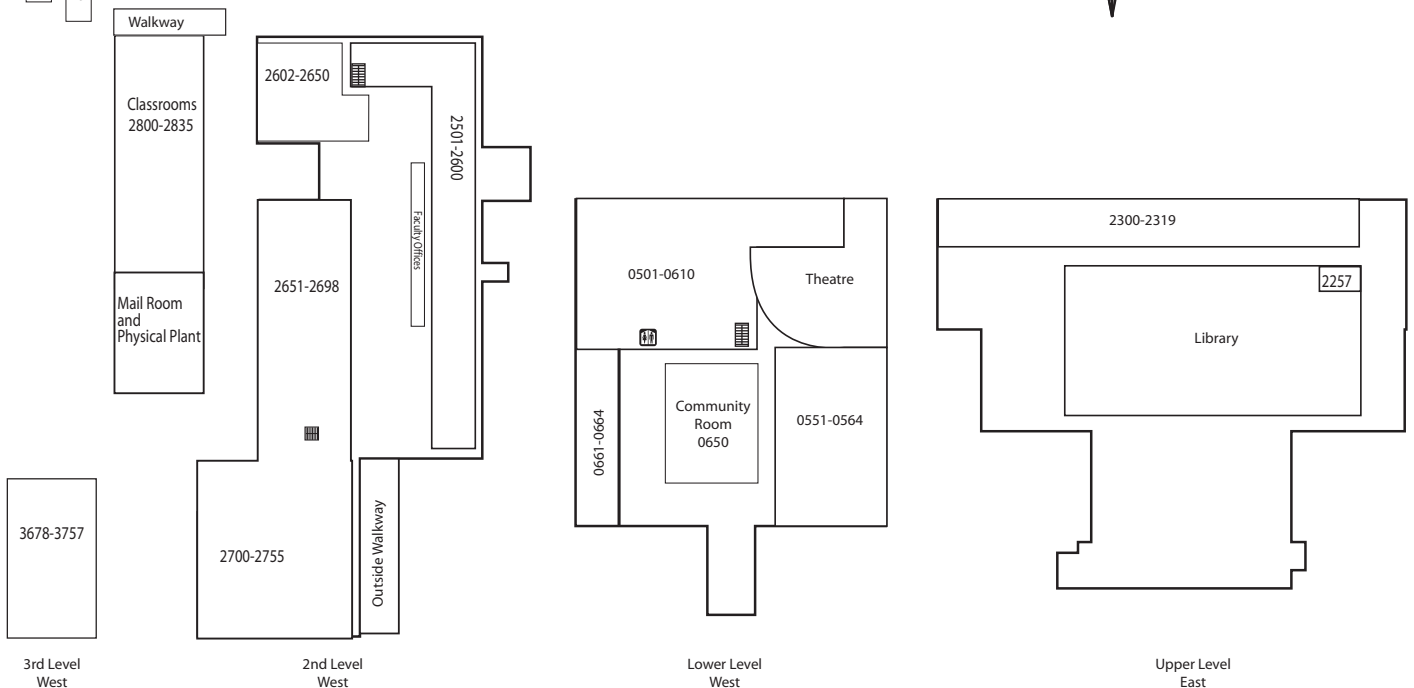

# Windows of Opportunity...

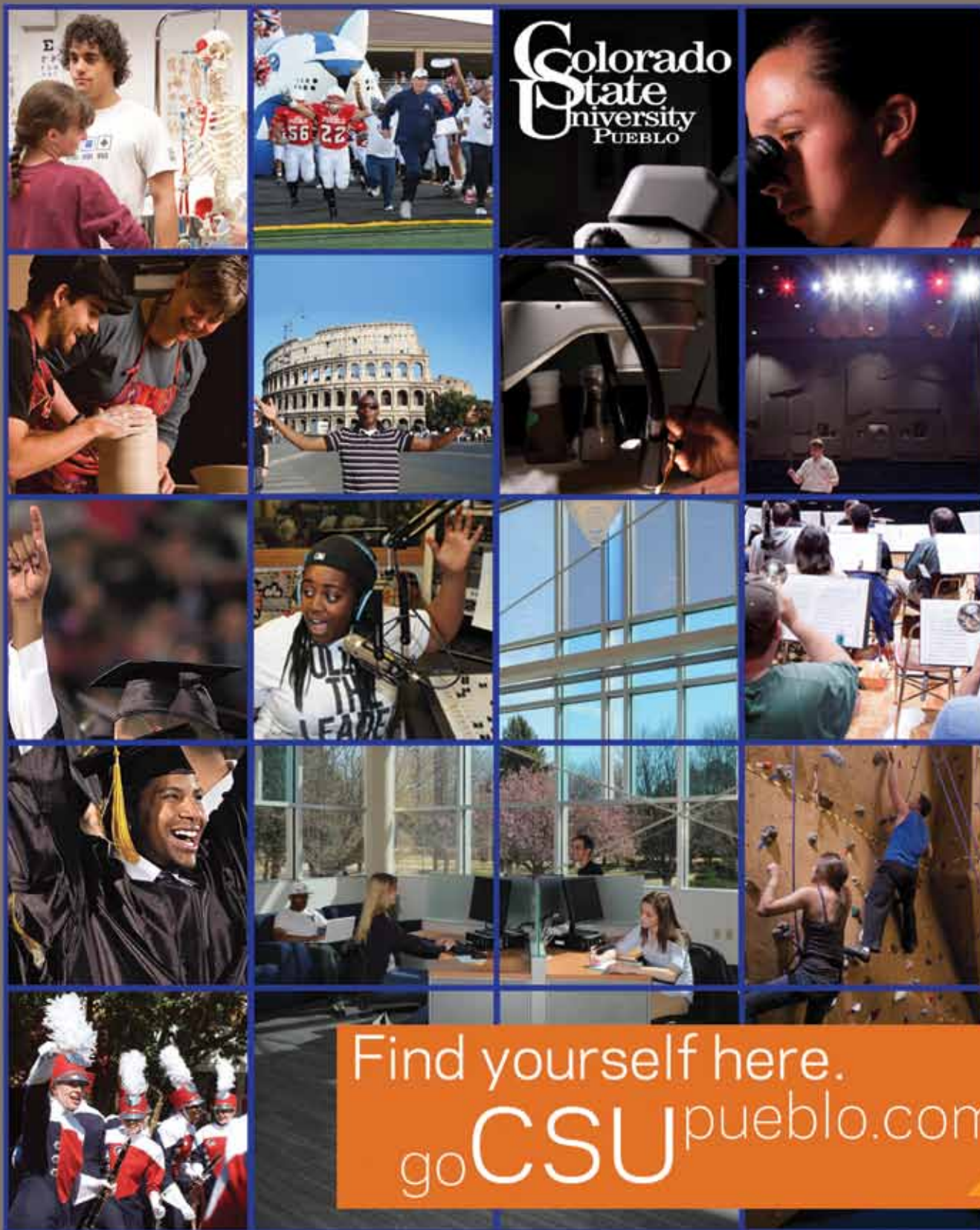

Find yourself here.  
go **CSU** [pueblo.com](http://pueblo.com)

**Join  
RRCC** in discovering the

**arts**  
**in EVERYTHING**

*through our Visual and Performing Arts programs and ArtSmart*

**The VPA (Visual and Performing Arts) department showcases an unbelievable variety of courses that offer something for everyone.**

Explore and expand your knowledge in *theatre, dance, photography, drawing, painting, jewelry making, 3D art, music and voice lessons, fine woodworking, engineering graphics, interior design, multimedia/graphic design, journalism*, and much more! Even if you do not plan to major in art, theatre, or music, emphasis in these areas provide an excellent general liberal arts background for many professions, including teaching.

Red Rocks Community College understands that the arts can be found anywhere...sometimes in the least expected places. The ArtSmart Planning Group, the Terry Stevinson family, the RRCC Foundation, and Red Rocks Community College are recognizing the importance of the arts through a year-long celebration and discovery of the arts within our school and community.

Be on the lookout around campus for theatre and concert performances, live elevator music, art exhibits, "art attacks," and many other surprises. We hope you will join us as we explore, appreciate, and celebrate the arts around us.

[www.rrcc.edu/arts](http://www.rrcc.edu/arts)

**art**smart.  
Discovering the arts in EVERYTHING