

RED ROCKS COMMUNITY COLLEGE

FALL 2015

SCHEDULE



LAKESWOOD

ARVADA

ONLINE

 SUMMER ON REVERSE

ARE YOU READY FOR A CHANGE?

Do you take your faith seriously and want to impact those around you, whether it's through starting a business, leading music, or traveling overseas? Look no further. At Colorado Christian University, you'll enter into a close-knit community while also forming relationships with professors who help you become more of who God created you to be.

You'll get personalized service to guide you through the transfer process, including transcript review, transferring credits, and creating a plan so that you can finish your degree.

We have tons of missions and ministry opportunities, Division II athletics, and apartment-style living waiting for you.

Find out more today at ccu.edu/admissions.
Or, call our office at 303-963-3200.
Use promo code **CHANGE** and apply for **FREE**.

COLORADO
CHRISTIAN
UNIVERSITY

Follow these 9 steps to become a student

- 1 Apply for Admission, the College Opportunity Fund (COF), and Financial Aid.
- 2 Complete the Red Rocks 101 Online Orientation (required).
- 3 Provide transcripts from any previously attended colleges.
- 4 Satisfy assessment requirements.
- 5 Meet with an academic advisor.
- 6 Register for classes.
- 7 Get your RRCC Student ID card on the Lakewood or Arvada campus.
- 8 Activate your student email account.
- 9 Activate your refund card.

What else should you do?

1. Purchase books and supplies. The RRCC Bookstore, located on the Lakewood campus, is your source for all of your educational materials, including those for CCCOnline classes. Books can be ordered and delivered to the Arvada campus with adequate notice.
Information: 303.914.6232 or www.rrcc.bncollege.com

2. Apply for a Red Rocks Community College Foundation scholarship.
Information: 303.914.6426 or www.rrcc.edu/foundation.

3. Check-in with Accessibility Services. If you are a student with a disability, contact Accessibility Services for support and/or accommodations.
Information: 303.914.6733 or www.rrcc.edu/accessibility-services

4. Stay current with RRCC. "Like us" on Facebook and sign up with Twitter and you'll never miss free food, events, or guest speakers visiting campus.

Campus Closure/Emergency Notifications

Students and staff have the option to be included in the Emergency Alert Notification List when emergency conditions or bad weather require either of the Red Rocks campuses to be closed. The notification settings can be found under the Welcome tab at "The Rock." Please enter the phone number(s) you would like to include in the Emergency Alert Notification List. In the event of a campus closure due to weather or an emergency due to an imminent threat, you will be notified immediately. You may update your phone numbers at any time.

Red Rocks Community College is exempt from the State Inclement Weather Policy and our campuses may remain open while other state government offices close. If either campus is to be closed for an entire day, every effort will be made to reach a decision by 5:30 a.m. If a campus is to close for the evening, every effort will be made to have a decision by 4:00 p.m.

Information: 303.914.6600 or www.rrcc.edu/campus-closure



TRANSFER SCHOLARSHIPS FOR ARTISTS

TRANSFER SCHOLARSHIP

| PROGRAM | SCHOLARSHIP AMT |
|--|-------------------------|
| CONTEMPORARY MUSIC, FILM, PERFORMING ARTS, PHOTOGRAPHY, OR STUDIO ARTS | 43% off of your tuition |
| ARTS MANAGEMENT, CREATIVE WRITING, DIGITAL ARTS, OR GRAPHIC DESIGN | 28% off of your tuition |

And you can qualify for our EARLY ACTION AWARD

| REQUIREMENTS | AWARD AMT |
|--|---------------------------------|
| <p>Complete the following by April 17, 2015:</p> <ul style="list-style-type: none"> » submit your application and be admitted » accept your offer of admission » submit your enrollment and housing deposit(or waiver) » visit our campus » submit your FAFSA | <p>up to \$2,000 every year</p> |

Apply now for our September 1, 2015 start at
SANTAFEUNIVERSITY.EDU

1-877-732-5977



SANTA FE University of Art and Design
SANTAFEUNIVERSITY.EDU

All scholarships are subject to eligibility requirements outlined at santafeuniversity.edu

Find information on costs, occupation types, completion rates, and median loan debt for these programs at santafeuniversity.edu/academics/program-data. Santa Fe University of Art and Design is accredited by The Higher Learning Commission, www.ncahlc.org.



Table of Contents Summer/Fall 2015

| | |
|--|--------------|
| Academic Calendar | 4 |
| Campus Locations | 6 |
| Admissions and Enrollment | 7–10 |
| Tuition and Fees | 11 |
| Tuition Payment | 12 |
| Financial Aid/Scholarships | 13 |
| Campus/Student Services | 14–18 |
| Degrees & Certificates at RRCC | 19 |
| Transferring to a Four-Year College | 20 |
| Guarantee Transfer Courses | 21 |
| Campus Directory | 22 |
| How to Read the Schedule of Courses | 23 |

SUMMER COURSES ON FLIP SIDE OF SCHEDULE

FALL COURSES

| | |
|---|-----------|
| Arvada Campus Courses | 25 |
| Lakewood Campus Courses | 31 |
| Options (Weekend, Accelerated, Self-Paced, Hybrid/Blended, and Online) | 69 |

Disclaimer

The contents of this schedule represent the most current information available at the time of publication. However, during the period of time covered by this schedule, it is reasonable to expect changes to be made with respect to this information without prior notice.

Non-Discrimination Notice

Red Rocks Community College is committed to diversity in its people and programs. The College is an equal opportunity educational institution which prohibits all forms of discrimination and harassment including those that violate federal and state law, or the State Board for Community Colleges and Occupational Education Board Policies 3-120 and/or 4-120. The College does not discriminate on the basis of race, creed, color, sex/gender, sexual orientation, gender identity or expression, religion, age, national origin or ancestry, pregnancy status, veteran's status, genetic information, physical and/or mental disability or any other category protected by applicable law in its employment practices or education programs. Red Rocks Community College will take appropriate steps to ensure that the lack of English language skills will not be a barrier to admission and/or participation in vocational education programs.

The College has designated Dr. Bill Dial, Executive Director of Human Resources as its Affirmative Action Officer/Title IX Administrator/Equal Opportunity Administrator with the responsibility to coordinate its civil rights compliance activities and grievance procedures. For information, contact: Dr. Bill Dial, Executive Director of Human Resources, Title IX Administrator, Title VII/Equal Opportunity Administrator, ADA/Section 504 Administrator, PO Box 17, 13300 West Sixth Avenue, Lakewood, CO 80228-1255. Telephone: 303.914.6298. Email: bill.dial@rrcc.edu

Gainful Employment Information

The US Department of Education requires colleges to disclose a variety of information for any financial aid eligible program that "prepares students for gainful employment in a recognized occupation." The information provided here is the best available to us but represents one year's data only. However, we hope that this information is helpful to our current students and to prospective students as they make their career and educational choices. www.rrcc.edu/gainful-employment

Programs approved by the State Board for Community Colleges and Occupational Education and Colorado Community College System, 9101 E. Lowry Blvd., Building #959 • Denver, CO 80230 • Information: 303.620.4000

Accredited by the Higher Learning Commission of the North Central Association of Colleges and Schools, 30 N. LaSalle St., Suite 2400, Chicago, IL 60602-2504 • Information: 1.800.621.7440

Summer 2015

| | |
|---|---------------------|
| Summer 2015 Registration begins | April 6, 2015 |
| Fall 2015 Registration begins | April 6, 2015 |
| Interim May Day Sessions begin (one- or two-week sessions) | May 13, 2015 |
| No classes after 5:00 p.m. | May 22, 2015 |
| No classes; Memorial Day Holiday (both campuses closed) | May 23–May 25, 2015 |
| International Student Orientation | May 26, 2015 |
| Tuition payment due for registration on or before June 1* | June 1, 2015 |
| <i>(If you register and do not drop your class you may be responsible for payment.)</i> | |
| Full term 8- and 9-week Sessions begin | June 1, 2015 |
| Last day to add full term 8- and 9-week class; without instructor approval | June 5, 2015 |
| Application deadline for Summer Graduation | June 10, 2015 |
| Deadline for petition for residency reclassification | June 10, 2015 |
| Deadline for credit/audit changes for 8- and 9-week classes | June 10, 2015 |
| Last day to add 8- and 9-week classes with instructor approval | June 10, 2015 |
| Last day to drop 8- and 9-week classes and initiate a tuition refund.* | June 10, 2015 |
| Tuition payment due for registration after June 1* | June 10, 2015 |
| <i>(If you register and do not drop your class you may be responsible for payment.)</i> | |
| No classes; Independence Day Holiday (both campuses closed) | July 3–July 5, 2015 |
| Last day to withdraw from 8-week classes (you will be responsible for full payment) | July 16, 2015 |
| Last day to withdraw from 9-week classes (you will be responsible for full payment) | July 21, 2015 |
| 8-week Summer Session ends | July 26, 2015 |
| 9-week Summer Session ends | August 2, 2015 |
| Summer Sessions end | August 2, 2015 |
| Final tuition payment due for summer | August 2, 2015 |
| Full-term summer grades are due | August 7, 2015 |

Fall 2015

| | |
|--|----------------------|
| Fall 2015 Registration begins | April 6, 2015 |
| Tuition payment due for fall session (for registration on or before Aug. 3) | August 3, 2015 |
| <i>(If you register and do not drop your class, you may be responsible for payment.)</i> | |
| International Student Orientation | August 13, 2015 |
| New Student Welcome Night (Lakewood campus) | August 18, 2015 |
| 15-week weekend classes begin | August 21, 2015 |
| 15-week session begins* (classes begin throughout the fall) | August 24, 2015 |
| 7.5-week Accelerated Session I (August 24–October 14) | August 24, 2015 |
| Arvada campus Welcome Week | August 24–28, 2015 |
| Last day to add a 15-week class; without instructor approval | August 28, 2015 |
| No classes after 5:00 pm | September 4, 2015 |
| No classes; Labor Day Weekend (both campuses closed) | September 5–7, 2015 |
| Application Deadline for Fall Graduation | September 9, 2015 |
| Last day to add a 15-week class; with instructor approval | September 9, 2015 |
| Deadline for credit/audit changes for 15-week classes | September 9, 2015 |
| Deadline to petition for residency reclassification | September 9, 2015 |
| Last day to drop 15-week classes and initiate a tuition refund | September 9, 2015 |
| Tuition payment due for registration after August 3 | September 9, 2015 |
| <i>(If you register and do not drop your class, you may be responsible for payment.)</i> | |
| 7.5-week Accelerated Session II (October 15–December 15) | October 15, 2015 |
| No classes; All-College Development Day | October 20, 2015 |
| Spring 2016 Registration begins | November 2, 2015 |
| Last day to withdraw from 15-week classes (you will be responsible for full payment) | November 17, 2015 |
| No classes; Fall Break (both campuses open) | November 23–29, 2015 |
| Thanksgiving Holiday (both campuses closed) | November 26, 2015 |
| Fall Session ends | December 15, 2015 |
| Final tuition payment due for fall | December 15, 2015 |
| Full-term fall grades are due | December 20, 2015 |

* Certain classes meet outside the regular semester dates. Drop and withdrawal dates vary for each of these classes, depending on the starting date and the length of the class. See individual course listings in the schedule for drop and withdrawal dates.

RED ROCKS OPTIONS

WEEKEND COLLEGE

ACCELERATED

SELF-PACED

FLEX

HYBRID

RRCC ONLINE

CCCONLINE

The RRCC Lakewood campus and Arvada campus offer a wide selection of scheduling options to meet your needs

For information call: 303.914.6444 or visit: www.rrcc.edu/options

Weekend College Courses

page 70

Need to go to school only on weekends? Check out our course listing of the variety classes available beginning Fridays at 5:00 pm through Sunday. Most weekend classes are also accelerated.

Accelerated Courses

page 74

When your schedule doesn't permit a full-term class, try one of our accelerated classes. You'll find a variety of classes to meet your scheduling needs. Be sure to check-out Weekend College classes for other accelerated options.

Self-Paced/Flex Courses

page 77

Working with an instructor, you'll design your own schedule. Self-paced courses provide a great amount of flexibility and the opportunity to study when you have the most time to study.

Hybrid/Blended Courses

page 78

Hybrid/Blended courses, at RRCC, are courses that combine on-campus classroom instruction with online learning components and/or out-of-class activities. Hybrid/Blended learning is for students who wish to combine the flexibility of face-to-face instruction with activities such as online collaborative discussions, group projects, and/or other out-of-class assignments. In a Hybrid/Blended course, traditional face-to-face instruction will be reduced but not entirely eliminated. Internet access and an email address are required for the online course activities.

RRCC Online Courses

page 80

Online courses provide Red Rock's students with the opportunity to take classes from home. Students log in to a dedicated server and ask questions of their teachers, share information with fellow students, and complete reading assignments, homework, and tests.

CCCONline Courses

page 86

Colorado Community Colleges Online (CCCONline) provides community colleges throughout the state the ability to offer a wide range of online classes to their students. If you don't find the course you need on the Lakewood or Arvada campus, visit www.cconline.org.

► **Waitlist Registration is available. See page 8 for details.**

For more information, please visit the waitlist FAQ's: www.rrcc.edu/admissions/waitlist

Lakewood Campus



**13300 W. 6th Avenue
Lakewood, CO 80228-1255
303.914.6600**

Established in 1969, Red Rocks Community College has been providing high quality academic programs for over 40 years. More than 15,000 students per year choose RRCC to get a jump start on a bachelor's degree, earn an associate degree or certificate, update their skills, or enhance their lives. In addition to our campus locations, students can choose from hundreds of online courses. Our top-notch academics have been accredited by the Academic Quality Improvement Program of the North Central Association of Colleges and Schools. Plus specific programs such as Physician Assistant and Early Childhood Education have earned additional accreditation. RRCC courses are taught by highly-skilled instructors who are experts in their fields.

The RRCC campus in Lakewood lies on a 140-acre hillside near 6th Avenue and Indiana Street—minutes from downtown Denver. Not only is our location convenient, the rolling hills of our grounds make for beautiful views and supports an active community. Our campus features a sand volleyball court, combined tennis/basketball court, and a rock climbing wall. In addition, our Student Life department offers something for every interest—Phi Theta Kappa honor society, student government, guest lectures, movies, and dozens of clubs centered around academics, outdoors, culture, and hobbies.

In Fall 2012, the Lakewood campus opened a student health clinic, staffed by Physician and Medical Assistants. And in 2013, the RTD Light Rail West Line completed a stop near the campus at the 6th Avenue Service Road and Arbutus Drive.

Lakewood Campus Services

- Academic Advising
- Accessibility Services
- Admissions/Registration
- Assessment Center
- Assistive Technology Lab
- Behavioral Health Counseling
- Bookstore
- Cafeteria and Coffee Shop
- Career Counseling
- Cashier's Office
- Children's Center
- Connect to Success Services
- Financial Aid Office
- Fitness Center
- Learning Commons
- Library
- Student Employment
- Student Health Clinic
- Student Project Center
- Student Records
- Tutoring (free for RRCC students)

Lakewood Campus Hours: See the Campus Directory on page 22.

Arvada Campus



**5420 Miller Street
Arvada, CO 80002-3069
303.914.6010**

The RRCC Arvada Campus lies just northwest of the intersection of Interstate -70 and Kipling Street. The Arvada campus offers innovative scheduling options Mondays through Saturdays in a helpful and friendly atmosphere. You can apply for admission, meet with an advisor, receive career counseling, register for classes, take college placement tests, and receive financial aid assistance.

The Learning Commons is the centerpiece of the campus which houses the computer commons, assessment, online writing support and library services, tutorial services, career resources, and study areas with wireless Internet access. The Arvada campus is home to the Medical Imaging program (Ultrasound and X-Ray Technology), Holistic Health program, and Consortium for HealthCare Education Online (CHEO) hybrid courses. Courses offered range from biology to Yoga Teacher training, including guaranteed transfer general education courses and basic skills courses in English and mathematics. Students are able to earn an AA degree by taking all their classes at Arvada. The range of classes offered at this campus also allows students to meet the requirements of other programs, to take prerequisite courses, and to take classes that enrich their lives.

NEW for Fall 2015—Introduction to Social Work. This course can be taken in conjunction with an Associate of Arts, emphasis in Social Work, which is transferable to Metropolitan State University of Denver, with a Bachelor of Science in Social Work.

Arvada Campus Services

- Academic Advising
- Accessibility Services (by appointment only)
- Admissions and Registration
- Assessment Center
- Behavioral Health Counseling (by appointment only)
- Career Counseling
- Connect to Success Services (by appointment only)
- Financial Aid
- Health Career Coaching
- Learning Commons/Computer Commons
- Library (Some services available)
- Tutoring (free for RRCC students)

Arvada Campus and Learning Commons Hours:

| | |
|-----------------|-------------------|
| Monday-Thursday | 8 a.m. - 9 p.m. |
| Friday | 8 a.m. - 10 p.m.* |
| Saturday | 8 a.m. - 5 p.m. |
| Sunday | Closed |

*** Please visit www.rrcc.edu/arvada for updated hours.**

Getting Started

RRCC welcomes anyone 17 years of age or older, who can benefit from our instructional programs and courses, including high school graduates, non-graduates, or students in grades 9–12 who are currently enrolled in a high school Concurrent Enrollment program. Students younger than age 17 who are not in a Concurrent Enrollment program may apply for a waiver of the age requirement through the office of the Vice President for Student Success. *

Admission does not ensure acceptance into a particular course or program.

Some programs have limited space and special admissions procedures. Applicants for these programs must contact the appropriate department.

Admission Steps

1. Apply for Admission, the College Opportunity Fund (COF) and Financial Aid

- Go to www.rrcc.edu/admissions
- Click on "Apply Now" and follow the directions to complete your application. (We will attempt to notify you of your status, via email, within three business days.)

Apply for the College Opportunity Fund (COF).

- All Colorado residents should complete this application: www.rrcc.edu/college-opportunity-fund (click on "sign up here!"). This is the state paid portion of your tuition which benefits all Colorado resident students.

Apply for financial aid and attend a Financial Aid orientation.

- **Information: 303.914.6600 or www.rrcc.edu/financial-aid**

2. Complete the Red Rocks 101 Online Orientation (required).

- **www.rrcc.edu/orientation**

3. Transfer to RRCC

- Please visit our Student Records web page for more information: **www.rrcc.edu/student-records**

4. Satisfy assessment requirements

- No appointment is required when taking a placement test. Study guides available at www.rrcc.edu/assessment/accuplacer-study-guides.
- For exemption from taking the placement test, please visit the Assessment web page for more information at **www.rrcc.edu/assessment**.
- **Lakewood campus 303.914.6600**
Arvada campus 303.914.6010

5. Meet with an academic advisor, career planner, or navigator.

- Explore your degree/certificate options
- Identify required courses in order to register for your classes
- Map out your plan to transfer to a Colorado four-year institution
- Approaching graduation? Make sure you're on track
- **Information: www.rrcc.edu/advising or 303.914.6600**

6. Register for classes.

- Register in person (both Lakewood and Arvada campuses) or register online:
Go to www.rrcc.edu
Click on "The Rock"
Enter your 'S' number and password
Click on the "Student" tab
Click on 'Add or Drop Classes.' Follow directions to register for your classes.
- **Information: www.rrcc.edu/admissions or 303.914.6600**

7. Get your RRCC Student ID card. (Student IDs are not issued to students taking *only* online courses)

- You will need a photo ID and a copy of your current schedule which you can get online or in Admissions.
- **Information: www.rrcc.edu/student-life or 303.914.6370**

8. Activate your student email account.

- Your Red Rocks email will be your primary communication tool while enrolled at RRCC
- **Information: www.rrcc.edu/admissions/student-email**

9. Activate your refund card

- Look for your Higher One card in the mail about a week after you register for classes. This card will be used to select a refund preference. You may choose to apply your financial aid or any other refund to this card by selecting to have an electronic funds transfer to your own bank account, or having a check mailed to your address on file with the college. The card is used to select this choice, so it is important that you look for the card and activate it when it arrives!

What else should you do?

Purchase books and supplies.

- The RRCC Bookstore, located on the Lakewood campus, is your source for all of your educational materials, including those for CCCOnline classes.
- **Information: www.rrcc.bncollege.com or 303.914.6232**

Apply for a Red Rocks Community College Foundation scholarship

- **Information: 303.914.6426 or www.rrcc.edu/foundation**

If you are a student with a disability, contact Accessibility Services for support or accommodations.

- **Information: 303.914.6733**

Stay current with RRCC.

- "Like Us" on Facebook and sign up with Twitter. You will never miss notices of free food, events, or guest speakers visiting campus.

Notification of Rights Under FERPA for Postsecondary Institutions

The Family Educational Rights and Privacy Act (FERPA) affords you certain rights with respect to your education records. To learn more, see the college catalog or the RRCC Student Handbook.

Information: Student Records, 303.914.6600

* The Director of Enrollment Services reviews any questions regarding admission. Any admission that is based on false statements or documents may be reversed. Credits for classes completed under these circumstances may be revoked. The college may review your enrollment if you do not appear to be profiting from instruction or if your enrollment poses a hazard to yourself or others.

Student ID #/PIN

Red Rocks Community College assigns you a computer-generated ID which will protect the confidentiality of your social security number, thereby protecting your identity and privacy. Social security numbers are not used as the "identifier" for students. Your ID number is eight digits beginning with an "S".

Example: S01234567

You will receive your "S" number after you have applied.

If you are a continuing student, you may obtain your "S" number by completing the following:

1. Go to www.rrcc.edu
2. Click on "**The Rock**"
3. Click on **Lost student number?** in the "Need Help?" area of the log in window.
4. If you have forgotten your password, click on **Forgot password?** in the "Need Help?" area of the log in window.

Colorado Residents: Apply For and Authorize the College Opportunity Fund (COF).

There are two (2) steps:

Step One is to **create the account** - you only have to do this once.

During the online college application process you may choose to allow RRCC to apply for COF on your behalf. However, you will still need to complete Step Two below. If you do not want RRCC to apply for COF on your behalf, complete one of the following:

- Go to rrcc.edu/cof, click on Sign up for COF, Apply Now.

OR

- Complete steps 1-7 below through "The Rock."

1. Go to www.rrcc.edu
2. Select the "The Rock" icon found in the Log In section
3. Enter your Student Number
4. Enter your Password (The first time you access this account you will use your birth date (mmddyy). You will then be directed to answer a security question and change your password.)
5. Click on the Student Finance tab
6. Click on Apply for COF under Payment Options
7. Click on Apply for a Stipend - Follow the directions for creating a 'stipend' account.

Tips: Do not enter dashes for your social security number. When entering your user name and password, **DO NOT USE special characters such as _ ^ & #.**

You should see "**Congratulations – Print this Page**" when you have applied successfully.

Step Two is to **authorize the use of this funding toward your tuition** - allowing Red Rocks Community College to accept these funds on your behalf. You may stop by the Admissions desk to activate your COF authorization. Or complete the following eight steps.

1. Please go to the RRCC website at www.rrcc.edu
2. Click on "**The Rock**"
3. Enter your Student Number
4. Enter your Password
5. Click on the Student Finance tab
6. Click on Authorize COF for this term under Payment Options
7. Select a Term and click Submit
8. Select "**O**" I choose to Authorize use of my COF stipend for all eligible credits for this term and all future terms" (single click shows changes have been saved)

If you have questions regarding the College Opportunity Fund, please contact:

Email: cof@rrcc.edu

Phone: 303.914.6600 • **Fax:** 303.989.6919

Register or Add Classes Online

1. Go to www.rrcc.edu
2. Click on "**The Rock**"
3. Enter your **Student Number**
4. Enter your password. If you do not remember your password, click on **Forgot password?** in the "Need Help?" area of the log in window.
5. Click on the **Student** tab
6. Under Registration Tools, click on **Add or Drop Classes**
7. Select the appropriate term, and click "**Submit**"
8. Follow directions at the top of the page. (Note: You can enter the CRN #s of the courses you would like in the boxes, or you can do a course search if you do not know the CRN. The CRN # is the first five digit number in the course listing. For example: 36340 would be the CRN for Astronomy 101)
9. Remember to authorize the College Opportunity Fund (COF) if you have not previously selected Lifetime Authorization.
10. You can view your bill by clicking on the **Student Finance** tab, under **Payment Options, View Tuition Bill.**

► Waitlist Registration

Wait listing will be available for:

- Summer: full term 8- and 9- week courses
- Fall, full-term courses; session 1 and session 2 accelerated courses

When a space becomes available in the waitlisted course, the first student on the waitlist will receive an automated email from RRCC to his/her school-issued email account with the notification that a space is now available. The student then has a 24 hour window in which to register for the course. If the student does not register for the course within the 24 hour window, he/she will be dropped from the waitlist and the next student on the waitlist will receive a notification email.

For more information, please visit the waitlist FAQ's at: www.rrcc.edu/admissions/waitlist

It is critical that you have your student email account activated and that you are actively monitoring it during the waitlist process. Your student email can be easily accessed through our student portal "The Rock."

For more information on your student email account, go to: www.rrcc.edu/admissions/student-email

Drop and Withdraw Dates

All adds, drops, and withdrawals must be initiated in Admissions or by students online. Drop and withdrawal dates can be found by following these steps:

1. Go to www.rrcc.edu
2. Click on "The Rock"
3. Enter your **Student Number**
4. Enter your password. If you do not remember your password, click on **Forgot password?** in the "Need Help?" area of the log in window.
5. Click on the **Student** tab
6. Under Registration Tools, click on: **Detailed Student Schedule (with drop & withdrawal dates)**
7. When you are done, close the Add or Drop Classes tab on your browser. This will return you to the Student tab on "The Rock."

► **Failure to officially drop or withdraw may result in a failing grade for the class. You will also be responsible for full payment of the class.**

To Drop or Withdraw From a Class Online

1. Go to www.rrcc.edu
2. Click on "The Rock"
3. Enter your **Student Number**
4. Enter your password. If you do not remember your password, click on **Forgot password?** in the "Need Help?" area of the log in window.
5. Click on the **Student** tab
6. Under Registration Tools, click on Add or Drop Classes
7. Select the appropriate term, and click "**Submit**"
8. Follow directions at the top of the page.
9. When you are done, close the Course Schedule Detail tab on your browser. This will return you to the Student tab on "The Rock."

► **NOTICE: You must drop a class by the drop date deadline in order to initiate a refund. Once the drop date has passed, you will only be able to withdraw from the class. A withdrawal will result in a "W" grade on your transcript and you will be responsible for full payment of the class. You must withdraw by the deadline associated with the class. Otherwise, you will receive a grade which will be included on your transcript and in your grade point average calculation.**

Do not assume you have been dropped from a class for missing payment deadlines. You are responsible for dropping a class before the drop/refund date or you will be responsible for full payment. If you do not attend any class sessions between the start of the course and the census (drop) date of the course, you may be identified as a "no-show" student by the faculty member and potentially dropped from the course. Being dropped as a no-show student can have significant negative consequences if you are receiving financial aid and/or veterans benefits. If you are dropped for non-attendance, you will not be permitted back into the course.

If you are an international student, you need permission from an international student advisor to make any adjustments in your schedule. Financial aid recipients who withdraw or reduce credit hours must consult with a Financial Aid counselor regarding repayment of financial aid funds, if applicable.

Steps for Total Withdrawal from RRCC

Students withdrawing from all courses for which they are registered are considered to be 'withdrawn' from the college for that semester. Your student records remain active for three consecutive semesters, after which your status is considered "inactive." Should you decide that a 'total withdrawal' is your only option, the following steps outline the procedure for withdrawing from all of your courses within a semester:

- Go to www.rrcc.edu
- Click on "Admissions"
- Click on "Total Withdrawal"
- Complete the Total Withdrawal Process by completing each field and clicking that you have read each advisement offered. (Each advisement explains the possible ramifications of total withdrawal from your classes). You may also complete a paper copy which you would present to Admissions.
- Click "Submit Form"
- Upon receipt of the electronically-signed form, the Admissions Office staff will finalize the total withdrawal process for you.

Assessment

Students who are working toward a degree within the Colorado Community College system, or wanting to transfer guaranteed-transfer courses to a four-year college, or are under the age of 20 must complete the placement test or provide exemption documentation. The results will help you and your advisor make appropriate choices.

The placement test is given on a walk-in basis on either campus (no appointment necessary) and is not timed. You must have applied and received a student identification number prior to taking the test and bring a government-issued photo ID at least two hours before the Assessment Center closes. We strongly recommend you review the online study guides available prior to taking the test. The study guides can be found at www.rrcc.edu/assessment. Your placement score is an indication of the level of coursework you are ready to take. You are responsible for enrolling in basic skills courses during your first 30 credit hours of attendance if your assessment scores are below college level.

See Strengthening Your Skills at: www.rrcc.edu/college-prep.

Exemptions from taking the placement test may be granted under one of these circumstances:

- Official transcript submitted from any previous accredited college where student earned an Associate's Degree (AA or AS) or higher.
- Official transcript submitted from any previous accredited college where student completed college-level English.
- Official transcript submitted from any previous accredited college where student completed college-level Algebra or higher.
- Student has submitted appropriate ACT (English 18, Reading 17, and Math 23) / SAT (Verb 440, Math 460) scores.

Students enrolling in Fire Science or Emergency Services coursework must consult the Emergency Services Department for their assessment requirements.

Lakewood Campus Assessment Center 303.914.6720

Monday - Thursday 9 a.m. - 6 p.m.
Friday 9 a.m. - 5 p.m.
Selected Saturdays. Please check Assessment website for Saturdays that the Assessment Center will be open.

Arvada Campus Assessment Center 303.914.6010

Monday - Friday 9 a.m. - 6 p.m.
Saturday 9 a.m. - 1 p.m.

For students needing to take the Accuplacer at a remote location, please see our website for options.

Information: 303.914.6720 or www.rccc.edu/assessment

High School Students

Participating in the Concurrent Enrollment Program

High school students can get a jump start on college by taking RRCC classes. Concurrent Enrollment is a program that allows RRCC to partner with school districts to offer college classes to high school students. High school students enrolling under the Concurrent Enrollment program need to complete the following steps:

1. Meet with their High School Counselor.
2. Complete the RRCC, College Opportunity Fund, and Concurrent Enrollment applications.
3. Complete the RRCC placement test or provide ACT or SAT scores that meet the minimum requirement.

Registration dates and time will be scheduled for students who have completed the Concurrent Enrollment Agreement and are approved by the school district to register for RRCC classes. Check with your school district for information related to tuition and fees.

Concurrent Enrollment students who take classes on the RRCC campus must sign the Student Payment Agreement. Tuition may be paid by school district but student may be responsible for fees. If the student is under 18, a parent or guardian must also sign the payment agreement

Not participating in the Concurrent Enrollment Program

Students need to complete the following steps:

1. Complete a new student application for admission and sign up for the College Opportunity Fund (COF).
2. Complete the RRCC placement test or provide ACT or SAT scores that meet the minimum requirement.
3. Meet with a representative from High School Relations to register for classes.
4. Pay for tuition, student fees, books, and supplies.

Students who take classes not covered by concurrent enrollment with their school district must sign the Student Payment Agreement. If the student is under 18, a parent or guardian must also sign the payment agreement.

Students under the age of 17 are required to submit a Request for Waiver of Admissions Requirements for Underage Students. Call the Office of the Vice President of Student Success at 303.914.6388 to begin the process.

Information: High School Relations 303.914.6350

International Students

International students must have F1 visas to study in the United States.

1. Contact the International Student Services Office for an International Student Application: Learning Commons - Room 1252, or call 303.914.6416, or www.rccc.edu/international-student-services
2. Meet with an international student advisor to review your educational goals and plan the courses needed to achieve those goals. Review this plan frequently with an international student advisor in International Student Services.
3. Register in person at the International Student Services Office. F1 students must register for at least 12 credits for both fall and spring semesters.

Plan ahead and register early in order to have the best selection of courses and class times.

Information: 303.914.6416 or www.rccc.edu/international-student-services

Western Undergraduate Exchange

WUE is a program of the Western Interstate Commission for Higher Education (WICHE). Students who are residents of WICHE states or the Commonwealth of the Northern Marianas Islands (CNMI) may enroll at participating two- and four-year college programs outside of their home state or territory at a reduced tuition rate. WICHE states include Alaska, Arizona, California, Colorado, Commonwealth of Northern Marianas Islands, Hawaii, Idaho, Montana, Nevada, New Mexico, North Dakota, Oregon, South Dakota, Utah, Washington, and Wyoming. If you're a resident of a WICHE state or CNMI, you can study at RRCC or any one of the 135+ participating schools in the west and pay reduced tuition. Please see restrictions below:

- WUE/WICHE students are not eligible to participate in the College Opportunity Fund (COF) program.
- A student participating in the WUE/WICHE program may not use the time in Colorado to fulfill the physical presence requirement for in-state tuition.
- The Physician Assistant (PA) program is not available for this program, but PA students may qualify for the Professional Student Exchange Program (PSEP), which enables students to enroll in selected out-of-state professional programs because those fields of study are not available at public institutions in their home states. Please note that residents of California, Oregon, and South Dakota are not eligible to enroll through PSEP. Information is available at www.wiche.edu/psep.

Information: 303.914.6600 or <http://wiche.edu>

Tuition rates and course fees are set annually by the State Board for Community Colleges and Occupational Education. All tuition rates and course fees are subject to change. The tuition rates below are effective for the Spring 2015 and Summer 2015 semesters. For current tuition rates, please check the website: www.rccc.edu/tuition.

Resident Tuition Rates (Excluding Fees)

| | Tuition Per Credit Hour | *COF Stipend Per Credit Hour | Total Tuition Per Credit Hour |
|-------------------------------------|-------------------------|------------------------------|-------------------------------|
| On-Campus Classes | \$199.90 | - \$75.00 | \$124.90 |
| Online Classes | \$295.75 | - \$75.00 | \$220.75 |
| Nursing Classes | \$257.85 | - \$75.00 | \$182.85 |
| Online Nursing Classes | \$353.70 | - \$75.00 | \$278.70 |
| Physician Assistant Program classes | \$544.80 | - \$75.00 | \$469.80 |

Colorado state law defines the conditions that qualify you for in-state tuition. Your initial classification is based on information you supply on the Application for Admission. You must live in the state of Colorado for 12 consecutive months before you can apply for reclassification to resident status. The Petition for Residency Reclassification is available in the Admissions Office and online at www.rccc.edu/tuition. The deadline for a change in status for Summer 2015 is 6/10/15 and for Fall 2015 is 9/9/15.

*College Opportunity Fund (COF)



COF is a state-funded program that provides a per-credit subsidy for residents attending state-supported and participating private colleges and universities. This money, referred to as the COF stipend, is applied to an in-state student's tuition, provided the student applies for and authorizes its use. The college you are attending will receive the money and it will appear as a tuition credit on your bill. COF rates are set annually by the Colorado General Assembly. If you do not apply for COF funding, you are responsible for both the student share and the state share of all tuition and fees. (You need to apply for COF only once, and you must authorize its use.) Please review your bill each term to ensure your COF stipend has been correctly applied to your account. <https://cof.college-assist.org>

Non-Resident Tuition Rates (Excluding Fees)

| | Tuition Per Credit Hour |
|--|-------------------------|
| On-Campus Classes | \$512.35 |
| Online Classes | \$336.50 |
| Nursing Classes | \$512.35 |
| Online Nursing Classes | \$394.45 |
| Western Undergraduate Exchange (WUE/WICHE) On-Campus Classes | \$187.35 |
| Western Undergraduate Exchange (WUE/WICHE) Online Classes | \$336.50 |
| Physician Assistant Program classes | \$573.35 |

Note: WUE/WICHE rates are not available for the Physician Assistant Program. <http://wiche.edu/wue>

Student Fees (Subject to Change)

Registration fee: \$12.55 each semester.

Student fees: \$9.40 per credit hour include: Student Activity fee \$5.59, Parking fee \$1.31, Student Center Bond fee \$2.50. Note: Student fees apply to the first 12 credit hours only.

Instructional Course fee: \$6.60 per credit hour for designated courses.

Cisco fees: \$18.25 per credit hour for designated courses.

CCCOnline Digital Textbooks: \$53.35 - \$ 63.60 per course for designated courses.

CCCOnline Lab Kits: \$219.00 per course for designated courses.

Student Health Clinic fee: \$20.52 (spring and fall semesters), \$10.26 (summer semester).

Student Recreation Center Construction Bond fee: \$70.00 (spring and fall semesters), \$42.00 (summer semester). Note: Fee will begin in spring 2016.

Methods of Payment

Pay in person: You can pay by cash, personal check, MasterCard, Visa, Discover Card, or American Express at the Cashier's Office at the Lakewood campus or online using MasterCard or Visa. The Arvada campus does not accept student tuition and fee payments. If you are sponsored by a third party, such as an employer or other agency, bring a check to the Cashier's Office from the sponsor or a letter stating that the sponsor will pay upon receipt of billing and before grades are released. Scholarships which have been awarded will be posted to your student account. Scholarships payable to international students have specific IRS requirements. If you are an international student a portion of your scholarship may be withheld to pay US federal taxes.

Pay by mail: Be sure to list the student S# and full student name on the check or money order.

Mail a check or money order to:
Red Rocks Community College
Cashier's Office, Box 2
13300 W. 6th Ave., Lakewood, CO 80228-1255

Pay online: Go to www.rrcc.edu and log in to "The Rock" using your student ID#. Click the Student Finance tab and under Payment Options, choose the "Pay online with a credit card" link. Only MasterCard and VISA are accepted online. To pay with American Express or Discover, please contact the Cashier's Office at 303.914.6222.

Billing and Payment Dates

DO NOT WAIT FOR A BILL. Your student bill is available online on demand in the portal. Log in to "The Rock" using your student ID#. While you are in The Rock, be sure to activate your student email address. Your student email address is the primary method we will use to communicate with you regarding your student bill. Please feel free to email cashiers.office@rrcc.edu with any questions about your student bill.

See the Calendar page for payment dates.

Unless you are on a payment plan through AES, payment in full is due no later than the first day of class.

► **Do not assume you have been dropped from a class for missing payment deadlines. You are responsible for dropping a class before the drop/refund date or you will be responsible for full payment. If you do not attend any class sessions between the start of the course and the census (drop) date of the course, you may be identified as a "no-show" student by the faculty member and potentially dropped from the course. Being dropped as a no-show student can have significant negative consequences for students using financial aid and/or veterans benefits. Students who are dropped for non-attendance will not be permitted back into the course.**

You may drop a class online or by emailing admissions@rrcc.edu, or by fax to 303.989.6919. **Drops may NOT be made by phone.**

Past Due Accounts

If your account is past due, you may not register for classes.

Past-due accounts will be turned over to a collection agency in accordance with Colorado law, and collection costs will be added to your account balance. Past due accounts not paid by the due date may be subject to interest charges at 8% per year in accordance with Colorado law. Your delinquency will be reported to national credit bureaus. You will not be issued a transcript. The charge for a returned payment is \$25. If your check is returned by your bank, you will be required to pay in cash, by certified funds, or with a credit or debit card, at the Cashier's Office at the Lakewood Campus.

Monthly Installment Payment Plan

If you are taking at least four credits, you can sign up online for the Installment Tuition Payment Plan. You must enroll in the plan at the beginning of each semester that you would like to pay in installments. Monthly payments may be made using Visa, MasterCard, Discover, American Express, or by automatic withdrawal from a checking or savings account. There is a nonrefundable \$25 enrollment fee for each term in which you enroll. Returned payment charges apply for any payments returned by your bank. Check the website at www.rrcc.edu/tuition to familiarize yourself with the plan and to enroll. If you are under 18, your parent or legal guardian must sign. Students who pay in multiple installments, without signing up for an official payment plan online, will still be charged a \$25 nonrefundable, payment plan fee.

When to Apply for the Payment Plan

Your tuition and fees will be divided into multiple payments depending upon when you sign up for the monthly payment plan. You must pay your balance due in full before registering for classes for the following term. Please be sure to keep your budgeted balance up-to-date with the payment plan processor and be sure to check your bill throughout the term to ensure your payments are correctly posted to your student account.

Refund Policy

- Refunds of payments made by credit card are first refunded to the original payment credit card.
- All remaining refunds are processed according to the refunding preference you selected on the Higher One website.
- Through Higher One, you may select an electronic deposit to your existing checking or savings account or you may choose to set up a new bank account with Higher One. You may also choose to receive a paper check in the mail directly from Higher One, at your address on record with Admissions. Be sure to keep your address up to date.
- If you do not choose a refunding preference, you will receive your refund via paper check mailed to your address on file with RRCC, approximately 21 days after your batch refund posts to your student account.
- For more information about the Higher One refunding process, check out: www.rrcc.edu/tuition/refund-policy.
- Your refund will not include Barnes and Noble bookstore charges for items you purchased at the bookstore, the \$25 Installment Tuition Payment Plan fee, or materials fees. Tuition and student fees will be refunded. The \$12.25 registration fee will be fully refunded if all classes are dropped by the deadlines published for each term in the calendar or online.
- Only classes dropped by the course drop/refund date are eligible for refund.

► **Do not assume you will be dropped for missing payment deadlines.**

You are responsible for dropping your classes. Drop dates may vary by class. Please review the schedule to ensure you know the specific date applicable to each course in which you are enrolled. If you do not drop your class by the date noted in the schedule, you are responsible for the full cost of the course.

- If a course is cancelled by the college, you are eligible for a 100 percent refund of tuition and fees. Your refund will be issued as noted above.
- Please check with the Bookstore regarding any textbook refunds.

Information: 303.914.6222 or cashiers.office@rrcc.edu

Financial Aid

All Red Rocks students are encouraged to apply for financial aid. The first step to receive financial aid is to submit a Free Application for Federal Student Aid (FAFSA) for the appropriate academic year.

The process can take up to 8 weeks at the busiest times, so apply early! The results of the FAFSA application will help the Financial Aid Office at Red Rocks Community College determine the type and amount of aid you will be eligible for. We must receive the results of this application before you will be considered for any federal or state financial aid. You are encouraged to check your account online on The Rock for additional requirements and financial aid status.

How to Submit the FAFSA:

Apply online at www.fafsa.ed.gov using RRCC's school code of **009543**. You and your parents (if you are considered a dependent student – see FAFSA dependency status questions) will need to complete the FAFSA together. If you need assistance completing the FAFSA, contact the RRCC Financial Aid Office to arrange an appointment with an Educational Opportunity Center (EOC) representative.

Although applications for financial aid can be submitted throughout the year, priority dates have been established so that awarding can be completed before the first day of classes. If you have been awarded financial aid by the first day of classes, you can expect to have the aid credited to your account shortly after the drop/refund date. Any funds remaining after the total bill is paid will be issued to your Higher One refund Card.

To Receive Aid For:

Summer 2015
Fall 2015
Spring 2016
Summer 2016
Fall 2016
Spring 2017

Apply by:

Feb. 1, 2015
April 1, 2015
Sept. 1, 2015
Feb. 1, 2016
April 1, 2016
Sept. 1, 2016

You must apply for admission to RRCC to be eligible for financial aid. You will be notified by mail and/or email about your financial aid status.

Purchasing Your Books

Once your financial aid file is complete and you have been awarded aid, you may be eligible to charge your books and supplies against your aid (minus your tuition and fees) at the college bookstore. Contact the RRCC Financial Aid Office for additional information.



Scholarships

Red Rocks Community College offers scholarships through the Financial Aid Office and the Red Rocks Community College Foundation. Scholarships may be awarded based on merit, financial need, or affiliation with an organization or group. Each of these scholarships has different criteria and deadlines, but all are available to qualified RRCC students. To learn more about scholarships and their requirements, contact one of the offices below.

RRCC Financial Aid

303.914.6600
www.rrcc.edu/financial-aid

RRCC Foundation

303.914.6308
www.rrcc.edu/foundation

High School Relations

303.914.6350
www.rrcc.edu/high-school-relations

► **Waitlist Registration is available. See page 8 for details.**

For more information, please visit the waitlist FAQ's: www.rrcc.edu/admissions/waitlist

Academic Advising

Academic advisors can help you select courses, identify course prerequisites, obtain program information, evaluate assessment results, check graduation requirements, and assist with transfer planning to a four-year college or university. Advisors are available on a limited walk-in basis and by appointment for more detailed academic goal planning as well as career planning. All students are strongly encouraged to consult with an advisor before determining a degree or certificate program. Only one degree/certificate modification is allowed per semester.

Information: 303.914.6255 www.rccc.edu/advising

Lakewood Campus Advising

Monday through Thursday, 8 a.m. to 6:00 p.m.
Friday, 9 a.m. to 5:00 p.m.

Arvada Campus Advising

By appointment only, call 303.914.6010

Accessibility Services

Accessibility Services is committed to the process of removing barriers for students with disabilities to create equal access and opportunities at Red Rocks Community College. The Access staff makes determinations and provisions regarding access and reasonable accommodations, and provides support for students and visitors with disabilities. Sign language interpreting, books in alternate format, testing accommodations and assistive technology are some of the accommodations and services provided. The office is also a resource for college employees regarding disabilities. Red Rocks Community College has an ADA (Americans with Disabilities Act Amendments Act of 2008) Committee that focuses on ensuring the accessibility of the campus, programs and services.

Information: 303.914.6733 or www.rccc.edu/accessibility-services

Admissions

The Admissions Office at Lakewood and the front desk at the Arvada campus process all applications for admission and are where you can add, drop, and/or withdraw from classes. The Lakewood Admissions office also determines in-state residency and is available to help you through the process of applying for residency.

**Information: Lakewood 303.914.6600
Arvada 303.914.6010**

www.rccc.edu/admissions

Assessment Center

The Assessment Center administers the required academic placement test for Colorado as well as instructor-supplied classroom tests for RRCC students. For students who have just applied, please check out the requirements for taking a placement test. The state of Colorado requires this test for a number of students. RRCC also has a number of programs that require parts of this test for every applicant.

We also assist students and faculty in evaluating requests for college credits for prior learning, CPL, or Portfolio credit. The Assessment Center also hosts the College Board's College Level Examination Program, CLEP; these tests enable students to schedule an examination to earn academic credit to bypass certain college courses.

On the Lakewood campus, we are located in the Admissions area, across from the main entrance..

**Information: Lakewood 303.914.6600
Arvada 303.914.6010**

www.rccc.edu/assessment

Bookstore

The Red Rocks Bookstore, located at the Lakewood Campus, is your source for all of your educational materials including those for CCCOnline classes. We offer digital books and rental books as well as new and used textbooks. Study aids, reference books, and dictionaries are also available. Textbooks can be ordered online. Once you submit your order, you may request delivery to the Arvada Campus. Please give us one business day and call the Arvada Campus to ensure your order is available.

Information: 303.914.6010.

The bookstore also carries school supplies, calculators, printers, headphones, electronics, backpacks, greeting cards, hardcover and paperback best-sellers (discounted 20%), imprinted RRCC gift items and clothing, along with snack food and beverages. Barnes & Noble gift cards may be purchased and redeemed. Bookstore services include special orders for books or merchandise not in stock and textbook buyback.

The bookstore performs computerized textbook buyback EVERY DAY. The best time to sell your textbooks is at the end of each semester. We are very competitive; let us give you a buyback price quote! Textbooks may be ordered online by clicking on "Bookstore" from the Red Rocks website at www.rccc.edu. Books may be shipped to students' homes, held for in store pickup, or delivered to the Arvada Campus. We accept all major credit cards, checks (valid driver's license required), PayPal (online orders), and cash. Financial Aid is accepted for payment for textbooks, school supplies, and imprinted merchandise. Make sure you fill out a TIV form in Financial Aid prior to trying to use your financial aid for bookstore purchases. Receipts are ALWAYS required for returns. Please refer to our website and signs in the bookstore for refund policies and time limits.

Like us on Facebook to find out about special events and offers. Bring this article into the bookstore to get 20% off any imprinted gift or clothing item!

**Information: 303.914.6232 or sm259@bncollege.com
rccc.bncollege.com
www.facebook.com/redrocksbookstore**

Cafeteria/Food Service

The RRCC Café, located on the Lakewood campus, offers a variety of breakfast, lunch, and snack items. A weekly menu is posted on the student portal "The Rock" for the Hot/Cold line and the Grill. The cafeteria is located on The Bridge between the east and west buildings.

Information: 303.914.6374

Campus Police

The safety of students, faculty, and staff is the priority of the RRCC Campus Police Department. We serve both the Lakewood and Arvada campuses, responding to medical emergencies, investigating criminal acts and traffic accidents, enforcing parking and traffic violations, and opening and securing campus buildings. We provide safety escorts when requested, assist with car battery jumpstarts, and deliver emergency messages by dispatching an officer to that specific location. Campus Police is also the location of lost and found and we are located behind the Information Desk in the main lobby of the Lakewood campus.

Emergency: 911

Non-emergency: 303.914.6394

Career Services

Red Rocks is committed to helping students succeed in their pursuit of a quality education, including assistance in developing a clear career plan. Career Services provides individualized career counseling and coaching, employment resources, career assessments, job search skills, and mock interviewing assistance. Specific services are listed on the Career Services website. The best course of action is a sound course of action; having an idea of your career direction will help you to focus on a sound academic plan!

Information: www.rrcc.edu/career-services

Career Assessments

Individual interpretive sessions for the Myers-Briggs Type Indicator, Strong Interest Inventory and StrengthsQuest are \$20 each for students and alumni or \$30 each for community members.

Information: Arvada campus 303.914.6016

Lakewood campus 303.914.6906

Career Assessment Workshops

The Myers-Briggs Type Indicator and Strong Interest Inventory can be interpreted in a small group setting, offered each fall and spring semester at a reduced group rate.

Career Development Course

Career Development, PSY 110, is offered each fall, spring, and summer semester. PSY 110 covers all areas of the career development process, including formal and informal assessments (personality, interests, skills, values, strengths, and beliefs); personal career exploration; occupational, labor, and job market resources; the changing workplace; goal-setting; decision-making; networking; informational interviewing; résumé writing; and interviewing skills. Upon completion, students will have created their own vision board and career development plan.

Information: Dan Macy 303.914.6016 or dan.macy@rrcc.edu

Child Care

Red Rocks Community College is home to Child Care Innovations, a Child Care Resource and Referral Agency. Parents looking for child care may visit room 2666 at the Lakewood campus or call 1.877.338.2273 for free referrals of licensed child care facilities, assistance in evaluating options, and helpful consumer education information. To conduct a search online, visit www.qualistar.org.

The Children's Center at the Lakewood campus offers full-service, full-day care for children from 18 months to kindergarten entry. The high-quality program provides secure and nurturing care. The center serves families of students, staff, faculty, and the community. The center does not provide drop-in care.

Information: 303.914.6328 www.rrcc.edu/child-care

Coffee Shop

The Coffee Shop, located in the Student Center on the Lakewood campus, offers brewed coffee, espresso drinks, quick meals, and snacks.

Information: 303.914.6262

College Prep Zone (CPZ)

The College Prep Zone offers tutoring for students who are trying to improve their basic skills in reading, writing, and math. Our experienced tutors will help you with your college prep class homework (MAT 050, MAT 055, CCR 092, and CCR 094) and teach you study skills and strategies that will help you succeed in your classes. Also see Strengthening Your Skills options at: www.rrcc.edu/college-prep.

Information: 303.914.6736 or

www.rrcc.edu/college-prep

Communication Lab

Give your Best Presentation with help from the CommLab:

- Develop presentation outlines
- Enhance oral presentation skills
- Control speech anxiety
- Develop confidence in delivery
- Practice using visual aids
- Create effective speaking notes
- Use video and audio recording technology
- Receive one-on-one and group tutoring

Visit the CommLab upstairs in the Library– Rm 2261. Free tutoring is available to all RRCC students.

Information: 303.914.6182 or visit our webpage to sign up for an appointment: www.rrcc.edu/communication/comm-lab

Connect to Success Services

Connect to Success is a learning success service that assists students with reaching their academic, career, and personal goals by providing support with study skills, success strategies, career development activities, recommendations for campus services, and information about community resources. Students can stop by the offices in the Learning Commons or visit the website for staff members' contact options.

Information: www.rrcc.edu/connect-to-success

Emergency Notifications

Emergency Notification Settings for Students and Staff

Students and staff have the option to be included in the Emergency Alert Notification List when emergency conditions or bad weather require either of the Red Rocks campuses to be closed. The notification settings can be found under the Welcome tab at "The Rock." Please enter the phone number(s) you would like to include in the Emergency Alert Notification List. In the event of a campus closure due to weather or an emergency due to an imminent threat, you will be notified immediately. You may update your phone numbers at any time.

Red Rocks Community College is exempt from the State Inclement Weather Policy and our campuses may remain open while other state government offices close. If either campus is to be closed for an entire day, every effort will be made to reach a decision by 5:30 a.m. If a campus is to close for the evening, every effort will be made to have a decision by 4:00 p.m.

As an expanded way to communicate during emergencies, Red Rocks provides text-messaging notification. Text messaging will only be used to communicate our emergency messages. In order to receive an emergency text message, you must request or opt-in to the program, and you must have elected text messaging as an option from your phone service provider. If you would like to receive text messages from Red Rocks for emergency messages, check the box. By checking the box, you are agreeing to all charges incurred by your phone service provider.

Employment and Internship Opportunities for Students

Employment—On Campus

Part-time employment is available on both the Lakewood and Arvada campuses for eligible students through Work Study and Student Hourly Programs. For more information, visit Human Resources in Room 1025 on the Lakewood campus.

Information: 303.914.6300 or www.rccc.edu/human-resources/student-employment

Employment—Off Campus

A wide range of full-time, part-time and temporary job listings are available through our online network. While RRCC cannot guarantee employment, we make every effort to maintain contact with businesses and industries to generate employment opportunities. Other resources available to students include on-campus recruiting visits from business and industry; job announcements posted both online and on campus; and assistance with resume preparation, interviewing skills, and general career advising.

Information: 303.914.6906 or www.rccc.edu/career-connect

Internship/Experiential Learning Services

Internships provide students with an opportunity to work in a position that is directly related to their field of study, applying classroom instruction to practical work experience.

Description

- Most RRCC internships are for credit, from 1 to 6 credits, and subject to current tuition rates.
- Students enrolled in an internship work a minimum of 45 hours

for every 1 credit earned. Typical internships are for 3 credits (135 work hours).

- For-credit internships yield a letter grade.
- Internships can be paid or unpaid.
- Students in unpaid internships can apply for an Internship Grant.
- Current RRCC students who find paid internships are not required to register for internship credit.
- Students who plan to do a paid, non-credit internship sign up with the internship office prior to beginning the internship. At the successful completion of the internship, they will receive a Certificate of Completion, verifying the professional nature of the internship.

Qualifications

- All internships are reserved for currently enrolled Red Rocks Community College students. We also welcome interested RRCC alumni to apply for credit-bearing internships.
- For-credit internships require a fundamental knowledge in a RRCC field of study, usually one or two semesters of successfully completed RRCC course work.
- A cumulative GPA of at least a 2.0 is required.
- The student will provide a signed Instructor Recommendation form, verifying that the student has the professionalism to represent RRCC in the workplace, and the skills to do the job.
- An internship site is needed. Students who want assistance in seeking an internship site are encouraged to contact the internship coordinator for an appointment.

Volunteering

- Not ready for an internship but wanting to gain experience? See our list of volunteer partners, and contact us for more suggestions.

Information: 303.914.6361 or www.rccc.edu/internships

ESL/Foreign Language Lab

The ESL/Foreign Language Lab offers tutoring in Spanish, French, German, Japanese, American Sign Language (ASL), and English as a Second Language (ESL). Computers bookmarked with useful language sites are also available.

Information: 303.914.6701 (Foreign Language)
303.914.6539 (ESL)

Fitness Center

The RRCC Fitness center is dedicated to providing students and employees with the tools necessary to reach their fitness-related goals. The center hosts a variety of cardio and weight machines, including treadmills, ellipticals, bikes, free weights, and a strength circuit. Use of the center is free for students enrolled in on-campus classes with a current semester ID. RRCC employees and online-only students may access the center for a small fee, please inquire at the front desk.

Information: 303.914.6375 or www.rccc.edu/fitness-center

Inclusion & Diversity

RRCC is committed to providing access and support to students from a variety of backgrounds. Through cultural programs, mentorship opportunities, and student clubs, there is a place for

everyone in the RRCC community. We encourage all students, faculty, and staff to take advantage of the opportunities for learning and personal growth provided through the Office of Inclusion & Diversity.

Information: 303.914.6309 or www.rrcc.edu/diversity

International Student Services

The International Student Services Office provides college preparatory English classes for international and resident students for whom English is not a primary language. It also provides academic and cultural advising for a diverse student population, and specific immigration advising for International students.

Information: 303.914.6416 or www.rrcc.edu/international-student-services

Learning Commons

The Learning Commons houses tutoring, library and Internet resources, and adaptations for students with disabilities. The Learning Commons is a welcoming place where you can study on your own or meet with a tutor, a study group, or an instructor. Centers are located at both the Lakewood and Arvada campuses.

Lakewood Learning Commons Hours

303.914.6705

| | |
|--------------------|-------------------|
| Monday to Thursday | 7 a.m. to 9 p.m. |
| Friday | 7 a.m. to 6 p.m. |
| Saturday | 10 a.m. to 4 p.m. |
| Sunday | Closed |

Hours vary between semesters. Please call 303.914.6705 to verify hours.

Information: www.rrcc.edu/learning-commons

Arvada Learning Commons Hours

303.914.6010

| | |
|--------------------|--------------------|
| Monday to Thursday | 8 a.m. to 9 p.m. |
| Friday | 8 a.m. to 10 p.m.* |
| Saturday | 8 a.m. to 5 p.m.* |
| Sunday | Closed |

* Please visit www.rrcc.edu/arvada for updated hours.

Arvada Information: www.rrcc.edu/arvada or 303.914.6030

Library (Lakewood Campus)

The RRCC library is a buzzing hub of campus activity and learning throughout the semester. The library offers extensive print and electronic resources to support the RRCC curriculum, as well as programming and training to support student learning. Print and materials collections range from popular books, faculty-curated book selections, magazines, newspapers, educational films and popular movies on DVD. Online services include article databases, ebooks, multimedia assets and online tutorial libraries, all of which are accessible on and off campus. The library's collections and services are designed to support students transitioning from high school or the workplace into four-year colleges, via traditional learning methods and complimentary learning styles. The goal of the library is to support a wide range of interests among students, faculty, and staff of the college.

Information: 303.914.6740 or library.rrcc.edu

Red Rocks Student Government

The Voice of the Students

Red Rocks Student Government represents the interests of the student body. Members work with the college's administration to set policy and plan various activities. To join student government, you must be enrolled at RRCC, complete the application process, and maintain a 2.5 GPA. Participation provides an opportunity to develop leadership skills that will assist you in your educational and professional endeavors.

Information: 303.914.6248

Service Learning (Lakewood Campus)

Service Learning (SL) is a way for you to become involved in the community and to combine experiential learning with classroom learning.

The Service Learning program at RRCC connects community service with academic instruction, focusing on critical, reflective thinking, and personal and civic responsibility. With the support of faculty and fellow students, service learning can add a new dimension to classroom discussions. You have the opportunity to serve your community while applying knowledge gained in the classroom. Community organizations benefit from your involvement while you enhance your own sense of personal outreach in meeting community needs. Students with a final SL class grade of "C" or higher will receive Service Learning designation on their official transcripts.

Students interested in pursuing Service Learning in any non-designated SL classes can ask their instructors' permission to pursue individual service projects. Transcript designation is available to these students as well.

Information: 303.914.6389

Strengthening Your Skills

At Red Rocks Community College we have more than one route for you to achieve success.

Classroom Options:

Take a college preparatory class at RRCC. Your placement test scores will indicate your current level of skills and knowledge and help you know which prep class to take.

- Classes start at 4 credit hours
- Successful completion of "0" level classes will advance you to college level courses.
- RRCC prep classes meet financial aid criteria.

Do you need additional skills in math, reading or writing? The Learning Collaborative can help you prepare to retake the placement test and succeed in classes at RRCC.

- Receive over 60 hours of classroom instruction at RRCC to improve your skills and retake the placement test.
- Learn how to successfully navigate your college journey.
- Practice study skills that support your personal learning style.

Information: 303.914.6739 or 303.914.6571

Self-Directed Online Option:

- There are a number of FREE websites that provide online testing preparation. For a list of websites visit: www.rrcc.edu/assessment/accuplacer-testing. This option works best for extremely self-motivated students.

Student Center

The Lakewood campus Student Center offers various services and activities for students, including:

- Campus events and entertainment
- Leadership opportunities
- Publications and bulletin boards
- Recreational sports
- Student clubs and organizations
- Student ID cards
- Movie tickets
- Study groups
- Computers for academic and leisure use
- Locker rentals
- Student Food Bank
- FAX and copy services

Students who are taking courses at other RRCC locations are encouraged to visit the main campus and take full advantage of the student services and resources available. The Student Center includes pinball, gaming computers, pool tables, foosball, ping pong, vending machines, fitness center, coffee bar, The Den, the Student Life Desk, and the Student Project Center.

Information: 303.914.6370

Student Health Clinic

Providing Medical and Behavioral Health Care for all RRCC Students.

All RRCC students are eligible to access the Student Health Clinic. The Student Health Clinic is a medical clinic that is staffed by certified and licensed medical providers. We provide nearly all the same general medical services as a Family Practice Clinic. Many of the services are covered by student fees. Students may be seen for physicals, well woman exams, and sick visits at no charge. The clinic is located on the Lakewood campus near the Student Life desk, room 1569.

Medical Services Provided:

- Annual Physical Exams and Program Physicals for signature
- Multiple sick visits or consultations as needed
- Evaluation and Treatment of Common Illnesses
- STI Testing and Counseling
- Women's Health, including Birth Control Counseling and Pregnancy Testing (Pregnancy Testing \$5)
- In-Office Procedures: stitches, toe nail removal, wart removal, etc. (\$10)
- Preventative Healthcare: diet/exercise counseling and smoking/tobacco cessation
- Vaccinations and Seasonal Flu Shots (Flu Shots \$10, Hepatitis B Vaccine \$60, MMR Vaccine \$60, Tb testing \$10, Tetanus \$40)
- Lab work (Billed directly to the student)
- Prescriptions/Prescription (At the discretion of the provider)

Prices are subject to change based on cost and demand.

Medical Clinic Hours: Open Monday through Friday. Specific hours are posted at the clinic and are subject to change. For an appointment call **303.914.6655** or stop by the clinic, room 1569. Walk-ins are welcome and accommodated on a first-come first-served basis.

Behavioral Health Services:

Brief counseling to help with stress, depression, and other life challenges is provided at both the Lakewood and Arvada campuses by a licensed therapist from Jefferson Center. Students qualify for up to six sessions per semester at no charge, or may be referred to community resources. In order to schedule, call **303.914.6655** or come into the student health clinic, room 1569.

The therapist will be available from 9:00 a.m. to 5:00 p.m., Monday-Friday. Walk-ins are welcome and accommodated on a first-come, first-served basis. Visit www.rrcc.edu/behavioral-health-services for additional information. Veterans may request a visit with a Veterans Services Manager who specializes in the needs of those who have served in the military. Call **303.425.0300** for an appointment or visit www.jeffersonmentalhealth.org/programs/Veterans/vetmain.cfm

Student Records

Student Records provides a variety of services such as processing your student transcripts, evaluating your transcripts from other accredited schools for possible transfer credit, processing your graduation application, providing information regarding commencement, processing demographic information such as name or social security number corrections, providing College Opportunity Fund (COF) information and advising, providing paperwork for Academic Renewal or Petitions for Repeated Courses, and answering questions regarding FERPA.

Information: 303.914.6600 or www.rrcc.edu/student-records
Email: student.records@rrcc.edu

Tutoring

Tutoring is provided by professional and peer tutors. Walk-in tutoring for math, writing, the sciences, accounting, Microsoft applications, and other subjects is free to RRCC students in the Learning Commons on the Lakewood campus. Math and writing center tutors are also available on the Arvada Campus. One-to-one tutoring is available for vocational students with a C or below in their classes and for transfer majors whose grades fall below average in selected content areas.

Information: www.rrcc.edu/learning-commons/tutoring

Lakewood campus: 303.914.6701
Arvada campus: 303.914.6030

Writing Center and Online Writing Center

The mission of the Writing Center is to help students become better writers. Our tutors are available to work with students in any subject area to improve their writing skills, offering them strategies and resources for succeeding in any kind of writing assignment, including essays, research papers, and multimedia assignments. Tutors will help students generate ideas, organize and develop topics, revise and edit with confidence, and observe conventions of formatting and documentation.

Information: www.rrcc.edu/writing-center

Lakewood campus: 303.914.6321
Arvada campus: 303.914.6030



Associate of Arts

Transfer degree

The associate of arts degree (60 credits) is for the student who intends to transfer to a four-year college or university. The AA curriculum consists of transferable general education classes in communication, math, physical and life sciences, arts and humanities, and social and behavioral science, as well as approved elective classes. Follow our catalog recommendations for specific areas of study.

Associate of Science

Transfer degree

The associate of science degree (60 credits) is for the student who intends to transfer to a four-year college or university. The AS curriculum consists of transferable general education classes in communication, math, physical and life sciences, arts and humanities, and social and behavioral science, as well as approved elective classes. A specific number of your approved elective credits must be in math or science. Follow our catalog recommendations for specific areas of study.

Associate of General Studies – Generalist

Career-oriented degree

The associate of general studies-generalist degree (60 credits) is for the student who wants to complete a combination of college-level general education courses and a variety of vocational courses. Courses are considered for transfer on an individual basis by the receiving four-year college or university.

Associate of Applied Science

Career-oriented degree

The associate of applied science degree (60-75 credits) is for the student who is preparing for entry-level employment through a career-oriented program of study or is upgrading skills for a specific occupation. This degree is not intended for transfer. Various courses within this degree may be accepted into a four-year institution although they are considered for transfer on an individual basis by the receiving university. Faculty advisors are available in each course of study to guide you through your degree plan.

Certificates

Certificates ranging from 5 to 30 credits are available in certain programs. Read the RRCC Catalog or website for specific programs. Faculty advisors are available in each course of study to guide you through your certificate plan.

Prerequisite Requirements

Registration for all GTPathways freshmen level (100 level) and higher courses require successful completion of ENG 090 or CCR 092 or CCR 094 (grade "C" or higher) or equivalent assessment scores. In addition, Physical & Life Science courses require successful completion of at least MAT 050 (grade "C" or higher) or equivalent assessment scores. Some courses require higher levels of math.

Transferring to a Colorado public or private four-year college.

Many of your RRCC courses will transfer. Please consult with an academic advisor, as well as a transfer counselor, at the institution you wish to attend to verify your course choices.

Generally, if you complete your AA or AS degree and earn a "C" or higher in each course, then the 60 credits of your AA or AS degree are designed to transfer upon admission to a degree program in a Colorado four-year college or university. And you may finish your bachelor's degree upon completion of an additional 60 credits.

Certain majors and four-year institutions indicate specific transfer requirements. Please meet with an advisor for information about obtaining a transfer guide that will help you select lower-division courses to finish your bachelor degree.

Credit earned for prior learning, Advanced Placement, correspondence courses, CLEP, and other credit from "testing out" of a course may not apply. The institution to which you transfer will evaluate these credits according to its policies.

Visit www.rrcc.edu/transfer-guide for more information and a list of Guaranteed Transfer Core classes.

Associate of Arts Degree Requirements

General education transfer requirements (37–42 credits)

Communication (9 credits).

Mathematics (3–5 credits)

Arts & Humanities (6 credits). *Must be from two different categories.*

Social & Behavioral Sciences (6 credits). *Must be from two different categories.*

History (3 credits)

Natural & Physical Sciences (7–10 credits)

Student Choice (3 credits). *Select any guaranteed transfer course from the Arts & Humanities, History, or Social & Behavioral Sciences categories.*

Approved transferable electives (18–23 credits). *Please meet with an advisor for a list of the approved elective courses for the associate of arts degree.*

Total required (60 credits)

Associate of Science Degree Requirements

General education transfer requirements (39–44 credits)

Communication (9 credits)

Mathematics (3–5 credits)

Arts & Humanities (6 credits). *Must be from two different categories.*

History: 3 credits

Social & Behavioral Sciences (6 credits.) *Must be from two different categories.*

Natural & Physical Sciences (12–15 credits). *Must take two lab courses in sequence and an additional lab science course.*

Approved transferable electives (16–21 credits). 14 credits must be approved math or science courses. *Please meet with an advisor for a list of the approved elective courses for the associate of arts degree.*

Total required (60 credits)

Transferring to Four-Year Colleges and Universities

Courses and programs at RRCC may transfer to the following institutions. It is strongly advised that you consult with an RRCC advisor early in your course of study to discuss transferring to a four-year college or university as requirements and agreements may change.

Adams State College
American Public University System
Argosy University
Ashford University
Bellevue University
Capella University
Colorado Christian University
Colorado School of Mines
Colorado State University:

- Fort Collins
- Pueblo

CSU Global
Colorado Mesa University
Colorado Technical University
DeVry University
Fort Lewis College
Franklin University
Johnson & Wales University
Jones International University
Kaplan University
Metropolitan State University of Denver
Regis University
St. Francis University
Strayer University
University of Colorado:

- Boulder
- Colorado Springs
- Denver
- Anschutz Medical Campus

University of Northern Colorado
University of Phoenix
Western Governors University
Western State Colorado University

These courses are guaranteed to transfer to public Colorado colleges with at least a "C" or higher grade in each course.

Additional courses may apply. Consult an Academic Advisor for details. Registration for all GTPathways courses require successful completion of ENG 090 (or higher) or CCR 092 or CCR 094 (minimum grade of "C") or equivalent assessment scores or higher. Math and Science courses also require successful completion of MAT 050 or MAT 090 or higher (minimum grade of "C") or equivalent assessment scores or higher. Additional prerequisites may apply.

GT-AH1 (Arts and Expression)

ART 110 Art Appreciation (3)
 ART 111 Art History Ancient to Medieval (3)
 ART 112 Art History Renaissance to Modern (3)
 ART 207 Art History 1900 – Present (3)
 DAN 125 History of Dance I (3)
 MUS 120 Music Appreciation (3)
 MUS 121 Music History Medieval through Classical (3)
 MUS 122 Music History Romantic to Present (3)
 MUS 123 Survey of World Music (3)
 MUS 125 History of Jazz (3)
 THE 105 Theatre Appreciation (3)
 THE 108 Theatre Script Analysis (3)
 THE 211 Development of Theatre: Greek-Renaissance (3)
 THE 212 Development of Theatre: Restoration to Modern (3)
 THE 215 Playwriting I (3)

GT-AH2 (Literature and Humanities)

HUM 103 Introduction to Film Art (3)
 HUM 115 World Mythology (3)
 HUM 121 Humanities: Early Civilization (3)
 HUM 122 Humanities: Medieval to Modern (3)
 HUM 123 Humanities: The Modern World (3)
 LIT 115 Introduction to Literature (3)
 LIT 201 World Literature to 1600 (3)
 LIT 202 World Literature after 1600 (3)
 LIT 205 Ethnic Literature (3)
 LIT 211 American Literature to Civil War (3)
 LIT 212 American Literature after Civil War (3)
 LIT 221 British Literature to 1770 (3)
 LIT 222 British Literature since 1770 (3)
 LIT 225 Introduction to Shakespeare (3)
 LIT 246 Literature of Women (3)
 LIT 268 Celtic Literature (3)

GT-AH3 (Ways of Thinking)

PHI 111 Introduction to Philosophy (3)
 PHI 112 Ethics (3)
 PHI 113 Logic (3)
 PHI 114 Comparative Religions (3)
 PHI 115 World Religions-West (3)
 PHI 116 World Religions-East (3)
 PHI 214 Philosophy of Religion (3)
 PHI 218 Philosophy of the Environment (3)
 PHI 220 Philosophy of Death and Dying (3)

GT-AH4 (Foreign Languages—must be Intermediate/200 level)

FRE 211 French Language III (3)
 FRE 212 French Language IV (3)
 GER 211 German Language III (3)
 GER 212 German language IV (3)
 ITA 211 Italian Language III (3)
 ITA 212 Italian Language IV (3)
 JPN 211 Japanese Language III (3)
 JPN 212 Japanese Language IV (3)
 RUS 211 Russian Language III (3)
 RUS 212 Russian Language IV (3)
 SPA 211 Spanish Language III (3)
 SPA 212 Spanish Language IV (3)

GT-C01 (Intro. Writing Course)

ENG 121 English Composition I (3)

GT-C02 (Intermediate Writing Course)

ENG 122 English Composition II (3)

GT-H11 (History)

HIS 101 History of Western Civilization I (3)
 HIS 102 History of Western Civilization II (3)
 HIS 111 World Civilization I (3)
 HIS 112 World Civilization II (3)
 HIS 121 U.S. History to Reconstruction (3)
 HIS 122 U.S. History Since Civil War (3)
 HIS 201 (Course number changed to 121)
 HIS 202 (Course number changed to 122)
 HIS 205 Women in World History (3)
 HIS 207 American Environmental History (3)
 HIS 208 American Indian History (3)
 HIS 215 Women in U.S. History (3)
 HIS 225 Colorado History (3)
 HIS 235 History of the American West (3)
 HIS 236 U.S. History Since 1945 (3)
 HIS 243 History of Modern China (3)
 HIS 244 History of Latin America (3)
 HIS 247 Contemporary World History (3)
 HIS 249 History of Islamic Civilizations (3)
 HIS 251 The History of Christianity in the World (3)

GT-MA1 (Mathematics)

MAT 120 Mathematics for the Liberal Arts (4)
 MAT 121 College Algebra (4)
 MAT 122 College Trigonometry (3)
 MAT 123 Finite Mathematics (4)
 MAT 125 Survey of Calculus (4)
 MAT 135 Introduction to Statistics (3)
 MAT 201 Calculus I (5)
 MAT 202 Calculus II (5)
 MAT 204 Calculus III with Engineering Applications (5)
 MAT 261 Differential Equations with Engineering Applications (4)

GT-SC1 (Course with Required Laboratory)

ANT 111 Biological Anthropology (4)
 AST 101 Astronomy I w/Lab (4)
 AST 102 Astronomy II w/Lab (4)
 BIO 105 Science of Biology w/Lab (4)
 BIO 111 General College Biology I w/Lab (5)
 BIO 112 General College Biology II w/Lab (5)
 BIO 201 Anatomy & Physiology I w/Lab (4)
 BIO 202 Anatomy & Physiology II w/Lab (4)
 BIO 204 Microbiology w/Lab (4)
 BIO 220 General Zoology w/Lab (5)
 BIO 221 Botany w/Lab (5)
 CHE 101 Introduction to Chemistry I w/Lab (5)
 CHE 111 General College Chemistry I w/Lab (5)
 CHE 112 General College Chemistry II w/Lab (5)
 ENV 101 Environmental Science w/Lab (4)
 GEO 111 Physical Geography: Landforms w/Lab (4)
 GEO 112 Physical Geography: Weather and Climate w/Lab (4)
 GEY 111 Physical Geology w/Lab (4)
 GEY 112 Historical Geology w/Lab (4)
 GEY 135 Environmental Geology w/Lab (4)
 MET 150 General Meteorology w/Lab (4)
 NRE 251 General Oceanography w/Lab (4)
 PHY 105 Conceptual Physics w/Lab (4)
 PHY 107 Energy Science and Technology w/Lab (4)
 PHY 111 Physics: Algebra-Based I w/Lab w/Lab (5)
 PHY 112 Physics: Algebra-Based II w/Lab (5)
 PHY 211 Physics: Calculus-Based I w/Lab (5)
 PHY 212 Physics: Calculus-Based II w/Lab (5)

SCI 155/SCI 156 Integrated Science I/II w/Lab (4/4) *Students MUST successfully pass BOTH SCI 155 & 156 to satisfy the gtPathways science requirement. Recommended for Teacher Education only.*

GT-SC2 (Course Without Required Laboratory)

AST 150 Astrobiology (3)
 AST 155 Astronomy Ancient Cultures (3)
 AST 160 Cosmology (3)
 BIO 116 Introduction to Human Disease (3)
 ENV 110 Natural Disasters (3)
 GEY 108 Geology of National Parks (3)
 SCI 105 Science in Society (3)

GT-SS1 (Economic or Political Systems)

ECO 101 Economics of Social Issues (3)
 ECO 201 Principles of Macroeconomics (3)
 ECO 202 Principles of Microeconomics (3)
 ECO 245 Issues in Environmental Economics (3)
 POS 105 Introduction to Political Science (3)
 POS 111 American Government (3)
 POS 125 American State and Local Gov. (3)
 POS 205 International Relations (3)
 POS 215 Current Political Issues (3)
 POS 225 Comparative Government (3)
 GT-SS2 (Geography)
 GEO 105 World Regional Geography (3)
 GEO 106 Human Geography (3)

GT-SS3 (Human Behavior, Culture, & Social Frameworks)

AGR 260 World Interdependence-Population and Food (3)
 ANT 101 Cultural Anthropology (3)
 ANT 102 Cultural Anthropology Lab (1)
 ANT 103 Archaeology Lab (1)
 ANT 104 Physical Anthropology Lab (1)
 ANT 107 Introduction to Archaeology (3)
 ANT 108 Archaeology of World Rock Art (3)
 ANT 111 Biological Anthropology (4)
 ANT 201 Introduction to Forensic Anthropology (3)
 ANT 215 Indians of North America (3)
 ANT 250 Medical Anthropology (3)
 COM 220 Intercultural Communication (3)
 CRJ 110 Introduction to Criminal Justice (3)
 JOU 105 Introduction to Mass Media (3)
 PSY 101 General Psychology I (3)
 PSY 102 General Psychology II (3)
 PSY 205 Psychology of Gender (3)
 PSY 217 Human Sexuality (3)
 PSY 226 Social Psychology (3)
 PSY 227 Psychology of Death and Dying (3)
 PSY 235 Human Growth and Development (3)
 PSY 238 Child Development (3)
 PSY 240 Health Psychology (3)
 PSY 249 Abnormal Psychology (3)
 PSY 265 Psychology of Personality (3)
 SOC 101 Introduction to Sociology I (3)
 SOC 102 Introduction to Sociology II (3)
 SOC 205 Sociology of Family Dynamics (3)
 SOC 207 Environmental Sociology (3)
 SOC 215 Contemporary Social Problems (3)
 SOC 216 Sociology of Gender (3)
 SOC 218 Sociology of Diversity (3)
 SOC 220 Sociology of Religion (3)
 SOC 231 Sociology of Deviant Behavior (3)
 SOC 237 Sociology of Death and Dying (3)



| | | | |
|--|--------------------------|---|-------------------------|
| <p>Accessibility Services 303.914.6733 Mondays – Thursday 8 a.m. – 5 p.m. Fridays 8 a.m. – 4 p.m.</p> | <p>Room 1182</p> | <p>Financial Aid Office 303.914.6600 Monday – Thursday 8 a.m. – 6 p.m. Friday 9 a.m. – 5 p.m.</p> | <p>Room 1331</p> |
| <p>Admissions * 303.914.6600 Monday – Thursday 8 a.m. – 6 p.m. Friday 9 a.m. – 5 p.m.</p> | <p>Room 1303</p> | <p>Fitness Center 303.914.6375 Monday/Wednesday 6:30 a.m. – 10:00 p.m. Tuesday/Thursday/Friday 6:30 a.m. – 6:30 p.m. Saturday 10 a.m. – 2 p.m. Contact Center for Summer Hours</p> | <p>Room 1571</p> |
| <p>Advising * 303.914.6600 Monday – Thursday 8 a.m. – 6 p.m. Friday 9 a.m. – 5 p.m.</p> | <p>Room 1303</p> | <p>Foundation 303.914.6308 Monday – Friday 8 a.m. – 5 p.m.</p> | <p>Room 1133</p> |
| <p>Arvada Campus ** 303.914.6010 Monday – Thursday 8 a.m. – 9 p.m. Friday 8 a.m. – 10 p.m. ** Saturday 8 a.m. – 5 p.m. Sunday Closed</p> | <p>Front Desk</p> | <p>High School Relations 303.914.6350 Monday – Friday 8 a.m. – 5 p.m.</p> | <p>Room 1008</p> |
| <p>Assessment Center * Lakewood campus 303.914.6600 Monday – Thursday 9 a.m. – 6 p.m. Friday 9 a.m. – 5 p.m. Please see www.rccc.edu/assessment for dates of extended hours for Academic Testing Please call 303.914.6010 for Arvada Testing Hours **</p> | <p>Room 1320</p> | <p>Library 303.914.6740. Please call for hours</p> | <p>Room 2250</p> |
| <p>Bookstore 303.914.6232 Monday – Thursday 8 a.m. – 7 p.m. Friday 8 a.m. – 4 p.m. Saturday 9 a.m. – 1 p.m.</p> | <p>Room 1596</p> | <p>Student Employment 303.914.6300 Monday – Friday 8 a.m. – 5 p.m.</p> | <p>Room 1025</p> |
| <p>Cashier cashiers.office@rccc.edu 303.914.6222 Monday – Thursday 9 a.m. – 6 p.m. Friday 9 a.m. – 5 p.m.</p> | <p>Room 1221</p> | <p>Student Health Clinic 303.914.6655 Please call for hours</p> | <p>Room 1569</p> |
| <p>English Language/Intercultural Services Learning Commons 303.914.6416 Monday – Friday 8:30 a.m. – 5 p.m.</p> | <p>Room 1256</p> | <p>Student Life Desk 303.914.6370 Monday – Thursday 9 a.m. – 7 p.m. Friday 9 a.m. – 5 p.m. Saturday 10 a.m. – 2 p.m.</p> | <p>Room 1550</p> |
| <p>Enrollment Services 303.914.6600 Monday – Thursday 8:30 a.m. – 5:30 p.m. Friday 9 a.m. – 5 p.m.</p> | <p>Room 1337</p> | <p>Student Project Center 303.914.6548 Monday – Thursday 8 a.m. – 9 p.m. Friday 8 a.m. – 6 p.m. Saturday – Sunday 10 a.m. – 4 p.m.</p> | <p>Room 1551</p> |
| | | <p>Student Records 303.914.6267 Monday – Thursday 8 a.m. – 6 p.m. Friday 9 a.m. – 5 p.m.</p> | <p>Room 1200</p> |

* Also available at the Arvada campus.

** Please visit www.rccc.edu/arvada for updated hours.

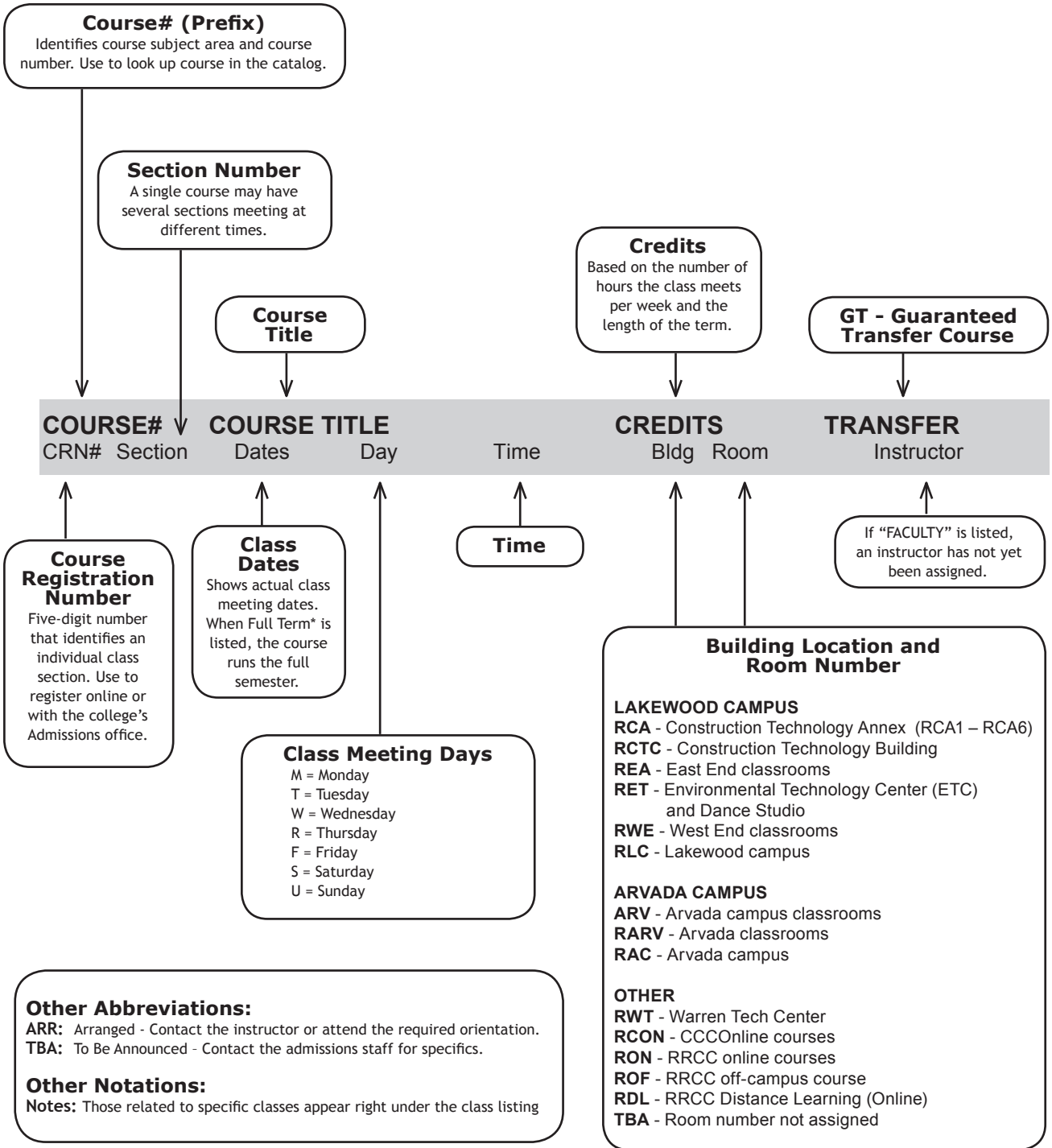

► **Waitlist Registration is available. See page 8 for details.**
For more information, please visit the waitlist FAQ's: www.rrcc.edu/admissions/waitlist

NOTES

| COURSE# | COURSE TITLE | CREDITS | TRANSFER | | | | |
|---------|--------------|---------|----------|------|------|------|------------|
| CRN# | Section | Dates | Day | Time | Bldg | Room | Instructor |

ANT-ANTHROPOLOGY

Registration for all GT Pathway courses requires successful completion of ENG 090 or CCR 092 or CCR 094 (Grade C or higher) or equivalent placement scores (ACCUPLACER 95 or ACT 18).

ANT 101 Cultural Anthropology : SS3 3 GT

Weekend College

| | | | | | | | |
|-------|-----|-----------|---|-----------------|-----|------------|------------------|
| 20782 | 621 | 8/21-9/11 | F | 05:00PM-10:00PM | ARV | ARVADA7130 | Godel-Gengenbach |
| | | 8/22-9/12 | S | 08:00AM-05:30PM | ARV | ARVADA7130 | Godel-Gengenbach |

drop date: 8/23; withdraw date: 9/7

Available Online Sections

470 See RRCC Online Offerings pages 80-85

BIO-BIOLOGY

Grade of C or higher required on all prerequisite courses. \$6.60 fee per credit. Registration for all GT Pathway courses requires successful completion of ENG 090 or CCR 092 or CCR 094 (Grade C or higher) or equivalent placement scores (ACCUPLACER 95 or ACT 18). MAT 050 or 090 (or equivalent test scores) with a C or higher is required on most BIO courses.

BIO 106 Basic Anatomy And Physiology 4

Prerequisite: ENG 090 or CCR 092 or 094 (grade C or higher) or equivalent placement scores.
22309 201 Full Term* W 09:30AM-12:50PM ARV ARVADA7212 Faculty

Available Online Sections

470 - 471 See RRCC Online Offerings pages 80-85

BIO 201 Human Anatomy&Phys w/Lab I:SC1 4 GT

Prerequisite: MAT 050 or 090 or equivalent placement scores and BIO 111. Additional fee \$25.
21396 201 Full Term* W 10:00AM-03:25PM ARV ARVADA7205 Hebert
22215 202 Full Term* TR 09:00AM-10:15AM ARV ARVADA7205 Hebert
TR 10:30AM-11:45AM ARV ARVADA7205 Hebert

BIO 202 Human Anatomy&Phys II/Lab :SC1 4 GT

Prerequisite: MAT 050 or 090 or equivalent placement scores and BIO 201.
21456 202 Full Term* TR 12:30PM-01:45PM ARV ARVADA7205 Hebert
TR 02:00PM-03:15PM ARV ARVADA7205 Hebert

BIO 216 Pathophysiology 4

Prerequisite: MAT 050 or 090 or equivalent placement scores and BIO 202
22507 201 Full Term* TR 02:30PM-04:25PM ARV TBA Faculty

Available Online Sections

C11 See CCCOnline Offerings pages 86-88

BUS-BUSINESS

BUS 226 Business Statistics 3

Prerequisite: MAT 050 or 090 (grade C or higher) or appropriate placement scores. Graphing calculator required.

Weekend College

| | | | | | | | |
|-------|-----|------------|---|-----------------|-----|------------|---------|
| 21649 | 621 | 9/12-12/12 | S | 09:00AM-12:40PM | ARV | ARVADA7122 | Faculty |
|-------|-----|------------|---|-----------------|-----|------------|---------|

This is a condensed course.
drop date: 9/21; withdraw date: 11/16

Available Online Sections

470 See RRCC Online Offerings pages 80-85

CCR-COLLEGE COMPOSITION & READING

\$6.60 fee per credit. CCR092 and CCR094 replaces previous 060 and 090 level English and Reading courses. CCR094 is a co-requisite to ENG121.

CCR 092 Composition & Reading 5

Prerequisite: ENG 030 (grade C or higher) or equivalent placement scores.
22715 201 Full Term* MW 12:30PM-02:45PM ARV ARVADA7128 Adamson

Available Online Sections

C11 See CCCOnline Offerings pages 86-88

| COURSE# | COURSE TITLE | CREDITS | TRANSFER | | | | |
|---------|--------------|---------|----------|------|------|------|------------|
| CRN# | Section | Dates | Day | Time | Bldg | Room | Instructor |

CCR 094 Studio 121 3

Prerequisites: ENG 060 (grade C or higher) or equivalent placement scores.
22540 260 Full Term* TR 01:30PM-02:45PM ARV ARVADA7128 French
Co-requisite ENG 121.260 (CRN 22569).
22541 261 Full Term* TR 07:30PM-08:45PM ARV ARVADA7130 Schmidt-Behuniak
Co-requisite ENG 121.261 (CRN 22570).

DMS-DIAGNOSTIC MEDICAL SONOGRAPHY

Enrollment in DMS courses, except for DMS 101, is limited to students who have been accepted into the Sonography program. Please visit the program website at www.rrcc.edu/ medicalimaging for application procedures and admissions requirements. \$6.60 fee per credit. Additional fees required for internships. In order to participate in the clinical portion of this program, and therefor complete the program, the student must complete a criminal background check per state guidelines. See program advisor for more information. Internet access required.

DMS 101 Introduction to Sonography 2

Prerequisite: ENG 090 or CCR 092 or CCR 094 (grade C or higher) or equivalent placement scores.

Available Online Sections

470 See RRCC Online Offerings pages 80-85

DMS 203 Cerebrovascular Sonography 2

Prerequisite: ENG 090 or CCR 092 or CCR 094 (grade C or higher) or equivalent placement scores.

Available Online Sections

470 See RRCC Online Offerings pages 80-85

DMS 221 OB/GYN Ultrasound I 2

22249 201 Full Term* R 01:00PM-02:45PM ARV ARVADA7130 Faculty

DMS 231 Abdominal Ultrasound I 2

21149 201 Full Term* M 12:30PM-01:45PM ARV ARVADA7122 Faculty

DMS 241 Ultrasound Physics I 2

21148 201 Full Term* M 10:30AM-11:45AM ARV ARVADA7122 Faculty

DMS 244 General Ultrasound Scan Lab 3

21156 201 Full Term* W 09:00AM-11:45AM ARV ARVADA7175 Faculty

DMS 245 Vascular Untrasound Scan Lab 3

22770 201 Full Term* T 01:00PM-03:45PM ARV ARVADA7175 Faculty

DMS 246 Adult Echo Scan Lab 3

23051 201 Full Term* R 01:00PM-03:45PM ARV ARVADA7175 Faculty

DMS 251 Cardiovascular A&P 2

Prerequisite: ENG 090 or CCR 092 or CCR 094 (grade C or higher) or equivalent placement scores.

DMS 257 Normal Adult Echo 3

22713 201 Full Term* W 01:15PM-03:30PM ARV ARVADA7130 Faculty

DMS 272 Clinical II 6

22350 551 8/17-9/5 ARR Faculty

drop date: 8/19; withdraw date: 9/1

DMS 273 Clinical III 6

22351 551 9/7-12/15 ARR Faculty

drop date: 9/21; withdraw date: 11/25

DMS 285 Independent Study 2

21732 421 Full Term* ARR Faculty

ECO-ECONOMICS

Registration for all GT Pathway courses requires successful completion of ENG 090 or CCR 092 or CCR 094 (Grade C or higher) or equivalent placement scores (ACCUPLACER 95 or ACT 18).

ECO 201 Prin of Macroeconomics: SS1 3 GT

20149 201 Full Term* W 06:00PM-08:45PM ARV ARVADA7128 Augustine

Available Online Sections

470 - 471 See RRCC Online Offerings pages 80-85;

C11 - C21 See CCCOnline Offerings pages 86-88

* Full term dates: 8/24 – 12/15
Drop date: 9/9; Withdraw date: 11/17

Register online through "The Rock" at: www.rrcc.edu

Fall 2015 25

Courses are subject to change without notice. Please check The Rock for the most current course listings

ARVADA CAMPUS

GT = GUARANTEED TRANSFER COURSE

| COURSE# | COURSE TITLE | | | CREDITS | | TRANSFER |
|---------|--------------|-------|-----|---------|-----------|------------|
| CRN# | Section | Dates | Day | Time | Bldg Room | Instructor |

ENG-ENGLISH

\$6.60 fee per credit.

ENG 121 or higher; Pre-requisite of ENG 090 or CCR 092 or CCR 094 (Grade C or higher) or equivalent placement scores (ACCUPLACER 95 or ACT 18 within last two years).

ENG 121 English Composition I : CO1 3 GT
Prerequisites: ENG 090 or CCR 092 or CCR 094 (grade C or higher) or equivalent placement scores.

| | | | | | | |
|-------------------------------------|-----|------------|----|-----------------|----------------|------------------|
| 22201 | 201 | Full Term* | MW | 10:30AM-11:45AM | ARV ARVADA7128 | Adamson |
| 20624 | 202 | Full Term* | TR | 06:00PM-07:15PM | ARV ARVADA7130 | Schmidt-Behuniak |
| 22569 | 260 | Full Term* | TR | 12:00PM-01:15PM | ARV ARVADA7128 | French |
| Co-requisite CCR094.260 (CRN 22540) | | | | | | |
| 22570 | 261 | Full Term* | TR | 06:00PM-07:15PM | ARV ARVADA7130 | Schmidt-Behuniak |
| Co-requisite CCR094.261 (CRN 22541) | | | | | | |

Available Online Sections

470 - 473 See RRCC Online Offerings pages 80-85;
C11 - C91 See CCCOnline Offerings pages 86-88

ENG 122 English Composition II: CO2 3 GT
Prerequisites: ENG 121 (grade C or higher).

| | | | | | | |
|-------|-----|------------|----|-----------------|----------------|---------|
| 20979 | 201 | Full Term* | TR | 06:00PM-07:15PM | ARV ARVADA7128 | Faculty |
|-------|-----|------------|----|-----------------|----------------|---------|

Available Online Sections

470 - 473 See RRCC Online Offerings pages 80-85;
C11 - C51 See CCCOnline Offerings pages 86-88

HHP-HOLISTIC HEALTH PROGRAM

\$6.60 fee per credit. Pre-requisite for all HHP courses: successful completion of ENG 090 or CCR 092 or CCR 094 (Grade C or higher) or equivalent placement scores (ACCUPLACER 95 or ACT 18).

HHP 100 Complementary Healing Methods 1
21838 201 10/13-10/27 T 09:00AM-04:30PM ARV ARVADA7191 Speare
drop date: 10/14; withdraw date: 10/24

HHP 104 The Healing Mind 0.5
20985 201 9/3-9/10 R 01:50PM-05:50PM ARV ARVADA7191 Greene
drop date: 9/3; withdraw date: 9/8

HHP 108 Aromatherapy 1
22022 201 10/29-11/19 R 12:00PM-04:00PM ARV ARVADA7191 Ivory
drop date: 10/31; withdraw date: 11/14

HHP 109 Jin Shin Jyutsu Self Care 1

Weekend College
22023 621 10/3-10/10 S 09:00AM-04:30PM ARV ARVADA7102 Straub
drop date: 10/3; withdraw date: 10/8

HHP 110 Neuro-Linguistic Programming 0.5

Weekend College
20801 621 9/12-9/12 S 09:00AM-04:30PM ARV ARVADA7191 Andreas
drop date: 9/11; withdraw date: 9/11

HHP 111 Herbology I 1
20803 201 9/4-9/25 F 09:00AM-01:00PM ARV ARVADA7128 Ivory
drop date: 9/6; withdraw date: 9/20

HHP 113 Your Heart's Intention 1
23052 201 10/12-10/19 M 09:00AM-04:30PM ARV TBA Paul
drop date: 10/12; withdraw date: 10/17

HHP 130 Reiki Level One 1

Weekend College
20804 621 8/21-8/28 F 09:00AM-04:30PM ARV ARVADA7102 Paul
drop date: 8/21; withdraw date: 8/26

HHP 142 Intro to Trad Chinese Medicine 3
21203 201 Full Term* M 09:00AM-12:00PM ARV ARVADA7102 Cicciu

HHP 145 Digestive Wellness 1
20986 201 11/3-11/10 T 09:00AM-04:30PM ARV ARVADA7191 Greene
drop date: 11/3; withdraw date: 11/8

| COURSE# | COURSE TITLE | | | CREDITS | | TRANSFER |
|---------|--------------|-------|-----|---------|-----------|------------|
| CRN# | Section | Dates | Day | Time | Bldg Room | Instructor |

HHP 154 Acupressure Tap Techniques II 1
23053 201 10/1-10/8 R 09:00AM-04:30PM ARV ARVADA7191 Paul
drop date: 10/1; withdraw date: 10/6

HHP 161 Meditation for Health 1
21418 201 8/25-9/15 T 04:30PM-08:30PM ARV ARVADA7191 Greene
drop date: 8/27; withdraw date: 9/10

HHP 164 Intro to Hand Reflexology 1

Weekend College
20821 621 9/19-9/26 S 09:00AM-04:30PM ARV ARVADA7102Thompson
drop date: 9/19; withdraw date: 9/24

HHP 166 Introduction To Reflexology 1
Wear loose fitting and comfortable clothing

Weekend College
21569 621 8/22-8/29 S 09:00AM-04:30PM ARV ARVADA7102Thompson
drop date: 8/22; withdraw date: 8/27

HHP 169 Intro to Healing Hands & Feet 1
Prerequisite HHP 164 or 166.

Weekend College
20822 621 10/17-10/24 S 09:00AM-04:30PM ARV ARVADA7102Thompson
drop date: 10/17; withdraw date: 10/22

HHP 188 Practicum: Reflexology Lab 1
Pre- or co-req HHP 164 or HHP 166.
21419 201 10/29-12/3 R 04:00PM-08:00PM ARV ARVADA7102 Thompson
10/30-12/4 F 01:00PM-05:00PM ARV ARVADA7102 Thompson
drop date: 11/2; withdraw date: 11/26

HHP 190 Crystal & Mineral Usage 0.5
20805 201 11/17-12/1 T 09:00AM-04:30PM ARV ARVADA7191 Liddick
drop date: 11/18; withdraw date: 11/28

HHP 211 Herbology II 2
Pre-requisite: HHP 111
21861 201 10/9-12/11 F 09:00AM-12:55PM ARV ARVADA7128 Ivory
drop date: 10/18; withdraw date: 11/30

HHP 213 Spiritual Care 0.5

Available Online Sections
470 See RRCC Online Offerings pages 80-85

HHP 224 Intro to Massage Therapy 1
Wear loose fitting and comfortable clothing
20806 201 10/7-10/28 W 09:00AM-12:55PM ARV ARVADA7102 Ivory
drop date: 10/9; withdraw date: 10/23

HHP 229 Wellness Coaching 1
Required for HHP certificate.
20808 201 11/4-12/2 W 09:00AM-12:55PM ARV ARVADA7102 Greene
drop date: 11/7; withdraw date: 11/26

HHP 235 Mind, Body Healing and Health 3
22026 240 Full Term* F 12:30PM-05:30PM ARV ARVADA7191 Wilder
S 12:30PM-05:30PM ARV ARVADA7191 Wilder
Hybrid course. Meet in class: 9/11, 10/16, 12/5.

HHP 239 Issues in Holistic Nutrition 1
22027 201 12/1-12/8 T 09:00AM-04:30PM ARV ARVADA7191 Speare
drop date: 12/1; withdraw date: 12/6

HHP 242 Healing Touch Level I 1

Weekend College
23066 621 11/14-11/21 S 09:00AM-05:00PM ARV ARVADA7102 Anselme
drop date: 11/14; withdraw date: 11/19

HHP 243 Healing Touch Level II 1

Weekend College
23067 621 12/11-12/12 FS 09:00AM-05:00PM ARV ARVADA7102 Anselme
drop date: 12/10; withdraw date: 12/11

ARVADA Campus | Fall | See Lakewood Section for more courses

| COURSE# | COURSE TITLE | | | CREDITS | | TRANSFER | |
|---------|--------------|-------|-----|---------|------|----------|------------|
| CRN# | Section | Dates | Day | Time | Bldg | Room | Instructor |

| | | | | | | | |
|--------------------------------------|--------------------------------|-----------|---|-----------------|-----|------------|---------|
| HHP 244 | Holistic Health Level I | | | 1 | | | |
| Required for HHP certificate. | | | | | | | |
| 21420 | 201 | 9/28-10/5 | M | 09:00AM-04:25PM | ARV | ARVADA7191 | Maynard |
| drop date: 9/28; withdraw date: 10/3 | | | | | | | |

| | | | | | | | |
|--------------------------------------|---------------------------------------|-----------|---|-----------------|-----|------------|------|
| HHP 249 | Journaling the Healing Journey | | | 1 | | | |
| 23069 | 201 | 9/14-9/21 | M | 09:00AM-04:30PM | ARV | ARVADA7191 | Paul |
| drop date: 9/14; withdraw date: 9/19 | | | | | | | |

| | | | | | | | |
|---------------------------------|------------------------------|------------|---|-----------------|-----|------------|--------|
| HHP 250 | Yoga Teacher Training | | | 10 | | | |
| Prerequisite: Prior yoga class. | | | | | | | |
| 22197 | 201 | Full Term* | M | 05:30PM-08:30PM | ARV | ARVADA7102 | Cicciu |
| | | | W | 05:30PM-08:30PM | ARV | ARVADA7102 | Cicciu |
| | | | S | 09:00AM-05:00PM | ARV | ARVADA7128 | Cicciu |

| | | | | | | | |
|---|---------------------------------|-------------|---|-----------------|-----|------------|---------|
| HHP 254 | Holistic Health Level II | | | 2 | | | |
| Pre-requisite: HHP 244. Required for HHP certificate. | | | | | | | |
| 20809 | 201 | 10/26-11/16 | M | 09:00AM-04:25PM | ARV | ARVADA7210 | Maynard |
| drop date: 10/28; withdraw date: 11/1 | | | | | | | |

| | | | | | | | |
|---------------------------------------|-------------------------|------------|---|-----------------|-----|------------|---------|
| HHP 269 | Healing Presence | | | 1 | | | |
| Weekend College | | | | | | | |
| 20810 | 621 | 10/31-11/7 | S | 09:00AM-04:30PM | ARV | ARVADA7191 | Anselme |
| drop date: 10/31; withdraw date: 11/5 | | | | | | | |

| | | | | | | | |
|----------------------|-----------------|------------|-----|----------|--|--|----------|
| HHP 270 | Clinical | | | 2 | | | |
| Reflexology clinical | | | | | | | |
| 21425 | 421 | Full Term* | ARR | | | | Thompson |

HIS-HISTORY

Registration for all GT Pathway courses requires successful completion of ENG 090 or CCR 092 or CCR 094 (Grade C or higher) or equivalent placement scores (ACCUPLACER 95 or ACT 18).

| | | | | | | | |
|----------------|---------------------------------------|------------|----|-----------------|-----|------------|--------|
| HIS 101 | Western Civ:Antiquity-1650 H11 | | | 3 | | GT | |
| 22953 | 201 | Full Term* | MW | 01:30PM-02:45PM | ARV | ARVADA TBA | Swails |

Available Online Sections

C11 - C21 See CCCOnline Offerings pages 86-88

HPR-HEALTH CARE PROVIDER

\$6.60 fee per credit. Pre-requisite for all HPR courses (except HPR 102): successful completion of ENG 090 or CCR 092 or CCR 094 (Grade C or higher) or equivalent placement scores (ACCUPLACER 95 or ACT 18).

| | | | | | | |
|--|------------------------------|--|--|------------|--|--|
| HPR 102 | CPR for Professionals | | | 0.5 | | |
| American Heart Association BLS for Health Care Provider Manual is optional. This class is only open to students requiring a BLS - Health Care Provider Card. Additional fee \$5.00 | | | | | | |

Weekend College

| | | | | | | | |
|--------------------------------------|-----|-------------|---|-----------------|------|------------|---------|
| 20787 | 621 | 10/10-10/10 | S | 09:00AM-05:00PM | RARV | ARVADA7132 | Faculty |
| drop date: 10/9; withdraw date: 10/9 | | | | | | | |

| | | | | | | | |
|------------------------------|-------------------------------|------------|---|-----------------|-----|------------|--------|
| HPR 117 | Anatomical Kinesiology | | | 3 | | | |
| Prerequisite: BIO106, HPR178 | | | | | | | |
| 22549 | 201 | Full Term* | M | 01:00PM-03:45PM | ARV | ARVADA7102 | Cicciu |

| | | | | | | | |
|--------------------------------------|-------------|-----------|----|-----------------|-----|------------|---------|
| HPR 120 | ACLS | | | 1 | | | |
| Pre-requisite of current CPR card | | | | | | | |
| 23119 | 201 | 11/5-11/6 | RF | 08:00AM-04:00PM | ARV | ARVADA7210 | Faculty |
| drop date: 11/4; withdraw date: 11/5 | | | | | | | |

| | | | | | | | |
|----------------|----------------------------|------------|---|-----------------|-----|------------|--------|
| HPR 178 | Medical Terminology | | | 2 | | | |
| 20995 | 201 | Full Term* | R | 06:00PM-07:40PM | ARV | ARVADA7191 | Briola |

Available Online Sections

470 - 471 See RRCC Online Offerings pages 80-85;
C11 - C21 See CCCOnline Offerings pages 86-88

| COURSE# | COURSE TITLE | | | CREDITS | | TRANSFER | |
|---------|--------------|-------|-----|---------|------|----------|------------|
| CRN# | Section | Dates | Day | Time | Bldg | Room | Instructor |

HUM-HUMANITIES

Registration for all GT Pathway courses requires successful completion of ENG 090 or CCR 092 or CCR 094 (Grade C or higher) or equivalent placement scores (ACCUPLACER 95 or ACT 18).

| | | | | | | | |
|---|--------------------------------|------------|----|-----------------|-----|------------|-------|
| HUM 115 | World Mythology: GT-AH2 | | | 3 | | GT | |
| Prerequisite: ENG 090 or CCR 092 or CCR 094 (grade C or higher) or equivalent placement scores. | | | | | | | |
| 22671 | 201 | Full Term* | TR | 01:30PM-02:45PM | ARV | ARVADA TBA | Ellis |

Available Online Sections

470 - 471 See RRCC Online Offerings pages 80-85;
C11 - C21 See CCCOnline Offerings pages 86-88

HWE-HEALTH AND WELLNESS

Fees \$6.60 per credit.

| | | | | | | | |
|----------------|------------------------|------------|---|-----------------|-----|-------------|--------|
| HWE 100 | Human Nutrition | | | 3 | | | |
| 20256 | 201 | Full Term* | R | 12:00PM-02:45PM | ARV | ARVADA 7132 | Speare |
| 20258 | 202 | Full Term* | W | 09:00AM-11:45AM | ARV | ARVADA7191 | Speare |

Available Online Sections

470 - 471 See RRCC Online Offerings pages 80-85;
C11 - C51 See CCCOnline Offerings pages 86-88

MAT-MATHEMATICS

\$6.60 fee per credit.

Students must achieve the scores listed below on the Accuplacer assessment test or the ACT Math score (earned within the last two years) listed in order to enroll in the following:

| | | | | | | |
|---|--|--|--|--|--|--|
| MAT 050 Accuplacer EA 30-84 or AR 40+ | | | | | | |
| MAT 055 Accuplacer EA 60-84 | | | | | | |
| MAT 107: Accuplacer EA 45-60 | | | | | | |
| MAT 120/155/156: Accuplacer EA 85-120 or ACT 19 | | | | | | |
| MAT 121: Accuplacer EA 85-120 or ACT 23 | | | | | | |
| MAT 135: Accuplacer EA 85-120 or ACT 21 | | | | | | |

If your scores fall below the MAT 050 level, contact: Kathleen Martinez at kathleen.martinez@rrcc.edu 303 914 6739 or Maryann Touitou at maryann.touitou@rrcc.edu 303 914 6571

| | | | | | | | |
|--|------------------------------|------------|----|-----------------|-----|------------|---------|
| MAT 050 | Quantitative Literacy | | | 4 | | | |
| Prerequisite: MAT 045, MAT 060, or appropriate placement score | | | | | | | |
| 22466 | 201 | Full Term* | TR | 11:30AM-01:10PM | ARV | ARVADA7122 | Faculty |

Available Online Sections

470 - 473 See RRCC Online Offerings pages 80-85;
C11 - C21 See CCCOnline Offerings pages 86-88

| | | | | | | | |
|--|---------------------------|------------|----|-----------------|-----|------------|---------|
| MAT 055 | Algebraic Literacy | | | 4 | | | |
| Prerequisite: MAT 050 or 090 (grade C or higher) or appropriate placement score. | | | | | | | |
| 22484 | 201 | Full Term* | MW | 11:30AM-01:10PM | ARV | ARVADA7130 | Faculty |

Available Online Sections

470 - 471 See RRCC Online Offerings pages 80-85;
C11 - C91 See CCCOnline Offerings pages 86-88

| | | | | | | | |
|--|--------------------|------------|---|-----------------|-----|------------|---------|
| MAT 107 | Career Math | | | 3 | | | |
| Prerequisite: MAT 050 or 060 (grade C or higher) or appropriate placement score. | | | | | | | |
| 20989 | 201 | Full Term* | R | 06:00PM-08:45PM | ARV | ARVADA7122 | Faculty |

Available Online Sections

470 See RRCC Online Offerings pages 80-85;
C11 - C51 See CCCOnline Offerings pages 86-88

| | | | | | | | |
|---|------------------------------|------------|----|-----------------|-----|------------|---------|
| MAT 121 | College Algebra : MA1 | | | 4 | | GT | |
| Prerequisite: MAT 055 or 099 (C or higher) or appropriate placement scores. Graphing calculator required. | | | | | | | |
| 20056 | 201 | Full Term* | MW | 08:30AM-10:10AM | ARV | ARVADA7128 | Faculty |

Available Online Sections

470 - 471 See RRCC Online Offerings pages 80-85;
C11 - C21 See CCCOnline Offerings pages 86-88

* Full term dates: 8/24 – 12/15
Drop date: 9/9; Withdraw date: 11/17

Register online through "The Rock" at: www.rrcc.edu

Fall 2015 27

Courses are subject to change without notice. Please check The Rock for the most current course listings

ARVADA CAMPUS

| COURSE# | COURSE TITLE | CREDITS | TRANSFER | | | | |
|---------|--------------|---------|----------|------|------|------|------------|
| CRN# | Section | Dates | Day | Time | Bldg | Room | Instructor |

MAT 135 Intro to Statistics: MA1 3 GT
 Prerequisite: MAT 050 or 090 (grade C or higher) or appropriate placement scores. Graphing calculator required.

Weekend College

21648 621 9/12-12/12 S 09:00AM-12:40PM ARV ARVADA7122 Faculty
 This is a condensed course.
 drop date: 9/21; withdraw date: 11/16

Available Online Sections

470 See RRCC Online Offerings pages 80-85;
 C11 - C21 See CCCOnline Offerings pages 86-88

MST-MASSAGE THERAPY

\$6.60 fee per credit. \$10.00 liability insurance for clinical. Background check for clinicals.

MST 111 Basic Massage Therapy 4
 Prerequisite: HHP224, BIO106, HPR178. For Massage Students only.
 22551 201 Full Term* T 05:00PM-08:45PM ARV ARVADA7102 Wika

NUA-NURSING ASSISTANT

\$6.60 fee per credit.

NUA 101 Nurse Aide Health Care Skills 4
 Applicants must be 18 years of older. Lifting requirement. Open enrollment with one of the following acceptance requirements documented with Red Rocks Community College: Accuplacer score in sentence skills of 95 or higher or SAT verbal score of 440 or higher or ACT English score of 18 or higher, or ENG 090 or CCR 092 or CCR 094 (grade C or higher) . Additional required information and forms (e.g. criminal background check, immunization records, physician's statement, and drug screen) can be found at <http://www.rrcc.edu/nurse-aide>.

23120 201 8/25-9/19 TRS 08:00AM-03:25PM ARV ARVADA7212 Faculty
 Co-requisite: NUA 170 650 (CRN 22405).
 drop date: 8/27; withdraw date: 9/13

20982 240 8/28-10/16 F 08:00AM-04:00PM ARV ARVADA7212 Faculty
 Hybrid course that combines classroom with required online components. Co-requisite: NUA 170 651 (CRN 23125).
 drop date: 8/31; withdraw date: 10/5

23121 242 10/16-12/11 F 08:00AM-04:00PM ARV ARVADA7212 Faculty
 Hybrid course that combines classroom with required online components. Co-requisite: NUA 170 654 (CRN 20984).
 drop date: 10/20; withdraw date: 11/28

Weekend College

20795 640 10/17-12/12 S 08:00AM-04:00PM ARV ARVADA7212 Faculty
 Hybrid course that combines classroom with required online components. Co-requisite: NUA 170 652 (CRN 20983).
 drop date: 10/21; withdraw date: 11/29

NUA 105 Home Health Aide Theory 2
 23122 240 8/24-9/21 Faculty
 9/1-9/15 T 06:00PM-08:45PM ARV ARVADA7210 Faculty
 Hybrid course that combines classroom with required online components. Three face to face class meetings will be held on 9/1, 9/8, 9/15. Students must be Nurse Aide certified through the state of Colorado
 drop date: 8/27; withdraw date: 9/15

NUA 120 Hospice & Palliative Care 1

Weekend College

23123 640 10/13-11/3 Faculty
 10/17-10/31 S 09:00AM-12:00PM ARV ARVADA7210 Faculty
 Hybrid course that combines classroom with required online components. Three face to face class meetings will be held on 10/17, 10/24, 10/31. Students must be Nurse Aide certified through the state of Colorado
 drop date: 10/15; withdraw date: 10/29

NUA 121 Bereavement & Spiritual Care 1

Weekend College

23124 640 11/3-11/24 Faculty
 11/7-11/21 S 09:00AM-12:00PM ARV ARVADA7210 Faculty
 Hybrid course that combines classroom with required online components. Three face to face class meetings will be held on 11/7, 11/14, 11/21. Students must be Nurse Aide certified through the state of Colorado
 drop date: 11/5; withdraw date: 11/19

GT = GUARANTEED TRANSFER COURSE

| COURSE# | COURSE TITLE | CREDITS | TRANSFER | | | | |
|---------|--------------|---------|----------|------|------|------|------------|
| CRN# | Section | Dates | Day | Time | Bldg | Room | Instructor |

NUA 170 Nurse Aide Clinical Experience 1
 Additional fee \$10.

Weekend College

23125 650 10/17-10/31 ARR Faculty
 Co-requisite: NUA 101 240 (CRN 20982)
 drop date: 10/18; withdraw date: 10/28

Weekend College

22405 650 9/20-10/3 ARR Faculty
 Co-requisite: NUA 101 201 (CRN 23120)
 drop date: 9/21; withdraw date: 9/30

Weekend College

20983 652 11/21-12/12 ARR Off Campus Faculty
 Co-requisite: NUA 101 640 (CRN 20795)
 drop date: 11/23; withdraw date: 12/7

Weekend College

20984 654 11/20-12/11 ARR Off Campus Faculty
 Co-requisite: NUA 101 242 (CRN 23121)
 drop date: 11/22; withdraw date: 12/6

NUA 180 Home Health Aide Internship 0.5
 Additional fee \$10

23126 540 9/21-10/5 ARR Faculty
 Co-requisite NUA 105
 drop date: 9/22; withdraw date: 10/2

NUA 181 Hospice Care Internship 0.5
 Additional fee \$10

23127 540 11/30-12/15 ARR Faculty
 Co-requisite NUA 120 and NUA 121
 drop date: 12/1; withdraw date: 12/11

NUR-NURSING

\$6.60 fee per credit.

NUR 170 Clinical I 1
 Additional fee \$10. Corequisite NUR 290 and NUR 291. This is for RN's who have been out of practice 6 years or more

21567 551 11/9-12/15 ARR Faculty
 drop date: 11/13; withdraw date: 12/7

NUR 290 RN Refresher Course 8

Permission of instructor needed. In order to participate in this course, the student must be able to pass a criminal background check and drug test. Please complete an application form found on the program website. Corequisite: HPR 120 or a current ACLS card

23128 201 8/24-11/9 M 08:00AM-12:00PM ARV ARVADA7210Bresnahan
 8/26-11/4 W 08:00AM-04:00PM ARV ARVADA7210Bresnahan
 drop date: 9/3; withdraw date: 10/24

NUR 291 RN Refresher Course Clinical 2
 Additional \$10 fee, Corequisite NUR 290

23129 552 11/9-12/15 ARR Off Campus Faculty
 drop date: 11/13; withdraw date: 12/7

PED-PHYSICAL EDUCATION

PED 143 Yoga I 1
 Plus 1 field day TBA. Extra cost of \$17.00

23009 201 Full Term* T 01:30PM-03:20PM ARV ARVADA7102 Cicciu
 Plus 1 field day TBA. Extra cost of \$17.00

ARVADA Campus | Fall | See Lakewood Section for more courses

GT = GUARANTEED TRANSFER COURSE

ARVADA CAMPUS

| COURSE# | COURSE TITLE | CREDITS | TRANSFER | | | | |
|---------|--------------|---------|----------|------|------|------|------------|
| CRN# | Section | Dates | Day | Time | Bldg | Room | Instructor |

PHI-PHILOSOPHY

Registration for all GT Pathway courses requires successful completion of ENG 090 or CCR 092 or CCR 094 (Grade C or higher) or equivalent placement scores (ACCUPLACER 95 or ACT 18).

PHI 111 Intro to Philosophy: AH3 3 GT

Weekend College

| | | | | | | | |
|-------|-----|-----------|---|-----------------|-----|------------|------|
| 22681 | 621 | 8/21-9/11 | F | 05:00PM-10:00PM | ARV | ARVADA7132 | Till |
| | | 8/22-9/12 | S | 08:00AM-05:30PM | ARV | ARVADA7132 | Till |

drop date: 8/23; withdraw date: 9/7

Available Online Sections

471 See RRCC Online Offerings pages 80-85;
C11 - C51 See CCCOnline Offerings pages 86-88

PHI 112 Ethics: AH3 3 GT

Weekend College

| | | | | | | | |
|-------|-----|-----------|---|-----------------|-----|------------|------|
| 20796 | 621 | 9/18-10/2 | F | 05:00PM-10:00PM | ARV | ARVADA7191 | Till |
| | | 9/19-10/3 | S | 08:00AM-05:30PM | ARV | ARVADA7191 | Till |

drop date: 9/19; withdraw date: 9/29

Available Online Sections

470 See RRCC Online Offerings pages 80-85;
C11 - C21 See CCCOnline Offerings pages 86-88

PHI 117 Psychology of Religion 3

Meets one of Regis University Religious Studies Requirements for School of Professional Studies.

Weekend College

| | | | | | | | |
|-------|-----|-----------|---|-----------------|-----|------------|-------|
| 20797 | 621 | 9/18-10/2 | F | 05:00PM-10:00PM | ARV | ARVADA7132 | Briel |
| | | 9/19-10/3 | S | 08:00AM-05:30PM | ARV | ARVADA7132 | Briel |

drop date: 9/19; withdraw date: 9/29

PHI 123 Native American Religion 3

Meets one of Regis University Religious Studies Requirements for School of Professional Studies.

Weekend College

| | | | | | | | |
|-------|-----|-------------|---|-----------------|-----|------------|-------|
| 20798 | 621 | 10/30-11/13 | F | 05:00PM-10:00PM | ARV | ARVADA7132 | Briel |
| | | 10/31-11/14 | S | 08:00AM-05:30PM | ARV | ARVADA7132 | Briel |

drop date: 10/31; withdraw date: 11/10

PHI 202 Religion and Film 3

Meets one of Regis University Religious Studies Requirements for School of Professional Studies.

Weekend College

| | | | | | | | |
|-------|-----|-------------|---|-----------------|-----|------------|-------|
| 20799 | 621 | 11/20-12/11 | F | 05:00PM-10:00PM | ARV | ARVADA7132 | Briel |
| | | 11/21-12/12 | S | 08:00AM-05:30PM | ARV | ARVADA7132 | Briel |

drop date: 11/22; withdraw date: 12/7

PSY-PSYCHOLOGY

Registration for all GT Pathway courses requires successful completion of ENG 090 or CCR 092 or CCR 094 (Grade C or higher) or equivalent placement scores (ACCUPLACER 95 or ACT 18).

PSY 101 General Psychology I: SS3 3 GT

Available Online Sections

470 - 471 See RRCC Online Offerings pages 80-85;
C11 - C51 See CCCOnline Offerings pages 86-88

PSY 110 Career Development 3

20736 240 Full Term* R 06:00PM-07:30PM ARV ARVADA7132 Macy
Hybrid course that combines classroom with required online components. Fee: \$22.85 for Myers-Briggs & Strong Interest Inventory career assessments

PSY 235 Human Growth & Developmnt: SS3 3 GT

22217 201 Full Term* T 06:00PM-08:45PM ARV ARVADA7132 Bjelica

Available Online Sections

470 See RRCC Online Offerings pages 80-85;
C11 - C51 See CCCOnline Offerings pages 86-88

| COURSE# | COURSE TITLE | CREDITS | TRANSFER | | | | |
|---------|--------------|---------|----------|------|------|------|------------|
| CRN# | Section | Dates | Day | Time | Bldg | Room | Instructor |

PSY 276 Sp T: Spiritual Psychology 1

Weekend College

| | | | | | | | |
|-------|-----|-------------|---|-----------------|-----|------------|---------|
| 23002 | 621 | 11/13-11/13 | F | 05:00PM-10:00PM | ARV | ARVADA7130 | Courson |
| | | 11/14-11/14 | S | 08:00AM-05:00PM | ARV | ARVADA7130 | Courson |

drop date: 11/12; withdraw date: 11/13

RTE-RADIOLOGIC TECHNOLOGY

Enrollment in RTE courses, except for RTE 101 and RTE 255, is limited to students who have been accepted into the Radiologic Technology program. Please visit the program website at www.rrcc.edu/medicalimaging/ for application procedures and admissions criteria. \$6.60 fee per credit. Additional fees required for Internships. In order to participate in the clinical portion of this program, and therefore complete the program, the student must complete a criminal background check. See program advisor for more information. All classroom based courses contain an online component, Internet access required.

RTE 101 Introduction to Radiography 2

Prerequisite: ENG 090 or CCR 092 or CCR 094 (grade C or higher) or equivalent placement scores.

Available Online Sections

470 - 471 See RRCC Online Offerings pages 80-85

RTE 111 Radiographic Patient Care 2

20517 201 Full Term* T 10:30AM-01:15PM ARV ARVADA7132 Faculty

RTE 121 Radiologic Procedures I 3

20519 201 Full Term* T 08:30AM-10:15AM ARV ARVADA7132 Faculty
W 09:30AM-11:15AM ARV ARVADA7132 Faculty
W 12:00PM-02:15PM ARV ARVADA7132 Faculty
F 08:30AM-03:00PM ARV ARVADA7132 Faculty

22733 202 Full Term* R 08:30AM-10:45AM ARV ARVADA7130 Faculty
F 08:30AM-03:00PM ARV ARVADA7130 Faculty

RTE 131 Radiogr Pathology/Image Eval I 1.5

21405 201 Full Term* T 01:20PM-03:05PM ARV ARVADA7132 Faculty

RTE 141 Radiographic Equip/Imaging I 3

Accelerated (1st 7 week session)

21403 201 8/24-10/12 M 08:30AM-10:15AM ARV ARVADA7132 Faculty
8/26-10/14 W 08:30AM-09:15AM ARV ARVADA7122 Faculty

drop date: 8/31; withdraw date: 10/5

RTE 142 Radiographic Equip/Imaging II 3

Accelerated (2nd 7 week session)

22148 201 10/19-12/14 M 08:30AM-10:15AM ARV ARVADA7132 Faculty
10/21-12/9 W 08:30AM-09:15AM ARV ARVADA7132 Faculty

drop date: 10/22; withdraw date: 12/4

RTE 182 Radiographic Internship II 6

21688 551 TBA ARR Faculty

RTE 183 Radiographic Internship III 6

21689 551 TBA ARR Faculty

RTE 240 Principles of CT Imaging 3

Available Online Sections

470 See RRCC Online Offerings pages 80-85

RTE 255 Multiplanar Sectional Imaging 2

Available Online Sections

470 See RRCC Online Offerings pages 80-85

RTE 284 Advanced Clinical (Specialty) 1 - 12

21457 551 Full Term* ARR Faculty

RTE 285 Independent Study 2

20988 421 Full Term* ARR Faculty

SWK-SOCIAL WORK

SWK 100 Introduction to Social Work 3

23013 201 Full Term* R 06:00PM-08:45PM ARV ARVADA7212 Jacobson

ARVADA Campus | Fall | See Lakewood Section for more courses

* Full term dates: 8/24 – 12/15
Drop date: 9/9; Withdraw date: 11/17

Register online through "The Rock" at: www.rrcc.edu

Fall 2015 29

Courses are subject to change without notice. Please check The Rock for the most current course listings

GT = GUARANTEED TRANSFER COURSE

LAKWOOD CAMPUS

| COURSE# | COURSE TITLE | CREDITS | TRANSFER | | | | |
|---------|--------------|---------|----------|------|------|------|------------|
| CRN# | Section | Dates | Day | Time | Bldg | Room | Instructor |

AAA-ACADEMIC ACHIEVEMENT

AAA 099 Active Learning Skills 1

Available Online Sections

C21 See CCCOnline Offerings pages 86-88

ACC-ACCOUNTING

Suggested Prerequisites: ENG 090 or CCR 092 or CCR 094 and MAT 050 (grade C or higher) or equivalent placement scores. Also, you must earn a C or higher in all accounting courses to graduate with a degree or certificate in accounting. If you plan to transfer to a four-year college or university to complete a major in accounting, you should consider the AA degree with a business emphasis. Consult with an accounting faculty advisor early in your college career to explore all your educational options.

ACC 101 Fundamentals of Accounting 3
20083 001 Full Term* MW 06:00PM-07:15PM RWE 1602 Carollo

Available Online Sections

470 See RRCC Online Offerings pages 80-85

ACC 115 Payroll Accounting 3

Available Online Sections

C11 - C21 See CCCOnline Offerings pages 86-88

ACC 121 Accounting Principles I 4
Suggested Prerequisite: ENG 090 or CCR 092 or CCR 094 and MAT 050 or 090 (grade C or higher) or equivalent placement scores

| | | | | | | | |
|-------|-----|------------|----|-----------------|-----|------|--------|
| 20085 | 001 | Full Term* | MW | 08:30AM-10:10AM | RWE | 1604 | Snell |
| 21997 | 002 | Full Term* | TR | 08:30AM-10:10AM | REA | 1153 | Scholl |
| 20087 | 004 | Full Term* | TR | 11:30AM-01:10PM | REA | 1153 | Tarase |
| 20089 | 005 | Full Term* | MW | 06:00PM-07:40PM | RWE | 1604 | Stone |
| 23029 | 040 | Full Term* | M | 01:30PM-03:10PM | REA | 1153 | Tarase |

Hybrid course that combines classroom with required online components.

Available Online Sections

470 See RRCC Online Offerings pages 80-85

ACC 122 Accounting Principles II 4
Prerequisite: ACC 121 (grade C or higher)

| | | | | | | | |
|-------|-----|------------|----|-----------------|-----|------|---------|
| 20091 | 001 | Full Term* | MW | 11:30AM-01:10PM | REA | 1153 | Scholl |
| 22577 | 002 | Full Term* | TR | 11:30AM-01:10PM | REA | 1018 | Scholl |
| 21628 | 004 | Full Term* | TR | 06:00PM-07:40PM | RWE | 1690 | Masters |
| 23030 | 040 | Full Term* | W | 01:30PM-03:10PM | REA | 1153 | Tarase |

Hybrid course that combines classroom with required online components.

Available Online Sections

470 See RRCC Online Offerings pages 80-85

ACC 125 Computerized Accounting 3

Available Online Sections

C11 See CCCOnline Offerings pages 86-88

ACC 131 Income Tax 3

Available Online Sections

C11 See CCCOnline Offerings pages 86-88

ACC 132 Tax Help Colorado 2
22868 040 9/18-12/4 F 11:00AM-01:00PM REA 1153 Scholl

Hybrid course that combines classroom with required online components.

drop date: 9/28; withdraw date: 11/18

Available Online Sections

C21 See CCCOnline Offerings pages 86-88

ACC 135 Spreadsheet Apps/ Accounting 3

Available Online Sections

C11 See CCCOnline Offerings pages 86-88

ACC 138 Payroll and Sales Tax 3
20959 040 Full Term* F 01:15PM-02:45PM REA 1153 Shahidi

Hybrid course that combines classroom with required online components.

| COURSE# | COURSE TITLE | CREDITS | TRANSFER | | | | |
|---------|--------------|---------|----------|------|------|------|------------|
| CRN# | Section | Dates | Day | Time | Bldg | Room | Instructor |

ACC 211 Intermediate Accounting I 4
Prerequisite: ACC 122 (grade C or higher)
20096 001 Full Term* TR 06:00PM-07:40PM REA 1153 Tarase

ACC 245 Computerized Acct Prof Pkg 3
Prerequisite: ACC 121 or ACC 101. This class will cover QuickBooks Pro 2014.
21423 001 Full Term* W 06:00PM-08:45PM RWE 3750 Dixon

ACC 280 Internship 1 - 3
Permission needed from instructor
20107 401 Full Term* ARR Off Campus Faculty

ACT-AUTO COLLISION TECHNOLOGY

(In cooperation with and taught at WarrenTech).

The Automotive Collision Technology program is offered at WarrenTech. Students attend this program either in the morning (7:30-10:30 M-F) or the afternoon (12:00-3:45 M-R) for four semesters. Students enroll in specified blocks of classes each semester with instructor approval and may not enroll in individual courses. In order to begin the enrollment process, students must first be accepted by WarrenTech. A WarrenTech application and Accuplacer test results must be submitted to the WarrenTech counseling office. Contact the RRCC-WarrenTech liaison at 303.914.6543 or 303.982.5232 for application deadlines and other procedural questions.

AEC-ARC ENG/CONSTRUCTION MANAGEMENT

Contact an Engineering Graphics Technology advisor with questions concerning certificate/degree programs or call 303.914.6572 for more information. See CAD, and EGT for more courses. Fees are \$6.60 per credit.

AEC 101 Basic Architectural Drafting 4
Pre-req: CAD 102 or permission of instructor. Offered only every fall semester.

Accelerated (1st 7.5 week session)

| | | | | | | | |
|--------------------------------------|-----|------------|----|-----------------|-----|------|----------|
| 22301 | 001 | 8/25-10/13 | TR | 12:00PM-04:00PM | REA | 1109 | Thompson |
| drop date: 8/31; withdraw date: 10/5 | | | | | | | |

AEC 102 Residential Construction Draw 4
Pre-req: AEC 101 or permission of instructor. Offered only every fall semester.

Accelerated (2nd 7.5 week session)

| | | | | | | | |
|---------------------------------------|-----|-------------|----|-----------------|-----|------|----------|
| 22302 | 001 | 10/15-12/15 | TR | 12:00PM-04:00PM | REA | 1109 | Thompson |
| drop date: 10/22; withdraw date: 12/4 | | | | | | | |

AEC 121 Construction Material/Systems 3
21657 001 Full Term* W 05:00PM-09:00PM REA 1107 Rodriguez
Only offered every fall semester.

ANT-ANTHROPOLOGY

Registration for all GT Pathway courses requires successful completion of ENG 090 or CCR 092 or CCR 094 (Grade C or higher) or equivalent placement scores (ACCUPLACER 95 or ACT 18).

ANT 101 Cultural Anthropology : SS3 3 GT
22574 001 Full Term* TR 09:00AM-10:15AM RWE 1602 Zeeman
21673 002 Full Term* MW 01:30PM-02:45PM RWE 1602 Zeeman
21816 003 Full Term* MW 03:00PM-04:15PM RWE 1602 Zeeman
20062 040 9/8-12/15 T 06:00PM-08:00PM RWE 3756 Godel-Gengenbach
Late-start hybrid class that requires classroom and online components.

drop date: 9/21; withdraw date: 11/16

Available Online Sections

470 See RRCC Online Offerings pages 80-85

ANT 107 Intro to Archaeology: GT-SS3 3 GT
22552 001 Full Term* MW 12:00PM-01:15PM RWE 1602 Christopher

Available Online Sections

C11 See CCCOnline Offerings pages 86-88

ANT 111 Bio Anthrplgy W/Lab: GT - SC1 4 GT
20063 001 Full Term* MW 09:00AM-10:15AM RWE 2670 Christopher
MW 10:30AM-11:45AM RWE 2674 Christopher

ANT 201 Intro to Forensic Anthrp:GT-SS3 3 GT
22702 002 Full Term* TR 03:00PM-04:15PM RWE 1602 Kessler-Ison

* Full term dates: 8/24 – 12/15
Drop date: 9/9; Withdraw date: 11/17

Register online through "The Rock" at: www.rrcc.edu

Fall 2015 31

Courses are subject to change without notice. Please check The Rock for the most current course listings

LAKWOOD Campus | Fall | See Arvada Section for more courses

LAKWOOD CAMPUS

GT = GUARANTEED TRANSFER COURSE

| COURSE# | COURSE TITLE | CREDITS | TRANSFER | | | | |
|---------|--------------|---------|----------|------|------|------|------------|
| CRN# | Section | Dates | Day | Time | Bldg | Room | Instructor |

ANT 215 Indians of No. America: GT-SS3 3 GT

Available Online Sections

470 See RRCC Online Offerings pages 80-85

ANT 225 Anthropology of Religion 3

Available Online Sections

C11 See CCCOnline Offerings pages 86-88

ARM-ARMY ROTC

For more information on taking Army ROTC classes and the program, contact the UCB Army ROTC Liaison at 303-492-6495. See also the website: <http://www.colorado.edu/arotc/>

ART-ART

\$6.60 fee per credit.

Registration for all GT Pathway courses requires successful completion of ENG 090 (grade "C" or higher) or equivalent assessment scores (Accuplacer 95, ACT English 18).

ART 110 Art Appreciation: AH1 3 GT

Includes field trips to local art galleries, museums, and studios.

| | | | | | | | |
|--|-----|------------|----|-----------------|-----|------|---------|
| 20066 | 001 | Full Term* | MW | 10:30AM-11:45AM | RWE | 1602 | Faculty |
| 20067 | 003 | Full Term* | T | 12:00PM-02:45PM | RWE | 0664 | Thomas |
| 20065 | 040 | Full Term* | R | 01:30PM-02:45PM | RWE | 0662 | Savig |
| Hybrid course that combines classroom with required online components. | | | | | | | |
| 20068 | 041 | Full Term* | M | 04:30PM-05:45PM | RWE | 1604 | Savig |
| Hybrid course that combines classroom with required online components. | | | | | | | |

Weekend College

| | | | | | | | |
|--------------------------------------|-----|-----------|---|-----------------|-----|------|--------|
| 20781 | 601 | 9/18-10/2 | F | 05:00PM-10:00PM | RWE | 0664 | Miller |
| | | 9/19-10/3 | S | 08:00AM-05:30PM | RWE | 0664 | Miller |
| drop date: 9/19; withdraw date: 9/29 | | | | | | | |

Available Online Sections

470 - 471 See RRCC Online Offerings pages 80-85;
C41 - C51 See CCCOnline Offerings pages 86-88

ART 111 Art Hist Ancient/ Mediev: GT-AH1 3 GT

| | | | | | | | |
|-------|-----|------------|---|-----------------|-----|------|---------|
| 20081 | 001 | Full Term* | R | 12:00PM-02:45PM | RWE | 0664 | Holland |
| 22655 | 002 | Full Term* | R | 06:00PM-08:45PM | RWE | 0664 | Wells |

ART 112 Art Hist Renaiss/1900: GT-AH1 3 GT

ART 112 does not require ART 111.

| | | | | | | | |
|-------|-----|------------|---|-----------------|-----|------|---------|
| 20213 | 001 | Full Term* | W | 12:00PM-02:45PM | RWE | 0664 | Holland |
|-------|-----|------------|---|-----------------|-----|------|---------|

ART 113 History of Photography 3

| | | | | | | | |
|-------|-----|------------|---|-----------------|-----|------|--------|
| 22603 | 001 | Full Term* | M | 03:00PM-05:45PM | RWE | 0561 | Harrop |
|-------|-----|------------|---|-----------------|-----|------|--------|

ART 121 Drawing I 3

| | | | | | | | |
|-------|-----|------------|----|-----------------|-----|------|-------------|
| 20215 | 012 | Full Term* | TR | 03:00PM-05:45PM | RWE | 0604 | Emmons |
| 20216 | 016 | Full Term* | MW | 03:00PM-05:45PM | RWE | 0604 | Faculty |
| 21684 | 025 | Full Term* | TR | 09:00AM-11:45AM | RWE | 0604 | McConnachie |
| 20217 | 027 | Full Term* | TR | 06:00PM-08:45PM | RWE | 0604 | Heaston |
| 22242 | 029 | Full Term* | F | 09:00AM-03:00PM | RWE | 0604 | McConnachie |

Weekend College

| | | | | | | | |
|--------------------------------------|-----|------------|---|-----------------|-----|------|-------|
| 22988 | 601 | 8/22-12/12 | S | 09:00AM-03:00PM | RWE | 0604 | Maier |
| drop date: 9/9; withdraw date: 11/17 | | | | | | | |

ART 124 Watercolor I 3

| | | | | | | | |
|-------|-----|------------|----|-----------------|-----|------|--------|
| 21428 | 015 | Full Term* | TR | 12:00PM-02:45PM | RWE | 0604 | Emmons |
|-------|-----|------------|----|-----------------|-----|------|--------|

ART 128 Figure Drawing I 3

| | | | | | | | |
|-------|-----|------------|---|-----------------|-----|------|-------------|
| 21862 | 602 | Full Term* | F | 09:00AM-03:00PM | RWE | 0604 | McConnachie |
|-------|-----|------------|---|-----------------|-----|------|-------------|

Weekend College

| | | | | | | | |
|-------|-----|------------|---|-----------------|-----|------|-------------|
| 21862 | 602 | Full Term* | F | 09:00AM-03:00PM | RWE | 0604 | McConnachie |
|-------|-----|------------|---|-----------------|-----|------|-------------|

ART 131 Visual Concepts 2-D Design 3

| | | | | | | | |
|-------|-----|------------|----|-----------------|-----|------|-------|
| 20218 | 022 | Full Term* | MW | 09:00AM-11:45AM | RWE | 0604 | Savig |
|-------|-----|------------|----|-----------------|-----|------|-------|

ART 133 Jewelry and Metalwork I 3

| | | | | | | | |
|-------|-----|------------|---|-----------------|-----|------|---------|
| 21863 | 011 | Full Term* | M | 04:00PM-09:15PM | RWE | 0608 | Burdett |
|-------|-----|------------|---|-----------------|-----|------|---------|

| COURSE# | COURSE TITLE | CREDITS | TRANSFER | | | | |
|---------|--------------|---------|----------|------|------|------|------------|
| CRN# | Section | Dates | Day | Time | Bldg | Room | Instructor |

ART 139 Digital Photography I 3

A Digital Camera with Manual Settings required. Photo majors-please see PHO 120.

| | | | | | | | |
|---|-----|------------|----|-----------------|-----|------|--------|
| 20958 | 040 | Full Term* | MW | 12:00PM-01:40PM | RWE | 0564 | Harrop |
| Hybrid course combines classroom with required online components. | | | | | | | |
| 21880 | 041 | Full Term* | TR | 12:00PM-01:40PM | RWE | 0562 | Olsson |
| Hybrid course combines classroom with required online components. | | | | | | | |
| 20731 | 042 | Full Term* | MW | 06:00PM-07:40PM | RWE | 0563 | Bruner |
| Hybrid course combines classroom with required online components. | | | | | | | |

Available Online Sections

470 See RRCC Online Offerings pages 80-85

ART 144 Portrait Photography 3

A Digital Camera with Manual Settings required. Prerequisite: ART 139 or PHO 120.

| | | | | | | | |
|--|-----|------------|---|-----------------|------|-----|----------|
| 21882 | 040 | Full Term* | W | 09:00AM-11:45AM | RCA4 | A&B | Clements |
| Hybrid course that combines classroom with required online components. | | | | | | | |

ART 151 Painting I 3

| | | | | | | | |
|-------|-----|------------|----|-----------------|-----|------|---------|
| 21864 | 020 | Full Term* | MW | 12:00PM-02:45PM | RWE | 0604 | Faculty |
| 21865 | 021 | Full Term* | MW | 06:00PM-08:45PM | RWE | 0604 | Miller |

ART 161 Ceramics I 3

| | | | | | | | |
|-------|-----|------------|----|-----------------|-----|------|-------|
| 22996 | 006 | Full Term* | TR | 06:00PM-08:45PM | RWE | 0610 | Davis |
| 20221 | 014 | Full Term* | TR | 03:00PM-05:45PM | RWE | 0610 | Davis |
| 22038 | 024 | Full Term* | MW | 09:00AM-11:45AM | RWE | 0610 | Dell |

For this Ceramics I course, some experience preferred.

ART 165 Sculpture I 3

| | | | | | | | |
|-------|-----|------------|----|-----------------|------|---|-------|
| 21866 | 019 | Full Term* | TR | 09:00AM-11:45AM | RCA1 | A | Savig |
|-------|-----|------------|----|-----------------|------|---|-------|

ART 209 Studio Art

Studio Art is intended for students who have completed the course sequence, but wish to further investigate that discipline.

ART 209 Studio Art: Drawing 3

| | | | | | | | |
|-----------------------|-----|------------|----|-----------------|-----|------|--------|
| 22360 | 012 | Full Term* | TR | 03:00PM-05:45PM | RWE | 0604 | Emmons |
| Prerequisite: ART 223 | | | | | | | |

ART 209 Studio Art: Jewelry & Metalwork 3

| | | | | | | | |
|-----------------------|-----|------------|---|-----------------|-----|------|---------|
| 20240 | 013 | Full Term* | W | 04:00PM-09:15PM | RWE | 0608 | Burdett |
| Prerequisite: ART 235 | | | | | | | |

ART 209 Studio Art: Ceramics 3

| | | | | | | | |
|-----------------------|-----|------------|----|-----------------|-----|------|-------|
| 22809 | 014 | Full Term* | TR | 03:00PM-05:45PM | RWE | 0610 | Davis |
| Prerequisite: ART 263 | | | | | | | |

ART 209 Studio Art: Watercolor 3

| | | | | | | | |
|-----------------------|-----|------------|----|-----------------|-----|------|--------|
| 21581 | 015 | Full Term* | TR | 12:00PM-02:45PM | RWE | 0604 | Emmons |
| Prerequisite: ART 226 | | | | | | | |

ART 209 Studio Art: Drawing 3

| | | | | | | | |
|-----------------------|-----|------------|----|-----------------|-----|------|---------|
| 20238 | 016 | Full Term* | MW | 03:00PM-05:45PM | RWE | 0604 | Faculty |
| Prerequisite: ART 223 | | | | | | | |

ART 209 Studio Art: Sculpture 3

| | | | | | | | |
|-----------------------|-----|------------|----|-----------------|------|---|-------|
| 20234 | 019 | Full Term* | TR | 09:00AM-11:45AM | RCA1 | A | Savig |
| Prerequisite: ART 266 | | | | | | | |

ART 209 Studio Art: Painting 3

| | | | | | | | |
|-----------------------|-----|------------|----|-----------------|-----|------|---------|
| 20236 | 020 | Full Term* | MW | 12:00PM-02:45PM | RWE | 0604 | Faculty |
| Prerequisite: ART 253 | | | | | | | |

ART 209 Studio Art: Drawing 3

| | | | | | | | |
|-----------------------|-----|------------|----|-----------------|-----|------|--------|
| 21866 | 021 | Full Term* | MW | 06:00PM-08:45PM | RWE | 0604 | Miller |
| Prerequisite: ART 253 | | | | | | | |

ART 209 Studio Art: Drawing 3

| | | | | | | | |
|-----------------------|-----|------------|----|-----------------|-----|------|-------------|
| 22035 | 025 | Full Term* | TR | 09:00AM-11:45AM | RWE | 0604 | McConnachie |
| Prerequisite: ART 223 | | | | | | | |

ART 209 Studio Art: Drawing 3

| | | | | | | | |
|-----------------------|-----|------------|----|-----------------|-----|------|---------|
| 22176 | 027 | Full Term* | TR | 06:00PM-08:45PM | RWE | 0604 | Heaston |
| Prerequisite: ART 223 | | | | | | | |

ART 209 Studio Art: Ceramics 3

| | | | | | | | |
|-----------------------|-----|------------|----|-----------------|-----|------|------|
| 20235 | 028 | Full Term* | MW | 12:00PM-02:45PM | RWE | 0610 | Dell |
| Prerequisite: ART 263 | | | | | | | |

| COURSE# CRN# | COURSE TITLE Section | Dates Dates | Day | Time | CREDITS Bldg Room | TRANSFER Instructor |
|--|---|----------------|-----|-----------------|----------------------|------------------------|
| ART 209 20239 | Studio Art: Figure Drawing 029 | Full Term* | F | 09:00AM-03:00PM | RWE 0604 | McConnachie |
| Prerequisite: ART 228 | | | | | | |
| ART 209 22801 | Studio Art: Advanced Ceramics 401 | Full Term* | ARR | | | Dell |
| ART 209 22991 | Studio Art: Drawing 601 | 8/22-12/12 | S | 09:00AM-03:00PM | RWE 0604 | Maier |
| Weekend College Prerequisite: ART 223 drop date: 9/9; withdraw date: 11/17 | | | | | | |
| ART 209 22658 | Studio Art: Drawing 602 | 8/21-12/11 | F | 03:15PM-09:15PM | RWE 0604 | Maier |
| Weekend College Prerequisite: ART 223 drop date: 9/9; withdraw date: 11/17 | | | | | | |
| ART 221 22357 | Drawing II 012 | Full Term* | TR | 03:00PM-05:45PM | RWE 0604 | Emmons |
| Prerequisite: ART 121 or permission of instructor. | | | | | | |
| 22045 | 016 | Full Term* | MW | 03:00PM-05:45PM | RWE 0604 | Faculty |
| 22037 | 025 | Full Term* | TR | 09:00AM-11:45AM | RWE 0604 | McConnachie |
| 20246 | 027 | Full Term* | TR | 06:00PM-08:45PM | RWE 0604 | Heaston |
| ART 221 22992 | Drawing II 601 | 8/22-12/12 | S | 09:00AM-03:00PM | RWE 0604 | Maier |
| Weekend College drop date: 9/9; withdraw date: 11/17 | | | | | | |
| ART 221 22243 | Drawing II 602 | 8/21-12/11 | F | 03:15PM-09:15PM | RWE 0604 | Maier |
| Weekend College drop date: 9/9; withdraw date: 11/17 | | | | | | |
| ART 222 22358 | Drawing III 012 | Full Term* | TR | 03:00PM-05:45PM | RWE 0604 | Emmons |
| Prerequisite: ART 221 or permission of instructor. | | | | | | |
| 20248 | 016 | Full Term* | MW | 03:00PM-05:45PM | RWE 0604 | Faculty |
| 22036 | 025 | Full Term* | TR | 09:00AM-11:45AM | RWE 0604 | McConnachie |
| 20249 | 027 | Full Term* | TR | 06:00PM-08:45PM | RWE 0604 | Heaston |
| ART 222 22994 | Drawing III 601 | 8/22-12/12 | S | 09:00AM-03:00PM | RWE 0604 | Maier |
| Weekend College drop date: 9/9; withdraw date: 11/17 | | | | | | |
| ART 222 22244 | Drawing III 602 | 8/21-12/11 | F | 03:15PM-09:15PM | RWE 0604 | Maier |
| Weekend College drop date: 9/9; withdraw date: 11/17 | | | | | | |
| ART 223 22359 | Drawing IV 012 | Full Term* | TR | 03:00PM-05:45PM | RWE 0604 | Faculty |
| Prerequisite: ART 222 or permission of instructor. | | | | | | |
| 21943 | 016 | Full Term* | MW | 03:00PM-05:45PM | RWE 0604 | Faculty |
| 21944 | 025 | Full Term* | TR | 09:00AM-11:45AM | RWE 0604 | McConnachie |
| 22656 | 027 | Full Term* | TR | 06:00PM-08:45PM | RWE 0604 | Heaston |
| ART 223 22995 | Drawing IV 601 | 8/22-12/12 | S | 09:00AM-03:00PM | RWE 0604 | Maier |
| Weekend College drop date: 9/9; withdraw date: 11/17 | | | | | | |
| ART 223 22245 | Drawing IV 602 | 8/21-12/11 | F | 03:15PM-09:15PM | RWE 0604 | Maier |
| Weekend College drop date: 9/9; withdraw date: 11/17 | | | | | | |
| ART 224 21867 | Watercolor II 015 | Full Term* | TR | 12:00PM-02:45PM | RWE 0604 | Emmons |
| Prerequisite: ART 124, or permission of instructor. | | | | | | |
| ART 225 21868 | Watercolor III 015 | Full Term* | TR | 12:00PM-02:45PM | RWE 0604 | Emmons |
| Prerequisite: ART 224 or permission of instructor. | | | | | | |
| ART 226 21869 | Watercolor IV 015 | Full Term* | TR | 12:00PM-02:45PM | RWE 0604 | Emmons |
| Prerequisite: ART 225 or permission of instructor. | | | | | | |

| COURSE# CRN# | COURSE TITLE Section | Dates Dates | Day | Time | CREDITS Bldg Room | TRANSFER Instructor |
|---|--|----------------|-----|-----------------|----------------------|------------------------|
| ART 228 21870 | Advanced Figure Drawing 029 | Full Term* | F | 09:00AM-03:00PM | RWE 0604 | McConnachie |
| Prerequisite: ART 128. | | | | | | |
| ART 230 22997 | Color Theory 001 | Full Term* | T | 09:00AM-11:45AM | RWE 0608 | Faculty |
| ART 231 20250 | Adv Visual Concepts 2-D Design 022 | Full Term* | MW | 09:00AM-11:45AM | RWE 0604 | Savig |
| Prerequisite: ART 131. | | | | | | |
| ART 233 21871 | Jewelry and Metalwork II 013 | Full Term* | W | 04:00PM-09:15PM | RWE 0608 | Burdett |
| Prerequisite: ART 133, or permission of instructor. | | | | | | |
| ART 234 21872 | Jewelry and Metalwork III 013 | Full Term* | W | 04:00PM-09:15PM | RWE 0608 | Burdett |
| Prerequisite: ART 233 or permission of instructor. | | | | | | |
| ART 235 21873 | Jewelry and Metalwork IV 013 | Full Term* | W | 04:00PM-09:15PM | RWE 0608 | Burdett |
| Prerequisite: ART 234 or permission of instructor. | | | | | | |
| ART 251 21874 | Painting II 020 | Full Term* | MW | 12:00PM-02:45PM | RWE 0604 | Faculty |
| Prerequisite: ART 151 or permission of instructor. | | | | | | |
| 21875 | 021 | Full Term* | MW | 06:00PM-08:45PM | RWE 0604 | Miller |
| ART 252 21876 | Painting III 020 | Full Term* | MW | 12:00PM-02:45PM | RWE 0604 | Faculty |
| Prerequisite: ART 251 or permission of instructor. | | | | | | |
| 21877 | 021 | Full Term* | MW | 06:00PM-08:45PM | RWE 0604 | Miller |
| ART 253 21941 | Painting IV 020 | Full Term* | MW | 12:00PM-02:45PM | RWE 0604 | Faculty |
| Prerequisite: ART 251 or permission of instructor. | | | | | | |
| 21942 | 021 | Full Term* | MW | 06:00PM-08:45PM | RWE 0604 | Miller |
| ART 261 20251 | Ceramics II 028 | Full Term* | MW | 12:00PM-02:45PM | RWE 0610 | Dell |
| Prerequisite: ART 161. | | | | | | |
| ART 262 20252 | Ceramics III 028 | Full Term* | MW | 12:00PM-02:45PM | RWE 0610 | Dell |
| Prerequisite: ART 261. | | | | | | |
| ART 263 21976 | Ceramics IV 028 | Full Term* | MW | 12:00PM-02:45PM | RWE 0610 | Dell |
| Prerequisite: ART 262 | | | | | | |
| ART 265 21878 | Sculpture II 019 | Full Term* | TR | 09:00AM-11:45AM | RCA1 A | Savig |
| Prerequisite: ART 165. | | | | | | |
| ART 266 21879 | Sculpture III 019 | Full Term* | TR | 09:00AM-11:45AM | RCA1 A | Savig |
| Prerequisite: ART 265 or permission of instructor. | | | | | | |
| ART 280 20626 | Internship 411 | Full Term* | ARR | | Off Campus | Faculty |
| 1 - 12 | | | | | | |
| ART 285 21983 | Indep Study: Metalwork II 411 | Full Term* | ARR | | | Burdett |
| 1 | | | | | | |

ASL-AMERICAN SIGN LANGUAGE

| | | | | | | |
|--|---|------------|----|-----------------|----------|---------|
| ASL 121 20104 | American Sign Language I 001 | Full Term* | TR | 06:00PM-08:15PM | REA 1013 | Faculty |
| ASL 122 22191 | American Sign Language II 001 | Full Term* | MW | 06:00PM-08:15PM | RWE 3678 | Faculty |
| Prerequisite: ASL 121 or instructor permission | | | | | | |

* Full term dates: 8/24 – 12/15
Drop date: 9/9; Withdraw date: 11/17

Register online through "The Rock" at: www.rccc.edu

Fall 2015 33

Courses are subject to change without notice. Please check The Rock for the most current course listings

LAKWOOD CAMPUS

| COURSE# | COURSE TITLE | | | CREDITS | | TRANSFER |
|---------|--------------|-------|-----|---------|-----------|------------|
| CRN# | Section | Dates | Day | Time | Bldg Room | Instructor |

AST-ASTRONOMY

\$6.60 fee per credit. Registration for all GT Pathway courses requires successful completion of ENG 090 or CCR 092 or CCR 094 (Grade C or higher) or equivalent placement scores (ACCUPLACER 95 or ACT 18).

| AST | 101 | Astronomy I w/Lab: SC1 | | | 4 | GT |
|--|-----|------------------------|----|-----------------|----------|---------|
| Several observing sessions will be scheduled outside of class time. Prerequisite: MAT 050 or 090 or equivalent placement scores. | | | | | | |
| 22025 | 001 | Full Term* | TR | 09:00AM-10:15AM | RWE 2674 | Curchin |
| | | | TR | 10:30AM-11:45AM | RWE 2670 | Curchin |
| 22230 | 002 | Full Term* | MW | 12:00PM-01:15PM | RWE 2670 | Faculty |
| | | | MW | 01:30PM-02:45PM | RWE 2674 | Faculty |
| 20110 | 003 | Full Term* | TR | 06:00PM-07:15PM | RWE 2670 | Hubbard |
| | | | TR | 07:30PM-08:45PM | RWE 2674 | Hubbard |

Available Online Sections

470 See RRCC Online Offerings pages 80-85

| AST | 102 | Astronomy II w/Lab: SC1 | | | 4 | GT |
|--|-----|-------------------------|----|-----------------|----------|---------|
| Several observing sessions will be scheduled outside of class time. Prerequisite: MAT 050 or 090 or equivalent placement scores. | | | | | | |
| 20112 | 001 | Full Term* | MW | 09:00AM-10:15AM | RWE 2674 | Hoerner |
| | | | MW | 10:30AM-11:45AM | RWE 2670 | Hoerner |

| AST | 108 | Colorado Night Sky I | | | 1 | |
|-----|-----|----------------------|--|--|---|--|
|-----|-----|----------------------|--|--|---|--|

Weekend College

| | | | | | | |
|-------|-----|-------------|---|-----------------|----------|---------|
| 21906 | 601 | 9/18-9/18 | F | 05:00PM-10:00PM | RWE 2670 | Curchin |
| | | 10/16-10/16 | F | 05:00PM-10:00PM | RWE 2670 | Curchin |
| | | 11/6-11/6 | F | 05:00PM-10:00PM | RWE 2670 | Curchin |

Several observing sessions will be scheduled outside of class time.
drop date: 9/24; withdraw date: 10/27

| AST | 150 | Astrobiology | | | 3 | |
|---|-----|--------------|----|-----------------|----------|-------|
| Prerequisite: ENG 090 or CCR 092 or 094 (grade C or higher) or equivalent placement scores. | | | | | | |
| 22231 | 001 | Full Term* | TR | 10:30AM-11:45AM | RWE 2674 | Maher |

| AST | 155 | Astronomy Ancient Cultures: SC1 | | | 3 | |
|---|-----|---------------------------------|----|-----------------|----------|---------|
| Prerequisite: ENG 090 or CCR 092 or 094 (grade C or higher) or equivalent placement scores. | | | | | | |
| 22503 | 001 | Full Term* | TR | 12:00PM-01:15PM | RWE 2674 | Hoerner |

BIO-BIOLOGY

Grade of C or higher required on all prerequisite courses. \$6.60 fee per credit. Registration for all GT Pathway courses requires successful completion of ENG 090 or CCR 092 or CCR 094 (Grade C or higher) or equivalent placement scores (ACCUPLACER 95 or ACT 18). MAT 050 or 090 (or equivalent test scores) with a C or higher is required on most BIO courses.

| BIO | 105 | Science of Biology w/Lab: SC1 | | | 4 | GT |
|--|-----|-------------------------------|--|--|---|----|
| Prerequisite: ENG 090 or CCR 092 or 094 and MAT 050 or 090 (grade C or higher) or equivalent placement scores. | | | | | | |

| | | | | | | |
|-------|-----|------------|----|-----------------|----------|------------|
| 21151 | 001 | Full Term* | TR | 09:30AM-10:45AM | RWE 2715 | Gangelhoff |
| | | | TR | 11:00AM-12:15PM | RWE 2567 | Gangelhoff |
| 20625 | 002 | Full Term* | MW | 02:30PM-03:45PM | RWE 2556 | Jacobs |
| | | | MW | 04:00PM-05:15PM | RWE 2567 | Jacobs |
| 22232 | 040 | Full Term* | TR | 06:00PM-07:15PM | RWE 2567 | Gangelhoff |

Hybrid course: Lecture part will be offered online, the lab part meets every TR.

| BIO | 106 | Basic Anatomy And Physiology | | | 4 | |
|---|-----|------------------------------|----|-----------------|----------|--------|
| Prerequisite: ENG 090 or CCR 092 or 094 (grade C or higher) or equivalent placement scores. | | | | | | |
| 20116 | 001 | Full Term* | TR | 11:00AM-12:40PM | RWE 3679 | Gray |
| 21193 | 002 | Full Term* | TR | 02:00PM-03:40PM | RWE 3679 | Creech |

Available Online Sections

470 - 471 See RRCC Online Offerings pages 80-85

| BIO | 111 | Gen College Biology I/Lab: SC1 | | | 5 | GT |
|--|-----|--------------------------------|----|-----------------|----------|---------|
| Prerequisite: ENG 090 or CCR 092 or 094 and MAT 050 or 090 (grade C or higher) or equivalent placement scores. | | | | | | |
| 20118 | 001 | Full Term* | MW | 07:45AM-09:25AM | RWE 2565 | Kern |
| | | | MW | 09:30AM-10:45AM | RWE 2567 | Kern |
| 20278 | 002 | Full Term* | MW | 07:55AM-09:10AM | RWE 2567 | Johnson |
| | | | MW | 09:15AM-10:55AM | RWE 2556 | Johnson |
| 20279 | 003 | Full Term* | TR | 01:00PM-02:40PM | RWE 2565 | Faculty |
| | | | TR | 02:45PM-04:00PM | RWE 2567 | Faculty |

GT = GUARANTEED TRANSFER COURSE

| COURSE# | COURSE TITLE | | | CREDITS | | TRANSFER |
|---------|--------------|-------|-----|---------|-----------|------------|
| CRN# | Section | Dates | Day | Time | Bldg Room | Instructor |

| | | | | | | |
|-------|-----|------------|----|-----------------|----------|----------|
| 20280 | 004 | Full Term* | MW | 02:30PM-03:45PM | RWE 2567 | Johnson |
| | | | MW | 04:00PM-05:40PM | RWE 2563 | Johnson |
| 20282 | 005 | Full Term* | MW | 06:00PM-07:40PM | RWE 2556 | Faculty |
| | | | MW | 07:50PM-09:05PM | RWE 2567 | Faculty |
| 20281 | 006 | Full Term* | TR | 02:45PM-04:25PM | RWE 2565 | Zapico |
| | | | TR | 04:30PM-05:45PM | RWE 2567 | Zapico |
| 20273 | 007 | Full Term* | TR | 09:30AM-10:45AM | RWE 2567 | Kowalski |
| | | | TR | 11:00AM-12:40PM | RWE 2563 | Kowalski |
| 22067 | 008 | Full Term* | MW | 05:45PM-07:00PM | RWE 2567 | Faculty |
| | | | MW | 07:10PM-08:50PM | RWE 2563 | Faculty |

Weekend College

| | | | | | | |
|-------|-----|------------|---|-----------------|----------|--------|
| 20283 | 601 | 8/21-12/11 | F | 06:00PM-07:50PM | RWE 2565 | Zapico |
| | | 8/21-12/11 | F | 08:00PM-09:00PM | RWE 2567 | Zapico |
| | | 8/22-12/12 | S | 09:00AM-10:40AM | RWE 2565 | Zapico |
| | | 8/22-12/12 | S | 11:00AM-12:40PM | RWE 2567 | Zapico |

drop date: 9/9; withdraw date: 11/17

| BIO | 112 | Gen College Biology II/Lab:SC1 | | | 5 | GT |
|--|-----|--------------------------------|----|-----------------|----------|--------|
| Prerequisite: MAT 050 or 090 or equivalent placement scores and BIO 111. | | | | | | |
| 22069 | 001 | Full Term* | MW | 09:10AM-10:50AM | RWE 2563 | Worden |
| | | | MW | 11:00AM-12:15PM | RWE 2567 | Worden |
| 20285 | 002 | Full Term* | TR | 12:45PM-02:00PM | RWE 2567 | Kaye |
| | | | TR | 02:15PM-03:55PM | RWE 2563 | Kaye |
| 22504 | 003 | Full Term* | TR | 05:45PM-07:25PM | RWE 2563 | Kaye |
| | | | TR | 07:30PM-08:45PM | RWE 2567 | Kaye |

| BIO | 116 | Intro to Human Disease: SC2 | | | 3 | GT |
|---|-----|-----------------------------|--|--|---|----|
| Prerequisite: ENG 090 or CCR 092 or 094 (grade C or higher) or equivalent placement scores. | | | | | | |

Available Online Sections

470 - 471 See RRCC Online Offerings pages 80-85

| BIO | 201 | Human Anatomy&Phys w/Lab I:SC1 | | | 4 | GT |
|---|-----|--------------------------------|----|-----------------|----------|---------|
| Prerequisite: MAT 050 or 090 or equivalent placement scores and BIO 111. Additional fee \$25. | | | | | | |
| 20378 | 001 | Full Term* | F | 09:00AM-11:30AM | RWE 2563 | Creech |
| | | | F | 12:00PM-02:30PM | RWE 2561 | Creech |
| 20380 | 002 | Full Term* | MW | 09:30AM-10:45AM | RWE 2561 | Cloues |
| | | | MW | 11:00AM-12:15PM | RWE 2561 | Cloues |
| 20385 | 003 | Full Term* | MW | 01:00PM-02:15PM | RWE 2565 | O'Toole |
| | | | MW | 02:30PM-03:45PM | RWE 2561 | O'Toole |
| 20382 | 004 | Full Term* | MW | 05:30PM-06:45PM | RWE 2565 | O'Toole |
| | | | MW | 06:50PM-08:05PM | RWE 2561 | O'Toole |

Weekend College

| | | | | | | |
|-------|-----|------------|---|-----------------|----------|--------|
| 22506 | 601 | 8/22-12/12 | S | 09:00AM-11:30AM | RWE 2563 | Howell |
| | | 8/22-12/12 | S | 12:00PM-02:30PM | RWE 2561 | Howell |

drop date: 9/9; withdraw date: 11/17

| BIO | 202 | Human Anatomy&Phys II/Lab :SC1 | | | 4 | GT |
|--|-----|--------------------------------|----|-----------------|----------|----------|
| Prerequisite: MAT 050 or 090 or equivalent placement scores and BIO 201. | | | | | | |
| 20388 | 001 | Full Term* | TR | 09:30AM-10:45AM | RWE 2561 | Dugan |
| | | | TR | 11:00AM-12:15PM | RWE 2561 | Dugan |
| 20389 | 002 | Full Term* | TR | 01:00PM-02:15PM | RWE 2556 | Dugan |
| | | | TR | 02:30PM-03:45PM | RWE 2561 | Dugan |
| 20391 | 003 | Full Term* | TR | 05:30PM-06:45PM | RWE 2561 | Sorensen |
| | | | TR | 07:00PM-08:15PM | RWE 2561 | Sorensen |

| BIO | 204 | Microbiology w/Lab: SC1 | | | 4 | GT |
|--|-----|-------------------------|----|-----------------|----------|---------|
| Prerequisite: MAT 050 or 090 or equivalent placement scores and BIO 111. | | | | | | |
| 21398 | 001 | Full Term* | TR | 09:30AM-10:45AM | RWE 2563 | Worden |
| | | | TR | 11:00AM-12:15PM | RWE 2569 | Worden |
| 21399 | 002 | Full Term* | MW | 01:00PM-02:15PM | RWE 2569 | Faculty |
| | | | MW | 02:30PM-03:45PM | RWE 2565 | Faculty |
| 21400 | 003 | Full Term* | MW | 05:45PM-07:00PM | RWE 2563 | Faculty |
| | | | MW | 07:15PM-08:30PM | RWE 2569 | Faculty |
| 22233 | 004 | Full Term* | TR | 05:45PM-07:00PM | RWE 2565 | Faculty |
| | | | TR | 07:15PM-08:30PM | RWE 2569 | Faculty |

| BIO | 216 | Pathophysiology | | | 4 | |
|---|-----|-----------------|--|--|---|--|
| Prerequisite: MAT 050 or 090 or equivalent placement scores and BIO 202 | | | | | | |

Available Online Sections

C11 See CCCOnline Offerings pages 86-88

| COURSE# CRN# | COURSE TITLE Section | Dates Day | Time | CREDITS Bldg Room | TRANSFER Instructor |
|-----------------|-------------------------|--------------|------|----------------------|------------------------|
|-----------------|-------------------------|--------------|------|----------------------|------------------------|

| | | | | | |
|--|--------------------------|------------|--|----------------------|--------------|
| BIO 221 | Botany w/Lab: SC1 | | | 5 | GT |
| Prerequisite: MAT 050 or 090 or equivalent placement scores and BIO 111. | | | | | |
| 22234 | 001 | Full Term* | MW 11:00AM-12:40PM MW 12:45PM-02:00PM | RWE 2563 RWE 2567 | Kaye Kaye |

| | | | | | |
|----------------|--------------------------|------------|-----|--|---------|
| BIO 285 | Independent Study | | | | |
| 20870 | 411 | Full Term* | ARR | | Faculty |

| | | | | | |
|----------------|--------------------------|------------|-----|----------|---------|
| BIO 285 | Independent Study | | | 1 | |
| 21977 | 412 | Full Term* | ARR | | Faculty |

BTE-BUSINESS TECHNOLOGY

See CIS, CNG, CSC and CWB for more computer courses.

| | | | | | |
|---------------------------------------|-----------------------------|------------|--------------------|----------|--------|
| BTE 100 | Computer Keyboarding | | | 1 | |
| 21712 | 001 | 9/28-10/28 | MW 04:30PM-05:45PM | REA 1131 | Burrus |
| drop date: 10/1; withdraw date: 10/21 | | | | | |

| | | | | | |
|--|-------------------------|------------|-----|----------|--------|
| BTE 108 | Ten-Key by Touch | | | 1 | |
| 20632 | 401 | Full Term* | ARR | | Burrus |
| Students must attend an orientation session before starting classwork. Check the Course Home page in D2L for the schedule. | | | | | |

| | | | | | |
|---|---------------------------|--|--|----------|--|
| BTE 125 | Records Management | | | 3 | |
| BTE 125 is offered only in fall semesters | | | | | |

Available Online Sections

470 See RRCC Online Offerings pages 80-85

| | | | | | |
|----------------|-------------------|------------|-----|------------|---------|
| BTE 280 | Internship | | | 3 | |
| 20633 | 401 | Full Term* | ARR | Off Campus | Faculty |

BUS-BUSINESS

| | | | | | |
|--|-----------------------------------|------------|-------------------|----------|-----------|
| BUS 102 | Entrepreneurial Operations | | | 3 | |
| 21424 | 040 | Full Term* | R 12:00PM-02:45PM | REA 1150 | Armellino |
| Hybrid course that combines classroom with required online components. | | | | | |

| | | | | | |
|----------------|---------------------------------|------------|--------------------|-----------|-----------|
| BUS 115 | Introduction to Business | | | 3 | |
| 20226 | 001 | Full Term* | TR 07:30AM-08:45AM | RWE 1602 | Faculty |
| 20223 | 002 | Full Term* | MW 09:00AM-10:15AM | RWE 2531 | Johnston |
| 20224 | 003 | Full Term* | TR 09:00AM-10:15AM | REA 1013 | Armellino |
| 20225 | 004 | Full Term* | MW 10:30AM-11:45AM | RCTC 3840 | Johnston |
| 20227 | 005 | Full Term* | M 12:00PM-02:45PM | RWE 2715 | Lilly |
| 20229 | 006 | Full Term* | F 09:00AM-11:45AM | RWE 2531 | Faculty |
| 21629 | 007 | Full Term* | TR 12:00PM-01:15PM | RWE 2527 | Johnston |
| 21187 | 008 | Full Term* | T 06:00PM-08:45PM | RWE 1692 | Faculty |
| 21188 | 009 | Full Term* | W 06:00PM-08:45PM | REA 1413 | Capillupo |

Available Online Sections470 - 471 See RRCC Online Offerings pages 80-85;
C41 - C51 See CCCOnline Offerings pages 86-88

| | | | | | |
|----------------|-------------------------|------------|--------------------|----------|----------|
| BUS 116 | Personal Finance | | | 3 | |
| 21190 | 001 | Full Term* | TR 01:30PM-02:45PM | REA 1153 | Bird |
| 21630 | 002 | Full Term* | M 06:00PM-08:45PM | REA 1413 | Campbell |

Available Online Sections

470 See RRCC Online Offerings pages 80-85

| | | | | | |
|---|---------------------------------|-------------|--------------------|----------|--------|
| BUS 118 | Business Survival Skills | | | 3 | |
| Accelerated (2nd 7.5 week session) | | | | | |
| 22965 | 001 | 10/19-12/14 | MW 01:30PM-04:15PM | RWE 3678 | Warren |
| drop date: 10/22; withdraw date: 12/4 | | | | | |

| | | | | | |
|----------------|-----------------------------------|--|--|----------|--|
| BUS 120 | Introduction to E-Commerce | | | 3 | |
|----------------|-----------------------------------|--|--|----------|--|

Available Online Sections

C21 See CCCOnline Offerings pages 86-88

| | | | | | |
|----------------|-------------------------------|------------|-------------------|----------|------------|
| BUS 121 | Basic Workplace Skills | | | 1 | |
| 22947 | 001 | Full Term* | W 04:30PM-05:30PM | RET 5022 | Spitzfaden |

| COURSE# CRN# | COURSE TITLE Section | Dates Day | Time | CREDITS Bldg Room | TRANSFER Instructor |
|-----------------|-------------------------|--------------|------|----------------------|------------------------|
|-----------------|-------------------------|--------------|------|----------------------|------------------------|

| | | | | | |
|--|--------------------------------------|------------|--------------------|----------|-----------|
| BUS 216 | Legal Environment of Business | | | 3 | |
| Prerequisite: ENG 090 or CCR 092 or CCR 094 (grade C or higher) or equivalent placement scores | | | | | |
| 20230 | 001 | Full Term* | MW 12:00PM-01:15PM | RWE 2531 | Adams |
| 21191 | 002 | Full Term* | TR 10:30AM-11:45AM | RWE 2527 | Bird |
| 20628 | 003 | Full Term* | M 06:00PM-08:45PM | REA 1018 | Culpepper |

Available Online Sections

470 See RRCC Online Offerings pages 80-85

| | | | | | |
|--|-------------------------------------|------------|--------------------|----------|-----------|
| BUS 217 | Bus Communication/Rept Write | | | 3 | |
| Prerequisite: ENG 090 or CCR 092 or CCR 094 (grade C or higher) or equivalent placement scores | | | | | |
| 20232 | 001 | Full Term* | T 12:00PM-02:45PM | RWE 3756 | Armellino |
| 20233 | 002 | Full Term* | T 06:00PM-08:45PM | REA 1162 | Laursen |
| 22550 | 003 | Full Term* | MW 10:30AM-11:45AM | RWE 1690 | Warren |

| | | | | | |
|---|----------------------------|--|--|----------|--|
| BUS 226 | Business Statistics | | | 3 | |
| Prerequisite: MAT 050 or 090 (grade C or higher) or appropriate placement scores. Graphing calculator required. | | | | | |

| | | | | | |
|-------|-----|------------|--------------------|-----------|---------|
| 20588 | 001 | Full Term* | MW 09:00AM-10:15AM | RWE 2715 | Faculty |
| 20589 | 002 | Full Term* | TR 10:30AM-11:45AM | RCTC 3840 | Niehoff |
| 22975 | 003 | Full Term* | TR 12:00PM-01:15PM | RWE 1602 | Faculty |
| 22682 | 004 | Full Term* | MW 01:30PM-02:45PM | REA 1015 | Forland |
| 22977 | 005 | Full Term* | TR 03:00PM-04:15PM | RWE 1692 | Faculty |
| 20593 | 006 | Full Term* | MW 04:30PM-05:45PM | RWE 1694 | Faculty |

Available Online Sections

470 See RRCC Online Offerings pages 80-85

| | | | | | |
|-----------------------------------|-------------------|------------|-----|--------------|-----------|
| BUS 281 | Internship | | | 1 - 3 | |
| Permission needed from instructor | | | | | |
| 20629 | 401 | Full Term* | ARR | Off Campus | Capillupo |

| | | | | | |
|---------------------------------------|-------------------|-----------|-----|----------|-----------|
| BUS 281 | Internship | | | 5 | |
| Permission needed from instructor | | | | | |
| 22863 | 402 | 9/8-12/15 | ARR | | Capillupo |
| drop date: 9/21; withdraw date: 11/16 | | | | | |

CAD-COMPUTER ASSISTED DRAFTING

Contact an Engineering Graphic Technology Advisor with questions concerning certificate/degree programs, or call 303.914.6572 for information. See AEC and EGT for more courses. Fees are \$6.60 per credit.

| | | | | | |
|--|----------------------------------|--|--|----------|--|
| CAD 101 | Computer Aided Drafting I | | | 3 | |
| Additional lab time is required. Pre-requisites: basic computer and file management skills | | | | | |

Accelerated (1st 7.5 week session)

| | | | | | |
|--------------------------------------|-----|------------|--------------------|----------|-------|
| 20980 | 001 | 8/24-10/14 | MW 08:30AM-11:30AM | REA 1107 | Ochoa |
| drop date: 8/31; withdraw date: 10/5 | | | | | |

Accelerated (1st 7.5 week session)

| | | | | | |
|--------------------------------------|-----|------------|--------------------|----------|----------|
| 21462 | 002 | 8/25-10/13 | TR 05:00PM-09:00PM | REA 1109 | Thompson |
| drop date: 8/31; withdraw date: 10/5 | | | | | |

Available Online Sections

470 See RRCC Online Offerings pages 80-85

| | | | | | |
|---|-----------------------------------|--|--|----------|--|
| CAD 102 | Computer Aided Drafting II | | | 3 | |
| Additional lab time is required. Pre-requisite: CAD 101 | | | | | |

Accelerated (2nd 7.5 week session)

| | | | | | |
|---------------------------------------|-----|-------------|--------------------|----------|-------|
| 21415 | 001 | 10/19-12/14 | MW 08:30AM-11:30AM | REA 1107 | Ochoa |
| drop date: 10/22; withdraw date: 12/4 | | | | | |

Accelerated (2nd 7.5 week session)

| | | | | | |
|---------------------------------------|-----|-------------|--------------------|----------|----------|
| 21463 | 002 | 10/15-12/15 | TR 05:00PM-09:00PM | REA 1109 | Thompson |
| drop date: 10/22; withdraw date: 12/4 | | | | | |

Available Online Sections

470 See RRCC Online Offerings pages 80-85

* Full term dates: 8/24 – 12/15
Drop date: 9/9; Withdraw date: 11/17Register online through "The Rock" at: www.rrcc.edu

Fall 2015 35

Courses are subject to change without notice. Please check The Rock for the most current course listings

LAKWOOD CAMPUS

| COURSE# | COURSE TITLE | CREDITS | TRANSFER |
|--------------|--------------|-----------|------------|
| CRN# Section | Dates Day | Bldg Room | Instructor |

CAD 202 Computer Aided Drafting / 3D 3

Accelerated (1st 7.5 week session)
 22676 001 8/24-10/14 MW 05:00PM-09:00PM REA 1101 Fischer
 Pre-req: CAD 102. Students need to register for CAD 202 and CAD 262 in the same semester
drop date: 8/31; withdraw date: 10/5

CAD 217 Rhino 3
 22776 001 Full Term* W 01:00PM-05:00PM RCTC 2829 McCloskey
 23011 002 Full Term* M 05:00PM-09:00PM REA TBA Bruning

CAD 224 Revit Architecture 3
 Pre-req: CAD 102 or permission of instructor

Accelerated (1st 7.5 week session)
 21179 001 8/25-10/13 TR 05:00PM-09:00PM REA 1101 Rodriguez
drop date: 8/31; withdraw date: 10/5

CAD 227 Advanced Revit Architecture 3
 Pre-req: CAD 224 or permission of instructor

Accelerated (2nd 7.5 week session)
 21851 001 10/15-12/15 TR 05:00PM-09:00PM REA 1101 Rodriguez
drop date: 10/22; withdraw date: 12/4

CAD 233 Civil 3D: AutoCAD 2013 3
 Prerequisite: CAD 102 or equivalent.
 20999 001 Full Term* M 05:00PM-09:00PM REA 1109 Strickland

CAD 256 SolidWorks Basics 6
 20312 001 Full Term* TR 05:00PM-09:00PM REA 1107 Verde

CAD 257 SolidWorks Intermediate 6
 Pre-req: CAD 256 or Permission of instructor
 20313 001 Full Term* TR 05:00PM-09:00PM REA 1107 Verde

CAD 258 SolidWorks Advanced 6
 Pre-req: CAD 257 or Permission of instructor
 20314 001 Full Term* TR 05:00PM-09:00PM REA 1107 Verde

CAD 262 3D Printing 3

Accelerated (2nd 7.5 week session)
 22677 001 10/19-12/14 MW 05:00PM-09:00PM REA 1101 Fischer
 Co-req: CAD 202. Students need to take CAD 202 and CAD 262 the same semester
drop date: 10/22; withdraw date: 12/4

CAD 275 Sp Tp: Solidworks Ind Upgr I 6
 Pre-req: CAD 258 or Permission of instructor
 20884 001 Full Term* TR 05:00PM-09:00PM REA 1107 Verde

CAD 275 Sp Tp: Solidworks Ind Upgr II 6
 Pre-req: CAD 258 or Permission of instructor
 20992 002 Full Term* TR 05:00PM-09:00PM REA 1107 Verde

CAD 275 Sp Tp: Solidworks Ind Upgr III 6
 Pre-req: CAD 258 or Permission of instructor
 20993 003 Full Term* TR 05:00PM-09:00PM REA 1107 Verde

CAD 280 Internship 1 - 12
 20634 411 Full Term* ARR Ochoa

CAD 289 Capstone: Arch 6
 22304 001 Full Term* TR 05:00PM-09:00PM REA 1101 Rodriguez
 For students on a Architectural path. Pre-requisite: AEC 225.

CAD 289 Capstone: Civil 6
 22303 002 Full Term* MW 05:00PM-09:00PM REA 1109 Strickland
 For students on a Civil path. Pre-requisite: EGT 275: Civil or permission of instructor.

CAD 289 Capstone: Mech I 6
 21659 003 Full Term* MW 05:00PM-09:00PM REA 1101 Fischer
 For students on a Mechanical path. Pre-requisite: CAD 262

GT = GUARANTEED TRANSFER COURSE

| COURSE# | COURSE TITLE | CREDITS | TRANSFER |
|--------------|--------------|-----------|------------|
| CRN# Section | Dates Day | Bldg Room | Instructor |

CAD 289 Capstone: Mech II 6
 22678 004 Full Term* MW 05:00PM-09:00PM REA 1101 Fischer
 For students on a Mechanical path. Pre-requisite: CAD 262

CAD 289 Capstone: Solidworks 6
 22718 005 Full Term* TR 05:00PM-09:00PM REA 1107 Verde
 Pre-requisite: CAD 258 or permission from instructor.

CAD 289 Capstone 6
 20994 401 Full Term* MW 05:00PM-09:00PM REA TBA Fischer

CAR-CARPENTRY

Fees \$6.60 per credit.

CAR 103 Carpentry Basics 4
 Coreq: HVA 107 (or OSH 127 and HWE 113)
 22039 001 Full Term* T 06:00PM-10:05PM RCTC 3810 Faculty

CAR 123 Roof Framing 1
 Coreq: HVA 107 (or OSH 127 and HWE 113)

Weekend College
 21632 601 9/26-9/27 S/U 08:00AM-04:30PM RCTC 3810 Faculty
drop date: 9/25; withdraw date: 9/26

CAR 125 Roofing Materials & Methods 1
 Coreq: HVA 107 (or OSH 127 and HWE 113)

Weekend College
 21633 601 10/10-10/11 S/U 08:00AM-04:30PM RCTC 3810 Faculty
drop date: 10/9; withdraw date: 10/10

CAR 134 Exterior Finishes and Trim 4
 Co-reqs: HVA 107 (or OSH 127 and HWE 113) and CAR 103 or permission of instructor.
 23092 001 Full Term* R 06:00PM-10:05PM RCTC 3810 Faculty

CAR 136 Remodeling, Renovation/Addns 4
 Co-reqs: HVA 107 (or OSH 127 and HWE 113) and CAR 103 or permission of instructor.
 23091 001 Full Term* M 06:00PM-10:05PM RCTC 3810 Faculty

CAR 160 Floor Finishes 1
 Coreq: HVA 107 (or OSH 127 and HWE 113)

Weekend College
 23090 601 12/5-12/6 S/U 08:00AM-04:30PM RCTC 3810 Faculty
drop date: 12/4; withdraw date: 12/5

CCR-COLLEGE COMPOSITION & READING

\$6.60 fee per credit. CCR092 and CCR094 replaces previous 060 and 090 level English and Reading courses. CCR094 is a co-requisite to ENG121.

CCR 092 Composition & Reading 5
 Prerequisite: ENG 030 (grade C or higher) or equivalent placement scores.

| | | | | | | |
|-------|-----|------------|----|-----------------|----------|-----------------|
| 22510 | 001 | Full Term* | TR | 08:00AM-10:15AM | REA 2304 | Donaldson |
| 22511 | 002 | Full Term* | MW | 09:30AM-11:45AM | RWE 2680 | Faulkner-Garcia |
| 22512 | 003 | Full Term* | TR | 09:30AM-11:45AM | RWE 2680 | Smith |
| 22513 | 004 | Full Term* | MW | 12:30PM-02:45PM | RWE 2701 | Faculty |
| 22514 | 005 | Full Term* | TR | 12:30PM-02:45PM | RWE 2680 | Faulkner-Garcia |
| 22516 | 006 | Full Term* | TR | 06:00PM-08:15PM | REA 1150 | Donaldson |

Available Online Sections

C11 See CCCOnline Offerings pages 86-88

CCR 094 Studio 121 3
 Prerequisites: ENG 060 (grade C or higher) or equivalent placement scores.

| | | | | | | |
|---------------------------------------|-----|------------|----|-----------------|----------|------------|
| 22520 | 061 | Full Term* | MW | 10:30AM-11:45AM | REA 1178 | Nelson |
| Co-requisite ENG 121.061 (CRN 22542). | | | | | | |
| 22521 | 062 | Full Term* | TR | 10:30AM-11:45AM | REA 1178 | Whitcotton |
| Co-requisite ENG 121.062 (CRN 22543). | | | | | | |
| 22522 | 063 | Full Term* | MW | 12:00PM-01:15PM | REA 2307 | Whitcotton |
| Co-requisite ENG 121.063 (CRN 22544). | | | | | | |
| 22523 | 064 | Full Term* | TR | 03:00PM-04:15PM | REA 1406 | Owens |
| Co-requisite ENG 121.064 (CRN 22545). | | | | | | |

LAKWOOD Campus | Fall | See Arvada Section for more courses

GT = GUARANTEED TRANSFER COURSE

LAKWOOD CAMPUS

| COURSE# | COURSE TITLE | | | CREDITS | TRANSFER | | |
|---------------------------------------|--------------|------------|-------|-----------------|----------|------------------|------|
| | CRN# | Section | Dates | | | Day | Time |
| 22524 | 065 | Full Term* | MW | 07:30PM-08:45PM | REA 1178 | Schmidt-Behuniak | |
| Co-requisite ENG 121.065 (CRN 22546). | | | | | | | |
| 22526 | 101 | Full Term* | MW | 09:00AM-10:15AM | REA 1113 | Castillo | |
| Co-requisite ENG 121.101 (CRN 22555). | | | | | | | |
| 22527 | 102 | Full Term* | MW | 10:30AM-11:45AM | REA 1113 | Hardman | |
| Co-requisite ENG 121.102 (CRN 22556). | | | | | | | |
| 22528 | 103 | Full Term* | TR | 10:30AM-11:45AM | REA 1113 | Sykes | |
| Co-requisite ENG 121.103 (CRN 22557). | | | | | | | |
| 22529 | 104 | Full Term* | TR | 12:00PM-01:15PM | REA 1113 | Lacroix | |
| Co-requisite ENG 121.104 (CRN 22558). | | | | | | | |
| 22530 | 105 | Full Term* | MW | 01:30PM-02:45PM | REA 1113 | Marsh | |
| Co-requisite ENG 121.105 (CRN 22559). | | | | | | | |
| 22531 | 106 | Full Term* | TR | 01:30PM-02:45PM | REA 1113 | Carter | |
| Co-requisite ENG 121.106 (CRN 22560). | | | | | | | |
| 22533 | 107 | Full Term* | MW | 07:30PM-08:45PM | REA 2307 | Fall | |
| Co-requisite ENG 121.107 (CRN 22561). | | | | | | | |
| 22534 | 108 | Full Term* | TR | 07:30PM-08:45PM | REA 2307 | LaPointe | |
| Co-requisite ENG 121.108 (CRN 22563). | | | | | | | |

Available Online Sections

C91 See CCCOnline Offerings pages 86-88

CHE-CHEMISTRY

Grade of C or higher required on all prerequisite courses. \$6.60 fee per credit.
Registration for all GT Pathway courses requires successful completion of ENG 090 or CCR 092 or CCR 094 (Grade C or higher) or equivalent placement scores (ACCUPLACER 95 or ACT 18).

| CHE | COURSE# | COURSE TITLE | CREDITS | GT |
|--|------------|---------------------------------------|---------------|-----------|
| | 101 | Intro to Chemistry I/Lab: SC1 | 5 | GT |
| Prerequisite: MAT 050 or MAT 090 and ENG 090 or CCR 092 or CCR 094 (grade C or higher) or equivalent placement scores. | | | | |
| 20292 | 001 | Full Term* MW 08:00AM-11:00AM | RWE 2574 | Beaton |
| 20293 | 002 | Full Term* TR 08:00AM-11:00AM | RWE 2574 | Beaton |
| 20294 | 003 | Full Term* MW 02:20PM-05:20PM | RWE 2574 | Rogers |
| 22115 | 004 | Full Term* TR 02:20PM-05:20PM | RWE 2574 | Redzic |
| 22752 | 005 | Full Term* TR 05:45PM-08:45PM | RWE 2574 | Redzic |
| | 102 | Intro to Chemistry II/Lab: SC1 | 5 | GT |
| Available Online Sections | | | | |
| C11 See CCCOnline Offerings pages 86-88 | | | | |
| | 111 | Gen College Chem I/Lab: SC1 | 5 | GT |
| Prerequisite: MAT 121 and CHE 101 or one year HS Chemistry (transcript required). | | | | |
| 20296 | 001 | Full Term* MW 08:00AM-11:00AM | RWE 2584 | Bennett |
| 20297 | 002 | Full Term* TR 08:00AM-11:00AM | RWE 2584 | Bennett |
| 20298 | 003 | Full Term* MW 11:10AM-02:10PM | RWE 2584 | English |
| 20299 | 004 | Full Term* TR 11:10AM-02:10PM | RWE 2584 | English |
| 20300 | 005 | Full Term* MW 02:20PM-05:20PM | RWE 2584 | Faculty |
| 22753 | 006 | Full Term* TR 02:20PM-05:20PM | RWE 2584 | Rodgers |
| 23100 | 040 | Full Term* F 09:30AM-12:30PM | RWE 2584 | Spencer |
| Hybrid course that combines classroom with required online components. | | | | |
| | 112 | Gen College Chem II/Lab: SC1 | 5 | GT |
| Prerequisite: CHE 111 | | | | |
| 20302 | 001 | Full Term* MW 11:10AM-02:10PM | RWE 2574 | Crane |
| 22236 | 002 | Full Term* TR 11:10AM-02:10PM | RWE 2574 | Crane |
| 22356 | 003 | Full Term* MW 05:45PM-08:45PM | RWE 2574 | Crane |
| 23101 | 004 | Full Term* TR 05:45PM-08:45PM | RWE 2584 | Spencer |
| | 211 | Organic Chemistry I w/Lab | 5 | |
| Prerequisite: CHE 111 and CHE 112 | | | | |
| 20304 | 001 | Full Term* M 05:30PM-07:30PM | RWE 2584 | English |
| | | W 05:30PM-09:30PM | RWE 2584 | English |
| | 280 | Internship | 1 - 12 | |
| 20823 | 411 | Full Term* ARR | Off Campus | Crane |
| | 285 | Independent Study | | |
| 20872 | 411 | Full Term* ARR | | Crane |

* Full term dates: 8/24 – 12/15
Drop date: 9/9; Withdraw date: 11/17

| COURSE# | COURSE TITLE | CREDITS | TRANSFER | | | | |
|---------|--------------|---------|----------|------|------|------|------------|
| CRN# | Section | Dates | Day | Time | Bldg | Room | Instructor |

CIS-COMPUTER INFORMATION SYSTEMS

Contact a Computer Technology faculty advisor or the department chair (Julie.schneider@rrcc.edu) with questions about certificate/degree programs. Advising guides are posted at www.rrcc.edu/computer-technology/advising-guides. Pre-requisite overrides may be requested if prior experience can be demonstrated. Email the department chair from your student email with the following information: Full Name, S#, CRN, course prefix, number, section, title and reason for pre-requisite override request. See CNG, CSC, and CWB for more computer courses. Fees are \$6.60 per credit.

| CIS | COURSE# | COURSE TITLE | CREDITS | TRANSFER |
|-------|------------|---|----------|----------|
| | 118 | Intro PC App:Win 7&Office 2013 | 3 | |
| 20099 | 001 | Full Term* MW 10:30AM-11:45AM | REA 1009 | Latish |
| 20100 | 002 | Full Term* MW 12:00PM-01:15PM | REA 1009 | Latish |
| 20101 | 003 | Full Term* R 12:00PM-02:45PM | REA 1009 | Garrod |
| 21577 | 004 | Full Term* TR 04:30PM-05:45PM | REA 1009 | Faculty |
| 21618 | 005 | Full Term* W 06:00PM-08:45PM | REA 1009 | Gonzalez |

Weekend College

| | | | | | | |
|--|-----|------------|---|-----------------|----------|---------|
| 22487 | 601 | 9/12-12/12 | S | 12:00PM-03:15PM | REA 1009 | Faculty |
| 2 week late start course. drop date: 9/22; withdraw date: 11/20 | | | | | | |

Available Online Sections

470 - 471 See RRCC Online Offerings pages 80-85

| CIS | COURSE# | COURSE TITLE | CREDITS | TRANSFER |
|-------|------------|---------------------------------------|----------|-----------|
| | 128 | OperatingSystem:Using Windows7 | 3 | |
| 22969 | 001 | Full Term* TR 01:30PM-02:45PM | REA 1131 | Freestone |

Available Online Sections

470 See RRCC Online Offerings pages 80-85

| CIS | COURSE# | COURSE TITLE | CREDITS | TRANSFER |
|---|------------|---------------------------------------|----------|----------|
| | 135 | Compl PC Word Proces:Word 2013 | 3 | |
| Prerequisite: CIS 118 or CIS 128 or a working knowledge of Windows. | | | | |

Available Online Sections

470 See RRCC Online Offerings pages 80-85;
C11 - C21 See CCCOnline Offerings pages 86-88

| CIS | COURSE# | COURSE TITLE | CREDITS | TRANSFER |
|-----|------------|--------------------------|----------|----------|
| | 140 | Microsoft Outlook | 1 | |

Available Online Sections

470 See RRCC Online Offerings pages 80-85

| CIS | COURSE# | COURSE TITLE | CREDITS | TRANSFER |
|---|------------|---------------------------------------|----------|----------|
| | 145 | Compl PC Database: Access 2013 | 3 | |
| Prerequisite: CIS 118 or CIS 128 or a working knowledge of Windows. | | | | |

Available Online Sections

470 See RRCC Online Offerings pages 80-85

| CIS | COURSE# | COURSE TITLE | CREDITS | TRANSFER |
|---|------------|---------------------------------------|----------|----------|
| | 155 | PC Spreadsh Concepts:Excel2013 | 3 | |
| 22488 | 040 | Full Term* M 01:30PM-02:45PM | REA 1009 | Burris |
| Hybrid course that combines classroom with required online components | | | | |

| CIS | COURSE# | COURSE TITLE | CREDITS | TRANSFER |
|---|------------|---------------------------------------|----------|----------|
| | 165 | Compl PresGrph:PowerPoint 2013 | 3 | |
| Prerequisite: CIS 118 or CIS 128 or a working knowledge of Windows. | | | | |

Available Online Sections

470 See RRCC Online Offerings pages 80-85

| CIS | COURSE# | COURSE TITLE | CREDITS | TRANSFER |
|--|------------|------------------------------|----------|------------|
| | 220 | Fundamentals of Unix | 3 | |
| Prerequisite: CSC 119 equivalent experience or permission of instructor. | | | | |
| 21620 | 001 | Full Term* M 03:00PM-05:45PM | REA 1012 | Martellaro |

Available Online Sections

470 See RRCC Online Offerings pages 80-85

| CIS | COURSE# | COURSE TITLE | CREDITS | TRANSFER |
|------------------------|------------|--|----------|----------|
| | 240 | Database Design & Development | 3 | |
| Co-requisite: CIS 243. | | | | |

Accelerated (1st 7.5 week session)

| | | | | | | |
|---|-----|------------|----|-----------------|----------|--------|
| 22031 | 040 | 8/25-10/13 | TR | 10:30AM-11:45AM | REA 1131 | Burton |
| 7 1/2 week hybrid course that combines classroom with required online components. CIS 243 follows. drop date: 8/31; withdraw date: 10/5 | | | | | | |

Available Online Sections

470 See RRCC Online Offerings pages 80-85;
C11 See CCCOnline Offerings pages 86-88

LAKWOOD Campus | Fall | See Arvada Section for more courses

LAKWOOD CAMPUS

| COURSE# | COURSE TITLE | | | CREDITS | TRANSFER | |
|---------|--------------|-------|-----|---------|-----------|------------|
| CRN# | Section | Dates | Day | Time | Bldg Room | Instructor |

CIS 243 Introduction to SQL 3
Co-requisite: CIS 240.

Accelerated (2nd 7.5 week session)

| | | | | | | |
|-------|-----|-------------|----|-----------------|----------|--------|
| 22311 | 040 | 10/15-12/15 | TR | 10:30AM-11:45AM | REA 1131 | Burton |
|-------|-----|-------------|----|-----------------|----------|--------|

7 1/2 week hybrid course that combines classroom with required online components
drop date: 10/22; withdraw date: 12/4

Available Online Sections

470 See RRCC Online Offerings pages 80-85

CIS 267 Mgmt of Information Systems 3

Available Online Sections

C11 See CCCOnline Offerings pages 86-88

CIS 280 Internship 1 - 12
20466 411 Full Term* ARR Off Campus Nielsen

CMD-COMMUNICATION DISORDERS

Fees are \$6.60 per credit.

CMD 160 Intro to Human Comm Disorders 3

Available Online Sections

470 See RRCC Online Offerings pages 80-85

CMD 260 Introduction to Phonetics 2

Available Online Sections

470 See RRCC Online Offerings pages 80-85

CMD 266 Normal Language Development 3

Available Online Sections

470 See RRCC Online Offerings pages 80-85

CMD 267 A&P: Speech-Hearing Mechanism 3

Available Online Sections

470 See RRCC Online Offerings pages 80-85

CNG-COMPUTER NETWORKING TECHNOLOGY

Contact a Computer Technology faculty advisor with questions or the department chair (Julie.schneider@rrcc.edu) about certificate/degree programs. Advising guides are posted at www.rrcc.edu/computer-technology/advising-guides. Pre-requisite overrides may be requested if prior experience can be demonstrated. Email the department chair from your student email with the following information: Full Name, S#, CRN, course prefix, number, section, title and reason for pre-requisite override request. See CIS, CSC, and CWB for more computer courses. Fees are \$6.60 per credit.

CNG 101 Networking Fundamentals 3
21431 001 Full Term* MW 04:30PM-05:45PM REA 1417 Cherrington

Available Online Sections

C21 See CCCOnline Offerings pages 86-88

CNG 102 Local Area Networks 3

Available Online Sections

C21 See CCCOnline Offerings pages 86-88

CNG 104 Intro to TCP/IP 3

Available Online Sections

C11 See CCCOnline Offerings pages 86-88

CNG 121 Computer Technician I: A+ 4

Accelerated (1st 7.5 week session)

| | | | | | | |
|-------|-----|------------|----|-----------------|----------|----------|
| 22494 | 001 | 8/24-10/14 | MW | 06:00PM-09:30PM | REA 1419 | Humphrey |
|-------|-----|------------|----|-----------------|----------|----------|

7 1/2 week compressed course. CNG 122 follows.
drop date: 8/31; withdraw date: 10/5

Accelerated (1st 7.5 week session)

| | | | | | | |
|-------|-----|------------|----|-----------------|----------|---------|
| 22760 | 002 | 8/25-10/13 | TR | 09:00AM-12:30PM | REA 1419 | Murdock |
|-------|-----|------------|----|-----------------|----------|---------|

7 1/2 week compressed course. CNG 122 follows.
drop date: 8/31; withdraw date: 10/5

GT = GUARANTEED TRANSFER COURSE

| COURSE# | COURSE TITLE | | | CREDITS | TRANSFER | |
|---------|--------------|-------|-----|---------|-----------|------------|
| CRN# | Section | Dates | Day | Time | Bldg Room | Instructor |

CNG 122 Computer Technician II: A+ 4
Prerequisite: CNG 121.

Accelerated (2nd 7.5 week session)

| | | | | | | |
|-------|-----|-------------|----|-----------------|----------|----------|
| 22495 | 001 | 10/19-12/14 | MW | 06:00PM-09:30PM | REA 1419 | Humphrey |
|-------|-----|-------------|----|-----------------|----------|----------|

7 1/2 week compressed course. CNG 121 precedes.
drop date: 10/22; withdraw date: 12/4

Accelerated (2nd 7.5 week session)

| | | | | | | |
|-------|-----|-------------|----|-----------------|----------|---------|
| 22761 | 002 | 10/15-12/15 | TR | 09:00AM-12:30PM | REA 1419 | Murdock |
|-------|-----|-------------|----|-----------------|----------|---------|

7 1/2 week compressed course. CNG 121 precedes.
drop date: 10/22; withdraw date: 12/4

CNG 124 Networking I: Network + 3
Prerequisite: CNG 122 or comparable knowledge or experience.

Accelerated (1st 7.5 week session)

| | | | | | | |
|-------|-----|------------|----|-----------------|----------|---------|
| 22979 | 001 | 8/24-10/14 | MW | 09:00AM-11:45AM | REA 1419 | Murdock |
|-------|-----|------------|----|-----------------|----------|---------|

7 1/2 week compressed course. CNG 125 follows
drop date: 8/31; withdraw date: 10/5

Accelerated (1st 7.5 week session)

| | | | | | | |
|-------|-----|------------|----|-----------------|----------|--------|
| 20970 | 002 | 8/25-10/13 | TR | 06:00PM-08:45PM | REA 1419 | DeMott |
|-------|-----|------------|----|-----------------|----------|--------|

7 1/2 week compressed course. CNG 125 follows
drop date: 8/31; withdraw date: 10/5

CNG 125 Networking II: Network + 3
Prerequisite: CNG 124.

Accelerated (2nd 7.5 week session)

| | | | | | | |
|-------|-----|-------------|----|-----------------|----------|---------|
| 22981 | 001 | 10/19-12/14 | MW | 09:00AM-11:45AM | REA 1419 | Murdock |
|-------|-----|-------------|----|-----------------|----------|---------|

7 1/2 week compressed course. CNG 124 precedes
drop date: 10/22; withdraw date: 12/4

Accelerated (2nd 7.5 week session)

| | | | | | | |
|-------|-----|-------------|----|-----------------|----------|--------|
| 22032 | 002 | 10/15-12/15 | TR | 06:00PM-08:45PM | REA 1419 | DeMott |
|-------|-----|-------------|----|-----------------|----------|--------|

7 1/2 week compressed course. CNG 124 precedes
drop date: 10/22; withdraw date: 12/4

CNG 131 Prin of Information Assurance 3
Prerequisite: CNG 101 or CSC 160 or CNG 121 or comparable knowledge or experience.

| | | | | | | |
|-------|-----|------------|---|-----------------|----------|---------|
| 22109 | 001 | Full Term* | T | 01:30PM-04:15PM | REA 1419 | Burton |
| 22982 | 002 | Full Term* | W | 06:00PM-08:45PM | REA 1131 | Nielsen |

CNG 132 Network Security Fundamentals 3
Prerequisite: CNG 124 and CNG 125 or comparable knowledge or experience. Corequisite CNG 131.

| | | | | | | |
|-------|-----|------------|---|-----------------|----------|---------|
| 22984 | 001 | Full Term* | R | 06:00PM-08:45PM | REA 1131 | Nielsen |
|-------|-----|------------|---|-----------------|----------|---------|

CNG 133 Fire Walls/Network Security 3
Pre-requisite: CNG 132. Co-requisite: CNG 136

| | | | | | | |
|-------|-----|------------|---|-----------------|----------|-------------|
| 22336 | 001 | Full Term* | M | 01:30PM-04:15PM | REA 1417 | Cherrington |
|-------|-----|------------|---|-----------------|----------|-------------|

CNG 136 Guide to IT Disaster Recovery 3
Pre-requisite: CNG 132.

| | | | | | | |
|-------|-----|------------|---|-----------------|----------|---------|
| 22684 | 001 | Full Term* | W | 01:30PM-04:15PM | REA 1419 | Murdock |
|-------|-----|------------|---|-----------------|----------|---------|

CNG 209 MS Server Active Direct Config 4

Available Online Sections

C11 See CCCOnline Offerings pages 86-88

CNG 210 MS Network Infrastruct Config 4

Available Online Sections

C11 See CCCOnline Offerings pages 86-88

CNG 211 Windows Configuration: (OS) 3

Available Online Sections

C11 See CCCOnline Offerings pages 86-88

CNG 212 Configuring Windows Server 4

Available Online Sections

C11 See CCCOnline Offerings pages 86-88

| COURSE# | COURSE TITLE | CREDITS | TRANSFER | | | | |
|---------|--------------|---------|----------|------|------|------|------------|
| CRN# | Section | Dates | Day | Time | Bldg | Room | Instructor |

| | | | |
|-----------------------|---------------------------------------|------------|-------------------|
| CNG 257 | Netwrk Defense/Countermeasures | 3 | |
| Prerequisite: CNG 132 | | | |
| 22985 | 001 | Full Term* | R 06:00PM-08:45PM |
| | | | REA 1417 |
| | | | Bell |

| | | | |
|------------------------------|----------------------------------|----------|--|
| CNG 260 | CISCO Network Associate I | 5 | |
| \$16.60 fee per credit hour. | | | |

| | | | |
|---|-----|------------|--------------------|
| Accelerated (1st 7.5 week session) | | | |
| 20971 | 040 | 8/24-10/14 | MW 06:00PM-09:45PM |
| | | | REA 1417 |
| | | | Burns |
| 7 1/2 week hybrid course that combines classroom with required online components. CNG 261 follows. | | | |
| drop date: 8/31; withdraw date: 10/5 | | | |

| | | | |
|---|-----------------------------------|----------|--|
| CNG 261 | CISCO Network Associate II | 5 | |
| \$16.60 fee per credit hour. Prerequisite: CNG 260. | | | |

| | | | |
|--|-----|-------------|--------------------|
| Accelerated (2nd 7.5 week session) | | | |
| 20972 | 040 | 10/19-12/14 | MW 06:00PM-09:45PM |
| | | | REA 1417 |
| | | | Burns |
| 7 1/2 week hybrid course that combines classroom with required online components. CNG 260 precedes. | | | |
| drop date: 10/22; withdraw date: 12/4 | | | |

| | | | |
|----------------|-------------------|------------|---------|
| CNG 280 | Internship | 3 | |
| 21984 | 401 | Full Term* | ARR |
| | | | Nielsen |
| 22987 | 402 | Full Term* | ARR |
| | | | Faculty |

COM-COMMUNICATION

It is recommended that students take the ACCUPLACER assessment test and achieve the minimum scores of 80 in Reading Skills and 95 in Sentence Skills for COM classes. Registration for COM 115, COM 125 and COM 220 require successful completion of ENG 090 or CCR 092 or CCR 094 (Grade C or higher) or equivalent placement scores (ACCUPLACER 95 or ACT 18). If you are interested in taking an interim communication class between the spring and the summer semesters, please see the summer 2015 schedule for course information.

| | | | |
|----------------|-----------------------------|----------|--|
| COM 105 | Career Communication | 3 | |
|----------------|-----------------------------|----------|--|

Available Online Sections
470 See RRCC Online Offerings pages 80-85

| | | | |
|----------------|------------------------|----------|--|
| COM 115 | Public Speaking | 3 | |
|----------------|------------------------|----------|--|

Prerequisite: ENG 090 or CCR 092 or CCR 094 (grade C or higher) or equivalent placement scores.

| | | | |
|--------------------------------------|-----|-----------|-----------------------|
| 21167 | 001 | 8/10-8/21 | MTWRF 09:00AM-01:00PM |
| | | | REA 2317 |
| | | | Mahoney |
| 10 day interim class starting 8/10. | | | |
| drop date: 8/10; withdraw date: 8/18 | | | |

| | | | |
|-------|-----|------------|--------------------|
| 21168 | 002 | Full Term* | MW 07:30AM-08:45AM |
| | | | REA 2317 |
| | | | Grewe Jr |
| 21169 | 003 | Full Term* | TR 07:30AM-08:45AM |
| | | | REA 2317 |
| | | | Ashcraft |
| 21170 | 004 | Full Term* | F 09:00AM-11:45AM |
| | | | REA 2317 |
| | | | Faculty |
| 21171 | 005 | Full Term* | MW 09:00AM-10:15AM |
| | | | REA 2317 |
| | | | Grewe Jr |
| 21172 | 006 | Full Term* | TR 09:00AM-10:15AM |
| | | | REA 2317 |
| | | | Ashcraft |
| 21173 | 007 | Full Term* | MW 10:30AM-11:45AM |
| | | | REA 2317 |
| | | | Adzema |
| 21174 | 008 | Full Term* | TR 10:30AM-11:45AM |
| | | | REA 2317 |
| | | | Mahoney |
| 21175 | 009 | Full Term* | MW 01:30PM-02:45PM |
| | | | REA 2317 |
| | | | Martinez |
| 21176 | 010 | Full Term* | TR 01:30PM-02:45PM |
| | | | REA 2317 |
| | | | Faculty |
| 21177 | 011 | Full Term* | MW 03:00PM-04:15PM |
| | | | REA 2317 |
| | | | Martinez |
| 21824 | 012 | Full Term* | TR 03:00PM-04:15PM |
| | | | REA 2317 |
| | | | Faculty |
| 21825 | 013 | Full Term* | R 06:00PM-08:45PM |
| | | | REA 2317 |
| | | | Knappe |

| | | | |
|--|-----|------------|-------------------|
| Weekend College | | | |
| 22092 | 601 | 9/12-10/17 | S 09:00AM-05:00PM |
| | | | REA 2317 |
| | | | Knappe |
| This class meets on the following Saturdays: 9/12, 9/19, 9/26, 10/3, 10/10, and 10/17. | | | |
| drop date: 9/16; withdraw date: 10/9 | | | |

Available Online Sections
C11 - C51 See CCCOnline Offerings pages 86-88

| COURSE# | COURSE TITLE | CREDITS | TRANSFER | | | | |
|---------|--------------|---------|----------|------|------|------|------------|
| CRN# | Section | Dates | Day | Time | Bldg | Room | Instructor |

| | | | |
|---|------------------------------------|----------|--|
| COM 125 | Interpersonal Communication | 3 | |
| Prerequisite: ENG 090 or CCR 092 or CCR 094 (grade C or higher) or equivalent placement scores. | | | |

| | | | |
|--------------------------------------|-----|-----------|-----------------------|
| 21183 | 001 | 8/10-8/21 | MTWRF 09:00AM-01:00PM |
| | | | REA 2315 |
| | | | Dewald |
| 10 day interim starting 8/10. | | | |
| drop date: 8/10; withdraw date: 8/18 | | | |

| | | | |
|-------|-----|------------|--------------------|
| 22093 | 002 | Full Term* | TR 09:00AM-10:15AM |
| | | | REA 2315 |
| | | | Adzema |
| 21178 | 003 | Full Term* | TR 10:30AM-11:45AM |
| | | | REA 2315 |
| | | | Adzema |

| | | | |
|---|-----|------------|--------------------|
| Accelerated (1st 7.5 week session) | | | |
| 22228 | 005 | 8/24-10/14 | MW 12:00PM-02:45PM |
| | | | REA 2315 |
| | | | Dewald |
| drop date: 8/31; withdraw date: 10/5 | | | |

| | | | |
|---|-----|-------------|--------------------|
| Accelerated (2nd 7.5 week session) | | | |
| 21650 | 006 | 10/19-12/14 | MW 12:00PM-02:45PM |
| | | | REA 2315 |
| | | | Dewald |
| drop date: 10/22; withdraw date: 12/4 | | | |

| | | | |
|-------|-----|------------|-------------------|
| 21826 | 007 | Full Term* | T 06:00PM-08:45PM |
| | | | REA 2315 |
| | | | Dewald |

| | | | |
|--|-----|-------------|---------------------|
| Weekend College | | | |
| 21184 | 601 | 10/10-10/25 | S/U 09:00AM-05:00PM |
| | | | REA 2315 |
| | | | Dewald |
| This class meets on the following Saturdays and Sundays: 10/10, 10/11, 10/17, 10/18, 10/24, and 10/25. | | | |
| drop date: 10/11; withdraw date: 10/21 | | | |

Available Online Sections
470 - 471 See RRCC Online Offerings pages 80-85;
C11 - C51 See CCCOnline Offerings pages 86-88

| | | | |
|----------------|------------------------------------|------------|-------------------|
| COM 126 | Communication in Healthcare | 3 | |
| 22229 | 001 | Full Term* | F 09:00AM-11:45AM |
| | | | RWE 2529 |
| | | | Rutt |
| 20122 | 002 | Full Term* | M 12:00PM-02:45PM |
| | | | RWE 2683 |
| | | | Mahoney |

Available Online Sections
470 See RRCC Online Offerings pages 80-85

| | | | |
|--------------------------------------|-----------------------------------|-----------|--------------------|
| COM 175 | Sp T:First Year Experience | 1 | |
| 22689 | 001 | 8/24-10/5 | MW 12:00PM-01:15PM |
| | | | REA 2317 |
| | | | Liebelt |
| drop date: 8/31; withdraw date: 9/28 | | | |

| | | | |
|--------------------------------------|-----|-----------|--------------------|
| 22690 | 002 | 8/25-10/6 | TR 03:00PM-04:15PM |
| | | | REA 1413 |
| | | | Liebelt |
| drop date: 8/31; withdraw date: 9/28 | | | |

| | | | |
|----------------|----------------------------|------------|-------------------|
| COM 217 | Group Communication | 3 | |
| 23042 | 001 | Full Term* | W 06:00PM-08:45PM |
| | | | REA 1406 |
| | | | Grewe Jr |

| | | | |
|----------------|--------------------------------|------------|--------------------|
| COM 220 | Intercultural Comm: SS3 | 3 | GT |
| 22267 | 001 | Full Term* | TR 09:00AM-10:15AM |
| | | | RWE 1690 |
| | | | Mahoney |

Available Online Sections
470 See RRCC Online Offerings pages 80-85

| | | | |
|----------------|----------------------------|----------|--|
| COM 263 | Conflict Resolution | 1 | |
|----------------|----------------------------|----------|--|

| | | | |
|--|-----|-----------|-------------------|
| Weekend College | | | |
| 21406 | 601 | 9/19-9/26 | S 09:00AM-05:00PM |
| | | | REA 2305 |
| | | | Merritts |
| This class meets on the following Saturdays: 9/19/15 and 9/26/15 | | | |
| drop date: 9/19; withdraw date: 9/24 | | | |

| | | | |
|----------------|--------------------------------|----------|--|
| COM 265 | Effective Presentations | 1 | |
|----------------|--------------------------------|----------|--|

| | | | |
|--|-----|------------|-------------------|
| Weekend College | | | |
| 22654 | 601 | 12/5-12/12 | S 09:00AM-05:00PM |
| | | | REA 2317 |
| | | | Rutt |
| This class meets on the following Saturdays: 12/5/15 and 12/12/15. | | | |
| drop date: 12/5; withdraw date: 12/10 | | | |

CON-CONSTRUCTION TECHNOLOGY

Shop fees \$6.60 per credit. Contact a Construction Technology Advisor with questions concerning certificate/degree programs. See AEC, CAR, CON, EIC, ENT, ENY, FIW, HVA, OSH and PLU for related courses.

| | | | |
|----------------|--------------------------------|------------|-------------------|
| CON 105 | Construction Technology | 4 | |
| 22211 | 001 | Full Term* | W 06:00PM-10:05PM |
| | | | RWE 0664 |
| | | | Rossel |

* Full term dates: 8/24 – 12/15
Drop date: 9/9; Withdraw date: 11/17

Register online through "The Rock" at: www.rrcc.edu

Fall 2015 39

Courses are subject to change without notice. Please check The Rock for the most current course listings

| COURSE# | COURSE TITLE | | | CREDITS | TRANSFER | |
|---------|--------------|-------|-----|---------|-----------|------------|
| CRN# | Section | Dates | Day | Time | Bldg Room | Instructor |

CRJ-CRIMINAL JUSTICE

CRJ 110 is a prerequisite for all CRJ courses. You may not be employable in criminal justice with a felony conviction or any criminal record. \$6.60 fee per credit. Call 303.914.6434 for information.

| | | | | | | |
|----------------|--------------------------------------|------------|---|-----------------|----------|---------|
| CRJ 110 | Intro to Criminal Justice SS3 | | | 3 | | |
| 20120 | 001 | Full Term* | M | 09:00AM-11:45AM | RWE 3754 | Faculty |
| 20121 | 002 | Full Term* | M | 06:00PM-08:45PM | RWE 1692 | Faculty |

Available Online Sections

C21 See CCCOnline Offerings pages 86-88

| | | | | | | |
|----------------|-------------------------|--|--|----------|--|--|
| CRJ 125 | Policing Systems | | | 3 | | |
|----------------|-------------------------|--|--|----------|--|--|

Available Online Sections

C11 - C21 See CCCOnline Offerings pages 86-88

| | | | | | | |
|----------------|--------------------------|--|--|----------|--|--|
| CRJ 135 | Judicial Function | | | 3 | | |
|----------------|--------------------------|--|--|----------|--|--|

Available Online Sections

C11 See CCCOnline Offerings pages 86-88

| | | | | | | |
|-----------------------|-----------------------------|------------|---|-----------------|-----------|---------|
| CRJ 145 | Correctional Process | | | 3 | | |
| Prerequisite: CRJ 110 | | | | | | |
| 20128 | 001 | Full Term* | T | 09:00AM-11:45AM | RCTC 3838 | Faculty |

Available Online Sections

C11 - C21 See CCCOnline Offerings pages 86-88

| | | | | | | |
|----------------|-----------------------------------|--|--|----------|--|--|
| CRJ 205 | Principles of Criminal Law | | | 3 | | |
|----------------|-----------------------------------|--|--|----------|--|--|

Available Online Sections

C11 See CCCOnline Offerings pages 86-88

| | | | | | | |
|-----------------------|---------------------------------|------------|---|-----------------|----------|---------|
| CRJ 209 | Criminal Investigation I | | | 3 | | |
| Prerequisite: CRJ 110 | | | | | | |
| 22190 | 001 | Full Term* | T | 06:00PM-08:45PM | RWE 1694 | Faculty |

| | | | | | | |
|----------------|---------------------------|--|--|----------|--|--|
| CRJ 210 | Constitutional Law | | | 3 | | |
|----------------|---------------------------|--|--|----------|--|--|

Available Online Sections

C11 - C21 See CCCOnline Offerings pages 86-88

| | | | | | | |
|----------------|----------------------------------|--|--|----------|--|--|
| CRJ 220 | Human Rel/Social Conflict | | | 3 | | |
|----------------|----------------------------------|--|--|----------|--|--|

Available Online Sections

C11 See CCCOnline Offerings pages 86-88

| | | | | | | |
|----------------|--------------------|--|--|----------|--|--|
| CRJ 230 | Criminology | | | 3 | | |
|----------------|--------------------|--|--|----------|--|--|

Available Online Sections

C11 See CCCOnline Offerings pages 86-88

| | | | | | | |
|-----------------------|---------------------------------------|------------|---|-----------------|----------|---------|
| CRJ 231 | Intro Forensic Sci/Criminalist | | | 3 | | |
| Prerequisite: CRJ 110 | | | | | | |
| 23132 | 001 | Full Term* | W | 06:00PM-08:45AM | REA 2317 | Faculty |

| | | | | | | |
|----------------|-----------------------------|--|--|----------|--|--|
| CRJ 236 | CRJ Research Methods | | | 3 | | |
|----------------|-----------------------------|--|--|----------|--|--|

Available Online Sections

C11 See CCCOnline Offerings pages 86-88

| | | | | | | |
|-----------------------|--------------------|------------|---|-----------------|-----------|---------|
| CRJ 257 | Victimology | | | 3 | | |
| Prerequisite: CRJ 110 | | | | | | |
| 21991 | 001 | Full Term* | W | 09:00AM-11:45AM | RCTC 3830 | Faculty |

Available Online Sections

C11 See CCCOnline Offerings pages 86-88

| COURSE# | COURSE TITLE | | | CREDITS | TRANSFER | |
|---------|--------------|-------|-----|---------|-----------|------------|
| CRN# | Section | Dates | Day | Time | Bldg Room | Instructor |

CSC-COMPUTER SCIENCE

Contact a Computer Technology faculty advisor or the department chair (Julie.schneider@rrcc.edu) with questions about certificate/degree programs. Advising guides are posted at www.rrcc.edu/computer-technology/advising-guides. Pre-requisite overrides may be requested if prior experience can be demonstrated. Email the department chair from your student email with the following information: Full Name, S#, CRN, course prefix, number, section, title and reason for pre-requisite override request. See CIS, CNG, and CWB for more computer courses. Fees are \$6.60 per credit.

| | | | | | | |
|----------------|--------------------------|--|--|----------|--|--|
| CSC 105 | Computer Literacy | | | 3 | | |
|----------------|--------------------------|--|--|----------|--|--|

Available Online Sections

C11 - C21 See CCCOnline Offerings pages 86-88

| | | | | | | |
|---|----------------------------------|--|--|----------|--|--|
| CSC 119 | Intro to Programming: (c) | | | 3 | | |
| Prerequisite: Working knowledge of computers or permission of instructor. | | | | | | |

| | | | | | | |
|-------|-----|------------|----|-----------------|----------|-----------|
| 22252 | 001 | Full Term* | MW | 01:30PM-02:45PM | REA 1012 | Schneider |
| 20111 | 002 | Full Term* | TR | 04:30PM-05:45PM | REA 1012 | Freestone |

| | | | | | | |
|---|---------------------------------------|--|--|----------|--|--|
| CSC 119 | Intro to Programming: (Python) | | | 3 | | |
| Prerequisite: Working knowledge of computers or permission of instructor. | | | | | | |

| | | | | | | |
|-------|-----|------------|---|-----------------|----------|------------|
| 22033 | 003 | Full Term* | M | 06:00PM-08:45PM | REA 1012 | Martellaro |
|-------|-----|------------|---|-----------------|----------|------------|

Accelerated (1st 7.5 week session)

| | | | | | | |
|-------|-----|------------|----|-----------------|----------|--------|
| 21063 | 040 | 8/25-10/13 | TR | 10:30AM-11:45AM | REA 1012 | Garrod |
|-------|-----|------------|----|-----------------|----------|--------|

7 1/2 week compressed hybrid course that combines classroom with required online components. CSC 160-040 follows this course.
drop date: 8/31; withdraw date: 10/5

Available Online Sections

470 See RRCC Online Offerings pages 80-85

| | | | | | | |
|----------------|--------------------------------------|--|--|----------|--|--|
| CSC 126 | Game Design & Development | | | 3 | | |
|----------------|--------------------------------------|--|--|----------|--|--|

Accelerated (1st 7.5 week session)

| | | | | | | |
|-------|-----|------------|---|-----------------|----------|--------|
| 20973 | 040 | 8/25-10/13 | T | 01:30PM-02:45PM | REA 1012 | Garrod |
|-------|-----|------------|---|-----------------|----------|--------|

7 1/2 week hybrid course that combines classroom with required online components. CSC 200 follows.
drop date: 8/31; withdraw date: 10/5

| | | | | | | |
|----------------|-------------------------------------|--|--|----------|--|--|
| CSC 154 | Visual Basic.net Programming | | | 3 | | |
|----------------|-------------------------------------|--|--|----------|--|--|

Available Online Sections

C11 See CCCOnline Offerings pages 86-88

| | | | | | | |
|--|--------------------------------|--|--|----------|--|--|
| CSC 160 | Computer Science I: C++ | | | 4 | | |
| Prerequisite: CSC 119, equivalent experience, or permission of instructor. | | | | | | |

| | | | | | | |
|-------|-----|------------|---|-----------------|----------|------------|
| 21901 | 001 | Full Term* | W | 06:00PM-09:40PM | REA 1012 | Martellaro |
|-------|-----|------------|---|-----------------|----------|------------|

Accelerated (2nd 7.5 week session)

| | | | | | | |
|-------|-----|-------------|----|-----------------|----------|-----------|
| 20114 | 040 | 10/15-12/15 | TR | 10:30AM-12:00PM | REA 1012 | Schneider |
|-------|-----|-------------|----|-----------------|----------|-----------|

7 1/2 week hybrid course that combines classroom with required online components. CSC 119-040 precedes this course.
drop date: 10/22; withdraw date: 12/4

Available Online Sections

C11 See CCCOnline Offerings pages 86-88

| | | | | | | |
|--|-----------------------------|--|--|----------|--|--|
| CSC 161 | Computer Sci II: C++ | | | 4 | | |
| Prerequisite: CSC 160. CSC 161 is only offered fall semesters. | | | | | | |

| | | | | | | |
|-------|-----|------------|----|-----------------|----------|-----------|
| 22034 | 001 | Full Term* | MW | 11:30AM-01:10PM | REA 1417 | Schneider |
|-------|-----|------------|----|-----------------|----------|-----------|

Available Online Sections

C11 See CCCOnline Offerings pages 86-88

| | | | | | | |
|----------------|---------------------------|--|--|----------|--|--|
| CSC 200 | Game Programming I | | | 3 | | |
|----------------|---------------------------|--|--|----------|--|--|

Accelerated (2nd 7.5 week session)

| | | | | | | |
|-------|-----|-------------|---|-----------------|----------|--------|
| 22989 | 040 | 10/20-12/15 | T | 01:30PM-02:45PM | REA 1012 | Garrod |
|-------|-----|-------------|---|-----------------|----------|--------|

7 1/2 week hybrid course that combines classroom with required online components. Prerequisite: CSC 119, equivalent experience, or permission of instructor. Co-requisite CSC 126.
drop date: 10/22; withdraw date: 12/4

| | | | | | | |
|----------------|--------------------------------|--|--|----------|--|--|
| CSC 230 | C Programming: Platform | | | 3 | | |
|----------------|--------------------------------|--|--|----------|--|--|

Available Online Sections

C11 See CCCOnline Offerings pages 86-88

| COURSE# | COURSE TITLE | | CREDITS | | TRANSFER | |
|---------|--------------|-------|---------|------|-----------|------------|
| CRN# | Section | Dates | Day | Time | Bldg Room | Instructor |

CSC 236 C# Programming 4
 Prerequisite: CSC 119.
 21627 040 Full Term* R 09:00AM-10:30AM REA 1417 Schneider
 Hybrid course that combines classroom with required online components

Available Online Sections
 470 See RRCC Online Offerings pages 80-85

CSC 240 Java Programming 3
 Prerequisite: CSC 236 or CSC 160, equivalent experience, or permission of instructor.
 22266 040 Full Term* T 09:00AM-10:15AM REA 1417 Schneider
 Hybrid course that combines classroom with required online components

Available Online Sections
 470 See RRCC Online Offerings pages 80-85;
 C21 See CCCOnline Offerings pages 86-88

CSC 280 Internship 1 - 12
 20654 411 Full Term* ARR Off Campus Nielsen

CUA-CULINARY ART

This program is designed to prepare culinarians in hands-on, paid, full-time employment with an approved RMCC sponsoring house. This demanding six-semester (three-year) program will prepare and teach students to achieve certified culinarian status through the American Culinary Federation (ACF) and to earn a journeyman certificate through the United States Department of Labor, Bureau of Apprenticeship. For more information on the program, please go to: www.rrcc.edu/culinary

CWB-COMPUTER WEB

Contact a Computer Technology faculty advisor or the department chair (Julie.schneider@rrcc.edu) with questions about certificate/degree programs. Advising guides are posted at www.rrcc.edu/computer-technology/advising-guides. Pre-requisite overrides may be requested if prior experience can be demonstrated. Email the department chair from your student email with the following information: Full Name, S#, CRN, course prefix, number, section, title and reason for pre-requisite override request. See CIS, CNG, and CSC for more computer courses. Fees are \$6.60 per credit.

CWB 110 Complete Web Authoring: XHTML 3
 Prerequisites: Working knowledge of computers.
 21432 001 Full Term* R 12:00PM-02:45PM REA 1012 Latish
 Multi-platform Lab: Contains both Mac and PC Computers.

Available Online Sections
 C11 - C21 See CCCOnline Offerings pages 86-88

CWB 130 Web Editing Tools: Dreamw CS5 3
Available Online Sections
 C11 See CCCOnline Offerings pages 86-88

CWB 164 Struct Info Create: XML 3
 Prerequisite: CWB 110.
Available Online Sections
 470 See RRCC Online Offerings pages 80-85

CWB 209 Web Content Mgmt Sys:WordPress 3
 Prerequisites: CWB 110 or a working knowledge of Windows.
Available Online Sections
 470 See RRCC Online Offerings pages 80-85

CWB 280 Internship 1 - 12
 20741 411 Full Term* ARR Nielsen

| COURSE# | COURSE TITLE | | CREDITS | | TRANSFER | |
|---------|--------------|-------|---------|------|-----------|------------|
| CRN# | Section | Dates | Day | Time | Bldg Room | Instructor |

DAN-DANCE
 \$6.60 fee per credit.
 Registration for all GT Pathway courses requires successful completion of ENG 090 or CCR 092 or CCR 094 (Grade C or higher) or equivalent placement scores (ACCUPLACER 95 or ACT 18)

DAN 105 Hip Hop Dance I 1

Accelerated (1st 7.5 week session)
 22632 001 8/24-10/14 MW 02:00PM-03:15PM RET E Faculty
 drop date: 8/31; withdraw date: 10/5

DAN 106 Hip Hop Dance II 1
 23060 001 8/24-11/16 MW 02:00PM-03:15PM RET E O'Keefe
 drop date: 9/4; withdraw date: 11/2

DAN 111 Modern Dance I 1
 22942 001 8/24-11/18 MW 12:00PM-01:15PM RET E Olson
 drop date: 9/4; withdraw date: 11/2

DAN 121 Jazz I 1
 22633 001 Full Term* F 03:00PM-04:50PM RET E Cappelletty

DAN 125 History of Dance I: GT-AH1 3 GT
 21849 001 Full Term* MW 10:30AM-11:45AM RCTC 3810 Cavins
 22943 002 Full Term* TR 01:30PM-02:45PM RCTC 3838 Heller

DAN 126 East/West Coast Swing I 1

Weekend College
 23070 601 8/21-12/11 F 06:00PM-07:50PM RET E Trader
 drop date: 9/9; withdraw date: 11/17

DAN 127 East/West Coast Swing II 1
 23071 001 8/21-12/11 F 06:00PM-07:50PM RET E Trader
 drop date: 9/9; withdraw date: 11/17

DAN 131 Ballet I 1
 22634 001 8/25-11/19 TR 08:00AM-09:15AM RET E Heller
 drop date: 9/4; withdraw date: 11/2

DAN 132 Ballet II 2
 22076 001 Full Term* TR 09:30AM-11:15AM RET E Heller

DAN 133 Ballet III 2
 22077 001 Full Term* TR 09:30AM-11:15AM RET E Heller

DAN 141 Ballroom Dance 1
 21660 001 Full Term* M 07:00PM-08:50PM RET E Trader

DAN 142 Ballroom Dance II 1
 21850 001 Full Term* M 07:00PM-08:50PM RET E Trader

DAN 151 Belly Dance I 1
 20141 001 Full Term* F 01:00PM-02:50PM RET E Cappelletty

DAN 152 Belly Dance II 1
 22198 001 Full Term* F 01:00PM-02:50PM RET E Cappelletty

DAN 175 Sp T: Zumba 1
 22638 001 Full Term* MW 06:00PM-06:55PM RET E Trader

DAN 211 Dance Composition 3
 22637 001 Full Term* MW 03:25PM-05:55PM RET E Cavins

DAN 275 Sp T: Latin Dance 1
 22639 001 Full Term* W 07:00PM-08:50PM RET E Trader

DAN 275 Sp T: Anatomy for Dancers 3
 22680 002 Full Term* MW 12:00PM-01:15PM RCTC 3838 Cavins

DAN 276 Sp T:Dance Studio Management 3
 22944 001 Full Term* TR 01:30PM-02:45PM RWE 1692 Heller

DAN 277 Sp T: Ballroom Company 1
 22945 001 Full Term* R 06:00PM-07:50PM RET E Trader

DAN 285 Independent Study 1
 22393 411 9/8-12/15 ARR Faculty
 drop date: 9/21; withdraw date: 11/16

LAKWOOD Campus | Fall | See Arvada Section for more courses

* Full term dates: 8/24 – 12/15
 Drop date: 9/9; Withdraw date: 11/17

LAKWOOD CAMPUS

GT = GUARANTEED TRANSFER COURSE

| COURSE# | COURSE TITLE | CREDITS | TRANSFER |
|--------------|--------------|----------------|------------|
| CRN# Section | Dates Day | Time Bldg Room | Instructor |

ECE-EARLY CHILDHOOD EDUCATION

Early Childhood Education students are encouraged to meet with an ECE advisor. Registration for all ECE courses (including CCCOnline courses in ECE) require successful completion of ENG 090 or CCR 092 or CCR 094 (Grade C or higher) or equivalent placement scores (ACCUPLACER 95 or ACT 18). ALL students registering for ECE101 must complete the online background check process at <http://cccs.certifiedbackground.com/> Contact Janiece Kneppe (303-914-6553 / janiece.kneppe@rrcc.edu). ECE website address: <http://www.rrcc.edu/early-childhood-education>

| | | |
|---|--------------------------------------|-------------------|
| ECE 101 | Intro to Early Childhood Educ | 3 |
| Prerequisite: ENG090, CCR092 or CCR094 (grade of C or higher) or equivalent placement score. Required background check can be found at: http://coece.applicantcompliance.com/ | | |
| 21057 001 | Full Term* M 03:00PM-05:45PM | REA 1162 Prevatte |

Weekend College

| | | |
|---|-------------------------------|---------------|
| 22294 601 | 8/29-8/29 S 09:00AM-03:30PM | REA 2303 Goss |
| | 9/12-9/12 S 09:00AM-03:30PM | REA 2303 Goss |
| | 9/26-9/26 S 09:00AM-03:30PM | REA 2303 Goss |
| | 10/10-10/10 S 09:00AM-03:30PM | REA 2303 Goss |
| | 10/24-10/24 S 09:00AM-03:30PM | REA 2303 Goss |
| | 11/7-11/7 S 09:00AM-03:30PM | REA 2303 Goss |
| | 11/21-11/21 S 09:00AM-03:30PM | REA 2303 Goss |
| Saturday classes meet 8/29,9/12,9/26,10/10,10/24,11/7,11/21. drop date: 9/9; withdraw date: 11/4 | | |

Available Online Sections

470 See RRCC Online Offerings pages 80-85;
C11 - C21 See CCCOnline Offerings pages 86-88

| | | |
|--|------------------------------------|-------------------|
| ECE 102 | Intro to ECE Lab Techniques | 3 |
| This class requires extensive observation in the field. Student should be prepared to spend 3-5 hours observing each week in order to complete assignments. All students are required to provide documentation of 60 hours field experience including four observations in centers designated by instructor. CBI background check required. Prerequisite: ENG090, CCR092 or CCR094 (grade of C or higher) or equivalent placement score. | | |
| 21707 001 | Full Term* T 04:30PM-05:30PM | REA 1162 Prevatte |

Available Online Sections

C11 See CCCOnline Offerings pages 86-88

| | | |
|--|--------------------------------------|-------------------|
| ECE 103 | Guidance Strategies Yng Child | 3 |
| Prerequisite: ENG090, CCR092 or CCR094 (grade of C or higher) or equivalent placement score. | | |
| 20142 001 | Full Term* M 06:00PM-08:45PM | REA 2317 Reihmann |

Available Online Sections

470 See RRCC Online Offerings pages 80-85;
C21 See CCCOnline Offerings pages 86-88

| | | |
|---|---------------------------------------|----------|
| ECE 111 | Infant/Toddler Theory/Practice | 3 |
| Prerequisite: ENG090, CCR092 or CCR094 (grade of C or higher) or equivalent placement score. | | |
| 23116 401 | 9/14-12/15 ARR | Peterson |
| Pre- or co-requisite: CDE training Expanding Quality for Infants and Toddlers. Required Student Orientation TBA. Contact Janiece Kneppe janiece.kneppe@rrcc.edu for information and permission to register. drop date: 9/26; withdraw date: 11/26 | | |

Accelerated (2nd 7.5 week session)

| | | |
|---|-----------------|----------|
| 22414 402 | 10/15-12/15 ARR | Peterson |
| Pre- or co-requisite: CDE training Expanding Quality for Infants and Toddlers. Required Student Orientation TBA. Contact Janiece Kneppe janiece.kneppe@rrcc.edu for information and permission to register. This is a late start accelerated 7.5 week course. drop date: 10/22; withdraw date: 12/4 | | |

Available Online Sections

470 See RRCC Online Offerings pages 80-85;
C11 See CCCOnline Offerings pages 86-88

| | | |
|--|--------------------------------|----------|
| ECE 112 | Infant/Toddler Lab Tech | 3 |
| Pre- or co-requisite: CDE training Expanding Quality for Infants and Toddlers. Required Student Orientation TBA. Contact Janiece Kneppe janiece.kneppe@rrcc.edu for information and permission to register. | | |
| Available Online Sections C11 See CCCOnline Offerings pages 86-88 | | |

| | | |
|--|---|----------|
| ECE 125 | Science/Math & the Young Child | 3 |
| Available Online Sections C11 See CCCOnline Offerings pages 86-88 | | |

| COURSE# | COURSE TITLE | CREDITS | TRANSFER |
|--------------|--------------|----------------|------------|
| CRN# Section | Dates Day | Time Bldg Room | Instructor |

| | | |
|----------------|--------------------------------|----------|
| ECE 126 | Art and the Young Child | 2 |
|----------------|--------------------------------|----------|

Available Online Sections

C21 See CCCOnline Offerings pages 86-88

| | | |
|----------------|------------------------------------|----------|
| ECE 127 | Music/Movement for Children | 1 |
|----------------|------------------------------------|----------|

Available Online Sections

C21 See CCCOnline Offerings pages 86-88

| | | |
|--|------------------------------|-------------------|
| ECE 188 | Field Experience | 3 |
| Prerequisite: ENG090, CCR092 or CCR094 (grade of C or higher) or equivalent placement score. | | |
| 22012 001 | Full Term* R 06:00PM-08:00PM | REA 1406 Leversee |
| If you are not currently employed in a licensed child-care facility, placements will be made by ECE faculty. This course requires 120 hours of field experience. If you need this course to fulfill an Inf/Tod, EC teacher certificate requirement, please contact program advisor janiece.kneppe@rrcc.edu for more information. | | |

| | | |
|---|---------------------------------------|----------|
| ECE 191 | School Age Theory and Practice | 3 |
| Prerequisite: ENG090, CCR092 or CCR094 (grade of C or higher) or equivalent placement score AND ECE101. | | |

Weekend College

| | | |
|---|------------------------------|------------------|
| 23117 640 | Full Term* S 09:00AM-11:45AM | REA 1017 Faculty |
| | S 09:00AM-11:45AM | REA 1017 Faculty |
| This hybrid course combines required online activities with Saturday morning classes. Class meeting dates are: 8/29, 9/12, 9/26, 10/10, 10/24, 11/14, and 12/5. | | |

Available Online Sections

C21 See CCCOnline Offerings pages 86-88

| | | |
|--|-------------------------------------|-----------------|
| ECE 205 | Nutrition, Health and Safety | 3 |
| Prerequisite: ENG090, CCR092 or CCR094 (grade of C or higher) or equivalent placement score AND ECE101 | | |
| 22013 040 | Full Term* T 05:00PM-07:45PM | RWE 3678 Kneppe |
| | T 05:00PM-07:45PM | RWE 3678 Kneppe |
| This hybrid course combines required online activities with Tuesday evening classes. Class begins with an online week. Class meeting dates are: 9/1,9/15,9/29,10/13,11/3,11/17,12/8. | | |

Available Online Sections

C11 - C21 See CCCOnline Offerings pages 86-88

| | | |
|--|--------------------------------------|----------|
| ECE 220 | Curriculum Methods Techniques | 3 |
| Available Online Sections C11 - C21 See CCCOnline Offerings pages 86-88 | | |

| | | |
|--|---------------------------------|----------|
| ECE 225 | Language & Cognition | 3 |
| Available Online Sections C21 See CCCOnline Offerings pages 86-88 | | |

| | | |
|--|---------------------------------------|----------|
| ECE 226 | Creativity and the Young Child | 3 |
| Available Online Sections C21 See CCCOnline Offerings pages 86-88 | | |

| | | |
|--|-------------------------------------|-----------------|
| ECE 238 | Child Growth and Development | 3 |
| Prerequisite: ENG090, CCR092 or CCR094 (grade of C or higher) or equivalent placement score and ECE 101. | | |
| 20143 001 | Full Term* W 06:00PM-08:45PM | REA 2305 Wardle |
| Suggested (optional, but helpful) prerequisite: ECE 102. | | |

Available Online Sections

C11 - C21 See CCCOnline Offerings pages 86-88

| | | |
|--|------------------------------|-----------------|
| ECE 240 | Admin of ECE Programs | 3 |
| Prerequisite: ENG090, CCR092 or CCR094 (grade of C or higher) or equivalent placement score AND ECE101 | | |
| 20784 040 | Full Term* W 06:00PM-08:45PM | REA 2303 Kneppe |
| ECE 240 is a hybrid class and combines required online activities with Tuesday evening classes. ECE 240 is the capstone for Director Certification. Students seeking this certification should take ECE 240 during their final semester. This course begins with an online week. Class meeting dates are: 9/2,9/16,9/30,10/14,11/4,11/18,12/9. | | |

Available Online Sections

C11 See CCCOnline Offerings pages 86-88

LAKWOOD Campus | Fall | See Arvada Section for more courses

| COURSE# | COURSE TITLE | | | CREDITS | TRANSFER | |
|---------|--------------|-------|-----|---------|-----------|------------|
| CRN# | Section | Dates | Day | Time | Bldg Room | Instructor |

| ECE 241 | Admin:Human Relations ECE | | | 3 | | |
|--|---------------------------|------------|---|-----------------|----------|--------|
| Prerequisite: ECE 101 and ENG 090, CCR092 or CCR094 (grade of C or higher) or equivalent placement scores. | | | | | | |
| 20785 | 040 | Full Term* | T | 06:00PM-08:45PM | REA 2303 | Kneppe |
| ECE241 is a hybrid class and combines required online activities with Tuesday evening classes. Required Tuesday evening class meetings are: 8/25,9/8,9/22,10/6,10/27,11/10,12/1. | | | | | | |

Available Online Sections

C11 See CCCOnline Offerings pages 86-88

| ECE 256 | Working with Parents&Families | | | 3 | | |
|---|-------------------------------|------------|-----|---|--|-------|
| 22371 | 411 | Full Term* | ARR | | | Moore |
| This is an independent study course, three Saturday class meeting dates are required. Dates/ Times TBD. | | | | | | |

| ECE 260 | The Exceptional Child | | | 3 | | |
|---|-----------------------|------------|---|-----------------|----------|--------|
| Pre-requisite is PSY or ECE 238 or permission of instructor and ENG 090 or CCR092 or CCR094 (grade C or higher) or equivalent placement scores. This class is crosslisted with EDU 240. | | | | | | |
| 22161 | 002 | Full Term* | R | 06:00PM-08:45PM | RWE 1694 | Wardle |

Available Online Sections

C11 - C21 See CCCOnline Offerings pages 86-88

| ECE 280 | Internship | | | 1 - 12 | | |
|---|------------|------------|-----|--------|--------|--------|
| Department permission needed (janiece.kneppe@rrcc.edu). | | | | | | |
| 21676 | 411 | Full Term* | ARR | Off | Campus | Kneppe |

| ECE 288 | Practicum II: Early Childh Ed | | | 3 | | |
|--|-------------------------------|------------|-----|-----|--------|--------|
| ECE 288 provides students with advanced field experience opportunities in early childhood education programs. If you are not currently employed in a licensed child-care facility, 120 practicum hours will be required; placements will be made by ECE faculty. ECE 288 is the capstone for the AAS degree; students should take ECE 288 during their final semester. Instructor permission required. | | | | | | |
| 21675 | 411 | Full Term* | ARR | Off | Campus | Kneppe |

ECO-ECONOMICS

Registration for all GT Pathway courses requires successful completion of ENG 090 or CCR 092 or CCR 094 (Grade C or higher) or equivalent placement scores (ACCUPLACER 95 or ACT 18).

| ECO 201 | Prin of Macroeconomics: SS1 | | | 3 | GT | |
|---------|-----------------------------|------------|----|-----------------|----------|-------------|
| 21855 | 001 | Full Term* | MW | 07:30AM-08:45AM | REA 1017 | Strelnikova |
| 20146 | 002 | Full Term* | MW | 09:00AM-10:15AM | RWE 3679 | Martin |
| 20147 | 003 | Full Term* | TR | 10:30AM-11:45AM | REA 1015 | Parachini |
| 20148 | 004 | Full Term* | TR | 03:00PM-04:15PM | RWE 2701 | Parachini |

Weekend College

| | | | | | | |
|-------------------------------------|-----|-----------|---|-----------------|----------|--------|
| 23077 | 601 | 8/21-9/11 | F | 05:00PM-10:00PM | REA 1018 | Martin |
| | | 8/22-9/12 | S | 08:00AM-05:30PM | REA 1018 | Martin |
| drop date: 8/23; withdraw date: 9/7 | | | | | | |

Available Online Sections470 - 471 See RRCC Online Offerings pages 80-85;
C11 - C21 See CCCOnline Offerings pages 86-88

| ECO 202 | Prin of Microeconomics: SS1 | | | 3 | GT | |
|---------|-----------------------------|------------|----|-----------------|-----------|-------------|
| 21857 | 001 | Full Term* | TR | 07:30AM-08:45AM | REA 1013 | Strelnikova |
| 20151 | 002 | Full Term* | MW | 09:00AM-10:15AM | REA 1018 | Strelnikova |
| 22021 | 003 | Full Term* | TR | 09:00AM-10:15AM | REA 2306 | Parachini |
| 21858 | 004 | Full Term* | MW | 10:30AM-11:45AM | RCTC 3838 | Strelnikova |
| 20154 | 005 | Full Term* | MW | 10:30AM-11:45AM | RWE 3679 | Faculty |
| 20153 | 006 | Full Term* | TR | 01:30PM-02:45PM | RWE 3754 | Parachini |
| 20152 | 007 | Full Term* | MW | 03:00PM-04:15PM | REA 2304 | Augustine |
| 21704 | 008 | Full Term* | R | 06:00PM-08:45PM | REA 2301 | Augustine |

Weekend College

| | | | | | | |
|--|-----|-------------|---|-----------------|----------|--------|
| 23082 | 601 | 10/9-10/23 | F | 05:00PM-10:00PM | REA 1018 | Martin |
| | | 10/10-10/24 | S | 08:00AM-05:30PM | REA 1018 | Martin |
| drop date: 10/10; withdraw date: 10/20 | | | | | | |

Available Online Sections470 - 471 See RRCC Online Offerings pages 80-85;
C11 - C21 See CCCOnline Offerings pages 86-88

| ECO 275 | SpT:Economic Apps Game Theory | | | 3 | | |
|---------|-------------------------------|------------|----|-----------------|----------|-------------|
| 23083 | 001 | Full Term* | TR | 09:00AM-10:15AM | REA 2307 | Strelnikova |

| COURSE# | COURSE TITLE | | | CREDITS | TRANSFER | |
|---------|--------------|-------|-----|---------|-----------|------------|
| CRN# | Section | Dates | Day | Time | Bldg Room | Instructor |

EDU-EDUCATIONTeacher Education students are encouraged to meet with an EDU advisor. Contact Jenning Prevatte (303-914-6237 / jennings.prevatte@rrcc.edu). Web address: <http://www.rrcc.edu/education/>

| EDU 101 | CRLA Tutor Cert - Regular | | | 3 | | |
|--------------------------------------|---------------------------|-----------|---|-----------------|----------|---------------|
| 23099 | 001 | 8/28-9/18 | F | 09:00AM-12:30PM | REA 2315 | Landis-Eigsti |
| drop date: 8/30; withdraw date: 9/13 | | | | | | |

| EDU 133 | Teaching ABE & ASE | | | 3 | |
|--|--------------------|--|--|---|--|
| This online course meets the CDE revised competencies for the ABE authorization requirement. | | | | | |

Available Online Sections

470 See RRCC Online Offerings pages 80-85

| EDU 221 | Introduction to Education | | | 3 | | |
|--|---------------------------|------------|----|-----------------|----------|----------|
| 20155 | 001 | Full Term* | MW | 09:00AM-10:15AM | REA 2306 | Prevatte |
| Co-requisite: EDU 288 551 (CRN 21181) Practicum II: Field Experience | | | | | | |

Available Online Sections

C11 See CCCOnline Offerings pages 86-88

| EDU 222 | Effective Teaching | | | 1 | |
|---|--------------------|--|--|---|--|
| Available Online Sections | | | | | |
| C51 See CCCOnline Offerings pages 86-88 | | | | | |

| EDU 234 | Multicultural Education | | | 3 | | |
|---|-------------------------|------------|-----|---|--|--------|
| This independent study course meets program requirements for some Teacher Ed final 19 credits. Check with program advisor jennings.prevatte@rrcc.edu or janiece.kneppe@rrcc.edu for more information. Teachers: this course can be used for CDE re-certification and re-licensure credit. | | | | | | |
| 23112 | 411 | Full Term* | ARR | | | Vining |

| EDU 240 | Teaching Exceptional Learners | | | 3 | | |
|--|-------------------------------|------------|---|-----------------|----------|--------|
| Prerequisite: ECE 238 or PSY 238 or permission of instructor. Cross-listed with ECE 260. This course meets program requirements for some Teacher Ed final 19 credits." Check with program advisor jennings.prevatte@rrcc.edu or janiece.kneppe@rrcc.edu for more information." | | | | | | |
| 23113 | 001 | Full Term* | R | 06:00PM-08:45PM | RWE 1694 | Wardle |

| EDU 250 | CTE in Colorado | | | 1 | |
|--|-----------------|--|--|---|--|
| CTE Faculty: This course can be used for CTE credentialing credit. | | | | | |

Available Online Sections

470 See RRCC Online Offerings pages 80-85

| EDU 259 | Outdoor Education Leadership | | | 3 | | |
|--|------------------------------|------------|-----|---|--|-------|
| This course is designated for student interns working in the Jeffco OELS program. Permission needed from instructor. | | | | | | |
| 23114 | 551 | 9/14-12/15 | ARR | | | Stapp |
| drop date: 9/26; withdraw date: 11/26 | | | | | | |

| EDU 261 | Teaching, Learning&Technology | | | 3 | | |
|--|-------------------------------|------------|---|-----------------|----------|--------|
| This course meets program requirements for AAS-ECE and some Teacher Ed final 19 credits. Check with program advisor jennings.prevatte@rrcc.edu or janiece.kneppe@rrcc.edu for more information. Teachers: This course can be used for recertification and re-licensure credit. Graduate credit can also be earned from the Colorado School of Mines. | | | | | | |
| 22584 | 001 | Full Term* | M | 06:00PM-08:45PM | REA 2306 | Kneppe |
| This course is a BYOL course (Bring Your Own Laptop!), significant class time is spent working with various web-based tools online. | | | | | | |

| EDU 288 | Practicum II: Field Experience | | | 1 | | |
|--|--------------------------------|------------|-----|---|--|----------|
| 21181 | 551 | Full Term* | ARR | | | Prevatte |
| Co-requisite: EDU 221 001 (CRN 20155). This is a 30 hour field placement in a public school classroom. Additional course fee of \$39.50 covers cost of CBI background check required for placement in public school classroom. | | | | | | |

* Full term dates: 8/24 – 12/15
Drop date: 9/9; Withdraw date: 11/17Register online through "The Rock" at: www.rrcc.edu

Fall 2015 43

Courses are subject to change without notice. Please check The Rock for the most current course listings

LAKWOOD CAMPUS

| COURSE# | COURSE TITLE | | | CREDITS | | TRANSFER |
|---------|--------------|-------|-----|---------|-----------|------------|
| CRN# | Section | Dates | Day | Time | Bldg Room | Instructor |

EGT-ENGINEERING GRAPHICS TECHNOLOGY

Contact an Engineering Graphics Technology advisor with questions concerning certificate/degree programs or call 303.914.6572 for more information. See CAD, and EGT more courses. Fees are \$6.60 per credit.

| | | | | | | |
|---|--------------------------------|------------|----|-----------------|----------|------------|
| EGT 143 | Civil/Survey Drafting I | 3 | | | | |
| <i>Accelerated (1st 7.5 week session)</i> | | | | | | |
| 23020 | 001 | 8/24-10/14 | MW | 05:00PM-09:00PM | REA 1109 | Strickland |
| <i>drop date: 8/31; withdraw date: 10/5</i> | | | | | | |

| | | | | | | |
|--|---------------------------------|-------------|----|-----------------|----------|------------|
| EGT 243 | Civil/Survey Drafting II | 3 | | | | |
| <i>Accelerated (2nd 7.5 week session)</i> | | | | | | |
| 23021 | 001 | 10/19-12/14 | MW | 05:00PM-09:00PM | REA 1109 | Strickland |
| <i>drop date: 10/22; withdraw date: 12/4</i> | | | | | | |

| | | | | | | |
|---|--|------------|----|-----------------|----------|-------|
| EGT 275 | SpT: Intro Dsgn&Enginrng Apps I | 3 | | | | |
| <i>Optional Lab time: 10:35AM-12:00PM</i> | | | | | | |
| 22149 | 001 | Full Term* | TR | 02:00PM-04:00PM | REA 1107 | Beard |

EIC-ELECTRICITY IND/COMMERCIAL

Shop fees \$6.60 per credit. Contact a Electrical Technology Advisor with questions concerning certificate/degree programs.

| | | | | | | |
|----------------|--|------------|---|-----------------|-----------|---------|
| EIC 100 | Electrical Const & Planning | 4 | | | | |
| 20156 | 001 | Full Term* | M | 06:00PM-09:35PM | RCTC 3840 | Faculty |

| | | | | | | |
|----------------|---------------------------------|------------|---|-----------------|-----------|---------|
| EIC 102 | Electrical Print Reading | 4 | | | | |
| 22299 | 001 | Full Term* | M | 06:00PM-10:05PM | RCTC 2836 | Faculty |

| | | | | | | |
|----------------|-----------------------------------|------------|---|-----------------|-----------|---------|
| EIC 110 | Electrical Installations I | 4 | | | | |
| 20157 | 002 | Full Term* | W | 12:00PM-04:35PM | RCTC 2836 | Faculty |
| 21343 | 003 | Full Term* | W | 06:00PM-10:05PM | RCTC 3840 | Faculty |

| | | | | | | |
|--|------------------------------------|------------|---|-----------------|-----------|---------|
| EIC 120 | Electrical Installations II | 4 | | | | |
| <i>Prerequisite: EIC 110 or permission from instructor</i> | | | | | | |
| 20158 | 001 | Full Term* | R | 06:00PM-10:05PM | RCTC 2810 | Faculty |

| | | | | | | |
|---|---------------------------------------|-----------|---|-----------------|-----------|---------|
| EIC 124 | Electrical Safety Requirements | 1 | | | | |
| <i>Weekend College</i> | | | | | | |
| 21651 | 601 | 9/12-9/19 | S | 08:00AM-04:30PM | RCTC 3840 | Faculty |
| <i>drop date: 9/12; withdraw date: 9/17</i> | | | | | | |

| | | | | | | |
|----------------|---------------------------------------|------------|---|-----------------|-----------|---------|
| EIC 125 | Electrical Principles and Appl | 3 | | | | |
| 21815 | 001 | Full Term* | T | 06:00PM-09:20PM | RCTC 2836 | Faculty |

| | | | | | | |
|----------------|-----------------------------------|------------|---|-----------------|-----------|---------|
| EIC 130 | National Electrical Code I | 4 | | | | |
| 21390 | 001 | Full Term* | T | 12:00PM-04:35PM | RCTC 3840 | Faculty |
| 20162 | 002 | Full Term* | T | 06:00PM-09:35PM | RCTC 3840 | Faculty |

| | | | | | | |
|----------------|--------------------------------|------------|---|-----------------|-----------|---------|
| EIC 150 | DC Circuit Fundamentals | 4 | | | | |
| 20953 | 001 | Full Term* | R | 06:00PM-10:05PM | RCTC 3830 | Faculty |

| | | | | | | |
|----------------|--------------------------------|------------|---|-----------------|-----------|---------|
| EIC 155 | AC Circuit Fundamentals | 4 | | | | |
| 21180 | 001 | Full Term* | W | 06:00PM-10:05PM | RCTC 3830 | Faculty |

| | | | | | | |
|----------------|-------------------------------|------------|---|-----------------|-----------|---------|
| EIC 167 | Electrical Maintenance | 4 | | | | |
| 21391 | 001 | Full Term* | T | 06:00PM-10:05PM | RCTC 2810 | Faculty |

| | | | | | | |
|----------------|-------------------------------------|------------|---|-----------------|-----------|---------|
| EIC 169 | Electrical Code Calculations | 4 | | | | |
| 21652 | 001 | Full Term* | R | 06:00PM-09:35PM | RCTC 3840 | Faculty |

| | | | | | | |
|----------------|--------------------------------------|------------|---|-----------------|-----------|---------|
| EIC 217 | Electrical Estimating/Costing | 4 | | | | |
| 22308 | 001 | Full Term* | W | 06:00PM-10:00PM | RCTC 3834 | Faculty |

| | | | | | | |
|----------------|---------------------------------------|------------|---|-----------------|-----------|---------|
| EIC 220 | Industrial Electrical Controls | 4 | | | | |
| 20164 | 001 | Full Term* | T | 06:00PM-10:05PM | RCTC 3834 | Faculty |

| | | | | | | |
|---|---|------------|---|-----------------|-----------|---------|
| EIC 222 | Instrument & Process Control I | 4 | | | | |
| <i>Weekend College</i> | | | | | | |
| 21998 | 601 | 8/21-12/11 | F | 06:00PM-10:05PM | RCTC 3834 | Faculty |
| <i>drop date: 9/9; withdraw date: 11/17</i> | | | | | | |

GT = GUARANTEED TRANSFER COURSE

| COURSE# | COURSE TITLE | | | CREDITS | | TRANSFER |
|---------|--------------|-------|-----|---------|-----------|------------|
| CRN# | Section | Dates | Day | Time | Bldg Room | Instructor |

| | | | | | | |
|----------------|---------------------------------|------------|---|-----------------|-----------|---------|
| EIC 225 | Programmable Controllers | 4 | | | | |
| 21159 | 001 | Full Term* | R | 06:00PM-10:05PM | RCTC 3834 | Faculty |

| | | | | | | |
|---|---------------------------------|------------|---|-----------------|-----------|---------|
| EIC 226 | PLC Controllers Advanced | 4 | | | | |
| <i>Prerequisite: EIC 225 or permission of instructor.</i> | | | | | | |
| 21392 | 001 | Full Term* | M | 06:00PM-10:05PM | RCTC 3834 | Faculty |

| | | | | | | |
|----------------|---------------------------------------|------------|---|-----------------|-----------|-----------|
| EIC 261 | Project Management: Electrical | 4 | | | | |
| 23118 | 001 | Full Term* | R | 06:00PM-09:20PM | RCTC 2836 | Gaudiello |

| | | | | | | |
|----------------|--------------------------|------------|-----|--|--|---------|
| EIC 285 | Independent Study | 1 | | | | |
| 21393 | 411 | Full Term* | ARR | | | Faculty |

| | | | | | | |
|--|--------------------------|-----------|-----|--|--|---------|
| EIC 285 | Independent Study | 2 | | | | |
| 22399 | 412 | 9/8-12/15 | ARR | | | Faculty |
| <i>drop date: 9/21; withdraw date: 11/16</i> | | | | | | |

EMP-EMERGENCY MANAGEMENT & PLANNING

\$6.60 fee per credit. EMP courses are offered online only. To access your online course go to The Rock from www.rrcc.edu

| | | | | | | |
|----------------|-----------------------------|----------|--|--|--|--|
| EMP 101 | Emergency Management | 3 | | | | |
|----------------|-----------------------------|----------|--|--|--|--|

Available Online Sections
470 See RRCC Online Offerings pages 80-85

| | | | | | | |
|----------------|-----------------------------------|----------|--|--|--|--|
| EMP 106 | Exercise Design Evaluation | 3 | | | | |
|----------------|-----------------------------------|----------|--|--|--|--|

Available Online Sections
470 See RRCC Online Offerings pages 80-85

| | | | | | | |
|----------------|---------------------------------|----------|--|--|--|--|
| EMP 109 | Incident Command Systems | 3 | | | | |
|----------------|---------------------------------|----------|--|--|--|--|

Available Online Sections
470 See RRCC Online Offerings pages 80-85

| | | | | | | |
|----------------|---------------------------------|----------|--|--|--|--|
| EMP 240 | Leadership and Influence | 3 | | | | |
|----------------|---------------------------------|----------|--|--|--|--|

Available Online Sections
470 See RRCC Online Offerings pages 80-85

| | | | | | | |
|----------------|--------------------------------|----------|--|--|--|--|
| EMP 242 | Effective Communication | 3 | | | | |
|----------------|--------------------------------|----------|--|--|--|--|

Available Online Sections
470 See RRCC Online Offerings pages 80-85

| | | | | | | |
|----------------|--------------------------------------|----------|--|--|--|--|
| EMP 250 | Business Emergency Management | 3 | | | | |
|----------------|--------------------------------------|----------|--|--|--|--|

Available Online Sections
470 See RRCC Online Offerings pages 80-85

| | | | | | | |
|----------------|-------------------|------------|-----|--|------------|---------|
| EMP 280 | Internship | 3 | | | | |
| 22321 | 401 | Full Term* | ARR | | Off Campus | Faculty |

EMS-EMERGENCY MEDICAL SERVICES

Fees \$6.60 per credit.

CPR for Health Care Providers: Please see HPR 102

Basic EKG Interpretation: Please see HPR 190

Basic EKG Refresher: Please see HPR 176

Advanced EKG Refresher: Please see HPR 276

Advanced Cardiac Life Support: Please see HPR 120

Pediatric Advanced Life Support: Please see HPR 130

| | | | | | | |
|---|------------------------------------|------------|---|-----------------|----------|-------|
| EMS 115 | Emergency Medical Responder | 3 | | | | |
| 22080 | 001 | Full Term* | M | 06:00PM-09:30PM | RWE 2754 | Leyda |
| <i>Additional fee \$20. Prerequisite: Must be at least 16 years of age.</i> | | | | | | |

| COURSE# | COURSE TITLE | | CREDITS | | TRANSFER | |
|---------|--------------|-------|---------|------|-----------|------------|
| CRN# | Section | Dates | Day | Time | Bldg Room | Instructor |

EMS 121 EMT Fundamentals 3

Prerequisites: must be at least 18 years of age by the first day of class, possess a high school diploma or GED, and have proof of college level reading and writing. Additional fee \$20. Permission of advisor needed. Visit www.rccc.edu/ems for more information.

Accelerated (1st 7.5 week session)

| | | | | | | |
|--|-----|------------|-----|-----------------|----------|--------|
| 22587 | 001 | 8/25-10/14 | TWR | 08:45AM-11:10AM | RWE 2756 | Wifall |
| Accelerated first half of the semester course. This is the first class in the morning EMT program. Co-requisites: EMS 122-001, EMS 123-001 EMS 124-001, and EMS 170-001. drop date: 8/31; withdraw date: 10/5 | | | | | | |

Accelerated (1st 7.5 week session)

| | | | | | | |
|--|-----|------------|------|-----------------|----------|-------|
| 22270 | 002 | 8/24-10/14 | MTWR | 01:30PM-03:25PM | RWE 2756 | Brown |
| Accelerated first half of the semester course. This is the first class in the afternoon EMT program. Co-requisites: EMS 122-002, EMS 123-002 EMS 124-002, and EMS 170-002. drop date: 8/31; withdraw date: 10/5 | | | | | | |

| | | | | | | |
|--|-----|------------|----|-----------------|----------|-------|
| 22273 | 003 | Full Term* | MW | 06:00PM-07:55PM | RWE 2756 | Burke |
| This is the first class in the evening EMT program. Co-requisite: EMS 123-003. | | | | | | |

Accelerated (1st 7.5 week session)

| | | | | | | |
|--|-----|-----------|----|-----------------|----------|--------|
| 22588 | 004 | 8/27-10/9 | RF | 08:00AM-12:00PM | RWE 2754 | Vroman |
| Accelerated first half of the semester course. This is the first class in the Thursday - Friday EMT program. Co-requisites: EMS 122-004, EMS 123-004 EMS 124-004, and EMS 170-004. drop date: 8/31; withdraw date: 10/5 | | | | | | |

EMS 122 EMT Medical Emergencies 4

Prerequisites: Must be at least 18 years of age by the first day of class, possess a high school diploma or GED, and have proof of college level reading and writing. Additional fee \$20. Permission of advisor needed. Visit www.rccc.edu/ems for more information.

Accelerated (2nd 7.5 week session)

| | | | | | | |
|--|-----|-------------|-----|-----------------|----------|--------|
| 22589 | 001 | 10/15-12/15 | TWR | 08:45AM-11:35AM | RWE 2756 | Wifall |
| Accelerated Second half of the semester course. This is the third class in the morning EMT program. Co-requisites: EMS 121-001, EMS 123-001 EMS 124-001, and EMS 170-001. drop date: 10/22; withdraw date: 12/4 | | | | | | |

Accelerated (2nd 7.5 week session)

| | | | | | | |
|--|-----|-------------|------|-----------------|----------|-------|
| 22590 | 002 | 10/15-12/15 | MTWR | 01:30PM-04:10PM | RWE 2756 | Brown |
| Accelerated Second half of the semester course. This is the third class in the afternoon EMT program. Co-requisites: EMS 121-002, EMS 123-002 EMS 124-002, and EMS 170-002. drop date: 10/22; withdraw date: 12/4 | | | | | | |

Accelerated (2nd 7.5 week session)

| | | | | | | |
|--|-----|-------------|----|-----------------|----------|--------|
| 22591 | 004 | 10/15-12/11 | RF | 08:00AM-12:30PM | RWE 2754 | Vroman |
| Accelerated second half of the semester course. This is the third class in the Thursday - Friday EMT program. Co-requisites: EMS 121-004, EMS 123-004 EMS 124-004, and EMS 170-004. drop date: 10/22; withdraw date: 12/4 | | | | | | |

EMS 123 EMT Trauma Emergencies 2

Additional fee \$20. Permission of advisor needed.

Accelerated (1st 7.5 week session)

| | | | | | | |
|--|-----|------------|-----|-----------------|----------|--------|
| 22592 | 001 | 8/25-10/14 | TWR | 11:15AM-01:15PM | RWE 2756 | Wifall |
| Accelerated first half of the semester course. This is the second class in the morning EMT program. Co-requisites: EMS 121-001, 122-001, 124-001, and 170-001. drop date: 8/31; withdraw date: 10/5 | | | | | | |

Accelerated (1st 7.5 week session)

| | | | | | | |
|--|-----|------------|------|-----------------|----------|-------|
| 22292 | 002 | 8/24-10/14 | MTWR | 03:30PM-04:55PM | RWE 2756 | Brown |
| This is the second class in the afternoon EMT program. Co-requisite: EMS 121-002, 122-002, 124-002, and 170-002. drop date: 8/31; withdraw date: 10/5 | | | | | | |

| | | | | | | |
|---|-----|------------|----|-----------------|----------|-------|
| 22293 | 003 | Full Term* | MW | 08:00PM-09:30PM | RWE 2756 | Burke |
| This is the second class in the evening EMT program. Co-requisite: EMS 121-003. | | | | | | |

Accelerated (1st 7.5 week session)

| | | | | | | |
|---|-----|-----------|----|-----------------|----------|--------|
| 22593 | 004 | 8/27-10/9 | RF | 01:00PM-03:55PM | RWE 2754 | Vroman |
| Accelerated first half of the semester course. This is the second class in the Thursday - Friday EMT program. Co-requisites: EMS 121-004, EMS 122-004 EMS 124-004, and EMS 170-004. drop date: 8/31; withdraw date: 10/5 | | | | | | |

| COURSE# | COURSE TITLE | | CREDITS | | TRANSFER | |
|---------|--------------|-------|---------|------|-----------|------------|
| CRN# | Section | Dates | Day | Time | Bldg Room | Instructor |

EMS 124 EMT Special Considerations 2

Prerequisites: Must be at least 18 years of age by the first day of class, possess a high school diploma or GED, and have proof of college level reading and writing. Additional fee \$20. Permission of advisor needed. Visit www.rccc.edu/ems for more information.

Accelerated (2nd 7.5 week session)

| | | | | | | |
|--|-----|-------------|-----|-----------------|----------|--------|
| 22594 | 001 | 10/15-12/15 | TWR | 11:40AM-01:15PM | RWE 2756 | Wifall |
| Accelerated second half of the semester course. This is the fourth class in the morning EMT program. Co-requisites: EMS 121-001, EMS 122-001, EMS 123-001, and EMS 170-001. drop date: 10/22; withdraw date: 12/4 | | | | | | |

Accelerated (2nd 7.5 week session)

| | | | | | | |
|--|-----|-------------|------|-----------------|----------|-------|
| 22595 | 002 | 10/15-12/15 | MTWR | 04:15PM-05:25PM | RWE 2756 | Brown |
| Accelerated second half of the semester course. This is the fourth class in the afternoon EMT program. Co-requisites: EMS 121-002, EMS 122-002, EMS 123-002, and EMS 170-002. drop date: 10/22; withdraw date: 12/4 | | | | | | |

Accelerated (2nd 7.5 week session)

| | | | | | | |
|--|-----|-------------|----|-----------------|----------|--------|
| 22596 | 004 | 10/15-12/11 | RF | 01:30PM-03:55PM | RWE 2754 | Vroman |
| Accelerated second half of the semester course. This is the fourth class in the Thursday - Friday EMT program. Co-requisites: EMS 121-004, EMS 122-004, EMS 123-004, and EMS 170-004. drop date: 10/22; withdraw date: 12/4 | | | | | | |

EMS 126 EMT Basic Refresher 2**Accelerated (1st 7.5 week session)**

| | | | | | | |
|--|-----|------------|----|-----------------|----------|-------|
| 22597 | 001 | 8/25-10/13 | TR | 06:00PM-08:20PM | RWE 2756 | Brown |
| Additional fee \$20. Prerequisite: NREMT or Colorado State EMT Certificate (About to expire, or expired less than 6 months by end of class) or recent EMT course completion. drop date: 8/31; withdraw date: 10/5 | | | | | | |

EMS 127 AEMT Special Considerations 2

Prerequisite: Colorado State EMT Certificate. Acceptance into the Paramedic Preparation Program required. Visit www.rccc.edu/ems for application and a full list of pre-requisites.

Accelerated (2nd 7.5 week session)

| | | | | | | |
|---|-----|-------------|---|-----------------|----------|---------|
| 22081 | 001 | 10/17-10/17 | S | 09:00AM-10:00AM | RWE 2754 | Faculty |
| | | 10/19-12/14 | M | 12:30PM-05:00PM | RWE 2754 | Faculty |
| Additional Fee \$20. Also meets 10/17 from 9am - 10am. drop date: 10/22; withdraw date: 12/4 | | | | | | |

EMS 129 AEMT Pharmacology 1**Accelerated (2nd 7.5 week session)**

| | | | | | | |
|--|-----|-------------|---|-----------------|----------|---------|
| 22598 | 001 | 10/17-10/17 | S | 10:05AM-11:00AM | RWE 2754 | Faculty |
| | | 10/19-12/14 | M | 09:00AM-11:00AM | RWE 2754 | Faculty |
| Additional Fee \$20. Prerequisite: Colorado State EMT Certificate. Permission of instructor required. drop date: 10/22; withdraw date: 12/4 | | | | | | |

EMS 130 EMT Intravenous Therapy 2

Prerequisite: Colorado State EMT Certificate. Additional fee \$10, covers insurance. Additional fee \$85, covers equipment and clinicals. Permission required from instructor. After permission has been granted, you must complete a criminal background check prior to enrolling in this course through certified background. A drug screen, physical exam, vaccinations, a recent TB test, a CPR card, and proof of personal health insurance are also required. Clinicals will be scheduled after completion of the didactic portion of the class. Visit www.rccc.edu/ems for more information and a full list of pre-requisites.

Accelerated (1st 7.5 week session)

| | | | | | | |
|--------------------------------------|-----|------------|---|-----------------|----------|--------|
| 22599 | 001 | 8/24-10/12 | M | 08:00AM-12:00PM | RWE 2754 | Vroman |
| drop date: 8/31; withdraw date: 10/5 | | | | | | |

Accelerated (1st 7.5 week session)

| | | | | | | |
|--------------------------------------|-----|------------|----|-----------------|----------|---------|
| 23057 | 002 | 8/25-10/13 | TR | 06:00PM-08:00PM | RWE 2754 | Faculty |
| drop date: 8/31; withdraw date: 10/5 | | | | | | |

EMS 131 AEMT Fundamentals 2

Prerequisite: Colorado State EMT Certificate. Acceptance into the Paramedic Preparation Program required. Visit www.rccc.edu/ems for application and a full list of pre-requisites.

Accelerated (1st 7.5 week session)

| | | | | | | |
|--|-----|------------|---|-----------------|----------|---------|
| 22090 | 001 | 8/26-10/14 | W | 08:00AM-12:30PM | RWE 2754 | Faculty |
| Additional Fee \$20. drop date: 8/31; withdraw date: 10/5 | | | | | | |

* Full term dates: 8/24 – 12/15
Drop date: 9/9; Withdraw date: 11/17

Register online through "The Rock" at: www.rccc.edu

Fall 2015 45

Courses are subject to change without notice. Please check The Rock for the most current course listings

LAKESIDE CAMPUS

| COURSE# | COURSE TITLE | CREDITS | TRANSFER | | | | |
|---------|--------------|---------|----------|------|------|------|------------|
| CRN# | Section | Dates | Day | Time | Bldg | Room | Instructor |

EMS 133 AEMT Medical Emergencies 2

Accelerated (1st 7.5 week session)
 22275 001 8/24-10/12 M 12:30PM-05:00PM RWE 2754 Faculty
 Additional Fee \$20. Prerequisite: Colorado State EMT Certificate. Acceptance into the Paramedic Preparation Program required. Visit www.rccc.edu/ems for application and a full list of pre-requisites.
 drop date: 8/31; withdraw date: 10/5

EMS 135 AEMT Trauma Emergencies 2

Additional Fee \$20. Prerequisite: Colorado State EMT Certificate. Permission of instructor required.
Accelerated (2nd 7.5 week session)
 22082 001 10/17-10/17 S 11:05AM-12:00PM RWE 2754 Faculty
 10/21-12/9 W 08:00AM-12:30PM RWE 2754 Faculty
 drop date: 10/22; withdraw date: 12/4

EMS 138 Basic EMS Simulation Lab 3

Additional Fee \$20. Prerequisite: Colorado State EMT Certificate. Acceptance into the Paramedic Preparation Program required. Visit www.rccc.edu/ems for application and a full list of pre-requisites.
 23058 001 Full Term* T 08:00AM-12:00PM RWE 2754 Faculty

EMS 140 Advanced EMS Simulation Lab 3

Additional Fee \$20. Prerequisite: Colorado State EMT Certificate. Acceptance into the Paramedic Preparation Program required. Visit www.rccc.edu/ems for application and a full list of pre-requisites.
 23059 001 Full Term* T 01:00PM-05:00PM RWE 2754 Faculty

EMS 170 EMT Basic Clinical 1

Permission of advisor required. Additional fee \$10.00, covers insurance. Students must complete a background check through certified background check to participate in this course. A recent physical, vaccinations, TB test, CPR card, and proof of personal health insurance are also required. Visit www.rccc.edu/ems for more information.
 20617 001 Full Term* F 09:00AM-12:55PM RWE 2756 Wifall
 This is the clinical component of the morning EMT class. Corequisites: EMS 121-001, 122-001, 123-001, 124-001.
 22600 002 Full Term* F 01:30PM-05:25PM RWE 2756 Brown
 This is the clinical component of the afternoon EMT class. Corequisites: EMS 121-002, 122-002, 123-002, 124-002.
 22291 004 Full Term* RF 04:00PM-05:00PM RWE 2754 Vroman
 This is the clinical component of the Thursday-Friday EMT class. Corequisites: EMS 121-004, 122-004, 123-004, 124-004.

EMS 171 AEMT Clinical Internship 2

Permission of EMS faculty needed. Prerequisite: Current Colorado State EMT Certificate. Must be accepted into the Paramedic Preparation Program. Additional fee \$10, covers insurance. Additional fee \$350, covers clinical fees and equipment. You must complete a criminal background check through Certified Background in order to participate in this program. A recent physical exam and a CPR for Healthcare Providers card are also required. Visit www.rccc.edu/ems for application packet and full list of pre-requisites
 22084 001 Full Term* W 01:00PM-05:00PM RWE 2754 Carr

EMS 180 EMT Clinical Internship 3

Permission of instructor needed. Registration restricted to students accepted into the Paramedic Preparation Program. Prerequisite: Current Colorado State EMT Certificate. Additional fee \$10, covers insurance. You must complete a criminal background check through Certified Background in order to participate in this program. A recent physical exam and a CPR for Healthcare Providers card are also required. Visit www.rccc.edu for application and a full list of pre-requisites
 21677 551 Full Term* ARR Off Campus Carr

EMS 181 EMS Internship I 3

Permission of instructor needed. Registration restricted to students accepted into the Paramedic Preparation Program. Prerequisite: Current Colorado State EMT Certificate. Additional fee \$10, covers insurance. You must complete a criminal background check through Certified Background in order to participate in this program. A recent physical exam and a CPR for Healthcare Providers card are also required. Visit www.rccc.edu for application and a full list of pre-requisites
 22083 551 Full Term* ARR Off Campus Carr

GT = GUARANTEED TRANSFER COURSE

| COURSE# | COURSE TITLE | CREDITS | TRANSFER | | | | |
|---------|--------------|---------|----------|------|------|------|------------|
| CRN# | Section | Dates | Day | Time | Bldg | Room | Instructor |

EMS 182 EMS Internship II 3

Permission of instructor needed. Registration restricted to students accepted into the Paramedic Preparation Program. Prerequisite: Current Colorado State EMT Certificate. Additional fee \$10, covers insurance. You must complete a criminal background check through Certified Background in order to participate in this program. A recent physical exam and a CPR for Healthcare Providers card are also required. Visit www.rccc.edu for application and a full list of pre-requisites
 22606 551 Full Term* ARR Off Campus Carr

ENG-ENGLISH

\$6.60 fee per credit.
 ENG 121 or higher: Pre-requisite of ENG 090 or CCR 092 or CCR 094 (Grade C or higher) or equivalent placement scores (ACCUPLACER 95 or ACT 18 within last two years).

ENG 121 English Composition I : CO1 3 GT

Prerequisites: ENG 090 or CCR 092 or CCR 094 (grade C or higher) or equivalent placement scores.
 20694 001 Full Term* MW 07:30AM-08:45AM REA 1178 Castillo
 20001 002 Full Term* MW 07:30AM-08:45AM REA 2303 Schneider
 20003 003 Full Term* TR 07:30AM-08:45AM REA 1178 Sykes
 20004 004 Full Term* MW 09:00AM-10:15AM REA 1406 Hardman
 20006 005 Full Term* MW 09:00AM-10:15AM REA 2303 Powell
 20007 006 Full Term* MW 09:00AM-10:15AM RCA6 A Schneider
 20008 007 Full Term* TR 09:00AM-10:15AM REA 2303 Morris
 20009 008 Full Term* TR 09:00AM-10:15AM REA 1015 Sykes
 20010 009 Full Term* TR 09:00AM-10:15AM REA 1406 McRae Sajbel
 21580 010 Full Term* F 09:00AM-11:45AM RWE 2533 Christensen
 20011 011 Full Term* MW 10:30AM-11:45AM RWE 2533 Powell
 20012 012 Full Term* MW 10:30AM-11:45AM REA 2303 Richter
 20013 013 Full Term* MW 10:30AM-11:45AM RWE 0664 Jones
 21791 014 Full Term* MW 10:30AM-11:45AM RCA6 B Carter
 21663 015 Full Term* TR 10:30AM-11:45AM REA 1406 Marsh
 20978 016 Full Term* TR 10:30AM-11:45AM REA 1117 Lacroix
 21158 017 Full Term* TR 10:30AM-11:45AM REA 2303 Morris
 21410 018 Full Term* MW 12:00PM-01:15PM REA 1178 Marsh
 20014 019 Full Term* MW 12:00PM-01:15PM REA 2303 Carter
 20022 020 Full Term* MW 12:00PM-01:15PM REA 1406 Tyson
 20015 021 Full Term* TR 12:00PM-01:15PM REA 1178 Carter
 21576 022 Full Term* MW 01:30PM-02:45PM REA 1178 James
 21664 023 Full Term* MW 01:30PM-02:45PM REA 2306 Richter
 20016 024 Full Term* MW 01:30PM-02:45PM REA 2303 Jones
 20017 025 Full Term* TR 01:30PM-02:45PM RWE 2533 Morris
 21665 026 Full Term* TR 01:30PM-02:45PM REA 1178 Smith
 20018 027 Full Term* MW 03:00PM-04:15PM RWE 2533 Braziller
 21968 028 Full Term* TR 03:00PM-04:15PM RWE 2533 Browning
 22221 029 Full Term* TR 03:00PM-04:15PM REA 1406 Osborn
 22050 030 Full Term* MW 04:30PM-05:45PM REA 2303 Donovan
 22051 031 Full Term* MW 04:30PM-05:45PM REA 1406 Laursen
 22222 032 Full Term* MW 06:00PM-07:15PM REA 1162 Fall
 22223 033 Full Term* TR 06:00PM-07:15PM REA 1178 LaPointe
 22224 034 Full Term* W 06:00PM-08:45PM REA 1015 Faculty
 22053 040 Full Term* T 06:00PM-07:15PM REA 1015 Browning
 Hybrid course that combines classroom with required online components
 22052 041 Full Term* R 06:00PM-07:15PM REA 1015 Neufeld
 Hybrid course that combines classroom with required online components
 22542 061 Full Term* MW 09:00AM-10:15AM REA 1178 Nelson
 Co-requisite CCR 094.061 (CRN 22520).
 22543 062 Full Term* TR 09:00AM-10:15AM REA 1178 Whitecotton
 Co-requisite CCR 094.063 (CRN 22944).
 22544 063 Full Term* MW 10:30AM-11:45AM REA 2307 Whitecotton
 Co-requisite CCR 094.063 (CRN 22522).
 22545 064 Full Term* TR 01:30PM-02:45PM REA 1406 Owens
 Co-requisite CCR 094.064 (CRN 22523).
 22546 065 Full Term* MW 06:00PM-07:15PM REA 1178 Schmidt-Behuniak
 Co-requisite CCR 094.065 (CRN 22524).
 22555 101 Full Term* MW 07:30AM-08:45AM REA 1178 Castillo
 Co-requisite CCR 094.101 (CRN 22526).
 22556 102 Full Term* MW 09:00AM-10:15AM REA 1406 Hardman
 Co-requisite CCR 094.102 (CRN 22527).
 22557 103 Full Term* TR 09:00AM-10:15AM REA 1015 Sykes
 Co-requisite CCR 094.103 (CRN 22528).

LAKESIDE CAMPUS | Fall | See Arvada Section for more courses

| COURSE# CRN# | COURSE TITLE Section | Dates Day | Time | CREDITS Bldg Room | TRANSFER Instructor |
|---------------------------------------|-------------------------|------------------|-----------------|----------------------|------------------------|
| 22558 | 104 | Full Term* TR | 10:30AM-11:45AM | REA 1117 | Lacroix |
| Co-requisite CCR 094.104 (CRN 22529). | | | | | |
| 22559 | 105 | Full Term* MW | 12:00PM-01:15PM | REA 1178 | Marsh |
| Co-requisite CCR 094.105 (CRN 22530). | | | | | |
| 22560 | 106 | Full Term* TR | 12:00PM-01:15PM | REA 1178 | Carter |
| Co-requisite CCR 094.106 (CRN 22531). | | | | | |
| 22562 | 107 | Full Term* MW | 06:00PM-07:15PM | REA 1162 | Fall |
| Co-requisite CCR 094.108 (CRN 22958). | | | | | |
| 22563 | 108 | Full Term* TR | 06:00PM-07:15PM | REA 1178 | LaPointe |
| Co-requisite CCR 094.109 (CRN 22959). | | | | | |

Available Online Sections

470 - 473 See RRCC Online Offerings pages 80-85;
C11 - C91 See CCCOnline Offerings pages 86-88

| ENG 122 | English Composition II: CO2 | 3 | GT |
|---|-----------------------------|------------------|---------------------------------------|
| Prerequisites: ENG 121 (grade C or higher). | | | |
| 20024 | 001 | Full Term* MW | 07:30AM-08:45AM RWE 2533 Newlon |
| 20025 | 002 | Full Term* TR | 07:30AM-08:45AM RWE 2533 Christensen |
| 20026 | 003 | Full Term* MW | 09:00AM-10:15AM RWE 2533 Newlon |
| 21970 | 004 | Full Term* F | 09:00AM-11:45AM REA 1178 Donovan |
| 20029 | 005 | Full Term* MW | 10:30AM-11:45AM RWE 2701 Tyson |
| 20030 | 006 | Full Term* TR | 10:30AM-11:45AM RWE 2533 McRae Sajbel |
| 21666 | 007 | Full Term* MW | 12:00PM-01:15PM RWE 2533 Nelson |
| 20031 | 008 | Full Term* MW | 01:30PM-02:45PM RWE 2533 Nelson |
| 20033 | 009 | Full Term* MW | 03:00PM-04:15PM REA 1178 Donovan |
| 21667 | 010 | Full Term* TR | 03:00PM-04:15PM REA 1178 Morris |
| 21668 | 011 | Full Term* MW | 04:30PM-05:45PM REA 1178 Rogin-Roper |
| 20034 | 012 | Full Term* TR | 04:30PM-05:45PM REA 1406 Browning |
| 20035 | 013 | Full Term* M | 06:00PM-08:45PM RWE 2533 Rogin-Roper |
| 20036 | 014 | Full Term* W | 06:00PM-08:45PM RWE 2533 Browning |
| 20027 | 040 | Full Term* T | 09:00AM-10:15AM RWE 2533 Gallagher |
| Hybrid course that combines classroom with required online components | | | |
| 20028 | 041 | Full Term* R | 09:00AM-10:15AM RWE 2533 Gallagher |
| Hybrid course that combines classroom with required online components | | | |
| 20032 | 042 | Full Term* T | 01:30PM-02:45PM REA 1015 Gallagher |
| Hybrid course that combines classroom with required online components | | | |
| 21969 | 043 | Full Term* R | 01:30PM-02:45PM REA 1015 McRae Sajbel |
| Hybrid course that combines classroom with required online components | | | |

Available Online Sections

470 - 473 See RRCC Online Offerings pages 80-85;
C11 - C51 See CCCOnline Offerings pages 86-88

| ENG 131 | Technical Writing I | 3 | |
|---|---------------------|------------------|---------------------------------|
| Prerequisite: ENG 090 or CCR 092 or CCR 094 (grade C or higher) or equivalent placement scores. | | | |
| 20038 | 001 | Full Term* W | 09:00AM-11:45AM RWE 3756 French |
| 21669 | 002 | Full Term* TR | 04:30PM-05:45PM REA 1178 Fall |

Available Online Sections

C11 - C21 See CCCOnline Offerings pages 86-88

| ENG 201 | English Composition III: CO3 | 3 | GT |
|---------|------------------------------|---|----|
|---------|------------------------------|---|----|

Available Online Sections

C11 See CCCOnline Offerings pages 86-88

| ENG 221 | Creative Writing I | 3 | |
|---|--------------------|------------------|---------------------------------------|
| Prerequisite: ENG 090 or CCR 092 or CCR 094 (grade C or higher) or equivalent placement scores. | | | |
| 20039 | 001 | Full Term* TR | 10:30AM-11:45AM RCTC 3810 Rogin-Roper |
| 22663 | 002 | Full Term* MW | 01:30PM-02:45PM REA 2307 Braziller |

Available Online Sections

470 See RRCC Online Offerings pages 80-85;
C11 - C21 See CCCOnline Offerings pages 86-88

| ENG 222 | Creative Writing II | 3 |
|---------|---------------------|---|
|---------|---------------------|---|

Available Online Sections

C11 See CCCOnline Offerings pages 86-88

| COURSE# CRN# | COURSE TITLE Section | Dates Day | Time | CREDITS Bldg Room | TRANSFER Instructor |
|---|-------------------------|------------------|-----------------|----------------------|------------------------|
| ENG 226 | Fiction Writing | | | 3 | |
| Prerequisite: ENG 090 or CCR 092 or CCR 094 (grade C or higher) or equivalent placement scores. | | | | | |
| 22071 | 001 | Full Term* MW | 03:00PM-04:15PM | REA 2305 | Rogin-Roper |
| ENG 230 | Creative Nonfiction | | | 3 | |
| Prerequisite: ENG 090 or CCR 092 or CCR 094 (grade C or higher) or equivalent placement scores. | | | | | |
| 23039 | 001 | Full Term* T | 12:00PM-02:45PM | RWE 3687 | Marsh |

ENV-ENVIRONMENTAL SCIENCE

\$6.60 fee per credit.

Registration for all GT Pathway courses requires successful completion of ENG 090 or CCR 092 or CCR 094 (Grade C or higher) or equivalent placement scores (ACCUPLACER 95 or ACT 18).

| ENV 101 | Environmental Sci w/Lab: SC1 | 4 | GT |
|--|------------------------------|------------------|----------------------------------|
| Prerequisites: ENG 090 or CCR 092 or CCR 094 and MAT 050 or 090 (Grade C or higher) or equivalent placement scores. This course includes at least 1 field trip (students carpool). | | | |
| 22237 | 001 | Full Term* TR | 06:00PM-08:40PM RWE 2573 Prueher |

Available Online Sections

C11 See CCCOnline Offerings pages 86-88

ENY-ENERGY TECHNOLOGY

Fees \$6.60 per credit.

| ENY 101 | Intro to EnergyTechnologies | 3 | | | |
|--|-------------------------------|-------------------|-----------------------------------|---------------------------------------|--|
| One Saturday lab to be determined. | | | | | |
| 21636 | 001 | Full Term* T | 06:00PM-09:35PM RCA6 A Rossel | | |
| ENY 102 | Building Energy Audit Tech | 3 | | | |
| Co-Req HVA 107 or pre-req OSH 127 and HWE 113. | | | | | |
| 22227 | 002 | Full Term* R | 06:00PM-09:35PM RWE 3679 Ferguson | | |
| ENY 130 | Solar Photovoltaics Grid-tie | 2 | | | |
| Co-req HVA 105, Co-Req HVA 107 or pre-req OSH 127 and HWE 113. | | | | | |
| 21438 | 001 | 8/27-10/1 R | 06:00PM-10:05PM RCA6 A Wanek | | |
| Additional Saturdays: Sat 9/12 & Sat 9/26. drop date: 8/31; withdraw date: 9/23 | | | | | |
| ENY 131 | Solar Stand-Alone Systems | 2 | | | |
| Pre-req ENY 130. | | | | | |
| 21645 | 001 | 10/8-11/12 R | 06:00PM-10:05PM RCA6 A Wanek | | |
| Additional Saturdays 10/17 & 11/7 drop date: 10/12; withdraw date: 11/4 | | | | | |
| ENY 132 | NABCEP Entry Level Prep Class | 1 | | | |
| Co-req: ENY 130, ENY 131 | | | | | |
| Weekend College | | | | | |
| 21936 | 601 | 11/19-12/17 R | 06:00PM-10:05PM RCA6 A Wanek | drop date: 11/21; withdraw date: 12/5 | |
| ENY 231 | Solar Contracting | 4 | | | |
| Pre-req: HVA 105, ENY 130 or 120 | | | | | |
| 22040 | 001 | Full Term* M | 06:00PM-10:05PM RWE 2684 Faraone | | |
| ENY 240 | Estimating for Energy | 4 | | | |
| Pre-req: CON 105, HVA 105, ENY 130 or 120 or 102 | | | | | |
| 22041 | 001 | Full Term* W | 06:00PM-10:05PM RWE 2686 Wanek | | |
| ENY 280 | Internship - Photovoltaic | 3 | | | |
| Pre-reqs: HVA 107 or HWE 113 and OSH 127, ENY 130 | | | | | |
| 21570 | 411 | Full Term* ARR | Off Campus Wanek | | |
| ENY 280 | Internship - Thermal | 4 | | | |
| Pre-reqs: HVA 107 or HWE 113 and OSH 127, ENY 130 | | | | | |
| 21961 | 412 | Full Term* ARR | Off Campus Wanek | | |

* Full term dates: 8/24 – 12/15
Drop date: 9/9; Withdraw date: 11/17

Register online through "The Rock" at: www.rrcc.edu

Fall 2015 47

Courses are subject to change without notice. Please check The Rock for the most current course listings

LAKWOOD CAMPUS

| COURSE# | COURSE TITLE | | | CREDITS | | TRANSFER |
|---------|--------------|-------|-----|---------|-----------|------------|
| CRN# | Section | Dates | Day | Time | Bldg Room | Instructor |

ESL-ENGLISH AS SECOND LANGUAGE

Placement assessment must be completed before classes begin. Arrange an appointment with the International Education office. For information or registration, please call or visit the English Language/Intercultural Services office on Lakewood campus, 303-914-6416.

| | | | | | | |
|--|---------------------------------------|-------------|-------|-----------------|----------|---------|
| ESL 033 | Adv Listening & Speaking | 3 | | | | |
| Prerequisite: ESL 096 or equivalent placement score | | | | | | |
| 21638 | 001 | Full Term* | T | 12:00PM-02:45PM | REA 1150 | Faculty |
| ESL 043 | Advanced Reading | 3 | | | | |
| Prerequisite: ESL 096 or equivalent placement score | | | | | | |
| 20881 | 001 | Full Term* | MW | 03:00PM-04:15PM | REA 1415 | Faculty |
| 21974 | 002 | 10/19-12/18 | MWF | 03:00PM-04:45PM | REA 1150 | Faculty |
| <i>drop date: 10/28; withdraw date: 12/7</i> | | | | | | |
| ESL 053 | Advanced Composition | 3 | | | | |
| Prerequisite: ESL 096 or equivalent placement score | | | | | | |
| 20882 | 001 | Full Term* | MW | 01:30PM-02:45PM | REA 1150 | Faculty |
| 21975 | 002 | 10/19-12/18 | MWF | 01:30PM-02:45PM | REA 2288 | Faculty |
| <i>drop date: 10/28; withdraw date: 12/7</i> | | | | | | |
| ESL 091 | Basic Intensive English | 8 | | | | |
| Prerequisite: equivalent placement scores. | | | | | | |
| 21205 | 001 | 8/24-10/16 | MTWRF | 08:00AM-11:50AM | REA 1150 | Faculty |
| <i>drop date: 8/31; withdraw date: 10/5</i> | | | | | | |
| ESL 092 | High Basic Intensive English | 8 | | | | |
| Prerequisite: ESL 091 or equivalent placement score. | | | | | | |
| 21207 | 001 | 10/19-12/18 | MTWRF | 08:00AM-11:50AM | REA 1150 | Faculty |
| <i>drop date: 10/28; withdraw date: 12/7</i> | | | | | | |
| ESL 093 | Low Inter Intensive English | 8 | | | | |
| Prerequisite: ESL 092 or equivalent placement score. | | | | | | |
| 21206 | 001 | 8/24-10/16 | MTWRF | 08:00AM-11:50AM | REA 2288 | Faculty |
| <i>drop date: 8/31; withdraw date: 10/5</i> | | | | | | |
| ESL 094 | Intermediate Intensive English | 8 | | | | |
| Prerequisite: ESL 093 or equivalent placement score. | | | | | | |
| 21208 | 001 | 10/19-12/18 | MTWRF | 08:00AM-11:50AM | REA 2288 | Faculty |
| <i>drop date: 10/28; withdraw date: 12/7</i> | | | | | | |
| ESL 095 | High Inter Intensive English | 8 | | | | |
| Prerequisite: ESL 094 or equivalent placement score. | | | | | | |
| 23061 | 001 | 8/24-10/16 | MTWRF | 08:00AM-11:50AM | REA 1162 | Faculty |
| <i>drop date: 8/31; withdraw date: 10/5</i> | | | | | | |
| ESL 096 | Low Advanced Intensive English | 8 | | | | |
| Prerequisite: ESL 095 or equivalent placement score. | | | | | | |
| 21965 | 001 | 8/24-10/16 | MTWRF | 12:30PM-04:20PM | REA 2288 | Faculty |
| <i>drop date: 8/31; withdraw date: 10/5</i> | | | | | | |
| 21209 | 002 | 10/19-12/18 | MTWRF | 08:00AM-11:50AM | REA 1162 | Faculty |
| <i>drop date: 10/28; withdraw date: 12/7</i> | | | | | | |
| ESL 175 | Sp T: Intl Student Orientation | 1 | | | | |
| 22657 | 001 | 8/18-10/20 | T | 03:00PM-04:25PM | REA 1150 | Stone |
| <i>drop date: 8/26; withdraw date: 10/7</i> | | | | | | |

GT = GUARANTEED TRANSFER COURSE

| COURSE# | COURSE TITLE | | | CREDITS | | TRANSFER |
|---------|--------------|-------|-----|---------|-----------|------------|
| CRN# | Section | Dates | Day | Time | Bldg Room | Instructor |

FIW-FINE WOODWORKING

\$6.60 shop fee per credit hour. For further information please see our web-site at www.rccc.edu/finewood.

Many classes require tools and materials, please visit our web-site for more details. Most classes will meet in the wood shop, CTC 2829.

The first hour of every class will be reserved for lectures and demonstrations, and all machinery is to remain off until the lecture/s are complete. There will be a showcase of student work at the end of every semester, student participation will be mandatory. The information mentioned above can be found by visiting www.rccc.edu/fine-woodworking

| | | | | | | |
|---|------------------------------------|------------|---|-----------------|-----------|---------|
| FIW 100 | Fundamentals of Woodworking | 3 | | | | |
| 21828 | 001 | 8/24-12/14 | M | 09:00AM-01:00PM | RCTC 2829 | Goodhue |
| <i>drop date: 9/9; withdraw date: 11/17</i> | | | | | | |

Weekend College

| | | | | | | |
|---|-----|------------|---|-----------------|-----------|---------|
| 22934 | 601 | 8/30-12/13 | U | 09:00AM-01:00PM | RCTC 2829 | Faculty |
| <i>drop date: 9/9; withdraw date: 11/17</i> | | | | | | |

| | | | | | | |
|---|------------------------------------|------------|----|-----------------|-----------|-------------|
| FIW 101 | Introduction to Woodworking | 6 | | | | |
| 22241 | 001 | 8/25-12/15 | T | 09:00AM-04:55PM | RCTC 2829 | Cox |
| <i>drop date: 9/9; withdraw date: 11/17</i> | | | | | | |
| 21829 | 002 | 8/27-12/10 | R | 09:00AM-04:55PM | RCTC 2829 | Faculty |
| <i>drop date: 9/9; withdraw date: 11/17</i> | | | | | | |
| 20045 | 003 | 8/24-12/14 | MW | 06:00PM-10:00PM | RCTC 2829 | Kwiatkowski |
| <i>drop date: 9/9; withdraw date: 11/17</i> | | | | | | |
| 21830 | 004 | 8/25-12/15 | TR | 06:00PM-10:00PM | RCTC 2829 | Faculty |
| <i>drop date: 9/9; withdraw date: 11/17</i> | | | | | | |

Weekend College

| | | | | | | |
|---|-----|------------|---|-----------------|-----------|-----------|
| 22065 | 601 | 8/23-12/13 | U | 09:00AM-05:00PM | RCTC 2829 | Gillespie |
| <i>drop date: 9/9; withdraw date: 11/17</i> | | | | | | |

| | | | | | | |
|----------------|--------------------------------------|------------|---|-----------------|-----------|--------|
| FIW 102 | Classical Guitar Construction | 6 | | | | |
| 22935 | 001 | Full Term* | W | 06:00PM-10:00PM | RCTC 2829 | Lesuer |
| | | | S | 01:00PM-05:00PM | RCTC 2829 | Lesuer |

Student must purchase materials prior to class start (cost, approx \$450, delivery approx one week). Visit www.rccc.edu/finewood for details. Prerequisite: FIW 101 or FIW 260

| | | | | | | |
|---|---------------------------|------------|---|-----------------|--------|-----------|
| FIW 104 | Elements of Design | 2 | | | | |
| 22056 | 001 | 9/14-11/16 | M | 06:00PM-10:00PM | RCA6 A | Gillespie |
| <i>drop date: 9/22; withdraw date: 11/3</i> | | | | | | |

| | | | | | | |
|---|--------------------------------|------------|---|-----------------|--------|-----------|
| FIW 105 | Guitar Setup and Repair | 3 | | | | |
| 22058 | 001 | 8/25-12/15 | T | 06:00PM-10:00PM | RCA3 A | Deckebach |
| <i>drop date: 9/9; withdraw date: 11/17</i> | | | | | | |

| | | | | | | |
|---|--------------------------------------|------------|---|-----------------|-----------|-------|
| FIW 109 | Introduction to Cabinetmaking | 4 | | | | |
| 22057 | 001 | 8/27-12/10 | R | 05:00PM-10:15PM | RCTC 2829 | Kelly |
| <i>drop date: 9/9; withdraw date: 11/17</i> | | | | | | |

| | | | | | | |
|--|--------------------------------|-----------|---|-----------------|-----------|---------|
| FIW 118 | Introduction to Turning | 3 | | | | |
| Students will need to purchase their own material. | | | | | | |
| 20308 | 001 | 8/26-12/9 | W | 06:00PM-10:00PM | RCTC 2829 | Faculty |
| <i>drop date: 9/9; withdraw date: 11/17</i> | | | | | | |
| 22111 | 002 | 8/26-12/9 | W | 01:00PM-05:00PM | RCTC 2829 | Faculty |
| <i>drop date: 9/9; withdraw date: 11/17</i> | | | | | | |

Weekend College

| | | | | | | |
|---|-----|------------|---|-----------------|-----------|--------|
| 22623 | 601 | 8/22-12/12 | S | 01:00PM-05:00PM | RCTC 2829 | Wilson |
| <i>drop date: 9/9; withdraw date: 11/17</i> | | | | | | |

| | | | | | | |
|---|---------------------|------------|---|-----------------|--------|--------|
| FIW 122 | Wood Carving | 3 | | | | |
| 21831 | 001 | 8/27-12/10 | R | 06:00PM-10:00PM | RCA3 A | Morrow |
| <i>drop date: 9/9; withdraw date: 11/17</i> | | | | | | |

| | | | | | | |
|--|-----------------------|------------|---|-----------------|--------|----------|
| FIW 125 | Finishing Wood | 3 | | | | |
| There may be a lab fee assigned to this class. | | | | | | |
| 20309 | 001 | 8/24-12/14 | M | 01:00PM-04:55PM | RCA3 B | Nelson |
| <i>drop date: 9/9; withdraw date: 11/17</i> | | | | | | |
| 22962 | 002 | 8/26-12/9 | W | 01:00PM-04:55PM | RCA3 B | Briechle |
| <i>drop date: 9/9; withdraw date: 11/17</i> | | | | | | |
| 21832 | 003 | 8/24-12/14 | M | 06:00PM-10:00PM | RCA3 B | Nelson |
| <i>drop date: 9/9; withdraw date: 11/17</i> | | | | | | |

| COURSE# | COURSE TITLE | | | CREDITS | | TRANSFER |
|---------|--------------|-------|-----|---------|-----------|------------|
| CRN# | Section | Dates | Day | Time | Bldg Room | Instructor |

FIW 126 French Polish 1

Weekend College

22072 601 11/7-11/14 S 01:00PM-06:00PM RCA3 B Nelson
 11/8-11/15 U 09:00AM-02:00PM RCA3 B Nelson
drop date: 11/7; withdraw date: 11/13

FIW 131 Electric Guitar Construction 6

Prerequisite: FIW 101 or FIW 260

22647 001 8/24-12/14 M 06:00PM-10:00PM RCA3 A Serpico
 8/29-12/12 S 08:30AM-12:30PM RCA3 A Serpico
drop date: 9/9; withdraw date: 11/17

FIW 175 SpT: CNC Routers 3 and 4 axis 4

22143 002 8/27-12/10 R 01:00PM-04:55PM RCTC 2829 McCloskey
 This course will work with Rhino 3D and RhinoCAM to create 3 and 4 axis tool paths and cut files. Prerequisite: CAD 217 or FIW 261 Woodworking Intensive II.
drop date: 9/9; withdraw date: 11/17

FIW 175 SpT:Advanced Guitar Bldg Lab 4

22145 004 8/27-12/10 R 05:00PM-10:15PM RCTC 2829 McMurdo
 This course and lab is limited to past RRCC FIW guitar building students only. No exceptions. This course is designed to allow students to continue with past projects or to choose your own materials and design for a new build. This is a lab class so there is not a structured lesson plan. However, a predetermined project is required along with goals for the advancement of the project. Prerequisites (two of the three following): FIW 102, 103, 131 or instructors approval.
drop date: 9/9; withdraw date: 11/17

FIW 176 Sp T: Routers, Jigs & Joinery 1

Weekend College

22737 602 10/2-10/2 F 06:00PM-10:00PM RCTC 2829 Gillespie
 10/3-10/10 S 10:00AM-05:00PM RCTC 2829 Gillespie
 Students will learn the safe and effective application of routers and how to use jigs to get the most out of this versatile tool.
drop date: 10/2; withdraw date: 10/8

FIW 177 Sp T: Fundamentals II 3

22766 001 Full Term* F 06:00PM-10:00PM RCTC 2829 Goodhue

FIW 177 Sp T: Intro Wdwrk Luthering 6

Weekend College

22936 601 8/30-12/13 U 09:00AM-05:00PM RCTC 2829 Lesuer
drop date: 9/9; withdraw date: 11/17

FIW 200 Veneering and Marquetry 3

22062 001 8/24-12/14 M 06:00PM-10:00PM RCTC 2829 Gady
drop date: 9/9; withdraw date: 11/17

FIW 201 Furniture I - Table Making 4

22059 001 8/27-12/10 R 10:00AM-03:15PM RCTC 2829 Goodhue
drop date: 9/9; withdraw date: 11/17

22060 002 8/25-12/15 T 05:00PM-10:15PM RCTC 2829 Scherrer
drop date: 9/9; withdraw date: 11/17

FIW 202 Furniture II-Carcass Con 4

22061 001 8/26-12/9 W 05:00PM-10:15PM RCTC 2829 Scherrer
drop date: 9/9; withdraw date: 11/17

FIW 207 Workbench Construction 6

22630 001 8/24-12/14 MW 01:00PM-04:55PM RCTC 2829 Faculty
 Prerequisite: FIW 202 or 261.
drop date: 9/9; withdraw date: 11/17

FIW 208 Furniture Restoration & Repair 3

22246 001 Full Term* T 06:00PM-10:00PM RCA3 B Nelson
 There will be a lab fee assigned to this class.

FIW 209 Intermediate Cabinetmaking 4

Prerequisite: FIW 109
 20317 001 8/26-12/9 W 05:00PM-10:15PM RCTC 2829 Scherrer
drop date: 9/9; withdraw date: 11/17

| COURSE# | COURSE TITLE | | | CREDITS | | TRANSFER |
|---------|--------------|-------|-----|---------|-----------|------------|
| CRN# | Section | Dates | Day | Time | Bldg Room | Instructor |

FIW 210 Bending and Laminations 4

Prerequisite: FIW 101 or FIW 261

22247 001 8/25-12/15 T 05:00PM-10:15PM RCTC 2829 McCloskey
drop date: 9/9; withdraw date: 11/17

FIW 212 Contemporary Furniture Making 4

22248 001 8/26-12/9 W 12:00PM-05:15PM RCTC 2829 Morrow
 Prerequisite: FIW 201 or 261

drop date: 9/9; withdraw date: 11/17

FIW 213 Adv Contemporary Furniture 4

Explores the possibilities of making contemporary furniture and builds upon skills learned in FIW212.

22631 001 8/26-12/9 W 12:00PM-05:15PM RCTC 2829 Morrow
drop date: 9/9; withdraw date: 11/17

FIW 219 Woodworking Lab 4

Prerequisite: FIW 201 or FIW 261

22937 001 Full Term* R 12:00PM-05:15PM RCTC 2829 Cox

FIW 235 Drum Building 6

Prerequisite: FIW 101 or FIW 261

22946 001 8/24-12/14 MW 06:00PM-10:00PM RCTC 2829 Briechle
drop date: 9/9; withdraw date: 11/17

FIW 251 CNC Woodworking Router I 3

22635 001 8/24-12/14 M 12:00PM-04:00PM RCTC 2829 Bruning
drop date: 9/9; withdraw date: 11/17

FIW 255 CNC Laser I 3

22938 001 Full Term* T 06:00PM-10:00PM RCTC 2829 Faculty

FIW 260 Woodworking Intensive I 12

22636 001 8/24-12/15 MTWR 10:00AM-03:15PM RCTC 2829 McCloskey
 8/24-12/15 MTWR 10:00AM-03:15PM RCTC 2829 Cox
 This is the first of a two part intensive class that will train students in hand and machine tools for building furniture. It is for students seeking a more comprehensive training in a shorter amount of time. The course will go through a series of projects that will develop a full range of very refined woodworking techniques.

drop date: 9/9; withdraw date: 11/17

FIW 276 Sp T: Wooden Hand Plane Const 1

Weekend College

22939 601 10/16-10/16 F 06:00PM-10:00PM RCTC 2829 Gillespie
 10/17-10/24 S 10:00AM-05:00PM RCTC 2829 Gillespie
drop date: 10/16; withdraw date: 10/22

FIW 280 Internship 1 - 12

22649 001 Full Term* Faculty

FIW 285 Independent Study 4

22650 411 Full Term* ARR Faculty

FRE-FRENCH

FRE 111 French Language I 5

20174 001 Full Term* MW 06:00PM-08:15PM RWE 2529 Soumahoro

Available Online Sections

C11 - C21 See CCCOnline Offerings pages 86-88

FRE 112 French Language II 5

Available Online Sections

C11 See CCCOnline Offerings pages 86-88

FRE 211 French Language III: AH4 3 GT

Prerequisite: FRE 112 or permission of instructor.

22952 001 Full Term* TR 06:00PM-07:15PM RWE 3754 Faculty

Available Online Sections

C11 See CCCOnline Offerings pages 86-88

FRE 212 French Language IV: AH4 3 GT

Available Online Sections

C11 See CCCOnline Offerings pages 86-88

* Full term dates: 8/24 – 12/15
 Drop date: 9/9; Withdraw date: 11/17

Register online through "The Rock" at: www.rrcc.edu

Fall 2015 49

Courses are subject to change without notice. Please check The Rock for the most current course listings

LAKWOOD CAMPUS

| COURSE# | COURSE TITLE | | | CREDITS | | TRANSFER |
|---------|--------------|-------|-----|---------|-----------|------------|
| CRN# | Section | Dates | Day | Time | Bldg Room | Instructor |

FST-FIRE SCIENCE TECHNOLOGY

\$6.60 fee per credit. English 121 or higher. Math 107 or higher. A grade of C or higher must be achieved in all program courses. Prerequisite of English 90 or CCR 092 or 094 (Grade C or higher) or equivalent score (ACCUPLACER 95) or ACT 18.

| FST | 100 | Firefighter I | 9 | | | |
|---|-----|---------------|---|-----------------|------------|---------|
| Permission needed from instructor. Additional fee \$345. Visit http://www.rccc.edu/fire/FireAcademy.htm for required co-/pre-requisites. Mandatory orientation held during week before Academy begins - date to be announced. Corequisite: FST 170-001. Prerequisite: ENG 090 or CCR 092 or CCR 094 (grade C or higher) or equivalent placement scores (Accuplacer 95, ACT English 18) | | | | | | |
| 21971 | 551 | Full Term* | R | 07:00AM-04:30PM | Off Campus | Faculty |
| | | | F | 07:00AM-04:30PM | Off Campus | Faculty |

| FST | 102 | Principles/Emergency Services | 3 | | | |
|--|-----|-------------------------------|---|-----------------|----------|-------|
| Prerequisite: ENG 090 or CCR 092 or CCR 094 (grade C or higher) or equivalent placement scores (Accuplacer 95, ACT English 18) | | | | | | |
| 20193 | 001 | Full Term* | M | 09:00AM-11:45AM | RWE 3756 | Gomez |
| 20228 | 002 | Full Term* | R | 12:00PM-02:45PM | RWE 3756 | Gomez |

| FST | 103 | Fire Behavior & Combustion | 3 | | | |
|---|-----|----------------------------|---|--|--|--|
| Available Online Sections 470 See RRCC Online Offerings pages 80-85 | | | | | | |

| FST | 105 | Building Construction for Fire | 3 | | | |
|--|-----|--------------------------------|---|-----------------|----------|-------|
| Prerequisite: ENG 090 or CCR 092 or CCR 094 (grade C or higher) or equivalent placement scores (Accuplacer 95, ACT English 18) | | | | | | |
| 20184 | 001 | Full Term* | M | 12:00PM-02:45PM | RWE 3754 | Floyd |
| 22118 | 002 | Full Term* | R | 09:00AM-11:45AM | RWE 3756 | Floyd |

| FST | 106 | Fire Prevention | 3 | | | |
|--|-----|-----------------|---|-----------------|----------|-------|
| Prerequisite: ENG 090 or CCR 092 or CCR 094 (grade C or higher) or equivalent placement scores (Accuplacer 95, ACT English 18) | | | | | | |
| 20187 | 001 | Full Term* | W | 09:00AM-11:45AM | RWE 3754 | Floyd |

| FST | 107 | HazMat Operations (Level I) | 3 | | | |
|---|-----|-----------------------------|---|-----------------|------------|---------|
| Co-requisite FST 100, Prerequisite: ENG 090 or CCR 092 or CCR 094 (grade C or higher) or equivalent placement scores. | | | | | | |
| 21972 | 551 | Full Term* | R | 07:00AM-10:00AM | Off Campus | Faculty |

| FST | 109 | Occupational Safety & Health | 3 | | | |
|--|-----|------------------------------|---|-----------------|----------|-------|
| Prerequisite: ENG 090 or CCR 092 or CCR 094 (grade C or higher) or equivalent placement scores (Accuplacer 95, ACT English 18) | | | | | | |
| 22345 | 001 | Full Term* | T | 09:00AM-11:45AM | RWE 3756 | Gomez |
| 22346 | 002 | Full Term* | M | 12:00PM-02:45PM | RWE 3756 | Gomez |

| FST | 151 | Driver-Operator | 3 | | | |
|-------|-----|-----------------|---|-----------------|----------|--------|
| 23018 | 001 | Full Term* | W | 12:00PM-02:45PM | RWE 3756 | Freyta |
| | | | S | 09:00AM-11:45PM | RWE 3756 | Freyta |

| FST | 160 | Physical Abilities Test Prep | 3 | | | |
|-------|-----|------------------------------|----|-----------------|----------|---------|
| 20576 | 001 | Full Term* | MW | 07:30AM-08:45AM | RWE 3754 | Padilla |

| FST | 170 | Clinical I | 1 | | | |
|---|-----|------------|---|-----------------|----------|-------|
| Permission needed from CTE advisor. Provides ride-along and clinical experience for firefighters in training. | | | | | | |
| 22078 | 001 | Full Term* | T | 07:30AM-08:45AM | RWE 3756 | Gomez |
| Co-req FST 100-551. | | | | | | |

| FST | 201 | Instructional Methodology | 3 | | | |
|---|-----|---------------------------|---|--|--|--|
| Available Online Sections 470 See RRCC Online Offerings pages 80-85 | | | | | | |

| FST | 202 | Strategy & Tactics | 3 | | | |
|---|-----|--------------------|---|--|--|--|
| Prerequisites: FST 102, 104, and 107, or permission of instructor. This class is an online course. Some class sessions may be arranged. | | | | | | |

| FST | 202 | Strategy & Tactics | 3 | | | |
|---|-----|--------------------|---|--|--|--|
| Available Online Sections 470 See RRCC Online Offerings pages 80-85 | | | | | | |

GT = GUARANTEED TRANSFER COURSE

| COURSE# | COURSE TITLE | | | CREDITS | | TRANSFER |
|---------|--------------|-------|-----|---------|-----------|------------|
| CRN# | Section | Dates | Day | Time | Bldg Room | Instructor |

| FST | 204 | Principles of Code Enforcement | 3 | | | |
|--|-----|--------------------------------|---|--|--|--|
| Prerequisites: FST 102, 104, 105, 106 or permission of instructor. | | | | | | |

| FST | 205 | Fire Investigation I | 3 | | | |
|---|-----|----------------------|---|--|--|--|
| Available Online Sections 470 See RRCC Online Offerings pages 80-85 | | | | | | |

| FST | 206 | Fire Co Superv and Leadership | 3 | | | |
|--|-----|-------------------------------|---|--|--|--|
| Prerequisites: ENG 121, FST 102, 202, or permission of instructor. | | | | | | |

| FST | 206 | Fire Co Superv and Leadership | 3 | | | |
|---|-----|-------------------------------|---|--|--|--|
| Available Online Sections 470 See RRCC Online Offerings pages 80-85 | | | | | | |

| FST | 209 | Fire Protection Systems | 3 | | | |
|--|-----|-------------------------|---|-----------------|----------|-------------|
| 22347 | 001 | Full Term* | R | 06:00PM-08:45PM | RWE 3756 | Rosenberger |
| Course is being held at the West Metro Fire Training Center. | | | | | | |

| FST | 251 | Legal Aspects of Fire Service | 3 | | | |
|---|-----|-------------------------------|---|--|--|--|
| Available Online Sections 470 See RRCC Online Offerings pages 80-85 | | | | | | |

| FST | 280 | Internship | 1 - 12 | | | |
|-------|-----|------------|--------|--|--|-------|
| 22117 | 551 | Full Term* | ARR | | | Brown |

| FST | 285 | Indep St: Fire Analysis Thesis | 3 | | | |
|-------|-----|--------------------------------|-----|--|--|-------|
| 22169 | 411 | Full Term* | ARR | | | Brown |

| FST | 289 | Capstone Fire Service Mgmt | 3 | | | |
|--------------------------|-----|----------------------------|---|--|--|--|
| Permission of Instructor | | | | | | |

| FST | 289 | Capstone Fire Service Mgmt | 3 | | | |
|---|-----|----------------------------|---|--|--|--|
| Available Online Sections 470 See RRCC Online Offerings pages 80-85 | | | | | | |

GEO-GEOGRAPHY

Registration for all GT Pathway courses requires successful completion of ENG 090 or CCR 092 or CCR 094 (Grade C or higher) or equivalent placement scores (ACCUPLACER 95 or ACT 18).

| GEO | 105 | World Regional Geography: SS2 | 3 | | | GT |
|--|-----|-------------------------------|----|-----------------|----------|----------|
| 21678 | 001 | Full Term* | F | 09:00AM-11:45AM | RWE 1602 | Rahtz |
| 20199 | 002 | Full Term* | TR | 01:30PM-02:45PM | REA 2304 | Mayberry |
| 20201 | 003 | Full Term* | W | 06:00PM-08:45PM | REA 2304 | Elliott |
| 21896 | 040 | Full Term* | W | 04:30PM-05:45PM | REA 2304 | Elliott |
| Hybrid course that combines classroom and online elements. | | | | | | |

| Weekend College | | | | | | |
|--|-----|-------------|---|-----------------|----------|-------|
| 21163 | 601 | 10/30-11/13 | F | 05:00PM-10:00PM | REA 2305 | Rahtz |
| | | 10/31-11/14 | S | 08:00AM-05:30PM | REA 2305 | Rahtz |
| drop date: 10/31; withdraw date: 11/10 | | | | | | |

| Available Online Sections | | | | | | |
|---|--|--|--|--|--|--|
| 470 See RRCC Online Offerings pages 80-85; C11 - C21 See CCCOnline Offerings pages 86-88 | | | | | | |

| GEO | 106 | Human Geography: SS2 | 3 | | | GT |
|-------|-----|----------------------|----|-----------------|----------|----------|
| 22024 | 001 | Full Term* | TR | 10:30AM-11:45AM | REA 2301 | Mayberry |

| Weekend College | | | | | | |
|--|-----|-------------|---|-----------------|----------|---------|
| 22554 | 601 | 10/9-10/23 | F | 05:00PM-10:00PM | REA 2305 | Elliott |
| | | 10/10-10/24 | S | 08:00AM-05:30PM | REA 2305 | Elliott |
| drop date: 10/10; withdraw date: 10/20 | | | | | | |

| Available Online Sections | | | | | | |
|---|--|--|--|--|--|--|
| 470 See RRCC Online Offerings pages 80-85; C11 - C21 See CCCOnline Offerings pages 86-88 | | | | | | |

| GEO | 111 | Phys Geo: Lndfrms w/Lab: SC1 | 4 | | | GT |
|---|-----|------------------------------|----|-----------------|----------|----------|
| Prerequisite: ENG 090 or CCR 092 or CCR 094 and MAT 050 or 090 (grade C or higher) or equivalent placement scores. \$6.60 fee per credit. | | | | | | |
| 21680 | 001 | Full Term* | MW | 12:00PM-01:15PM | RET 5103 | Mayberry |
| | | | MW | 01:30PM-02:45PM | RET 5103 | Mayberry |

GT = GUARANTEED TRANSFER COURSE

LAKWOOD CAMPUS

| COURSE# | COURSE TITLE | | CREDITS | | TRANSFER | |
|---------|--------------|-------|---------|------|-----------|------------|
| CRN# | Section | Dates | Day | Time | Bldg Room | Instructor |

GER-GERMAN

| | | | | | | |
|----------------|--------------------------|------------|----------|-----------------|----------|---------|
| GER 111 | German Language I | | 5 | | | |
| 20202 | 001 | Full Term* | TR | 12:30PM-02:45PM | REA 2306 | Faculty |

Available Online Sections

C11 - C21 See CCCOnline Offerings pages 86-88

| | | | | | | |
|----------------|---------------------------|--|----------|--|--|--|
| GER 112 | German Language II | | 5 | | | |
|----------------|---------------------------|--|----------|--|--|--|

Available Online Sections

C11 See CCCOnline Offerings pages 86-88

| | | | | | | |
|----------------|-------------------------------------|--|----------|--|--|-----------|
| GER 211 | German Language III : GT-AH4 | | 3 | | | GT |
|----------------|-------------------------------------|--|----------|--|--|-----------|

Available Online Sections

C11 See CCCOnline Offerings pages 86-88

GEY-GEOLOGY

\$6.60 fee per credit.

Registration for all GT Pathway courses requires successful completion of ENG 090 or CCR 092 or CCR 094 (Grade C or higher) or equivalent placement scores (ACCUPLACER 95 or ACT 18).

| | | | | | | |
|--|---------------------------------------|------------|----------|-----------------|----------|-----------|
| GEY 108 | Geology of National Parks: SC2 | | 3 | | | GT |
| Prerequisites: ENG 090 or CCR 092 or CCR 094 and MAT 050 or 090 (Grade C or higher) or equivalent placement scores. This course includes at least 1 field trip (students carpool). | | | | | | |
| 22238 | 001 | Full Term* | M | 06:00PM-08:45PM | RWE 2674 | Connors |

| | | | | | | |
|---|------------------------------------|------------|----------|-----------------|----------|-----------|
| GEY 111 | Physical Geology w/Lab: SC1 | | 4 | | | GT |
| Prerequisites: ENG 090 or CCR 092 or CCR 094 and MAT 050 or 090 (Grade C or higher). This course includes at least 1 field trip (students carpool). | | | | | | |
| 20205 | 001 | Full Term* | TR | 09:00AM-11:40AM | RWE 2573 | Camann |
| 20212 | 002 | Full Term* | MW | 03:00PM-05:40PM | RWE 2573 | Camann |
| 21154 | 003 | Full Term* | MW | 06:00PM-08:40PM | RWE 2573 | Prueher |
| 23102 | 040 | Full Term* | F | 09:00AM-12:00PM | RWE 2573 | Ashmore |

Available Online Sections

C11 - C21 See CCCOnline Offerings pages 86-88

| | | | | | | |
|----------------|--------------------------------------|--|----------|--|--|--|
| GEY 112 | Historical Geology w/Lab: SC1 | | 4 | | | |
|----------------|--------------------------------------|--|----------|--|--|--|

Available Online Sections

C11 See CCCOnline Offerings pages 86-88

| | | | | | | |
|----------------|--|--|----------|--|--|--|
| GEY 118 | Rock & Mineral Identification | | 1 | | | |
|----------------|--|--|----------|--|--|--|

Weekend College

| | | | | | | |
|-------|-----|-----------|---|-----------------|----------|--------|
| 20791 | 601 | 9/11-9/11 | F | 05:00PM-10:00PM | RWE 2573 | Camann |
| | | 9/12-9/12 | S | 08:00AM-05:30PM | RWE 2573 | Camann |

This course includes a Saturday field trip (students carpool).

drop date: 9/10; withdraw date: 9/11

| | | | | | | |
|----------------|----------------------------|--|----------|--|--|--|
| GEY 127 | Oil and Gas Geology | | 1 | | | |
|----------------|----------------------------|--|----------|--|--|--|

Weekend College

| | | | | | | |
|-------|-----|-----------|---|-----------------|----------|--------|
| 22310 | 601 | 9/18-9/18 | F | 05:00PM-10:00PM | RWE 2573 | Eleson |
| | | 9/19-9/19 | S | 08:00AM-05:30PM | RWE 2573 | Eleson |

This course includes a Saturday field trip (students carpool)

drop date: 9/17; withdraw date: 9/18

| | | | | | | |
|--|--------------------------------------|------------|----------|-----------------|----------|-----------|
| GEY 135 | Environmental Geol w/Lab: SC1 | | 4 | | | GT |
| Prerequisites: ENG 090 or CCR 092 or CCR 094 and MAT 050 or 090 (Grade C or higher). This course includes at least 1 field trip (students carpool) | | | | | | |
| 23103 | 001 | Full Term* | TR | 12:00PM-02:40PM | RWE 2573 | Camann |

| | | | | | | |
|---|---------------------------------------|--|----------|--|--|--|
| GEY 143 | Geology and Evolution of Caves | | 2 | | | |
| Includes an all day field trip to Cave of the Winds | | | | | | |

Weekend College

| | | | | | | |
|-------|-----|-----------|---|-----------------|----------|------|
| 21401 | 601 | 9/25-10/2 | F | 05:00PM-10:00PM | RWE 2573 | Port |
| | | 9/26-10/3 | S | 08:00AM-05:30PM | RWE 2573 | Port |

drop date: 9/25; withdraw date: 10/1

| | | | | | | |
|----------------|-------------------------------------|--|----------|--|--|--|
| GEY 175 | Sp T: Intro to Fossil Ident. | | 1 | | | |
|----------------|-------------------------------------|--|----------|--|--|--|

Weekend College

| | | | | | | |
|-------|-----|------------|---|-----------------|----------|--------|
| 23104 | 601 | 11/7-11/14 | S | 09:00AM-04:45PM | RWE 2573 | Peavey |
|-------|-----|------------|---|-----------------|----------|--------|

This course includes a field trip (students carpool).

drop date: 11/7; withdraw date: 11/12

| COURSE# | COURSE TITLE | | CREDITS | | TRANSFER | |
|---------|--------------|-------|---------|------|-----------|------------|
| CRN# | Section | Dates | Day | Time | Bldg Room | Instructor |

GIS-GEOGRAPHY INFORMATION SYSTEMS

\$6.60 fee per credit.

| | | | | | | |
|--|----------------------------|------------|----------|-----------------|----------|---------|
| GIS 101 | Introduction to GIS | | 3 | | | |
| Either CIS 118 or CAD 101 are highly recommended prerequisites or co-requisites or permission of instructor. | | | | | | |
| 22298 | 001 | Full Term* | T | 06:00PM-08:45PM | RWE 3750 | Faculty |
| 23004 | 002 | Full Term* | R | 06:00PM-08:45PM | RWE 3750 | Faculty |

HHP-HOLISTIC HEALTH PROGRAM

\$6.60 fee per credit. Pre-requisite for all HHP courses: successful completion of ENG 090 or CCR 092 or CCR 094 (Grade C or higher) or equivalent placement scores (ACCUPLACER 95 or ACT 18).

| | | | | | | |
|----------------|-----------------------|--|------------|--|--|--|
| HHP 213 | Spiritual Care | | 0.5 | | | |
|----------------|-----------------------|--|------------|--|--|--|

Available Online Sections

470 See RRCC Online Offerings pages 80-85

HIS-HISTORY

Registration for all GT Pathway courses requires successful completion of ENG 090 or CCR 092 or CCR 094 (Grade C or higher) or equivalent placement scores (ACCUPLACER 95 or ACT 18).

| | | | | | | |
|----------------|---------------------------------------|------------|----------|-----------------|----------|-----------|
| HIS 101 | Western Civ:Antiquity-1650 HI1 | | 3 | | | GT |
| 22441 | 001 | Full Term* | TR | 07:30AM-08:45AM | REA 2301 | Lawrence |
| 20243 | 002 | Full Term* | MW | 09:00AM-10:15AM | REA 2307 | Huff |
| 22185 | 003 | Full Term* | W | 06:00PM-08:45PM | REA 1017 | Lawrence |

Available Online Sections

C11 - C21 See CCCOnline Offerings pages 86-88

| | | | | | | |
|----------------|--------------------------------------|--|----------|--|--|-----------|
| HIS 102 | Western Civ: 1650-Present HI1 | | 3 | | | GT |
|----------------|--------------------------------------|--|----------|--|--|-----------|

Available Online Sections

C11 - C21 See CCCOnline Offerings pages 86-88

| | | | | | | |
|----------------|---------------------------------------|------------|----------|-----------------|----------|-----------|
| HIS 111 | The World: Antiquity-1500: HI1 | | 3 | | | GT |
| 21446 | 001 | Full Term* | TR | 10:30AM-11:45AM | REA 1013 | Zeeman |
| 22431 | 002 | Full Term* | MW | 01:30PM-02:45PM | REA 2301 | Howell |
| 21160 | 003 | Full Term* | TR | 09:00AM-10:15AM | REA 1018 | Howell |

Available Online Sections

470 See RRCC Online Offerings pages 80-85;

C11 See CCCOnline Offerings pages 86-88

| | | | | | | |
|----------------|-------------------------------------|------------|----------|-----------------|----------|-----------|
| HIS 112 | The World: 1500-Present: HI1 | | 3 | | | GT |
| 21459 | 001 | Full Term* | MW | 10:30AM-11:45AM | REA 1117 | Howell |

Available Online Sections

C11 - C21 See CCCOnline Offerings pages 86-88

| | | | | | | |
|----------------|-----------------------------------|------------|----------|-----------------|----------|----------|
| HIS 121 | US History to Reconst: HI1 | | 3 | | | |
| 22433 | 001 | Full Term* | MW | 12:00PM-01:15PM | RWE 2680 | Donalson |
| 22434 | 002 | Full Term* | TR | 12:00PM-01:45PM | REA 2303 | Lawrence |
| 22435 | 003 | Full Term* | F | 09:00AM-11:45AM | REA 2301 | Buckland |

Available Online Sections

C11 - C51 See CCCOnline Offerings pages 86-88

| | | | | | | |
|----------------|---------------------------------------|------------|----------|-----------------|----------|--------|
| HIS 122 | US History since Civil War:HI1 | | 3 | | | |
| 22579 | 001 | Full Term* | MW | 10:30AM-11:45AM | REA 2304 | Pawlek |
| 22580 | 002 | Full Term* | TR | 01:30PM-02:45PM | REA 1017 | Pawlek |

Available Online Sections

C11 - C21 See CCCOnline Offerings pages 86-88

| | | | | | | |
|----------------|---------------------------------------|------------|----------|-----------------|----------|----------|
| HIS 203 | Civil War Era Amer Hist:GT-HI1 | | 3 | | | |
| 22955 | 001 | Full Term* | TR | 03:00PM-04:15PM | REA 1117 | Lawrence |

* Full term dates: 8/24 – 12/15
Drop date: 9/9; Withdraw date: 11/17

Register online through "The Rock" at: www.rrcc.edu

Fall 2015 51

Courses are subject to change without notice. Please check The Rock for the most current course listings

LAKWOOD Campus | Fall | See Arvada Section for more courses

LAKWOOD CAMPUS

GT = GUARANTEED TRANSFER COURSE

| COURSE# | COURSE TITLE | CREDITS | TRANSFER | | | | |
|---------|--------------|---------|----------|------|------|------|------------|
| CRN# | Section | Dates | Day | Time | Bldg | Room | Instructor |

| | | | |
|----------------|--------------------------------------|-----------------|------------------|
| HIS 215 | Women in U.S. History: GT-HI1 | 3 | GT |
| 21993 | 001 Full Term* TR | 12:00PM-01:15PM | REPA 2305 Pawlek |

| | | | |
|----------------|------------------------------|-----------------|--------------------|
| HIS 225 | Colorado History: HI1 | 3 | GT |
| 21639 | 001 Full Term* F | 12:00PM-02:45PM | REPA 2301 Buckland |
| 22186 | 002 Full Term* M | 06:00PM-08:45PM | REPA 1013 Buckland |

Available Online Sections

470 - 471 See RRCC Online Offerings pages 80-85;
C11 - C51 See CCCOnline Offerings pages 86-88

| | | | |
|----------------|--------------------------------------|-----------------|------------------|
| HIS 236 | US History Since 1945: GT-HI1 | 3 | GT |
| 22956 | 040 Full Term* M | 03:00PM-04:15PM | REPA 2303 Pawlek |

Hybrid course that combines classroom with required online components.

| | | | |
|---|---------------------------------------|----------|-----------|
| HIS 247 | 20th Century World History:HI1 | 3 | GT |
| Prerequisite: ENG 090 or CCR 092 or CCR 094 (grade C or higher) or equivalent placement scores. | | | |

| | | | |
|-------|-------------------|-----------------|--------------------|
| 21994 | 001 Full Term* MW | 03:00PM-04:15PM | REPA 2301 Donalson |
| 20253 | 002 Full Term* TR | 01:30PM-02:45PM | REPA 2305 Berman |
| 22188 | 003 Full Term* TR | 10:30AM-11:45AM | REPA 2306 Nicholas |
| 22957 | 004 Full Term* MW | 12:00PM-01:15PM | REPA 2301 Nicholas |
| 20254 | 040 Full Term* T | 03:00PM-04:15PM | REPA 2315 Nicholas |

Hybrid course that combines classroom with required online components

Weekend College

| | | | |
|-------|------------------|-----------------|--------------------|
| 21162 | 601 10/9-10/23 F | 05:00PM-10:00PM | REPA 1160 Donalson |
| | 10/10-10/24 S | 08:00AM-05:30PM | REPA 1160 Donalson |

drop date: 10/10; withdraw date: 10/20

Available Online Sections

470 See RRCC Online Offerings pages 80-85;
C11 See CCCOnline Offerings pages 86-88

| | | | |
|----------------|-----------------------------|-----------------|------------------|
| HIS 255 | The Middle Ages: HI1 | 3 | GT |
| 22958 | 001 Full Term* MW | 09:00AM-10:15AM | REPA 1153 Swails |

| | | | |
|----------------|---------------------------------------|-----------------|--------------------|
| HIS 275 | SpT:Holocaust/Genocide20thCent | 3 | |
| 22438 | 001 Full Term* MW | 10:30AM-11:45AM | REPA 1013 Nicholas |

HPR-HEALTH CARE PROVIDER

\$6.60 fee per credit. Pre-requisite for all HPR courses (except HPR 102): successful completion of ENG 090 or CCR 092 or CCR 094 (Grade C or higher) or equivalent placement scores (ACCUPLACER 95 or ACT 18).

| | | | |
|----------------|------------------------------|------------|--|
| HPR 102 | CPR for Professionals | 0.5 | |
|----------------|------------------------------|------------|--|

American Heart Association BLS for Health Care Provider Manual is optional. This class is only open to students requiring a BLS - Health Care Provider Card. Additional fee \$5.00

| | | | |
|-------|-----------------|-----------------|------------------|
| 21427 | 002 8/19-8/19 W | 09:00AM-05:00PM | RWE 2701 Faculty |
|-------|-----------------|-----------------|------------------|

drop date: 8/18; withdraw date: 8/18

Weekend College

| | | | |
|-------|-----------------|-----------------|------------------|
| 21807 | 601 9/19-9/19 S | 09:00AM-05:00PM | RWE 2701 Faculty |
|-------|-----------------|-----------------|------------------|

drop date: 9/18; withdraw date: 9/18

Weekend College

| | | | |
|-------|-------------------|-----------------|------------------|
| 21426 | 602 11/14-11/14 S | 09:00AM-05:00PM | RWE 2701 Faculty |
|-------|-------------------|-----------------|------------------|

drop date: 11/13; withdraw date: 11/13

Weekend College

| | | | |
|-------|-----------------|-----------------|------------------|
| 22932 | 603 12/5-12/5 S | 09:00AM-05:00PM | RWE 2701 Faculty |
|-------|-----------------|-----------------|------------------|

drop date: 12/4; withdraw date: 12/4

| | | | |
|----------------|---|-----------------|----------------|
| HPR 106 | Law & Ethics for Health Prof | 2 | |
| 21394 | 001 Full Term* R | 08:30AM-10:10AM | RWE 3679 Ivory |

Available Online Sections

470 See RRCC Online Offerings pages 80-85

| | | | |
|----------------|--------------------------|----------|--|
| HPR 108 | Dietary Nutrition | 1 | |
|----------------|--------------------------|----------|--|

Weekend College

| | | | |
|-------|------------------|-----------------|-----------------|
| 22548 | 601 10/3-10/17 S | 09:00AM-02:00PM | RWE 2683 Speare |
|-------|------------------|-----------------|-----------------|

drop date: 10/4; withdraw date: 10/14

| COURSE# | COURSE TITLE | CREDITS | TRANSFER | | | | |
|---------|--------------|---------|----------|------|------|------|------------|
| CRN# | Section | Dates | Day | Time | Bldg | Room | Instructor |

| | | | |
|--|-------------------|-----------------|---------------|
| HPR 112 | Phlebotomy | 4 | |
| Permission needed from instructor. Application must be filled out to be considered for the course. Please use the website for form. HPR 178 is a prerequisite or can be taken concurrently with Phlebotomy. Proof of 2 Hepatitis B vaccines is necessary prior to the start of the course. | | | |
| 22933 | 001 Full Term* TR | 12:30PM-03:15PM | RWE 2683 Pace |

| | | | |
|----------------|----------------------------|-----------------|----------------|
| HPR 178 | Medical Terminology | 2 | |
| 20789 | 001 Full Term* R | 08:30AM-10:10AM | RWE 3679 Beck |
| 20790 | 002 Full Term* W | 02:30PM-04:10PM | RWE 3679 Ivory |

Available Online Sections

470 - 471 See RRCC Online Offerings pages 80-85;
C11 - C21 See CCCOnline Offerings pages 86-88

| | | | |
|----------------|---------------------------------|----------|--|
| HPR 190 | Basic EKG Interpretation | 2 | |
|----------------|---------------------------------|----------|--|

Accelerated (1st 7.5 week session)

| | | | |
|-------|------------------|-----------------|-----------------|
| 21710 | 001 8/26-10/14 W | 01:00PM-05:00PM | RWE 2754 Vroman |
|-------|------------------|-----------------|-----------------|

drop date: 8/31; withdraw date: 10/5

| | | | |
|--|-----------------------------|----------|------|
| HPR 215 | Phlebotomy Refresher | 1 | |
| Permission needed from instructor. Must have previously completed HPR 112. | | | |
| 20894 | 411 Full Term* ARR | | Pace |

HUM-HUMANITIES

Registration for all GT Pathway courses requires successful completion of ENG 090 or CCR 092 or CCR 094 (Grade C or higher) or equivalent placement scores (ACCUPLACER 95 or ACT 18).

| | | | |
|----------------|--------------------------------------|-----------------|------------------|
| HUM 103 | Introduction to Film Art: AH2 | 3 | GT |
| 22959 | 001 Full Term* F | 09:00AM-11:45AM | REPA 1018 Kroger |

| | | | |
|---|--------------------------------|----------|-----------|
| HUM 115 | World Mythology: GT-AH2 | 3 | GT |
| Prerequisite: ENG 090 or CCR 092 or CCR 094 (grade C or higher) or equivalent placement scores. | | | |

| | | | |
|-------|-------------------|-----------------|---------------------|
| 22960 | 001 Full Term* TR | 09:00AM-10:15AM | REPA 1017 Kroger |
| 22189 | 002 Full Term* MW | 10:30AM-11:45AM | REPA 2306 Gallagher |
| 22439 | 003 Full Term* TR | 01:30PM-02:45PM | REPA 2315 Howell |
| 22440 | 004 Full Term* MW | 03:00PM-04:15PM | REPA 2315 Carter |
| 21995 | 005 Full Term* TR | 04:30PM-05:45PM | REPA 1015 Osborn |
| 22961 | 006 Full Term* W | 06:00PM-08:45PM | RWE 1692 Tyburski |
| 22205 | 040 Full Term* M | 01:30PM-02:45PM | REPA 1017 Berman |

Hybrid course that combines classroom with required online components

Available Online Sections

470 - 471 See RRCC Online Offerings pages 80-85;
C11 - C21 See CCCOnline Offerings pages 86-88

| | | | |
|----------------|--------------------------------------|-----------------|-----------------|
| HUM 121 | Humanities: Early Civ: GT-AH2 | 3 | GT |
| 22576 | 001 Full Term* TR | 10:30AM-11:45AM | RWE 3687 Kroger |

Available Online Sections

C11 - C21 See CCCOnline Offerings pages 86-88

| | | | |
|--|---------------------------------------|----------|-----------|
| HUM 122 | Humanities: Mediev-Mod: GT-AH2 | 3 | GT |
| HUM 121 is not required before taking HUM 122. | | | |

Available Online Sections

470 See RRCC Online Offerings pages 80-85;
C11 - C21 See CCCOnline Offerings pages 86-88

| | | | |
|---|---------------------------------------|-----------------|---------------------|
| HUM 123 | Humanities: Modern Wrld:GT-AH2 | 3 | GT |
| HUM 121 or 122 is not required before taking HUM 123. | | | |
| 21992 | 001 Full Term* MW | 12:00PM-01:15PM | REPA 1017 Braziller |

Available Online Sections

C11 - C21 See CCCOnline Offerings pages 86-88

LAKWOOD Campus | Fall | See Arvada Section for more courses

GT = GUARANTEED TRANSFER COURSE

LAKWOOD CAMPUS

| COURSE# | COURSE TITLE | | CREDITS | | TRANSFER | |
|---------|--------------|-------|---------|------|-----------|------------|
| CRN# | Section | Dates | Day | Time | Bldg Room | Instructor |

HVA-HEAT/VENTILATION/AIR

Fees \$6.60 per credit.

| | | | | | | |
|---|----------------------------|------------|---|-----------------|-----------|---------|
| HVA 102 | Basic Refrigeration | 4 | | | | |
| Additional fee \$25. Co-requisite: HVA 107 (or OSH 127 and HWE 113) | | | | | | |
| 22042 | 001 | Full Term* | W | 12:00PM-04:05PM | RCTC 3830 | Faculty |
| 21062 | 002 | Full Term* | W | 06:00PM-10:05PM | RCTC 3809 | Faculty |

| | | | | | | |
|--|-------------------------------|------------|---|-----------------|-----------|---------|
| HVA 105 | Electricity for HVAC/R | 4 | | | | |
| Co-req: HVA 107 (or OSH 127 and HWE 113) | | | | | | |
| 21840 | 001 | Full Term* | M | 12:00PM-04:05PM | RCTC 3830 | Faculty |
| 20524 | 002 | Full Term* | T | 06:00PM-10:05PM | RCTC 3830 | Faculty |
| 21841 | 003 | Full Term* | M | 06:00PM-10:05PM | RCTC 3830 | Faculty |

| | | | | | | |
|--------------------------------|--------------------------------|----------|--|--|--|--|
| HVA 107 | Safety in the Workplace | 2 | | | | |
| Additional fee \$25. Arranged. | | | | | | |

Weekend College
 23093 601 8/18-8/18 T 06:00PM-10:05PM RCTC 3830 Moriarty/Halstead
 Students must attend the first night mandatory orientation on August 18 before starting class- and online work. Two weekends will be scheduled at orientation for remaining class time. Come to orientation with a current, working password for both your student email and student portal (D2L) accounts as there will be exercises to complete using both of these accounts.
 drop date: 9/9; withdraw date: 11/17

Weekend College
 23094 602 8/19-8/19 W 06:00PM-10:05PM RCTC 3830 Moriarty/Halstead
 Students must attend the first night mandatory orientation on August 19 before starting class- and online work. Two weekends will be scheduled at orientation for remaining class time. Come to orientation with a current, working password for both your student email and student portal (D2L) accounts as there will be exercises to complete using both of these accounts.
 drop date: 9/9; withdraw date: 11/17

Weekend College
 23095 603 8/20-8/20 R 06:00PM-10:05PM RCTC 3830 Moriarty/Halstead
 Students must attend the first night mandatory orientation on August 20 before starting class- and online work. Two weekends will be scheduled at orientation for remaining class time. Come to orientation with a current, working password for both your student email and student portal (D2L) accounts as there will be exercises to complete using both of these accounts.
 drop date: 9/9; withdraw date: 11/17

| | | | | | | |
|--|------------------------------------|------------|---|-----------------|-----------|---------|
| HVA 110 | Fundamentals of Gas Heating | 4 | | | | |
| Co-req: HVA 107 (or OSH 127 and HWE 113) and HVA 105 or permission of Department Lead. | | | | | | |
| 21842 | 001 | Full Term* | W | 06:00PM-10:05PM | RCTC 2836 | Faculty |

| | | | | | | |
|--|-------------------------------|------------|---|-----------------|----------|---------|
| HVA 111 | Piping Skills for HVAC | 4 | | | | |
| Co-req: HVA 107 (or OSH 127 and HWE 113) | | | | | | |
| 21439 | 001 | Full Term* | W | 06:00PM-10:05PM | RWE 3687 | Faculty |

| | | | | | | |
|--|--------------------------------------|----------|--|--|--|--|
| HVA 113 | Refrigerant Recovery Training | 1 | | | | |
| Co-req: HVA 107 (or OSH 127 and HWE 113) and HVA 102. Test fee is not included in tuition. | | | | | | |

Weekend College
 21440 601 11/14-11/21 S 08:00AM-04:30PM RCTC 3809 Faculty
 drop date: 11/14; withdraw date: 11/19

Weekend College
 20817 602 12/5-12/12 S 08:00AM-04:30PM RCTC 3809 Faculty
 drop date: 12/5; withdraw date: 12/10

| | | | | | | |
|--|---------------------------------------|------------|---|-----------------|-----------|---------|
| HVA 132 | Air Cond & Refrig Controls | 4 | | | | |
| Pre-req: HVA 107 (or OSH 127 and HWE 113), HVA 102, HVA 105 or permission of instructor. | | | | | | |
| 23096 | 001 | Full Term* | T | 06:00PM-10:05PM | RCTC 3809 | Faculty |

| | | | | | | |
|---|---------------------------------|------------|---|-----------------|-----------|---------|
| HVA 134 | Air Conditioning Systems | 4 | | | | |
| Co-req: HVA 107 (or OSH 127 and HWE 113), HVA 102, and HVA 105. | | | | | | |
| 21441 | 001 | Full Term* | M | 06:00PM-10:05PM | RCTC 3838 | Faculty |

| | | | | | | |
|--|--------------------------|----------|--|--|--|--|
| HVA 140 | Basic Sheet Metal | 4 | | | | |
| Co-req: HVA 107 (or OSH 127 and HWE 113) | | | | | | |

Weekend College
 23098 601 8/21-12/11 F 06:00PM-10:05PM RCTC 3809 Faculty
 drop date: 9/9; withdraw date: 11/17

| COURSE# | COURSE TITLE | | CREDITS | | TRANSFER | |
|---------|--------------|-------|---------|------|-----------|------------|
| CRN# | Section | Dates | Day | Time | Bldg Room | Instructor |

| | | | | | | |
|---|-------------------------|------------|---|-----------------|-----------|---------|
| HVA 162 | Heating Controls | 4 | | | | |
| Pre-req: HVA 102, HVA 105, HVA 107 (or OSH 127 and HWE 113) or permission of Department Lead. | | | | | | |
| 22619 | 001 | Full Term* | R | 06:00PM-10:05PM | RCTC 2828 | Faculty |

| | | | | | | |
|---|-------------------------------------|------------|---|-----------------|-----------|---------|
| HVA 240 | Servicing Forced Air Systems | 4 | | | | |
| Pre-req: HVA 107 (or OSH 127 and HWE 113), HVA 105, HVA 110, or permission from instructor. | | | | | | |
| 22043 | 001 | Full Term* | W | 06:00PM-10:05PM | RCTC 3810 | Faculty |

| | | | | | | |
|---|----------------------------------|------------|---|-----------------|-----------|---------|
| HVA 247 | Hot Water Heating Systems | 4 | | | | |
| Pre-req: HVA 107 (or OSH 127 and HWE 113), HVA 105, HVA 110, HVA 111, or permission of Department Lead. | | | | | | |
| 20530 | 001 | Full Term* | R | 06:00PM-10:05PM | RCTC 3809 | Faculty |

| | | | | | | |
|--|-----------------|------------|---|-----------------|-----------|---------|
| HVA 263 | Chillers | 4 | | | | |
| Pre-req: HVA 102, HVA 105, HVA 107 (or OSH 127 and HWE 113), HVA 113, HVA 132, or permission of Department Lead. | | | | | | |
| 23131 | 001 | Full Term* | W | 06:00PM-10:05PM | RCTC 3838 | Faculty |

| | | | | | | |
|----------------|-------------------|---------------|-----|--|------------|---------|
| HVA 280 | Internship | 1 - 12 | | | | |
| 20563 | 411 | Full Term* | ARR | | Off Campus | Faculty |

| | | | | | | |
|----------------|--------------------------|------------|-----|--|--|---------|
| HVA 285 | Independent Study | 1 | | | | |
| 20564 | 401 | Full Term* | ARR | | | Faculty |

HWE-HEALTH AND WELLNESS

Fees \$6.60 per credit.

| | | | | | | |
|----------------|------------------------|------------|---|-----------------|----------|--------|
| HWE 100 | Human Nutrition | 3 | | | | |
| 20257 | 001 | Full Term* | M | 12:00PM-02:45PM | RWE 3679 | Speare |

Weekend College
 20792 601 10/17-10/31 S/U 08:00AM-06:00PM RWE 3679 DeBell
 drop date: 10/18; withdraw date: 10/28

Available Online Sections
 470 - 471 See RRCC Online Offerings pages 80-85;
 C11 - C51 See CCCOnline Offerings pages 86-88

| | | | | | | |
|--|----------------------------------|------------|--|--|--|--|
| HWE 113 | First Aid & Adult CPR | 0.5 | | | | |
| Additional fee \$8, covers course completion card. | | | | | | |

Weekend College
 21966 601 9/12-9/12 S 09:00AM-05:00PM RWE 2701 Moriarty
 drop date: 9/11; withdraw date: 9/11

| | | | | | | |
|--|--------------------------------------|------------|---|-----------------|----------|--------|
| HWE 255 | Cert Pers Trainer Prep Course | 3 | | | | |
| Prepares the student for the ACE personal trainer national certification exam. | | | | | | |
| 22112 | 001 | Full Term* | F | 12:30PM-03:30PM | RWE 1692 | Dozier |

ITA-ITALIAN

| | | | | | | |
|----------------|---------------------------------|------------|----|-----------------|----------|---------|
| ITA 101 | Conversational Italian I | 3 | | | | |
| 22673 | 001 | Full Term* | TR | 06:00PM-07:15PM | REA 1017 | Faculty |

JOU-JOURNALISM

| | | | | | | |
|----------------|---------------------------------------|------------|---|-----------------|----------|-----------|
| JOU 105 | Introduction to Mass Media:SS3 | 3 | | | | GT |
| 21978 | 001 | Full Term* | R | 09:00AM-11:45AM | RWE 0563 | Harrop |

| | | | | | | |
|--|------------------------|------------|---|-----------------|----------|--------|
| JOU 121 | Photojournalism | 3 | | | | |
| A Film or Digital Camera with Manual Settings required | | | | | | |
| 20779 | 001 | Full Term* | M | 09:00AM-11:45AM | RWE 0562 | Harrop |

| | | | | | | |
|----------------|-----------------------|----------|--|--|--|--|
| JOU 225 | Internet Media | 3 | | | | |
|----------------|-----------------------|----------|--|--|--|--|

Available Online Sections
 C11 See CCCOnline Offerings pages 86-88

| | | | | | | |
|----------------|----------------------------------|----------|--|--|--|--|
| JOU 231 | Intro to Public Relations | 4 | | | | |
|----------------|----------------------------------|----------|--|--|--|--|

Available Online Sections
 C11 See CCCOnline Offerings pages 86-88

* Full term dates: 8/24 – 12/15
 Drop date: 9/9; Withdraw date: 11/17

Register online through "The Rock" at: www.rrcc.edu

Fall 2015 53

Courses are subject to change without notice. Please check The Rock for the most current course listings

LAKWOOD Campus | Fall | See Arvada Section for more courses

LAKWOOD CAMPUS

| COURSE# | COURSE TITLE | Time | CREDITS | TRANSFER |
|---------|--------------|-------|-----------|------------|
| CRN# | Section | Dates | Bldg Room | Instructor |

JOU 241 Feature and Magazine Writing 3

Available Online Sections

C11 See CCCOnline Offerings pages 86-88

JPN-JAPANESE

JPN 111 Japanese Language I 5
22192 001 Full Term* TR 09:30AM-11:45AM REA 1160 Hacke

JPN 211 Japanese Language III : AH4 3 GT
Prerequisite: JPN 112 or permission from instructor.
22193 001 Full Term* MW 04:30PM-05:45PM REA 1015 Schibli

LEA-LAW ENFORCEMENT ACADEMY

\$6.60 fee per credit. A separate academy application process is required. The application is available at: www.rccc.edu/law-enforcement-academy

LEA 101 Basic Law Enforcement Acad I 6
Classroom meetings on the Lakewood Campus. A separate academy application is required. Visit <http://www.rccc.edu/lawenforcement-academy.html> for information. Permission needed from instructor.

21691 007 8/12-12/15 MTWRF 08:00AM-05:00PM RWE 2706 Faculty
drop date: 8/31; withdraw date: 11/17

LEA 102 Basic Law Enforcement Acad II 12
Classroom meetings on the Lakewood Campus. A separate academy application is required. Visit <http://www.rccc.edu/lawenforcement-academy.html> for information. Permission needed from instructor.

21692 007 8/12-12/15 MTWRF 08:00AM-05:00PM RWE 2706 Faculty
drop date: 8/31; withdraw date: 11/17

LEA 103 Basic Law Enforcement Acad III 2
Classroom meetings on the Lakewood Campus. A separate academy application is required. Visit <http://www.rccc.edu/lawenforcement-academy.html> for information. Permission needed from instructor.

23055 007 8/12-12/15 MTWRF 08:00AM-05:00PM RWE 2706 Faculty
drop date: 8/31; withdraw date: 11/17

LEA 104 Basic Law Enforcement Acad. IV 1
Classroom meetings on the Lakewood Campus. A separate academy application is required. Visit <http://www.rccc.edu/lawenforcement-academy.html> for information. Permission needed from instructor.

21693 007 8/12-12/15 MTWRF 08:00AM-05:00PM RWE 2706 Faculty
drop date: 8/31; withdraw date: 11/17

LEA 105 Basic Law 8
Classroom meetings on the Lakewood Campus. A separate academy application is required. Visit <http://www.rccc.edu/lawenforcement-academy.html> for information. Permission needed from instructor.

21694 007 8/12-12/15 MTWRF 08:00AM-05:00PM RWE 2706 Faculty
drop date: 8/31; withdraw date: 11/17

LEA 106 Arrest Control Techniques 3
Classroom meetings on the Lakewood Campus. A separate academy application is required. Visit <http://www.rccc.edu/lawenforcement-academy.html> for information. Permission needed from instructor.

21695 007 8/12-12/15 MTWRF 08:00AM-05:00PM RWE 2706 Faculty
drop date: 8/31; withdraw date: 11/17

LEA 107 Law Enforcement Driving 3
Classroom meetings on the Lakewood Campus. A separate academy application is required. Visit <http://www.rccc.edu/lawenforcement-academy.html> for information. Permission needed from instructor.

21696 007 8/12-12/15 MTWRF 08:00AM-05:00PM RWE 2706 Faculty
drop date: 8/31; withdraw date: 11/17

LEA 108 Firearms 3
Classroom meetings on the Lakewood Campus. A separate academy application is required. Visit <http://www.rccc.edu/lawenforcement-academy.html> for information. Permission needed from instructor.

21697 007 8/12-12/15 MTWRF 08:00AM-05:00PM RWE 2706 Faculty
drop date: 8/31; withdraw date: 11/17

GT = GUARANTEED TRANSFER COURSE

| COURSE# | COURSE TITLE | Time | CREDITS | TRANSFER |
|---------|--------------|-------|-----------|------------|
| CRN# | Section | Dates | Bldg Room | Instructor |

LIT-LITERATURE

Pre-requisite of ENG 090 or CCR 092 or CCR 094 (Grade C or higher) or equivalent placement scores (ACCUPLACER 95 or ACT 18 within last two years).

LIT 115 Intro to Literature I: AH2 3 GT
Prerequisite: ENG 090 or CCR 092 or CCR 094 (grade C or higher) or equivalent placement scores.

20261 002 Full Term* TR 09:00AM-10:15AM RWE 3687 Hardman
20262 003 Full Term* T 06:00PM-08:45PM REA 1406 Rogin-Roper
20260 01L Full Term* MW 12:00PM-01:15PM REA 1117 French

This is a Learning Community class paired with PSY 217 section 01L, CRN 23022. It will explore human sexuality in life and literature.

Available Online Sections

470 See RRCC Online Offerings pages 80-85;
C11 - C21 See CCCOnline Offerings pages 86-88

LIT 201 Wrlid Literature to 1600:GT-AH2 3 GT

Available Online Sections

C11 See CCCOnline Offerings pages 86-88

LIT 202 World Lit After 1600:GT-AH2 3 GT

Available Online Sections

C11 See CCCOnline Offerings pages 86-88

LIT 211 Amer Lit to Civil War: GT-AH2 3 GT

Available Online Sections

C11 See CCCOnline Offerings pages 86-88

LIT 212 Amer Lit Aft Civil War:GT-AH2 3 GT

Available Online Sections

C11 See CCCOnline Offerings pages 86-88

LIT 221 British Lit to 1770: GT-AH2 3 GT
Prerequisite: ENG 090 or CCR 092 or CCR 094 (grade C or higher) or equivalent placement scores.

23040 001 Full Term* MW 10:30AM-11:45AM REA 2305 Carter

Available Online Sections

C11 See CCCOnline Offerings pages 86-88

LIT 222 British Lit Since 1770: GT-AH2 3 GT

Available Online Sections

C11 See CCCOnline Offerings pages 86-88

LIT 225 Intro to Shakespeare: AH2 3 GT

Available Online Sections

C11 See CCCOnline Offerings pages 86-88

LIT 235 Science Fiction 3
23041 001 Full Term* R 12:00PM-02:45PM RWE 3687 Gallagher

LIT 255 Children's Literature 3

Available Online Sections

C11 - C21 See CCCOnline Offerings pages 86-88

MAC-PRECISION MACHINING TECHNOLOGY

\$6.60 fee per credit. (In cooperation with and taught at WarrenTech)

The Precision Machining Technology program is offered at WarrenTech. Students attend this program either in the morning (7:30-10:30 M-F) or the afternoon (12:00-3:45 M-R) for four semesters. In order to begin the enrollment process, students must first be accepted by WarrenTech. A WarrenTech application and Accuplacer test results must be submitted to the WarrenTech counseling office. Contact the RRCC-WarrenTech liaison at 303-914-6543 or 303-982-5232 for application deadlines and other procedural questions.

LAKWOOD Campus | Fall | See Arvada Section for more courses

| COURSE# | COURSE TITLE | | CREDITS | | TRANSFER | |
|---------|--------------|-------|---------|------|-----------|------------|
| CRN# | Section | Dates | Day | Time | Bldg Room | Instructor |

MAN-MANAGEMENT

| | | | | | | |
|----------------|----------------------------------|------------|----------|-----------------|----------|----------|
| MAN 116 | Principles of Supervision | | 3 | | | |
| 20263 | 001 | Full Term* | TR | 10:30AM-11:45AM | REA 2307 | Johnston |

Available Online Sections

470 See RRCC Online Offerings pages 80-85

| | | | | | | |
|----------------|------------------------|--|----------|--|--|--|
| MAN 117 | Time Management | | 1 | | | |
|----------------|------------------------|--|----------|--|--|--|

Weekend College

| | | | | | | |
|-------|-----|-------------|---|-----------------|----------|--------|
| 20793 | 601 | 10/23-10/23 | F | 05:00PM-10:00PM | RWE 2531 | Levine |
| | | 10/24-10/24 | S | 08:00AM-05:00PM | RWE 2531 | Levine |

Bring textbook to class.
drop date: 10/22; withdraw date: 10/23

Available Online Sections

470 See RRCC Online Offerings pages 80-85

| | | | | | | |
|----------------|---------------------------------|-----------|----------|-----------------|------------|----------|
| MAN 150 | Change through Challenge | | 3 | | | |
| 22669 | 001 | 8/24-1/11 | M | 06:00PM-07:30PM | RWE 0664 | Johnston |
| | | 8/29-1/16 | S | 06:50AM-12:00PM | Off Campus | Johnston |
| | | 1/17-1/17 | U | | Off Campus | Johnston |

This course introduces the development and application of key character-building, goal-setting, and team-building skills through the life-changing process of training for a 26.2 mile marathon! The course will be approximately 22 weeks to provide adequate training time. The goal (final exam) of the course: to finish the Rock and Roll Marathon in Phoenix, AZ -walk or run- on January 17, 2016. This course should be the student's FIRST marathon training experience. Through supportive coaching, accountability of fellow teammates, and weekly discussions, the student will acquire and apply the skills to overcome the barriers to achieve this goal. Successfully training for and completing the marathon will result in the student developing the necessary life-skills (e.g. goal-setting, determination) that is essential for peak performance in school, on the job, and in life. Other Notes: Class will meet Mondays 6-7:30pm for discussion and every Saturday AM at 6:50am for training runs. Course does NOT include the marathon entrance fee nor travel accommodations to / from Phoenix, AZ (estimated travel expenses are \$400-\$500). Physician approval required before participation in training runs.

drop date: 9/13; withdraw date: 12/13

| | | | | | | |
|----------------|------------------------------------|--|----------|--|--|--|
| MAN 200 | Human Resource Management I | | 3 | | | |
|----------------|------------------------------------|--|----------|--|--|--|

Available Online Sections

470 See RRCC Online Offerings pages 80-85;
C11 - C21 See CCCOnline Offerings pages 86-88

| | | | | | | |
|----------------|----------------------------------|--|----------|--|--|--|
| MAN 216 | Small Business Management | | 3 | | | |
|----------------|----------------------------------|--|----------|--|--|--|

Available Online Sections

C11 - C21 See CCCOnline Offerings pages 86-88

| | | | | | | |
|----------------|-------------------|--|----------|--|--|--|
| MAN 224 | Leadership | | 3 | | | |
|----------------|-------------------|--|----------|--|--|--|

Available Online Sections

470 See RRCC Online Offerings pages 80-85

| | | | | | | |
|----------------|---------------------------------|------------|----------|-----------------|--------|----------|
| MAN 226 | Principles of Management | | 3 | | | |
| 20264 | 001 | Full Term* | W | 06:00PM-08:45PM | RCA6 B | Cassaday |

Available Online Sections

470 See RRCC Online Offerings pages 80-85;
C11 - C21 See CCCOnline Offerings pages 86-88

MAR-MARKETING

| | | | | | | |
|----------------|-----------------------------|--|----------|--|--|--|
| MAR 106 | Marketing Your Image | | 3 | | | |
|----------------|-----------------------------|--|----------|--|--|--|

Accelerated (1st 7.5 week session)

| | | | | | | |
|-------|-----|------------|----|-----------------|----------|--------|
| 22964 | 001 | 8/24-10/14 | MW | 01:30PM-04:15PM | RWE 3678 | Warren |
|-------|-----|------------|----|-----------------|----------|--------|

drop date: 8/31; withdraw date: 10/5

| | | | | | | |
|----------------|----------------------------|--|----------|--|--|--|
| MAR 111 | Principles of Sales | | 3 | | | |
|----------------|----------------------------|--|----------|--|--|--|

Available Online Sections

C11 - C21 See CCCOnline Offerings pages 86-88

| | | | | | | |
|----------------|--------------------------------|------------|----------|-----------------|----------|-------|
| MAR 216 | Principles of Marketing | | 3 | | | |
| 20265 | 001 | Full Term* | R | 06:00PM-08:45PM | REA 2305 | Kruse |

Available Online Sections

470 See RRCC Online Offerings pages 80-85;
C11 - C21 See CCCOnline Offerings pages 86-88

| COURSE# | COURSE TITLE | | CREDITS | | TRANSFER | |
|---------|--------------|-------|---------|------|-----------|------------|
| CRN# | Section | Dates | Day | Time | Bldg Room | Instructor |

MAT-MATHEMATICS

\$6.60 fee per credit.

Students must achieve the scores listed below on the Accuplacer assessment test or the ACT Math score (earned within the last two years) listed in order to enroll in the following:

MAT 050 Accuplacer EA 30-84 or AR 40+

MAT 055 Accuplacer EA 60-84

MAT 107: Accuplacer EA 45-60

MAT 120/155/156: Accuplacer EA 85-120 or ACT 19

MAT 121: Accuplacer EA 85-120 or ACT 23

MAT 135: Accuplacer EA 85-120 or ACT 21

If your scores fall below the MAT 050 level, contact: Kathleen Martinez at kathleen.martinez@rrcc.edu 303 914 6739 or Maryann Toutou at maryann.toutou@rrcc.edu 303 914 6571

| | | | | | | |
|----------------|-------------------------------|--|----------|--|--|--|
| MAT 025 | Algebraic Literacy Lab | | 1 | | | |
|----------------|-------------------------------|--|----------|--|--|--|

Available Online Sections

C81 - C91 See CCCOnline Offerings pages 86-88

| | | | | | | |
|----------------|------------------------------|--|----------|--|--|--|
| MAT 050 | Quantitative Literacy | | 4 | | | |
|----------------|------------------------------|--|----------|--|--|--|

Prerequisite: MAT 045, MAT 060, or appropriate placement score

| | | | | | | |
|-------|-----|------------|----|-----------------|----------|---------|
| 22445 | 001 | Full Term* | MW | 08:30AM-10:10AM | RWE 1690 | Faculty |
| 22448 | 002 | Full Term* | MW | 08:30AM-10:10AM | RWE 1692 | Faculty |
| 22941 | 003 | Full Term* | MW | 08:30AM-10:10AM | RWE 2701 | Faculty |
| 22450 | 004 | Full Term* | TR | 08:30AM-10:10AM | RWE 1692 | Stevens |
| 22449 | 005 | Full Term* | TR | 08:30AM-10:10AM | REA 1415 | Powers |
| 22452 | 006 | Full Term* | TR | 11:30AM-01:10PM | RWE 1604 | Faculty |
| 22453 | 007 | Full Term* | MW | 11:30AM-01:10PM | RWE 2529 | Faculty |
| 22454 | 008 | Full Term* | MW | 11:30AM-01:10PM | RWE 1692 | Faculty |
| 22455 | 009 | Full Term* | TR | 11:30AM-01:10PM | RWE 1694 | Faculty |
| 22456 | 010 | Full Term* | TR | 11:30AM-01:10PM | RWE 2531 | Faculty |
| 22458 | 011 | Full Term* | MW | 02:30PM-04:10PM | RWE 1690 | Faculty |
| 22459 | 012 | Full Term* | MW | 02:30PM-04:10PM | RWE 2531 | Faculty |
| 22460 | 013 | Full Term* | TR | 02:30PM-04:10PM | RWE 1690 | Faculty |
| 22461 | 014 | Full Term* | TR | 02:30PM-04:10PM | REA 1415 | Mackey |
| 22966 | 015 | Full Term* | TR | 06:00PM-07:40PM | RWE 1604 | Faculty |
| 22463 | 016 | Full Term* | MW | 06:00PM-07:40PM | RWE 1690 | Faculty |
| 22464 | 017 | Full Term* | TR | 06:00PM-07:40PM | RWE 2527 | Faculty |
| 22465 | 018 | Full Term* | MW | 06:00PM-07:40PM | RWE 1694 | Faculty |
| 22457 | 019 | 9/8-12/15 | TR | 12:30PM-02:25PM | REA 2307 | Faculty |

drop date: 9/21; withdraw date: 11/16

| | | | | | | |
|-------|-----|-----------|----|-----------------|----------|---------|
| 22462 | 020 | 9/9-12/14 | MW | 06:00PM-07:55PM | RWE 2680 | Faculty |
|-------|-----|-----------|----|-----------------|----------|---------|

drop date: 9/21; withdraw date: 11/16

Available Online Sections

470 - 473 See RRCC Online Offerings pages 80-85;
C11 - C21 See CCCOnline Offerings pages 86-88

| | | | | | | |
|----------------|---------------------------|--|----------|--|--|--|
| MAT 055 | Algebraic Literacy | | 4 | | | |
|----------------|---------------------------|--|----------|--|--|--|

Prerequisite: MAT 050 or 090 (grade C or higher) or appropriate placement score.

| | | | | | | |
|-------|-----|------------|----|-----------------|----------|---------|
| 22472 | 001 | Full Term* | MW | 08:30AM-10:10AM | RWE 1694 | Faculty |
| 22473 | 002 | Full Term* | MW | 08:30AM-10:10AM | RWE 2527 | Faculty |
| 22474 | 003 | Full Term* | TR | 08:30AM-10:10AM | RWE 1694 | Faculty |
| 22772 | 004 | Full Term* | TR | 08:30AM-10:10AM | RWE 1604 | Faculty |
| 22475 | 005 | Full Term* | MW | 11:30AM-01:10PM | RWE 1694 | Faculty |
| 22476 | 006 | Full Term* | MW | 11:30AM-01:10PM | REA 1015 | Faculty |
| 22477 | 007 | Full Term* | TR | 11:30AM-01:10PM | RCA6 A | Faculty |
| 22478 | 008 | Full Term* | TR | 11:30AM-01:10PM | REA 1415 | Faculty |
| 22479 | 009 | Full Term* | MW | 02:30PM-04:10PM | RWE 2529 | Stevens |
| 22480 | 010 | Full Term* | TR | 02:30PM-04:10PM | REA 2307 | Faculty |
| 22481 | 011 | Full Term* | TR | 02:30PM-04:10PM | RWE 2527 | Faculty |
| 22482 | 012 | Full Term* | MW | 06:00PM-07:40PM | RWE 2531 | Faculty |
| 22483 | 013 | Full Term* | TR | 06:00PM-07:40PM | RWE 2529 | Faculty |

Available Online Sections

470 - 471 See RRCC Online Offerings pages 80-85;
C11 - C91 See CCCOnline Offerings pages 86-88

| | | | | | | |
|----------------|---------------------------------------|--|----------|--|--|--|
| MAT 075 | Sp T: Empowerment Math Success | | 1 | | | |
|----------------|---------------------------------------|--|----------|--|--|--|

22948 001 9/14-11/2 M 03:00PM-04:35PM REA 2307 Kobold
A course designed for any math student who wants to learn math success strategies, build math confidence, and ease the stress of taking tests. No book is required for this course.

drop date: 9/20; withdraw date: 10/23

* Full term dates: 8/24 – 12/15
Drop date: 9/9; Withdraw date: 11/17

| COURSE# | COURSE TITLE | | | CREDITS | | TRANSFER |
|---------|--------------|-------|-----|---------|-----------|------------|
| CRN# | Section | Dates | Day | Time | Bldg Room | Instructor |

MAT 101 Enhanced Mathematics Support 1
 A course designed for any MAT 050 student looking for a bit of extra help with the math.
 22968 001 Full Term* W 10:20AM-11:10AM REA 1153 Stevens

MAT 107 Career Math 3
 Prerequisite: MAT 050 or 060 (grade C or higher) or appropriate placement score.
 21646 001 Full Term* MW 09:00AM-10:15AM RWE 1602 Faculty
 20042 002 Full Term* TR 10:30AM-11:45AM RWE 1602 Faculty
 22971 003 Full Term* MW 01:30PM-02:45PM RWE 0551 Faculty

Available Online Sections
 470 See RRCC Online Offerings pages 80-85;
 C11 - C51 See CCCOnline Offerings pages 86-88

MAT 120 Math for Liberal Arts: MA1 4 GT
 Prerequisite: MAT 050 or 090 (grade C or higher) or appropriate placement scores.
 20044 001 Full Term* TR 09:00AM-10:40AM RCTC 3809 Faculty
 20990 002 Full Term* MW 02:30PM-04:10PM REA 1413 Thompson
 21647 003 Full Term* TR 06:00PM-07:40PM RWE 2531 Faculty

Available Online Sections
 470 See RRCC Online Offerings pages 80-85;
 C11 See CCCOnline Offerings pages 86-88

MAT 121 College Algebra : MA1 4 GT
 Prerequisite: MAT 055 or 099 (C or higher) or appropriate placement scores. Graphing calculator required.
 20046 001 Full Term* MW 08:30AM-10:10AM REA 1015 Faculty
 22972 002 Full Term* TR 08:30AM-10:10AM RWE 2531 Faculty
 20048 003 Full Term* TR 08:30AM-10:10AM RWE 2527 Faculty
 20049 004 Full Term* MW 08:30AM-10:10AM REA 1013 Faculty
 22004 005 Full Term* TR 11:30AM-01:10PM RWE 2701 Thompson
 20050 006 Full Term* MW 11:30AM-01:10PM REA 1018 Faculty
 20051 007 Full Term* TR 11:30AM-01:10PM RCTC 3809 B. Forland
 20052 008 Full Term* MW 11:30AM-01:10PM RCTC 3809 Faculty
 20053 009 Full Term* TR 02:30PM-04:10PM RWE 2531 Faculty
 21834 010 Full Term* MW 02:30PM-04:10PM REA 1018 Cudworth
 21835 011 Full Term* TR 02:30PM-04:10PM RWE 1694 Thompson
 20054 012 Full Term* MW 02:30PM-04:10PM RWE 1694 Sohl
 20055 013 Full Term* TR 06:00PM-07:40PM REA 1415 Faculty
 22493 014 Full Term* MW 06:00PM-07:40PM REA 1415 Faculty

Available Online Sections
 470 - 471 See RRCC Online Offerings pages 80-85;
 C11 - C21 See CCCOnline Offerings pages 86-88

MAT 122 College Trigonometry: MA1 3 GT
 Prerequisite: MAT 121 (C or higher). Graphing calculator required.
 20058 001 Full Term* TR 09:00AM-10:15AM RWE 2701 Faculty
 21671 002 Full Term* MW 10:30AM-11:45AM RWE 2531 B. Forland
 20059 003 Full Term* TR 12:00PM-01:15PM RWE 1692 Sohl
 21701 004 Full Term* MW 01:30PM-02:45PM REA 1415 Calderone
 22973 005 Full Term* MW 03:00PM-04:15PM RWE 2527 A. Forland
 22471 006 Full Term* TR 06:00PM-07:15PM REA 1160 Faculty

Available Online Sections
 470 See RRCC Online Offerings pages 80-85;
 C11 See CCCOnline Offerings pages 86-88

MAT 123 Finite Mathematics: MA1 4 GT
Available Online Sections
 C11 See CCCOnline Offerings pages 86-88

MAT 125 Survey of Calculus: MA1 4 GT
 Prerequisite: MAT 121 or MAT 123 (C or higher). Graphing calculator required.
 20070 001 Full Term* TR 11:30AM-01:10PM RCA6 B Faculty

Available Online Sections
 470 See RRCC Online Offerings pages 80-85;
 C11 See CCCOnline Offerings pages 86-88

| COURSE# | COURSE TITLE | | | CREDITS | | TRANSFER |
|---------|--------------|-------|-----|---------|-----------|------------|
| CRN# | Section | Dates | Day | Time | Bldg Room | Instructor |

MAT 135 Intro to Statistics: MA1 3 GT
 Prerequisite: MAT 050 or 090 (grade C or higher) or appropriate placement scores. Graphing calculator required.

20582 001 Full Term* MW 09:00AM-10:15AM RWE 2715 Faculty
 20583 002 Full Term* TR 10:30AM-11:45AM RCTC 3840 Niehoff
 22974 003 Full Term* TR 12:00PM-01:15PM RWE 1602 Faculty
 22498 004 Full Term* MW 01:30PM-02:45PM REA 1015 A. Forland
 22976 005 Full Term* TR 03:00PM-04:15PM RWE 1692 Faculty
 20584 006 Full Term* MW 04:45PM-05:45PM RWE 1694 Faculty

Available Online Sections
 470 See RRCC Online Offerings pages 80-85;
 C11 - C21 See CCCOnline Offerings pages 86-88

MAT 155 Integrated Math I 3
 Prerequisite: MAT 050 or 090 (grade C or higher) or appropriate placement scores. Graphing calculator required.

20073 001 Full Term* MW 10:30AM-11:45AM RWE 2715 Thompson

Available Online Sections
 C11 See CCCOnline Offerings pages 86-88

MAT 156 Integrated Math II 3

Available Online Sections
 C11 See CCCOnline Offerings pages 86-88

MAT 166 Pre-Calculus: MA1 5 GT
 Prerequisite: MAT 121 (C or higher) or by permission of dept. chair. Graphing calculator required.

20076 001 Full Term* MTWR 12:30PM-01:35PM REA 1160 Faculty

Available Online Sections
 C11 See CCCOnline Offerings pages 86-88

MAT 201 Calculus I: MA1 5 GT
 Prerequisite: MAT 166 or MAT 121 and MAT 122 (C or higher). Graphing calculator required.

20079 001 Full Term* MTWR 09:00AM-10:05AM REA 2301 Niehoff
 20080 002 Full Term* MTWR 10:30AM-11:35AM REA 1413 Sohl
 22500 003 Full Term* MTWR 12:00PM-01:05PM RWE 1690 Barchers
 22499 004 Full Term* MTWR 01:30PM-02:35PM RWE 1604 Duncan
 20090 005 Full Term* MTWR 04:30PM-05:35PM RWE 1602 Faculty
 22009 006 Full Term* MTWR 06:00PM-07:05PM RWE 2715 Faculty

Available Online Sections
 C11 - C21 See CCCOnline Offerings pages 86-88

MAT 202 Calculus II : MA1 5 GT
 Prerequisite: MAT 201 (C or higher) . Graphing calculator required.

20093 001 Full Term* MTWR 09:00AM-10:05AM RWE 2529 Cudworth
 21805 002 Full Term* MTWR 10:30AM-11:35AM RET 5103 Duncan
 22501 003 Full Term* MTWR 12:00PM-01:05PM REA 2304 Stevens
 20094 004 Full Term* MTWR 04:30PM-05:35PM REA 1160 A. Forland

Available Online Sections
 C11 See CCCOnline Offerings pages 86-88

MAT 204 Calculus III/Engineer App: MA1 5 GT
 Prerequisite: MAT 202 (C or higher). Graphing calculator required.

21736 001 Full Term* MTWR 09:00AM-10:05AM REA 1413 B. Forland
 21217 002 Full Term* MTWR 12:00PM-01:05PM REA 1013 Cudworth
 22735 003 Full Term* MTWR 04:30PM-05:35PM RWE 2556 Calderone

MAT 261 Diff Eq/Engineer Applicatn:MA1 4 GT
 Prerequisite: MAT 204 (C or higher). Graphing calculator required.

20095 001 Full Term* MW 11:30AM-01:10PM REA 1415 Faulhaber
 22010 002 Full Term* TR 02:30PM-04:10PM REA 1013 A. Forland

MET-METEOROLOGY

\$6.60 fee per credit.

MET 150 Gen Meteorology w/Lab: SC1 4 GT
 Prerequisites: ENG 090 or CCR 092 or CCR 094 and MAT 050 or 090 (Grade C or higher) or equivalent placement scores.

21155 001 Full Term* TR 01:30PM-02:45PM RWE 2674 Scruggs
 TR 03:00PM-04:15PM RWE 2670 Scruggs

GT = GUARANTEED TRANSFER COURSE

LAKWOOD CAMPUS

| COURSE# | COURSE TITLE | CREDITS | TRANSFER |
|--------------|--------------|----------------|------------|
| CRN# Section | Dates Day | Time Bldg Room | Instructor |

MGD-MULTIMEDIA GRAPHIC DESIGN

\$6.60 fee per credit.

| | | | |
|----------------|-----------------------------------|----------|----------|
| MGD 101 | Intro to Computer Graphics | 3 | |
| 20267 001 | Full Term* M 12:00PM-02:45PM | RWE 0562 | Clements |
| 22604 002 | Full Term* W 06:00PM-08:45PM | RWE 0562 | Jagunich |

| | | | |
|----------------|-----------------------------------|----------|--|
| MGD 102 | Introduction To Multimedia | 3 | |
|----------------|-----------------------------------|----------|--|

Available Online Sections

C11 - C21 See CCCOnline Offerings pages 86-88

| | | | |
|---|-----------------------------------|----------|--------|
| MGD 103 | Intro to Production Design | 3 | |
| Prereq: MGD 101 or successful completion of computer skills assessment. | | | |
| 20268 001 | Full Term* T 09:00AM-11:45AM | RWE 0563 | LaMarr |

| | | | |
|---|------------------------------|----------|----------|
| MGD 104 | Videography | 3 | |
| Prereq: MGD 101 or successful completion of computer skills assessment. | | | |
| 20269 001 | Full Term* W 09:00AM-11:45AM | RWE 0561 | Banister |

| | | | |
|---|------------------------------|----------|--------|
| MGD 111 | Adobe Photoshop I | 3 | |
| Multi-platform Lab: Contains both Mac and PC Computers. Prereq: MGD 101 or successful completion of computer skills assessment. Emphasis on Graphic Design. | | | |
| 20271 001 | Full Term* M 09:00AM-11:45AM | RWE 0563 | West |
| 22134 002 | Full Term* W 09:00AM-11:45AM | RWE 0564 | LaMarr |

Available Online Sections

C11 - C21 See CCCOnline Offerings pages 86-88

| | | | |
|---|------------------------------|----------|---------|
| MGD 112 | Adobe Illustrator I | 3 | |
| Multi-platform Lab: Contains both Mac and PC Computers. Prereq: MGD 101 or successful completion of computer skills assessment. Emphasis on Graphic Design. | | | |
| 22605 001 | Full Term* M 09:00AM-11:45AM | RWE 0564 | Wedewer |

Available Online Sections

C11 - C21 See CCCOnline Offerings pages 86-88

| | | | |
|---|------------------------------|----------|---------|
| MGD 114 | Adobe InDesign | 3 | |
| Multi-platform Lab: Contains both Mac and PC Computers. Prereq: MGD 101 or successful completion of computer skills assessment. Emphasis on Graphic Design. | | | |
| 20272 001 | Full Term* W 03:00PM-05:45PM | RWE 0564 | Wedewer |

Available Online Sections

C11 See CCCOnline Offerings pages 86-88

| | | | |
|---|------------------------------|----------|------|
| MGD 116 | Typography I | 3 | |
| Multi-platform Lab: Contains both Mac and PC Computers. Prereq: MGD 101 or successful completion of computer skills assessment. Emphasis on Graphic Design. Must be able to work with Illustrator at an Intermediate level. | | | |
| 22268 001 | Full Term* F 09:00AM-11:45AM | RWE 0564 | Hall |

| | | | |
|----------------|-----------------------------|----------|--|
| MGD 118 | Digital Color Theory | 3 | |
|----------------|-----------------------------|----------|--|

Available Online Sections

470 See RRCC Online Offerings pages 80-85

| | | | |
|--|----------------------------------|----------|-------|
| MGD 121 | Painter for Digital Media | 3 | |
| 20275 001 | Full Term* W 12:00PM-02:45PM | RWE 0563 | Fulks |
| Multi-platform Lab: Contains both Mac and PC Computers. Prereq: MGD 101 or successful completion of computer skills assessment. Emphasis on Painter for Photographers and Artists. | | | |

| | | | |
|---|------------------------------|----------|------|
| MGD 133 | Graphic Design I | 3 | |
| Prereq: MGD 101 or successful completion of computer skills assessment. | | | |
| 22714 001 | Full Term* R 12:00PM-02:45PM | RWE 0564 | Hall |

| | | | |
|----------------|---------------------|----------|--|
| MGD 141 | Web Design I | 3 | |
|----------------|---------------------|----------|--|

Available Online Sections

C11 - C21 See CCCOnline Offerings pages 86-88

| | | | |
|-------------------|------------------------------|----------|-------|
| MGD 163 | Sound Design I: Logic | 3 | |
| Mac Platform Only | | | |
| 22218 001 | Full Term* R 09:00AM-11:45AM | RWE 0561 | Tapia |

| | | | |
|-------------------|--------------------------------------|----------|--------|
| MGD 164 | Dig Video Editing:Premier Pro | 3 | |
| Mac Platform Only | | | |
| 20276 001 | Full Term* W 06:00PM-08:45PM | RWE 0561 | Bryson |

| COURSE# | COURSE TITLE | CREDITS | TRANSFER |
|--------------|--------------|----------------|------------|
| CRN# Section | Dates Day | Time Bldg Room | Instructor |

| | | | |
|---|------------------------------|----------|------|
| MGD 165 | After Effects I | 3 | |
| Multi-platform Lab: Contains both Mac and PC Computers. | | | |
| 20277 001 | Full Term* T 06:00PM-08:45PM | RWE 0563 | West |

| | | | |
|---|--------------------------------------|----------|------|
| MGD 202 | Point of Purch Package Design | 3 | |
| Must be able to work with Illustrator at an Intermediate level. | | | |
| 22607 001 | Full Term* F 12:00PM-02:45PM | RWE 0564 | Hall |

| | | | |
|---|------------------------------|----------|----------|
| MGD 204 | Videography II | 3 | |
| Prereq: MGD 101 or successful completion of computer skills assessment. | | | |
| 22608 001 | Full Term* W 12:00PM-02:45PM | RWE 0561 | Banister |

| | | | |
|---|------------------------------|----------|------|
| MGD 211 | Adobe Photoshop II | 3 | |
| Multi-platform Lab: Contains both Mac and PC Computers. Class emphasis on Graphic Design. | | | |
| 21416 001 | Full Term* M 12:00PM-02:45PM | RWE 0563 | West |

| | | | |
|-------------------|------------------------------|----------|-------|
| MGD 263 | Sound Design II | 3 | |
| Mac Platform Only | | | |
| 21460 001 | Full Term* T 09:00AM-11:45AM | RWE 0561 | Tapia |

| | | | |
|-------------------|---------------------------------|----------|--------|
| MGD 264 | Digital Video Editing II | 3 | |
| Mac Platform Only | | | |
| 22609 001 | Full Term* R 06:00PM-08:45PM | RWE 0561 | Bryson |

| | | | |
|---|------------------------------|----------|------|
| MGD 265 | After Effects II | 3 | |
| Multi-platform Lab: Contains both Mac and PC Computers. | | | |
| 22610 001 | Full Term* R 12:00PM-02:45PM | RWE 0563 | West |

| | | | |
|----------------|-------------------------------|----------|-----------|
| MGD 268 | Business for Creatives | 3 | |
| 22162 001 | Full Term* T 12:00PM-02:45PM | RWE 0564 | Weinrauch |

Available Online Sections

470 See RRCC Online Offerings pages 80-85

| | | | |
|----------------|-------------------|---------------|---------|
| MGD 280 | Internship | 1 - 12 | |
| 20696 411 | Full Term* ARR | Off Campus | Faculty |

| | | | |
|----------------|--------------------------|--|---------|
| MGD 285 | Independent Study | | |
| 20697 411 | Full Term* ARR | | Faculty |

| | | | |
|----------------|-----------------|----------|---------|
| MGD 289 | Capstone | 5 | |
| 21417 401 | Full Term* ARR | | Faculty |

MOT-MEDICAL OFFICE TECHNOLOGY

\$6.60 fee per credit. Please check <http://www.rrcc.edu/medical-office-technology> for more information. Open enrollment with the following acceptance requirement: successful completion of ENG 090 or CCR 092 or CCR 094 (Grade C or higher) or equivalent placement scores (ACCUPLACER 95 or ACT 18). If you are an MA seeking a certificate or degree you must take a HPR 102/CPR class and submit immunizations. In order to participate in the clinical portion of this program and therefore complete the program, ALL students must complete a criminal background check/drug screen. See program advisor for more information.

| | | | |
|---|--------------------------------------|----------|--|
| MOT 110 | Medical Office Administration | 4 | |
| Prerequisite: ENG 090 or CCR 092 or CCR 094 (grade C or higher) or equivalent placement scores. Corequisite: MOT 120. | | | |

Accelerated (1st 7.5 week session)

| | | | | |
|---|-----------|-------------------|----------|--------|
| 20987 040 | 8/26-10/7 | W 05:30PM-09:10PM | RWE 2683 | DeMott |
| Hybrid course that combines classroom with required online components | | | | |
| drop date: 8/31; withdraw date: 10/5 | | | | |

Available Online Sections

470 See RRCC Online Offerings pages 80-85

| | | | |
|----------------|--------------------------------------|----------|--|
| MOT 120 | Medical Office Financial Mgmt | 3 | |
|----------------|--------------------------------------|----------|--|

Accelerated (2nd 7.5 week session)

| | | | | |
|--|------------|-------------------|----------|----------------|
| 21810 040 | 10/21-12/9 | W 05:00PM-08:00PM | RWE 2683 | Lunsford-Elson |
| Hybrid course that combines classroom with required online components. | | | | |
| drop date: 10/22; withdraw date: 12/4 | | | | |

Available Online Sections

470 See RRCC Online Offerings pages 80-85

* Full term dates: 8/24 – 12/15
Drop date: 9/9; Withdraw date: 11/17

Register online through "The Rock" at: www.rrcc.edu

Fall 2015 57

Courses are subject to change without notice. Please check The Rock for the most current course listings

LAKWOOD CAMPUS

| COURSE# | COURSE TITLE | | | CREDITS | | TRANSFER |
|---------|--------------|-------|-----|---------|-----------|------------|
| CRN# | Section | Dates | Day | Time | Bldg Room | Instructor |

MOT 130 Insurance Billing and Coding 3
 20698 040 Full Term* M 05:00PM-08:00PM RWE 2683 Hardin
 Hybrid course that combines classroom with required online components.

Available Online Sections

470 See RRCC Online Offerings pages 80-85

MOT 136 Intro to Clinical Skills 2
 Prerequisites: HPR 178.
 20699 001 Full Term* T 05:00PM-08:00PM RWE 2683 Lester
 21793 002 Full Term* W 12:00PM-02:45PM RWE 2683 McNamara

MOT 138 Medical Assisting Laboratory 4
 Prerequisites: HPR 178. MOT 136 is a prerequisite or can be taken concurrently with MOT 138. Proof of 2 Hepatitis B vaccines is necessary prior to the start of the course. Students will need scrubs or a lab coat.

20725 001 Full Term* MW 09:00AM-11:45AM RWE 2683 Pace

MOT 140 Medical Assisting Clinical 4
 Prerequisite: HPR 178, BIO 106 or BIO 201, BIO 202, MOT 136 and MAT 050 or higher or equivalent placement scores. Pre- or corequisite: MOT 138 and MOT 150.

20726 001 Full Term* TR 09:00AM-11:45AM RWE 2683 McNamara

MOT 150 Pharmacology-Medical Assts 3
 Prerequisite: HPR 178, BIO 106 or BIO 201, BIO 202, and MAT 050 or equivalent placement scores

20727 001 Full Term* R 12:00PM-02:45PM RWE 2715 Lester

MOT 181 Administrative Internship 2
 Additional fee \$10. Prerequisite MOT program courses. Permission required. You must complete a criminal background/drug screen check prior to enrolling in this course. You must use Certified Background online background info.

22256 551 8/2-12/15 ARR Off Campus Bacon
 drop date: 8/21; withdraw date: 11/17

22254 552 9/8-12/15 ARR Off Campus Bacon
 drop date: 9/21; withdraw date: 11/16

22255 553 10/19-12/15 ARR Off Campus Bacon
 drop date: 10/26; withdraw date: 12/3

MOT 182 Clinical Internship 3
 Additional fee \$10. Prerequisite MOT program courses. Permission required. You must complete a criminal background/drug screen check prior to enrolling in this course. You must use Certified Background online background info.

22629 551 Full Term* ARR Off Campus Bacon

22257 552 10/5-12/15 ARR Off Campus Bacon
 drop date: 10/14; withdraw date: 11/30

MOT 183 Medical Assistant Internship 5
 Additional fee \$10. Prerequisite MOT program courses. Permission required. You must complete a criminal background/drug screen check prior to enrolling in this course. You must use Certified Background online background info.

22260 551 8/2-12/15 ARR Off Campus Bacon
 drop date: 8/21; withdraw date: 11/17

20728 552 9/8-12/15 ARR Off Campus Bacon
 drop date: 9/21; withdraw date: 11/16

22261 553 10/19-12/15 ARR Off Campus Bacon
 drop date: 10/26; withdraw date: 12/3

MOT 184 Billing Specialist Internship 3
 Additional fee \$10. Prerequisite MOT program courses. Permission required. You must complete a criminal background/drug screen check prior to enrolling in this course. You must use Certified Background online background info.

22262 551 8/2-12/15 ARR Off Campus Bacon
 drop date: 8/21; withdraw date: 11/17

22070 552 9/8-12/15 ARR Off Campus Bacon
 drop date: 9/21; withdraw date: 11/16

22263 553 10/19-12/15 ARR Off Campus Bacon
 drop date: 10/26; withdraw date: 12/3

GT = GUARANTEED TRANSFER COURSE

| COURSE# | COURSE TITLE | | | CREDITS | | TRANSFER |
|---------|--------------|-------|-----|---------|-----------|------------|
| CRN# | Section | Dates | Day | Time | Bldg Room | Instructor |

MUS-MUSIC

\$6.60 fee per credit.

Registration for all GT Pathway courses requires successful completion of ENG 090 or CCR 092 or CCR 094 (Grade C or higher) or equivalent placement scores (ACCUPLACER 95 or ACT 18).

MUS 100 Intro to Music Theory I 3
 20474 001 Full Term* MW 09:00AM-10:15AM RWE 0662 Dashevskaya

Available Online Sections

470 See RRCC Online Offerings pages 80-85;

C11 See CCCOnline Offerings pages 86-88

MUS 105 Intro Comp Music Applications 3
 Mac Platform only.

22220 001 Full Term* T 12:00PM-02:45PM RWE 0561 Tapia

MUS 106 Songwriting 3

Available Online Sections

470 See RRCC Online Offerings pages 80-85

MUS 120 Music Appreciation: AH1 3 GT
 20586 001 Full Term* MW 10:30AM-11:45AM RWE 0662 Baker
 20587 002 Full Term* TR 09:00AM-10:15AM RWE 0662 Baker
 20590 003 Full Term* MW 01:30PM-02:45PM RWE 0662 Baker
 20591 004 Full Term* T 06:00PM-08:45PM RWE 0662 Baker

Weekend College

20818 601 9/18-10/2 F 05:00PM-10:00PM RWE 0662 Studingier
 9/19-10/3 S 08:00AM-05:30PM RWE 0662 Studingier
 drop date: 9/19; withdraw date: 9/29

Weekend College

21884 602 10/30-11/13 F 05:00PM-10:00PM RWE 0662 Studingier
 10/31-11/14 S 08:00AM-05:30PM RWE 0662 Studingier
 drop date: 10/31; withdraw date: 11/10

Available Online Sections

470 - 472 See RRCC Online Offerings pages 80-85;

C11 - C21 See CCCOnline Offerings pages 86-88

MUS 121 Music Hist MdvI-Classical: AH1 3 GT

Available Online Sections

470 See RRCC Online Offerings pages 80-85;

C11 See CCCOnline Offerings pages 86-88

MUS 122 Music Hist Romantic-Prsnt: AH1 3 GT

Available Online Sections

470 See RRCC Online Offerings pages 80-85;

C21 See CCCOnline Offerings pages 86-88

MUS 125 History of Jazz: GT-AH1 3 GT
 21681 001 Full Term* TR 12:00PM-01:15PM RWE 0662 Lucas

Available Online Sections

C11 See CCCOnline Offerings pages 86-88

MUS 126 History of Rock and Pop 3
 23064 001 Full Term* MW 12:00PM-01:15PM RWE 0662 Baker

LAKWOOD Campus | Fall | See Arvada Section for more courses

| COURSE# | COURSE TITLE | | | CREDITS | | TRANSFER |
|---------|--------------|-------|-----|---------|-----------|------------|
| CRN# | Section | Dates | Day | Time | Bldg Room | Instructor |

MUS – Private Instruction – First Year

Co-requisite: MUS 178

If your instrument or level is not listed, please contact Hill.Baker@rrcc.edu or 303-914-6646.

Email a) Student ID S-number, b) instrument desired, c) credits desired, and d) highest previous course number (if any).

Additional fee \$200/credit.

MUS 141 Private Instruction I 2

Co-requisite: MUS 178

| | | | | | | |
|--|-----|------------|-------------|-----|----------|-------------|
| 22329 | A01 | Full Term* | Composition | MR | RWE 0662 | Studinger |
| Prerequisite MUS 100 or equivalent strongly recommended. MUS 178 not required. | | | | | | |
| 22377 | A30 | Full Term* | Drums | M | RWE 0662 | Jurkscheit |
| 22762 | A40 | Full Term* | Violin | T | RWE 0661 | Thayer |
| 22763 | A42 | Full Term* | Viola | TR | RWE 0661 | Thayer |
| 22380 | A50 | Full Term* | Voice | MTW | RWE 0661 | Faculty |
| 20976 | A60 | Full Term* | Piano | MWR | RWE 0661 | Dashevskaya |
| 21792 | A70 | Full Term* | Guitar | MT | RWE 0661 | Laquatra |
| 21933 | A80 | Full Term* | Conducting | R | RWE 0662 | Lucas |

MUS 141 Private Instruction I 1

Co-requisite: MUS 178

| | | | | | | |
|-------|-----|------------|-------------|-----|----------|-------------|
| 20482 | L03 | Full Term* | Jazz Improv | F | RWE 0662 | Cullison |
| 20481 | L10 | Full Term* | Flute | F | RWE 0661 | Schulkind |
| 21794 | L15 | Full Term* | Clarinet | R | RWE 0661 | Lucas |
| 20478 | L20 | Full Term* | Trumpet | F | RWE 0662 | Lindsay |
| 20975 | L30 | Full Term* | Drums | M | RWE 0662 | Jurkscheit |
| 20483 | L38 | Full Term* | Mallets | M | RWE 0662 | Jurkscheit |
| 20475 | L40 | Full Term* | Violin | T | RWE 0664 | Thayer |
| 21934 | L44 | Full Term* | Cello | F | RWE 0661 | Faculty |
| 20477 | L45 | Full Term* | Bass | F | RWE 0661 | Cullison |
| 20480 | L50 | Full Term* | Voice | MTW | RWE 0661 | Faculty |
| 20479 | L60 | Full Term* | Piano | MWR | RWE 0661 | Dashevskaya |
| 20476 | L70 | Full Term* | Guitar | MT | RWE 0661 | Laquatra |
| 21192 | L80 | Full Term* | Conducting | R | RWE 0662 | Lucas |

MUS 142 Private Instruction II 2

Co-requisite: MUS 178

| | | | | | | |
|-------|-----|------------|--------|-----|----------|-------------|
| 22382 | A40 | Full Term* | Violin | T | RWE 0664 | Thayer |
| 22391 | A44 | Full Term* | Cello | F | RWE 0662 | Faculty |
| 22387 | A50 | Full Term* | Voice | MTW | RWE 0661 | Faculty |
| 21583 | A60 | Full Term* | Piano | MWR | RWE 0661 | Dashevskaya |
| 20890 | A70 | Full Term* | Guitar | MT | RWE 0661 | Laquatra |

MUS 142 Private Instruction II 1

Co-requisite: MUS 178

| | | | | | | |
|-------|-----|------------|--------|-----|----------|-------------|
| 22379 | L40 | Full Term* | Violin | T | RWE 0664 | Thayer |
| 22390 | L44 | Full Term* | Cello | F | RWE 0661 | Faculty |
| 22386 | L50 | Full Term* | Voice | MTW | RWE 0661 | Faculty |
| 20485 | L60 | Full Term* | Piano | MWR | RWE 0661 | Dashevskaya |
| 20484 | L70 | Full Term* | Guitar | MT | RWE 0661 | Laquatra |

MUS 143 Private Instruction III 1

Co-requisite: MUS 178

| | | | | | | |
|-------|-----|------------|--------|-----|----------|-------------|
| 21698 | L30 | Full Term* | Drums | M | RWE 0662 | Jurkscheit |
| 22172 | L60 | Full Term* | Piano | MWR | RWE 0661 | Dashevskaya |
| 20487 | L70 | Full Term* | Guitar | MT | RWE 0661 | Laquatra |

MUS 151 Ensemble I: Band 1

| | | | | | | |
|-------|-----|------------|---|-----------------|------------|----------|
| 21197 | 551 | Full Term* | R | 06:00PM-08:30PM | Off Campus | Lucas |
| 21344 | 552 | Full Term* | R | 06:00PM-08:30PM | Off Campus | Mongrain |

MUS 152 Ensemble II: Band 1

| | | | | | | |
|-------|-----|------------|---|-----------------|------------|----------|
| 21198 | 551 | Full Term* | R | 06:00PM-08:30PM | Off Campus | Lucas |
| 21372 | 554 | Full Term* | R | 06:00PM-08:30PM | Off Campus | Mongrain |

| COURSE# | COURSE TITLE | | | CREDITS | | TRANSFER |
|---------|--------------|-------|-----|---------|-----------|------------|
| CRN# | Section | Dates | Day | Time | Bldg Room | Instructor |

| | | | | | | |
|----------------|---------------------------|------------|---|-----------------|------------|----------|
| MUS 153 | Ensemble III: Band | | | 1 | | |
| 21199 | 551 | Full Term* | R | 06:00PM-08:30PM | Off Campus | Lucas |
| 21374 | 553 | Full Term* | R | 06:00PM-08:30PM | Off Campus | Mongrain |

MUS 161 Computer Music Applications I 3

Recommended Prerequisite: MUS 105 Intro to Computer Music Apps I. Mac platform only.

| | | | | | | |
|-------|-----|------------|---|-----------------|----------|-------|
| 22063 | 001 | Full Term* | R | 09:00AM-11:45AM | RWE 0561 | Tapia |
|-------|-----|------------|---|-----------------|----------|-------|

MUS 163 Music Audio Production I 3

| | | | | | | |
|-------|-----|------------|---|-----------------|----------|-------|
| 23048 | 001 | Full Term* | M | 06:00PM-08:45PM | RWE 0562 | Tapia |
|-------|-----|------------|---|-----------------|----------|-------|

MUS 168 Audio Post Production I 3

| | | | | | | |
|-------|-----|------------|---|-----------------|----------|-------|
| 23065 | 001 | Full Term* | R | 12:00PM-02:45PM | RWE 0561 | Tapia |
|-------|-----|------------|---|-----------------|----------|-------|

MUS 178 Performance Seminar 1

Co-requisite with MUS 141, 142, and/or 143.

| | | | | | | |
|-------|-----|------------|---|-----------------|----------|-------|
| 21885 | 001 | Full Term* | M | 12:00PM-12:50PM | RWE 0661 | Baker |
| 22601 | 002 | Full Term* | W | 04:30PM-05:20PM | RWE 0661 | Baker |

MUS 184 Band Internship I 1

| | | | | | | |
|-------|-----|------------|---|-----------------|------------|-------|
| 20490 | 551 | Full Term* | R | 06:00PM-08:30PM | Off Campus | Lucas |
|-------|-----|------------|---|-----------------|------------|-------|

MUS 184 Music Internship I 1

| | | | | | | |
|-------|-----|------------|-----|--|--|-------|
| 22602 | 552 | Full Term* | ARR | | | Baker |
|-------|-----|------------|-----|--|--|-------|

MUS – Private Instruction – Second Year

Co-requisite: MUS 278

If your instrument or level is not listed, please contact Hill.Baker@rrcc.edu or 303-914-6646.

Email a) Student ID S-number, b) instrument desired, c) credits desired, and d) highest previous course number (if any).

Additional fee \$200/credit.

MUS 241 Private Instruction I 2

Co-requisite: MUS 278

| | | | | | | |
|-------|-----|------------|--------|-----|----------|-------------|
| 22724 | A50 | Full Term* | Voice | MTW | RWE 0661 | Faculty |
| 21049 | A60 | Full Term* | Piano | MWR | RWE 0661 | Dashevskaya |
| 21310 | A70 | Full Term* | Guitar | MT | RWE 0661 | Laquatra |

MUS 241 Private Instruction I 1

Co-requisite: MUS 278

| | | | | | | |
|-------|-----|------------|--------|-----|----------|-------------|
| 20493 | L60 | Full Term* | Piano | MWR | RWE 0661 | Dashevskaya |
| 20492 | L70 | Full Term* | Guitar | MT | RWE 0661 | Laquatra |

MUS 242 Private Instruction II 2

Co-requisite: MUS 278

| | | | | | | |
|-------|-----|------------|--------|-----|----------|-------------|
| 22389 | A50 | Full Term* | Voice | MTW | RWE 0661 | Faculty |
| 20977 | A60 | Full Term* | Piano | MWR | RWE 0661 | Dashevskaya |
| 22177 | A70 | Full Term* | Guitar | MT | RWE 0661 | Laquatra |

MUS 242 Private Instruction II 1

Co-requisite: MUS 278

| | | | | | | |
|-------|-----|------------|--------|-----|----------|-------------|
| 22388 | L50 | Full Term* | Voice | MTW | RWE 0661 | Faculty |
| 20496 | L60 | Full Term* | Piano | MWR | RWE 0661 | Dashevskaya |
| 20495 | L70 | Full Term* | Guitar | MT | RWE 0661 | Laquatra |

MUS 243 Private Instruction III 2

Co-requisite: MUS 278

| | | | | | | |
|-------|-----|------------|-------|-----|----------|-------------|
| 22171 | A60 | Full Term* | Piano | MWR | RWE 0661 | Dashevskaya |
|-------|-----|------------|-------|-----|----------|-------------|

MUS 243 Private Instruction III 1

Co-requisite: MUS 278

| | | | | | | |
|-------|-----|------------|--------|-----|----------|-------------|
| 22319 | L60 | Full Term* | Piano | MWR | RWE 0661 | Dashevskaya |
| 20498 | L70 | Full Term* | Guitar | MT | RWE 0661 | Laquatra |

MUS 244 Private Instruction Continuing 2

Co-requisite: MUS 278

| | | | | | | |
|-------|-----|------------|-------|-----|----------|-------------|
| 22343 | A60 | Full Term* | Piano | MWR | RWE 0661 | Dashevskaya |
|-------|-----|------------|-------|-----|----------|-------------|

MUS 244 Private Instruction Continuing 1

Co-requisite: MUS 278

| | | | | | | |
|-------|-----|------------|-------|-----|----------|-------------|
| 21683 | L60 | Full Term* | Piano | MWR | RWE 0661 | Dashevskaya |
|-------|-----|------------|-------|-----|----------|-------------|

LAKWOOD CAMPUS

| COURSE# | COURSE TITLE | CREDITS | TRANSFER |
|--------------|--------------|-----------|------------|
| CRN# Section | Dates Day | Bldg Room | Instructor |

| | | | |
|---|-----------------------------------|------------|-------|
| MUS 251 | Ensemble I: Band | 1 | |
| 21200 551 | Full Term* R 06:00PM-08:30PM | Off Campus | Lucas |
| MUS 252 | Ensemble II: Band | 1 | |
| 21201 551 | Full Term* R 06:00PM-08:30PM | Off Campus | Lucas |
| MUS 253 | Ensemble III: Band | 1 | |
| 21202 551 | Full Term* R 06:00PM-08:30PM | Off Campus | Lucas |
| MUS 261 | Adv Music Audio Production | 3 | |
| Prerequisite: MUS 161 Computer Music Apps I. Mac platform only. | | | |
| 22064 001 | Full Term* T 09:00AM-11:45AM | RWE 0561 | Tapia |
| MUS 265 | Live Audio Engineering | 3 | |
| 23049 001 | Full Term* T 03:00PM-05:45PM | RWE 0662 | Tapia |
| MUS 278 | Performance Seminar | 1 | |
| Co-requisite with MUS 241, 242, 243, and/or 244. | | | |
| 21886 001 | Full Term* M 12:00PM-12:50PM | RWE 0661 | Baker |
| 21887 002 | Full Term* W 04:30PM-05:20PM | RWE 0661 | Baker |
| MUS 284 | Band Internship II | 1 | |
| 20499 551 | Full Term* R 06:00PM-08:30PM | Off Campus | Lucas |
| MUS 284 | Music Internship | 3 | |
| 21796 552 | Full Term* ARR | Off Campus | Baker |

OUT-OUTDOOR STUDIES

\$6.60 fee per credit.

| | | | |
|--|--------------------------------------|------------|-----------|
| OUT 107 | Orienteering and Routefinding | 2 | |
| 22281 001 | Full Term* R 09:50AM-11:50AM | RCTC 2836 | Palmer |
| Plus 2 field days, 10/24 & TBA. Additional fees. | | | |
| OUT 108 | Wilderness Survival Skills | 3 | |
| 22283 001 | Full Term* W 03:00PM-04:50PM | RWE 2701 | Hill |
| Plus 1 extended weekend, 10/9 - 11. Additional fees. | | | |
| 22282 002 | 9/21-11/30 M 12:00PM-02:30PM | RWE 0664 | Hill |
| | 10/16-10/18 FSU | Off Campus | Hill |
| Plus 1 extended weekend, 10/16-18. Additional fees. | | | |
| drop date: 10/2; withdraw date: 11/20 | | | |
| OUT 112 | Mountain Orientation | 2 | |
| 23130 001 | 8/14-8/15 FS 09:00AM-01:00PM | RWE 2715 | Mackinnon |
| | 8/16-8/21 U - F 09:00AM-06:00PM | Off Campus | Mackinnon |
| Classroom on Fri. & Sat. then 6-day backpacking trip. Physical fitness and some personal gear required. Additional Fees. | | | |
| drop date: 8/14; withdraw date: 8/19 | | | |
| OUT 131 | Rock Climbing I | 2 | |
| Additional Fees | | | |
| Accelerated (1st 7.5 week session) | | | |
| 22284 001 | 8/28-10/9 F 09:00AM-02:00PM | RCA6 A | Meizis |
| drop date: 8/31; withdraw date: 10/5 | | | |
| Accelerated (1st 7.5 week session) | | | |
| 22642 002 | 8/26-10/14 W 09:00AM-02:00PM | RWE TBA | Meizis |
| drop date: 8/31; withdraw date: 10/5 | | | |
| OUT 134 | Wilderness Ethics | 2 | |
| 22425 001 | 9/28-12/14 M 03:00PM-04:30PM | RCA6 A | Kulcsar |
| Field day TBD. | | | |
| drop date: 10/2; withdraw date: 11/20 | | | |
| OUT 136 | Leave No Trace Trainer Cert | 2 | |
| Accelerated (1st 7.5 week session) | | | |
| 22285 001 | 8/25-10/13 T 09:30AM-11:30AM | RCTC 2836 | Palmer |
| | 9/11-9/13 FSU | Off Campus | Palmer |
| | 10/2-10/4 FSU | Off Campus | Palmer |
| Co-requisite with OUT 143. 6 field days 9/11-13 & 10/2-4. Additional Fees | | | |
| drop date: 8/31; withdraw date: 10/5 | | | |

GT = GUARANTEED TRANSFER COURSE

| COURSE# | COURSE TITLE | CREDITS | TRANSFER |
|--------------|--------------|-----------|------------|
| CRN# Section | Dates Day | Bldg Room | Instructor |

| | | | |
|---|---------------------------------------|------------|---------|
| OUT 143 | Backpacking | 2 | |
| Accelerated (1st 7.5 week session) | | | |
| 22287 001 | 8/25-10/13 T 11:35AM-12:25PM | RWE 2715 | Palmer |
| | 9/11-9/13 FSU | Off Campus | Palmer |
| | 10/2-10/4 FSU | Off Campus | Palmer |
| Co-requisite with OUT 136. 6 field days 9/11-13 & 10/2-4. Additional Fees. | | | |
| drop date: 8/31; withdraw date: 10/5 | | | |
| OUT 149 | Alpine Skiing I | 1 | |
| 23014 001 | 11/3-11/3 T 09:00AM-11:00AM | RCTC 2836 | Palmer |
| | 11/10-12/8 T 09:00AM-03:30PM | Off Campus | Palmer |
| Class meets on campus 11/3 from 9am-11am. Class meets at Loveland Ski Area on 11/10, 11/17, 12/1 & 12/8. Extra fees. Includes lift ticket, lessons and gear rental. | | | |
| drop date: 11/7; withdraw date: 11/30 | | | |
| OUT 152 | Snowboarding I | 1 | |
| 23015 001 | 11/3-11/3 T 09:00AM-11:00AM | RCA6 A | Palmer |
| | 11/10-12/8 T 09:00AM-03:30PM | Off Campus | Palmer |
| Class meets on campus 11/3 from 9am-11am. Class meets at Loveland Ski Area on 11/10, 11/17, 12/1 & 12/8. Extra fees. Includes lift ticket, lessons and gear rental. | | | |
| drop date: 11/7; withdraw date: 11/30 | | | |
| OUT 157 | Survival Plants in the Fall | 2 | |
| Weekend College | | | |
| 22407 601 | 9/26-9/26 S 09:00AM-05:00PM | RWE 2715 | Seebeck |
| | 9/27-10/4 S/U 09:00AM-05:00PM | Off Campus | Seebeck |
| Sat/Sun 2 weekends 9/26-27; 10/3-4; First class meets on-campus. | | | |
| drop date: 9/26; withdraw date: 10/2 | | | |
| Weekend College | | | |
| 22999 602 | 10/10-10/10 S 09:00AM-05:00PM | RWE 2715 | Seebeck |
| | 10/11-10/18 S/U 09:00AM-05:00PM | Off Campus | Seebeck |
| Sat/Sun 2 weekends 10/10-11; 10/17-18. First class meets on-campus. | | | |
| drop date: 10/10; withdraw date: 10/16 | | | |
| OUT 201 | Scuba Diving | 1 | |
| 22288 501 | Full Term* ARR | Off Campus | Partch |
| Students must contact instructor for course introduction. For complete details, course options and times go to: www.5280scuba.com/redrocks . Additional fees. | | | |
| OUT 202 | Open Water Diver | 1 | |
| 22289 501 | Full Term* ARR | Off Campus | Partch |
| Students must contact instructor for course introduction. For complete details, course options and times go to: www.5280scuba.com/redrocks . Additional fees. | | | |
| OUT 203 | Advanced Open Water Diver | 2 | |
| 22643 501 | Full Term* ARR | Off Campus | Partch |
| Students must contact instructor for course introduction. For complete details, course options and times go to: www.5280scuba.com/redrocks . Additional fees. | | | |
| OUT 204 | Rescue Diver | 2 | |
| 22644 501 | Full Term* ARR | Off Campus | Partch |
| Students must contact instructor for course introduction. For complete details, course options and times go to: www.5280scuba.com/redrocks . Additional fees. | | | |
| OUT 205 | Divemaster | 3 | |
| 22645 501 | Full Term* ARR | Off Campus | Partch |
| Students must contact instructor for course introduction. For complete details, course options and times go to: www.5280scuba.com/redrocks . Additional fees. | | | |
| OUT 275 | SpT:Ski/Snowboard Instr Traing | 1 | |
| 23016 001 | 10/27-10/27 T 05:00PM-07:00PM | RWE 2701 | Palmer |
| | 11/6-11/8 FSU 09:00AM-03:30PM | Off Campus | Palmer |
| Class meets on campus 10/27 from 5-7pm. Class meets at Loveland Ski Area on 11/6-8 | | | |
| Additional fees cover PSIA Level 1 Certification. Possible options to work at Loveland Ski Area upon completion. | | | |
| drop date: 10/27; withdraw date: 11/5 | | | |

GT = GUARANTEED TRANSFER COURSE

LAKWOOD CAMPUS

| COURSE# | COURSE TITLE | | CREDITS | | TRANSFER | |
|---------|--------------|-------|---------|------|-----------|------------|
| CRN# | Section | Dates | Day | Time | Bldg Room | Instructor |

PAP-PHYSICIAN ASSISTANT PROGRAM

\$6.60 fee per credit.

Enrollment by permission after application and acceptance to the program.

See <http://www.rccc.edu/physician-assistant> for admissions and application information.

PED-PHYSICAL EDUCATION

| PED | 101 | Conditioning Lab | | 1 | | |
|---|-----|------------------|---|-----------------|------------|---------|
| 23000 | 001 | Full Term* | F | 08:00AM-09:40AM | RWE 1571 | Nowicki |
| 22651 | 557 | 8/12-12/9 | W | 06:00PM-07:30PM | Off Campus | Faculty |
| Offered off-campus at the Colorado State Patrol Academy. Training modality is crossfit. | | | | | | |
| drop date: 8/31; withdraw date: 11/17 | | | | | | |

| PED | 102 | Weight Training I | | 1 | | |
|--|-----|-------------------|-----|---|------------|---------|
| 22295 | 551 | Full Term* | ARR | | Off Campus | Roppolo |
| Self-Paced workouts may be done on or off campus at an approved location, instruction occurs through D2L. Students must pick up class forms from RRCC Fitness Center by Sep. 4. Students who have passed PED 102 or PED 116 with a grade of C or higher are not permitted to retake this course. | | | | | | |

| PED | 103 | Weight Training II | | 2 | | |
|---|-----|--------------------|-----|---|--|---------|
| 22296 | 551 | Full Term* | ARR | | | Roppolo |
| Self-Paced workouts may be done on or off campus at an approved location, instruction occurs through D2L. Students must pick up class forms from RRCC Fitness Center by Sep. 4. Students who have passed PED 103 with a grade of C or higher are not permitted to retake this course. | | | | | | |

| PED | 110 | Fitness Center Activity I | | 1 | | |
|---|-----|---------------------------|-----|---|----------|---------|
| Self-paced workouts occur in Fitness Center, instruction occurs through D2L. Students who have passed PED 110 with a grade of C or higher are not permitted to retake the course. | | | | | | |
| 21888 | 401 | Full Term* | ARR | | RWE 1571 | Roppolo |
| Stop by the RRCC Fitness Center for necessary paperwork by Sep 4. | | | | | | |

| Accelerated (2nd 7.5 week session) | | | | | | |
|---|-----|-------------|-----|--|----------|---------|
| 23008 | 402 | 10/15-12/15 | ARR | | RWE 1571 | Roppolo |
| Stop by the RRCC Fitness Center for necessary paperwork by Oct. 25. | | | | | | |
| drop date: 10/22; withdraw date: 12/4 | | | | | | |

| PED | 111 | Fitness Center Activity II | | 1 | | |
|---|-----|----------------------------|-----|---|----------|---------|
| Self-paced workouts occur in fitness center, instruction occurs through D2L. Students who have passed PED 111 with a grade of C or higher are not permitted to retake the course. | | | | | | |
| 21889 | 401 | Full Term* | ARR | | RWE 1571 | Roppolo |
| Stop by the RRCC Fitness Center for necessary paperwork by Sep 4. | | | | | | |

| PED | 143 | Yoga I | | 1 | | |
|---|-----|------------|----|-----------------|-------|-------|
| Plus 1 field day TBA. Extra cost of \$17.00 | | | | | | |
| 22353 | 001 | 8/24-10/5 | MW | 08:15AM-09:50AM | RET E | Stell |
| drop date: 8/29; withdraw date: 9/26 | | | | | | |
| 22586 | 002 | 10/15-12/3 | TR | 12:00PM-01:35PM | RET E | Stell |
| drop date: 10/21; withdraw date: 11/23 | | | | | | |

| PED | 161 | Tai Chi I | | 1 | | |
|--------------------------------------|-----|------------|----|-----------------|-------|---------|
| Accelerated (1st 7.5 week session) | | | | | | |
| 22277 | 001 | 8/24-10/14 | MW | 10:10AM-11:50AM | RET E | Shumway |
| drop date: 8/31; withdraw date: 10/5 | | | | | | |

| PED | 204 | Fencing I | | 1 | | |
|---|-----|-------------|---|-----------------|-------|-------|
| 22641 | 002 | 10/13-12/15 | T | 02:00PM-04:10PM | RET E | House |
| Meets 8 Tuesdays plus two half day field days, TBA. | | | | | | |
| drop date: 10/22; withdraw date: 12/4 | | | | | | |

| PED | 208 | Tennis I | | 1 | | |
|-------------------------------------|-----|------------|---|-----------------|------------|--------|
| 22276 | 001 | 8/28-10/16 | F | 09:00AM-12:20PM | REA TENNIS | Lohman |
| Class meets at the tennis court. | | | | | | |
| drop date: 9/3; withdraw date: 10/6 | | | | | | |

| PED | 275 | Sp T: Rugby | | 1 | | |
|--------------------------------------|-----|-------------|---|-----------------|---------|-------|
| Weekend College | | | | | | |
| 23133 | 601 | 8/22-12/12 | S | 11:00AM-03:00PM | REA TBA | Swain |
| Additional Course Fees | | | | | | |
| drop date: 9/9; withdraw date: 11/17 | | | | | | |

| COURSE# | COURSE TITLE | | CREDITS | | TRANSFER | |
|---------|--------------|-------|---------|------|-----------|------------|
| CRN# | Section | Dates | Day | Time | Bldg Room | Instructor |

| PED | 280 | Internship | | 1 - 12 | | |
|-------|-----|------------|-----|--------|------------|--------|
| 20729 | 411 | Full Term* | ARR | | Off Campus | Palmer |

| PED | 285 | Independent Study | | | | |
|-------|-----|-------------------|-----|--|------------|--------|
| 20892 | 411 | Full Term* | ARR | | Off Campus | Palmer |

PHI-PHILOSOPHY

Registration for all GT Pathway courses requires successful completion of ENG 090 or CCR 092 or CCR 094 (Grade C or higher) or equivalent placement scores (ACCUPLACER 95 or ACT 18).

| PHI | 111 | Intro to Philosophy: AH3 | | 3 | | GT |
|-------|-----|--------------------------|-----|-----------------|----------|------------|
| 20124 | 001 | Full Term* | MW | 09:00AM-10:15AM | REA 1415 | Faculty |
| 20125 | 002 | Full Term* | TR | 09:00AM-10:15AM | RWE 0664 | Kaplan |
| 20126 | 003 | Full Term* | MW | 10:30AM-11:45AM | RWE 3750 | Winter |
| 20127 | 004 | Full Term* | TR | 10:30AM-11:45AM | REA 2305 | Honsberger |
| 20130 | 005 | Full Term* | MW | 12:00PM-01:15PM | REA 1162 | Mabey |
| 20129 | 006 | Full Term* | MW | 01:30PM-02:45PM | REA 1013 | Winter |
| 20131 | 007 | Full Term* | W | 06:00PM-08:45PM | RWE 3754 | Ricciardi |
| 23084 | 040 | Full Term* | F | 10:30AM-11:45AM | REA 2307 | Mabey |
| 22047 | 411 | Open Entry | ARR | | | Edwards |

This is a self-paced class with the same tuition as a classroom class, not the higher rate of online classes. All work can be done off campus. Contact the instructor if you want to start early or late. The last date to register for this course is September 2, 2015. Contact the instructor for syllabus at kerry.edwards@rccc.edu.

| 22212 | 412 | Open Entry | ARR | | | Edwards |
|--|-----|------------|-----|--|--|---------|
| Accelerated 7-week course. This is a self-paced class with the same tuition as a classroom class, not the higher rate of online classes. All work can be done off campus. Determine your own start date, last day to register and start this course is October 28, 2015. Contact the instructor for syllabus at kerry.edwards@rccc.edu . | | | | | | |

Available Online Sections

471 See RRCC Online Offerings pages 80-85;
C11 - C51 See CCCOnline Offerings pages 86-88

| PHI | 112 | Ethics: AH3 | | 3 | | GT |
|-------|-----|-------------|----|-----------------|-----------|------------|
| 20133 | 001 | Full Term* | MW | 09:00AM-10:15AM | REA 2304 | Feldmeier |
| 20134 | 002 | Full Term* | TR | 09:00AM-10:15AM | RCTC 3840 | Gibson |
| 20135 | 003 | Full Term* | MW | 10:30AM-11:45AM | RCA6 A | Mabey |
| 20136 | 004 | Full Term* | TR | 10:30AM-11:45AM | RWE 0664 | Winter |
| 20137 | 005 | Full Term* | TR | 01:30PM-02:45PM | RWE 2701 | Honsberger |
| 21642 | 006 | Full Term* | TR | 04:30PM-05:45PM | REA 2301 | McGreevy |

Available Online Sections

470 See RRCC Online Offerings pages 80-85;
C11 - C21 See CCCOnline Offerings pages 86-88

| PHI | 113 | Logic: AH3 | | 3 | | GT |
|-------|-----|------------|----|-----------------|----------|----------|
| 21811 | 003 | Full Term* | TR | 01:30PM-02:45PM | REA 1018 | Winter |
| 21812 | 004 | Full Term* | MW | 04:30PM-05:45PM | REA 2315 | McGreevy |

Available Online Sections

470 See RRCC Online Offerings pages 80-85;
C11 - C21 See CCCOnline Offerings pages 86-88

| PHI | 114 | Comparative Religions: AH3 | | 3 | | GT |
|--|-----|----------------------------|-------|-----------------|----------|--------|
| Meets one of the Regis Religious Studies Requirements for School for Professional Studies. | | | | | | |
| 21813 | 001 | 12/16-12/22 | MTWRF | 08:30AM-04:30PM | REA 2305 | Felese |
| This is a one week compressed class meeting Wednesday-Tuesday 12/16-12/22. | | | | | | |
| drop date: 12/16; withdraw date: 12/20 | | | | | | |

| | | | | | | |
|-------|-----|------------|-----|-----------------|----------|---------|
| 21454 | 002 | Full Term* | TR | 03:00PM-04:15PM | REA 2303 | Felese |
| 22208 | 003 | Full Term* | T | 06:00PM-08:45PM | REA 2317 | Mabey |
| 22049 | 411 | Open Entry | ARR | | | Edwards |

This is a self-paced class with the same tuition as a classroom class, not the higher rate of online classes. All work can be done off campus. Contact the instructor if you want to start early or late. The last date to register for this course is 9/2/15. Contact the instructor for syllabus at kerry.edwards@rccc.edu.

| 22214 | 412 | Open Entry | ARR | | | Edwards |
|--|-----|------------|-----|--|--|---------|
| Accelerated 7-week course. This is a self-paced class with the same tuition as a classroom class, not the higher rate of online classes. All work can be done off campus. Determine your own start date, last day to register and start this course is 10/28/15. Contact the instructor for syllabus at kerry.edwards@rccc.edu . | | | | | | |

Available Online Sections

C11 - C21 See CCCOnline Offerings pages 86-88

| PHI | 115 | World Religions-West: AH3 | | 3 | | GT |
|-----|-----|---------------------------|--|---|--|----|
|-----|-----|---------------------------|--|---|--|----|

Available Online Sections

C11 See CCCOnline Offerings pages 86-88

* Full term dates: 8/24 – 12/15
Drop date: 9/9; Withdraw date: 11/17

Register online through "The Rock" at: www.rccc.edu **Fall 2015 61**

Courses are subject to change without notice. Please check The Rock for the most current course listings

LAKWOOD CAMPUS

| COURSE# | COURSE TITLE | Time | CREDITS | TRANSFER |
|---------|--------------|-------|---------|------------|
| CRN# | Section | Dates | Day | Instructor |

PHI 116 World Religions-East: AH3 3 GT

Available Online Sections

C11 See CCCOnline Offerings pages 86-88

PHI 205 Business Ethics 3

Available Online Sections

C11 See CCCOnline Offerings pages 86-88

PHI 214 Philosophy of Religion: AH3 3 GT

Meets one of Regis University Religious Studies Requirements for School of Professional Studies.

| | | | | | | |
|-------|-----|------------|----|-----------------|----------|-----------|
| 22209 | 001 | Full Term* | MW | 01:30PM-02:45PM | REA 2304 | Feldmeier |
| 23088 | 002 | Full Term* | TR | 01:30PM-02:45PM | RWE 3678 | Kaplan |

Available Online Sections

C11 See CCCOnline Offerings pages 86-88

PHI 218 Environmental Ethics: GT-AH3 3 GT

| | | | | | | |
|-------|-----|------------|----|-----------------|----------|-----------|
| 22002 | 001 | Full Term* | MW | 10:30AM-11:45AM | REA 1160 | Feldmeier |
| 23089 | 002 | Full Term* | TR | 10:30AM-11:45AM | RWE 3754 | Feldmeier |
| 21814 | 003 | Full Term* | TR | 01:30PM-02:45PM | REA 1413 | Zaharatos |
| 21700 | 004 | Full Term* | R | 06:00PM-08:45PM | REA 2303 | McGreevy |

Available Online Sections

470 See RRCC Online Offerings pages 80-85

PHO-PHOTOGRAPHY

\$6.60 fee per credit.

PHO 120 Fundamentals of Photography 3

Digital or 35 mm Film Camera with Manual Settings required. Students must also be enrolled concurrently in PHO 176 Traditional Darkroom and Printing and/ or PHO 161 and PHO 162.

| | | | | | | |
|-------|-----|------------|----|-----------------|----------|-----------|
| 22305 | 001 | Full Term* | TR | 03:00PM-05:45PM | RWE 0562 | Weinrauch |
|-------|-----|------------|----|-----------------|----------|-----------|

PHO 122 Photo-Image Capture II 3

Prerequisite: ART 139 or PHO 120 (Formerly ART 239).

| | | | | | | |
|-------|-----|------------|---|-----------------|----------|----------|
| 22306 | 001 | Full Term* | T | 09:00AM-11:45AM | RWE 0564 | Clements |
|-------|-----|------------|---|-----------------|----------|----------|

PHO 143 Perception & Photography I 3

Hybrid course that combines classroom with required online components. Prereq: Successful completion MGD 101 or computer skills assessment.

| | | | | | | |
|-------|-----|------------|---|-----------------|----------|-------|
| 21204 | 040 | Full Term* | W | 09:00AM-11:45AM | RWE 0563 | Fulks |
|-------|-----|------------|---|-----------------|----------|-------|

PHO 155 Photog of the Human Form I 3

A Digital Camera with Manual Settings required.

| | | | | | | |
|-------|-----|------------|---|-----------------|----------|-------|
| 22307 | 001 | Full Term* | R | 06:00PM-09:45PM | RCA4 A&B | Fulks |
|-------|-----|------------|---|-----------------|----------|-------|

PHO 161 Digital Capture Processing I 2

Accelerated (1st 7.5 week session)

| | | | | | | |
|-------|-----|------------|---|-----------------|----------|-------|
| 22314 | 001 | 8/25-10/13 | T | 12:00PM-03:45PM | RWE 0563 | Fulks |
|-------|-----|------------|---|-----------------|----------|-------|

Photo Majors must be enrolled concurrently with PHO 162.001
drop date: 8/31; withdraw date: 10/5

PHO 162 Digital Darkroom II 2

Accelerated (2nd 7.5 week session)

| | | | | | | |
|-------|-----|-------------|---|-----------------|----------|-------|
| 22315 | 001 | 10/27-12/15 | T | 12:00PM-03:45PM | RWE 0563 | Fulks |
|-------|-----|-------------|---|-----------------|----------|-------|

Photo Majors must be enrolled concurrently with PHO 161.001
drop date: 10/22; withdraw date: 12/4

PHO 175 Sp T: Black & White Landscapes 1

Weekend College

| | | | | | | |
|-------|-----|-------------|---|-----------------|--------|--------|
| 22316 | 601 | 10/10-10/17 | S | 09:00AM-05:00PM | RCA4 A | Olsson |
|-------|-----|-------------|---|-----------------|--------|--------|

2 WEEK Workshop Course. Meets for 8 hours for 2 Saturdays: 10/10 & 10/17. A Film or Digital Camera with Manual Settings required
drop date: 10/10; withdraw date: 10/15

GT = GUARANTEED TRANSFER COURSE

| COURSE# | COURSE TITLE | Time | CREDITS | TRANSFER |
|---------|--------------|-------|---------|------------|
| CRN# | Section | Dates | Day | Instructor |

PHO 176 Sp T: Trad Darkroom & Printing 2
22313 001 Full Term* T 09:00AM-11:45AM RWE 0562 Harrop

PHO 177 Sp T: Outdoor Portraiture 2

Weekend College

| | | | | | | |
|-------|-----|-----------|---|-----------------|----------|--------|
| 23026 | 601 | 8/22-9/19 | S | 09:00AM-05:00PM | RWE 0562 | Olsson |
|-------|-----|-----------|---|-----------------|----------|--------|

4 WEEK Workshop Course. Meets for 8 hours for 4 Saturdays. A Film or Digital Camera with Manual Settings required.
drop date: 8/25; withdraw date: 9/13

PHO 178 Workshop: Fall Color Photo 1

Weekend College

| | | | | | | |
|-------|-----|-----------|---|-----------------|--------|--------|
| 20991 | 601 | 9/26-10/3 | S | 09:00AM-05:00PM | RCA4 A | Olsson |
|-------|-----|-----------|---|-----------------|--------|--------|

2 WEEK Workshop Course. Meets for 8 hours for 2 Saturdays: 9/20, & 9/27. A Film or Digital Camera with Manual Settings required
drop date: 9/26; withdraw date: 10/1

PHO 204 Commercial Studio Lighting 3
21938 001 Full Term* M 06:00PM-10:00PM RCA4 A&B Weinrauch

PHO 232 Professional Portraiture 3
23027 001 Full Term* MW 12:00PM-02:45PM RCA4 A&B Weinrauch
A Digital Camera with Manual Settings required.

PHO 255 Photog of the Human Form II 3
A Digital Camera with Manual Settings required.
22626 001 Full Term* R 06:00PM-09:45PM RCA4 A Fulks

PHO 260 Events and Wedding Photography 3
22627 001 Full Term* W 06:00PM-10:00PM RCA4 A&B Harrop

PHO 266 Pro Dig Wrkflw:Adb Lightroom 3
23028 001 Full Term* M 06:00PM-08:45PM RWE 0561 Bryson

PHO 278 Workshop: Prof Inkjet Printing 3
22317 040 Full Term* T 09:00AM-11:45AM RCA4 A&B Fulks
Hybrid course that combines classroom with required online components

PHO 279 Wrkshp:Prof Inkjet Printing II 3
22337 040 Full Term* T 09:00AM-11:45AM RCA4 A&B Fulks
Hybrid course that combines classroom with required online components
22729 401 Full Term* ARR Fulks

PHY-PHYSICS

\$6.60 fee per credit. Grade of C or higher required on all prerequisite courses.

PHY 105 Conceptual Physics w/Lab: SC1 4 GT
Prerequisites: ENG 090 or CCR 092 or CCR 094 and MAT 050 or 090 (Grade C or higher) or equivalent placement scores.

| | | | | | | |
|-------|-----|------------|----|-----------------|----------|------------|
| 21571 | 001 | Full Term* | TR | 03:00PM-04:15PM | RWE 2556 | O'Halloran |
| | | | TR | 04:30PM-05:45PM | RWE 2501 | O'Halloran |
| 20500 | 002 | Full Term* | MW | 11:30AM-12:45PM | RWE 2565 | Curchin |
| | | | MW | 01:00PM-02:15PM | RWE 2501 | Curchin |

Available Online Sections

C11 - C21 See CCCOnline Offerings pages 86-88

PHY 107 Energy Sci & Tec w/Lab: GT-SC1 4 GT
Prerequisites: ENG 090 or CCR 092 or CCR 094 and MAT 050 or 090 (Grade C or higher).

| | | | | | | |
|-------|-----|------------|----|-----------------|----------|-------|
| 23105 | 001 | Full Term* | TR | 03:00PM-04:15PM | RWE 2674 | Maher |
| | | | TR | 04:30PM-05:45PM | RWE 2670 | Maher |

PHY 111 Physics Alg-Based I/Lab: SC1 5 GT
Prerequisite: MAT 121 and ENG 090 or CCR 092 or CCR 094 (grade C or higher) or equivalent placement scores.

| | | | | | | |
|-------|-----|------------|----|-----------------|----------|---------|
| 20501 | 001 | Full Term* | TR | 09:30AM-10:45AM | RWE 2501 | Kiewe |
| | | | TR | 11:00AM-12:40PM | RWE 2556 | Kiewe |
| 22239 | 002 | Full Term* | TR | 02:40PM-03:55PM | RWE 2501 | Kiewe |
| | | | TR | 04:00PM-05:40PM | RWE 2563 | Kiewe |
| 20996 | 003 | Full Term* | MW | 05:45PM-07:00PM | RWE 2501 | Faculty |
| | | | MW | 07:15PM-08:55PM | RWE 2565 | Faculty |

Available Online Sections

C11 - C21 See CCCOnline Offerings pages 86-88

LAKWOOD Campus | Fall | See Arvada Section for more courses

GT = GUARANTEED TRANSFER COURSE

LAKWOOD CAMPUS

| COURSE# | COURSE TITLE | CREDITS | TRANSFER |
|--------------|--------------|-----------|------------|
| CRN# Section | Dates Day | Bldg Room | Instructor |

PHY 112 Physics Alg-Based II/Lab: SC1 5 GT

Available Online Sections

C11 See CCCOnline Offerings pages 86-88

PHY 175 Sp T: Building Rovers 1
 23109 001 Full Term* R 12:00PM-01:45PM RWE 2501 Maher

PHY 211 Physics Calc-Based I/Lab: SC1 5 GT

Prerequisite: MAT 201 or permission of instructor

| | | | | | | |
|-------|-----|------------|----|-----------------|----------|---------|
| 20503 | 001 | Full Term* | MW | 11:15AM-12:30PM | RWE 2501 | Maier |
| | | | MW | 12:45PM-02:25PM | RWE 2563 | Maier |
| 21153 | 002 | Full Term* | TR | 05:45PM-07:25PM | RWE 2556 | Faculty |
| | | | TR | 07:30PM-08:45PM | RWE 2501 | Faculty |
| 21685 | 003 | Full Term* | MW | 08:00AM-09:15AM | RWE 2501 | Faculty |
| | | | MW | 09:30AM-11:10AM | RWE 2565 | Faculty |
| 22074 | 004 | Full Term* | MW | 09:30AM-10:45AM | RWE 2501 | Faculty |
| | | | MW | 11:00AM-12:40PM | RWE 2556 | Faculty |

Available Online Sections

C11 See CCCOnline Offerings pages 86-88

PHY 212 Physics Calc-Based II/Lab: SC1 5 GT

Prerequisite: PHY 211 and MAT 202

| | | | | | | |
|-------|-----|------------|----|-----------------|----------|---------|
| 21940 | 001 | Full Term* | TR | 08:00AM-09:15AM | RWE 2501 | Hoerner |
| | | | TR | 09:20AM-11:00AM | RWE 2565 | Hoerner |
| 20569 | 002 | Full Term* | MW | 12:45PM-02:25PM | RWE 2556 | Scruggs |
| | | | MW | 02:40PM-03:55PM | RWE 2501 | Scruggs |
| 22240 | 003 | Full Term* | MW | 05:45PM-07:25PM | RWE 2527 | Faculty |
| | | | MW | 07:30PM-08:45PM | RWE 2501 | Faculty |

Available Online Sections

C11 See CCCOnline Offerings pages 86-88

PLU-PLUMBING

Shop fees \$6.60 per credit. Contact a Construction Technology Advisor with questions concerning certificate/degree programs. See CAR, CON, EIC, ENY, and HVA for more trade-related classes.

PLU 101 Piping Skills 4

Co-req: HVA 107 (or OSH 127 and HWE 113)

21445 001 Full Term* W 06:00PM-10:05PM RWE 3687 Faculty

PLU 108 Soldering & Brazing Skill 0.5

Co-req: HVA 107 (or OSH 127 and HWE 113)

Weekend College

22216 601 11/21-11/21 S 08:00AM-04:30PM RCTC 3838 Faculty
 drop date: 11/20; withdraw date: 11/20

PLU 120 Residential Plumbing 4

Co-req: HVA 107 (or OSH 127 and HWE 113)

22624 001 Full Term* W 06:00PM-10:05PM RCA6 A Faculty

PLU 207 International Plumbing Code 4

23097 001 Full Term* T 06:00PM-09:35PM RCTC 3838 Faculty

PLU 247 Hot Water Heating Systems 4

Pre-req: HVA 107 (or OSH 127 and HWE 113), HVA 105, HVA 110, PLU 101 or HVA 111, or permission of Department Lead.

20572 001 Full Term* R 06:00PM-10:05PM RCTC 3809 Faculty

PLU 280 Technical Project

20573 401 Full Term* ARR Faculty

PLU 282 Internship 1 - 12

20575 411 Full Term* ARR Off Campus Faculty

PLU 285 Independent Study

20574 411 Full Term* ARR Faculty

| COURSE# | COURSE TITLE | CREDITS | TRANSFER |
|--------------|--------------|-----------|------------|
| CRN# Section | Dates Day | Bldg Room | Instructor |

POS-POLITICAL SCIENCE

Registration for all GT Pathway courses requires successful completion of ENG 090 or CCR 092 or CCR 094 (Grade C or higher) or equivalent placement scores (ACCUPLACER 95 or ACT 18).

POS 105 Intro to Political Science:SS1 3 GT

21455 001 Full Term* MW 10:30AM-11:45AM RWE 2527 Chun-Hess

20140 002 Full Term* TR 10:30AM-11:45AM RWE 1690 Chun-Hess

Available Online Sections

C11 - C21 See CCCOnline Offerings pages 86-88

POS 111 American Government : SS1 3 GT

20160 001 Full Term* MW 09:00AM-10:15AM REA 1017 Court

20163 002 Full Term* TR 12:00PM-01:15PM REA 1117 Maghakyan

Weekend College

22015 601 10/30-11/13 F 06:00PM-10:00PM REA 2315 Chun-Hess
 10/31-11/14 S 08:00AM-05:00PM REA 2315 Chun-Hess
 drop date: 10/30; withdraw date: 11/5

Available Online Sections

470 See RRCC Online Offerings pages 80-85;

C11 - C21 See CCCOnline Offerings pages 86-88

POS 125 Amer.State/Local Govt: GT-SS1 3 GT

21860 001 Full Term* MW 10:30AM-11:45AM REA 1406 Court

Available Online Sections

C11 See CCCOnline Offerings pages 86-88

POS 205 International Relations: SS1 3 GT

22014 001 Full Term* TR 01:30PM-02:45PM RWE 1602 Maghakyan

Available Online Sections

C11 - C21 See CCCOnline Offerings pages 86-88

POS 225 Comparative Government: SS1 3 GT

23107 001 Full Term* MW 12:00PM-01:15PM REA 2305 Faculty

POS 260 Energy Security Policy 3

23108 001 Full Term* MW 01:30PM-02:45PM RWE 1692 Betancourt

POS 275 Sp T: Leadership Seminar 2

22573 001 Full Term* T 01:00PM-02:50PM RWE 1470 Chun-Hess

POS 280 Internship 1

22895 401 10/5-12/15 ARR Faculty

drop date: 10/14; withdraw date: 12/2

21069 411 Full Term* ARR Off Campus Faculty

POS 280 Internship 3

22181 412 Full Term* ARR Faculty

PRA-PARK RANGER

PRA 102 Intro to Park Ranger Tech 3

20287 001 Full Term* W 06:00PM-08:50PM RWE 2701 Fewell-Flowers

Additional field days will be scheduled.

PRA 180 Internship 1 - 12

20734 411 Full Term* ARR Off Campus Palmer

PRA 203 Natural Resource Management 3

Corequisite: PRA 102.

21195 001 Full Term* M 06:00PM-08:00PM RWE 3756 Faculty

One field day, TBA

PRA 218 Outdoor Leadership 3

22280 001 Full Term* R 10:00AM-11:50AM RCTC 3838 Palmer

Plus 2 field days, TBA.

PRA 280 Park Ranger Internship

Prerequisite: PRA 102, PRA 203

20735 411 Full Term* ARR Off Campus Palmer

* Full term dates: 8/24 – 12/15
 Drop date: 9/9; Withdraw date: 11/17

Register online through "The Rock" at: www.rrcc.edu

Fall 2015 63

Courses are subject to change without notice. Please check The Rock for the most current course listings

LAKWOOD Campus | Fall | See Arvada Section for more courses

LAKWOOD CAMPUS

GT = GUARANTEED TRANSFER COURSE

| COURSE# | COURSE TITLE | CREDITS | TRANSFER |
|--------------|--------------|----------------|------------|
| CRN# Section | Dates Day | Time Bldg Room | Instructor |

PSY-PSYCHOLOGY

Registration for all GT Pathway courses requires successful completion of ENG 090 or CCR 092 or CCR 094 (Grade C or higher) or equivalent placement scores (ACCUPLACER 95 or ACT 18).

| PSY | 101 | General Psychology I: SS3 | 3 | GT |
|-------|-----|-------------------------------|----------|----------|
| 20167 | 001 | Full Term* MW 07:30AM-08:45AM | REA 1018 | Kelly |
| 20166 | 002 | Full Term* T 09:00AM-11:45AM | RWE 3750 | James |
| 20173 | 003 | Full Term* MW 09:00AM-10:15AM | REA 2305 | Courson |
| 21903 | 004 | Full Term* F 09:00AM-11:45AM | REA 2305 | Engle |
| 20168 | 005 | Full Term* TR 09:00AM-10:15AM | REA 2305 | Swain |
| 20170 | 006 | Full Term* MW 10:30AM-11:45AM | REA 1017 | Courson |
| 20169 | 007 | Full Term* TR 10:30AM-11:45AM | RWE 3678 | Swain |
| 20171 | 008 | Full Term* TR 12:00PM-01:15PM | RWE 3678 | Swain |
| 21421 | 010 | Full Term* TR 03:00PM-04:15PM | REA 1018 | Engle |
| 20172 | 011 | Full Term* MW 04:30PM-05:45PM | REA 2305 | Jacobson |

Accelerated (1st 7.5 week session)

| | | | | |
|-------|-----|------------------------------|----------|------------|
| 20962 | 012 | 8/24-10/12 M 06:00PM-10:00PM | REA 2305 | Schreibman |
|-------|-----|------------------------------|----------|------------|

Section 012 meets 8-24 to 10-12 with 10 hours arranged.
drop date: 8/31; withdraw date: 10/5

Weekend College

| | | | | |
|-------|-----|-------------------------------|----------|---------|
| 21422 | 601 | 11/20-12/11 F 05:00PM-10:00PM | RWE 2533 | Garland |
| | | 11/21-12/12 S 08:00AM-05:30PM | RWE 2533 | Garland |

drop date: 11/22; withdraw date: 12/7

Available Online Sections

470 - 471 See RRCC Online Offerings pages 80-85;
C11 - C51 See CCCOnline Offerings pages 86-88

| PSY | 102 | General Psychology II : SS3 | 3 | GT |
|-------|-----|-------------------------------|----------|------------|
| 20178 | 001 | Full Term* W 10:30AM-01:15PM | RWE 1604 | Buckingham |
| 20177 | 002 | Full Term* MW 09:00AM-10:15AM | REA 1160 | Kelly |
| 22003 | 003 | Full Term* TR 01:30PM-02:45PM | REA 1117 | Engle |

Accelerated (2nd 7.5 week session)

| | | | | |
|-------|-----|------------------------------|----------|------------|
| 20963 | 004 | 10/19-12/7 M 06:00PM-10:00PM | REA 2305 | Schreibman |
|-------|-----|------------------------------|----------|------------|

Section 004 meets 10/19 through 12/7 with 10 hours arranged.
drop date: 10/22; withdraw date: 12/4

Available Online Sections

470 See RRCC Online Offerings pages 80-85;
C11 - C21 See CCCOnline Offerings pages 86-88

| PSY | 217 | Human Sexuality: GT-SS3 | 3 | GT |
|-------|-----|-------------------------------|----------|-------|
| 21443 | 001 | Full Term* R 01:30PM-04:15PM | RWE 3750 | Oates |
| 23022 | 01L | Full Term* MW 01:30PM-02:35PM | REA 1117 | Oates |

This is a Learning Community class paired with LIT 115 section 01L, CRN 20260. It will explore human sexuality in life and literature.

Weekend College

| | | | | |
|-------|-----|-------------------------------|----------|-------|
| 20965 | 601 | 10/9-10/23 F 05:00PM-10:00PM | RWE 3754 | Engle |
| | | 10/10-10/24 S 08:00AM-05:00PM | RWE 3754 | Engle |

drop date: 10/10; withdraw date: 10/20

Available Online Sections

470 See RRCC Online Offerings pages 80-85

| PSY | 226 | Social Psychology: SS3 | 3 | GT |
|-------|-----|-------------------------------|----------|-------|
| 22007 | 002 | Full Term* R 09:00AM-11:45AM | RWE 3750 | Oates |
| 20179 | 003 | Full Term* MW 10:30AM-11:45AM | RET 5105 | Kelly |

Available Online Sections

C11 - C21 See CCCOnline Offerings pages 86-88

| PSY | 227 | Psychology of Death/Dying: SS3 | 3 | GT |
|-------|-----|--------------------------------|----------|------------|
| 21164 | 001 | Full Term* R 12:00PM-02:45PM | REA 2301 | Buckingham |

This class is co-listed as SOC 237-001

| PSY | 231 | Positive Psychology | 3 | GT |
|-------|-----|------------------------------|----------|-------|
| 22017 | 001 | Full Term* T 06:00PM-08:45PM | REA 2304 | Oates |

| COURSE# | COURSE TITLE | CREDITS | TRANSFER |
|--------------|--------------|----------------|------------|
| CRN# Section | Dates Day | Time Bldg Room | Instructor |

| PSY | 235 | Human Growth & Developmnt: SS3 | 3 | GT |
|-------|-----|--------------------------------|----------|---------|
| 20185 | 001 | Full Term* TR 09:00AM-10:15AM | RWE 2556 | Garland |
| 20966 | 002 | Full Term* M 09:00AM-11:45AM | RWE 2756 | James |
| 20967 | 003 | Full Term* TR 10:30AM-11:45AM | RWE 2529 | Garland |
| 20188 | 004 | Full Term* W 12:00PM-02:45PM | RWE 3754 | Swain |
| 21624 | 005 | Full Term* MW 01:30PM-02:45PM | REA 2305 | Urbas |

Available Online Sections

470 See RRCC Online Offerings pages 80-85;
C11 - C51 See CCCOnline Offerings pages 86-88

| PSY | 236 | Assertiveness Training | 1 | GT |
|-----|-----|------------------------|---|----|
|-----|-----|------------------------|---|----|

Weekend College

| | | | | |
|-------|-----|-------------------------------|----------|---------|
| 22998 | 601 | 10/16-10/16 F 05:00PM-10:00PM | REA 2307 | Courson |
| | | 10/17-10/17 S 08:00AM-05:00PM | REA 2307 | Courson |

drop date: 10/15; withdraw date: 10/16

| PSY | 237 | Child & Adolescent Psychology | 3 | GT |
|-----|-----|-------------------------------|---|----|
|-----|-----|-------------------------------|---|----|

Available Online Sections

C11 - C21 See CCCOnline Offerings pages 86-88

| PSY | 238 | Child Development: SS3 | 3 | GT |
|-------|-----|------------------------------|----------|------|
| 20181 | 001 | Full Term* R 06:00PM-08:45PM | RWE 2533 | Carr |

Available Online Sections

C11 - C21 See CCCOnline Offerings pages 86-88

| PSY | 249 | Abnormal Psychology: SS3 | 3 | GT |
|-------|-----|------------------------------|----------|-------|
| 22011 | 001 | Full Term* T 01:30PM-04:15PM | REA 2301 | Oates |
| 20968 | 002 | Full Term* W 09:00AM-11:45AM | RWE 2573 | Swain |

Weekend College

| | | | | |
|-------|-----|-------------------------------|----------|----------|
| 21905 | 601 | 10/30-11/13 F 05:00PM-10:00PM | REA 2317 | Buzogany |
| | | 10/31-11/14 S 08:00AM-05:00PM | REA 2317 | Buzogany |

drop date: 10/31; withdraw date: 11/10

Available Online Sections

470 See RRCC Online Offerings pages 80-85;
C11 - C21 See CCCOnline Offerings pages 86-88

| PSY | 265 | Psychology of Personality: SS3 | 3 | GT |
|-------|-----|--------------------------------|---------|------------|
| 21166 | 001 | Full Term* T 10:30AM-01:15PM | REA TBA | Buckingham |

| PSY | 275 | Sp T: Transgender Studies | 3 | GT |
|-------|-----|------------------------------|-----------|-------|
| 23023 | 001 | Full Term* W 09:00AM-11:45AM | RCTC 2836 | Oates |

| PSY | 275 | Sp T: Brain and Behavior | 1 | GT |
|-----|-----|--------------------------|---|----|
|-----|-----|--------------------------|---|----|

Weekend College

| | | | | |
|-------|-----|-------------------------------|----------|--------|
| 23001 | 601 | 10/23-10/23 F 05:00PM-10:00PM | REA 2307 | Kobold |
| | | 10/24-10/24 S 08:00AM-05:00PM | REA 2307 | Kobold |

Eat, sleep, move, and de-stress for optimal brain health and behaviors for success in school, work, and life.
drop date: 10/22; withdraw date: 10/23

| PSY | 276 | Sp T: Psychology of Dreams | 1 | GT |
|-----|-----|----------------------------|---|----|
|-----|-----|----------------------------|---|----|

Weekend College

| | | | | |
|-------|-----|-----------------------------|----------|----------|
| 23003 | 601 | 9/25-9/25 F 05:00PM-10:00PM | REA 2307 | Buzogany |
| | | 9/26-9/26 S 08:00AM-05:00PM | REA 2307 | Buzogany |

drop date: 9/24; withdraw date: 9/25

| PSY | 280 | Internship | 1 | GT |
|-------|-----|----------------|---|---------|
| 21985 | 401 | 10/5-12/15 ARR | | Faculty |

drop date: 10/14; withdraw date: 12/2

REE-REAL ESTATE

Both of these classes must be taken together. Together they meet the requirements to take the Colorado Real Estate Broker Licensing Exam. It is strongly recommended that students take the Accuplacer assessment test and achieve a minimum score of 80 in reading composition.

| REE | 201 | Real Estate Brokers I | 6 | GT |
|-------|-----|--------------------------------|----------|------|
| 20289 | 001 | Full Term* TWR 06:00PM-07:40PM | REA 1018 | Bird |

Co-requisite: REE 202 001

| REE | 202 | Real Estate Brokers II | 6 | GT |
|-------|-----|--------------------------------|----------|------|
| 20290 | 001 | Full Term* TWR 08:00PM-09:40PM | REA 1018 | Bird |

Co-requisite: REE 201 001

GT = GUARANTEED TRANSFER COURSE

LAKWOOD CAMPUS

| COURSE# | COURSE TITLE | CREDITS | TRANSFER | | | | |
|---------|--------------|---------|----------|------|------|------|------------|
| CRN# | Section | Dates | Day | Time | Bldg | Room | Instructor |

RUS-RUSSIAN

| | | | |
|----------------|---------------------------|-----------------|-------------------|
| RUS 111 | Russian Language I | 5 | |
| 22194 001 | Full Term* MW | 06:00PM-08:15PM | REA 1117 Harrison |

Available Online Sections

C11 See CCCOnline Offerings pages 86-88

| | | | |
|----------------|----------------------------|----------|--|
| RUS 112 | Russian Language II | 5 | |
|----------------|----------------------------|----------|--|

Available Online Sections

C11 See CCCOnline Offerings pages 86-88

SBM-SMALL BUSINESS MANAGEMENT

\$6.60 fee per credit. Weekend courses cancelled due to inclement weather will be rescheduled for the following weekend for the same times if at all possible. A course syllabus with assignments that must be completed is available online at www.rccc.edu/weekend-college about two weeks before each class begins.

| | | | |
|----------------|----------------------------------|-----------------|----------------|
| SBM 101 | Starting a Small Business | 1 | |
| 21821 040 | 8/25-9/3 TR | 06:00PM-08:00PM | RWE 1602 Emmer |

Hybrid course that combines classroom with required online components. This is a compressed course.

drop date: 8/25; withdraw date: 9/1

Weekend College

| | | | |
|-----------|-------------|-----------------|-----------------|
| 20811 601 | 8/28-8/28 F | 05:00PM-10:00PM | REA 2301 Warren |
| | 8/29-8/29 S | 08:00AM-05:00PM | REA 2301 Warren |

drop date: 8/27; withdraw date: 8/28

| | | | |
|----------------|-------------------------------------|-----------------|--------------------|
| SBM 103 | Legal Aspects-Small Business | 1 | |
| 22951 040 | 9/8-9/17 TR | 06:00PM-08:00PM | RWE 1602 Culpepper |

Hybrid course that combines classroom with required online components. This is a compressed course.

drop date: 9/8; withdraw date: 9/15

Weekend College

| | | | |
|-----------|-------------|-----------------|--------------------|
| 22174 602 | 9/11-9/11 F | 05:00PM-10:00PM | REA 2301 Culpepper |
| | 9/12-9/12 S | 08:00AM-05:00PM | REA 2301 Culpepper |

drop date: 9/10; withdraw date: 9/11

| | | | |
|----------------|-------------------------------------|-----------------|-----------------|
| SBM 106 | Recordkeeping-Small Business | 1 | |
| 21822 040 | 9/22-10/1 TR | 06:00PM-08:00PM | RWE 1602 Filter |

Hybrid course that combines classroom with required online components. This is a compressed course.

drop date: 9/22; withdraw date: 9/29

Weekend College

| | | | |
|-----------|-------------|-----------------|-------------------|
| 20812 601 | 9/25-9/25 F | 05:00PM-10:00PM | REA 2301 Campbell |
| | 9/26-9/26 S | 08:00AM-05:00PM | REA 2301 Campbell |

drop date: 9/24; withdraw date: 9/25

| | | | |
|----------------|---------------------------------------|-----------------|------------------|
| SBM 108 | Marketing for a Small Business | 1 | |
| 21823 040 | 10/6-10/15 TR | 06:00PM-08:00PM | RWE 1602 Tierney |

Hybrid course that combines classroom with required online components. This is a compressed course.

drop date: 10/6; withdraw date: 10/13

Weekend College

| | | | |
|-----------|---------------|-----------------|-------------------|
| 20813 601 | 10/9-10/9 F | 05:00PM-10:00PM | REA 2301 Armelino |
| | 10/10-10/10 S | 08:00AM-05:00PM | REA 2301 Armelino |

drop date: 10/8; withdraw date: 10/9

| | | | |
|----------------|----------------------------------|-----------------|-------------------|
| SBM 110 | Managing a Small Business | 1 | |
| 21999 040 | 10/27-11/5 TR | 06:00PM-08:00PM | RWE 1602 Cassaday |

Hybrid course that combines classroom with required online components. This is a compressed course.

drop date: 10/27; withdraw date: 11/3

Weekend College

| | | | |
|-----------|-------------|-----------------|-----------------|
| 20814 601 | 11/6-11/6 F | 05:00PM-10:00PM | REA 2301 Warren |
| | 11/7-11/7 S | 08:00AM-05:00PM | REA 2301 Warren |

drop date: 11/5; withdraw date: 11/6

| COURSE# | COURSE TITLE | CREDITS | TRANSFER | | | | |
|---------|--------------|---------|----------|------|------|------|------------|
| CRN# | Section | Dates | Day | Time | Bldg | Room | Instructor |

| | | | |
|----------------|-----------------------------------|-----------------|------------------|
| SBM 112 | Financing a Small Business | 1 | |
| 22000 040 | 11/10-11/19 TR | 06:00PM-08:00PM | RWE 1602 Faculty |

Hybrid course that combines classroom with required online components. This is a compressed course.

drop date: 11/10; withdraw date: 11/17

Weekend College

| | | | |
|-----------|---------------|-----------------|-------------------|
| 20815 601 | 11/13-11/13 F | 05:00PM-10:00PM | REA 2301 Campbell |
| | 11/14-11/14 S | 08:00AM-05:00PM | REA 2301 Campbell |

drop date: 11/12; withdraw date: 11/13

| | | | |
|----------------|--------------------------------|-----------------|----------------|
| SBM 113 | Writing a Business Plan | 1 | |
| 22001 040 | 12/1-12/10 TR | 06:00PM-08:00PM | RWE 1602 Emmer |

Hybrid course that combines classroom with required online components. This is a compressed course.

drop date: 12/1; withdraw date: 12/8

Weekend College

| | | | |
|-----------|-------------|-----------------|-----------------|
| 20816 601 | 12/4-12/4 F | 05:00PM-10:00PM | REA 2301 Lavery |
| | 12/5-12/5 S | 08:00AM-05:00PM | REA 2301 Lavery |

drop date: 12/4; withdraw date: 12/5

SCI-SCIENCE

Registration for all GT Pathway courses requires successful completion of ENG 090 or CCR 092 or CCR 094 (Grade C or higher) or equivalent placement scores (ACCUPLACER 95 or ACT 18). MAT 050 or 090 is a pre-requisite for all SCI courses

| | | | |
|----------------|--------------------------------|----------|-----------|
| SCI 105 | Science in Society: SC2 | 3 | GT |
|----------------|--------------------------------|----------|-----------|

Prerequisites: ENG 090 or CCR 092 or CCR 094 and MAT 050 or 090 (Grade C or higher) or equivalent placement scores.

| | | | |
|-----------|---------------|-----------------|---------------------|
| 22075 001 | Full Term* MW | 03:00PM-04:15PM | RWE 2670 Hoerner |
| 23110 002 | Full Term* TR | 12:00PM-01:15PM | REA 1413 Dauphinais |

| | | | |
|----------------|------------------------------------|----------|-----------|
| SCI 155 | Integrated Sci I w/Lab: SC1 | 4 | GT |
|----------------|------------------------------------|----------|-----------|

Prerequisites: ENG 090 or CCR 092 or CCR 094 and MAT 050 or 090 (Grade C or higher) or equivalent placement scores.

| | | | |
|-----------|---------------|-----------------|---------------------|
| 20702 001 | Full Term* MW | 06:00PM-07:15PM | RWE 2670 Dauphinais |
| | MW | 07:30PM-08:45PM | RWE 2670 Dauphinais |

Available Online Sections

C11 See CCCOnline Offerings pages 86-88

| | | | |
|----------------|-------------------------------------|----------|-----------|
| SCI 156 | Integrated Sci II w/Lab: SC1 | 4 | GT |
|----------------|-------------------------------------|----------|-----------|

Prerequisites: ENG 090 or CCR 092 or CCR 094 and MAT 050 or 090 (Grade C or higher) or equivalent placement scores.

| | | | |
|-----------|---------------|-----------------|---------------------|
| 20703 001 | Full Term* MW | 12:00PM-01:15PM | RWE 2674 Dauphinais |
| | MW | 01:30PM-02:45PM | RWE 2670 Dauphinais |

Available Online Sections

C11 See CCCOnline Offerings pages 86-88

SOC-SOCIOLOGY

Registration for all GT Pathway courses requires successful completion of ENG 090 or CCR 092 or CCR 094 (Grade C or higher) or equivalent placement scores (ACCUPLACER 95 or ACT 18).

| | | | |
|----------------|-----------------------------------|----------|-----------|
| SOC 101 | Intro to Sociology I : SS3 | 3 | GT |
|----------------|-----------------------------------|----------|-----------|

| | | | |
|-----------|---------------|-----------------|-------------------|
| 20191 001 | Full Term* MW | 09:00AM-10:15AM | REA 2315 Mattison |
| 20194 002 | Full Term* TR | 09:00AM-10:15AM | RWE 3754 Gilbert |
| 20954 003 | Full Term* MW | 10:30AM-11:45AM | REA 2315 Mattison |
| 20195 004 | Full Term* TR | 10:30AM-11:45AM | REA 1017 Gilbert |
| 22502 005 | Full Term* R | 03:00PM-05:45PM | REA 2315 Stablein |
| 20196 006 | Full Term* T | 06:00PM-08:45PM | REA 1413 Mattison |

Weekend College

| | | | |
|-----------|---------------|-----------------|------------------|
| 20820 601 | 11/20-12/11 F | 05:00PM-10:00PM | REA 2305 Touitou |
| | 11/21-12/12 S | 08:00AM-05:30PM | REA 2305 Touitou |

drop date: 11/22; withdraw date: 12/7

Available Online Sections

470 - 471 See RRCC Online Offerings pages 80-85;
C11 - C51 See CCCOnline Offerings pages 86-88

| | | | |
|----------------|-----------------------------------|-----------------|------------------|
| SOC 102 | Intro to Sociology II: SS3 | 3 | GT |
| 22269 001 | Full Term* TR | 12:00PM-01:15PM | RWE 3754 Gilbert |

Available Online Sections

C11 - C21 See CCCOnline Offerings pages 86-88

* Full term dates: 8/24 – 12/15
Drop date: 9/9; Withdraw date: 11/17

Register online through "The Rock" at: www.rccc.edu

Fall 2015 65

Courses are subject to change without notice. Please check The Rock for the most current course listings

LAKWOOD Campus | Fall | See Arvada Section for more courses

LAKWOOD CAMPUS

| COURSE# | COURSE TITLE | CREDITS | TRANSFER | | | | |
|---------|--------------|---------|----------|------|------|------|------------|
| CRN# | Section | Dates | Day | Time | Bldg | Room | Instructor |

SOC 203 Urban Socio-Anthropology 3

Weekend College

| | | | | | | | |
|-------|-----|-------------|---|-----------------|-----|------|--------|
| 23024 | 601 | 10/9-10/23 | F | 05:00PM-10:00PM | RWE | 1604 | Zeeman |
| | | 10/10-10/24 | S | 08:00AM-05:30PM | RWE | 1604 | Zeeman |

drop date: 10/9; withdraw date: 10/24

SOC 205 Soc Of Family Dynamics:SS3 3 GT

Available Online Sections
470 See RRCC Online Offerings pages 80-85

SOC 207 Environmental Sociology:GT-SS3 3 GT

| | | | | | | | |
|-------|-----|------------|---|-----------------|-----|------|----------|
| 22505 | 001 | Full Term* | W | 12:00PM-02:45PM | RWE | 2527 | Stablein |
|-------|-----|------------|---|-----------------|-----|------|----------|

SOC 215 Contemp. Social Problems: SS3 3 GT

| | | | | | | | |
|-------|-----|------------|----|-----------------|-----|------|----------|
| 21433 | 001 | Full Term* | MW | 01:30PM-02:45PM | REA | 1406 | Mattison |
|-------|-----|------------|----|-----------------|-----|------|----------|

SOC 216 Sociology Of Gender: SS3 3 GT

| | | | | | | | |
|-------|-----|------------|----|-----------------|-----|------|----------|
| 21637 | 001 | Full Term* | TR | 10:30AM-11:45AM | REA | 2304 | Mattison |
|-------|-----|------------|----|-----------------|-----|------|----------|

SOC 220 Sociology of Religion: SS3 3 GT

Weekend College

| | | | | | | | |
|-------|-----|-------------|---|-----------------|-----|------|------------------|
| 22019 | 601 | 10/30-11/13 | F | 05:00PM-10:00PM | RWE | 2529 | Gilbert/Stablein |
| | | 10/31-11/14 | S | 08:00AM-05:30PM | RWE | 2529 | Gilbert/Stablein |

drop date: 10/31; withdraw date: 11/10

SOC 231 Sociology-Deviant Behavior:SS3 3 GT

Prerequisite: ENG 090 or CCR 092 or CCR 094 (grade C or higher) or equivalent placement scores.

| | | | | | | | |
|-------|-----|------------|---|-----------------|-----|------|----------|
| 22210 | 001 | Full Term* | W | 06:00PM-08:45PM | REA | 2315 | Stablein |
|-------|-----|------------|---|-----------------|-----|------|----------|

Available Online Sections
C11 - C21 See CCCOnline Offerings pages 86-88

SOC 237 Sociolgy Of Death&Dying:GT-SS3 3 GT

| | | | | | | | |
|-------|-----|------------|---|-----------------|-----|------|----------|
| 21194 | 001 | Full Term* | R | 12:00PM-02:45PM | REA | 2301 | Stablein |
|-------|-----|------------|---|-----------------|-----|------|----------|

This class is co-taught and focuses on both Psychology and Sociology. It is crosslisted with PSY 227.

SOC 285 Independent Study 2

| | | | | | | | |
|-------|-----|------------|-----|--|--|--|---------|
| 22896 | 401 | 10/5-12/15 | ARR | | | | Faculty |
|-------|-----|------------|-----|--|--|--|---------|

drop date: 10/14; withdraw date: 12/2

SPA-SPANISH

SPA 101 Conversational Spanish I 3

This class may not transfer to a four year institution.

| | | | | | | | |
|-------|-----|------------|----|-----------------|-----|------|---------|
| 20200 | 001 | Full Term* | MW | 06:00PM-07:15PM | REA | 1150 | Faculty |
| 22670 | 002 | Full Term* | TR | 03:00PM-04:15PM | REA | 1015 | Hibit |

Weekend College

| | | | | | | | |
|-------|-----|------------|---|-----------------|-----|------|---------|
| 21702 | 601 | 8/22-12/12 | S | 09:00AM-11:45AM | REA | 1150 | Faculty |
|-------|-----|------------|---|-----------------|-----|------|---------|

drop date: 9/9; withdraw date: 11/17

SPA 111 Spanish Language I 5

| | | | | | | | |
|-------|-----|------------|----|-----------------|-----|------|---------|
| 21836 | 001 | Full Term* | MW | 09:30AM-11:45AM | RWE | 3678 | Faculty |
| 20206 | 002 | Full Term* | MW | 12:30PM-02:45PM | RWE | 3687 | Yates |
| 20207 | 003 | Full Term* | TR | 12:30PM-02:45PM | RWE | 2529 | Faculty |
| 20208 | 004 | Full Term* | MW | 06:00PM-08:15PM | REA | 1160 | Faculty |
| 21409 | 040 | Full Term* | TR | 10:30AM-11:45AM | RWE | 1692 | Hibit |

Hybrid course that combines classroom with required online components

Available Online Sections
C11 - C21 See CCCOnline Offerings pages 86-88

SPA 112 Spanish Language II 5

Prerequisite SPA 111 or you must take the Spanish Department placement exam at: www.rccc.edu/languages

| | | | | | | | |
|-------|-----|------------|----|-----------------|-----|------|-------|
| 20209 | 001 | Full Term* | TR | 12:30PM-02:45PM | REA | 1162 | Hibit |
|-------|-----|------------|----|-----------------|-----|------|-------|

Available Online Sections
C11 - C21 See CCCOnline Offerings pages 86-88

SPA 112 Spanish Language II 5

Prerequisite SPA 111 or you must take the Spanish Department placement exam at: www.rccc.edu/languages

| | | | | | | | |
|-------|-----|------------|----|-----------------|-----|------|-------|
| 20209 | 001 | Full Term* | TR | 12:30PM-02:45PM | REA | 1162 | Hibit |
|-------|-----|------------|----|-----------------|-----|------|-------|

Available Online Sections
C11 - C21 See CCCOnline Offerings pages 86-88

GT = GUARANTEED TRANSFER COURSE

| COURSE# | COURSE TITLE | CREDITS | TRANSFER | | | | |
|---------|--------------|---------|----------|------|------|------|------------|
| CRN# | Section | Dates | Day | Time | Bldg | Room | Instructor |

SPA 211 Spanish Language III: AH4 3 GT

| | | | | | | | |
|-------|-----|------------|----|-----------------|-----|------|-------|
| 22334 | 002 | Full Term* | MW | 09:00AM-10:15AM | RWE | 3687 | Yates |
|-------|-----|------------|----|-----------------|-----|------|-------|

Prerequisite: SPA 112 or you must take the Spanish Department placement exam at: www.rccc.edu/languages. Students must also co-enroll in SPA 212-002 (CRN 23170)

Available Online Sections
C11 - C21 See CCCOnline Offerings pages 86-88

SPA 212 Spanish Language IV : AH4 3 GT

| | | | | | | | |
|-------|-----|------------|----|-----------------|-----|------|-------|
| 22672 | 002 | Full Term* | MW | 10:30AM-11:45AM | RWE | 3687 | Yates |
|-------|-----|------------|----|-----------------|-----|------|-------|

Prerequisite: SPA 112 or you must take the Spanish Department placement exam at: www.rccc.edu/languages. Students must also co-enroll in SPA 211-002 (CRN 22713).

Available Online Sections
C11 See CCCOnline Offerings pages 86-88

SWK-SOCIAL WORK

SWK 120 Intervention Techniques 3

Weekend College

| | | | | | | | |
|-------|-----|-----------|---|-----------------|-----|------|------------|
| 23012 | 601 | 8/21-9/11 | F | 05:00PM-10:00PM | REA | 1153 | Buckingham |
| | | 8/22-9/12 | S | 09:00AM-05:00PM | REA | 1153 | Buckingham |

This class corresponds with an additional Peer Counseling Program Internship opportunity. You must be available Mondays 1:30pm-2:30pm if you would like to participate in the optional co-requisite Internship associated with this class.

drop date: 8/23; withdraw date: 9/7

THE-THEATRE

Fees \$6.60 per credit. (For Dance see DAN.) Auditions for the Fall 2015 main stage production, "The Importance of Being Earnest" are September 9, 10 at 6:30 p.m. with callbacks on September 11. Call 303-914-6458 for more information. Registration for all GT Pathway courses require successful completion of ENG 090 or CCR 092 or CCR 094 or equivalent placement scores (ACCUPLACER 95 or ACT 18)

THE 100 Technical Theatre Lab 1

| | | | | | | | |
|-------|-----|------------|--|--|--|--|-------|
| 20780 | 001 | Full Term* | | | | | Gober |
|-------|-----|------------|--|--|--|--|-------|

Permission needed from instructor. For specific course schedule, contact Gail Gober at 303.914.6458.

THE 104 Basic Costume/Apparel Const 3

Accelerated (1st 7.5 week session)

| | | | | | | | |
|-------|-----|------------|----|-----------------|-----|------|-------|
| 20960 | 001 | 8/25-10/13 | TR | 03:00PM-06:00PM | RWE | 0501 | Smith |
|-------|-----|------------|----|-----------------|-----|------|-------|

drop date: 8/31; withdraw date: 10/5

THE 105 Theatre Appreciation: AH1 3 GT

| | | | | | | | |
|-------|-----|------------|----|-----------------|------|------|---------|
| 20468 | 001 | Full Term* | MW | 09:00AM-10:15AM | RWE | 0664 | Sander |
| 20469 | 002 | Full Term* | TR | 01:30PM-02:45PM | RCTC | 3809 | Barnes |
| 21661 | 003 | Full Term* | TR | 01:30PM-02:45PM | RCTC | 3810 | Faculty |

THE 108 Theater Script Analysis: AH1 3 GT

| | | | | | | | |
|-------|-----|------------|----|-----------------|-----|------|--------|
| 23078 | 001 | Full Term* | TR | 10:30AM-11:45AM | RWE | 0662 | Barnes |
|-------|-----|------------|----|-----------------|-----|------|--------|

THE 111 Acting I 3

| | | | | | | | |
|-------|-----|------------|----|-----------------|-----|------|--------|
| 20997 | 001 | Full Term* | MW | 10:30AM-11:45AM | RWE | 0503 | Sander |
| 20471 | 002 | Full Term* | TR | 10:30AM-11:45AM | RWE | 0503 | Bellot |
| 22199 | 003 | Full Term* | T | 06:00PM-08:45PM | RWE | 0503 | Sander |

THE 112 Acting II 3

Prerequisite: THE 111 or permission of instructor.

| | | | | | | | |
|-------|-----|------------|----|-----------------|-----|------|--------|
| 20998 | 001 | Full Term* | MW | 10:30AM-11:45AM | RWE | 0503 | Sander |
| 21708 | 002 | Full Term* | TR | 10:30AM-11:45AM | RWE | 0503 | Bellot |
| 22200 | 003 | Full Term* | T | 06:00PM-08:45PM | RWE | 0503 | Sander |

THE 116 Technical Theatre 3

Weekend College

| | | | | | | | |
|-------|-----|------------|---|-----------------|-----|------|---------|
| 20819 | 601 | 9/12-10/31 | S | 09:00AM-04:00PM | RWE | 0503 | Stevens |
|-------|-----|------------|---|-----------------|-----|------|---------|

drop date: 9/18; withdraw date: 10/21

THE 118 Acting Skills: Trades/Business 3

| | | | | | | | |
|-------|-----|------------|----|-----------------|-----|------|--------|
| 23079 | 001 | Full Term* | MW | 09:00AM-10:15AM | RWE | 3750 | Barnes |
|-------|-----|------------|----|-----------------|-----|------|--------|

THE 126 Auditioning-Musical Theater 3

| | | | | | | | |
|-------|-----|------------|----|-----------------|-----|------|----------|
| 22662 | 001 | Full Term* | TR | 09:00AM-10:15AM | RWE | 0503 | Eldredge |
|-------|-----|------------|----|-----------------|-----|------|----------|

LAKWOOD Campus | Fall | See Arvada Section for more courses

| COURSE# | COURSE TITLE | | CREDITS | | TRANSFER | |
|---|--|-------------|---------------|-----------------|------------|------------|
| CRN# | Section | Dates | Day | Time | Bldg Room | Instructor |
| THE 131 | Theatre Production I | | 3 | | | |
| Prerequisite: THE 111 and THE 112, or permission of instructor. | | | | | | |
| 20655 | 001 | Full Term* | | | | Gober |
| For specific course schedule, contact Gail Gober at 303.914.6458. | | | | | | |
| THE 135 | Stage Makeup I | | 3 | | | |
| 22202 | 001 | Full Term* | TR | 12:00PM-01:15PM | RCTC 3830 | Smith |
| THE 151 | Stagecraft I | | 3 | | | |
| <i>Weekend College</i> | | | | | | |
| 22164 | 601 | 9/12-10/31 | S | 09:00AM-04:00PM | RWE 0503 | Stevens |
| drop date: 9/18; withdraw date: 10/21 | | | | | | |
| THE 152 | Production Stage Management I | | 3 | | | |
| Prerequisite: THE 116 or permission of the instructor. | | | | | | |
| 20656 | 001 | Full Term* | | | | Gober |
| For specific course schedule, contact Gail Gober at 303.914.6458. | | | | | | |
| THE 175 | SpT: Practical Theatre Technlgy | | 3 | | | |
| 23080 | 001 | Full Term* | M | 03:00PM-05:45PM | RWE 0503 | Stevens |
| THE 200 | Paint/Draw/Rende/Model Techs | | 3 | | | |
| 23085 | 001 | Full Term* | W | 03:00PM-05:45PM | RWE 0664 | Gober |
| THE 202 | Intermed Costume Construction | | 3 | | | |
| <i>Accelerated (2nd 7.5 week session)</i> | | | | | | |
| 22204 | 001 | 10/15-12/15 | TR | 03:00PM-06:00PM | RWE 0503 | Smith |
| drop date: 10/22; withdraw date: 12/4 | | | | | | |
| THE 211 | Dev of Theatre Grk-Renn GT-AH1 | | 3 | | GT | |
| 23086 | 001 | Full Term* | TR | 09:00AM-10:15AM | REA 1117 | Faculty |
| THE 215 | Playwriting: AH1 | | 3 | | GT | |
| 22079 | 001 | Full Term* | M | 03:00PM-05:45PM | RWE 0664 | Barnes |
| THE 216 | Theatre Lighting and Design | | 3 | | | |
| 22328 | 001 | Full Term* | F | 12:00PM-02:45PM | RWE 0503 | Gober |
| THE 220 | Directing I | | 3 | | | |
| 23087 | 001 | Full Term* | MW | 01:30PM-02:45PM | RWE 0503 | Sander |
| THE 231 | Theatre Production III | | 3 | | | |
| 20676 | 001 | Full Term* | | | | Gober |
| For specific course schedule, contact Gail Gober at 303.914.6458. | | | | | | |
| THE 241 | Stage Properties | | 3 | | | |
| Prerequisite: THE 116 or permission of the instructor. | | | | | | |
| 20700 | 001 | Full Term* | | | | Gober |
| For specific course schedule, contact Gail Gober at 303.914.6458. | | | | | | |
| THE 255 | Intermediate Playwriting | | 3 | | | |
| 22206 | 001 | Full Term* | M | 03:00PM-05:45PM | RWE 0664 | Barnes |
| THE 276 | Sp T: Playwriting III | | 3 | | | |
| 22374 | 001 | Full Term* | M | 03:00PM-05:45PM | RWE 0664 | Barnes |
| THE 280 | Internship | | 1 - 12 | | | |
| 20701 | 411 | Full Term* | ARR | | Off Campus | Barnes |

WEL-WELDING

\$6.60 fee per credit.

More welding courses are offered at WarrenTech. Students attend classes either in the morning (7:30-10:30 M-F) or the afternoon (12:00-3:45 M-TH) for four semesters. Students enroll in specified blocks of classes each semester with instructor approval and may not enroll in individual courses. In order to begin the enrollment process, you must first be accepted by WarrenTech. A WarrenTech application and Accuplacer test results must be submitted to the WarrenTech counseling office. Contact the RRCC-WarrenTech liaison at 303-914-6543 or 303.982.5232 for application deadlines and other procedural questions.

| COURSE# | COURSE TITLE | | CREDITS | | TRANSFER | |
|---------|--------------|-------|---------|------|-----------|------------|
| CRN# | Section | Dates | Day | Time | Bldg Room | Instructor |

WQM-WATER QUALITY MANAGEMENT

\$6.60 fee per credit.

| | | | | | | |
|----------------|---------------------------------------|------------|----------|-----------------|----------|----------|
| WQM 100 | Introduction to Water Quality | | 3 | | | |
| 20219 | 001 | Full Term* | T | 06:00PM-08:45PM | RET 5102 | Campbell |
| 21488 | 002 | Full Term* | M | 01:00PM-02:45PM | RET 5102 | Campbell |
| WQM 105 | Specific Calcs-Water Qual Mgmt | | 4 | | | |
| 20220 | 001 | Full Term* | W | 06:00PM-09:20PM | RET 5103 | Crumley |
| WQM 109 | Water Distribution | | 3 | | | |

Weekend College

| | | | | | | |
|---|-----|-----------|-----|-----------------|----------|------------|
| 23035 | 640 | 8/28-8/30 | FSU | 08:00AM-05:30PM | RET 5103 | Feldhauser |
| Hybrid course that combines required online components with a Friday, Saturday, and Sunday class meeting on 8/28/15-8/30/15 from 8am to 5:30pm. | | | | | | |
| drop date: 8/24; withdraw date: 9/1 | | | | | | |

Weekend College

| | | | | | | |
|---|-----|-------------|-----|-----------------|----------|------------|
| 23036 | 641 | 10/23-10/25 | FSU | 08:00AM-05:30PM | RET 5103 | Feldhauser |
| Hybrid course that combines required online components with a Friday, Saturday, and Sunday class meeting on 10/23/15/ to 10/25/15 from 8am to 5:30pm. | | | | | | |
| drop date: 10/19; withdraw date: 10/27 | | | | | | |

Available Online Sections

470 See RRCC Online Offerings pages 80-85

| | | | | | | |
|--|--|------------|----------|-----------------|----------|----------|
| WQM 118 | Wastewater Collection Systems | | 3 | | | |
| 23031 | 001 | Full Term* | R | 06:00PM-08:45PM | RET 5104 | Faculty |
| WQM 119 | Basic Water Quality Analyses | | 4 | | | |
| 21817 | 001 | Full Term* | MW | 06:00PM-08:45PM | RET 5021 | Campbell |
| WQM 120 | Water Quality Equipment Maint | | 4 | | | |
| 21414 | 001 | Full Term* | M | 06:00PM-09:20PM | RET 5105 | Jones |
| WQM 121 | Environ Sampling/Volume Measure | | 3 | | | |
| 22271 | 001 | Full Term* | T | 01:00PM-03:45PM | RET 5103 | Campbell |
| Hybrid course that combines classroom with required online components. | | | | | | |

| | | | | | |
|----------------|--|--|----------|--|--|
| WQM 124 | Water Certif Review for C & D | | 3 | | |
|----------------|--|--|----------|--|--|

Weekend College

| | | | | | | |
|---|-----|-----------|-----|-----------------|----------|----------|
| 23043 | 640 | 8/28-8/30 | FSU | 08:00AM-05:30PM | RET 5105 | Gonzales |
| Hybrid course that combines required online components with a Friday, Saturday, and Sunday class meeting on 8/28/15-8/30/15 from 8am to 5:30pm. | | | | | | |
| drop date: 8/24; withdraw date: 9/1 | | | | | | |

Weekend College

| | | | | | | |
|--|-----|-------------|-----|-----------------|----------|----------|
| 23044 | 641 | 10/23-10/25 | FSU | 08:00AM-05:30PM | RET 5105 | Gonzales |
| Hybrid course that combines required online components with a Friday, Saturday, and Sunday class meeting on 10/23/15 to 10/25/15 from 8am to 5:30pm. | | | | | | |
| drop date: 10/19; withdraw date: 10/27 | | | | | | |

| | | | | | |
|----------------|---|--|----------|--|--|
| WQM 125 | Wastewater Cert Review for C&D | | 3 | | |
|----------------|---|--|----------|--|--|

Weekend College

| | | | | | | |
|---|-----|-----------|-----|-----------------|----------|-------|
| 23045 | 640 | 8/28-8/30 | FSU | 08:00AM-05:30PM | RET 5102 | Alvis |
| Hybrid course that combines required online components with a Friday, Saturday, and Sunday class meeting on 8/28/15-8/30/15 from 8am to 5:30pm. | | | | | | |
| drop date: 8/24; withdraw date: 9/1 | | | | | | |

Weekend College

| | | | | | | |
|---|-----|-------------|-----|-----------------|----------|-------|
| 23046 | 641 | 10/23-10/25 | FSU | 08:00AM-05:30PM | RET 5102 | Alvis |
| Hybrid course that combines required online components with a Friday, Saturday, and Sunday class meeting on 10/23/15 - 10/25/15 from 8am to 5:30pm. | | | | | | |
| drop date: 10/19; withdraw date: 10/27 | | | | | | |

Available Online Sections

470 See RRCC Online Offerings pages 80-85

| | | | | | | |
|----------------|------------------------|------------|----------|-----------------|----------|--------|
| WQM 130 | Water Chemistry | | 3 | | | |
| 21990 | 001 | Full Term* | T | 06:00PM-08:45PM | RET 5105 | Slater |

* Full term dates: 8/24 – 12/15
Drop date: 9/9; Withdraw date: 11/17

| COURSE# | | COURSE TITLE | | | CREDITS | | TRANSFER |
|------------------------|---------|---------------------------------------|-----|-----------------|----------|------|------------|
| CRN# | Section | Dates | Day | Time | Bldg | Room | Instructor |
| WQM 150 | | Trblshooting in Water Quality | | | 3 | | |
| 23032 | 001 | Full Term* | R | 06:00PM-08:45PM | RET | 5102 | Feldhauser |
| WQM 206 | | Design Interp-Water Qual Mgmt | | | 4 | | |
| 22274 | 001 | Full Term* | W | 06:00PM-09:20PM | RET | 5104 | Sperry |
| WQM 207 | | Op/Contrl-Activated Sludge Sys | | | 3 | | |
| 22447 | 001 | Full Term* | M | 06:00PM-08:45PM | RET | 5104 | Tallent |
| WQM 216 | | Bio/Bacteriological Water Qual | | | 4 | | |
| Prerequisite: WQM 119. | | | | | | | |
| 21653 | 001 | Full Term* | TR | 06:00PM-08:15PM | RET | 5022 | McWilliams |
| WQM 224 | | Water Certification Review | | | 3 | | |
| 23033 | 001 | Full Term* | W | 06:00PM-08:45PM | RET | 5102 | Jones |
| WQM 280 | | Internship | | | 3 | | |
| 23054 | 411 | Full Term* | ARR | | | | Faculty |
| WQM 285 | | Independent Study | | | | | |
| 20739 | 401 | Full Term* | ARR | | | | Faculty |

| COURSE# | | COURSE TITLE | | | CREDITS | | TRANSFER |
|---------|---------|--------------|-----|------|---------|------|------------|
| CRN# | Section | Dates | Day | Time | Bldg | Room | Instructor |

RED ROCKS OPTIONS

WEEKEND COLLEGE

ACCELERATED

SELF-PACED

FLEX

HYBRID

RRCC ONLINE

CCCONLINE

Red Rocks Community College offers a wide selection of scheduling options to meet your needs

On the following pages you will find course listings for:
Weekend College, Accelerated, Self-Paced, Flex, Hybrid, RRCC Online, and CCCOnline

For information on these courses call: 303-914-6444 or visit: www.rrcc.edu/options

Weekend College

Need to go to school only on weekends? Check out our course listing of the variety classes available beginning Fridays at 5:00 pm through Sunday. Most weekend classes are also accelerated.

Accelerated

When your schedule doesn't permit a full-term class, try one of our accelerated classes. You'll find a variety of classes to meet your scheduling needs. Be sure to check-out Weekend College classes for other accelerated options.

Self-Paced/Flex

Working with an instructor, you'll design your own schedule. Self-paced courses provide a great amount of flexibility and the opportunity to study when you have the most time to study.

Hybrid/Blended

Courses that combine on-campus classroom instruction with online learning components and/or out-of-class activities. Hybrid/Blended learning is for students who wish to combine the flexibility of face-to-face instruction with activities such as online collaborative discussions, group projects, and/or other out-of-class assignments. In a Hybrid/Blended course, traditional face-to-face instruction will be reduced but not entirely eliminated. Internet access and an email address are required for the online course activities.

RRCC Online

Online courses provide Red Rock's students with the opportunity to take classes from home. Students log in to a dedicated server and ask questions of their teachers, share information with fellow students, and complete reading assignments, homework, and tests.

CCCONline

Colorado Community Colleges Online (CCCONline) provides community colleges throughout the state the ability to offer a wide range of online classes to their students. If you don't find what you need on campus, check out www.ccconline.org.

WEEKEND COLLEGE

| COURSE# | COURSE TITLE | | CREDITS | | TRANSFER | | |
|---------|--------------|-------|---------|------|----------|------|------------|
| CRN# | Section | Dates | Day | Time | Bldg | Room | Instructor |

WEEKEND COLLEGE

For more information: www.rccc.edu/weekend

Weekend courses are scheduled in a variety of formats.

This listing of courses is offered only for convenience. You must review the course listings at the beginning of this schedule for complete course and fee information.

Arvada Campus

ANT-ANTHROPOLOGY

| ANT | 101 | Cultural Anthropology : SS3 | | 3 | GT | |
|-------|-----|-----------------------------|---|-----------------|-----|--------------------------------|
| 20782 | 621 | 8/21-9/11 | F | 05:00PM-10:00PM | ARV | ARVADA7130 Godel-Gengenbach |
| | | 8/22-9/12 | S | 08:00AM-05:30PM | ARV | ARVADA7130 Godel-Gengenbach |

BUS-BUSINESS

| BUS | 226 | Business Statistics | | 3 | Faculty | |
|-------|-----|---------------------|---|-----------------|---------|------------|
| 21649 | 621 | 9/12-12/12 | S | 09:00AM-12:40PM | ARV | ARVADA7122 |

HHP-HOLISTIC HEALTH PROGRAM

| | | | | | | |
|-------|-----|-------------------------------|----|-----------------|----------|------------|
| HHP | 109 | Jin Shin Jyutsu Self Care | | 1 | Straub | |
| 22023 | 621 | 10/3-10/10 | S | 09:00AM-04:30PM | ARV | ARVADA7102 |
| HHP | 110 | Neuro-Linguistic Programming | | 0.5 | Andreas | |
| 20801 | 621 | 9/12-9/12 | S | 09:00AM-04:30PM | ARV | ARVADA7191 |
| HHP | 130 | Reiki Level One | | 1 | Paul | |
| 20804 | 621 | 8/21-8/28 | F | 09:00AM-04:30PM | ARV | ARVADA7102 |
| HHP | 164 | Intro to Hand Reflexology | | 1 | Thompson | |
| 20821 | 621 | 9/19-9/26 | S | 09:00AM-04:30PM | ARV | ARVADA7102 |
| HHP | 166 | Introduction To Reflexology | | 1 | Thompson | |
| 21569 | 621 | 8/22-8/29 | S | 09:00AM-04:30PM | ARV | ARVADA7102 |
| HHP | 169 | Intro to Healing Hands & Feet | | 1 | Thompson | |
| 20822 | 621 | 10/17-10/24 | S | 09:00AM-04:30PM | ARV | ARVADA7102 |
| HHP | 242 | Healing Touch Level I | | 1 | Anselme | |
| 23066 | 621 | 11/14-11/21 | S | 09:00AM-05:00PM | ARV | ARVADA7102 |
| HHP | 243 | Healing Touch Level II | | 1 | Anselme | |
| 23067 | 621 | 12/11-12/12 | FS | 09:00AM-05:00PM | ARV | ARVADA7102 |
| HHP | 269 | Healing Presence | | 1 | Anselme | |
| 20810 | 621 | 10/31-11/7 | S | 09:00AM-04:30PM | ARV | ARVADA7191 |

HPR-HEALTH CARE PROVIDER

| HPR | 102 | CPR for Professionals | | 0.5 | Faculty | |
|-------|-----|-----------------------|---|-----------------|---------|------------|
| 20787 | 621 | 10/10-10/10 | S | 09:00AM-05:00PM | ARV | ARVADA7132 |

MAT-MATHEMATICS

| MAT | 135 | Intro to Statistics: MA1 | | 3 | GT | |
|-------|-----|--------------------------|---|-----------------|-----|------------|
| 21648 | 621 | 9/12-12/12 | S | 09:00AM-12:40PM | ARV | ARVADA7122 |

GT = GUARANTEED TRANSFER COURSE

| COURSE# | COURSE TITLE | | CREDITS | | TRANSFER | | |
|---------|--------------|-------|---------|------|----------|------|------------|
| CRN# | Section | Dates | Day | Time | Bldg | Room | Instructor |

NUA-NURSING ASSISTANT

| | | | | | | |
|-------|-----|-------------------------------|---|-----------------|---------|------------|
| NUA | 101 | Nurse Aide Health Care Skills | | 4 | Faculty | |
| 20795 | 640 | 10/17-12/12 | S | 08:00AM-04:00PM | ARV | ARVADA7212 |
| NUA | 120 | Hospice & Palliative Care | | 1 | Faculty | |
| 23123 | 640 | 10/13-11/3 | | | | |
| | | 10/17-10/31 | S | 09:00AM-12:00PM | ARV | ARVADA7210 |
| NUA | 121 | Bereavement & Spiritual Care | | 1 | Faculty | |
| 23124 | 640 | 11/3-11/24 | | | | |
| | | 11/7-11/21 | S | 09:00AM-12:00PM | ARV | ARVADA7210 |

PHI-PHILOSOPHY

| | | | | | | |
|-------|-----|--------------------------|---|-----------------|-------|------------|
| PHI | 111 | Intro to Philosophy: AH3 | | 3 | GT | |
| 22681 | 621 | 8/21-9/11 | F | 05:00PM-10:00PM | ARV | ARVADA7132 |
| | | 8/22-9/12 | S | 08:00AM-05:30PM | ARV | ARVADA7132 |
| PHI | 112 | Ethics: AH3 | | 3 | GT | |
| 20796 | 621 | 9/18-10/2 | F | 05:00PM-10:00PM | ARV | ARVADA7191 |
| | | 9/19-10/3 | S | 08:00AM-05:30PM | ARV | ARVADA7191 |
| PHI | 117 | Psychology of Religion | | 3 | Briel | |
| 20797 | 621 | 9/18-10/2 | F | 05:00PM-10:00PM | ARV | ARVADA7132 |
| | | 9/19-10/3 | S | 08:00AM-05:30PM | ARV | ARVADA7132 |
| PHI | 123 | Native American Religion | | 3 | Briel | |
| 20798 | 621 | 10/30-11/13 | F | 05:00PM-10:00PM | ARV | ARVADA7132 |
| | | 10/31-11/14 | S | 08:00AM-05:30PM | ARV | ARVADA7132 |
| PHI | 202 | Religion and Film | | 3 | Briel | |
| 20799 | 621 | 11/20-12/11 | F | 05:00PM-10:00PM | ARV | ARVADA7132 |
| | | 11/21-12/12 | S | 08:00AM-05:30PM | ARV | ARVADA7132 |

PSY-PSYCHOLOGY

| PSY | 276 | Sp T: Spiritual Psychology | | 1 | Courseon | |
|-------|-----|----------------------------|---|-----------------|----------|------------|
| 23002 | 621 | 11/13-11/13 | F | 05:00PM-10:00PM | ARV | ARVADA7130 |
| | | 11/14-11/14 | S | 08:00AM-05:00PM | ARV | ARVADA7130 |

GT = GUARANTEED TRANSFER COURSE

WEEKEND COLLEGE

| COURSE# | COURSE TITLE | CREDITS | TRANSFER |
|--------------|--------------|----------------|------------|
| CRN# Section | Dates Day | Time Bldg Room | Instructor |

Lakewood Campus

ART-ART

| | | | |
|----------------|------------------------------|----------|-------------|
| ART 110 | Art Appreciation: AH1 | 3 | GT |
| 20781 601 | 9/18-10/2 F 05:00PM-10:00PM | RWE 0664 | Miller |
| | 9/19-10/3 S 08:00AM-05:30PM | RWE 0664 | Miller |
| ART 121 | Drawing I | 3 | |
| 22988 601 | 8/22-12/12 S 09:00AM-03:00PM | RWE 0604 | Maier |
| ART 128 | Figure Drawing I | 3 | |
| 21862 602 | Full Term* F 09:00AM-03:00PM | RWE 0604 | McConnachie |
| ART 209 | Studio Art: Drawing | 3 | |
| 22991 601 | 8/22-12/12 S 09:00AM-03:00PM | RWE 0604 | Maier |
| 22658 602 | 8/21-12/11 F 03:15PM-09:15PM | RWE 0604 | Maier |
| ART 221 | Drawing II | 3 | |
| 22992 601 | 8/22-12/12 S 09:00AM-03:00PM | RWE 0604 | Maier |
| 22243 602 | 8/21-12/11 F 03:15PM-09:15PM | RWE 0604 | Maier |
| ART 222 | Drawing III | 3 | |
| 22994 601 | 8/22-12/12 S 09:00AM-03:00PM | RWE 0604 | Maier |
| 22244 602 | 8/21-12/11 F 03:15PM-09:15PM | RWE 0604 | Maier |
| ART 223 | Drawing IV | 3 | |
| 22995 601 | 8/22-12/12 S 09:00AM-03:00PM | RWE 0604 | Maier |
| 22245 602 | 8/21-12/11 F 03:15PM-09:15PM | RWE 0604 | Maier |

AST-ASTRONOMY

| | | | |
|----------------|-------------------------------|----------|---------|
| AST 108 | Colorado Night Sky I | 1 | |
| 21906 601 | 9/18-9/18 F 05:00PM-10:00PM | RWE 2670 | Curchin |
| | 10/16-10/16 F 05:00PM-10:00PM | RWE 2670 | Curchin |
| | 11/6-11/6 F 05:00PM-10:00PM | RWE 2670 | Curchin |

BIO-BIOLOGY

| | | | |
|----------------|---|----------|-----------|
| BIO 111 | Gen College Biology I/Lab: SC1 | 5 | GT |
| 20283 601 | 8/21-12/11 F 06:00PM-07:50PM | RWE 2565 | Zapico |
| | 8/21-12/11 F 08:00PM-09:00PM | RWE 2567 | Zapico |
| | 8/22-12/12 S 09:00AM-10:40AM | RWE 2565 | Zapico |
| | 8/22-12/12 S 11:00AM-12:40PM | RWE 2567 | Zapico |
| BIO 201 | Human Anatomy&Phys w/Lab I:SC1 | 4 | GT |
| 22506 601 | 8/22-12/12 S 09:00AM-11:30AM | RWE 2563 | Howell |
| | 8/22-12/12 S 12:00PM-02:30PM | RWE 2561 | Howell |

CAR-CARPENTRY

| | | | |
|----------------|--|-----------|---------|
| CAR 123 | Roof Framing | 1 | |
| 21632 601 | 9/26-9/27 S/U 08:00AM-04:30PM | RCTC 3810 | Faculty |
| CAR 125 | Roofing Materials & Methods | 1 | |
| 21633 601 | 10/10-10/11 S/U 08:00AM-04:30PM | RCTC 3810 | Faculty |
| CAR 160 | Floor Finishes | 1 | |
| 23090 601 | 12/5-12/6 S/U 08:00AM-04:30PM | RCTC 3810 | Faculty |

CIS-COMPUTER INFORMATION SYSTEMS

| | | | |
|----------------|---|----------|---------|
| CIS 118 | Intro PC App:Win 7&Office 2013 | 3 | |
| 22487 601 | 9/12-12/12 S 12:00PM-03:15PM | REA 1009 | Faculty |

| COURSE# | COURSE TITLE | CREDITS | TRANSFER |
|--------------|--------------|----------------|------------|
| CRN# Section | Dates Day | Time Bldg Room | Instructor |

COM-COMMUNICATION

| | | | |
|----------------|------------------------------------|----------|----------|
| COM 115 | Public Speaking | 3 | |
| 22092 601 | 9/12-10/17 S 09:00AM-05:00PM | REA 2317 | Knappe |
| COM 125 | Interpersonal Communication | 3 | |
| 21184 601 | 10/10-10/25 S/U 09:00AM-05:00PM | REA 2315 | Dewald |
| COM 263 | Conflict Resolution | 1 | |
| 21406 601 | 9/19-9/26 S 09:00AM-05:00PM | REA 2305 | Merritts |
| COM 265 | Effective Presentations | 1 | |
| 22654 601 | 12/5-12/12 S 09:00AM-05:00PM | REA 2317 | Rutt |

DAN-DANCE

| | | | |
|----------------|--------------------------------|----------|--------|
| DAN 126 | East/West Coast Swing I | 1 | |
| 23070 601 | 8/21-12/11 F 06:00PM-07:50PM | RET E | Trader |

ECE-EARLY CHILDHOOD EDUCATION

| | | | |
|----------------|---------------------------------------|----------|---------|
| ECE 101 | Intro to Early Childhood Educ | 3 | |
| 22294 601 | 8/29-8/29 S 09:00AM-03:30PM | REA 2303 | Goss |
| | 9/12-9/12 S 09:00AM-03:30PM | REA 2303 | Goss |
| | 9/26-9/26 S 09:00AM-03:30PM | REA 2303 | Goss |
| | 10/10-10/10 S 09:00AM-03:30PM | REA 2303 | Goss |
| | 10/24-10/24 S 09:00AM-03:30PM | REA 2303 | Goss |
| | 11/7-11/7 S 09:00AM-03:30PM | REA 2303 | Goss |
| | 11/21-11/21 S 09:00AM-03:30PM | REA 2303 | Goss |
| ECE 191 | School Age Theory and Practice | 3 | |
| 23117 640 | Full Term* S 09:00AM-11:45AM | REA 1017 | Faculty |
| | S 09:00AM-11:45AM | REA 1017 | Faculty |

ECO-ECONOMICS

| | | | |
|----------------|------------------------------------|----------|-----------|
| ECO 201 | Prin of Macroeconomics: SS1 | 3 | GT |
| 23077 601 | 8/21-9/11 F 05:00PM-10:00PM | REA 1018 | Martin |
| | 8/22-9/12 S 08:00AM-05:30PM | REA 1018 | Martin |
| ECO 202 | Prin of Microeconomics: SS1 | 3 | GT |
| 23082 601 | 10/9-10/23 F 05:00PM-10:00PM | REA 1018 | Martin |
| | 10/10-10/24 S 08:00AM-05:30PM | REA 1018 | Martin |

EIC-ELECTRICITY IND/COMMERCIAL

| | | | |
|----------------|---|-----------|---------|
| EIC 124 | Electrical Safety Requirements | 1 | |
| 21651 601 | 9/12-9/19 S 08:00AM-04:30PM | RCTC 3840 | Faculty |
| EIC 222 | Instrument & Process Control I | 4 | |
| 21998 601 | 8/21-12/11 F 06:00PM-10:05PM | RCTC 3834 | Faculty |

ENY-ENERGY TECHNOLOGY

| | | | |
|----------------|--------------------------------------|----------|-------|
| ENY 132 | NABCEP Entry Level Prep Class | 1 | |
| 21936 601 | 11/19-12/17 R 06:00PM-10:05PM | RCA6 A | Wanek |

FIW-FINE WOODWORKING

| | | | |
|----------------|--|-----------|-----------|
| FIW 100 | Fundamentals of Woodworking | 3 | |
| 22934 601 | 8/30-12/13 U 09:00AM-01:00PM | RCTC 2829 | Faculty |
| FIW 101 | Introduction to Woodworking | 6 | |
| 22065 601 | 8/23-12/13 U 09:00AM-05:00PM | RCTC 2829 | Gillespie |
| FIW 118 | Introduction to Turning | 3 | |
| 22623 601 | 8/22-12/12 S 01:00PM-05:00PM | RCTC 2829 | Wilson |
| FIW 126 | French Polish | 1 | |
| 22072 601 | 11/7-11/14 S 01:00PM-06:00PM | RCA3 B | Nelson |
| | 11/8-11/15 U 09:00AM-02:00PM | RCA3 B | Nelson |
| FIW 176 | Sp T: Routers, Jigs & Joinery | 1 | |
| 22737 602 | 10/2-10/2 F 06:00PM-10:00PM | RCTC 2829 | Gillespie |
| | 10/3-10/10 S 10:00AM-05:00PM | RCTC 2829 | Gillespie |

Register online through "The Rock" at: www.rccc.edu

Fall 2015 71

Courses are subject to change without notice. Please check The Rock for the most current course listings

WEEKEND COLLEGE

COURSE# COURSE TITLE CREDITS TRANSFER
CRN# Section Dates Day Time Bldg Room Instructor

| | | | | | | | | |
|----------------|--------------------------------------|-------------|---|-----------------|------|------|--|-----------|
| FIW 177 | Sp T: Intro Wdwrk Lutherung | 6 | | | | | | |
| 22936 | 601 | 8/30-12/13 | U | 09:00AM-05:00PM | RCTC | 2829 | | Lesuer |
| FIW 276 | Sp T: Wooden Hand Plane Const | 1 | | | | | | |
| 22939 | 601 | 10/16-10/16 | F | 06:00PM-10:00PM | RCTC | 2829 | | Gillespie |
| | | 10/17-10/24 | S | 10:00AM-05:00PM | RCTC | 2829 | | Gillespie |

GEO-GEOGRAPHY

| | | | | | | | | |
|----------------|--------------------------------------|-------------|---|-----------------|-----|------|--|-----------|
| GEO 105 | World Regional Geography: SS2 | 3 | | | | | | GT |
| 21163 | 601 | 10/30-11/13 | F | 05:00PM-10:00PM | REA | 2305 | | Rahtz |
| | | 10/31-11/14 | S | 08:00AM-05:30PM | REA | 2305 | | Rahtz |
| GEO 106 | Human Geography: SS2 | 3 | | | | | | GT |
| 22554 | 601 | 10/9-10/23 | F | 05:00PM-10:00PM | REA | 2305 | | Elliott |
| | | 10/10-10/24 | S | 08:00AM-05:30PM | REA | 2305 | | Elliott |

GEY-GEOLOGY

| | | | | | | | | |
|----------------|--|------------|---|-----------------|-----|------|--|--------|
| GEY 118 | Rock & Mineral Identification | 1 | | | | | | |
| 20791 | 601 | 9/11-9/11 | F | 05:00PM-10:00PM | RWE | 2573 | | Camann |
| | | 9/12-9/12 | S | 08:00AM-05:30PM | RWE | 2573 | | Camann |
| GEY 127 | Oil and Gas Geology | 1 | | | | | | |
| 22310 | 601 | 9/18-9/18 | F | 05:00PM-10:00PM | RWE | 2573 | | Eleson |
| | | 9/19-9/19 | S | 08:00AM-05:30PM | RWE | 2573 | | Eleson |
| GEY 143 | Geology and Evolution of Caves | 2 | | | | | | |
| 21401 | 601 | 9/25-10/2 | F | 05:00PM-10:00PM | RWE | 2573 | | Port |
| | | 9/26-10/3 | S | 08:00AM-05:30PM | RWE | 2573 | | Port |
| GEY 175 | Sp T: Intro to Fossil Ident. | 1 | | | | | | |
| 23104 | 601 | 11/7-11/14 | S | 09:00AM-04:45PM | RWE | 2573 | | Peavey |

HIS-HISTORY

| | | | | | | | | |
|----------------|---------------------------------------|-------------|---|-----------------|-----|------|--|-----------|
| HIS 247 | 20th Century World History:HI1 | 3 | | | | | | GT |
| 21162 | 601 | 10/9-10/23 | F | 05:00PM-10:00PM | REA | 1160 | | Donalson |
| | | 10/10-10/24 | S | 08:00AM-05:30PM | REA | 1160 | | Donalson |

HPR-HEALTH CARE PROVIDER

| | | | | | | | | |
|----------------|------------------------------|-------------|---|-----------------|-----|------|--|---------|
| HPR 102 | CPR for Professionals | 0.5 | | | | | | |
| 21807 | 601 | 9/19-9/19 | S | 09:00AM-05:00PM | RWE | 2701 | | Faculty |
| 21426 | 602 | 11/14-11/14 | S | 09:00AM-05:00PM | RWE | 2701 | | Faculty |
| 22932 | 603 | 12/5-12/5 | S | 09:00AM-05:00PM | RWE | 2701 | | Faculty |
| HPR 108 | Dietary Nutrition | 1 | | | | | | |
| 22548 | 601 | 10/3-10/17 | S | 09:00AM-02:00PM | RWE | 2683 | | Speare |

HVA-HEAT/VENTILATION/AIR

| | | | | | | | | |
|----------------|--------------------------------------|-------------|---|-----------------|------|------|--|----------|
| HVA 107 | Safety in the Workplace | 2 | | | | | | |
| 23093 | 601 | 8/18-8/18 | T | 06:00PM-10:05PM | RCTC | 3830 | | Moriarty |
| | | 8/18-8/18 | T | 06:00PM-10:05PM | RCTC | 3830 | | Halstead |
| 23094 | 602 | 8/19-8/19 | W | 06:00PM-10:05PM | RCTC | 3830 | | Halstead |
| | | 8/19-8/19 | W | 06:00PM-10:05PM | RCTC | 3830 | | Moriarty |
| 23095 | 603 | 8/20-8/20 | R | 06:00PM-10:05PM | RCTC | 3830 | | Moriarty |
| | | 8/20-8/20 | R | 06:00PM-10:05PM | RCTC | 3830 | | Halstead |
| HVA 113 | Refrigerant Recovery Training | 1 | | | | | | |
| 21440 | 601 | 11/14-11/21 | S | 08:00AM-04:30PM | RCTC | 3809 | | Faculty |
| 20817 | 602 | 12/5-12/12 | S | 08:00AM-04:30PM | RCTC | 3809 | | Faculty |
| HVA 140 | Basic Sheet Metal | 4 | | | | | | |
| 23098 | 601 | 8/21-12/11 | F | 06:00PM-10:05PM | RCTC | 3809 | | Faculty |

GT = GUARANTEED TRANSFER COURSE

COURSE# COURSE TITLE CREDITS TRANSFER
CRN# Section Dates Day Time Bldg Room Instructor

HWE-HEALTH AND WELLNESS

| | | | | | | | | |
|----------------|----------------------------------|-------------|-----|-----------------|-----|------|--|----------|
| HWE 100 | Human Nutrition | 3 | | | | | | |
| 20792 | 601 | 10/17-10/31 | S/U | 08:00AM-06:00PM | RWE | 3679 | | DeBell |
| HWE 113 | First Aid & Adult CPR | 0.5 | | | | | | |
| 21966 | 601 | 9/12-9/12 | S | 09:00AM-05:00PM | RWE | 2701 | | Moriarty |

MAN-MANAGEMENT

| | | | | | | | | |
|----------------|------------------------|-------------|---|-----------------|-----|------|--|--------|
| MAN 117 | Time Management | 1 | | | | | | |
| 20793 | 601 | 10/23-10/23 | F | 05:00PM-10:00PM | RWE | 2531 | | Levine |
| | | 10/24-10/24 | S | 08:00AM-05:00PM | RWE | 2531 | | Levine |

MUS-MUSIC

| | | | | | | | | |
|----------------|--------------------------------|-------------|---|-----------------|-----|------|--|-----------|
| MUS 120 | Music Appreciation: AH1 | 3 | | | | | | GT |
| 20818 | 601 | 9/18-10/2 | F | 05:00PM-10:00PM | RWE | 0662 | | Studinger |
| | | 9/19-10/3 | S | 08:00AM-05:30PM | RWE | 0662 | | Studinger |
| 21884 | 602 | 10/30-11/13 | F | 05:00PM-10:00PM | RWE | 0662 | | Studinger |
| | | 10/31-11/14 | S | 08:00AM-05:30PM | RWE | 0662 | | Studinger |

OUT-OUTDOOR STUDIES

| | | | | | | | | |
|----------------|------------------------------------|-------------|-----|-----------------|-----|--------|--|---------|
| OUT 157 | Survival Plants in the Fall | 2 | | | | | | |
| 22407 | 601 | 9/26-9/26 | S | 09:00AM-05:00PM | RWE | 2715 | | Seebeck |
| | | 9/27-10/4 | S/U | 09:00AM-05:00PM | Off | Campus | | Seebeck |
| 22999 | 602 | 10/10-10/10 | S | 09:00AM-05:00PM | RWE | 2715 | | Seebeck |
| | | 10/11-10/18 | S/U | 09:00AM-05:00PM | Off | Campus | | Seebeck |

PED-PHYSICAL EDUCATION

| | | | | | | | | |
|----------------|--------------------|------------|---|-----------------|-----|-----|--|-------|
| PED 275 | Sp T: Rugby | 1 | | | | | | |
| 23133 | 601 | 8/22-12/12 | S | 11:00AM-03:00PM | REA | TBA | | Swain |

PHO-PHOTOGRAPHY

| | | | | | | | | |
|----------------|---|-------------|---|-----------------|------|------|--|--------|
| PHO 175 | Sp T: Black & White Landscapes | 1 | | | | | | |
| 22316 | 601 | 10/10-10/17 | S | 09:00AM-05:00PM | RCA4 | A | | Olsson |
| PHO 177 | Sp T: Outdoor Portraiture | 2 | | | | | | |
| 23026 | 601 | 8/22-9/19 | S | 09:00AM-05:00PM | RWE | 0562 | | Olsson |
| PHO 178 | Workshop: Fall Color Photo | 1 | | | | | | |
| 20991 | 601 | 9/26-10/3 | S | 09:00AM-05:00PM | RCA4 | A | | Olsson |

PLU-PLUMBING

| | | | | | | | | |
|----------------|--------------------------------------|-------------|---|-----------------|------|------|--|---------|
| PLU 108 | Soldering & Brazing Skill | 0.5 | | | | | | |
| 22216 | 601 | 11/21-11/21 | S | 08:00AM-04:30PM | RCTC | 3838 | | Faculty |

POS-POLITICAL SCIENCE

| | | | | | | | | |
|----------------|----------------------------------|-------------|---|-----------------|-----|------|--|-----------|
| POS 111 | American Government : SS1 | 3 | | | | | | GT |
| 22015 | 601 | 10/30-11/13 | F | 06:00PM-10:00PM | REA | 2315 | | Chun-Hess |
| | | 10/31-11/14 | S | 08:00AM-05:00PM | REA | 2315 | | Chun-Hess |

GT = GUARANTEED TRANSFER COURSE

WEEKEND COLLEGE

| COURSE# | COURSE TITLE | CREDITS | TRANSFER |
|--------------|--------------|----------------|------------|
| CRN# Section | Dates Day | Time Bldg Room | Instructor |

PSY-PSYCHOLOGY

| | | | |
|----------------|--|----------------------|----------------------|
| PSY 101 | General Psychology I: SS3 | 3 | GT |
| 21422 601 | 11/20-12/11 F 05:00PM-10:00PM 11/21-12/12 S 08:00AM-05:30PM | RWE 2533 RWE 2533 | Garland Garland |
| PSY 217 | Human Sexuality: GT-SS3 | 3 | GT |
| 20965 601 | 10/9-10/23 F 05:00PM-10:00PM 10/10-10/24 S 08:00AM-05:00PM | RWE 3754 RWE 3754 | Engle Engle |
| PSY 236 | Assertiveness Training | 1 | |
| 22998 601 | 10/16-10/16 F 05:00PM-10:00PM 10/17-10/17 S 08:00AM-05:00PM | REA 2307 REA 2307 | Courson Courson |
| PSY 249 | Abnormal Psychology: SS3 | 3 | GT |
| 21905 601 | 10/30-11/13 F 05:00PM-10:00PM 10/31-11/14 S 08:00AM-05:00PM | REA 2317 REA 2317 | Buzogany Buzogany |
| PSY 275 | Sp T: Brain and Behavior | 1 | |
| 23001 601 | 10/23-10/23 F 05:00PM-10:00PM 10/24-10/24 S 08:00AM-05:00PM | REA 2307 REA 2307 | Kobold Kobold |
| PSY 276 | Sp T: Psychology of Dreams | 1 | |
| 23003 601 | 9/25-9/25 F 05:00PM-10:00PM 9/26-9/26 S 08:00AM-05:00PM | REA 2307 REA 2307 | Buzogany Buzogany |

SBM-SMALL BUSINESS MANAGEMENT

| | | | |
|----------------|--|----------------------|------------------------|
| SBM 101 | Starting a Small Business | 1 | |
| 20811 601 | 8/28-8/28 F 05:00PM-10:00PM 8/29-8/29 S 08:00AM-05:00PM | REA 2301 REA 2301 | Warren Warren |
| SBM 103 | Legal Aspects-Small Business | 1 | |
| 22174 602 | 9/11-9/11 F 05:00PM-10:00PM 9/12-9/12 S 08:00AM-05:00PM | REA 2301 REA 2301 | Culpepper Culpepper |
| SBM 106 | Recordkeeping-Small Business | 1 | |
| 20812 601 | 9/25-9/25 F 05:00PM-10:00PM 9/26-9/26 S 08:00AM-05:00PM | REA 2301 REA 2301 | Campbell Campbell |
| SBM 108 | Marketing for a Small Business | 1 | |
| 20813 601 | 10/9-10/9 F 05:00PM-10:00PM 10/10-10/10 S 08:00AM-05:00PM | REA 2301 REA 2301 | Armellino Armellino |
| SBM 110 | Managing a Small Business | 1 | |
| 20814 601 | 11/6-11/6 F 05:00PM-10:00PM 11/7-11/7 S 08:00AM-05:00PM | REA 2301 REA 2301 | Warren Warren |
| SBM 112 | Financing a Small Business | 1 | |
| 20815 601 | 11/13-11/13 F 05:00PM-10:00PM 11/14-11/14 S 08:00AM-05:00PM | REA 2301 REA 2301 | Campbell Campbell |
| SBM 113 | Writing a Business Plan | 1 | |
| 20816 601 | 12/4-12/4 F 05:00PM-10:00PM 12/5-12/5 S 08:00AM-05:00PM | REA 2301 REA 2301 | Laverty Laverty |

SOC-SOCIOLOGY

| | | | |
|----------------|--|--|--|
| SOC 101 | Intro to Sociology I : SS3 | 3 | GT |
| 20820 601 | 11/20-12/11 F 05:00PM-10:00PM 11/21-12/12 S 08:00AM-05:30PM | REA 2305 REA 2305 | Touitou Touitou |
| SOC 203 | Urban Socio-Anthropology | 3 | |
| 23024 601 | 10/9-10/23 F 05:00PM-10:00PM 10/10-10/24 S 08:00AM-05:30PM | RWE 1604 RWE 1604 | Zeeman Zeeman |
| SOC 220 | Sociology of Religion: SS3 | 3 | GT |
| 22019 601 | 10/30-11/13 F 05:00PM-10:00PM 10/30-11/13 F 05:00PM-10:00PM 10/31-11/14 S 08:00AM-05:30PM 10/31-11/14 S 08:00AM-05:30PM | RWE 2529 RWE 2529 RWE 2529 RWE 2529 | Stablein Gilbert Gilbert Stablein |

| COURSE# | COURSE TITLE | CREDITS | TRANSFER |
|--------------|--------------|----------------|------------|
| CRN# Section | Dates Day | Time Bldg Room | Instructor |

SPA-SPANISH

| | | | |
|----------------|---------------------------------|----------|---------|
| SPA 101 | Conversational Spanish I | 3 | |
| 21702 601 | 8/22-12/12 S 09:00AM-11:45AM | REA 1150 | Faculty |

SWK-SOCIAL WORK

| | | | |
|----------------|--|----------------------|--------------------------|
| SWK 120 | Intervention Techniques | 3 | |
| 23012 601 | 8/21-9/11 F 05:00PM-10:00PM 8/22-9/12 S 09:00AM-05:00PM | REA 1153 REA 1153 | Buckingham Buckingham |

THE-THEATRE

| | | | |
|----------------|------------------------------|----------|---------|
| THE 116 | Technical Theatre | 3 | |
| 20819 601 | 9/12-10/31 S 09:00AM-04:00PM | RWE 0503 | Stevens |
| THE 151 | Stagecraft I | 3 | |
| 22164 601 | 9/12-10/31 S 09:00AM-04:00PM | RWE 0503 | Stevens |

WQM-WATER QUALITY MANAGEMENT

| | | | |
|----------------|---|----------|------------|
| WQM 109 | Water Distribution | 3 | |
| 23035 640 | 8/28-8/30 FSU 08:00AM-05:30PM | RET 5103 | Feldhauser |
| 23036 641 | 10/23-10/25 FSU 08:00AM-05:30PM | RET 5103 | Feldhauser |
| WQM 124 | Water Certif Review for C & D | 3 | |
| 23043 640 | 8/28-8/30 FSU 08:00AM-05:30PM | RET 5105 | Gonzales |
| 23044 641 | 10/23-10/25 FSU 08:00AM-05:30PM | RET 5105 | Gonzales |
| WQM 125 | Wastewater Cert Review for C&D | 3 | |
| 23045 640 | 8/28-8/30 FSU 08:00AM-05:30PM | RET 5102 | Alvis |
| 23046 641 | 10/23-10/25 FSU 08:00AM-05:30PM | RET 5102 | Alvis |

ACCELERATED COURSES

| COURSE# | COURSE TITLE | | | CREDITS | | TRANSFER | |
|---------|--------------|-------|-----|---------|------|----------|------------|
| CRN# | Section | Dates | Day | Time | Bldg | Room | Instructor |

ACCELERATED

For more information: www.rccc.edu/options/accelerated

This listing of courses is offered only for convenience. You must review the course listings at the beginning of this schedule for complete course and fee information.

Accelerated classes are 3 or more credits and meet for less than the 8/9 week semester. Please see Weekend College for additional accelerated options.

Red Rocks Community College offers several 0.5, 1, and 2 credit classes throughout the semester. These classes are listed within the course listings at the beginning of this schedule.

AEC-ARC ENG/CONSTRUCTION MANAGEMENT

| | | | | | | | |
|----------------|-------------------------------------|----------|----------|--|--|--|--|
| AEC 101 | Basic Architectural Drafting | 4 | | | | | |
| 22301 001 | 8/25-10/13 TR 12:00PM-04:00PM | REA 1109 | Thompson | | | | |

| | | | | | | | |
|----------------|--------------------------------------|----------|----------|--|--|--|--|
| AEC 102 | Residential Construction Draw | 4 | | | | | |
| 22302 001 | 10/15-12/15 TR 12:00PM-04:00PM | REA 1109 | Thompson | | | | |

ANT-ANTHROPOLOGY

| | | | | | | | |
|----------------|------------------------------------|----------|------------------|--|--|--|--|
| ANT 101 | Cultural Anthropology : SS3 | 3 | GT | | | | |
| 20062 040 | 9/8-12/15 T 06:00PM-08:00PM | RWE 3756 | Godel-Gengenbach | | | | |

ART-ART

| | | | | | | | |
|----------------|------------------------------|----------|-----------|--|--|--|--|
| ART 110 | Art Appreciation: AH1 | 3 | GT | | | | |
| 20472 471 | 10/15-12/15 Online | | Wells | | | | |

BUS-BUSINESS

| | | | | | | | |
|----------------|-------------------------|----------|----------|--|--|--|--|
| BUS 116 | Personal Finance | 3 | | | | | |
| 21890 470 | 8/24-10/14 Online | | Armelino | | | | |

| | | | | | | | |
|----------------|---------------------------------|----------|--------|--|--|--|--|
| BUS 118 | Business Survival Skills | 3 | | | | | |
| 22965 001 | 10/19-12/14 MW 01:30PM-04:15PM | RWE 3678 | Warren | | | | |

| | | | | | | | |
|----------------|-------------------|----------|-----------|--|--|--|--|
| BUS 281 | Internship | 5 | | | | | |
| 22863 402 | 9/8-12/15 ARR | | Capillupo | | | | |

CAD-COMPUTER ASSISTED DRAFTING

| | | | | | | | |
|----------------|----------------------------------|----------|----------|--|--|--|--|
| CAD 101 | Computer Aided Drafting I | 3 | | | | | |
| 20980 001 | 8/24-10/14 MW 08:30AM-11:30AM | REA 1107 | Ochoa | | | | |
| 21462 002 | 8/25-10/13 TR 05:00PM-09:00PM | REA 1109 | Thompson | | | | |
| 23007 470 | 8/24-10/14 Online | | Ochoa | | | | |

| | | | | | | | |
|----------------|-----------------------------------|----------|----------|--|--|--|--|
| CAD 102 | Computer Aided Drafting II | 3 | | | | | |
| 21415 001 | 10/19-12/14 MW 08:30AM-11:30AM | REA 1107 | Ochoa | | | | |
| 21463 002 | 10/15-12/15 TR 05:00PM-09:00PM | REA 1109 | Thompson | | | | |
| 23010 470 | 10/15-12/15 Online | | Ochoa | | | | |

| | | | | | | | |
|----------------|-------------------------------------|----------|---------|--|--|--|--|
| CAD 202 | Computer Aided Drafting / 3D | 3 | | | | | |
| 22676 001 | 8/24-10/14 MW 05:00PM-09:00PM | REA 1101 | Fischer | | | | |

| | | | | | | | |
|----------------|-------------------------------|----------|-----------|--|--|--|--|
| CAD 224 | Revit Architecture | 3 | | | | | |
| 21179 001 | 8/25-10/13 TR 05:00PM-09:00PM | REA 1101 | Rodriguez | | | | |

| | | | | | | | |
|----------------|------------------------------------|----------|-----------|--|--|--|--|
| CAD 227 | Advanced Revit Architecture | 3 | | | | | |
| 21851 001 | 10/15-12/15 TR 05:00PM-09:00PM | REA 1101 | Rodriguez | | | | |

| | | | | | | | |
|----------------|--------------------------------|----------|---------|--|--|--|--|
| CAD 262 | 3D Printing | 3 | | | | | |
| 22677 001 | 10/19-12/14 MW 05:00PM-09:00PM | REA 1101 | Fischer | | | | |

GT = GUARANTEED TRANSFER COURSE

| COURSE# | COURSE TITLE | | | CREDITS | | TRANSFER | |
|---------|--------------|-------|-----|---------|------|----------|------------|
| CRN# | Section | Dates | Day | Time | Bldg | Room | Instructor |

CIS-COMPUTER INFORMATION SYSTEMS

| | | | | | | | |
|----------------|--|----------|--------|--|--|--|--|
| CIS 240 | Database Design & Development | 3 | | | | | |
| 22031 040 | 8/25-10/13 TR 10:30AM-11:45AM | REA 1131 | Burton | | | | |

| | | | | | | | |
|----------------|--------------------------------|----------|--------|--|--|--|--|
| CIS 243 | Introduction to SQL | 3 | | | | | |
| 22311 040 | 10/15-12/15 TR 10:30AM-11:45AM | REA 1131 | Burton | | | | |

CNG-COMPUTER NETWORKING TECHNOLOGY

| | | | | | | | |
|----------------|----------------------------------|----------|----------|--|--|--|--|
| CNG 121 | Computer Technician I: A+ | 4 | | | | | |
| 22494 001 | 8/24-10/14 MW 06:00PM-09:30PM | REA 1419 | Humphrey | | | | |
| 22760 002 | 8/25-10/13 TR 09:00AM-12:30PM | REA 1419 | Murdock | | | | |

| | | | | | | | |
|----------------|-----------------------------------|----------|----------|--|--|--|--|
| CNG 122 | Computer Technician II: A+ | 4 | | | | | |
| 22495 001 | 10/19-12/14 MW 06:00PM-09:30PM | REA 1419 | Humphrey | | | | |
| 22761 002 | 10/15-12/15 TR 09:00AM-12:30PM | REA 1419 | Murdock | | | | |

| | | | | | | | |
|----------------|--------------------------------|----------|---------|--|--|--|--|
| CNG 124 | Networking I: Network + | 3 | | | | | |
| 22979 001 | 8/24-10/14 MW 09:00AM-11:45AM | REA 1419 | Murdock | | | | |
| 20970 002 | 8/25-10/13 TR 06:00PM-08:45PM | REA 1419 | DeMott | | | | |

| | | | | | | | |
|----------------|---------------------------------|----------|---------|--|--|--|--|
| CNG 125 | Networking II: Network + | 3 | | | | | |
| 22981 001 | 10/19-12/14 MW 09:00AM-11:45AM | REA 1419 | Murdock | | | | |
| 22032 002 | 10/15-12/15 TR 06:00PM-08:45PM | REA 1419 | DeMott | | | | |

| | | | | | | | |
|----------------|----------------------------------|----------|-------|--|--|--|--|
| CNG 260 | CISCO Network Associate I | 5 | | | | | |
| 20971 040 | 8/24-10/14 MW 06:00PM-09:45PM | REA 1417 | Burns | | | | |

| | | | | | | | |
|----------------|-----------------------------------|----------|-------|--|--|--|--|
| CNG 261 | CISCO Network Associate II | 5 | | | | | |
| 20972 040 | 10/19-12/14 MW 06:00PM-09:45PM | REA 1417 | Burns | | | | |

COM-COMMUNICATION

| | | | | | | | |
|----------------|---------------------------------|----------|---------|--|--|--|--|
| COM 115 | Public Speaking | 3 | | | | | |
| 21167 001 | 8/10-8/21 MTWRF 09:00AM-01:00PM | REA 2317 | Mahoney | | | | |

| | | | | | | | |
|----------------|------------------------------------|----------|--------|--|--|--|--|
| COM 125 | Interpersonal Communication | 3 | | | | | |
| 21183 001 | 8/10-8/21 MTWRF 09:00AM-01:00PM | REA 2315 | Dewald | | | | |
| 22228 005 | 8/24-10/14 MW 12:00PM-02:45PM | REA 2315 | Dewald | | | | |
| 21650 006 | 10/19-12/14 MW 12:00PM-02:45PM | REA 2315 | Dewald | | | | |
| 21827 470 | 8/24-10/14 Online | | Adzema | | | | |

CSC-COMPUTER SCIENCE

| | | | | | | | |
|----------------|---------------------------------------|----------|--------|--|--|--|--|
| CSC 119 | Intro to Programming: (Python) | 3 | | | | | |
| 21063 040 | 8/25-10/13 TR 10:30AM-11:45AM | REA 1012 | Garrod | | | | |

| | | | | | | | |
|----------------|--------------------------------------|----------|--------|--|--|--|--|
| CSC 126 | Game Design & Development | 3 | | | | | |
| 20973 040 | 8/25-10/13 T 01:30PM-02:45PM | REA 1012 | Garrod | | | | |

| | | | | | | | |
|----------------|--------------------------------|----------|-----------|--|--|--|--|
| CSC 160 | Computer Science I: C++ | 4 | | | | | |
| 20114 040 | 10/15-12/15 TR 10:30AM-12:00PM | REA 1012 | Schneider | | | | |

| | | | | | | | |
|----------------|-------------------------------|----------|--------|--|--|--|--|
| CSC 200 | Game Programming I | 3 | | | | | |
| 22989 040 | 10/20-12/15 T 01:30PM-02:45PM | REA 1012 | Garrod | | | | |

ECE-EARLY CHILDHOOD EDUCATION

| | | | | | | | |
|----------------|--------------------------------------|----------|----------|--|--|--|--|
| ECE 101 | Intro to Early Childhood Educ | 3 | | | | | |
| 20507 470 | 8/24-10/14 Online | | Prevatte | | | | |

| | | | | | | | |
|----------------|--------------------------------------|----------|----------|--|--|--|--|
| ECE 103 | Guidance Strategies Yng Child | 3 | | | | | |
| 21846 470 | 10/15-12/15 Online | | Hagenson | | | | |

| | | | | | | | |
|----------------|---------------------------------------|----------|----------|--|--|--|--|
| ECE 111 | Infant/Toddler Theory/Practice | 3 | | | | | |
| 23116 401 | 9/14-12/15 ARR | | Peterson | | | | |
| 22414 402 | 10/15-12/15 ARR | | Peterson | | | | |

GT = GUARANTEED TRANSFER COURSE

| COURSE# CRN# | COURSE TITLE | | | CREDITS Bldg Room | TRANSFER Instructor |
|-----------------|--------------|-------|-----|----------------------|------------------------|
| | Section | Dates | Day | | |

ECO-ECONOMICS

| | | | | | |
|-----------------------------|---|--------|--|----------|----------------------|
| ECO 201 20509 471 | Prin of Macroeconomics: SS1 10/15-12/15 | Online | | 3 | GT Martin |
| ECO 202 23081 471 | Prin of Microeconomics: SS1 8/24-10/14 | Online | | 3 | GT Denison |

EDU-EDUCATION

| | | | | | |
|-----------------------------|---|--------|--|----------|---------------------|
| EDU 131 22774 540 | Intro to Adult Education 9/10-12/15 | | | 3 | ARV ARVADA7165 Carr |
| EDU 133 22775 470 | Teaching ABE & ASE 9/10-12/15 | Online | | 3 | Wise |
| EDU 259 23114 551 | Outdoor Education Leadership 9/14-12/15 | ARR | | 3 | Stapp |

EGT-ENGINEERING GRAPHICS TECHNOLOGY

| | | | | | |
|-----------------------------|--|----|-----------------|----------|---------------------|
| EGT 143 23020 001 | Civil/Survey Drafting I 8/24-10/14 | MW | 05:00PM-09:00PM | 3 | REA 1109 Strickland |
| EGT 243 23021 001 | Civil/Survey Drafting II 10/19-12/14 | MW | 05:00PM-09:00PM | 3 | REA 1109 Strickland |

EMS-EMERGENCY MEDICAL SERVICES

| | | | | | |
|-----------------------------|---|------|-----------------|-----------------|-----------------|
| EMS 121 22587 001 | EMT Fundamentals 8/25-10/14 | TWR | 08:45AM-11:10AM | 3 | RWE 2756 Wifall |
| 22270 002 | 8/24-10/14 | MTWR | 01:30PM-03:25PM | RWE 2756 Brown | |
| 22588 004 | 8/27-10/9 | RF | 08:00AM-12:00PM | RWE 2754 Vroman | |
| EMS 122 22589 001 | EMT Medical Emergencies 10/15-12/15 | TWR | 08:45AM-11:35AM | 4 | RWE 2756 Wifall |
| 22590 002 | 10/15-12/15 | MTWR | 01:30PM-04:10PM | RWE 2756 Brown | |
| 22591 004 | 10/15-12/11 | RF | 08:00AM-12:30PM | RWE 2754 Vroman | |

ESL-ENGLISH AS SECOND LANGUAGE

| | | | | | |
|-----------------------------|--|-------|-----------------|------------------|------------------|
| ESL 043 21974 002 | Advanced Reading 10/19-12/18 | MWF | 03:00PM-04:45PM | 3 | REA 1150 Faculty |
| ESL 053 21975 002 | Advanced Composition 10/19-12/18 | MWF | 01:30PM-02:45PM | 3 | REA 2288 Faculty |
| ESL 091 21205 001 | Basic Intensive English 8/24-10/16 | MTWRF | 08:00AM-11:50AM | 8 | REA 1150 Faculty |
| ESL 092 21207 001 | High Basic Intensive English 10/19-12/18 | MTWRF | 08:00AM-11:50AM | 8 | REA 1150 Faculty |
| ESL 093 21206 001 | Low Inter Intensive English 8/24-10/16 | MTWRF | 08:00AM-11:50AM | 8 | REA 2288 Faculty |
| ESL 094 21208 001 | Intermediate Intensive English 10/19-12/18 | MTWRF | 08:00AM-11:50AM | 8 | REA 2288 Faculty |
| ESL 095 23061 001 | High Inter Intensive English 8/24-10/16 | MTWRF | 08:00AM-11:50AM | 8 | REA 1162 Faculty |
| ESL 096 21965 001 | Low Advanced Intensive English 8/24-10/16 | MTWRF | 12:30PM-04:20PM | 8 | REA 2288 Faculty |
| 21209 002 | 10/19-12/18 | MTWRF | 08:00AM-11:50AM | REA 1162 Faculty | |

HIS-HISTORY

| | | | | | |
|-----------------------------|--|--------|--|----------|---------------------|
| HIS 225 22582 471 | Colorado History: HI1 9/21-12/15 | Online | | 3 | GT Ordway |
|-----------------------------|--|--------|--|----------|---------------------|

ACCELERATED COURSES

| COURSE# CRN# | COURSE TITLE | | | CREDITS Bldg Room | TRANSFER Instructor |
|-----------------|--------------|-------|-----|----------------------|------------------------|
| | Section | Dates | Day | | |

HUM-HUMANITIES

| | | | | | |
|-----------------------------|---|--------|--|----------|---------------------|
| HUM 115 22660 471 | World Mythology: GT-AH2 9/8-12/15 | Online | | 3 | GT Howell |
|-----------------------------|---|--------|--|----------|---------------------|

MAN-MANAGEMENT

| | | | | | |
|-----------------------------|---|--------|--|----------|-----------|
| MAN 116 21819 470 | Principles of Supervision 9/10-12/15 | Online | | 3 | Laverty |
| MAN 200 22297 470 | Human Resource Management I 10/15-12/15 | Online | | 3 | Lilly |
| MAN 224 22950 470 | Leadership 9/7-12/15 | Online | | 3 | Armellino |
| MAN 226 20529 470 | Principles of Management 10/15-12/15 | Online | | 3 | Armellino |

MAR-MARKETING

| | | | | | |
|-----------------------------|--|--------|-----------------|----------|-----------------|
| MAR 106 22964 001 | Marketing Your Image 8/24-10/14 | MW | 01:30PM-04:15PM | 3 | RWE 3678 Warren |
| MAR 216 21631 470 | Principles of Marketing 8/24-10/14 | Online | | 3 | Tierney |

MAT-MATHEMATICS

| | | | | | |
|-----------------------------|---|----|-----------------|------------------|------------------|
| MAT 050 22457 019 | Quantitative Literacy 9/8-12/15 | TR | 12:30PM-02:25PM | 4 | REA 2307 Faculty |
| 22462 020 | 9/9-12/14 | MW | 06:00PM-07:55PM | RWE 2680 Faculty | |

MOT-MEDICAL OFFICE TECHNOLOGY

| | | | | | |
|-----------------------------|--|--------|-----------------|------------------|-------------------------|
| MOT 110 20987 040 | Medical Office Administration 8/26-10/7 | W | 05:30PM-09:10PM | 4 | RWE 2683 DeMott |
| 21800 470 | 8/24-10/7 | Online | | DeMott | |
| MOT 120 21810 040 | Medical Office Financial Mgmt 10/21-12/9 | W | 05:00PM-08:00PM | 3 | RWE 2683 Lunsford-Elson |
| 21731 470 | 10/21-12/9 | Online | | Lunsford-Elson | |
| MOT 182 22257 552 | Clinical Internship 10/5-12/15 | ARR | | 3 | Off Campus Bacon |
| | 10/5-12/15 | ARR | | Off Campus Bacon | |
| MOT 183 22260 551 | Medical Assistant Internship 8/2-12/15 | ARR | | 5 | Off Campus Bacon |
| | 8/2-12/15 | ARR | | Off Campus Bacon | |
| 20728 552 | 9/8-12/15 | ARR | | Off Campus Bacon | |
| | 9/8-12/15 | ARR | | Off Campus Bacon | |
| 22261 553 | 10/19-12/15 | ARR | | Off Campus Bacon | |
| | 10/19-12/15 | ARR | | Off Campus Bacon | |
| MOT 184 22262 551 | Billing Specialist Internship 8/2-12/15 | ARR | | 3 | Off Campus Bacon |
| 22070 552 | 9/8-12/15 | ARR | | Off Campus Bacon | |
| 22263 553 | 10/19-12/15 | ARR | | Off Campus Bacon | |

MUS-MUSIC

| | | | | | |
|-----------------------------|--|--------|--|----------|----------------------|
| MUS 120 20592 470 | Music Appreciation: AH1 8/24-10/14 | Online | | 3 | GT Bigelow |
| 20974 472 | 10/15-12/15 | Online | | Bigelow | |
| MUS 121 23062 470 | Music Hist Mdl-Classical: AH1 8/24-10/14 | Online | | 3 | GT Bigelow |
| MUS 122 23063 470 | Music Hist Romantic-Prsnt: AH1 10/15-12/15 | Online | | 3 | GT Bigelow |

ACCELERATED COURSES

GT = GUARANTEED TRANSFER COURSE

| COURSE# | | COURSE TITLE | | | CREDITS | | TRANSFER | |
|---------|---------|--------------|-----|------|---------|------|------------|--|
| CRN# | Section | Dates | Day | Time | Bldg | Room | Instructor | |

| COURSE# | | COURSE TITLE | | | CREDITS | | TRANSFER | |
|---------|---------|--------------|-----|------|---------|------|------------|--|
| CRN# | Section | Dates | Day | Time | Bldg | Room | Instructor | |

NUA-NURSING ASSISTANT

| NUA | 101 | Nurse Aide Health Care Skills | | | 4 | | |
|-------|-----|-------------------------------|-----|-----------------|-----|------------|---------|
| 23120 | 201 | 8/25-9/19 | TRS | 08:00AM-03:25PM | ARV | ARVADA7212 | Faculty |
| 20982 | 240 | 8/28-10/16 | F | 08:00AM-04:00PM | ARV | ARVADA7212 | Faculty |
| 23121 | 242 | 10/16-12/11 | F | 08:00AM-04:00PM | ARV | ARVADA7212 | Faculty |

NUR-NURSING

| NUR | 290 | RN Refresher Course | | | 8 | | |
|-------|-----|---------------------|---|-----------------|-----|---------------------|--|
| 23128 | 201 | 8/24-11/9 | M | 08:00AM-12:00PM | ARV | ARVADA7210Bresnahan | |
| | | 8/26-11/4 | W | 08:00AM-04:00PM | ARV | ARVADA7210Bresnahan | |

OUT-OUTDOOR STUDIES

| OUT | 108 | Wilderness Survival Skills | | | 3 | | |
|-------|-----|----------------------------|-----|-----------------|-----|--------|------|
| 22282 | 002 | 9/21-11/30 | M | 12:00PM-02:30PM | RWE | 0664 | Hill |
| | | 10/16-10/18 | FSU | | Off | Campus | Hill |

PHI-PHILOSOPHY

| PHI | 111 | Intro to Philosophy: AH3 | | | 3 | | GT |
|-------|-----|--------------------------|-----|--|---|--|---------|
| 22047 | 411 | Open Entry | ARR | | | | Edwards |
| 22212 | 412 | Open Entry | ARR | | | | Edwards |

| PHI | 114 | Comparative Religions: AH3 | | | 3 | | GT |
|-------|-----|----------------------------|-------|-----------------|-----|------|---------|
| 21813 | 001 | 12/16-12/22 | MTWRF | 08:30AM-04:30PM | REA | 2305 | Felese |
| 22049 | 411 | Open Entry | ARR | | | | Edwards |
| 22214 | 412 | Open Entry | ARR | | | | Edwards |

PSY-PSYCHOLOGY

| PSY | 101 | General Psychology I: SS3 | | | 3 | | GT |
|-------|-----|---------------------------|---|-----------------|-----|------|------------|
| 20962 | 012 | 8/24-10/12 | M | 06:00PM-10:00PM | REA | 2305 | Schreibman |

| PSY | 102 | General Psychology II : SS3 | | | 3 | | GT |
|-------|-----|-----------------------------|---|-----------------|-----|------|------------|
| 20963 | 004 | 10/19-12/7 | M | 06:00PM-10:00PM | REA | 2305 | Schreibman |

SOC-SOCIOLOGY

| SOC | 101 | Intro to Sociology I : SS3 | | | 3 | | GT |
|-------|-----|----------------------------|--------|--|---|--|---------|
| 21806 | 471 | 10/15-12/15 | Online | | | | Faculty |

THE-THEATRE

| THE | 104 | Basic Costume/Apparel Const | | | 3 | | |
|-------|-----|-----------------------------|----|-----------------|-----|------|-------|
| 20960 | 001 | 8/25-10/13 | TR | 03:00PM-06:00PM | RWE | 0501 | Smith |

| THE | 202 | Intermed Costume Construction | | | 3 | | |
|-------|-----|-------------------------------|----|-----------------|-----|------|-------|
| 22204 | 001 | 10/15-12/15 | TR | 03:00PM-06:00PM | RWE | 0503 | Smith |

WQM-WATER QUALITY MANAGEMENT

| WQM | 109 | Water Distribution | | | 3 | | |
|-------|-----|--------------------|-----|-----------------|-----|------|------------|
| 23035 | 640 | 8/28-8/30 | FSU | 08:00AM-05:30PM | RET | 5103 | Feldhauser |
| 23036 | 641 | 10/23-10/25 | FSU | 08:00AM-05:30PM | RET | 5103 | Feldhauser |

| WQM | 124 | Water Certif Review for C & D | | | 3 | | |
|-------|-----|-------------------------------|-----|-----------------|-----|------|----------|
| 23043 | 640 | 8/28-8/30 | FSU | 08:00AM-05:30PM | RET | 5105 | Gonzales |
| 23044 | 641 | 10/23-10/25 | FSU | 08:00AM-05:30PM | RET | 5105 | Gonzales |

| WQM | 125 | Wastewater Cert Review for C&D | | | 3 | | |
|-------|-----|--------------------------------|-----|-----------------|-----|------|-------|
| 23045 | 640 | 8/28-8/30 | FSU | 08:00AM-05:30PM | RET | 5102 | Alvis |
| 23046 | 641 | 10/23-10/25 | FSU | 08:00AM-05:30PM | RET | 5102 | Alvis |

GT = GUARANTEED TRANSFER COURSE

| COURSE# | COURSE TITLE | CREDITS | TRANSFER | | | | |
|---------|--------------|---------|----------|------|------|------|------------|
| CRN# | Section | Dates | Day | Time | Bldg | Room | Instructor |

SELF-PACED/FLEX

For more information: www.rccc.edu/options/self-paced_flex

This listing of courses is offered only for convenience. You must review the course listings at the beginning of this schedule for complete course and fee information.

Self-paced/Flex courses are completed in a self-directed manner. Assignments usually have established deadlines and the courses are designed to be completed in one semester. Students work on their own with the help of an instructor. Some courses may require assignments to be submitted through Desire2Learn.

Lakewood Campus

ART-ART

| | | | |
|----------------|--------------------------------------|----------|------|
| ART 209 | Studio Art: Advanced Ceramics | 3 | |
| 22801 | 401 Full Term* ARR | | Dell |

BTE-BUSINESS TECHNOLOGY

| | | | |
|----------------|-------------------------|----------|--------|
| BTE 108 | Ten-Key by Touch | 1 | |
| 20632 | 401 Full Term* ARR | | Burrus |

CAD-COMPUTER ASSISTED DRAFTING

| | | | |
|----------------|-----------------------------------|----------|---------|
| CAD 289 | Capstone | 6 | |
| 20994 | 401 Full Term* MW 05:00PM-09:00PM | REA TBA | Fischer |

ECE-EARLY CHILDHOOD EDUCATION

| | | | |
|----------------|---------------------------------------|----------|----------|
| ECE 111 | Infant/Toddler Theory/Practice | 3 | |
| 23116 | 401 9/14-12/15 ARR | | Peterson |
| 22414 | 402 10/15-12/15 ARR | | Peterson |

| | | | |
|----------------|--|----------|-------|
| ECE 256 | Working with Parents&Families | 3 | |
| 22371 | 411 Full Term* ARR | | Moore |

| | | | |
|----------------|--------------------------------------|------------|--------|
| ECE 288 | Practicum II: Early Childh Ed | 3 | |
| 21675 | 411 Full Term* ARR | Off Campus | Kneppe |

EDU-EDUCATION

| | | | |
|----------------|--------------------------------|----------|--------|
| EDU 234 | Multicultural Education | 3 | |
| 23112 | 411 Full Term* ARR | | Vining |

EMP-EMERGENCY MANAGEMENT & PLANNING

| | | | |
|----------------|--------------------|------------|---------|
| EMP 280 | Internship | 3 | |
| 22321 | 401 Full Term* ARR | Off Campus | Faculty |

HPR-HEALTH CARE PROVIDER

| | | | |
|----------------|-----------------------------|----------|------|
| HPR 215 | Phlebotomy Refresher | 1 | |
| 20894 | 411 Full Term* ARR | | Pace |

SELF-PACED/FLEX COURSES

| COURSE# | COURSE TITLE | CREDITS | TRANSFER | | | | |
|---------|--------------|---------|----------|------|------|------|------------|
| CRN# | Section | Dates | Day | Time | Bldg | Room | Instructor |

MGD-MULTIMEDIA GRAPHIC DESIGN

| | | | |
|----------------|--------------------|----------|---------|
| MGD 289 | Capstone | 5 | |
| 21417 | 401 Full Term* ARR | | Faculty |

PED-PHYSICAL EDUCATION

| | | | |
|----------------|----------------------------------|----------|---------|
| PED 110 | Fitness Center Activity I | 1 | |
| 21888 | 401 Full Term* ARR | RWE 1571 | Roppolo |
| 23008 | 402 10/15-12/15 ARR | RWE 1571 | Roppolo |

| | | | |
|----------------|-----------------------------------|----------|---------|
| PED 111 | Fitness Center Activity II | 1 | |
| 21889 | 401 Full Term* ARR | RWE 1571 | Roppolo |

PHI-PHILOSOPHY

| | | | |
|----------------|---------------------------------|----------|-----------|
| PHI 111 | Intro to Philosophy: AH3 | 3 | GT |
| 22047 | 411 Open Entry ARR | | Edwards |
| 22212 | 412 Open Entry ARR | | Edwards |

| | | | |
|----------------|-----------------------------------|----------|-----------|
| PHI 114 | Comparative Religions: AH3 | 3 | GT |
| 22049 | 411 Open Entry ARR | | Edwards |
| 22214 | 412 Open Entry ARR | | Edwards |

PLU-PLUMBING

| | | | |
|----------------|--------------------------|--|---------|
| PLU 280 | Technical Project | | |
| 20573 | 401 Full Term* ARR | | Faculty |

SELF-PACED/FLEX Courses | Fall

Register online through "The Rock" at: www.rccc.edu

Fall 2015 77

Courses are subject to change without notice. Please check The Rock for the most current course listings

HYBRID/BLENDED COURSES

| COURSE# | COURSE TITLE | CREDITS | TRANSFER |
|--------------|--------------|----------------|------------|
| CRN# Section | Dates Day | Time Bldg Room | Instructor |

HYBRID

For more information: www.rccc.edu/options/hybrid
 Hybrid courses combine classroom and online instruction.
This listing of courses is offered only for convenience. You must review the course listings at the beginning of this schedule for complete course and fee information.

ACC-ACCOUNTING

| | | | |
|----------------|---------------------------------|----------|---------|
| ACC 121 | Accounting Principles I | 4 | |
| 23029 040 | Full Term* M 01:30PM-03:10PM | REA 1153 | Tarase |
| ACC 122 | Accounting Principles II | 4 | |
| 23030 040 | Full Term* W 01:30PM-03:10PM | REA 1153 | Tarase |
| ACC 132 | Tax Help Colorado | 2 | |
| 22868 040 | 9/18-12/4 F 11:00AM-01:00PM | REA 1153 | Scholl |
| ACC 138 | Payroll and Sales Tax | 3 | |
| 20959 040 | Full Term* F 01:15PM-02:45PM | REA 1153 | Shahidi |

ANT-ANTHROPOLOGY

| | | | |
|----------------|------------------------------------|---------------------------|-----------|
| ANT 101 | Cultural Anthropology : SS3 | 3 | GT |
| 20062 040 | 9/8-12/15 T 06:00PM-08:00PM | RWE 3756 Godel-Gengenbach | |

ART-ART

| | | | |
|----------------|-------------------------------|----------|-----------|
| ART 110 | Art Appreciation: AH1 | 3 | GT |
| 20065 040 | Full Term* R 01:30PM-02:45PM | RWE 0662 | Savig |
| 20068 041 | Full Term* M 04:30PM-05:45PM | RWE 1604 | Savig |
| ART 139 | Digital Photography I | 3 | |
| 20958 040 | Full Term* MW 12:00PM-01:40PM | RWE 0564 | Harrop |
| 21880 041 | Full Term* TR 12:00PM-01:40PM | RWE 0562 | Olsson |
| 20731 042 | Full Term* MW 06:00PM-07:40PM | RWE 0563 | Bruner |
| ART 144 | Portrait Photography | 3 | |
| 21882 040 | Full Term* W 09:00AM-11:45AM | RCA4 A&B | Clements |

BIO-BIOLOGY

| | | | |
|----------------|--------------------------------------|----------|------------|
| BIO 105 | Science of Biology w/Lab: SC1 | 4 | GT |
| 22232 040 | Full Term* TR 06:00PM-07:15PM | RWE 2567 | Gangelhoff |

BUS-BUSINESS

| | | | |
|----------------|-----------------------------------|----------|-----------|
| BUS 102 | Entrepreneurial Operations | 3 | |
| 21424 040 | Full Term* R 12:00PM-02:45PM | REA 1150 | Armellino |

CHE-CHEMISTRY

| | | | |
|----------------|------------------------------------|----------|-----------|
| CHE 111 | Gen College Chem I/Lab: SC1 | 5 | GT |
| 23100 040 | Full Term* F 09:30AM-12:30PM | RWE 2584 | Spencer |

CIS-COMPUTER INFORMATION SYSTEMS

| | | | |
|----------------|--|----------|--------|
| CIS 155 | PC Spreadsh Concepts:Excel2013 | 3 | |
| 22488 040 | Full Term* M 01:30PM-02:45PM | REA 1009 | Burrus |
| CIS 240 | Database Design & Development | 3 | |
| 22031 040 | 8/25-10/13 TR 10:30AM-11:45AM | REA 1131 | Burton |
| CIS 243 | Introduction to SQL | 3 | |
| 22311 040 | 10/15-12/15 TR 10:30AM-11:45AM | REA 1131 | Burton |

GT = GUARANTEED TRANSFER COURSE

| COURSE# | COURSE TITLE | CREDITS | TRANSFER |
|--------------|--------------|----------------|------------|
| CRN# Section | Dates Day | Time Bldg Room | Instructor |

CNG-COMPUTER NETWORKING TECHNOLOGY

| | | | |
|----------------|-----------------------------------|----------|-------|
| CNG 260 | CISCO Network Associate I | 5 | |
| 20971 040 | 8/24-10/14 MW 06:00PM-09:45PM | REA 1417 | Burns |
| CNG 261 | CISCO Network Associate II | 5 | |
| 20972 040 | 10/19-12/14 MW 06:00PM-09:45PM | REA 1417 | Burns |

CSC-COMPUTER SCIENCE

| | | | |
|----------------|---------------------------------------|----------|-----------|
| CSC 119 | Intro to Programming: (Python) | 3 | |
| 21063 040 | 8/25-10/13 TR 10:30AM-11:45AM | REA 1012 | Garrod |
| CSC 126 | Game Design & Development | 3 | |
| 20973 040 | 8/25-10/13 T 01:30PM-02:45PM | REA 1012 | Garrod |
| CSC 160 | Computer Science I: C++ | 4 | |
| 20114 040 | 10/15-12/15 TR 10:30AM-12:00PM | REA 1012 | Schneider |
| CSC 200 | Game Programming I | 3 | |
| 22989 040 | 10/20-12/15 T 01:30PM-02:45PM | REA 1012 | Garrod |
| CSC 236 | C# Programming | 4 | |
| 21627 040 | Full Term* R 09:00AM-10:30AM | REA 1417 | Schneider |
| CSC 240 | Java Programming | 3 | |
| 22266 040 | Full Term* T 09:00AM-10:15AM | REA 1417 | Schneider |

ECE-EARLY CHILDHOOD EDUCATION

| | | | |
|----------------|---------------------------------------|----------|---------|
| ECE 191 | School Age Theory and Practice | 3 | |
| 23117 640 | Full Term* S 09:00AM-11:45AM | REA 1017 | Faculty |
| | S 09:00AM-11:45AM | REA 1017 | Faculty |
| ECE 205 | Nutrition, Health and Safety | 3 | |
| 22013 040 | Full Term* T 05:00PM-07:45PM | RWE 3678 | Knepe |
| | T 05:00PM-07:45PM | RWE 3678 | Knepe |
| ECE 240 | Admin of ECE Programs | 3 | |
| 20784 040 | Full Term* W 06:00PM-08:45PM | REA 2303 | Knepe |
| ECE 241 | Admin:Human Relations ECE | 3 | |
| 20785 040 | Full Term* T 06:00PM-08:45PM | REA 2303 | Knepe |

EDU-EDUCATION

| | | | |
|----------------|---------------------------------|----------------|------|
| EDU 131 | Intro to Adult Education | 3 | |
| 22774 540 | 9/10-12/15 | ARV ARVADA7165 | Carr |

ENG-ENGLISH

| | | | |
|----------------|------------------------------------|----------|--------------|
| ENG 121 | English Composition I : CO1 | 3 | GT |
| 22053 040 | Full Term* T 06:00PM-07:15PM | REA 1015 | Browning |
| 22052 041 | Full Term* R 06:00PM-07:15PM | REA 1015 | Neufeld |
| ENG 122 | English Composition II: CO2 | 3 | GT |
| 20027 040 | Full Term* T 09:00AM-10:15AM | RWE 2533 | Gallagher |
| 20028 041 | Full Term* R 09:00AM-10:15AM | RWE 2533 | Gallagher |
| 20032 042 | Full Term* T 01:30PM-02:45PM | REA 1015 | Gallagher |
| 21969 043 | Full Term* R 01:30PM-02:45PM | REA 1015 | McRae Sajbel |

GEO-GEOGRAPHY

| | | | |
|----------------|--------------------------------------|----------|-----------|
| GEO 105 | World Regional Geography: SS2 | 3 | GT |
| 21896 040 | Full Term* W 04:30PM-05:45PM | REA 2304 | Elliott |

GEY-GEOLOGY

| | | | |
|----------------|------------------------------------|----------|-----------|
| GEY 111 | Physical Geology w/Lab: SC1 | 4 | GT |
| 23102 040 | Full Term* F 09:00AM-12:00PM | RWE 2573 | Ashmore |

GT = GUARANTEED TRANSFER COURSE

HYBRID/BLENDED COURSES

| COURSE# CRN# | COURSE TITLE | | CREDITS | TRANSFER | |
|-----------------|--------------|-------|---------|----------|------|
| | Section | Dates | | Time | Bldg |

HHP-HOLISTIC HEALTH PROGRAM

| | | | | | | |
|----------------|---|----------------|--------|--|--|--|
| HHP 235 | Mind, Body Healing and Health | 3 | | | | |
| 22026 240 | Full Term* F 12:30PM-05:30PM S 12:30PM-05:30PM | ARV ARVADA7191 | Wilder | | | |

HIS-HISTORY

| | | | |
|----------------|---------------------------------------|----------|-----------|
| HIS 236 | US History Since 1945: GT-HI1 | 3 | GT |
| 22956 040 | Full Term* M 03:00PM-04:15PM | REA 2303 | Pawlek |
| HIS 247 | 20th Century World History:HI1 | 3 | GT |
| 20254 040 | Full Term* T 03:00PM-04:15PM | REA 2315 | Nicholas |

HUM-HUMANITIES

| | | | |
|----------------|--------------------------------|----------|-----------|
| HUM 115 | World Mythology: GT-AH2 | 3 | GT |
| 22205 040 | Full Term* M 01:30PM-02:45PM | REA 1017 | Berman |

MOT-MEDICAL OFFICE TECHNOLOGY

| | | | |
|----------------|--------------------------------------|----------|----------------|
| MOT 110 | Medical Office Administration | 4 | |
| 20987 040 | 8/26-10/7 W 05:30PM-09:10PM | RWE 2683 | DeMott |
| MOT 120 | Medical Office Financial Mgmt | 3 | |
| 21810 040 | 10/21-12/9 W 05:00PM-08:00PM | RWE 2683 | Lunsford-Elson |
| MOT 130 | Insurance Billing and Coding | 3 | |
| 20698 040 | Full Term* M 05:00PM-08:00PM | RWE 2683 | Hardin |

NUA-NURSING ASSISTANT

| | | | |
|----------------|---|----------------|--------------------|
| NUA 101 | Nurse Aide Health Care Skills | 4 | |
| 23120 201 | 8/25-9/19 TRS 08:00AM-03:25PM | ARV ARVADA7212 | Faculty |
| 20982 240 | 8/28-10/16 F 08:00AM-04:00PM | ARV ARVADA7212 | Faculty |
| 23121 242 | 10/16-12/11 F 08:00AM-04:00PM | ARV ARVADA7212 | Faculty |
| 20795 640 | 10/17-12/12 S 08:00AM-04:00PM | ARV ARVADA7212 | Faculty |
| NUA 105 | Home Health Aide Theory | 2 | |
| 23122 240 | 8/24-9/21 9/1-9/15 T 06:00PM-08:45PM | ARV ARVADA7210 | Faculty Faculty |
| NUA 120 | Hospice & Palliative Care | 1 | |
| 23123 640 | 10/13-11/3 10/17-10/31 S 09:00AM-12:00PM | ARV ARVADA7210 | Faculty Faculty |
| NUA 121 | Bereavement & Spiritual Care | 1 | |
| 23124 640 | 11/3-11/24 11/7-11/21 S 09:00AM-12:00PM | ARV ARVADA7210 | Faculty Faculty |

PHI-PHILOSOPHY

| | | | |
|----------------|---------------------------------|----------|-----------|
| PHI 111 | Intro to Philosophy: AH3 | 3 | GT |
| 23084 040 | Full Term* F 10:30AM-11:45AM | REA 2307 | Mabey |

PHO-PHOTOGRAPHY

| | | | |
|----------------|---------------------------------------|----------|-------|
| PHO 143 | Perception & Photography I | 3 | |
| 21204 040 | Full Term* W 09:00AM-11:45AM | RWE 0563 | Fulks |
| PHO 278 | Workshop: Prof Inkjet Printing | 3 | |
| 22317 040 | Full Term* T 09:00AM-11:45AM | RCA4 A&B | Fulks |
| PHO 279 | Wrkshp:Prof Inkjet Printing II | 3 | |
| 22337 040 | Full Term* T 09:00AM-11:45AM | RCA4 A&B | Fulks |

PSY-PSYCHOLOGY

| | | | |
|----------------|------------------------------|----------------|------|
| PSY 110 | Career Development | 3 | |
| 20736 240 | Full Term* R 06:00PM-07:30PM | ARV ARVADA7132 | Macy |

| COURSE# CRN# | COURSE TITLE | | CREDITS | TRANSFER | |
|-----------------|--------------|-------|---------|----------|------|
| | Section | Dates | | Time | Bldg |

SBM-SMALL BUSINESS MANAGEMENT

| | | | |
|----------------|---------------------------------------|----------|-----------|
| SBM 101 | Starting a Small Business | 1 | |
| 21821 040 | 8/25-9/3 TR 06:00PM-08:00PM | RWE 1602 | Emmer |
| SBM 103 | Legal Aspects-Small Business | 1 | |
| 22951 040 | 9/8-9/17 TR 06:00PM-08:00PM | RWE 1602 | Culpepper |
| SBM 106 | Recordkeeping-Small Business | 1 | |
| 21822 040 | 9/22-10/1 TR 06:00PM-08:00PM | RWE 1602 | Filter |
| SBM 108 | Marketing for a Small Business | 1 | |
| 21823 040 | 10/6-10/15 TR 06:00PM-08:00PM | RWE 1602 | Tierney |
| SBM 110 | Managing a Small Business | 1 | |
| 21999 040 | 10/27-11/5 TR 06:00PM-08:00PM | RWE 1602 | Cassaday |
| SBM 112 | Financing a Small Business | 1 | |
| 22000 040 | 11/10-11/19 TR 06:00PM-08:00PM | RWE 1602 | Faculty |
| SBM 113 | Writing a Business Plan | 1 | |
| 22001 040 | 12/1-12/10 TR 06:00PM-08:00PM | RWE 1602 | Emmer |

SPA-SPANISH

| | | | |
|----------------|-------------------------------|----------|-------|
| SPA 111 | Spanish Language I | 5 | |
| 21409 040 | Full Term* TR 10:30AM-11:45AM | RWE 1692 | Hibit |

WQM-WATER QUALITY MANAGEMENT

| | | | |
|----------------|---|----------|------------|
| WQM 109 | Water Distribution | 3 | |
| 23035 640 | 8/28-8/30 FSU 08:00AM-05:30PM | RET 5103 | Feldhauser |
| 23036 641 | 10/23-10/25 FSU 08:00AM-05:30PM | RET 5103 | Feldhauser |
| WQM 124 | Water Certif Review for C & D | 3 | |
| 23043 640 | 8/28-8/30 FSU 08:00AM-05:30PM | RET 5105 | Gonzales |
| 23044 641 | 10/23-10/25 FSU 08:00AM-05:30PM | RET 5105 | Gonzales |
| WQM 125 | Wastewater Cert Review for C&D | 3 | |
| 23045 640 | 8/28-8/30 FSU 08:00AM-05:30PM | RET 5102 | Alvis |
| 23046 641 | 10/23-10/25 FSU 08:00AM-05:30PM | RET 5102 | Alvis |

HYBRID Courses | Fall

Register online through "The Rock" at: www.rccc.edu

Fall 2015 79

Courses are subject to change without notice. Please check The Rock for the most current course listings

RRCC ONLINE

| COURSE# | COURSE TITLE | CREDITS | TRANSFER |
|--------------|--------------|---------|------------|
| CRN# Section | Dates | | Instructor |

RRCC ONLINE

For more information: www.rrcc.edu/online. Please see the tuition table in the front of the schedule for Online Tuition rates. New online students are invited to attend the Welcome Night August 18th from 11 – 1.

TO ACCESS ONLINE CLASSES:

- Go to: www.rrcc.edu and click The Rock
- Username: Your student ID that starts with an "S"
- Password: self-selection. First time your password is your birthday: MMDDYY
- Access Desire2Learn (online course system) by clicking on the Student tab and then click the live link for your class available under Student Schedule.
- Your course materials will be available on the first day of class.
- 24/7 Helpdesk: 888-800-9198 or <http://help.cccs.edu>

ACC-ACCOUNTING

Suggested Prerequisites: ENG 090 or CCR 092 or CCR 094 and MAT 050 (grade C or higher) or equivalent placement scores. Also, you must earn a C or higher in all accounting courses to graduate with a degree or certificate in accounting. If you plan to transfer to a four-year college or university to complete a major in accounting, you should consider the AA degree with a business emphasis. Consult with an accounting faculty advisor early in your college career to explore all your educational options.

| ACC | COURSE# | COURSE TITLE | CREDITS | TRANSFER |
|---|------------|-----------------------------------|----------|----------|
| | 101 | Fundamentals of Accounting | 3 | |
| 22196 | 470 | Full Term* Online | | Kaoudis |
| | 121 | Accounting Principles I | 4 | |
| Suggested Prerequisite: ENG 090 or CCR 092 or CCR 094 and MAT 050 or 090 (grade C or higher) or equivalent placement scores | | | | |
| 21186 | 470 | Full Term* Online | | Scholl |
| | 122 | Accounting Principles II | 4 | |
| Prerequisite: ACC 121 (grade C or higher) | | | | |
| 22578 | 470 | Full Term* Online | | Tarase |

ANT-ANTHROPOLOGY

Registration for all GT Pathway courses requires successful completion of ENG 090 or CCR 092 or CCR 094 (Grade C or higher) or equivalent placement scores (ACCUPLACER 95 or ACT 18).

| ANT | COURSE# | COURSE TITLE | CREDITS | TRANSFER |
|-------|------------|---------------------------------------|----------|-----------|
| | 101 | Cultural Anthropology : SS3 | 3 | GT |
| 20969 | 470 | Full Term* Online | | Zeeman |
| | 215 | Indians of No. America: GT-SS3 | 3 | GT |
| 22184 | 470 | Full Term* Online | | Howell |

ART-ART

\$6.60 fee per credit.

Registration for all GT Pathway courses requires successful completion of ENG 090 (grade "C" or higher) or equivalent assessment scores (Accuplacer 95, ACT English 18).

| ART | COURSE# | COURSE TITLE | CREDITS | TRANSFER |
|--|------------|------------------------------|----------|-----------|
| | 110 | Art Appreciation: AH1 | 3 | GT |
| Includes field trips to local art galleries, museums, and studios. | | | | |
| 20071 | 470 | Full Term* Online | | Wells |
| Accelerated (2nd 7.5 week session) | | | | |
| 20472 | 471 | 10/15-12/15 Online | | Wells |
| drop date: 10/22; withdraw date: 12/4 | | | | |
| | 139 | Digital Photography I | 3 | |
| A Digital Camera with Manual Settings required. Photo majors-please see PHO 120. | | | | |
| 21898 | 470 | Full Term* Online | | Clements |

GT = GUARANTEED TRANSFER COURSE

| COURSE# | COURSE TITLE | CREDITS | TRANSFER |
|--------------|--------------|---------|------------|
| CRN# Section | Dates | | Instructor |

AST-ASTRONOMY

\$6.60 fee per credit. Registration for all GT Pathway courses requires successful completion of ENG 090 or CCR 092 or CCR 094 (Grade C or higher) or equivalent placement scores (ACCUPLACER 95 or ACT 18).

| AST | COURSE# | COURSE TITLE | CREDITS | TRANSFER |
|--|------------|-------------------------------|----------|-----------|
| | 101 | Astronomy I w/Lab: SC1 | 4 | GT |
| Several observing sessions will be scheduled outside of class time. Prerequisite: MAT 050 or 090 or equivalent placement scores. | | | | |
| 21395 | 470 | Full Term* Online | | Hubbard |

BIO-BIOLOGY

Grade of C or higher required on all prerequisite courses. \$6.60 fee per credit. Registration for all GT Pathway courses requires successful completion of ENG 090 or CCR 092 or CCR 094 (Grade C or higher) or equivalent placement scores (ACCUPLACER 95 or ACT 18). MAT 050 or 090 (or equivalent test scores) with a C or higher is required on most BIO courses.

| BIO | COURSE# | COURSE TITLE | CREDITS | TRANSFER |
|---|------------|-------------------------------------|----------|-----------|
| | 106 | Basic Anatomy And Physiology | 4 | |
| Prerequisite: ENG 090 or CCR 092 or 094 (grade C or higher) or equivalent placement scores. | | | | |
| 20115 | 470 | Full Term* Online | | Gray |
| 22338 | 471 | Full Term* Online | | Gray |
| | 116 | Intro to Human Disease: SC2 | 3 | GT |
| Prerequisite: ENG 090 or CCR 092 or 094 (grade C or higher) or equivalent placement scores. | | | | |
| 22028 | 470 | Full Term* Online | | Faculty |
| 22339 | 471 | Full Term* Online | | Faculty |

BTE-BUSINESS TECHNOLOGY

See CIS, CNG, CSC and CWB for more computer courses.

| BTE | COURSE# | COURSE TITLE | CREDITS | TRANSFER |
|---|------------|---------------------------|----------|----------|
| | 125 | Records Management | 3 | |
| BTE 125 is offered only in fall semesters | | | | |
| 22250 | 470 | Full Term* Online | | Harris |

BUS-BUSINESS

| BUS | COURSE# | COURSE TITLE | CREDITS | TRANSFER |
|---|------------|---------------------------------|----------|-----------|
| | 115 | Introduction to Business | 3 | |
| 21189 | 470 | Full Term* Online | | Kerrigan |
| 21818 | 471 | Full Term* Online | | Tenhuizen |
| | 116 | Personal Finance | 3 | |
| Accelerated (1st 7.5 week session) | | | | |
| 21890 | 470 | 8/24-10/14 Online | | Armellino |
| drop date: 8/31; withdraw date: 10/5 | | | | |

| BUS | COURSE# | COURSE TITLE | CREDITS | TRANSFER |
|---|------------|--------------------------------------|----------|----------|
| | 216 | Legal Environment of Business | 3 | |
| Prerequisite: ENG 090 or CCR 092 or CCR 094 (grade C or higher) or equivalent placement scores | | | | |
| 21196 | 470 | Full Term* Online | | Bird |
| | 226 | Business Statistics | 3 | |
| Prerequisite: MAT 050 or 090 (grade C or higher) or appropriate placement scores. Graphing calculator required. | | | | |
| 22107 | 470 | Full Term* Online | | Faculty |
| This is an online course. All exams will be taken at the RRCC Testing Center or at another approved testing center. | | | | |

CAD-COMPUTER ASSISTED DRAFTING

Contact an Engineering Graphic Technology Advisor with questions concerning certificate/degree programs, or call 303.914.6572 for information. See AEC and EGT for more courses. Fees are \$6.60 per credit.

| CAD | COURSE# | COURSE TITLE | CREDITS | TRANSFER |
|--|------------|----------------------------------|----------|----------|
| | 101 | Computer Aided Drafting I | 3 | |
| Additional lab time is required. Pre-requisites: basic computer and file management skills | | | | |
| Accelerated (1st 7.5 week session) | | | | |
| 23007 | 470 | 8/24-10/14 Online | | Ochoa |
| drop date: 8/31; withdraw date: 10/5 | | | | |

| COURSE# CRN# Section | COURSE TITLE Dates | CREDITS | TRANSFER Instructor |
|---|-----------------------------------|----------|------------------------|
| CAD 102 | Computer Aided Drafting II | 3 | |
| Additional lab time is required. Pre-requisite: CAD 101 | | | |
| Accelerated (2nd 7.5 week session) | | | |
| 23010 470 | 10/15-12/15 Online | | Ochoa |
| drop date: 10/22; withdraw date: 12/4 | | | |

CIS-COMPUTER INFORMATION SYSTEMS

Contact a Computer Technology faculty advisor or the department chair (Julie.schneider@rrcc.edu) with questions about certificate/degree programs. Advising guides are posted at www.rrcc.edu/computer-technology/advising-guides. Pre-requisite overrides may be requested if prior experience can be demonstrated. Email the department chair from your student email with the following information: Full Name, S#, CRN, course prefix, number, section, title and reason for pre-requisite override request. See CNG, CSC, and CWB for more computer courses. Fees are \$6.60 per credit.

| | | | |
|--|---|----------|----------|
| CIS 118 | Intro PC App:Win 7&Office 2013 | 3 | |
| 20635 470 | Full Term* Online | | Garrod |
| 21900 471 | Full Term* Online | | Burrus |
| CIS 128 | OperatingSystem:Using Windows7 | 3 | |
| 22335 470 | Full Term* Online | | Vasquez |
| CIS 135 | Compl PC Word Procs:Word 2013 | 3 | |
| Prerequisite: CIS 118 or CIS 128 or a working knowledge of Windows. | | | |
| 21429 470 | Full Term* Online | | Burrus |
| CIS 140 | Microsoft Outlook | 1 | |
| 22030 470 | Full Term* Online | | Harris |
| CIS 145 | Compl PC Database: Access 2013 | 3 | |
| Prerequisite: CIS 118 or CIS 128 or a working knowledge of Windows. | | | |
| 20465 470 | Full Term* Online | | Vasquez |
| CIS 165 | Compl PresGrph:PowerPoint 2013 | 3 | |
| Prerequisite: CIS 118 or CIS 128 or a working knowledge of Windows. | | | |
| 22970 470 | Full Term* Online | | Vasquez |
| CIS 220 | Fundamentals of Unix | 3 | |
| Prerequisite: CSC 119 equivalent experience or permission of instructor. | | | |
| 21706 470 | Full Term* Online | | Nielsen |
| CIS 240 | Database Design & Development | 3 | |
| Co-requisite: CIS 243. | | | |
| 20888 470 | Full Term* Online | | Crandall |
| CIS 243 | Introduction to SQL | 3 | |
| Co-requisite: CIS 240. | | | |
| 22312 470 | Full Term* Online | | Crandall |

CMD-COMMUNICATION DISORDERS

Fees are \$6.60 per credit.

| | | | |
|----------------|--|----------|---------|
| CMD 160 | Intro to Human Comm Disorders | 3 | |
| 20504 470 | Full Term* Online | | Evans |
| CMD 260 | Introduction to Phonetics | 2 | |
| 20956 470 | Full Term* Online | | Shroyer |
| CMD 266 | Normal Language Development | 3 | |
| 22652 470 | Full Term* Online | | Shroyer |
| CMD 267 | A&P: Speech-Hearing Mechanism | 3 | |
| 22300 470 | Full Term* Online | | Evans |

COM-COMMUNICATION

It is recommended that students take the ACCUPLACER assessment test and achieve the minimum scores of 80 in Reading Skills and 95 in Sentence Skills for COM classes. Registration for COM 115, COM 125 and COM 220 require successful completion of ENG 090 or CCR 092 or CCR 094 (Grade C or higher) or equivalent placement scores (ACCUPLACER 95 or ACT 18). If you are interested in taking an interim communication class between the spring and the summer semesters, please see the summer 2015 schedule for course information.

| | | | |
|----------------|-----------------------------|----------|-------------------|
| COM 105 | Career Communication | 3 | |
| 20957 470 | Full Term* Online | | Guggisberg-Coners |

| COURSE# CRN# Section | COURSE TITLE Dates | CREDITS | TRANSFER Instructor |
|---|------------------------------------|----------|------------------------|
| COM 125 | Interpersonal Communication | 3 | |
| Prerequisite: ENG 090 or CCR 092 or CCR 094 (grade C or higher) or equivalent placement scores. | | | |
| Accelerated (1st 7.5 week session) | | | |
| 21827 470 | 8/24-10/14 Online | | Adzema |
| This is an accelerated class. | | | |
| drop date: 8/31; withdraw date: 10/5 | | | |
| 21185 471 | Full Term* Online | | Adzema |

| | | | |
|----------------|------------------------------------|----------|-------------------|
| COM 126 | Communication in Healthcare | 3 | |
| 21326 470 | Full Term* Online | | Guggisberg-Coners |
| COM 220 | Intercultural Comm: SS3 | 3 | GT |
| 21897 470 | Full Term* Online | | Tingley |

CSC-COMPUTER SCIENCE

Contact a Computer Technology faculty advisor or the department chair (Julie.schneider@rrcc.edu) with questions about certificate/degree programs. Advising guides are posted at www.rrcc.edu/computer-technology/advising-guides. Pre-requisite overrides may be requested if prior experience can be demonstrated. Email the department chair from your student email with the following information: Full Name, S#, CRN, course prefix, number, section, title and reason for pre-requisite override request. See CIS, CNG, and CWB for more computer courses. Fees are \$6.60 per credit.

| | | | |
|---|---------------------------------------|----------|-----------|
| CSC 119 | Intro to Programming: (Python) | 3 | |
| Prerequisite: Working knowledge of computers or permission of instructor. | | | |
| 22496 470 | Full Term* Online | | Garrod |
| CSC 236 | C# Programming | 4 | |
| Prerequisite: CSC 119. | | | |
| 22990 470 | Full Term* Online | | Schneider |
| CSC 240 | Java Programming | 3 | |
| Prerequisite: CSC 236 or CSC 160, equivalent experience, or permission of instructor. | | | |
| 22800 470 | Full Term* Online | | Schneider |
| Hybrid course that combines classroom with required online components | | | |

CWB-COMPUTER WEB

Contact a Computer Technology faculty advisor or the department chair (Julie.schneider@rrcc.edu) with questions about certificate/degree programs. Advising guides are posted at www.rrcc.edu/computer-technology/advising-guides. Pre-requisite overrides may be requested if prior experience can be demonstrated. Email the department chair from your student email with the following information: Full Name, S#, CRN, course prefix, number, section, title and reason for pre-requisite override request. See CIS, CNG, and CSC for more computer courses. Fees are \$6.60 per credit.

| | | | |
|---|---------------------------------------|----------|----------|
| CWB 164 | Struct Info Create: XML | 3 | |
| Prerequisite: CWB 110. | | | |
| 22265 470 | Full Term* Online | | Richards |
| CWB 209 | Web Content Mgmt Sys:WordPress | 3 | |
| Prerequisites: CWB 110 or a working knowledge of Windows. | | | |
| 23050 470 | Full Term* Online | | Latish |

DMS-DIAGNOSTIC MEDICAL SONOGRAPHY

Enrollment in DMS courses, except for DMS 101, is limited to students who have been accepted into the Sonography program. Please visit the program website at www.rrcc.edu/medicalimaging for application procedures and admissions requirements. \$6.60 fee per credit. Additional fees required for internships. In order to participate in the clinical portion of this program, and therefore complete the program, the student must complete a criminal background check per state guidelines. See program advisor for more information. Internet access required.

| | | | |
|---|-----------------------------------|----------|---------|
| DMS 101 | Introduction to Sonography | 2 | |
| Prerequisite: ENG 090 or CCR 092 or CCR 094 (grade C or higher) or equivalent placement scores. | | | |
| 21407 470 | Full Term* Online | | Faculty |
| DMS 203 | Cerebrovascular Sonography | 2 | |
| 22759 470 | Full Term* Online | | Faculty |
| DMS 251 | Cardiovascular A&P | 2 | |
| 21150 470 | Full Term* Online | | Faculty |

| COURSE# | COURSE TITLE | CREDITS | TRANSFER |
|--------------|--------------|---------|------------|
| CRN# Section | Dates | | Instructor |

ECE-EARLY CHILDHOOD EDUCATION

Early Childhood Education students are encouraged to meet with an ECE advisor. Registration for all ECE courses (including CConline courses in ECE) require successful completion of ENG 090 or CCR 092 or CCR 094 (Grade C or higher) or equivalent placement scores (ACCUPLACER 95 or ACT 18). ALL students registering for ECE101 must complete the online background check process at <http://cccs.certifiedbackground.com/> Contact Janiece Kneppe (303-914-6553 / janiece.kneppe@rrcc.edu). ECE website address: <http://www.rrcc.edu/early-childhood-education>

ECE 101 Intro to Early Childhood Educ 3

Prerequisite: ENG090, CCR092 or CCR094 (grade of C or higher) or equivalent placement score. Required background check can be found at: <http://coece.applicantcompliance.com/>

Accelerated (1st 7.5 week session)

| | | | | |
|--|-----|------------|--------|----------|
| 20507 | 470 | 8/24-10/14 | Online | Prevatte |
| This is an accelerated 7.5 week online course. drop date: 8/31; withdraw date: 10/5 | | | | |

ECE 103 Guidance Strategies Yng Child 3

Prerequisite: ENG090, CCR092 or CCR094 (grade of C or higher) or equivalent placement score.

Accelerated (2nd 7.5 week session)

| | | | | |
|---------------------------------------|-----|-------------|--------|----------|
| 21846 | 470 | 10/15-12/15 | Online | Hagenson |
| drop date: 10/22; withdraw date: 12/4 | | | | |

ECE 111 Infant/Toddler Theory/Practice 3

Prerequisite: ENG090, CCR092 or CCR094 (grade of C or higher) or equivalent placement score.

| | | | | |
|-------|-----|------------|--------|--------|
| 21847 | 470 | Full Term* | Online | Bailon |
|-------|-----|------------|--------|--------|

ECO-ECONOMICS

Registration for all GT Pathway courses requires successful completion of ENG 090 or CCR 092 or CCR 094 (Grade C or higher) or equivalent placement scores (ACCUPLACER 95 or ACT 18).

ECO 201 Prin of Macroeconomics: SS1 3 GT

| | | | | |
|-------|-----|------------|--------|--------|
| 20508 | 470 | Full Term* | Online | Martin |
|-------|-----|------------|--------|--------|

Accelerated (2nd 7.5 week session)

| | | | | |
|---------------------------------------|-----|-------------|--------|--------|
| 20509 | 471 | 10/15-12/15 | Online | Martin |
| drop date: 10/22; withdraw date: 12/4 | | | | |

ECO 202 Prin of Microeconomics: SS1 3 GT

| | | | | |
|-------|-----|------------|--------|---------|
| 20510 | 470 | Full Term* | Online | Denison |
|-------|-----|------------|--------|---------|

Accelerated (1st 7.5 week session)

| | | | | |
|--------------------------------------|-----|------------|--------|---------|
| 23081 | 471 | 8/24-10/14 | Online | Denison |
| drop date: 8/31; withdraw date: 10/5 | | | | |

EDU-EDUCATION

Teacher Education students are encouraged to meet with an EDU advisor. Contact Jenning Prevatte (303-914-6237 / jenning.prevatte@rrcc.edu). Web address: <http://www.rrcc.edu/education/>

EDU 133 Teaching ABE & ASE 3

This online course meets the CDE revised competencies for the ABE authorization requirement.

| | | | | |
|---------------------------------------|-----|------------|--------|------|
| 22775 | 470 | 9/10-12/15 | Online | Wise |
| drop date: 9/22; withdraw date: 11/20 | | | | |

EDU 250 CTE in Colorado 1

CTE Faculty: This course can be used for CTE credentialing credit.

Accelerated (2nd 7.5 week session)

| | | | | |
|---------------------------------------|-----|-------------|--------|---------|
| 22108 | 470 | 10/15-12/15 | Online | Stoffel |
| drop date: 10/22; withdraw date: 12/4 | | | | |

EMP-EMERGENCY MANAGEMENT & PLANNING

\$6.60 fee per credit. EMP courses are offered online only. To access your online course go to The Rock from www.rrcc.edu

EMP 101 Emergency Management 3

| | | | | |
|-------|-----|------------|--------|---------|
| 21892 | 470 | Full Term* | Online | Faculty |
|-------|-----|------------|--------|---------|

EMP 106 Exercise Design Evaluation 3

| | | | | |
|-------|-----|------------|--------|---------|
| 21893 | 470 | Full Term* | Online | Faculty |
|-------|-----|------------|--------|---------|

GT = GUARANTEED TRANSFER COURSE

| COURSE# | COURSE TITLE | CREDITS | TRANSFER |
|--------------|--------------|---------|------------|
| CRN# Section | Dates | | Instructor |

EMP 109 Incident Command Systems 3

| | | | | |
|-------|-----|------------|--------|---------|
| 21894 | 470 | Full Term* | Online | Faculty |
|-------|-----|------------|--------|---------|

EMP 240 Leadership and Influence 3

| | | | | |
|-------|-----|------------|--------|---------|
| 22688 | 470 | Full Term* | Online | Faculty |
|-------|-----|------------|--------|---------|

EMP 242 Effective Communication 3

| | | | | |
|-------|-----|------------|--------|---------|
| 23034 | 470 | Full Term* | Online | Faculty |
|-------|-----|------------|--------|---------|

EMP 250 Business Emergency Management 3

| | | | | |
|-------|-----|------------|--------|---------|
| 22349 | 470 | Full Term* | Online | Faculty |
|-------|-----|------------|--------|---------|

ENG-ENGLISH

\$6.60 fee per credit.

ENG 121 or higher: Pre-requisite of ENG 090 or CCR 092 or CCR 094 (Grade C or higher) or equivalent placement scores (ACCUPLACER 95 or ACT 18 within last two years).

ENG 121 English Composition I : CO1 3 GT

Prerequisites: ENG 090 or CCR 092 or CCR 094 (grade C or higher) or equivalent placement scores.

| | | | | |
|-------|-----|------------|--------|-------------|
| 20020 | 470 | Full Term* | Online | Rogin-Roper |
| 20021 | 471 | Full Term* | Online | Tybuski |
| 20511 | 472 | Full Term* | Online | Newlon |
| 21411 | 473 | Full Term* | Online | Faculty |

ENG 122 English Composition II: CO2 3 GT

Prerequisites: ENG 121 (grade C or higher).

| | | | | |
|-------|-----|------------|--------|-----------|
| 20037 | 470 | Full Term* | Online | Hardman |
| 20512 | 471 | Full Term* | Online | Braziller |
| 20630 | 472 | Full Term* | Online | Hardman |
| 21412 | 473 | Full Term* | Online | Schneider |

ENG 221 Creative Writing I 3

Prerequisite: ENG 090 or CCR 092 or CCR 094 (grade C or higher) or equivalent placement scores.

| | | | | |
|-------|-----|------------|--------|--------|
| 23038 | 470 | Full Term* | Online | French |
|-------|-----|------------|--------|--------|

FST-FIRE SCIENCE TECHNOLOGY

\$6.60 fee per credit. English 121 or higher. Math 107 or higher. A grade of C or higher must be achieved in all program courses. Prerequisite of English 90 or CCR 092 or 094 (Grade C or higher) or equivalent score (ACCUPLACER 95) or ACT 18.

FST 103 Fire Behavior & Combustion 3

| | | | | |
|-------|-----|------------|--------|-------|
| 22661 | 470 | Full Term* | Online | Brown |
|-------|-----|------------|--------|-------|

FST 106 Fire Prevention 3

Prerequisite: ENG 090 or CCR 092 or CCR 094 (grade C or higher) or equivalent placement scores (Accuplacer 95, ACT English 18)

| | | | | |
|-------|-----|------------|--------|-------|
| 20737 | 470 | Full Term* | Online | Floyd |
|-------|-----|------------|--------|-------|

FST 201 Instructional Methodology 3

| | | | | |
|-------|-----|------------|--------|-------|
| 23019 | 470 | Full Term* | Online | Brown |
|-------|-----|------------|--------|-------|

FST 202 Strategy & Tactics 3

Prerequisites: FST 102, 104, and 107, or permission of instructor. This class is an online course. Some class sessions may be arranged.

| | | | | |
|-------|-----|------------|--------|-------|
| 20578 | 470 | Full Term* | Online | Floyd |
|-------|-----|------------|--------|-------|

FST 204 Principles of Code Enforcement 3

Prerequisites: FST 102, 104, 105, 106 or permission of instructor.

| | | | | |
|-------|-----|------------|--------|-------|
| 20518 | 470 | Full Term* | Online | Brown |
|-------|-----|------------|--------|-------|

FST 205 Fire Investigation I 3

| | | | | |
|-------|-----|------------|--------|-----------|
| 20964 | 470 | Full Term* | Online | Rodrigues |
|-------|-----|------------|--------|-----------|

FST 206 Fire Co Superv and Leadership 3

Prerequisites: ENG 121, FST 102, 202, or permission of instructor.

| | | | | |
|-------|-----|------------|--------|-------|
| 20520 | 470 | Full Term* | Online | Brown |
|-------|-----|------------|--------|-------|

FST 251 Legal Aspects of Fire Service 3

| | | | | |
|-------|-----|------------|--------|---------|
| 22129 | 470 | Full Term* | Online | Gilgren |
|-------|-----|------------|--------|---------|

FST 289 Capstone Fire Service Mgmt 3

Permission of Instructor

| | | | | |
|-------|-----|------------|--------|-------|
| 21402 | 470 | Full Term* | Online | Brown |
|-------|-----|------------|--------|-------|

GT = GUARANTEED TRANSFER COURSE

| COURSE# CRN# Section | COURSE TITLE Dates | CREDITS | TRANSFER Instructor |
|-------------------------|-----------------------|---------|------------------------|
|-------------------------|-----------------------|---------|------------------------|

GEO-GEOGRAPHY

Registration for all GT Pathway courses requires successful completion of ENG 090 or CCR 092 or CCR 094 (Grade C or higher) or equivalent placement scores (ACCUPLACER 95 or ACT 18).

| | | | |
|-----------------------------|---|----------|-----------------------|
| GEO 105 20516 470 | World Regional Geography: SS2 Full Term* Online | 3 | GT Mayberry |
| GEO 106 22183 470 | Human Geography: SS2 Full Term* Online | 3 | GT Zeeman |

HHP-HOLISTIC HEALTH PROGRAM

\$6.60 fee per credit. Pre-requisite for all HHP courses: successful completion of ENG 090 or CCR 092 or CCR 094 (Grade C or higher) or equivalent placement scores (ACCUPLACER 95 or ACT 18).

| | | | |
|---|--|------------|--------|
| HHP 213 23056 470 | Spiritual Care 9/9-9/30 Online | 0.5 | Wilder |
| <i>drop date: 9/11; withdraw date: 9/25</i> | | | |

HIS-HISTORY

Registration for all GT Pathway courses requires successful completion of ENG 090 or CCR 092 or CCR 094 (Grade C or higher) or equivalent placement scores (ACCUPLACER 95 or ACT 18).

| | | | |
|---|--|----------|--------------------------------|
| HIS 111 22954 470 | The World: Antiquity-1500: HI1 Full Term* Online | 3 | GT Nicholas |
| HIS 225 20522 470 22582 471 | Colorado History: HI1 Full Term* Online 9/21-12/15 Online | 3 | GT Faculty Ordway |
| <i>drop date: 10/2; withdraw date: 11/20</i> | | | |
| HIS 247 20523 470 | 20th Century World History:HI1 Full Term* Online | 3 | GT Berman |
| Prerequisite: ENG 090 or CCR 092 or CCR 094 (grade C or higher) or equivalent placement scores. | | | |

HPR-HEALTH CARE PROVIDER

\$6.60 fee per credit. Pre-requisite for all HPR courses (except HPR 102): successful completion of ENG 090 or CCR 092 or CCR 094 (Grade C or higher) or equivalent placement scores (ACCUPLACER 95 or ACT 18).

| | | | |
|--|--|----------|-------------------|
| HPR 106 20565 470 | Law & Ethics for Health Prof Full Term* Online | 2 | Ivory |
| HPR 178 20566 470 22068 471 | Medical Terminology Full Term* Online Full Term* Online | 2 | Vroman La Rose |

HUM-HUMANITIES

Registration for all GT Pathway courses requires successful completion of ENG 090 or CCR 092 or CCR 094 (Grade C or higher) or equivalent placement scores (ACCUPLACER 95 or ACT 18).

| | | | |
|--|---|----------|-------------------------------|
| HUM 115 21996 470 22660 471 | World Mythology: GT-AH2 Full Term* Online 9/8-12/15 Online | 3 | GT Berman Howell |
| Late Start 12 week online course. | | | |
| <i>drop date: 9/21; withdraw date: 11/16</i> | | | |

| | | | |
|--|--|----------|-----------------------|
| HUM 122 22963 470 | Humanities: Mediev-Mod: GT-AH2 Full Term* Online | 3 | GT Nicholas |
| HUM 121 is not required before taking HUM 122. | | | |

HWE-HEALTH AND WELLNESS

Fees \$6.60 per credit.

| | | | |
|--|--|----------|------------------|
| HWE 100 20527 470 21342 471 | Human Nutrition Full Term* Online Full Term* Online | 3 | Tracey Tracey |
|--|--|----------|------------------|

RRCC ONLINE

| COURSE# CRN# Section | COURSE TITLE Dates | CREDITS | TRANSFER Instructor |
|-------------------------|-----------------------|---------|------------------------|
|-------------------------|-----------------------|---------|------------------------|

LIT-LITERATURE

Pre-requisite of ENG 090 or CCR 092 or CCR 094 (Grade C or higher) or equivalent placement scores (ACCUPLACER 95 or ACT 18 within last two years).

| | | | |
|---|--|----------|------------------------|
| LIT 115 20528 470 | Intro to Literature I: AH2 Full Term* Online | 3 | GT Braziller |
| Prerequisite: ENG 090 or CCR 092 or CCR 094 (grade C or higher) or equivalent placement scores. | | | |

MAN-MANAGEMENT

| | | | |
|---|---|----------|----------|
| MAN 116 21819 470 | Principles of Supervision 9/10-12/15 Online | 3 | Laverty |
| This is a compressed course. | | | |
| <i>drop date: 9/22; withdraw date: 11/20</i> | | | |
| MAN 117 21891 470 | Time Management 10/15-11/19 Online | 1 | Kerrigan |
| This is a compressed course. | | | |
| <i>drop date: 10/19; withdraw date: 11/11</i> | | | |

| | | | |
|--|--|----------|-------|
| MAN 200 22297 470 | Human Resource Management I 10/15-12/15 Online | 3 | Lilly |
| Accelerated (2nd 7.5 week session) | | | |
| Online late start condensed course. | | | |
| <i>drop date: 10/22; withdraw date: 12/4</i> | | | |

| | | | |
|--|---------------------------------------|----------|-----------|
| MAN 224 22950 470 | Leadership 9/7-12/15 Online | 3 | Armellino |
| <i>drop date: 9/21; withdraw date: 11/25</i> | | | |

| | | | |
|--|---|----------|-----------|
| MAN 226 20529 470 | Principles of Management 10/15-12/15 Online | 3 | Armellino |
| Accelerated (2nd 7.5 week session) | | | |
| This is a compressed course. | | | |
| <i>drop date: 10/22; withdraw date: 12/4</i> | | | |

MAR-MARKETING

| | | | |
|---|---|----------|---------|
| MAR 216 21631 470 | Principles of Marketing 8/24-10/14 Online | 3 | Tierney |
| Accelerated (1st 7.5 week session) | | | |
| This is a compressed course. | | | |
| <i>drop date: 8/31; withdraw date: 10/5</i> | | | |

MAT-MATHEMATICS

\$6.60 fee per credit. Students must achieve the scores listed below on the Accuplacer assessment test or the ACT Math score (earned within the last two years) listed in order to enroll in the following:

- MAT 050 Accuplacer EA 30-84 or AR 40+
 - MAT 055 Accuplacer EA 60-84
 - MAT 107: Accuplacer EA 45-60
 - MAT 120/155/156: Accuplacer EA 85-120 or ACT 19
 - MAT 121: Accuplacer EA 85-120 or ACT 23
 - MAT 135: Accuplacer EA 85-120 or ACT 21
- If your scores fall below the MAT 050 level, contact: Kathleen Martinez at kathleen.martinez@rrcc.edu 303 914 6739 or Maryann Toutou at maryann.toutou@rrcc.edu 303 914 6571

| | | | |
|---|--|----------|--|
| MAT 050 22467 470 22468 471 22469 472 22470 473 | Quantitative Literacy Full Term* Online Full Term* Online Full Term* Online Full Term* Online | 4 | Niehoff Barchers Niehoff Barchers |
| Prerequisite: MAT 045, MAT 060, or appropriate placement score | | | |
| This course requires the use of mymathlab.com. Contact tom.niehoff@rrcc.edu with questions. | | | |
| This course requires the use of mymathlab.com. Contact tom.niehoff@rrcc.edu with questions. | | | |

RRCC ONLINE

| COURSE# | COURSE TITLE | CREDITS | TRANSFER |
|--------------|--------------|---------|------------|
| CRN# Section | Dates | | Instructor |

MAT 055 Algebraic Literacy **4**
 Prerequisite: MAT 050 or 090 (grade C or higher) or appropriate placement score.
 22485 470 Full Term* Online Duncan
 This course requires the use of mymathlab.com. Contact heather.duncan@rrcc.edu with questions.
 22486 471 Full Term* Online Sohl
 This course requires the use of mymathlab.com. Contact dan.sohl@rrcc.edu with questions.

MAT 107 Career Math **3**
 Prerequisite: MAT 050 or 060 (grade C or higher) or appropriate placement score.
 21670 470 Full Term* Online Duncan
 This is an online course. All exams will be taken at the RRCC Testing Center or at another approved testing center. For more information contact heather.duncan@rrcc.edu

MAT 120 Math for Liberal Arts: MA1 **4** **GT**
 Prerequisite: MAT 050 or 090 (grade C or higher) or appropriate placement scores.
 20534 470 Full Term* Online Duncan
 This is an online course. All exams will be taken at the RRCC Testing Center or at another approved testing center. For more information contact heather.duncan@rrcc.edu

MAT 121 College Algebra : MA1 **4** **GT**
 Prerequisite: MAT 055 or 099 (C or higher) or appropriate placement scores. Graphing calculator required.
 20535 470 Full Term* Online Faulhaber
 This is an online course. All exams will be taken at the RRCC Testing Center or at another approved testing center. For more information contact craig.faulhaber@rrcc.edu
 21447 471 Full Term* Online Faulhaber
 This is an online course. All exams will be taken at the RRCC Testing Center or at another approved testing center. For more information contact craig.faulhaber@rrcc.edu

MAT 122 College Trigonometry: MA1 **3** **GT**
 Prerequisite: MAT 121 (C or higher). Graphing calculator required.
 20544 470 Full Term* Online Calderone
 This is an online course. All exams will be taken at the RRCC Testing Center or at another approved testing center. For more information contact marty.calderone@rrcc.edu

MAT 125 Survey of Calculus: MA1 **4** **GT**
 Prerequisite: MAT 121 or MAT 123 (C or higher). Graphing calculator required.
 22005 470 Full Term* Online A. Forland
 This is an online course. All exams will be taken at the RRCC Testing Center or at another approved testing center. For more information contact adam.forland@rrcc.edu

MAT 135 Intro to Statistics: MA1 **3** **GT**
 Prerequisite: MAT 050 or 090 (grade C or higher) or appropriate placement scores. Graphing calculator required.
 22008 470 Full Term* Online Cudworth
 This is an online course. All exams will be taken at the RRCC Testing Center or at another approved testing center. For more information contact paige.cudworth@rrcc.edu

MGD-MULTIMEDIA GRAPHIC DESIGN

\$6.60 fee per credit.

MGD 118 Digital Color Theory **3**
 20274 470 Full Term* Online Jagunich

MGD 268 Business for Creatives **3**
 22611 470 Full Term* Online Clements

MOT-MEDICAL OFFICE TECHNOLOGY

\$6.60 fee per credit. Please check <http://www.rrcc.edu/medical-office-technology> for more information. Open enrollment with the following acceptance requirement: successful completion of ENG 090 or CCR 092 or CCR 094 (Grade C or higher) or equivalent placement scores (ACCUPLACER 95 or ACT 18). If you are an MA seeking a certificate or degree you must take a HPR 102/CPR class and submit immunizations. In order to participate in the clinical portion of this program and therefore complete the program, ALL students must complete a criminal background check/drug screen. See program advisor for more information.

MOT 110 Medical Office Administration **4**
 Prerequisite: ENG 090 or CCR 092 or CCR 094 (grade C or higher) or equivalent placement scores. Corequisite: MOT 120.

Accelerated (1st 7.5 week session)
 21800 470 8/24-10/7 Online DeMott
 drop date: 8/31; withdraw date: 10/5

GT = GUARANTEED TRANSFER COURSE

| COURSE# | COURSE TITLE | CREDITS | TRANSFER |
|--------------|--------------|---------|------------|
| CRN# Section | Dates | | Instructor |

MOT 120 Medical Office Financial Mgmt **3**
 21731 470 10/21-12/9 Online Lunsford-Elson
 drop date: 10/26; withdraw date: 12/4

MOT 130 Insurance Billing and Coding **3**
 21809 470 Full Term* Online Hardin

MUS-MUSIC

\$6.60 fee per credit.

Registration for all GT Pathway courses requires successful completion of ENG 090 or CCR 092 or CCR 094 (Grade C or higher) or equivalent placement scores (ACCUPLACER 95 or ACT 18).

MUS 100 Intro to Music Theory I **3**
 22219 470 Full Term* Online Faculty

MUS 106 Songwriting **3**
 23047 470 Full Term* Online Studinger

MUS 120 Music Appreciation: AH1 **3** **GT**
Accelerated (1st 7.5 week session)
 20592 470 8/24-10/14 Online Bigelow
 drop date: 8/31; withdraw date: 10/5

Accelerated (2nd 7.5 week session)
 20974 472 10/15-12/15 Online Bigelow
 drop date: 10/22; withdraw date: 12/4

MUS 121 Music Hist MdvI-Classical: AH1 **3** **GT**
Accelerated (1st 7.5 week session)
 23062 470 8/24-10/14 Online Bigelow
 drop date: 8/31; withdraw date: 10/5

MUS 122 Music Hist Romantic-Prsnt: AH1 **3** **GT**
Accelerated (2nd 7.5 week session)
 23063 470 10/15-12/15 Online Bigelow
 drop date: 10/22; withdraw date: 12/4

PHI-PHILOSOPHY

Registration for all GT Pathway courses requires successful completion of ENG 090 or CCR 092 or CCR 094 (Grade C or higher) or equivalent placement scores (ACCUPLACER 95 or ACT 18).

PHI 111 Intro to Philosophy: AH3 **3** **GT**
 21449 471 Full Term* Online Winter

PHI 112 Ethics: AH3 **3** **GT**
 20556 470 Full Term* Online Feldmeier

PHI 113 Logic: AH3 **3** **GT**
 21452 470 Full Term* Online Winter

PHI 218 Environmental Ethics: GT-AH3 **3** **GT**
 21699 470 Full Term* Online Winter

POS-POLITICAL SCIENCE

Registration for all GT Pathway courses requires successful completion of ENG 090 or CCR 092 or CCR 094 (Grade C or higher) or equivalent placement scores (ACCUPLACER 95 or ACT 18).

POS 111 American Government : SS1 **3** **GT**
 23106 470 Full Term* Online Coste

PSY-PSYCHOLOGY

Registration for all GT Pathway courses requires successful completion of ENG 090 or CCR 092 or CCR 094 (Grade C or higher) or equivalent placement scores (ACCUPLACER 95 or ACT 18).

PSY 101 General Psychology I: SS3 **3** **GT**
 20558 470 Full Term* Online Buckingham
 20559 471 Full Term* Online Buzogany

PSY 102 General Psychology II : SS3 **3** **GT**
 20560 470 Full Term* Online Tallent

PSY 217 Human Sexuality: GT-SS3 **3** **GT**
 22006 470 Full Term* Online Cummings

| COURSE# | COURSE TITLE | CREDITS | TRANSFER |
|--------------|--------------|---------|------------|
| CRN# Section | Dates | | Instructor |

| | | | |
|----------------|---|----------|-----------|
| PSY 235 | Human Growth & Developmnt: SS3 | 3 | GT |
| 20561 470 | Full Term* Online | | Tallent |

| | | | |
|----------------|---------------------------------|----------|-----------|
| PSY 249 | Abnormal Psychology: SS3 | 3 | GT |
| 20189 470 | Full Term* Online | | Buzogany |

RTE-RADIOLOGIC TECHNOLOGY

Enrollment in RTE courses, except for RTE 101 and RTE 255, is limited to students who have been accepted into the Radiologic Technology program. Please visit the program website at www.rrcc.edu/medicalimaging/ for application procedures and admissions criteria. \$6.60 fee per credit. Additional fees required for Internships. In order to participate in the clinical portion of this program, and therefore complete the program, the student must complete a criminal background check. See program advisor for more information. All classroom based courses contain an online component, Internet access required.

| | | | |
|---|------------------------------------|----------|--|
| RTE 101 | Introduction to Radiography | 2 | |
| Prerequisite: ENG 090 or CCR 092 or CCR 094 (grade C or higher) or equivalent placement scores. | | | |

| | | | |
|-----------|-------------------|--|---------|
| 20961 470 | Full Term* Online | | Faculty |
| 22767 471 | Full Term* Online | | Faculty |

| | | | |
|----------------|---------------------------------|----------|---------|
| RTE 240 | Principles of CT Imaging | 3 | |
| 23037 470 | Full Term* Online | | Faculty |

| | | | |
|----------------|--------------------------------------|----------|---------|
| RTE 255 | Multiplanar Sectional Imaging | 2 | |
| 20886 470 | Full Term* Online | | Faculty |

SOC-SOCIOLOGY

Registration for all GT Pathway courses requires successful completion of ENG 090 or CCR 092 or CCR 094 (Grade C or higher) or equivalent placement scores (ACCUPLACER 95 or ACT 18).

| | | | |
|----------------|-----------------------------------|----------|-----------|
| SOC 101 | Intro to Sociology I : SS3 | 3 | GT |
| 20562 470 | Full Term* Online | | Krieger |

| | | | |
|--|--------------------|--|---------|
| Accelerated (2nd 7.5 week session) | | | |
| 21806 471 | 10/15-12/15 Online | | Faculty |
| <i>drop date: 10/22; withdraw date: 12/4</i> | | | |

| | | | |
|----------------|-----------------------------------|----------|-----------|
| SOC 205 | Soc Of Family Dynamics:SS3 | 3 | GT |
| 22018 470 | Full Term* Online | | Stablein |

WQM-WATER QUALITY MANAGEMENT

\$6.60 fee per credit.

| | | | |
|----------------|---------------------------|----------|---------|
| WQM 109 | Water Distribution | 3 | |
| 21656 470 | Full Term* Online | | Faculty |

| | | | |
|----------------|---|----------|---------|
| WQM 125 | Wastewater Cert Review for C&D | 3 | |
| 22272 470 | Full Term* Online | | Faculty |

| CRN# | COURSE# | COURSE TITLE | CREDITS | TRANSFER | |
|------|---------|--------------|---------|-----------|-----------|
| | | | | Session 1 | Session 2 |

CCCONLINE

For more information: www.cconline.org. Colorado Community Colleges Online is a consortium that combines online enrollment from the 13 community colleges around the state.

Many CCCOnline courses require digital access to electronic materials. For applicable courses, digital access is \$49.00 per course.

To access your CCCOnline classes, login to The Rock, available from the Red Rocks website: www.rccc.edu.

Fall 2015 Session I (15 weeks) Session II (10 weeks)

| Classes Begin | August 31, 2015 | October 5, 2015 |
|----------------------|--------------------|-------------------|
| Last Day to Add | September 2, 2015 | October 6, 2015 |
| Last Day to Drop | September 15, 2015 | October 15, 2015 |
| Last Day to Withdraw | November 23, 2015 | November 30, 2015 |
| Last Day of Class | December 12, 2015 | December 12, 2015 |

More sessions start throughout the semester. Go to www.cconline.org for more offerings.

Sign up through Red Rocks Community College for credit.

AAA-ACADEMIC ACHIEVEMENT

| | | | | | |
|-------|---------|------------------------|---|---|--|
| 22135 | AAA 099 | Active Learning Skills | 1 | * | |
|-------|---------|------------------------|---|---|--|

ACC-ACCOUNTING

| | | | | | |
|-------|---------|------------------------------|---|---|--|
| 20887 | ACC 115 | Payroll Accounting | 3 | * | |
| 22705 | ACC 115 | Payroll Accounting | 3 | * | |
| 21044 | ACC 125 | Computerized Accounting | 3 | * | |
| 20323 | ACC 131 | Income Tax | 3 | * | |
| 22706 | ACC 132 | Tax Help Colorado | 2 | * | |
| 21931 | ACC 135 | Spreadsheet Apps/ Accounting | 3 | * | |

ANT-ANTHROPOLOGY

| | | | | | |
|-------|---------|------------------------------|---|---|----|
| 22930 | ANT 107 | Intro to Archaeology: GT-SS3 | 3 | * | GT |
| 21908 | ANT 225 | Anthropology of Religion | 3 | * | |

ART-ART

| | | | | | |
|-------|---------|-----------------------|---|---|----|
| 22901 | ART 110 | Art Appreciation: AH1 | 3 | * | GT |
| 22915 | ART 110 | Art Appreciation: AH1 | 3 | * | GT |

BIO-BIOLOGY

| | | | | | |
|-------|---------|-----------------|---|---|--|
| 21008 | BIO 216 | Pathophysiology | 4 | * | |
|-------|---------|-----------------|---|---|--|

BUS-BUSINESS

| | | | | | |
|-------|---------|----------------------------|---|---|--|
| 22902 | BUS 115 | Introduction to Business | 3 | * | |
| 22916 | BUS 115 | Introduction to Business | 3 | * | |
| 21219 | BUS 120 | Introduction to E-Commerce | 3 | * | |

GT = GUARANTEED TRANSFER COURSE

| CRN# | COURSE# | COURSE TITLE | CREDITS | TRANSFER | |
|------|---------|--------------|---------|-----------|-----------|
| | | | | Session 1 | Session 2 |

CCR-COLLEGE COMPOSITION & READING

| | | | | | |
|-------|---------|-----------------------|---|---|---|
| 22699 | CCR 092 | Composition & Reading | 5 | * | |
| 22700 | CCR 094 | Studio 121 | 3 | | * |

CHE-CHEMISTRY

| | | | | | |
|-------|---------|--------------------------------|---|---|----|
| 22119 | CHE 102 | Intro to Chemistry II/Lab: SC1 | 5 | * | GT |
|-------|---------|--------------------------------|---|---|----|

CIS-COMPUTER INFORMATION SYSTEMS

| | | | | | |
|-------|---------|-------------------------------|---|---|---|
| 21912 | CIS 135 | Complete PC Word Processing | 3 | * | |
| 21922 | CIS 135 | Complete PC Word Processing | 3 | | * |
| 21468 | CIS 240 | Database Design & Development | 3 | * | |
| 21469 | CIS 267 | Mgmt of Information Systems | 3 | * | |

CNG-COMPUTER NETWORKING TECHNOLOGY

| | | | | | |
|-------|---------|--------------------------------|---|---|---|
| 22710 | CNG 101 | Networking Fundamentals | 3 | | * |
| 21474 | CNG 102 | Local Area Networks | 3 | | * |
| 21476 | CNG 104 | Intro to TCP/IP | 3 | * | |
| 21718 | CNG 209 | MS Server Active Direct Config | 4 | * | |
| 21719 | CNG 210 | MS Network Infrastruct Config | 4 | * | |
| 21227 | CNG 211 | Windows Configuration: (OS) | 3 | * | |
| 21228 | CNG 212 | Configuring Windows Server | 4 | * | |

COM-COMMUNICATION

| | | | | | |
|-------|---------|-----------------------------|---|---|---|
| 21464 | COM 115 | Public Speaking | 3 | * | |
| 22903 | COM 115 | Public Speaking | 3 | | * |
| 22917 | COM 115 | Public Speaking | 3 | | * |
| 21210 | COM 125 | Interpersonal Communication | 3 | * | |
| 21211 | COM 125 | Interpersonal Communication | 3 | | * |
| 22904 | COM 125 | Interpersonal Communication | 3 | | * |
| 22918 | COM 125 | Interpersonal Communication | 3 | | * |

CRJ-CRIMINAL JUSTICE

| | | | | | |
|-------|---------|-------------------------------|---|---|---|
| 22325 | CRJ 110 | Intro to Criminal Justice SS3 | 3 | | * |
| 20395 | CRJ 125 | Policing Systems | 3 | * | |
| 22326 | CRJ 125 | Policing Systems | 3 | | * |
| 20396 | CRJ 135 | Judicial Function | 3 | * | |
| 20397 | CRJ 145 | Correctional Process | 3 | * | |
| 22327 | CRJ 145 | Correctional Process | 3 | | * |
| 21714 | CRJ 205 | Principles of Criminal Law | 3 | * | |
| 20398 | CRJ 210 | Constitutional Law | 3 | * | |
| 22707 | CRJ 210 | Constitutional Law | 3 | | * |
| 20399 | CRJ 220 | Human Rel/Social Conflict | 3 | * | |
| 20400 | CRJ 230 | Criminology | 3 | * | |
| 21913 | CRJ 236 | CRJ Research Methods | 3 | * | |
| 21937 | CRJ 257 | Victimology | 3 | * | |

CSC-COMPUTER SCIENCE

| | | | | | |
|-------|---------|------------------------------|---|---|---|
| 21932 | CSC 105 | Computer Literacy | 3 | * | |
| 22712 | CSC 105 | Computer Literacy | 3 | | * |
| 21232 | CSC 154 | Visual Basic.net Programming | 3 | * | |
| 20514 | CSC 160 | Computer Science I: C++ | 4 | * | |
| 20515 | CSC 161 | Computer Sci II: C++ | 4 | * | |
| 21914 | CSC 230 | C Programming: Platform | 3 | * | |
| 21220 | CSC 240 | Java Programming | 3 | | * |

CWB-COMPUTER WEB

| | | | | | |
|-------|---------|-------------------------------|---|---|---|
| 21470 | CWB 110 | Cmplt Web Author: XHTML | 3 | * | |
| 20675 | CWB 110 | Cmplt Web Author: XHTML | 3 | | * |
| 21915 | CWB 130 | Web Editing Tools: Dreamw CS5 | 3 | * | |

ECE-EARLY CHILDHOOD EDUCATION

| | | | | | |
|-------|---------|--------------------------------|---|---|---|
| 20525 | ECE 101 | Intro to Early Childhood Educ | 3 | * | |
| 20677 | ECE 101 | Intro to Early Childhood Educ | 3 | | * |
| 20531 | ECE 102 | Intro to ECE Lab Techniques | 3 | * | |
| 20678 | ECE 103 | Guidance Strategies Yng Child | 3 | | * |
| 20532 | ECE 111 | Infant/Toddler Theory/Practice | 3 | * | |
| 20533 | ECE 112 | Infant/Toddler Lab Tech | 3 | * | |
| 21233 | ECE 125 | Science/Math & the Young Child | 3 | * | |
| 20679 | ECE 126 | Art and the Young Child | 2 | | * |
| 22122 | ECE 127 | Music/Movement for Children | 1 | | * |

GT = GUARANTEED TRANSFER COURSE

CCONLINE

| CRN# | COURSE# | COURSE TITLE | CREDITS | TRANSFER | |
|------|---------|--------------|---------|-----------|-----------|
| | | | | Session 1 | Session 2 |

| | | | | | |
|-------|---------|--------------------------------|---|---|---|
| 21213 | ECE 191 | School Age Theory and Practice | 3 | | * |
| 20536 | ECE 205 | Nutrition, Health and Safety | 3 | * | |
| 20680 | ECE 205 | Nutrition, Health and Safety | 3 | | * |
| 20537 | ECE 220 | Curriculum Methods Techniques | 3 | * | |
| 21058 | ECE 220 | Curriculum Methods Techniques | 3 | | * |
| 21485 | ECE 225 | Language & Cognition | 3 | * | |
| 21214 | ECE 226 | Creativity and the Young Child | 3 | | * |
| 20538 | ECE 238 | Child Growth and Development | 3 | * | |
| 21221 | ECE 238 | Child Growth and Development | 3 | | * |
| 20539 | ECE 240 | Admin of ECE Programs | 3 | * | |
| 20540 | ECE 241 | Admin:Human Relations ECE | 3 | * | |
| 20541 | ECE 260 | The Exceptional Child | 3 | * | |
| 21486 | ECE 260 | The Exceptional Child | 3 | | * |

ECO-ECONOMICS

| | | | | | |
|-------|---------|-----------------------------|---|---|----|
| 20542 | ECO 201 | Prin of Macroeconomics: SS1 | 3 | * | GT |
| 20681 | ECO 201 | Prin of Macroeconomics: SS1 | 3 | | GT |
| 20543 | ECO 202 | Prin of Microeconomics: SS1 | 3 | * | GT |
| 20682 | ECO 202 | Prin of Microeconomics: SS1 | 3 | | GT |

EDU-EDUCATION

| | | | | | |
|-------|---------|---------------------------|---|---|---|
| 21036 | EDU 221 | Introduction to Education | 3 | * | |
| 22929 | EDU 222 | Effective Teaching | 1 | | * |

ENG-ENGLISH

| | | | | | |
|-------|---------|------------------------------|---|---|----|
| 20545 | ENG 121 | English Composition I : CO1 | 3 | * | GT |
| 20683 | ENG 121 | English Composition I : CO1 | 3 | | GT |
| 22905 | ENG 121 | English Composition I : CO1 | 3 | * | GT |
| 22919 | ENG 121 | English Composition I : CO1 | 3 | * | GT |
| 22701 | ENG 121 | English Composition I : CO1 | 3 | * | GT |
| 20546 | ENG 122 | English Composition II: CO2 | 3 | * | GT |
| 20684 | ENG 122 | English Composition II: CO2 | 3 | | GT |
| 22906 | ENG 122 | English Composition II: CO2 | 3 | * | GT |
| 22920 | ENG 122 | English Composition II: CO2 | 3 | * | GT |
| 20547 | ENG 131 | Technical Writing I | 3 | * | |
| 20685 | ENG 131 | Technical Writing I | 3 | | * |
| 22120 | ENG 201 | English Composition III: CO3 | 3 | * | GT |
| 20548 | ENG 221 | Creative Writing I | 3 | * | |
| 20686 | ENG 221 | Creative Writing I | 3 | | * |
| 21477 | ENG 222 | Creative Writing II | 3 | * | |

ENV-ENVIRONMENTAL SCIENCE

| | | | | | |
|-------|---------|------------------------------|---|---|----|
| 20549 | ENV 101 | Environmental Sci w/Lab: SC1 | 4 | * | GT |
|-------|---------|------------------------------|---|---|----|

FRE-FRENCH

| | | | | | |
|-------|---------|--------------------------|---|---|----|
| 20550 | FRE 111 | French Language I | 5 | * | |
| 20885 | FRE 111 | French Language I | 5 | | * |
| 21226 | FRE 112 | French Language II | 5 | * | |
| 21720 | FRE 211 | French Language III: AH4 | 3 | * | GT |
| 21721 | FRE 212 | French Language IV: AH4 | 3 | * | GT |

GEO-GEOGRAPHY

| | | | | | |
|-------|---------|-------------------------------|---|---|----|
| 20551 | GEO 105 | World Regional Geography: SS2 | 3 | * | GT |
| 20687 | GEO 105 | World Regional Geography: SS2 | 3 | | GT |
| 21916 | GEO 106 | Human Geography: SS2 | 3 | * | GT |
| 21923 | GEO 106 | Human Geography: SS2 | 3 | | GT |

GER-GERMAN

| | | | | | |
|-------|---------|------------------------------|---|---|----|
| 20552 | GER 111 | German Language I | 5 | * | |
| 21004 | GER 111 | German Language I | 5 | | * |
| 21471 | GER 112 | German Language II | 5 | * | |
| 21722 | GER 211 | German Language III : GT-AH4 | 3 | * | GT |

GEY-GEOLOGY

| | | | | | |
|-------|---------|-------------------------------|---|---|----|
| 20553 | GEY 111 | Physical Geology w/Lab: SC1 | 4 | * | GT |
| 20688 | GEY 111 | Physical Geology w/Lab: SC1 | 4 | | GT |
| 22322 | GEY 112 | Historical Geology w/Lab: SC1 | 4 | * | |

| CRN# | COURSE# | COURSE TITLE | CREDITS | TRANSFER | |
|------|---------|--------------|---------|-----------|-----------|
| | | | | Session 1 | Session 2 |

HIS-HISTORY

| | | | | | |
|-------|---------|--------------------------------|---|---|----|
| 20554 | HIS 101 | Western Civ:Antiquity-1650 HI1 | 3 | * | GT |
| 20689 | HIS 101 | Western Civ:Antiquity-1650 HI1 | 3 | | GT |
| 20555 | HIS 102 | Western Civ: 1650-Present HI1 | 3 | * | GT |
| 20690 | HIS 102 | Western Civ: 1650-Present HI1 | 3 | | GT |
| 21917 | HIS 111 | The World: Antiquity-1500: HI1 | 3 | * | GT |
| 21910 | HIS 112 | The World: 1500-Present: HI1 | 3 | * | GT |
| 21911 | HIS 112 | The World: 1500-Present: HI1 | 3 | | GT |
| 22665 | HIS 121 | US History to Reconst: HI1 | 3 | * | |
| 22666 | HIS 121 | US History to Reconst: HI1 | 3 | | * |
| 22907 | HIS 121 | US History to Reconst: HI1 | 3 | * | |
| 22921 | HIS 121 | US History to Reconst: HI1 | 3 | | * |
| 22667 | HIS 122 | US History since Civil War:HI1 | 3 | * | |
| 22668 | HIS 122 | US History since Civil War:HI1 | 3 | | * |
| 21045 | HIS 225 | Colorado History: HI1 | 3 | * | GT |
| 21046 | HIS 225 | Colorado History: HI1 | 3 | | GT |
| 22908 | HIS 225 | Colorado History: HI1 | 3 | * | GT |
| 22922 | HIS 225 | Colorado History: HI1 | 3 | * | GT |
| 22931 | HIS 247 | 20th Century World History:HI1 | 3 | * | GT |

HPR-HEALTH CARE PROVIDER

| | | | | | |
|-------|---------|---------------------|---|---|---|
| 20557 | HPR 178 | Medical Terminology | 2 | * | |
| 20830 | HPR 178 | Medical Terminology | 2 | | * |

HUM-HUMANITIES

| | | | | | |
|-------|---------|--------------------------------|---|---|----|
| 21730 | HUM 115 | World Mythology: GT-AH2 | 3 | * | GT |
| 22333 | HUM 115 | World Mythology: GT-AH2 | 3 | | GT |
| 20595 | HUM 121 | Humanities: Early Civ: GT-AH2 | 3 | * | GT |
| 20691 | HUM 121 | Humanities: Early Civ: GT-AH2 | 3 | | GT |
| 20596 | HUM 122 | Humanities: Mediev-Mod: GT-AH2 | 3 | * | GT |
| 22709 | HUM 122 | Humanities: Mediev-Mod: GT-AH2 | 3 | | GT |
| 20597 | HUM 123 | Humanities: Modern Wrld:GT-AH2 | 3 | * | GT |
| 20692 | HUM 123 | Humanities: Modern Wrld:GT-AH2 | 3 | | GT |

HWE-HEALTH AND WELLNESS

| | | | | | |
|-------|---------|-----------------|---|---|---|
| 20598 | HWE 100 | Human Nutrition | 3 | * | |
| 20831 | HWE 100 | Human Nutrition | 3 | | * |
| 22909 | HWE 100 | Human Nutrition | 3 | * | |
| 22923 | HWE 100 | Human Nutrition | 3 | | * |

JOU-JOURNALISM

| | | | | | |
|-------|---------|------------------------------|---|---|--|
| 22323 | JOU 225 | Internet Media | 3 | * | |
| 22045 | JOU 231 | Intro to Public Relations | 4 | * | |
| 22046 | JOU 241 | Feature and Magazine Writing | 3 | * | |

LIT-LITERATURE

| | | | | | |
|-------|---------|--------------------------------|---|---|----|
| 20599 | LIT 115 | Intro to Literature I: AH2 | 3 | * | GT |
| 20693 | LIT 115 | Intro to Literature I: AH2 | 3 | | GT |
| 20600 | LIT 201 | Wrld Literature to 1600:GT-AH2 | 3 | * | GT |
| 20601 | LIT 202 | World Lit After 1600:GT-AH2 | 3 | * | GT |
| 21003 | LIT 211 | Amer Lit to Civil War: GT-AH2 | 3 | * | GT |
| 21465 | LIT 212 | Amer Lit Aft Civil War:GT-AH2 | 3 | * | GT |
| 21218 | LIT 221 | British Lit to 1770: GT-AH2 | 3 | * | GT |
| 21723 | LIT 222 | British Lit Since 1770: GT-AH2 | 3 | * | GT |
| 21725 | LIT 225 | Intro to Shakespeare: AH2 | 3 | * | GT |
| 20824 | LIT 255 | Children's Literature | 3 | * | |
| 20828 | LIT 255 | Children's Literature | 3 | | * |

MAN-MANAGEMENT

| | | | | | |
|-------|---------|-----------------------------|---|---|---|
| 21472 | MAN 200 | Human Resource Management I | 3 | * | |
| 20704 | MAN 200 | Human Resource Management I | 3 | | * |
| 20602 | MAN 216 | Small Business Management | 3 | * | |
| 20705 | MAN 216 | Small Business Management | 3 | | * |
| 20603 | MAN 226 | Principles of Management | 3 | * | |
| 20706 | MAN 226 | Principles of Management | 3 | | * |

CRN# COURSE# COURSE TITLE CREDITS TRANSFER
 Session 1 Session 2

MAR-MARKETING

| | | | | | |
|-------|---------|-------------------------|---|---|---|
| 20604 | MAR 111 | Principles of Sales | 3 | * | |
| 21717 | MAR 111 | Principles of Sales | 3 | | * |
| 20605 | MAR 216 | Principles of Marketing | 3 | * | |
| 20707 | MAR 216 | Principles of Marketing | 3 | | * |

MAT-MATHEMATICS

| | | | | | |
|-------|---------|----------------------------|---|---|------|
| 22697 | MAT 025 | Algebraic Literacy Lab | 1 | | * |
| 22695 | MAT 025 | Algebraic Literacy Lab | 1 | | * |
| 22691 | MAT 050 | Quantitative Literacy | 4 | * | |
| 22692 | MAT 050 | Quantitative Literacy | 4 | | * |
| 22693 | MAT 055 | Algebraic Literacy | 4 | * | |
| 22694 | MAT 055 | Algebraic Literacy | 4 | | * |
| 22698 | MAT 055 | Algebraic Literacy | 4 | * | * |
| 22696 | MAT 055 | Algebraic Literacy | 4 | | * |
| 20606 | MAT 107 | Career Math | 3 | * | |
| 22910 | MAT 107 | Career Math | 3 | | * |
| 22924 | MAT 107 | Career Math | 3 | | * |
| 20607 | MAT 120 | Math for Liberal Arts: MA1 | 4 | * | GT |
| 20608 | MAT 121 | College Algebra : MA1 | 4 | * | GT |
| 20708 | MAT 121 | College Algebra : MA1 | 4 | | * GT |
| 20609 | MAT 122 | College Trigonometry: MA1 | 3 | * | GT |
| 20610 | MAT 123 | Finite Mathematics: MA1 | 4 | * | GT |
| 20611 | MAT 125 | Survey of Calculus: MA1 | 4 | * | GT |
| 20612 | MAT 135 | Intro to Statistics: MA1 | 3 | * | GT |
| 20709 | MAT 135 | Intro to Statistics: MA1 | 3 | | * GT |
| 21005 | MAT 155 | Integrated Math I | 3 | * | |
| 21006 | MAT 156 | Integrated Math II | 3 | * | |
| 21007 | MAT 166 | Pre-Calculus: MA1 | 5 | * | GT |
| 20613 | MAT 201 | Calculus I: MA1 | 5 | * | GT |
| 22704 | MAT 201 | Calculus I: MA1 | 5 | | * GT |
| 20614 | MAT 202 | Calculus II : MA1 | 5 | * | GT |

MGD-MULTIMEDIA GRAPHIC DESIGN

| | | | | | |
|-------|---------|----------------------------|---|---|---|
| 22121 | MGD 102 | Introduction To Multimedia | 3 | * | |
| 21323 | MGD 102 | Introduction To Multimedia | 3 | | * |
| 21715 | MGD 111 | Adobe Photoshop I | 3 | * | |
| 21487 | MGD 111 | Adobe Photoshop I | 3 | | * |
| 22324 | MGD 112 | Adobe Illustrator I | 3 | * | |
| 21475 | MGD 112 | Adobe Illustrator I | 3 | | * |
| 21918 | MGD 114 | Adobe InDesign | 3 | * | |
| 21919 | MGD 141 | Web Design I | 3 | * | |
| 22711 | MGD 141 | Web Design I | 3 | | * |

MUS-MUSIC

| | | | | | |
|-------|---------|--------------------------------|---|---|------|
| 21002 | MUS 100 | Intro to Music Theory I | 3 | * | |
| 20615 | MUS 120 | Music Appreciation: AH1 | 3 | * | GT |
| 20710 | MUS 120 | Music Appreciation: AH1 | 3 | | * GT |
| 20616 | MUS 121 | Music Hist MdvI-Classical: AH1 | 3 | * | GT |
| 20711 | MUS 122 | Music Hist Romantic-Prsnt: AH1 | 3 | * | GT |
| 21920 | MUS 125 | History of Jazz: GT-AH1 | 3 | * | GT |

NUR-NURSING

| | | | | | |
|-------|---------|---------------------------|---|--|---|
| 20712 | NUR 101 | Pharmacology Calculations | 1 | | * |
|-------|---------|---------------------------|---|--|---|

PHI-PHILOSOPHY

| | | | | | |
|-------|---------|-----------------------------|---|---|------|
| 20619 | PHI 111 | Intro to Philosophy: AH3 | 3 | * | GT |
| 20713 | PHI 111 | Intro to Philosophy: AH3 | 3 | | * GT |
| 22911 | PHI 111 | Intro to Philosophy: AH3 | 3 | | * GT |
| 22925 | PHI 111 | Intro to Philosophy: AH3 | 3 | * | GT |
| 20620 | PHI 112 | Ethics: AH3 | 3 | * | GT |
| 20714 | PHI 112 | Ethics: AH3 | 3 | | * GT |
| 20621 | PHI 113 | Logic: AH3 | 3 | * | GT |
| 21726 | PHI 113 | Logic: AH3 | 3 | | * GT |
| 22716 | PHI 114 | Comparative Religions: AH3 | 3 | * | GT |
| 22717 | PHI 114 | Comparative Religions: AH3 | 3 | | * GT |
| 20622 | PHI 115 | World Religions-West: AH3 | 3 | * | GT |
| 20623 | PHI 116 | World Religions-East: AH3 | 3 | * | GT |
| 21724 | PHI 205 | Business Ethics | 3 | * | |
| 21216 | PHI 214 | Philosophy of Religion: AH3 | 3 | * | GT |

CRN# COURSE# COURSE TITLE CREDITS TRANSFER
 Session 1 Session 2

PHY-PHYSICS

| | | | | | |
|-------|---------|--------------------------------|---|---|------|
| 20636 | PHY 105 | Conceptual Physics w/Lab: SC1 | 4 | * | GT |
| 21215 | PHY 105 | Conceptual Physics w/Lab: SC1 | 4 | | * GT |
| 20637 | PHY 111 | Physics Alg-Based I/Lab: SC1 | 5 | * | GT |
| 21307 | PHY 111 | Physics Alg-Based I/Lab: SC1 | 5 | | * GT |
| 20825 | PHY 112 | Physics Alg-Based II/Lab: SC1 | 5 | * | GT |
| 20638 | PHY 211 | Physics Calc-Based I/Lab: SC1 | 5 | * | GT |
| 20826 | PHY 212 | Physics Calc-Based II/Lab: SC1 | 5 | * | GT |

POS-POLITICAL SCIENCE

| | | | | | |
|-------|---------|--------------------------------|---|---|------|
| 20639 | POS 105 | Intro to Political Science:SS1 | 3 | * | GT |
| 20715 | POS 105 | Intro to Political Science:SS1 | 3 | | * GT |
| 20640 | POS 111 | American Government : SS1 | 3 | * | GT |
| 20716 | POS 111 | American Government : SS1 | 3 | | * GT |
| 20827 | POS 125 | Amer.State/Local Govt: GT-SS1 | 3 | * | GT |
| 21029 | POS 205 | International Relations: SS1 | 3 | * | GT |
| 21467 | POS 205 | International Relations: SS1 | 3 | | * GT |

PSY-PSYCHOLOGY

| | | | | | |
|-------|---------|--------------------------------|---|---|------|
| 20641 | PSY 101 | General Psychology I: SS3 | 3 | * | GT |
| 20717 | PSY 101 | General Psychology I: SS3 | 3 | | * GT |
| 22912 | PSY 101 | General Psychology I: SS3 | 3 | | * GT |
| 22926 | PSY 101 | General Psychology I: SS3 | 3 | * | GT |
| 20642 | PSY 102 | General Psychology II : SS3 | 3 | * | GT |
| 20718 | PSY 102 | General Psychology II : SS3 | 3 | | * GT |
| 21222 | PSY 226 | Social Psychology: SS3 | 3 | * | GT |
| 21224 | PSY 226 | Social Psychology: SS3 | 3 | | * GT |
| 20643 | PSY 235 | Human Growth & Developmnt: SS3 | 3 | * | GT |
| 20719 | PSY 235 | Human Growth & Developmnt: SS3 | 3 | | * GT |
| 22913 | PSY 235 | Human Growth & Developmnt: SS3 | 3 | * | GT |
| 22927 | PSY 235 | Human Growth & Developmnt: SS3 | 3 | | * GT |
| 21000 | PSY 237 | Child & Adolescent Psychology | 3 | * | |
| 21001 | PSY 237 | Child & Adolescent Psychology | 3 | | * |
| 20644 | PSY 238 | Child Development: SS3 | 3 | * | GT |
| 21925 | PSY 238 | Child Development: SS3 | 3 | | * GT |
| 20645 | PSY 249 | Abnormal Psychology: SS3 | 3 | * | GT |
| 20720 | PSY 249 | Abnormal Psychology: SS3 | 3 | | * GT |

RUS-RUSSIAN

| | | | | | |
|-------|---------|---------------------|---|---|--|
| 21466 | RUS 111 | Russian Language I | 5 | * | |
| 21458 | RUS 112 | Russian Language II | 5 | * | |

SCI-SCIENCE

| | | | | | |
|-------|---------|------------------------------|---|---|----|
| 21921 | SCI 155 | Integrated Sci I w/Lab: SC1 | 4 | * | GT |
| 22116 | SCI 156 | Integrated Sci II w/Lab: SC1 | 4 | * | GT |

SOC-SOCIOLOGY

| | | | | | |
|-------|---------|---------------------------------|---|---|------|
| 20646 | SOC 101 | Intro to Sociology I : SS3 | 3 | * | GT |
| 20721 | SOC 101 | Intro to Sociology I : SS3 | 3 | | * GT |
| 22914 | SOC 101 | Intro to Sociology I : SS3 | 3 | | * GT |
| 22928 | SOC 101 | Intro to Sociology I : SS3 | 3 | * | GT |
| 20647 | SOC 102 | Intro to Sociology II: SS3 | 3 | * | GT |
| 20722 | SOC 102 | Intro to Sociology II: SS3 | 3 | | * GT |
| 21223 | SOC 231 | Sociology-Deviant Behavior: SS3 | 3 | * | GT |
| 21225 | SOC 231 | Sociology-Deviant Behavior: SS3 | 3 | | * GT |

SPA-SPANISH

| | | | | | |
|-------|---------|---------------------------|---|---|------|
| 20648 | SPA 111 | Spanish Language I | 5 | * | |
| 20723 | SPA 111 | Spanish Language I | 5 | | * |
| 20649 | SPA 112 | Spanish Language II | 5 | * | |
| 20724 | SPA 112 | Spanish Language II | 5 | | * |
| 20650 | SPA 211 | Spanish Language III: AH4 | 3 | * | GT |
| 20829 | SPA 211 | Spanish Language III: AH4 | 3 | | * GT |
| 20651 | SPA 212 | Spanish Language IV: AH4 | 3 | * | GT |

Red Rocks Community College - Lakewood Campus Map

Environmental Training Center

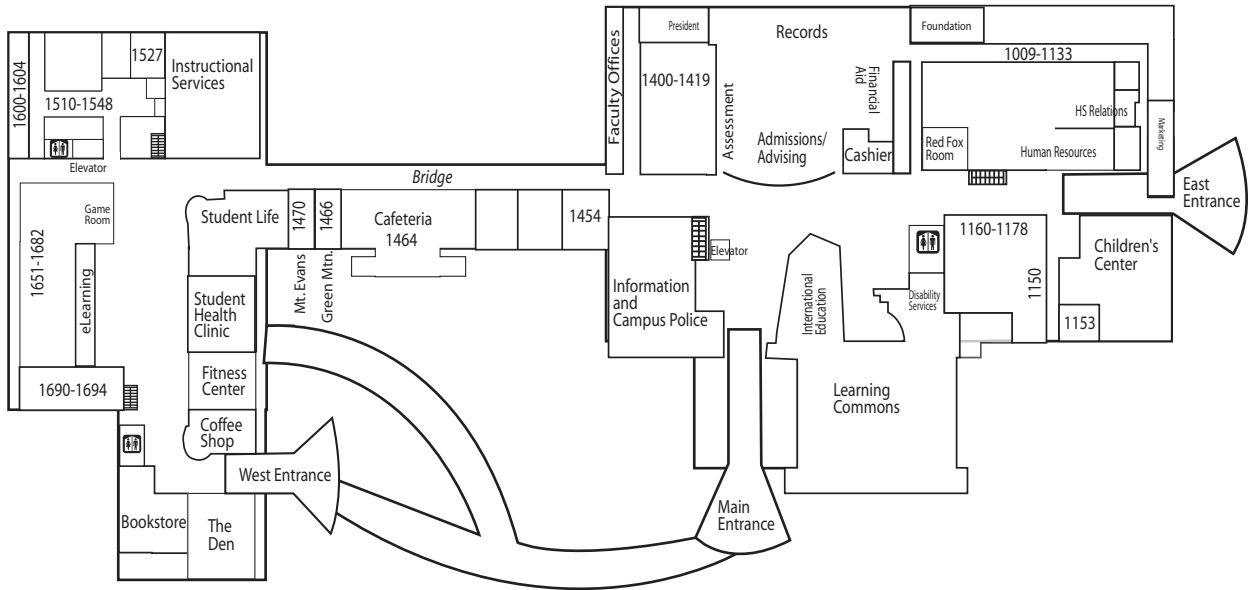

Ground Floor



- #2
 - #3
 - #4
 - #1
 - #6
 - #5
- Annex Buildings Accessible from 2nd Level

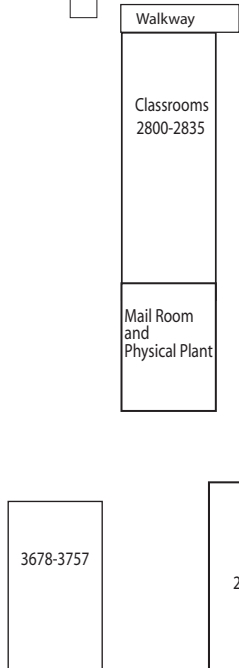

3rd Level West

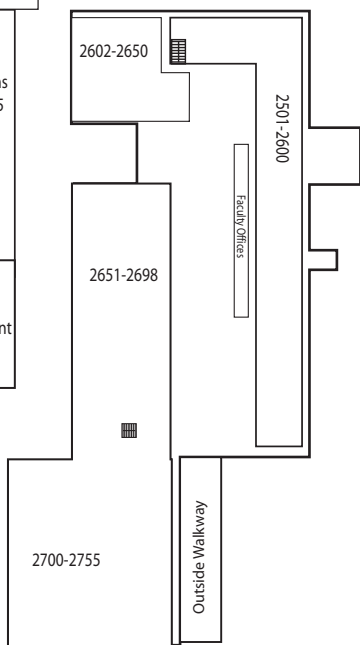

2nd Level West



Lower Level West

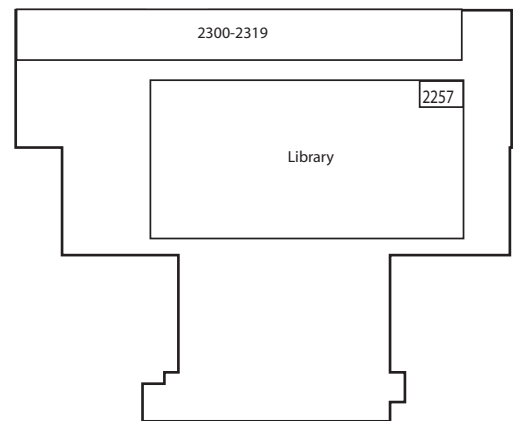

Upper Level East