

Red Rocks Community College SPRING 2015

SCHEDULE



YOUR

EDUCATION.

As a Red Rocks Community College student, you know the value of a great education. We can help you take that further, with guaranteed admission once you've earned your two-year degree.

You will also receive a 10% discount on our already competitive tuition rate, which we guarantee will never increase.

YOUR

FUTURE.

We accept up to 64 credits from Red Rock Community College, putting you on the fast track to a degree that will take you places. Our 100% online coursework and classes that start every four weeks bring your professional future quickly into reach.

YOUR

CHOICE.

Call us to speak to an Enrollment Counselor today, or visit our website for more information. **Let us help you make the right choice.**



CSUGlobal.edu



800-920-6723

Follow these 9 steps to become a student

- 1 Apply for Admission, the College Opportunity Fund (COF), and Financial Aid.
- 2 Complete the Red Rocks 101 Online Orientation (required).
- 3 Transfer to RRCC.
- 4 Satisfy assessment requirements.
- 5 Meet with an academic advisor.
- 6 Register for classes.
- 7 Get your RRCC Student ID card on the Lakewood or Arvada campus.
- 8 Activate your student email account.
- 9 Activate your refund card.

What else should you do?

1. Purchase books and supplies. The RRCC Bookstore, located on the Lakewood campus, is your source for all of your educational materials, including those for CCCOnline classes. Books can be ordered and delivered to the Arvada campus with adequate notice.
Information: 303.914.6232 or www.rrcc.bncollege.com

2. Apply for a Red Rocks Community College Foundation scholarship.
Information: 303.914.6426 or www.rrcc.edu/foundation

3. Check-in with the Office of Disability Services (ODS). If you are a student with a disability, contact the Office of Disability Services for support and/or accommodations.
Information: 303.914.6733 or www.rrcc.edu/disability-services

4. Stay current with RRCC. "Like us" on Facebook and sign up with Twitter and you'll never miss free food, events, or guest speakers visiting campus.

Campus Closure/Emergency Notifications

Students and staff have the option to be included in the Emergency Alert Notification List when emergency conditions or bad weather require either of the Red Rocks campuses to be closed. The notification settings can be found under the Welcome tab at "The Rock." Please enter the phone number(s) you would like to include in the Emergency Alert Notification List. In the event of a campus closure due to weather or an emergency due to an imminent threat, you will be notified immediately. You may update your phone numbers at any time.

Red Rocks Community College is exempt from the State Inclement Weather Policy and our campuses may remain open while other state government offices close. If either campus is to be closed for an entire day, every effort will be made to reach a decision by 5:30 a.m. If a campus is to close for the evening, every effort will be made to have a decision by 4:00 p.m.

Information: 303.914.6600 or www.rrcc.edu/campus-closure



YOU DESERVE CREDIT. ALL YOUR CREDITS.



We understand how hard you worked for your Associate's Degree. So we designed our Associates to Bachelors[®] Program specifically to make your transition as easy as possible.

- Transfer up to 98 credit hours for select programs
- Transfer up to 80 credit hours toward your RN to BSN or RN to MSN
- Online and on campus study
- Accelerated 5- and 8-week courses
- Multiple start dates

Apply now: regis.edu/transfer

Fee waiver code: **AtoB**

Use code **AtoB** at regis.edu/transfer to waive your application fee.



REGIS
UNIVERSITY

LOOK OUTWARD. INQUIRE WITHIN.

Contact us at 800.707.2697 or atob@regis.edu

Table of Contents Spring 2015

WELCOME TO RRCC • Serving Students Since 1969	1
Follow these 9 steps to become a student	1
Table of Contents Spring 2015	3
Calendar	4
Campus Locations	6
Admissions/Registration	7–10
Tuition and Fees	11
Tuition Payment	12
Financial Aid/Scholarships	13
Campus/Student Services	14–18
Degrees & Certificates	19
General Education Transfer	20
General Ed Transfer Requirements	21
Campus Directory	22
How to Read the Schedule of Courses	23
 SPRING COURSES	
Arvada Campus Courses	25
Lakewood Campus Courses	31
Options (Weekend, Accelerated, Self-Paced, Hybrid/Blended, and Online)	71

Disclaimer

The contents of this schedule represent the most current information available at the time of publication. However, during the period of time covered by this schedule, it is reasonable to expect changes to be made with respect to this information without prior notice.

Non-Discrimination Notice

Red Rocks Community College is committed to diversity in its people and programs. The College is an equal opportunity educational institution and does not discriminate on the basis of disability, race, creed, color, gender, sexual orientation, gender expression, religion, age, national origin, or ancestry, or any other category protected by applicable law. The College has designated the Human Resources Director as its Equal Opportunity Employment Officer and Title IX Administrator with the responsibility to coordinate its civil rights compliance activities and grievance procedures. Report all concerns or complaints relating to discrimination or harassment to: Dr. Bill Dial, Executive Director of Human Resources/EEO Compliance Officer/Title IX Administrator, 13300 West Sixth Avenue, Lakewood, CO 80228. 303.914.6298.

Gainful Employment Information

The US Department of Education requires colleges to disclose a variety of information for any financial aid eligible program that “prepares students for gainful employment in a recognized occupation.” The information provided here is the best available to us but represents one year’s data only. However, we hope that this information is helpful to our current students and to prospective students as they make their career and educational choices. www.rrcc.edu/gainful-employment

Programs approved by the State Board for Community Colleges and Occupational Education and Colorado Community College System, 9101 E. Lowry Blvd., Building #959 • Denver, CO 80230 • Information: 303.620.4000

Accredited by the Higher Learning Commission of the North Central Association of Colleges and Schools, 30 N. LaSalle St., Suite 2400, Chicago, IL 60602-2504 • Information: 1.800.621.7440

Spring 2015

Spring Registration begins	November 3, 2014
International Student Orientation	January 13, 2015
Tuition Payment due for registration on or before January 16 *	January 16, 2015
<i>(If you register and do not drop your class, you may be responsible for payment.)</i>	
15-week Weekend Classes begin	January 16, 2015
No classes; Martin Luther King Holiday	January 19, 2015
15-week Classes begin (Other classes begin throughout the spring semester)	January 20, 2015
Arvada Campus Welcome Week	January 20 - 23, 2015
7.5-week Accelerated Session I (January 20 – March 11)	January 20, 2015
Last day to add a 15-week course; without instructor approval	January 23, 2015
Application deadline for spring graduation	February 4, 2015
Last day to add a 15-week course; with instructor approval	February 4, 2015
Deadline for credit/audit changes for 15-week classes	February 4, 2015
Deadline to petition for residency reclassification	February 4, 2015
Last day to drop 15-week classes and initiate a tuition refund	February 4, 2015
Tuition Payment due for registration after January 16 *	February 4, 2015
<i>(If you register and do not drop your class, you may be responsible for payment.)</i>	
7.5-week Accelerated Session II (March 12 – May 12)	March 12, 2015
No classes; Spring Break	March 23 - March 29, 2015
No classes after 5 p.m.	April 3, 2015
No classes; Easter weekend (Both campuses closed)	April 4- April 5, 2015
Summer 2015 Registration begins	April 6, 2015
Fall 2015 Registration begins	April 6, 2015
No classes; All-College Development Day	April 21, 2015
Last day to withdraw from 15-week classes (You will be responsible for full payment)	April 21, 2015
Spring Session ends	May 12, 2015
Graduation Ceremony	May 16, 2015

Summer 2015

Summer 2015 Registration begins	April 6, 2015
Fall 2015 Registration begins	April 6, 2015
Interim May Day Sessions begin (one or two week sessions)	May 13, 2015
No classes after 5:00 p.m.	May 22, 2015
No classes; Memorial Day Holiday (Both campuses closed)	May 23 - May 25, 2015
International Student Orientation	May 26, 2015
Tuition Payment due for registration on or before June 1*	June 1, 2015
<i>(If you register and do not drop your class you may be responsible for payment.)</i>	
Full Term 8- and 9-week Sessions begin	June 1, 2015
Last day to add a full-term 8- and 9-week class; without instructor approval	June 5, 2015
Application deadline for summer graduation	June 10, 2015
Deadline for petition for residency reclassification	June 10, 2015
Deadline for credit/audit changes for 8- and 9-week classes	June 10, 2015
Last day to add 8- and 9-week classes with instructor approval	June 10, 2015
Last day to drop 8- and 9-week classes and initiate a tuition refund.*	June 10, 2015
Tuition Payment due for registrations after June 1*	June 10, 2015
<i>(If you register and do not drop your class you may be responsible for payment.)</i>	
No classes; Independence Day Holiday Observed (Both campuses closed)	July 3 - July 5, 2015
Last day to withdraw from 8-week classes (You will be responsible for full payment)	July 16, 2015
Last day to withdraw from 9-week classes (You will be responsible for full payment)	July 21, 2015
8-week Summer Session ends	July 26, 2015
9-week Summer Session ends	August 2, 2015
Summer Sessions end	August 2, 2015

* Certain classes meet outside the regular semester dates. Drop and withdrawal dates vary for each of these classes, depending on the starting date and the length of the class. See individual course listings in the schedule for drop and withdrawal dates.

RED ROCKS OPTIONS

WEEKEND COLLEGE

ACCELERATED

SELF-PACED

FLEX

HYBRID

RRCC ONLINE

CCCONLINE

The RRCC Lakewood campus and Arvada campus offer a wide selection of scheduling options to meet your needs

For information call: 303.914.6444 or visit: www.rrcc.edu/options

Weekend College Courses

page 73

Need to go to school only on weekends? Check out our course listing of the variety classes available beginning Fridays at 5:00 pm through Sunday. Most weekend classes are also accelerated.

Accelerated Courses

page 77

When your schedule doesn't permit a 15-week class, try one of our accelerated classes. From 10 weeks, to one weekend, you'll find a variety of classes to meet your scheduling needs. Be sure to check-out Weekend College classes for other accelerated options.

Self-Paced/Flex Courses

page 80

Working with an instructor, you'll design your own schedule. Self-paced courses provide a great amount of flexibility and the opportunity to study when you have the most time to study.

Hybrid/Blended Courses

page 81

Hybrid/Blended courses, at RRCC, are courses that combine on-campus classroom instruction with online learning components and/or out-of-class activities. Hybrid/Blended learning is for students who wish to combine the flexibility of face-to-face instruction with activities such as online collaborative discussions, group projects, and/or other out-of-class assignments. In a Hybrid/Blended course, traditional face-to-face instruction will be reduced but not entirely eliminated. Internet access and an email address are required for the online course activities.

RRCC Online Courses

page 85

Online courses provide Red Rock's students with the opportunity to take classes from home. Students log in to a dedicated server and ask questions of their teachers, share information with fellow students, and complete reading assignments, homework, and tests.

CCCONline Courses

page 92

Colorado Community Colleges Online (CCCONline) provides community colleges throughout the state the ability to offer a wide range of online classes to their students. If you don't find the course you need on the Lakewood or Arvada campus, visit www.cconline.org.

► **Waitlist Registration is available. See page 8 for details.**

For more information, please visit the waitlist FAQ's: www.rrcc.edu/admissions/waitlist

Lakewood Campus



**13300 W. 6th Avenue
Lakewood, CO 80228-1255
303.914.6600**

Established in 1969, Red Rocks Community College has been providing high quality academic programs for over 40 years. More than 15,000 students per year choose RRCC to get a jump start on a bachelor's degree, earn an associate degree or certificate, update their skills, or enhance their lives. In addition to our campus locations, students can choose from hundreds of online courses. Our top-notch academics have been accredited by the Academic Quality Improvement Program of the North Central Association of Colleges and Schools. Plus specific programs such as Physician Assistant and Early Childhood Education have earned additional accreditation. RRCC courses are taught by highly-skilled instructors who are experts in their fields.

The RRCC campus in Lakewood lies on a 140-acre hillside near 6th Avenue and Indiana Street—minutes from downtown Denver. Not only is our location convenient, the rolling hills of our grounds make for beautiful views and supports an active community. Our campus features a sand volleyball court, combined tennis/basketball court, and a rock climbing wall. In addition, our Student Life department offers something for every interest—Phi Theta Kappa honor society, student government, guest lectures, movies, and dozens of clubs centered around academics, outdoors, culture, and hobbies.

In Fall 2012, the Lakewood campus opened a student health clinic, staffed by Physician and Medical Assistants. And in 2013, the RTD Light Rail West Line completed a stop near the campus at the 6th Avenue Service Road and Arbutus Drive.

Lakewood Campus Services

- Academic Advising
- Admissions/Registration
- Assessment Center
- Assistive Technology Lab
- Bookstore
- Cafeteria and Coffee Shop
- Career Counseling
- Cashier's Office
- Children's Center
- Connect to Success Services
- Disability Services
- Financial Aid Office
- Fitness Center
- Learning Commons
- Library
- Student Employment
- Student Health Clinic
- Student Project Center
- Student Records
- Tutoring (free for RRCC students)

Lakewood Campus Hours: See the Campus Directory on page 22.

Information: 303.914.6600.

Arvada Campus



**5420 Miller Street
Arvada, CO 80002-3069
303.914.6010**

The RRCC Arvada Campus lies just northwest of the intersection of Interstate -70 and Kipling Street. The campus is known for its health career focus, friendly staff, as well as its architecturally beautiful building. The campus has expansive views of the Front Range to the west and downtown Denver to the east. With the recent groundbreaking of the light rail Gold Line, the Arvada campus will soon see the addition of a station within walking distance, allowing access to downtown Denver and points beyond to the east. The campus has been in existence since 1990 and in its current building since January 2000.

Academic programs housed at the Arvada Campus include the Holistic Health program; which includes, Reflexology, Massage Therapy, Yoga Instructor program, Medical Imaging programs; which include Radiologic Technology, Diagnostic Medical Sonography, Computed Tomography (CT) and Magnetic Resonance Imaging (MRI). Students are able to complete a wide range of general education courses at the Arvada Campus, including the option of completing an Associate of Arts degree. The campus also provides a multitude of services including: admissions, financial aid resources, career counseling and academic advising, assessment testing, and the Learning Commons – which offers the availability of 36 computers and tutoring.

Arvada Campus Services

- Academic Advising
- Admissions and Registration
- Assessment Center
- Career Counseling
- Connect to Success Services (By appointment only)
- Disability Services (Available upon request)
- Financial Aid
- Health Career Coaching
- Learning Commons/Computer Commons
- Library (Some services available)
- Student Counseling Services (By appointment only)
- Tutoring (Free for RRCC students)

Arvada Campus and Learning Commons Hours:

Monday-Thursday	8 a.m. - 9 p.m.
Friday	8 a.m. - 10 p.m.*
Saturday	8 a.m. - 5 p.m.
Sunday	Closed

*** Please visit www.rrcc.edu/arvada for updated hours.**

Getting Started

The following pages include details on how to get started at RRCC:

RRCC welcomes anyone 17 years of age or older, who can benefit from our instructional programs and courses, including high school graduates, non-graduates, or students in grades 9–12 who are currently enrolled in a high school Concurrent Enrollment program. Students younger than age 17 who are not in a Concurrent Enrollment program may apply for a waiver of the age requirement through the office of the Vice President for Student Services. *

Admission does not ensure acceptance into a particular course or program.

Some programs have limited space and special admissions procedures. Applicants for these programs must contact the appropriate department.

Admission Steps

1. Apply for Admission, the College Opportunity Fund (COF) and Financial Aid

- Go to www.rrcc.edu/admissions
- Click on "Apply Now" and follow the directions to complete your application. (We will attempt to notify you of your status, via email, within three business days.)

Apply for the College Opportunity Fund (COF).

- All Colorado residents should complete this application: www.rrcc.edu/college-opportunity-fund (click on "sign up here!"). This is the state paid portion of your tuition which benefits all Colorado resident students.

Apply for financial aid and attend a Financial Aid orientation.

- **Information: 303.914.6256 or www.rrcc.edu/financial-aid**

2. Complete the Red Rocks 101 Online Orientation (required).

- **www.rrcc.edu/orientation**

3. Transfer to RRCC

- Please visit our Student Records web page for more **information: www.rrcc.edu/student-records**

4. Satisfy assessment requirements

- No appointment is required when taking a placement test. Study guides available at www.rrcc.edu/assessment/accuplacer-study-guides.
- For exemption from taking the placement test, provide official documentation of one of the following assessment requirements for enrolling in college-level courses:
 - ACT scores (Reading 17, Sentence Skills 18, Math 19) or,
 - SAT scores (Verbal 440, Math 460) or,
 - Successful completion of college-level math and English courses or,
 - Successful completion of the placement test
- **Information: www.rrcc.edu/assessment
Lakewood campus 303.914.6720
Arvada campus 303.914.6010**

5. Meet with an academic advisor, career planner, or navigator.

- Explore your degree/certificate options

- Identify required courses in order to register for your classes
 - Map out your plan to transfer to a Colorado four-year institution
 - Approaching graduation? Make sure you're on track
 - **Information: www.rrcc.edu/advising or 303.914.6255**
6. Register for classes.
- Register in person (both Lakewood and Arvada campuses) or register online:
 - Go to www.rrcc.edu
 - Click on "The Rock"
 - Enter your 'S' number and password
 - Click on the "Student" tab
 - Click on 'Add or Drop Classes.' Follow directions to register for your classes.
 - **Information: www.rrcc.edu/admissions or 303.914.6348**
7. Get your RRCC Student ID card. (Student IDs are not issued to students taking *only* online courses)
- You will need a photo ID and a copy of your current schedule which you can get online or in Admissions.
 - **Information: www.rrcc.edu/student-life or 303.914.6370**
8. Activate your student email account.
- Your Red Rocks email will be your primary communication tool while enrolled at RRCC
 - **Information: www.rrcc.edu/admissions/student-email**
9. Activate your refund card
- Look for your Higher One card in the mail about a week after you register for classes. This card will be used to select a refund preference. You may choose to apply your financial aid or any other refund to this card by selecting to have an electronic funds transfer to your own bank account, or having a check mailed to your address on file with the college. The card is used to select this choice, so it is important that you look for the card and activate it when it arrives!

What else should you do?

Purchase books and supplies.

- The RRCC Bookstore, located on the Lakewood campus, is your source for all of your educational materials, including those for CCCOnline classes.
- **Information: www.rrcc.bnccollege.com or 303.914.6232**

Apply for a Red Rocks Community College Foundation scholarship

- **Information: 303.914.6426 or www.rrcc.edu/foundation**

If you are a student with a disability contact Office of Disability services for support or accommodations.

- **Information: 303.914.6733**

Stay current with RRCC.

- "Like Us" on Facebook and sign up with Twitter. You will never miss notices of free food, events, or guest speakers visiting campus.

Notification of Rights Under FERPA for Postsecondary Institutions

The Family Educational Rights and Privacy Act (FERPA) affords you certain rights with respect to your education records. To learn more, see the college catalog or the RRCC Student Handbook.

Information: Student Records, 303.914.6356

* The Director of Enrollment Services reviews any questions regarding admission. Any admission that is based on false statements or documents may be reversed. Credits for classes completed under these circumstances may be revoked. The college may review your enrollment if you do not appear to be profiting from instruction or if your enrollment poses a hazard to yourself or others.

Student ID #/PIN

Red Rocks Community College assigns you a computer-generated ID which will protect the confidentiality of your social security number, thereby protecting your identity and privacy. Social security numbers are not used as the "identifier" for students. Your ID number is eight digits beginning with an "S".

Example: S01234567

You will receive your "S" number after you have applied.

If you are a continuing student, you may obtain your "S" number by completing the following:

1. Go to www.rrcc.edu
2. Click on "**The Rock**"
3. Click on **Lost student number?** in the "Need Help?" area of the log in window.
4. If you have forgotten your password, click on **Forgot password?** in the "Need Help?" area of the log in window.

Colorado Residents: Apply For and Authorize the College Opportunity Fund (COF).

There are two (2) steps:

Step One is to **create the account** - you only have to do this once.

During the online college application process you may choose to allow RRCC to apply for COF on your behalf. However, you will still need to complete Step Two below. If you do not want RRCC to apply for COF on your behalf, complete one of the following:

- Go to rrcc.edu/cof, click on Sign up for COF, Apply Now.

OR

- Complete steps 1-7 below through "The Rock."

1. Go to www.rrcc.edu
2. Select the "The Rock" icon found in the Log In section
3. Enter your Student Number
4. Enter your Password (The first time you access this account you will use your birth date (mmddyy). You will then be directed to answer a security question and change your password.)
5. Click on the Student Finance tab
6. Click on Apply for COF under Payment Options
7. Click on Apply for a Stipend - Follow the directions for creating a 'stipend' account.

Tips: Do not enter dashes for your social security number. When entering your user name and password, **DO NOT USE special characters such as _ ^ & #.**

You should see "**Congratulations – Print this Page**" when you have applied successfully.

Step Two is to **authorize the use of this funding toward your tuition** - allowing Red Rocks Community College to accept these funds on your behalf. You may stop by the Admissions desk to activate your COF authorization. Or complete the following eight steps.

1. Please go to the RRCC website at www.rrcc.edu
2. Click on "**The Rock**"
3. Enter your Student Number
4. Enter your Password
5. Click on the Student Finance tab
6. Click on Authorize COF for this term under Payment Options
7. Select a Term and click Submit
8. Select "**O**" I choose to Authorize use of my COF stipend for all eligible credits for this term and all future terms" (single click shows changes have been saved)

If you have questions regarding the College Opportunity Fund, please contact:

Email: cof@rrcc.edu

Phone: 303.914. 6254 • **Fax:** 303.989.6919

Register or Add Classes Online

1. Go to www.rrcc.edu
2. Click on "**The Rock**"
3. Enter your **Student Number**
4. Enter your password. If you do not remember your password, click on **Forgot password?** in the "Need Help?" area of the log in window.
5. Click on the **Student** tab
6. Under Registration Tools, click on **Add or Drop Classes**
7. Select the appropriate term, and click "**Submit**"
8. Follow directions at the top of the page. (Note: You can enter the CRN #s of the courses you would like in the boxes, or you can do a course search if you do not know the CRN. The CRN # is the first five digit number in the course listing. For example: 36340 would be the CRN for Astronomy 101)
9. Remember to authorize the College Opportunity Fund (COF) if you have not previously selected Lifetime Authorization.
10. You can view your bill by clicking on the **Student Finance** tab, under **Payment Options, View Tuition Bill.**

► Waitlist Registration

Waitlisting will be available for:

- Spring, full-term courses
- Spring, session 1 and session 2 accelerated courses

When a space becomes available in the waitlisted course, the first student on the waitlist will receive an automated email from RRCC to his/her school-issued email account with the notification that a space is now available. The student then has a 24 hour window in which to register for the course. If the student does not register for the course within the 24 hour window, he/she will be dropped from the waitlist and the next student on the waitlist will receive a notification email.

For more information, please visit the waitlist FAQ's at: www.rrcc.edu/admissions/waitlist

It is critical that you have your student email account activated and that you are actively monitoring it during the waitlist process. Your student email can be easily accessed through our student portal "The Rock."

For more information on your student email account, go to: www.rrcc.edu/admissions/student-email

Drop and Withdraw Dates

All adds, drops, and withdrawals must be initiated in Admissions or by students online. Drop and withdrawal dates can be found by following these steps:

1. Go to www.rccc.edu
2. Click on "The Rock"
3. Enter your **Student Number**
4. Enter your password. If you do not remember your password, click on Forgot password? in the "Need Help?" area of the log in window.
5. Click on the **Student tab**
6. Under Registration Tools, click on: **Detailed Student Schedule (with drop & withdrawal dates)**
7. When you are done, close the Add or Drop Classes tab on your browser. This will return you to the Student tab on "The Rock."

▶ **Failure to officially drop or withdraw may result in a failing grade for the class. You will also be responsible for full payment of the class.**

To Drop or Withdraw From a Class Online

1. Go to www.rccc.edu
2. Click on "The Rock"
3. Enter your **Student Number**
4. Enter your password. If you do not remember your password, click on Forgot password? in the "Need Help?" area of the log in window.
5. Click on the **Student tab**
6. Under Registration Tools, click on Add or Drop Classes
7. Select the appropriate term, and click "**Submit**"
8. Follow directions at the top of the page.
9. When you are done, close the Course Schedule Detail tab on your browser. This will return you to the Student tab on "The Rock."

▶ **NOTICE: You must drop a class by the drop date deadline in order to initiate a refund. Once the drop date has passed, you will only be able to withdraw from the class. A withdrawal will result in a "W" grade on your transcript and you will be responsible for full payment of the class. You must withdraw by the deadline associated with the class. Otherwise, you will receive a grade which will be included on your transcript and in your grade point average calculation.**

Do not assume you have been dropped from a class for missing payment deadlines. You are responsible for dropping a class before the drop/refund date or you will be responsible for full payment. If you do not attend any class sessions between the start of the course and the census (drop) date of the course, you may be identified as a "no-show" student by the faculty member and potentially dropped from the course. Being dropped as a no-show student can have significant negative consequences if you are receiving financial aid and/or veterans benefits. If you are dropped for non-attendance, you will not be permitted back into the course.

If you are an international student, you need permission from an international student advisor to make any adjustments in your schedule. Financial aid recipients who withdraw or reduce credit hours must consult with a Financial Aid counselor regarding repayment of financial aid funds, if applicable.

Steps for Total Withdrawal from RRCC

Students withdrawing from all courses for which they are registered are considered to be 'withdrawn' from the college for that semester. Your student records remain active for three consecutive semesters, after which your status is considered 'inactive'. Should you decide that a 'total withdrawal' is your only option, the following steps outline the procedure for withdrawing from all of your courses within a semester:

- Go to www.rccc.edu
- Click on "Admissions"
- Click on "Total Withdrawal from All Classes at RRCC"
- Complete the Total Withdrawal Process by completing each field and clicking that you have read each advisement offered. (Each advisement explains the possible ramifications of total withdrawal from your classes). You may also complete a paper copy which you would present to Admissions.
- Click "Submit Form"
- Upon receipt of the electronically-signed form, the Admissions Office staff will finalize the total withdrawal process for you.

Assessment

Students who are working toward a degree within the Colorado Community College system, or wanting to transfer guaranteed-transfer courses to a four-year college, or are under the age of 20 must complete the Accuplacer placement test or provide exemption documentation. The results will help you and your advisor make appropriate choices.

The placement test is given on a walk-in basis on either campus (no appointment necessary) and is not timed. You must have applied and received a student identification number prior to taking the test and bring a government-issued photo ID at least two hours before the Assessment Center closes. We strongly recommend you review the online study guides available prior to taking the test. The study guides can be found at www.rccc.edu/assessment. Your placement score is an indication of the level of coursework you are ready to take. You are responsible for enrolling in basic skills courses during your first 30 credit hours of attendance if your assessment scores are below college level.

See Strengthening Your Skills at: www.rccc.edu/college-prep.

Exemptions from taking Accuplacer may be granted under one of these circumstances:

- Official transcript submitted from any previous accredited college where student earned an Associate's Degree (AA or AS) or higher.
- Official transcript submitted from any previous accredited college where student completed college-level English.
- Official transcript submitted from any previous accredited college where student completed college-level Algebra or higher.
- Student has submitted appropriate ACT (English 18, Reading 17, and Math 23) / SAT (Verb 440, Math 460) scores.

Students enrolling in Fire Science or Emergency Services coursework must consult the Emergency Services Department for their assessment requirements.

Lakewood Campus Assessment Center 303.914.6720

Monday - Thursday 9 a.m. - 6 p.m.

Friday 9 a.m. - 5 p.m.

Selected Saturdays. Please check Assessment website for Saturdays that the Assessment Center will be open.

Arvada Campus Assessment Center 303.914.6010

Monday - Friday 9 a.m. - 6 p.m.

Saturday 9 a.m. - 1 p.m.

For students needing to take the Accuplacer at a remote location, please see our website for options.

Information: 303.914.6720 or www.rrcc.edu/assessment

High School Students

Participating in the Concurrent Enrollment Program

High school students can get a jump start on college by taking RRCC classes. Concurrent Enrollment is a program that allows RRCC to partner with school districts to offer college classes to high school students. High school students enrolling under the Concurrent Enrollment program need to complete the following steps:

1. Meet with their High School Counselor
2. Complete the RRCC, College Opportunity Fund and Concurrent Enrollment Applications.
3. Complete the RRCC placement test or provide ACT or SAT scores that meet the minimum requirement.
4. Visit with an RRCC High School Relations advisor.

Registration dates and time will be scheduled for students who have completed the Concurrent Enrollment Agreement and are approved by the school district to take RRCC classes. Check with your school district for information related to tuition and fees. Concurrent Enrollment students who take classes on the RRCC campus must sign the Student Payment Agreement. Tuition may be paid by school district but student may be responsible for fees. If the student is under 18, a parent or guardian must also sign the payment agreement.

Not participating in the Concurrent Enrollment Program

Students need to complete the following steps:

1. Complete a new student application for admission and sign up for the College Opportunity Fund (COF).
2. Complete the RRCC assessment test or provide ACT/SAT scores that meet the minimum requirement.
3. Meet with a representative from High School Relations to register for classes.
4. Pay for tuition, student fees, books, and supplies. Students who take classes not covered by Concurrent Enrollment with their school district must sign the Student Payment Agreement. If the student is under 18, a parent or guardian must also sign the payment agreement.

Students under the age of 17 are required to submit a Request for Waiver of Admissions Requirements for Underage Students. Call the Office of the VP of Student Success at 303.914.6388 to begin the process.

Information: High School Relations 303.914.6350

International Students

International students must have F1 visas to study in the United States.

1. Contact the International Student Services Office for an International Student Application: Learning Commons - Room 1252, or call 303.914.6416, or www.rrcc.edu/international-student-services
2. Meet with an international student advisor to review your educational goals and plan the courses needed to achieve those goals. Review this plan frequently with an international student advisor in International Student Services.
3. Register in person at the International Student Services Office. F1 students must register for at least 12 credits for both fall and spring semesters.

Plan ahead and register early in order to have the best selection of courses and class times.

Information: 303.914.6416 or www.rrcc.edu/international-student-services

Western Undergraduate Exchange

WUE is a program of the Western Interstate Commission for Higher Education (WICHE). Students who are residents of WICHE states or the Commonwealth of the Northern Marianas Islands (CNMI) may enroll at participating two and four-year college programs outside of their home state or territory at a reduced tuition rate. WICHE states include Alaska, Arizona, California, Colorado, Commonwealth of Northern Marianas Islands, Hawaii, Idaho, Montana, Nevada, New Mexico, North Dakota, Oregon, South Dakota, Utah, Washington, and Wyoming. If you're a resident of a WICHE state or CNMI, you can study at RRCC or any one of the 135+ participating schools in the west and pay reduced tuition. Please see restrictions below:

- WUE/WICHE students are not eligible to participate in the College Opportunity Fund (COF) program.
- A student participating in the WUE/WICHE program may not use the time in Colorado to fulfill the physical presence requirement for in-state tuition.
- The Physician Assistant (PA) program is not available for this program, but PA students may qualify for the Professional Student Exchange Program (PSEP), which enables students to enroll in selected out-of-state professional programs because those fields of study are not available at public institutions in their home states. Please note that residents of California, Oregon and South Dakota are not eligible to enroll through PSEP. Information is available at www.wiche.edu/psep.

Information: 303.914.6543 or <http://wiche.edu/wue>

Tuition rates and course fees are set annually by the State Board for Community Colleges and Occupational Education. All tuition rates and course fees are subject to change. The tuition rates below are effective for the Spring 2015 and Summer 2015 semesters. For current tuition rates, please check the website: www.rccc.edu/tuition.

Resident Tuition Rates

Credits	Student Share Tuition	COF Stipend Tuition*	Total Tuition	Registration Fee	Student Fee**	Student Health Clinic Fee***	Total Cost	Student Share Tuition, Fees
1	\$124.90	\$75.00	\$199.90	\$12.55	\$9.40	\$20.52	\$242.37	\$167.37
2	\$249.80	\$150.00	\$399.80	\$12.55	\$18.80	\$20.52	\$451.67	\$301.67
3	\$374.70	\$225.00	\$599.70	\$12.55	\$28.20	\$20.52	\$660.97	\$435.97
4	\$499.60	\$300.00	\$799.60	\$12.55	\$37.60	\$20.52	\$870.27	\$570.27
5	\$624.50	\$375.00	\$999.50	\$12.55	\$47.00	\$20.52	\$1,079.57	\$704.57
6	\$749.40	\$450.00	\$1,199.40	\$12.55	\$56.40	\$20.52	\$1,288.87	\$838.87
7	\$874.30	\$525.00	\$1,399.30	\$12.55	\$65.80	\$20.52	\$1,498.17	\$973.17
8	\$999.20	\$600.00	\$1,599.20	\$12.55	\$75.20	\$20.52	\$1,707.47	\$1,107.47
9	\$1,124.10	\$675.00	\$1,799.10	\$12.55	\$84.60	\$20.52	\$1,916.77	\$1,241.77
10	\$1,249.00	\$750.00	\$1,999.00	\$12.55	\$94.00	\$20.52	\$2,126.07	\$1,376.07
11	\$1,373.90	\$825.00	\$2,198.90	\$12.55	\$103.40	\$20.52	\$2,335.37	\$1,510.37
12	\$1,498.80	\$900.00	\$2,398.80	\$12.55	\$112.80	\$20.52	\$2,544.67	\$1,644.67

Non-resident Tuition Rates

Credits	Registration Tuition	Student Fee	Student Health Clinic Fee***	Total Cost
1	\$512.35	\$12.55	\$9.40	\$554.82
2	\$1,024.70	\$12.55	\$18.80	\$1,076.57
3	\$1,537.05	\$12.55	\$28.20	\$1,598.32
4	\$2,049.40	\$12.55	\$37.60	\$2,120.07
5	\$2,561.75	\$12.55	\$47.00	\$2,641.82
6	\$3,074.10	\$12.55	\$56.40	\$3,163.57
7	\$3,586.45	\$12.55	\$65.80	\$3,685.32
8	\$4,098.80	\$12.55	\$75.20	\$4,207.07
9	\$4,611.15	\$12.55	\$84.60	\$4,728.82
10	\$5,123.50	\$12.55	\$94.00	\$5,250.57
11	\$5,635.85	\$12.55	\$103.40	\$5,772.32
12	\$6,148.20	\$12.55	\$112.80	\$6,294.07

Colorado state law defines the conditions that qualify you for in-state tuition. Your initial classification is based on information you supply on the Application for Admission. You must live in the state of Colorado for 12 consecutive months before you can apply for reclassification to resident status. The Petition for Residency Reclassification is available in the Admissions Office and online at www.rccc.edu/tuition. The deadline for a change in status for Spring 2015 is 2/4/15.

Colorado Residents



*Sign up for the College Opportunity Fund (COF).

COF is a state-funded program that provides a per-credit subsidy for residents attending state-supported and participating private colleges and universities. This money, referred to as the COF stipend, is applied to an

in-state student's tuition, provided the student applies for and authorizes its use. The college you are attending will receive the money and it will appear as a tuition credit on your bill. COF rates are set annually by the Colorado General Assembly. If you do not apply for COF funding, you are responsible for both the student share and the state share of all tuition and fees. (You need to apply for COF only once, and you must authorize its use.) Please review your bill each term to ensure your COF stipend has been correctly applied to your account. <https://cof.college-assist.org>

Online, Nursing, PA Program, and WUE/WICHE Tuition Rates

RRCC Online & CCCOnline Tuition

Resident Tuition: \$220.75 student share, \$75.00 COF stipend per credit hour. Total tuition \$295.75 per credit.
Non-Resident Tuition: \$336.50 per credit hour

Nursing (NUR) Online

Resident Tuition: \$278.70 student share, \$75.00 COF stipend per credit hour. Total tuition \$353.70 per credit.
Non-Resident Tuition: \$394.45 per credit hour

Nursing Courses (NUR)

Resident Tuition: \$182.85 student share, \$75.00 COF stipend per credit hour. Total tuition \$257.85 per credit.
Non-Resident Tuition: \$512.35 per credit hour

Physician Assistant Program (PAP)

Resident Tuition: \$469.80 student share, \$75.00 COF stipend per credit hour. Total tuition \$544.80 per credit.
Non-Resident Tuition: \$573.35 per credit hour

Western Undergraduate Exchange (WUE/WICHE)

Non-Resident WUE/WICHE Base Tuition:

\$187.35 per credit hour.

Non-Resident WUE/WICHE RRCCOnline and CCCOnline Tuition: \$336.50 per credit hour.

Note: WUE/WICHE rates are not available for the Physician Assistant Program. <http://wiche.edu/wue>

All course fees: \$9.40 per credit hour for designated courses. **Cisco fees:** \$18.25 per credit hour for designated courses.

CCCOOnline Digital Textbooks: \$53.35 - \$ 63.60 per course for designated courses. CCCOnline Lab Kits: \$219.00 per course for designated courses.

****Student fees** of \$9.40 per credit hour include: Student Activity fee \$5.59. Parking fee \$1.31. Student Center Bond fee \$2.50.

Note: Student fees apply to the first 12 credit hours only.

*****Student Health Clinic Fee (fall):** \$20.52 per term. **Student Health Clinic Fee (summer):** \$10.00 per term.

The Student Health Clinic is available for all fee-paying, on-campus students.

Methods of Payment

Pay in person: You can pay by cash, personal check, MasterCard, Visa, Discover Card, or American Express at the Cashier's Office at the Lakewood campus or online using MasterCard or Visa. The Arvada campus does not accept student tuition and fee payments. If you are sponsored by a third party, such as an employer or other agency, bring a check to the Cashier's Office from the sponsor or a letter stating that the sponsor will pay upon receipt of billing and before grades are released. Scholarships which have been awarded will be posted to your student account. Scholarships payable to international students have specific IRS requirements. If you are an international student a portion of your scholarship may be withheld to pay US federal taxes.

Pay by mail: Be sure to list the student S# and full student name on the check or money order.

Mail a check or money order to:
Red Rocks Community College
Cashier's Office, Box 2
13300 W. 6th Ave., Lakewood, CO 80228-1255

Pay online: Go to www.rccc.edu and log in to "The Rock" using your student ID#. Click the Student Finance tab and under Payment Options, choose the "Pay online with a credit card" link. Only MasterCard and VISA are accepted online. To pay with American Express or Discover, please contact the Cashier's Office at 303.914.6222.

Billing and Payment Dates

DO NOT WAIT FOR A BILL. Your student bill is available online on demand in the portal. Log in to "The Rock" using your student ID#. While you are in The Rock, be sure to activate your student email address. Your student email address is the primary method we will use to communicate with you regarding your student bill. Please feel free to email cashiers.office@rccc.edu with any questions about your student bill.

See the Calendar page for payment dates.

Unless you are on a payment plan through AES, payment in full is due no later than the first day of class.

► **Do not assume you have been dropped from a class for missing payment deadlines. You are responsible for dropping a class before the drop/refund date or you will be responsible for full payment. If you do not attend any class sessions between the start of the course and the census (drop) date of the course, you may be identified as a "no-show" student by the faculty member and potentially dropped from the course. Being dropped as a no-show student can have significant negative consequences for students using financial aid and/or veterans benefits. Students who are dropped for non-attendance will not be permitted back into the course.**

You may drop a class online or by emailing admissions@rccc.edu, or by fax to 303.989.6919. **Drops may NOT be made by phone.**

Past Due Accounts

If your account is past due, you may not register for classes.

Past-due accounts will be turned over to a collection agency in accordance with Colorado law, and collection costs will be added to your account balance. Past due accounts not paid by the due date may be subject to interest charges at 8% per year in accordance with Colorado law. Your delinquency will be reported to national credit bureaus. You will not be issued a transcript. The charge for a returned payment is \$25. If your check is returned by your bank, you will be required to pay in cash, by certified funds, or with a credit or debit card, at the Cashier's Office at the Lakewood Campus.

Monthly Installment Payment Plan

If you are taking at least four credits, you can sign up online for the Installment Tuition Payment Plan. You must enroll in the plan at the beginning of each semester that you would like to pay in installments. Monthly payments may be made using Visa, MasterCard, Discover, American Express, or by automatic withdrawal from a checking or savings account. There is a nonrefundable \$25 enrollment fee for each term in which you enroll. Returned payment charges apply for any payments returned by your bank. Check the website at www.rccc.edu/tuition to familiarize yourself with the plan and to enroll. If you are under 18, your parent or legal guardian must sign. Students who pay in multiple installments, without signing up for an official payment plan online, will still be charged a \$25 nonrefundable, payment plan fee.

When to Apply for the Payment Plan

Your tuition and fees will be divided into multiple payments depending upon when you sign up for the monthly payment plan. You must pay your balance due in full before registering for classes for the following term. Please be sure to keep your budgeted balance up-to-date with the payment plan processor and be sure to check your bill throughout the term to ensure your payments are correctly posted to your student account.

Refund Policy

- Refunds of payments made by credit card are first refunded to the original payment credit card.
- All remaining refunds are processed according to the refunding preference you selected on the Higher One website.
- Through Higher One, you may select an electronic deposit to your existing checking or savings account or you may choose to set up a new bank account with Higher One. You may also choose to receive a paper check in the mail directly from Higher One, at your address on record with Admissions. Be sure to keep your address up to date.
- If you do not choose a refunding preference, you will receive your refund via paper check mailed to your address on file with RRCC, approximately 21 days after your batch refund posts to your student account.
- For more information about the Higher One refunding process, check out: www.rccc.edu/tuition/refund-policy.
- Your refund will not include Barnes and Noble bookstore charges for items you purchased at the bookstore, the \$25 Installment Tuition Payment Plan fee, or materials fees. Tuition and student fees will be refunded. The \$12.25 registration fee will be fully refunded if all classes are dropped by the deadlines published for each term in the calendar or online.
- Only classes dropped by the course drop/refund date are eligible for refund.

► **Do not assume you will be dropped for missing payment deadlines.**

You are responsible for dropping your classes. Drop dates may vary by class. Please review the schedule to ensure you know the specific date applicable to each course in which you are enrolled. If you do not drop your class by the date noted in the schedule, you are responsible for the full cost of the course.

- If a course is cancelled by the college, you are eligible for a 100 percent refund of tuition and fees. Your refund will be issued as noted above.
- Please check with the Bookstore regarding any textbook refunds.

Information: 303.914.6222 or cashiers.office@rccc.edu

Financial Aid

All Red Rocks students are encouraged to apply for financial aid. The first step to receive financial aid is to submit a Free Application for Federal Student Aid (FAFSA) for the appropriate academic year.

The process takes 6-8 weeks, so apply early! The results of the FAFSA application will help the Financial Aid Office at Red Rocks Community College determine the type and amount of aid you will be eligible for. We must receive the results of this application before you will be considered for any federal or state financial aid. You are encouraged to check your My Community Education account online for additional requirements and financial aid status.

How to Submit the FAFSA:

Apply online at www.fafsa.ed.gov using RRCC's school code of **009543**.

You and your parents (if you are considered a dependent student – see FAFSA dependency status questions) may want to apply for a Personal Identification Number (PIN) before starting the application. You will use the PIN to electronically sign it once you finish. The link to apply for a PIN is in the "Before Beginning a FAFSA" section of the FAFSA website.

If you need assistance completing the FAFSA, contact the RRCC Financial Aid Office to arrange an appointment with an Educational Opportunity Center (EOC) representative.

Although applications for financial aid can be submitted throughout the year, priority dates have been established so that awarding can be completed before the first day of classes. If you have been awarded financial aid by the first day of classes, you can expect to have the aid credited to your account shortly after the drop/refund date. Any funds remaining after the total bill is paid will be issued to your Higher One refund Card.

To Receive Aid For:

Spring 2015
 Summer 2015
 Fall 2015
 Spring 2016
 Summer 2016
 Fall 2016

Apply by:

Sept. 1, 2014
 Feb. 1, 2015
 April 1, 2015
 Sept. 1, 2015
 Feb. 1, 2016
 April 1, 2016

You must apply for admission to RRCC to be eligible for financial aid. You will be notified by mail and/or email about your financial aid status.



The Red Rocks Financial Aid Department will work with you personally to insure you receive all the financial aid for which you are qualified.

Scholarships

Red Rocks Community College offers scholarships through Financial Aid, the Red Rocks Community College Foundation, and High School Relations. Scholarships may be awarded based on merit, financial need, or affiliation with an organization or group. Each of these scholarships has different criteria and deadlines, but all are available to qualified RRCC students. To learn more about scholarships and their requirements, contact one of the offices below.

RRCC Financial Aid

303.914.6256
www.rrcc.edu/financial-aid

RRCC Foundation

303.914.6308
www.rrcc.edu/foundation

High School Relations

303.914.6350
www.rrcc.edu/high-school-relations

► **Waitlist Registration is available. See page 8 for details.**

For more information, please visit the waitlist FAQ's: www.rrcc.edu/admissions/waitlist

Academic Advising

Academic advisors can help you select courses, identify course prerequisites, obtain program information, evaluate assessment results, check graduation requirements, and assist with transfer planning to a four-year college or university. Advisors are available on a limited walk-in basis and by appointment for more detailed academic goal planning as well as career planning. All students are strongly encouraged to consult with an advisor before determining a degree or certificate program. Only one degree/certificate modification is allowed per semester

Information: 303.914.6255 www.rrcc.edu/advising

Lakewood Advising Center hours

Monday through Thursday, 8 a.m. to 6:00 p.m.
Friday, 9 a.m. to 5:00 p.m.

Arvada Campus Advising

By appointment only, call 303.914.6010

Admissions

The Admissions Office at Lakewood and the front desk at the Arvada campus process all applications for admission and are where you can add, drop, and/or withdraw from classes. The Lakewood Admissions office also determines in-state residency and is available to help you through the process of applying for residency.

**Information: Lakewood 303.914.6600
Arvada 303.914.6010**

www.rrcc.edu/admissions

Assessment Center

The Assessment Center administers the required academic placement test for Colorado, the Accuplacer, as well as instructor-supplied classroom tests for RRCC students. For students who have just applied, please check out the requirements for taking the Accuplacer. The state of Colorado requires this test for a number of students. RRCC also has a number of programs that require parts of this test for every applicant.

We also assist students and faculty in evaluating requests for college credits for prior learning, CPL, or Portfolio credit. The Assessment Center also hosts the College Board's College Level Examination Program, CLEP; these tests enable students to schedule an examination to earn academic credit to bypass certain college courses.

On the Lakewood campus, we are located in the Admissions area, across from the main entrance.

**Information: Lakewood 303.914.6600
Arvada 303.914.6010**

www.rrcc.edu/assessment

Bookstore

The Red Rocks Bookstore, located at the Lakewood Campus, is your source for all of your educational materials including those for CCOnline classes. We offer digital books and rental books as well as new and used textbooks. Study aids, reference books, and dictionaries are also available. Textbooks can be ordered and

delivered to the Arvada Campus through the Red Rocks website (www.rrcc.edu) free of charge. Once you submit your order, you may choose delivery to the Arvada Campus. Please give us one business day and call the Arvada Campus to ensure your order is available for pick up at **303.914.6010**.

The bookstore also carries school supplies, calculators, printers, headphones, electronics, backpacks, greeting cards, hardcover and paperback best-sellers (discounted 20%), imprinted RRCC gift items and clothing, along with snack food and beverages. Barnes & Noble gift cards may be purchased and redeemed. Bookstore services include special orders for books or merchandise not in stock and textbook buyback.

The bookstore performs computerized textbook buyback EVERY DAY. The best time to sell your textbooks is at the end of each semester. We are very competitive; let us give you a buyback price quote! Textbooks may be ordered online by clicking on "Bookstore" from the Red Rocks website at www.rrcc.edu. Books may be shipped to students' homes, held for in store pickup, or delivered to the Arvada Campus. We accept all major credit cards, checks (valid driver's license required), PayPal (online orders), and cash. Financial Aid is accepted for payment for textbooks, school supplies, and imprinted merchandise. Make sure you fill out a TIV form in the Financial Aid office prior to trying to use your financial aid for bookstore purchases. Receipts are ALWAYS required for returns. Please refer to our website and signs in the bookstore for refund policies and time limits.

Like us on Facebook to find out about special events and offers. Bring this article into the bookstore to get 20% off any imprinted gift or clothing item!

**Information: 303.914.6232 or sm259@bncollege.com
rrcc.bncollege.com
www.facebook.com/redrocksbookstore**

Cafeteria/Food Service

The RRCC Café on the Lakewood campus serves hot and cold food selections.

Information: 303.914.6374

Campus Police

The safety of students, faculty, and staff is the priority of the RRCC Campus Police Department. We serve both the Lakewood and Arvada campuses, responding to medical emergencies, investigating criminal acts and traffic accidents, enforcing parking and traffic violations, and opening and securing campus buildings. We provide safety escorts when requested, assist with car battery jumpstarts, and deliver emergency messages by dispatching an officer to that specific location. Campus Police is also the location of lost and found and we are located behind the Information Desk in the main lobby of the Lakewood campus.

**Emergency: 911
Non-emergency: 303.914.6394**

Career Services

Red Rocks is committed to helping students succeed in their pursuit of a quality education, including assistance in developing a clear career plan. Career Services provides individualized career counseling and coaching, employment resources, career assessments, job search skills, and mock interviewing assistance. Specific services are listed on the Career Services website. The best course of action is a sound course of action; having an idea of your career direction will help you to focus on a sound academic plan!

Information: www.rrcc.edu/career-services

Career Assessments

Individual interpretive sessions for the Myers-Briggs Type Indicator, Strong Interest Inventory and StrengthsQuest are \$20 each for students and alumni or \$30 each for community members.

Career Assessment Workshops

The Myers-Briggs Type Indicator and Strong Interest Inventory can be interpreted in a small group setting, offered each fall and spring semester on a Saturday morning. \$30 for Red Rocks students or \$50 for community members.

Career Development Course

Career Development, PSY 110, is offered each fall, spring, and summer semester. PSY 110 covers all areas of the career development process, including formal and informal assessments (personality, interests, skills, values, strengths, and beliefs); personal career exploration; occupational, labor, and job market resources; the changing workplace; goal-setting; decision-making; networking; informational interviewing; résumé writing; and interviewing skills. Upon completion, students will have created their own vision board and career development plan.

Information: Dan Macy 303.914.6016 or dan.macy@rrcc.edu

Child Care

Red Rocks Community College is home to Child Care Innovations, a Child Care Resource and Referral Agency. Parents looking for child care may visit room 2666 at the Lakewood campus or call 1.877.338.2273 for free referrals of licensed child care facilities, assistance in evaluating options, and helpful consumer education information. To conduct a search online, visit www.qualistar.org.

The Children's Center at the Lakewood campus offers full-service, full-day care for children from 18 months to kindergarten entry. The high-quality program provides secure and nurturing care. The center serves families of students, staff, faculty, and the community. The center does not provide drop-in care.

Information: 303.914.6328 www.rrcc.edu/child-care

Coffee Shop

The Coffee Shop, located in the Student Center, offers brewed coffee, espresso drinks, smoothies, plus quick meals and snacks.

Information: 303.914.6262

College Prep Zone (CPZ)

The College Prep Zone offers tutoring for students who are trying to improve their basic skills in reading, writing, and math. Our experienced tutors will help you with your college prep class homework (MAT 050, MAT 055, CCR 092, and CCR 094). Also see Strengthening Your Skills options at: www.rrcc.edu/college-prep.

Information: 303.914.6736 or www.rrcc.edu/college-prep

Communication Lab

Give your Best Presentation with help from the CommLab:

- Develop presentation outlines
- Enhance oral presentation skills
- Control speech anxiety
- Develop confidence in delivery
- Practice using visual aids
- Video and audio recording capabilities
- Record your presentation
- Drop-in or sign-up times available

Visit the CommLab upstairs in the Library—Rm 2261. Free tutoring is available to all RRCC students.

Information: 303.914.6182 or 303.914.6239

Connect to Success Services

Connect to Success is a learning success service that assists students with reaching their academic, career and personal goals by providing support with study skills, success strategies, career development activities, recommendations for campus services, and information about community resources. Students can stop by the offices in the Learning Commons or visit the website for staff members' contact options.

Information: www.rrcc.edu/connect-to-success
Email: rrcc.connecttosuccess@rrcc.edu

Emergency Notifications

Emergency Notification Settings for Students and Staff

Students and staff have the option to be included in the Emergency Alert Notification List when emergency conditions or bad weather require either of the Red Rocks campuses to be closed. The notification settings can be found under the Welcome tab at "The Rock." Please enter the phone number(s) you would like to include in the Emergency Alert Notification List. In the event of a campus closure due to weather or an emergency due to an imminent threat, you will be notified immediately. You may update your phone numbers at any time.

Red Rocks Community College is exempt from the State Inclement Weather Policy and our campuses may remain open while other state government offices close. If either campus is to be closed for an entire day, every effort will be made to reach a decision by 5:30 a.m. If a campus is to close for the evening, every effort will be made to have a decision by 4:00 p.m.

As an expanded way to communicate during emergencies, Red Rocks provides text-messaging notification. Text messaging will

only be used to communicate our emergency messages. In order to receive an emergency text message, you must request or opt-in to the program, and you must have elected text messaging as an option from your phone service provider. If you would like to receive text messages from Red Rocks for emergency messages, check the box. By checking the box, you are agreeing to all charges incurred by your phone service provider.

Employment and Internship Opportunities for Students

Employment—On Campus

Part-time employment is available on both the Lakewood and Arvada campuses for eligible students through Work Study and Student Hourly Programs. For more information, visit Human Resources in Room 1025 on the Lakewood campus.

Information: 303.914.6299 or www.rccc.edu/human-resources/student-employment

Employment—Off Campus

A wide range of full-time, part-time and temporary job listings are available through our online network. While RRCC cannot guarantee employment, we make every effort to maintain contact with businesses and industries to generate employment opportunities. Other resources available to students include on-campus recruiting visits from business and industry; job announcements posted both online and on campus; and assistance with resume preparation, interviewing skills, and general career advising.

Information: www.rccc.edu/career-connect

Internship/Experiential Learning Services

Internships provide students with an opportunity to work in a position that is directly related to their field of study, applying classroom instruction to practical work experience.

Description

- Most RRCC internships are for credit, from 1 to 6 credits, and subject to current tuition rates.
- Students enrolled in an internship work a minimum of 45 hours for every 1 credit earned. Typical internships are for 3 credits (135 work hours).
- For-credit internships yield a letter grade.
- Internships can be paid or unpaid.
- Students in unpaid internships can apply for an Internship Grant.
- Current RRCC students who find paid internships are not required to register for internship credit.
- Students who plan to do a paid, non-credit internship sign up with the internship office prior to beginning the internship. At the successful completion of the internship, they will receive a Certificate of Completion, verifying the professional nature of the internship.

Qualifications

- All internships are reserved for currently enrolled Red Rocks Community College students. We also welcome interested RRCC alumni to apply for credit-bearing internships.
- For-credit internships require a fundamental knowledge in a RRCC field of study, usually one or two semesters of successfully completed RRCC course work.
- A cumulative GPA of at least a 2.0 is required.

- The student will provide a signed Instructor Recommendation form, verifying that the student has the professionalism to represent RRCC in the workplace, and the skills to do the job.
- An internship site is needed. Students who want assistance in seeking an internship site are encouraged to contact the internship coordinator for an appointment.

Volunteering

- Not ready for an internship but wanting to gain experience? See our list of volunteer partners, and contact us for more suggestions.

Information: 303.914.6361 or www.rccc.edu/internships

ESL/Foreign Language Lab

The ESL/Foreign Language Lab offers tutoring in English as a Second Language (ESL), Spanish, French, German, Japanese, and American Sign Language (ASL). Computers bookmarked with useful language sites are also available.

Information: 303.914.6701 (Foreign Language)
303.914.6539 (ESL)

Fitness Center

The RRCC Fitness center is dedicated to providing students and employees with the tools necessary to reach their fitness-related goals. The center hosts a variety of cardio and weight machines, including treadmills, ellipticals, bikes, free weights, and a strength circuit. Use of the center is free for students enrolled in on-campus classes with a current semester ID. RRCC employees and online-only students may access the center for a small fee, please inquire at the front desk.

Information: 303.914.6375 or www.rccc.edu/fitness-center

Inclusion & Diversity

RRCC is committed to providing access and support to students from a variety of backgrounds. Through cultural programs, mentorship opportunities, and student clubs, there is a place for everyone in the RRCC community. We encourage all students, faculty, and staff to take advantage of the opportunities for learning and personal growth provided through the Office of Inclusion & Diversity.

Information: 303.914.6309 or www.rccc.edu/diversity

International Student Services

The International Student Services Office provides college preparatory English classes for international and resident students for whom English is not a primary language. It provides academic and cultural advising for a diverse student population, and specific immigration advising for International students.

Information: 303.914.6416 or www.rccc.edu/international-student-services

Learning Commons

The Learning Commons houses tutoring, Internet resources, and adaptations for students with disabilities. The Learning Commons is a welcoming place where you can study on your own or meet with a tutor, a study group, or an instructor. Centers are located at both the Lakewood and Arvada campuses.

Lakewood Learning Commons Hours

303.914.6705

Monday to Thursday	7 a.m. to 9 p.m.
Friday	7 a.m. to 6 p.m.
Saturday	10 a.m. to 4 p.m.
Sunday	Closed

Hours vary between semesters. Please call 303.914.6705 to verify hours.

Information: www.rccc.edu/learning-commons

Arvada Learning Commons Hours

303.914.6010

Monday to Thursday	8 a.m. to 9 p.m.
Friday	8 a.m. to 10 p.m.*
Saturday	8 a.m. to 5 p.m.*
Sunday	Closed

* Please visit www.rccc.edu/arvada for updated hours.

Arvada Information: www.rccc.edu/arvada or 303.914.6030

Library (Lakewood Campus)

The RRCC library is a buzzing hub of campus activity and learning throughout the semester. The library offers extensive print and electronic resources to support the RRCC curriculum, as well as programming and training to support student learning. Print and materials collections range from popular books, faculty-curated book selections, magazines, newspapers, educational films, and popular movies on DVD. Online services include article databases, ebooks, multimedia assets, and online tutorial libraries, all of which are accessible on and off campus. The library's collections and services are designed to support students transitioning from high school or the workplace into four-year colleges, via traditional learning methods and complimentary learning styles. The goal of the library is to support a wide range.

Information: 303.914.6740 or library.rccc.edu

Office of Disability Services

Students With Disabilities

The Office of Disability Services (ODS) is committed to the process of removing barriers for students with disabilities to create equal access and opportunities at Red Rocks Community College. The ODS staff makes determinations and provisions regarding access and reasonable accommodations and provides support for students and visitors with disabilities. Sign language interpreting, books in alternate format, testing accommodations, and assistive technology are some of the accommodations and services that ODS provides.

The office is also a resource for college employees regarding disabilities. Red Rocks Community College has an ADA (Americans with Disabilities Act Amendments Act of 2008) Committee that focuses on ensuring the accessibility of the campus, programs, and services.

Information: 303.914.6733 or www.rccc.edu/disability-services

Red Rocks Student Government

The Voice of the Students

Red Rocks Student Government represents the interests of the student body. Members work with the college's administration to set policy and plan various activities. To join student government, you must be enrolled at RRCC, complete the application process, and maintain a 2.5 GPA. Participation provides an opportunity to develop leadership skills that will assist you in your educational and professional endeavors.

Information: 303.914.6248

Service Learning (Lakewood Campus)

Service Learning (SL) is a way for you to become involved in the community and to combine experiential learning with classroom learning.

The Service Learning program at RRCC connects community service with academic instruction, focusing on critical, reflective thinking and personal and civic responsibility. With the support of faculty and fellow students, service learning can add a new dimension to classroom discussions. You have the opportunity to serve your community while applying knowledge gained in the classroom. Community organizations benefit from your involvement while you enhance your own sense of personal outreach in meeting community needs. Students with a final SL class grade of "C" or higher will receive Service Learning designation on their official transcripts.

Students interested in pursuing Service Learning in any non-designated SL classes can ask their instructors' permission to pursue individual service projects. Transcript designation is available to these students as well.

Information: 303.914.6389

Strengthening Your Skills

At Red Rocks Community College we have more than one route for you to achieve success.

Classroom Options:

- Take a college preparatory class at RRCC. Your placement test scores will indicate your current level of skills and knowledge and help you to know which prep class to take.
- Do you need additional skills in math, reading or writing? The Learning Collaborative can help you prepare to retake the placement test and succeed in classes at RRCC.

Information: 303.914.6739 or 303.914.6571

Self-Directed Online Option:

- Accuplacer Prep Online. There are a number of FREE websites that provide online Accuplacer preparation. For a list of websites visit: www.rccc.edu/assessment/accuplacer-testing.

After one or both of the above options, you will then retake the test to determine class readiness and placement.

Student Center

The Lakewood campus Student Center offers various services and activities for students, including:

- Campus events and entertainment
- Leadership opportunities
- Publications and bulletin boards
- Recreational sports
- Student clubs and organizations
- Student ID cards
- Movie tickets
- Study groups
- Computers for academic and leisure use
- Locker rentals
- Student Food Bank
- FAX and copy services

Students who are taking courses at other RRCC locations are encouraged to visit the main campus and take full advantage of the student services and resources available. The Student Center includes pinball, gaming computers, pool tables, foosball, ping pong, vending machines, fitness center, coffee bar, The Den, the Student Life Desk, and the Student Project Center.

Information: 303.914.6370

Student Health Clinic

Providing Medical and Behavioral Health Care for all RRCC Students.

All RRCC students are eligible to access the Student Health Clinic. The Student Health Clinic is a medical clinic that is staffed by certified and licensed medical providers. We provide nearly all the same general medical services as a Family Practice Clinic. Many of the services are covered by student fees. Students may be seen for physicals, well woman exams, and sick visits at no charge. The clinic is located on the Lakewood campus near the Student Life desk, room 1569.

Medical Services Provided:

- Annual Physical Exams and Program Physicals for signature
- Multiple sick visits or consultations as needed
- Evaluation and Treatment of Common Illnesses
- STI Testing and Counseling
- Women's Health including Birth Control Counseling and Pregnancy Testing (Pregnancy Testing \$5)
- In-Office Procedures: stitches, toe nail removal, wart removal, etc. (\$10)
- Preventative Healthcare: diet/exercise counseling and smoking/tobacco cessation
- Vaccinations and Seasonal Flu Shots (Flu Shots \$15, Hepatitis B Vaccine \$60, Tb testing \$10 Tetanus \$40)
- Lab work (Lab work will be billed directly to the student.)
- Prescription Refill is also available at the discretion of the providers.

Prices are subject to change based on cost and demand.

Medical Clinic Hours: Open Monday through Friday. Specific hours are posted at the clinic and are subject to change. For an appointment call **303.914.6655** or stop by the clinic, room 1569. Walk-ins are welcome and accommodated on a first-come first-served basis.

Behavioral Health Services:

Brief counseling to help with stress, depression, and other life challenges is provided at both the Lakewood and Arvada campuses by a licensed therapist from Jefferson Center. Students qualify for up to six sessions at no charge, or may be referred to community resources. In order to schedule, call **303.914.6655** or come into the student health clinic, room 1569.

The therapist will be available from 8:30 am to 5 pm, Monday-Friday. Walk-ins are welcome and accommodated on a first-come first-serve basis. Visit www.rrcc.edu/behavioral-health-services for additional information. Veterans may request a visit with a Veterans Services Manager who specializes in the needs of those who have served in the military. Call **303.425.0300** for an appointment or visit www.jeffersonmentalhealth.org/programs/Veterans/vetmain.cfm

Student Records

Student Records provides a variety of services such as processing your student transcripts, evaluating your transcripts from other accredited schools for possible transfer credit, processing your graduation application, providing information regarding commencement, processing demographic information such as name or social security number corrections, providing College Opportunity Fund (COF) information and advising, providing paperwork for Academic Renewal or Petitions for Repeated Courses, and answering questions regarding FERPA.

Information: 303.914.6600 or www.rrcc.edu/student-records
Email: student.records@rrcc.edu

Tutoring

Tutoring is provided by professional and peer tutors. Walk-in tutoring for math, writing, the sciences, accounting, Microsoft applications, and other subjects is free to RRCC students in the Learning Commons on the Lakewood campus. Math and Writing Center tutors are also available on the Arvada Campus. One-to-one tutoring is available for vocational students with a "C" or below in their classes and for transfer majors whose grades fall below average in selected content areas.

Information: www.rrcc.edu/learning-commons/tutoring

Lakewood campus: 303.914.6701
Arvada campus: 303.914.6030

Writing Center and Online Writing Center

The mission of the Writing Center is to help students become better writers. Tutors are available to work individually with students in any subject area to improve their writing skills, offering them strategies and resources for succeeding in any kind of writing assignment, including essays, research papers, and essay exams. Tutors will help students generate ideas, organize and develop topics, revise and edit with confidence, and observe conventions of formatting and documentation.

Information: www.rrcc.edu/writing-center

Lakewood campus: 303.914.6321
Arvada campus: 303.914.6030



Associate of Arts

Transfer degree

The associate of arts degree (60 credits) is for the student who intends to transfer to a four-year college or university. The AA curriculum consists of transferable general education classes in communication, math, physical and life sciences, arts and humanities, and social and behavioral science, as well as approved elective classes. Follow our catalog recommendations for specific areas of study.

Associate of Science

Transfer degree

The associate of science degree (60 credits) is for the student who intends to transfer to a four-year college or university. The AS curriculum consists of transferable general education classes in communication, math, physical and life sciences, arts and humanities, and social and behavioral science, as well as approved elective classes. A specific number of your approved elective credits must be in math or science. Follow our catalog recommendations for specific areas of study.

Associate of General Studies – Generalist

Career-oriented degree

The associate of general studies-generalist degree (60 credits) is for the student who wants to complete a combination of college-level general education courses and a variety of vocational courses. Courses are considered for transfer on an individual basis by the receiving four-year college or university.

Associate of Applied Science

Career-oriented degree

The associate of applied science degree (60-75 credits) is for the student who is preparing for entry-level employment through a career-oriented program of study or is upgrading skills for a specific occupation. This degree is not intended for transfer. Various courses within this degree may be accepted into a four-year institution although they are considered for transfer on an individual basis by the receiving university. Faculty advisors are available in each course of study to guide you through your degree plan.

Certificates

Certificates ranging from 5 to 30 credits are available in certain programs. Read the RRCC Catalog or website for specific programs. Faculty advisors are available in each course of study to guide you through your certificate plan.

Prerequisite Requirements

Registration for all GTPathways freshmen level (100 level) and higher courses require successful completion of ENG 090 or CCR 092 or CCR 094 (grade "C" or higher) or equivalent assessment scores (Accuplacer 95, ACT English 18). In addition, Physical & Life Science courses require successful completion of at least MAT 050 (grade "C" or higher) or equivalent assessment scores (Accuplacer EA 45, ACT19). Some courses require higher levels of math.

Transferring to a Colorado public or private four-year institution.

Associate of Arts Degree

**General education transfer requirements:
37–42 credits**

Communication: 9 credits*
 Mathematics: 3–5 credits
 Arts and Humanities: 6 credits. *Must be from two different categories.*
 Social and Behavioral Sciences: 6 credits. *Must be from two different categories.*
 History: 3 credits
 Natural & Physical Sciences: 7–10 credits
 Student Choice: 3 credits. *Select any guaranteed transfer course from the Arts & Humanities, History, or Social & Behavioral Sciences categories.*

Additional requirement: 18–23 hours of approved transferable electives**

Total required credits: 60

- * Communication is an RRCC specific graduation requirement.
- ** Please meet with an advisor for a list of the approved elective courses for the associate of arts degree.

Associate of Science Degree

**General education transfer requirements:
39–44 credits**

Communication: 9 credits*
 Mathematics: 3–5 credits
 Arts and Humanities: 6 credits. *Must be from two different categories.*
 History: 3 credits
 Social and Behavioral Sciences: 6 credits. *Must be from two different categories.*
 Natural & Physical Sciences: 12–15 credits. *Must take two lab courses in sequence and an additional lab science course.*

Additional requirement: 16–21 hours of approved transferable electives (14 of which must be approved math or science courses)**

Total required credits: 60

- * Communication is an RRCC specific graduation requirement.
- ** Please meet with an advisor for a list of the approved elective courses for the associate of science degree.

Many of your Red Rocks courses will transfer. Please consult with a Red Rocks academic advisor, as well as a transfer counselor, at the institution you wish to attend to verify your course choices.

Generally,

if you

- complete your AA or AS degree and earn a "C" or higher in each course,

then

- the 60 credits of your AA or AS degree are designed to transfer upon admission to a degree program in a Colorado four-year college or university.

and

- you may finish your bachelor's degree upon completion of an additional 60 credits.

Certain majors and four-year institutions indicate specific transfer requirements. Please meet with an advisor for information about obtaining a transfer guide that will help you select lower-division courses to finish your bachelor degree.

Credit earned for prior learning, Advanced Placement, correspondence courses, CLEP, and other credit from "testing out" of a course may not apply. The institution to which you transfer will evaluate these credits according to its policies.

Visit www.rrcc.edu/transfer-guide for more information and a list of Guaranteed Transfer Core classes.

RRCC has transfer agreements with the following colleges:

Adams State College
 American Public University System
 Argosy University
 Ashford University
 Bellevue University
 Capella University
 Colorado Christian University
 Colorado School of Mines
 Colorado State University:
 • Fort Collins
 • Pueblo

CSU Global
 Colorado Mesa University
 Colorado Technical University
 DeVry University
 Fort Lewis College
 Franklin University
 Johnson & Wales University
 Jones International University
 Kaplan University
 Metropolitan State University of Denver
 Regis University

St. Francis University
 Strayer University
 University of Colorado:
 • Boulder
 • Colorado Springs
 • Denver
 • Anschutz Medical Campus
 University of Northern Colorado
 University of Phoenix
 Western Governors University
 Western State Colorado University

General Education State Guaranteed Transfer Courses

(These courses are guaranteed to transfer to public Colorado colleges with at least a "C" or higher grade in each course.)

Additional courses may apply. Consult an Academic Advisor for details.

Registration for all GTPathways courses require successful completion of ENG 090 (or higher) or CCR 092 or CCR 094 (minimum grade of "C") or equivalent assessment scores or higher (Accuplacer Sentence Skills: 95, ACT English 18, SAT English 440).

Math and Science courses also require successful completion of MAT 050 or MAT 090 or higher (minimum grade of "C") or equivalent assessment scores or higher (Accuplacer Elementary Algebra: 61, ACT Math: 19). Additional prerequisites may apply.

Communication - 3 courses (9 credits)

ENG 121 English Composition I (3)
ENG 122 English Composition II (3)
COM 115 Public Speaking (3)
or COM 125 Interpersonal Communication (3)
or COM 220 Intercultural Communication (3)

Note: Communication is a CCCS (Colorado Community College System) requirement and is in addition to the Statewide Guaranteed (GT) transfer courses.

Mathematics - 1 course (3-5 credits)

MAT 120 Mathematics for the Liberal Arts (4)
MAT 121 College Algebra (4)
MAT 122 College Trigonometry (3)
MAT 123 Finite Math (4)
MAT 125 Survey of Calculus (4)
MAT 135 Introduction to Statistics(3)
MAT 166 Pre-Calculus (5)
MAT 201 Calculus I (5)
MAT 202 Calculus II (5)
MAT 204 Calculus III with Engineering Applications (5)
MAT 261 Differential Equations with Engineering Applications (4)

Arts & Humanities - 2 courses (6 credits)

Must be from two different categories.

• Arts and Expression

ART 110 Art Appreciation (3)
ART 111 Art History Ancient to Medieval (3)
ART 112 Art History Renaissance to Modern (3)
ART 207 Art History - 1900 to Present (3)
DAN 125 History of Dance I (3)
MUS 120 Music Appreciation (3)
MUS 121 Music History Medieval through Classical (3)
MUS 122 Music History Romantic to Present (3)
MUS 123 Survey of World Music (3)
MUS 125 History of Jazz (3)
THE 105 Theatre Appreciation (3)
THE 108 Theatre Script Analysis (3)
THE 211 Development of Theatre I (3)
THE 212 Development of Theatre II (3)
THE 215 Playwriting I (3)

• Literature and Humanities

HUM 115 World Mythology (3)
HUM 121 Humanities: Early Civilization (3)
HUM 122 Humanities: Medieval to Modern (3)
HUM 123 Humanities: The Modern World (3)
LIT 115 Introduction to Literature (3)
LIT 201 World Literature to 1600 (3)
LIT 202 World Literature after 1600 (3)
LIT 205 Ethnic Literature (3)
LIT 211 American Literature to Civil War (3)
LIT 212 American Literature after Civil War (3)
LIT 221 British Literature to 1770 (3)
LIT 222 British Literature since 1770 (3)
LIT 225 Introduction to Shakespeare (3)
LIT 268 Celtic Literature (3)

• Ways of Thinking

PHI 111 Introduction to Philosophy (3)
PHI 112 Ethics (3)
PHI 113 Logic (3)
PHI 114 Comparative Religion (3)

PHI 115 World Religions-West (3)
PHI 116 World Religions-East (3)
PHI 214 Philosophy of Religion (3)
PHI 218 Philosophy of the Environment (3)

• Foreign Languages

Must be intermediate/200-level.
FL 211 Second Year Foreign Language (3)
FRE, GER, ITA, JPN, RUS, SPA
FL 212 Second Year Foreign Language (3)
FRE, GER, ITA, JPN, RUS, SPA

Social & Behavioral Sciences - 2 courses (6 credits)

Must be from two different categories.

• Economic & Political Systems

ECO 101 Economics of Social Issues (3)
ECO 201 Principles of Macroeconomics (3)
ECO 202 Principles of Microeconomics (3)
ECO 245 Issues in Environmental Economics (3)
POS 105 Introduction to Political Science (3)
POS 111 American Government (3)
POS 125 American State and Local Gov. (3)
POS 205 International Relations (3)
POS 215 Current Political Issues (3)
POS 225 Comparative Government (3)

• Geography

GEO 105 World Regional Geography (3)
GEO 106 Human Geography (3)

• Human Behavior, Cultural & Social Frameworks

AGR 260 World Interdependence-Population and Food (3)
ANT 101 Cultural Anthropology (3)
ANT 107 Introduction to Archaeology (3)
ANT 108 Archaeology of World Rock Art (3)
ANT 111 Physical Anthropology (3)
ANT 201 Introduction to Forensic Anthropology (3)
ANT 215 Indians of North America (3)
ANT 250 Medical Anthropology (3)
COM 220 Intercultural Communication (3)
JOU 105 Introduction to Mass Media (3)
PSY 101 General Psychology I (3)
PSY 102 General Psychology II (3)
PSY 205 Psychology of Gender (3)
PSY 217 Human Sexuality (3)
PSY 226 Social Psychology (3)
PSY 227 Psychology of Death and Dying (3)
PSY 235 Human Growth and Development (3)
PSY 238 Child Development (3)
PSY 240 Health Psychology (3)
PSY 249 Abnormal Psychology (3)
PSY 265 Psychology of Personality(3)
SOC 101 Introduction to Sociology I (3)
SOC 102 Introduction to Sociology II (3)
SOC 205 Sociology of Family Dynamics (3)
SOC 207 Environmental Sociology (3)
SOC 215 Contemporary Social Problems (3)
SOC 216 Sociology of Gender (3)
SOC 218 Sociology of Diversity (3)
SOC 220 Sociology of Religion (3)
SOC 231 Sociology of Deviant Behavior (3)
SOC 237 Sociology of Death and Dying (3)

History - 1 course (3 credits)

HIS 101 History of Western Civilization I (3)
HIS 102 History of Western Civilization II (3)
HIS 111 World Civilization I (3)
HIS 112 World Civilization II (3)
HIS 121 U.S. History to Reconstruction (3)
HIS 122 U.S. History Since Civil War (3)
HIS 205 Women in World History (3)
HIS 207 American Environmental History (3)
HIS 208 American Indian History (3)
HIS 215 Women in U.S. History (3)
HIS 225 Colorado History (3)
HIS 236 U.S. History Since 1945 (3)
HIS 243 History of Modern China (3)
HIS 244 History of Latin America (3)
HIS 247 Contemporary World History (3)

Student Choice - 1 course (3 credits)

Select any guaranteed transfer course (listed above) from the Arts & Humanities, Social & Behavioral Sciences, or History categories.

Natural & Physical Sciences - 2 courses (7-10 credits)

Select two courses listed below - including at least one lab course.

Courses without Lab:

BIO 116 Introduction to Human Disease (3)
ENV 110 Natural Disasters(3)
GEY 108 Geology of National Parks (3)
SCI 105 Science in Society (3)

Courses with Lab:

AST 101 Astronomy I w/Lab (4)
AST 102 Astronomy II w/Lab (4)
BIO 105 Science of Biology w/Lab (4)
BIO 111 General College Biology I w/Lab (5)
BIO 112 General College Biology II w/Lab (5)
BIO 201 Anatomy & Physiology I w/Lab (4)
BIO 202 Anatomy & Physiology II w/Lab (4)
BIO 204 Microbiology w/Lab (4)
BIO 220 General Zoology w/Lab (5)
BIO 221 Botany w/Lab (5)
CHE 101 Introduction to Chemistry I w/Lab (5)
CHE 111 General College Chemistry I w/Lab (5)
CHE 112 General College Chemistry II w/Lab (5)
ENV 101 Environmental Science w/Lab (4)
GEO 111 Physical Geography: Landforms w/Lab (4)
GEO 112 Physical Geography: Weather and Climate w/Lab (4)
GEY 111 Physical Geology w/Lab (4)
GEY 112 Historical Geology w/Lab (4)
GEY 135 Environmental Geology w/Lab (4)
MET 150 General Meteorology w/Lab (4)
NRE 251 General Oceanography w/Lab (4)
PHY 105 Conceptual Physics w/Lab (4)
PHY 107 Energy Science and Technology w/Lab (4)
PHY 111 Physics: Algebra-Based I w/Lab (5)
PHY 112 Physics: Algebra-Based II w/Lab (5)
PHY 211 Physics: Calculus-Based I w/Lab (5)
PHY 212 Physics: Calculus-Based II w/Lab (5)
SCI 155/156 Integrated Science I/II (4/4)
(Both must be taken to satisfy science credit. Recommended for Teacher Education only.)



<p>Admissions * 303.914.6600 Monday – Thursday 8 a.m. – 6 p.m. Friday 9 a.m. – 5 p.m.</p>	<p>Room 1303</p>	<p>Fitness Center 303.914.6375 Monday – Friday 6:30 a.m. – 6:30 p.m. Saturday 10 a.m. – 2 p.m. Sunday CLOSED</p>	<p>Room 1571</p>
<p>Advising * 303.914.6255 Monday – Thursday 8 a.m. – 6 p.m. Friday 9 a.m. – 5 p.m.</p>	<p>Room 1303</p>	<p>Foundation 303.914.6308 Monday – Friday 8 a.m. – 5 p.m.</p>	<p>Room 1133</p>
<p>Arvada Campus ** 303.914.6010 Monday – Thursday 8 a.m. – 9 p.m. Friday 8 a.m. – 10 p.m. ** Saturday 8 a.m. – 5 p.m. Sunday Closed</p>	<p>Front Desk</p>	<p>High School Relations 303.914.6350 Monday – Friday 8 a.m. – 5 p.m.</p>	<p>Room 1008</p>
<p>Assessment Center * Lakewood campus 303.914.6720 Monday – Thursday 9 a.m. – 6 p.m. Friday 9 a.m. – 5 p.m. Please see www.rccc.edu/assessment for dates of extended hours for Academic Testing Please call 303.914.6010 for Arvada Testing Hours **</p>	<p>Room 1320</p>	<p>Library 303.914.6740. Please call for hours</p>	<p>Room 2250</p>
<p>Bookstore 303.914.6232 Monday – Thursday 8 a.m. – 7 p.m. Friday 8 a.m. – 4 p.m. Saturday 9 a.m. – 1 p.m.</p>	<p>Room 1596</p>	<p>Office of Disability Services 303.914.6733 Mondays – Thursday 8 a.m. – 5 p.m. Fridays 8 a.m. – 4 p.m. Contact the office for evening hours</p>	<p>Room 1182</p>
<p>Cashier cashiers.office@rccc.edu 303.914.6222 Monday – Thursday 9 a.m. – 6 p.m. Friday 9 a.m. – 5 p.m.</p>	<p>Room 1221</p>	<p>Student Employment 303.914.6299 Monday – Friday 8 a.m. – 5 p.m.</p>	<p>Room 1025</p>
<p>English Language/Intercultural Services Learning Commons 303.914.6416 Monday – Friday 8:30 a.m. – 5 p.m.</p>	<p>Room 1256</p>	<p>Student Health Clinic 303.914.6655 Please call for hours</p>	<p>Room 1569</p>
<p>Enrollment Services 303.914.6600 Monday – Thursday 8:30 a.m. – 5:30 p.m. Friday 9 a.m. – 5 p.m.</p>	<p>Room 1337</p>	<p>Student Life Desk 303.914.6370 Monday – Thursday 9 a.m. – 7 p.m. Friday 9 a.m. – 5 p.m. Saturday 10 a.m. – 2 p.m.</p>	<p>Room 1550</p>
<p>Financial Aid Office 303.914.6256 Monday – Thursday 8 a.m. – 6 p.m. Friday 9 a.m. – 5 p.m.</p>	<p>Room 1331</p>	<p>Student Project Center 303.914.6548 Monday – Thursday 8 a.m. – 9 p.m. Friday 8 a.m. – 6 p.m. Saturday – Sunday 10 a.m. – 4 p.m.</p>	<p>Room 1551</p>
		<p>Student Records 303.914.6267 Monday – Thursday 8 a.m. – 6 p.m. Friday 9 a.m. – 5 p.m.</p>	<p>Room 1200</p>

* Also available at the Arvada campus.

** Please visit www.rccc.edu/arvada for updated hours.

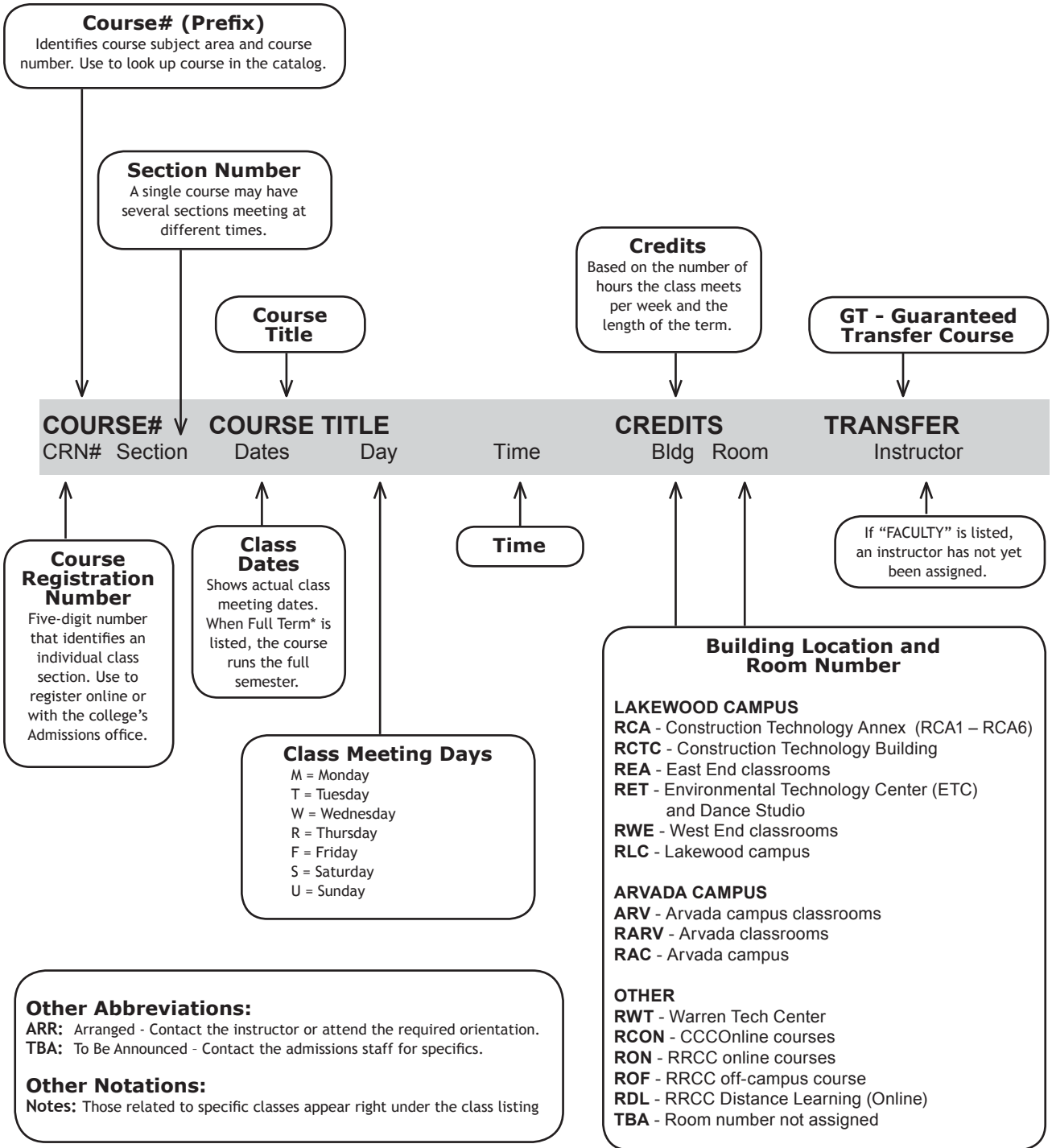

► **Waitlist Registration is available. See page 8 for details.**
For more information, please visit the waitlist FAQ's: www.rrcc.edu/admissions/waitlist

NOTES

GT = GUARANTEED TRANSFER COURSE

COURSE#	COURSE TITLE		CREDITS		TRANSFER	
CRN#	Section	Dates	Day	Time	Bldg Room	Instructor

ANT-ANTHROPOLOGY

Registration for all GT Pathway courses require successful completion of ENG 090 or CCR 092 or CCR 094 (Grade C or higher) or equivalent placement scores (ACCUPLACER 95 or ACT 18).

ANT 101 Cultural Anthropology : SS3 3 GT

Weekend College

31977	621	4/10-4/24	F	05:00PM-10:00PM	ARV ARVADA7132	Godel-Gengenbach
		4/11-4/25	S	08:00AM-05:30PM	ARV ARVADA7132	Godel-Gengenbach

drop date: 4/11; withdraw date: 4/21

Available Online Sections

470 See RRCC Online Offerings pages 85 - 91;
C11 - C21 See CCCOnline Offerings pages 92 - 95

BIO-BIOLOGY

Grade of C or better required on all prerequisite courses. \$6.60 fee per credit. Registration for all GT Pathway courses require successful completion of ENG 090 or CCR 092 or CCR 094 (Grade C or higher) or equivalent placement scores (ACCUPLACER 95 or ACT 18). MAT 050 or 090 (or equivalent test scores) with a C or higher is required on most BIO courses.

BIO 106 Basic Anatomy And Physiology 4

Prerequisite: ENG 090 or CCR 092 or 094 and MAT 050 or 090 (grade C or higher) or equivalent placement scores.

31055	201	Full Term*	T	12:30PM-03:50PM	ARV ARVADA7128	Gray
-------	-----	------------	---	-----------------	----------------	------

Available Online Sections

470 - 471 See RRCC Online Offerings pages 85 - 91;
C11 See CCCOnline Offerings pages 92 - 95

BIO 201 Human Anatomy&Phys w/Lab I:SC1 4 GT

Prerequisite: MAT 050 or 090 or equivalent placement scores and BIO 111. Additional fee \$25.

31345	201	Full Term*	TR	09:00AM-10:15AM	ARV ARVADA7205	Hebert
			TR	10:30AM-11:45AM	ARV ARVADA7205	Hebert

Available Online Sections

C11 See CCCOnline Offerings pages 92 - 95

BIO 202 Human Anatomy&Phys II/Lab :SC1 4 GT

Prerequisite: MAT 050 or 090 or equivalent placement scores and BIO 201.

33122	201	Full Term*	TR	12:30PM-01:45PM	ARV ARVADA7205	Hebert
			TR	02:00PM-03:15PM	ARV ARVADA7205	Hebert
31347	202	Full Term*	W	10:00AM-03:25PM	ARV ARVADA7205	Hebert

Available Online Sections

C11 See CCCOnline Offerings pages 92 - 95

BIO 216 Pathophysiology 4

Prerequisite: MAT 050 or 090 or equivalent placement scores and BIO 202

32348	201	Full Term*	TR	01:00PM-03:00PM	ARV ARVADA7210	Sorensen
-------	-----	------------	----	-----------------	----------------	----------

Available Online Sections

C11 See CCCOnline Offerings pages 92 - 95

BUS-BUSINESS

BUS 226 Business Statistics 3

Prerequisite: MAT 050/090 (C or better). Graphing calculator required.

Weekend College

31099	621	2/7-5/9	S	09:00AM-12:40PM	ARV ARVADA7122	Faculty
-------	-----	---------	---	-----------------	----------------	---------

This is a condensed 12-week course. No class 3/28 and 4/4.
drop date: 2/19; withdraw date: 4/20

Available Online Sections

470 See RRCC Online Offerings pages 85 - 91;
C11 - C21 See CCCOnline Offerings pages 92 - 95

COURSE#	COURSE TITLE		CREDITS		TRANSFER	
CRN#	Section	Dates	Day	Time	Bldg Room	Instructor

CCR-COLLEGE COMPOSITION & READING

\$6.60 fee per credit. CCR092 and CCR094 replaces previous 060 and 090 level English and Reading courses. CCR094 is a co-requisite to ENG121.

CCR 092 Composition & Reading 5

Prerequisite: ENG 030 (grade C or higher) or equivalent placement scores.

33205	201	Full Term*	MW	09:00AM-11:15AM	ARV ARVADA7128	Donaldson
-------	-----	------------	----	-----------------	----------------	-----------

CCR 094 Studio 121 3

Prerequisites: ENG 060 (grade C or higher) or equivalent placement scores.

33063	260	Full Term*	TR	10:30AM-11:45AM	ARV ARVADA7128	Richter
-------	-----	------------	----	-----------------	----------------	---------

Co-requisite ENG 121.260 (CRN 31814)

CIS-COMPUTER INFORMATION SYSTEMS

Contact a Computer Technology faculty advisor or the department chair (Julie.schneider@rrcc.edu) with questions about certificate/degree programs. Advising guides are posted at www.rrcc.edu/computer-technology/advising-guides. Pre-requisite overrides may be requested if prior experience can be demonstrated. Email the department chair from your student email with the following information: Full Name, S#, CRN, course prefix, number, section, title and reason for pre-requisite override request. See CNG, CSC, and CWB for more computer courses. Fees are \$6.60 per credit.

CIS 118 Intro PC Apps: Win7&Office2013 3

32019	201	Full Term*	W	06:00PM-08:45PM	ARV ARVADA7122	Cross
-------	-----	------------	---	-----------------	----------------	-------

Available Online Sections

470 - 471 See RRCC Online Offerings pages 85 - 91;
C11 - C21 See CCCOnline Offerings pages 92 - 95

COM-COMMUNICATION

It is recommended that students take the ACCUPLACER assessment test and achieve the minimum scores of 80 in Reading Skills and 95 in Sentence Skills for COM classes. Registration for COM 115, COM 125 and COM 220 require successful completion of ENG 090 or CCR 092 or CCR 094 (Grade C or higher) or equivalent placement scores (ACCUPLACER 95 or ACT 18). If you are interested in taking an interim communication class between the spring and the summer semesters, please see the summer 2015 schedule for course information.

COM 115 Public Speaking 3

Prerequisite: ENG 090 or CCR 092 or CCR 094 (grade C or higher) or equivalent placement scores.

32701	201	Full Term*	M	06:00PM-08:45PM	ARV ARVADA7132	Faculty
-------	-----	------------	---	-----------------	----------------	---------

Available Online Sections

C11 See CCCOnline Offerings pages 92 - 95

COM 126 Communication in Healthcare 3

33295	201	Full Term*	F	10:30AM-01:15PM	ARV ARVADA7132	Rutt
-------	-----	------------	---	-----------------	----------------	------

Available Online Sections

470 See RRCC Online Offerings pages 85 - 91

DMS-DIAGNOSTIC MEDICAL SONOGRAPHY

Enrollment in DMS courses, except for DMS 101, is limited to students who have been accepted into the Sonography program. Please visit the program website at www.rrcc.edu/medical-imaging for application procedures and admissions requirements. \$6.60 fee per credit. Additional fees required for internships. In order to participate in the clinical portion of this program, and therefore complete the program, the student must complete a criminal background check per state guidelines. See program advisor for more information. Internet access required.

DMS 101 Introduction to Sonography 2

Prerequisite: ENG 090 or CCR 092 or CCR 094 (grade C or higher) or equivalent placement scores.

Available Online Sections

470 - 471 See RRCC Online Offerings pages 85 - 91

* Full Term dates: 1/20/15 – 5/12/15
Drop date: 2/4/15; Withdraw date: 4/21/15

Register online through "The Rock" at: www.rrcc.edu

Spring 2015 25

ARVADA CAMPUS

COURSE#	COURSE TITLE	CREDITS	TRANSFER				
CRN#	Section	Dates	Day	Time	Bldg	Room	Instructor

ECO-ECONOMICS

Registration for all GT Pathway courses require successful completion of ENG 090 or CCR 092 or CCR 094 (Grade C or higher) or equivalent placement scores (ACCUPLACER 95 or ACT 18).

ECO 202	Prin of Microeconomics: SS1	3	GT				
31618	201	Full Term*	T	06:00PM-08:45PM	ARV	ARVADA7132	Augustine

Available Online Sections

470 - 471 See RRCC Online Offerings pages 85 - 91;
C11 - C21 See CCCOnline Offerings pages 92 - 95

EDU-EDUCATION

Teacher Education students are encouraged to meet with an EDU advisor. Contact Jenning Prevatte (303-914-6237 / jennings.prevatte@rrcc.edu). Web address: www.rrcc.edu/education

EDU 133	Teaching ABE & ASE	3	
Participation in the Literacy Coalition Mini-conference required. This course meets CDE's ABE authorization requirement.			

Weekend College

32871	641	1/24-1/24	S	08:00AM-04:00PM	ARV	ARVADA7132	Carr
		2/7-2/7	S	08:00AM-05:30PM	ARV	ARVADA7130	Carr
		2/21-2/21	S	08:00AM-05:30PM	ARV	ARVADA7130	Carr
		3/7-3/7	S	08:00AM-05:30PM	ARV	ARVADA7130	Carr
Hybrid course that combines classroom with required online components. drop date: 1/29; withdraw date: 2/26							

ENG-ENGLISH

\$6.60 fee per credit.

ENG 121 or higher: Pre-requisite of ENG 090 or CCR 092 or CCR 094 (Grade C or higher) or equivalent placement scores (ACCUPLACER 95 or ACT 18 within last two years).

ENG 121	English Composition I : CO1	3	GT				
Prerequisites: ENG 090 or CCR 092 or CCR 094 (grade C or higher) or equivalent placement scores.							
30277	201	Full Term*	MW	10:30AM-11:45AM	ARV	ARVADA7122	Murphy
32702	202	Full Term*	TR	12:00PM-01:15PM	ARV	ARVADA7191	Faculty

Accelerated (1st 7.5 week session)

33275	203	1/21-3/11	MW	06:00PM-08:45PM	ARV	ARVADA7191	Murphy
Co-requisite: ENG122.203, CRN 32599 drop date: 1/26; withdraw date: 3/2							

31814	260	Full Term*	TR	12:00PM-01:15PM	ARV	ARVADA7191	Richter
Co-requisite CCR 094.260 (CRN 33063)							

Available Online Sections

470 - 474 See RRCC Online Offerings pages 85 - 91;
C11 - C21 See CCCOnline Offerings pages 92 - 95

ENG 122	English Composition II: CO2	3	GT				
Prerequisites: ENG 121 (grade C or higher).							
33276	201	Full Term*	MW	12:00PM-01:15PM	ARV	ARVADA7130	Faculty

Accelerated (2nd 7.5 week session)

32599	203	3/16-5/11	MW	06:00PM-08:45PM	ARV	ARVADA7191	Murphy
Co-requisite: ENG 121-203, CRN 33275 drop date: 3/19; withdraw date: 4/30							

Available Online Sections

470 - 473 See RRCC Online Offerings pages 85 - 91;
C11 - C21 See CCCOnline Offerings pages 92 - 95

HHP-HOLISTIC HEALTH PROGRAM

\$6.60 fee per credit. Pre-requisite for all HHP courses: successful completion of ENG 090 or CCR 092 or CCR 094 (Grade C or higher) or equivalent placement scores (ACCUPLACER 95 or ACT 18).

HHP 100	Complementary Healing Methods	1					
31843	201	1/27-2/3	T	09:00AM-04:30PM	ARV	ARVADA7212	Speare
drop date: 1/27; withdraw date: 2/1							

HHP 103	Circle of Healing	1					
30761	201	2/25-3/18	W	09:00AM-12:55PM	ARV	ARVADA7102	Ivory
drop date: 2/27; withdraw date: 3/13							

HHP 107	Managing Life's Stresses	1	
----------------	---------------------------------	----------	--

GT = GUARANTEED TRANSFER COURSE

COURSE#	COURSE TITLE	CREDITS	TRANSFER				
CRN#	Section	Dates	Day	Time	Bldg	Room	Instructor

Weekend College

31058	621	3/7-3/21	S	12:00PM-05:00PM	ARV	ARVADA7191	Wilder
drop date: 3/8; withdraw date: 3/18							

HHP 108	Aromatherapy	1					
32008	201	2/12-3/5	R	12:00PM-04:00PM	ARV	ARVADA7102	Ivory
drop date: 2/14; withdraw date: 2/28							

HHP 109	Jin Shin Jyutsu Self Care	1	
----------------	----------------------------------	----------	--

Weekend College

32070	621	1/31-2/7	S	09:00AM-04:30PM	ARV	ARVADA7102	Straub
drop date: 1/31; withdraw date: 2/5							

HHP 111	Herbology I	1					
31284	201	1/23-2/13	F	09:00AM-01:00PM	ARV	ARVADA7191	Ivory
drop date: 1/25; withdraw date: 2/8							

HHP 113	Your Heart's Intention	1	
----------------	-------------------------------	----------	--

Weekend College

31767	621	5/2-5/9	S	09:00AM-04:30PM	ARV	ARVADA7191	Szabo
drop date: 5/2; withdraw date: 5/7							

HHP 153	Acupressure Tap Techniques I	1					
Class teaches emotional freedom technique.							
32237	201	3/2-3/9	M	09:00AM-04:30PM	ARV	ARVADA7132	Faculty
drop date: 3/2; withdraw date: 3/7							

HHP 166	Introduction To Reflexology	1	
----------------	------------------------------------	----------	--

Weekend College

30763	621	2/14-2/21	S	09:00AM-04:30PM	ARV	ARVADA7102	Thompson
Wear loose fitting and comfortable clothing. drop date: 2/14; withdraw date: 2/19							

HHP 188	Reflexology Lab	1					
31470	201	4/9-5/7	R	04:00PM-08:00PM	ARV	ARVADA7102	Thompson
		4/10-5/8	F	01:00PM-04:55PM	ARV	ARVADA7102	Thompson
Co-requisite HHP 169 drop date: 4/12; withdraw date: 5/2							

HHP 190	Crystal & Mineral Usage	0.5	
----------------	------------------------------------	------------	--

Weekend College

31059	621	1/24-1/24	S	09:00AM-04:30PM	ARV	ARVADA7102	Szabo
drop date: 1/23; withdraw date: 1/23							

HHP 208	Adv Musculoskeletal Anatomy	2					
For massage students only							
33150	201	Full Term*	M	09:00AM-10:45AM	ARV	ARVADA7102	Cicciu

HHP 211	Herbology II	2					
Prerequisite HHP 111							
31980	201	2/27-4/24	F	09:00AM-01:00PM	ARV	ARVADA7191	Ivory
drop date: 3/6; withdraw date: 4/12							

HHP 213	Spiritual Care	0.5	
----------------	-----------------------	------------	--

Available Online Sections

470 See RRCC Online Offerings pages 85 - 91

HHP 215	The Role of Art in Healing	1					
32221	201	2/20-2/21	FS	09:00AM-04:30PM	ARV	ARVADA7191	Herl
drop date: 2/19; withdraw date: 2/20							

HHP 221	High Level Wellness	1					
31061	201	4/27-5/4	M	09:00AM-04:30PM	ARV	ARVADA7132	Greene
drop date: 4/27; withdraw date: 5/2							

HHP 224	Intro to Massage Therapy	1					
30764	201	1/21-2/11	W	09:00AM-12:55PM	ARV	ARVADA7102	Ivory
Wear loose fitting and comfortable clothing. drop date: 1/23; withdraw date: 2/6							

GT = GUARANTEED TRANSFER COURSE

ARVADA CAMPUS

COURSE# CRN#	COURSE TITLE		Time	CREDITS Bldg Room	TRANSFER Instructor
	Section	Dates Day			
HHP 227 30765 201	Communication Skills	3/19-3/19 R	09:00AM-04:30PM	0.5 ARV ARVADA7212	Greene
drop date: 3/18; withdraw date: 3/18					
HHP 229 31468 201	Wellness Coaching	3/31-4/14 T	12:00PM-05:00PM	1 ARV ARVADA7212	Greene
Required for HHP certificate. drop date: 4/1; withdraw date: 4/11					
HHP 235 31766 201	Mind, Body Healing and Health	Full Term* W	01:00PM-03:45PM	3 ARV ARVADA7212	Wilder
HHP 239 31346 201	Issues in Holistic Nutrition	4/28-5/5 T	09:00AM-04:30PM	1 ARV ARVADA7212	Speare
drop date: 4/28; withdraw date: 5/3					
HHP 241 30766 201	Healing with Imagery	2/5-2/5 R	09:00AM-04:30PM	0.5 ARV ARVADA7212	Greene
drop date: 2/4; withdraw date: 2/4					
HHP 242 31285 621	Healing Touch Level I	2/27-2/28 FS	09:00AM-05:00PM	1 ARV ARVADA7102	Anselme
Weekend College Additional Fee \$14.00 drop date: 2/26; withdraw date: 2/27					
HHP 243 31286 621	Healing Touch Level II	4/8-4/11 WS	09:00AM-04:55PM	1 ARV ARVADA7102	Anselme
Prerequisite: HHP 242. Additional Fee \$14.00 drop date: 4/7; withdraw date: 4/10					
HHP 244 31367 201	Holistic Health Level I	2/9-2/16 M	09:00AM-04:30PM	1 ARV ARVADA7132	Maynard
Required for HHP certificate. drop date: 2/9; withdraw date: 2/14					
HHP 245 31551 201	Healing Touch Level III	5/6-5/9 WS	09:00AM-04:55PM	1 ARV ARVADA7102	Anselme
Additional fee \$14.00. drop date: 5/5; withdraw date: 5/8					
HHP 246 32010 621	Second Degree Reiki	4/18-4/25 S	09:00AM-04:30PM	1 ARV ARVADA7102	Paul
Weekend College drop date: 4/18; withdraw date: 4/23					
HHP 254 31287 201	Holistic Health Level II	2/17-3/10 T	09:00AM-04:30PM	2 ARV ARVADA7122	Maynard
Pre-requisite: HHP 244. Required for HHP certificate. drop date: 2/19; withdraw date: 3/5					
HHP 256 32030 201	Holistic Health Level III	1/26-2/2 M	09:00AM-04:30PM	2 ARV ARVADA7212	Maynard
5/12-5/12 T 09:00AM-04:30PM ARV ARVADA7212 Maynard Two more Mondays will be scheduled at the discretion of the instructor. drop date: 2/10; withdraw date: 4/20					
HHP 260 30767 621	Advanced Reflexology	3/14-3/21 S	09:00AM-04:30PM	1 ARV ARVADA7102	Thompson
Pre-requisite: HHP 164 or 166. Students should bring a pillow, towels, and lotion to class. drop date: 3/14; withdraw date: 3/19					
HHP 263 32490 240	Create Holistic Bus Practice	3/16-4/13 M	09:00AM-01:00PM	2 ARV ARVADA7132	Greene
Hybrid course that combines classroom with required online components. drop date: 3/19; withdraw date: 4/7					
HHP 270 31342 421	Clinical	Full Term* ARR		2	Thompson

COURSE# CRN#	COURSE TITLE		Time	CREDITS Bldg Room	TRANSFER Instructor
	Section	Dates Day			

HIS-HISTORY

Registration for all GT Pathway courses require successful completion of ENG 090 or CCR 092 or CCR 094 (Grade C or higher) or equivalent placement scores (ACCUPLACER 95 or ACT 18).

HIS 121 32982 201	US History to Reconst: HI1	Full Term* MW	01:30PM-02:45PM	3 ARV ARVADA7130	Swails
-----------------------------	-----------------------------------	---------------	-----------------	---------------------	--------

HPR-HEALTH CARE PROVIDER

\$6.60 fee per credit.

Pre-requisite for all HPR courses (except HPR 102): successful completion of ENG 090 or CCR 092 or CCR 094 (Grade C or higher) or equivalent placement scores (ACCUPLACER 95 or ACT 18).

HPR 102 30785 201	CPR for Professionals	2/13-2/13 F	09:00AM-05:00PM	0.5 ARV ARVADA7102	Faculty
American Heart Association BLS for Health Care Provider Manual is optional. Additional fee \$5.00 drop date: 2/12; withdraw date: 2/12					

Weekend College

30784 621	5/2-5/2 S	09:00AM-05:00PM	ARV ARVADA7102	Faculty
drop date: 5/1; withdraw date: 5/1				

HPR 106 33246 201	Law & Ethics for Health Prof	Full Term* F	02:00PM-04:00PM	2 ARV ARVADA7128	Ivory
-----------------------------	-----------------------------------------	--------------	-----------------	---------------------	-------

Available Online Sections

470 See RRCC Online Offerings pages 85 - 91

HPR 115 32753 640	Gerontology for Care Providers	4/11-4/25 S	08:00AM-11:50AM	1 ARV ARVADA7210	Faculty
Weekend College Hybrid course that combines classroom with required online components. drop date: 4/12; withdraw date: 4/22					

HPR 178 32718 201	Medical Terminology	Full Term* W	06:00PM-08:00PM	2 ARV ARVADA7210	Briola
-----------------------------	----------------------------	--------------	-----------------	---------------------	--------

Available Online Sections

470 - 471 See RRCC Online Offerings pages 85 - 91;
C11 - C21 See CCCOnline Offerings pages 92 - 95

HPR 240 32756 240	Death & Bereavement in Society	3/16-5/11 M	06:00PM-07:50PM	3 ARV ARVADA7210	Faculty
Accelerated (2nd 7.5 week session) Hybrid course that combines classroom with required online components. drop date: 3/19; withdraw date: 4/30					

HUM-HUMANITIES

Registration for all GT Pathway courses require successful completion of ENG 090 or CCR 092 or CCR 094 (Grade C or higher) or equivalent placement scores (ACCUPLACER 95 or ACT 18).

HUM 115 32151 201	World Mythology: GT-AH2	Full Term* W	12:00PM-02:45PM	3 ARV ARVADA7128	GT Ellis
Prerequisite: ENG 090 or CCR 092 or CCR 094 (grade C or higher) or equivalent placement scores.					

Available Online Sections

470 - 471 See RRCC Online Offerings pages 85 - 91;
C11 - C21 See CCCOnline Offerings pages 92 - 95

HWE-HEALTH AND WELLNESS

Fees \$6.60 per credit.

HWE 100 30420 201	Human Nutrition	Full Term* R	12:00PM-02:45PM	3 ARV ARVADA7128	Speare
30422 202	Full Term* W	03:00PM-05:45PM	ARV ARVADA7130	Speare	

Available Online Sections

470 - 471 See RRCC Online Offerings pages 85 - 91;
C11 - C21 See CCCOnline Offerings pages 92 - 95

* Full Term dates: 1/20/15 – 5/12/15
Drop date: 2/4/15; Withdraw date: 4/21/15

Register online through "The Rock" at: www.rrcc.edu

Spring 2015 27

ARVADA Campus | Spring | See Lakewood Section for more courses

ARVADA CAMPUS

COURSE#	COURSE TITLE	CREDITS	TRANSFER				
CRN#	Section	Dates	Day	Time	Bldg	Room	Instructor

MAT-MATHEMATICS

\$6.60 fee per credit.

Students must achieve the scores listed below on the Accuplacer assessment test or the ACT Math score (earned within the last two years) listed in order to enroll in the following:

MAT 050 Accuplacer EA 30-84 or AR 40+

MAT 055 Accuplacer EA 60-84

MAT 107: Accuplacer EA 45-60

MAT 120/155/156: Accuplacer EA 85-120 or ACT 19

MAT 121: Accuplacer EA 85-120 or ACT 23

MAT 135: Accuplacer EA 85-120 or ACT 21

If your scores fall below the MAT 050 level, contact: Kathleen Martinez at kathleen.martinez@rrcc.edu 303 914 6739 or Maryann Touitou at maryann.touitou@rrcc.edu 303 914 6571

MAT 050	Quantitative Literacy	4	
Prerequisite: Accuplacer AR>40 or EA>30. Your MAT 050 instructor may require the use of mymathlab.com. Contact martha.stevens@rrcc.edu for more information			
32962	201	Full Term*	MW 11:30AM-01:10PM ARV ARVADA7191 Faculty

Available Online Sections

470 - 473 See RRCC Online Offerings pages 85 - 91

MAT 055	Algebraic Literacy	4	
Prerequisite: MAT 050 (grade C or better) or appropriate Accuplacer score			
32995	201	Full Term*	TR 08:30AM-10:10AM ARV ARVADA7128 Faculty

Available Online Sections

470 - 471 See RRCC Online Offerings pages 85 - 91

MAT 107	Career Math	3	
Prerequisite: MAT 050 or 060 (grade C or better) or appropriate placement score.			
31580	201	Full Term*	W 06:00PM-08:45PM ARV ARVADA7128 Faculty

Available Online Sections

470 See RRCC Online Offerings pages 85 - 91;
C11 See CCCOnline Offerings pages 92 - 95

MAT 120	Math for Liberal Arts: MA1	4	GT
Prerequisite: MAT 050 or 090 (grade C or better) or appropriate placement scores.			
32517	201	Full Term*	TR 06:00PM-07:40PM ARV ARVADA7130 Faculty

Available Online Sections

470 See RRCC Online Offerings pages 85 - 91;
C11 See CCCOnline Offerings pages 92 - 95

MAT 121	College Algebra : MA1	4	GT
Prerequisite: MAT 055 or 099 (C or better) or appropriate placement scores. Graphing calculator required.			
32328	201	Full Term*	MW 02:30PM-04:10PM ARV ARVADA7191 Faculty

Available Online Sections

470 - 471 See RRCC Online Offerings pages 85 - 91;
C11 - C21 See CCCOnline Offerings pages 92 - 95

MAT 135	Intro to Statistics: MA1	3	GT
Prerequisite: MAT 050 or 090 (grade C or better) or appropriate placement scores. Graphing calculator required.			

Weekend College

31040	621	2/7-5/9	S 09:00AM-12:40PM ARV ARVADA7122 Faculty
This is a condensed 12-week course. No class 3/28 and 4/4.			
drop date: 2/19; withdraw date: 4/20			

Available Online Sections

470 See RRCC Online Offerings pages 85 - 91;
C11 - C21 See CCCOnline Offerings pages 92 - 95

GT = GUARANTEED TRANSFER COURSE

COURSE#	COURSE TITLE	CREDITS	TRANSFER				
CRN#	Section	Dates	Day	Time	Bldg	Room	Instructor

MST-MASSAGE THERAPY

\$6.60 fee per credit.

MST 113	Professional Massage	3	
33312	201	Full Term*	M 05:00PM-08:45PM ARV ARVADA7102 Faculty
Background check required.			

MST 216	Pathology for Massage Therapy	3	
33157	201	Full Term*	W 05:00PM-07:45PM ARV ARVADA7102 Wilder

NUA-NURSING ASSISTANT

\$6.60 fee per credit.

NUA 101	Nurse Aide Health Care Skills	4	
Applicants must be 18 years or older. Lifting requirement. Open enrollment with one of the following acceptance requirements documented with Red Rocks Community College: Accuplacer score in sentence skills of 95 or higher or SAT verbal score of 440 or higher or ACT English score of 18 or higher, or CCR 092 or 094 or ENG 090 with a C or better. Additional required information and forms (e.g. criminal background check, immunization records, physician's statement, and drug screen) can be found at www.rrcc.edu/nurse-aide/admissions			
32728	240	1/23-3/06	F 08:00AM-04:00PM ARV ARVADA7212 Faculty
		3/13-3/13	F 08:00AM-04:00PM ARV ARVADA7210 Faculty
Hybrid course that combines classroom with required online components. Corequisite: NUA 170-654, CRN 31369.			
drop date: 1/26; withdraw date: 3/2			
30768	241	2/12-3/12	MTR 08:00AM-03:25PM ARV ARVADA7212 Faculty
Hybrid course that combines classroom with required online components. Corequisite: NUA 170-552, CRN 31365.			
drop date: 2/15; withdraw date: 3/6			
32236	242	3/9-5/10	F 08:00AM-04:00PM ARV ARVADA7212 Faculty
Hybrid course that combines classroom clinical labs and online components. Attendance in labs is mandatory. Corequisite: NUA 170-651 CRN 31521.			
drop date: 3/17; withdraw date: 4/27			

Weekend College

31552	640	3/7-5/9	S 08:00AM-04:00PM ARV ARVADA7212 Faculty
Corequisite: NUA 170-652, CRN 31758. Hybrid course that combines classroom with required online components.			
drop date: 3/12; withdraw date: 4/25			

NUA 105	Home Health Aide Theory	2	
32758	240	3/31-3/31	T 06:00PM-08:45PM ARV ARVADA7210 Faculty
		4/14-4/14	T 06:00PM-08:45PM ARV ARVADA7210 Faculty
		4/28-4/28	T 06:00PM-08:45PM ARV ARVADA7210 Faculty
		3/17-4/28	Online Faculty
Hybrid course that combines classroom with required online components. Three face-to-face class meetings will be held on 3/31, 4/14, 4/28 from 6:00 pm - 8:45 pm, with remaining coursework completed online between 3/17/15 and 4/28/15. Student must have completed NUA 101 and NUA 170 (or equivalent) and be Nurse Aide Certified through the State of Colorado. Corequisite: NUA 180-540, CRN 32759.			
drop date: 3/22; withdraw date: 4/19			

NUA 170	Nurse Aide Clinical Experience	1	
Additional fee \$10.			
31365	552	2/16-3/20	ARR Off Campus Faculty
Corequisite: NUA 101-241, CRN 30768			
drop date: 2/19; withdraw date: 3/13			

Weekend College

31521	651	3/19-5/12	ARR Off Campus Faculty
Corequisite: NUA 101-242, CRN 32236			
drop date: 3/26; withdraw date: 5/1			

Weekend College

31758	652	3/19-5/12	ARR Off Campus Faculty
Corequisite: NUA 101-640, CRN 31552.			
drop date: 3/26; withdraw date: 5/1			

Weekend College

32729	654	2/7-3/20	ARR Off Campus Faculty
Corequisite: NUA 101-240, CRN 32729			
drop date: 2/12; withdraw date: 3/11			

GT = GUARANTEED TRANSFER COURSE

ARVADA CAMPUS

COURSE#	COURSE TITLE	CREDITS	TRANSFER				
CRN#	Section	Dates	Day	Time	Bldg	Room	Instructor

NUA 175 SpT: Intro Hospice/Palliatv Care 1

Weekend College

33328 640 2/7-2/21 S 09:00AM-12:00PM ARV ARVADA7210 Faculty
 Hybrid course that combines classroom with required online components. Three face-to-face class meetings will be held on 2/7, 2/14, and 2/21 from 9:00 am - 12:00 pm, with remaining coursework completed online between 1/20/15 and 2/28/15.
drop date: 1/25; withdraw date: 2/20

NUA 175 SpT: Bereavemnt, Spiritual Care 1

Weekend College

33329 641 3/7-3/21 S 09:00AM-12:00PM ARV ARVADA7210 Faculty
 Hybrid course that combines classroom with required online components. Three face-to-face class meetings will be held on 3/7, 3/14, and 3/21 from 9:00 am - 12:00 pm, with remaining coursework completed online between 2/23/15 and 3/30/15.
drop date: 2/27; withdraw date: 3/22

NUA 180 Home Health Aide Internship 0.5

NUA 171 and NUA 180 students must have a current Nursing Assistant Certification in the state of CO.

Accelerated (1st 7.5 week session)

32759 540 1/20-3/11 ARR Faculty
 Hybrid course that combines classroom with required online components.
drop date: 1/26; withdraw date: 3/2

NUA 181 Hospice Care Internship 0.5

Additional fee \$10.

3/30-5/12 ARR Off Campus Faculty
 Corequisite: NUA 120 and NUA 121

NUR-NURSING

\$6.60 fee per credit.

NUR 170 Clinical I 1

Students must be successfully passing NUR 290 with a C or better in order to participate in clinicals. HPR 102 or current Health Care Provider card required prior to starting clinical rotation. Additional fee \$15.

32079 552 3/9-5/18 ARR Off Campus Faculty
 Corequisites: NUR 291.
drop date: 3/18; withdraw date: 5/3

NUR 290 RN Refresher Course 8

33330 201 1/21-4/22 W 08:00AM-12:00PM ARV ARVADA7212 Faculty
 1/26-4/27 M 08:00AM-04:00PM ARV ARVADA7210 Faculty
 Permission of Instructor needed. In order to participate in this course, the student must be able to pass a criminal background check and drug test. Please complete an application form found on the program website. Corequisite: HPR 120, or a current ACLS card.
drop date: 2/3; withdraw date: 4/7

NUR 291 RN Refresher Course Clinical 2

Additional fee \$10.

33331 552 3/9-5/18 ARR Off Campus Faculty
 Corequisite: NUR 290
drop date: 3/18; withdraw date: 5/3

PED-PHYSICAL EDUCATION

PED 143 Yoga I 1

30002 201 Full Term* T 01:30PM-03:20PM ARV ARVADA7102 Cicciu
 Plus 1 field day, TBA. Extra cost of \$17.00.

COURSE#	COURSE TITLE	CREDITS	TRANSFER				
CRN#	Section	Dates	Day	Time	Bldg	Room	Instructor

PHI-PHILOSOPHY

Registration for all GT Pathway courses require successful completion of ENG 090 or CCR 092 or CCR 094 (Grade C or higher) or equivalent placement scores (ACCUPLACER 95 or ACT 18).

PHI 111 Intro to Philosophy: AH3 3 GT

Weekend College

30788 621 4/10-4/24 F 05:00PM-10:00PM ARV ARVADA7130 Till
 4/11-4/25 S 08:00AM-05:30PM ARV ARVADA7130 Till
drop date: 4/11; withdraw date: 4/21

Available Online Sections

471 See RRCC Online Offerings pages 85 - 91;
 C11 - C21 See CCCOnline Offerings pages 92 - 95

PHI 112 Ethics: AH3 3 GT

Weekend College

30791 621 3/6-3/20 F 05:00PM-10:00PM ARV ARVADA7130 Till
 3/7-3/21 S 08:00AM-05:30PM ARV ARVADA7130 Till
drop date: 3/7; withdraw date: 3/17

Available Online Sections

470 See RRCC Online Offerings pages 85 - 91;
 C11 - C21 See CCCOnline Offerings pages 92 - 95

PHI 116 World Religions-East: AH3 3 GT

Meets one of Regis University Religious Studies Requirements for School of Professional Studies.

Weekend College

30793 621 2/13-2/27 F 05:00PM-10:00PM ARV ARVADA7128 Felese
 2/14-2/28 S 08:00AM-05:30PM ARV ARVADA7128 Felese
drop date: 2/14; withdraw date: 2/24

Available Online Sections

C11 See CCCOnline Offerings pages 92 - 95

PHI 123 Native American Religion 3

Meets one of Regis University Religious Studies Requirements for School of Professional Studies.

Weekend College

30795 621 3/6-3/20 F 05:00PM-10:00PM ARV ARVADA7128 Briel
 3/7-3/21 S 08:00AM-05:30PM ARV ARVADA7128 Briel
drop date: 3/7; withdraw date: 3/17

PHI 140 Religion in American Culture 3

Meets one of Regis University Religious Studies Requirements for School of Professional Studies.

Weekend College

30794 621 4/10-4/24 F 05:00PM-10:00PM ARV ARVADA7128 Briel
 4/11-4/25 S 08:00AM-05:30PM ARV ARVADA7128 Briel
drop date: 4/11; withdraw date: 4/21

PHI 202 Religion and Film 3

Meets one of Regis University Religious Studies Requirements for School of Professional Studies.

Weekend College

30797 621 1/23-2/6 F 05:00PM-10:00PM ARV ARVADA7128 Briel
 1/24-2/7 S 08:00AM-05:30PM ARV ARVADA7128 Briel
drop date: 1/24; withdraw date: 2/3

POS-POLITICAL SCIENCE

Registration for all GT Pathway courses require successful completion of ENG 090 or CCR 092 or CCR 094 (Grade C or higher) or equivalent placement scores (ACCUPLACER 95 or ACT 18).

POS 111 American Government : SS1 3 GT

32976 201 Full Term* R 09:00AM-11:45AM ARV ARVADA7191 Faculty

Available Online Sections

470 See RRCC Online Offerings pages 85 - 91;
 C11 - C21 See CCCOnline Offerings pages 92 - 95

* Full Term dates: 1/20/15 – 5/12/15
 Drop date: 2/4/15; Withdraw date: 4/21/15

Register online through "The Rock" at: www.rrcc.edu

Spring 2015 29

ARVADA Campus | Spring | See Lakewood Section for more courses

ARVADA CAMPUS

GT = GUARANTEED TRANSFER COURSE

COURSE#		COURSE TITLE			CREDITS		TRANSFER	
CRN#	Section	Dates	Day	Time	Bldg	Room	Instructor	

COURSE#		COURSE TITLE			CREDITS		TRANSFER	
CRN#	Section	Dates	Day	Time	Bldg	Room	Instructor	

PSY-PSYCHOLOGY

Registration for all GT Pathway courses require successful completion of ENG 090 or CCR 092 or CCR 094 (Grade C or higher) or equivalent placement scores (ACCUPLACER 95 or ACT 18).

PSY 101	General Psychology I: SS3	3	GT
30016 201	Full Term* MW 09:00AM-10:15AM	ARV ARVADA7191	Kelly

Available Online Sections

470 - 471 See RRCC Online Offerings pages 85 - 91;
C11 - C21 See CCCOnline Offerings pages 92 - 95

PSY 235	Human Growth & Developmnt: SS3	3	GT
----------------	-------------------------------------------	----------	-----------

Weekend College

31077 621	4/10-4/24	F	05:00PM-10:00PM	ARV ARVADA7191	Bjelica
	4/11-4/25	S	08:00AM-05:30PM	ARV ARVADA7191	Bjelica
drop date: 4/11; withdraw date: 4/21					

Available Online Sections

470 - 471 See RRCC Online Offerings pages 85 - 91;
C11 - C21 See CCCOnline Offerings pages 92 - 95

RTE-RADIOLOGIC TECHNOLOGY

Enrollment in RTE courses, except for RTE 101 and RTE 255, is limited to students who have been accepted into the Radiologic Technology program. Please visit the program website at www.rccc.edu/medical-imaging for application procedures and admissions criteria. \$6.60 fee per credit. Additional fees required for Internships. In order to participate in the clinical portion of this program, and therefore complete the program, the student must complete a criminal background check. See program advisor for more information. All classroom based courses contain an online component, Internet access required.

RTE 101	Introduction to Radiography	2	
30336 201	Full Term* T 01:30PM-03:30PM	ARV ARVADA7191	Chism

Available Online Sections

471 See RRCC Online Offerings pages 85 - 91

SOC-SOCIOLOGY

Registration for all GT Pathway courses require successful completion of ENG 090 or CCR 092 or CCR 094 (Grade C or higher) or equivalent placement scores (ACCUPLACER 95 or ACT 18).

SOC 101	Intro to Sociology I : SS3	3	GT
32600 201	Full Term* T 06:00PM-08:45PM	ARV ARVADA7128	Mattison

Available Online Sections

470 - 471 See RRCC Online Offerings pages 85 - 91;
C11 - C21 See CCCOnline Offerings pages 92 - 95

COURSE#	COURSE TITLE	CREDITS	TRANSFER				
CRN#	Section	Dates	Day	Time	Bldg	Room	Instructor

AAA-ACADEMIC ACHIEVEMENT

AAA 099 Active Learning Skills 1

Available Online Sections

C21 See CCCOnline Offerings pages 92 - 95

AAA 101 College 101:Student Experience 1

33221 05L 1/26-4/20 M 03:00PM-04:05PM RWE 3687 Kobold

This Class is part of a learning community. MAT 050-05L, CRN 33222. is a co-requisite for enrollment. Students will participate in interactive seminars designed to provide math success strategies, ease the stress of college life, and explore career planning in order to reach educational goals.

drop date: 1/28; withdraw date: 4/1

ACC-ACCOUNTING

Suggested Prerequisites: ENG 090 or CCR 092 or CCR 094 and MAT 050 (grade C or higher) or equivalent placement scores. Also, you must earn a C or higher in all accounting courses to graduate with a degree or certificate in accounting. If you plan to transfer to a four-year college or university to complete a major in accounting, you should consider the AA degree with a business emphasis. Consult with an accounting faculty advisor early in your college career to explore all your educational options.

ACC 101 Fundamentals of Accounting 3

Must be taken prior to, and not concurrent with, ACC 121.

31288 001 Full Term* MW 06:00PM-07:15PM REA 2301 Carollo

Available Online Sections

470 See RRCC Online Offerings pages 85 - 91;

C11 - C21 See CCCOnline Offerings pages 92 - 95

ACC 115 Payroll Accounting 3

Available Online Sections

C11 - C21 See CCCOnline Offerings pages 92 - 95

ACC 121 Accounting Principles I 4

Suggested Prerequisite: ENG 090 or CCR 092 or CCR 094 and MAT 050 (grade C or higher) or equivalent placement scores

30108	001	Full Term*	MW	08:30AM-10:10AM	RWE 1604	Snell
30109	002	Full Term*	TR	11:30AM-01:10PM	RWE 1604	Tarase
30112	005	Full Term*	MW	06:00PM-07:40PM	RWE 1604	Stone
30110	040	Full Term*	W	01:30PM-03:10PM	RWE 3678	Tarase

Hybrid course that combines classroom with required online components.

Available Online Sections

470 See RRCC Online Offerings pages 85 - 91;

C11 - C21 See CCCOnline Offerings pages 92 - 95

ACC 122 Accounting Principles II 4

Prerequisite: ACC 121 (grade C or higher)

30114	001	Full Term*	TR	08:30AM-10:10AM	RWE 1604	Tarase
30115	002	Full Term*	MW	11:30AM-01:10PM	RWE 1604	Scholl
30116	003	Full Term*	TR	06:00PM-07:40PM	RWE 1602	Masters
32520	004	Full Term*	TR	11:30AM-01:10PM	RCTC 3840	Scholl

Available Online Sections

470 See RRCC Online Offerings pages 85 - 91;

C11 - C21 See CCCOnline Offerings pages 92 - 95

ACC 125 Computerized Accounting 3

Available Online Sections

C11 See CCCOnline Offerings pages 92 - 95

ACC 131 Income Tax 3

Available Online Sections

C11 See CCCOnline Offerings pages 92 - 95

ACC 132 Tax Help Colorado 2

32673 040 1/7-1/28 WF 06:00PM-08:30PM RWE 3750 Scholl

Hybrid course that combines classroom with required online components. It will only meet on Wednesday and Friday nights during January.

drop date: 1/9; withdraw date: 1/23

COURSE#	COURSE TITLE	CREDITS	TRANSFER				
CRN#	Section	Dates	Day	Time	Bldg	Room	Instructor

ACC 133 Tax Help Colorado Practicum 1

32521 001 1/31-3/7 S 09:00AM-02:00PM RWE 3748/3750 Scholl
2/4-3/11 W 05:30PM-08:30PM RWE 3748/3750 Scholl

Students must attend both the 2/4 and 2/11 classes and participate at least another 20 hours to earn a C grade. Wednesday evenings: 2/4-3/11 and / or Saturdays: 1/31 - 3/7

drop date: 2/5; withdraw date: 3/3

ACC 135 Spreadsheet Apps/ Accounting 3

Available Online Sections

C11 See CCCOnline Offerings pages 92 - 95

ACC 138 Payroll and Sales Tax 3

Prerequisite: ACC 121 (grade C or higher).

30117 040 Full Term* F 06:00PM-07:15PM RWE 2533 Shahidi

Hybrid course that combines classroom with required online components.

ACC 211 Intermediate Accounting I 4

Available Online Sections

C11 See CCCOnline Offerings pages 92 - 95

ACC 212 Intermediate Accounting II 4

31832 001 Full Term* TR 06:00PM-07:40PM RWE 2715 Tarase

Available Online Sections

C11 See CCCOnline Offerings pages 92 - 95

ACC 215 Acct Info Systems & eBusiness 3

Available Online Sections

C11 See CCCOnline Offerings pages 92 - 95

ACC 216 Govt & Not-for-profit Acct 3

Available Online Sections

C11 See CCCOnline Offerings pages 92 - 95

ACC 226 Cost Accounting 3

Available Online Sections

470 See RRCC Online Offerings pages 85 - 91;

C11 See CCCOnline Offerings pages 92 - 95

ACC 245 Computerized Acct Prof Pkg 3

30126 001 Full Term* M 06:00PM-08:45PM REA 1131 Dixon

This class will cover QuickBooks Accountant 2014.

ACC 267 AIPB Certification Review 1

Prerequisite: ACC 121 (grade C or higher).

Accelerated (2nd 7.5 week session)

33016 040 3/18-5/6 W 12:00PM-01:15PM RWE 3679 Tarase

Hybrid course that combines classroom with required online components.

drop date: 3/19; withdraw date: 4/30

ACC 280 Internship 1 - 3

30118 401 Full Term* ARR Faculty

Permission needed from instructor

ACT-AUTO COLLISION TECHNOLOGY

(In cooperation with and taught at WarrenTech).

The Automotive Collision Technology program is offered at WarrenTech. Students attend this program either in the morning (7:30-10:30 M-F) or the afternoon (12:00-3:45 M-R) for four semesters. Students enroll in specified blocks of classes each semester with instructor approval and may not enroll in individual courses. In order to begin the enrollment process, students must first be accepted by WarrenTech. A WarrenTech application and Accuplacer test results must be submitted to the WarrenTech counseling office. Contact the RRCC-WarrenTech liaison at 303.914.6543 or 303.982.5232 for application deadlines and other procedural questions.

LAKWOOD CAMPUS

COURSE#	COURSE TITLE	CREDITS	TRANSFER
CRN# Section	Dates Day	Time Bldg Room	Instructor

AEC-ARC ENG/CONSTRUCTION MANAGEMENT

Contact an Engineering Graphics Technology advisor with questions concerning certificate/degree programs or call 303.914.6572 for more information. See CAD, and EGT for more courses. Fees are \$6.60 per credit.

AEC 202	Architectural Design & Analysis	4	
Prereq: AEC 102 or permission of instructor			

Accelerated (1st 7.5 week session)			
33158 001	1/20-3/10 TR	12:00PM-04:00PM	REA 1109 Thompson
drop date: 1/26; withdraw date: 3/2			

AEC 218	Sustainable Building Systems	3	
32347 001	Full Term* TR	06:00PM-08:00PM	REA 1113 Allen
Only offered in the Spring semester.			

AEC 225	Architectural Design & Develop	4	
Prereq: AEC 202 or permission of instructor.			

Accelerated (2nd 7.5 week session)			
33159 001	3/12-5/12 TR	12:00PM-04:00PM	REA 1109 Thompson
drop date: 3/19; withdraw date: 4/30			

ANT-ANTHROPOLOGY

Registration for all GT Pathway courses require successful completion of ENG 090 or CCR 092 or CCR 094 (Grade C or higher) or equivalent placement scores (ACCUPLACER 95 or ACT 18).

ANT 101	Cultural Anthropology : SS3	3	GT
32360 001	Full Term* TR	09:00AM-10:15AM	RWE 3754 Mattison
32905 002	Full Term* MW	01:30PM-02:45PM	RWE 1602 Zeeman
31634 003	Full Term* MW	03:00PM-04:15PM	RWE 1602 Zeeman
30426 004	Full Term* T	06:00PM-08:45PM	REA 1415 Godel-Gengenbach
32909 01T	4/1-5/6 W	03:45PM-04:40PM	REA 2305 Howell
	5/15-5/31		Off Campus Howell
	6/12-6/12 F	07:45PM-09:00PM	REA 2305 Howell

Students must enroll in both ANT 101-01T (CRN 32909) and PHI 116-01T (CRN 32910). Field trip to India between May 15-31 required. \$3000 cost estimate plus tuition.

drop date: 4/10; withdraw date: 2/28

Available Online Sections

470 See RRCC Online Offerings pages 85 - 91;
C11 - C21 See CCCOnline Offerings pages 92 - 95

ANT 104	Physical Anthropology Lab: SS3	1	GT
32528 001	Full Term* R	12:00PM-01:40PM	REA 2304 Christopher

ANT 108	Arch.of World Rock Art:SS3	3	GT
33216 01T	3/11-3/18 W	03:00PM-05:45PM	REA 2305 Howell
	3/20-3/25		Off Campus Howell

Class meetings on Wed. 3/11 and 3/18. Field trip to Mesa Verde and Chaco Canyon over Spring Break (3/20-3/25). A \$100 course field trip fee is required.

drop date: 3/12; withdraw date: 3/22

ANT 111	Physical Anthropology : SS3	3	GT
32529 001	Full Term* TR	10:30AM-11:45AM	REA 2304 Christopher

Available Online Sections

C11 - C21 See CCCOnline Offerings pages 92 - 95

ANT 201	Intro to Forensic Anthrp:GT-SS3	3	GT
32530 001	Full Term* MW	10:30AM-11:45AM	REA 2305 Kessler-Ison
32906 002	Full Term* MW	12:00PM-01:15PM	REA 2305 Kessler-Ison

ANT 225	Anthropology of Religion	3	
----------------	---------------------------------	----------	--

Available Online Sections

470 See RRCC Online Offerings pages 85 - 91;
C11 - C21 See CCCOnline Offerings pages 92 - 95

ANT 250	Medical Anthropology:SS3	3	GT
32907 040	Full Term* T	12:00PM-01:15PM	REA 2304 Christopher
Hybrid course that combines classroom with required online components.			

ARM-ARMY ROTC

For more information on taking Army ROTC classes and the program, contact the UCB Army ROTC Liaison at 303-492-6495. See also the website: <http://www.colorado.edu/arotc/>

GT = GUARANTEED TRANSFER COURSE

COURSE#	COURSE TITLE	CREDITS	TRANSFER
CRN# Section	Dates Day	Time Bldg Room	Instructor

ART-ART

\$6.60 fee per credit.

Registration for all GT Pathway courses requires successful completion of ENG 090 (grade "C" or higher) or equivalent assessment scores (Accuplacer 95, ACT English 18).

ART 110	Art Appreciation: AH1	3	GT
Includes field trips to local art galleries, museums and studios.			

30062 001	Full Term* R	09:00AM-11:45AM	RWE 0664 Maier
30064 002	Full Term* T	12:00PM-02:45PM	RWE 0664 Thomas
30065 003	Full Term* M	06:00PM-08:45PM	RWE 0664 Thomas
30063 040	Full Term* W	04:30PM-05:45PM	RWE 0664 Savig

Hybrid course that combines classroom with required online components.

Weekend College

30759 601	2/27-3/13 F	05:00PM-10:00PM	RWE 2529 Miller
	2/28-3/14 S	08:00AM-05:30PM	RWE 2529 Miller
drop date: 2/28; withdraw date: 3/10			

Available Online Sections

470 - 471 See RRCC Online Offerings pages 85 - 91;
C11 - C21 See CCCOnline Offerings pages 92 - 95

ART 111	Art Hist Ancient/ MedievGT-AH1	3	GT
30069 001	Full Term* W	12:00PM-02:45PM	RCTC 3810 Holland
32495 002	Full Term* R	06:00PM-08:45PM	RWE 0664 Wells

Available Online Sections

470 See RRCC Online Offerings pages 85 - 91;
C11 - C21 See CCCOnline Offerings pages 92 - 95

ART 112	Art Hist Renaiss/1900:GT-AH1	3	GT
30071 001	Full Term* W	06:00PM-08:45PM	RWE 0664 Holland

Available Online Sections

C11 - C21 See CCCOnline Offerings pages 92 - 95

ART 113	History of Photography	3	
32329 001	Full Term* M	06:00PM-08:45PM	RWE 0563 Harrop

ART 121	Drawing I	3	
30075 009	Full Term* MW	03:00PM-05:45PM	RWE 0604 Miller
30074 010	Full Term* TR	03:00PM-05:45PM	RWE 0604 Emmons
30076 011	Full Term* TR	06:00PM-08:45PM	RWE 0604 Heaston
31341 012	Full Term* TR	09:00AM-11:45AM	RWE 0604 McConnachie

Weekend College

31849 601	1/16-5/8 F	03:15PM-09:15PM	RWE 0604 Maier
drop date: 2/4; withdraw date: 4/21			

Weekend College

33300 602	1/17-5/9 S	09:00AM-03:00PM	RWE 0604 Maier
drop date: 2/4; withdraw date: 4/21			

ART 122	Drawing for the Graphic Novel	3	
32998 04L	Full Term* M	01:30PM-02:45PM	REA 1413 Savig
Co-requisite: ENG 228-04L Writing for the Graphic Novel, CRN 32999. Hybrid course that combines classroom with required online components.			

ART 124	Watercolor I	3	
30077 013	Full Term* TR	12:00PM-02:45PM	RWE 0604 Emmons

ART 128	Figure Drawing I	3	
32047 014	Full Term* F	09:00AM-03:00PM	RWE 0604 McConnachie

ART 131	Visual Concepts 2-D Design	3	
30078 015	Full Term* MW	09:00AM-11:45AM	RWE 0604 Thomas

ART 132	Visual Concepts 3-D Design	3	
33169 016	Full Term* MW	09:00AM-11:45AM	RCA1 A Savig

ART 133	Jewelry and Metalwork I	3	
32049 017	Full Term* M	04:00PM-09:15PM	RWE 0608 Burdett

ART 138	Film Photography I	3	
A Film Camera with Manual Settings required.			
33126 001	Full Term* R	08:45AM-11:45AM	RWE 0562 Olsson

COURSE#	COURSE TITLE		CREDITS		TRANSFER	
CRN#	Section	Dates	Day	Time	Bldg Room	Instructor

ART 139	Digital Photography I		3			
This is an ART elective for Non-Photography Majors. Digital Camera with Manual Settings required. Photography majors are urged to take PHO 120.						
30319	001	Full Term*	M	09:00AM-11:45AM	RWE 0561	Olsson
32802	002	Full Term*	R	06:00PM-08:45PM	RWE 0562	Dewhirst
33127	003	Full Term*	T	12:00PM-02:45PM	RWE 0564	Harrop

Available Online Sections

470 See RRCC Online Offerings pages 85 - 91

ART 144	Portrait Photography		3			
Prerequisite: ART 138, ART 139, or PHO 120						

Available Online Sections

470 See RRCC Online Offerings pages 85 - 91

ART 151	Painting I		3			
32053	018	Full Term*	MW	12:00PM-02:45PM	RWE 0604	Thomas
32240	019	Full Term*	MW	06:00PM-08:45PM	RWE 0604	Miller

ART 161	Ceramics I		3			
30080	001	Full Term*	MW	09:00AM-11:45AM	RWE 0610	Dell
30081	006	Full Term*	TR	06:00PM-08:45PM	RWE 0610	Faculty
For this Ceramics I course, some experience preferred.						
32244	029	Full Term*	TR	03:00PM-05:45PM	RWE 0610	Faculty
For this Ceramics I course, experience required.						

ART 165	Sculpture I		3			
32058	023	Full Term*	TR	09:00AM-11:45AM	RCA1 A	Savig

ART 167	Sculpting the Figure		3			
32245	027	Full Term*	MW	12:00PM-02:45PM	RCA1 A	Faculty

ART 209 Studio Art

Studio Art is intended for students who have completed the course sequence, but wish to further investigate that discipline.

ART 209	Studio Art: Drawing		3			
30085	009	Full Term*	MW	03:00PM-05:45PM	RWE 0604	Miller
Prerequisite: ART 223.						
32239	010	Full Term*	TR	03:00PM-05:45PM	RWE 0604	Emmons
Prerequisite: ART 223.						
30086	011	Full Term*	TR	06:00PM-08:45PM	RWE 0604	Faculty
Prerequisite: ART 223.						
32038	012	Full Term*	TR	09:00AM-11:45AM	RWE 0604	McConnachie
Prerequisite: ART 223.						

ART 209	Studio Art: Watercolor		3			
30092	013	Full Term*	TR	12:00PM-02:45PM	RWE 0604	Emmons
Prerequisite: ART 226.						

ART 209	Studio Art: Figure Drawing		3			
30087	014	Full Term*	F	09:00AM-03:00PM	RWE 0604	McConnachie
Prerequisite: ART 228.						

ART 209	Studio Art: 2-D Design		3			
30083	015	Full Term*	MW	09:00AM-11:45AM	RWE 0604	Thomas
Prerequisite: ART 231.						

ART 209	Studio Art: 3-D Design		3			
33170	016	Full Term*	W	09:00AM-11:45AM	RCA1 A	Savig
Prerequisite: ART 232.						

ART 209	Studio Art: Painting		3			
30090	018	Full Term*	MW	12:00PM-02:45PM	RWE 0604	Thomas
Prerequisite: ART 253.						
31362	019	Full Term*	MW	06:00PM-08:45PM	RWE 0604	Miller
Prerequisite: ART 253.						

ART 209	Studio Art: Sculpture		3			
30091	023	Full Term*	TR	09:00AM-11:45AM	RCA1 A	Savig
Prerequisite: ART 266.						

ART 209	Studio Art: Ceramics		3			
30084	024	Full Term*	MW	01:30PM-04:15PM	RWE 0610	Dell
Prerequisite: ART 263.						

COURSE#	COURSE TITLE		CREDITS		TRANSFER	
CRN#	Section	Dates	Day	Time	Bldg Room	Instructor

ART 209	Stu Art: Jewelry & Metal Work		3			
30089	025	Full Term*	W	04:00PM-09:15PM	RWE 0608	Burdett
Prerequisite: ART 242.						

ART 209	Studio Art: Sculpt the Figure		3			
32496	027	Full Term*	MW	12:00PM-02:45PM	RCA1 A	Faculty
Prerequisite: ART 167.						

ART 209	Studio Art: Drawing		3			
----------------	----------------------------	--	----------	--	--	--

Weekend College

31850	601	1/16-5/8	F	03:15PM-09:15PM	RWE 0604	Maier
Prerequisite: ART 223. drop date: 2/4; withdraw date: 4/21						

Weekend College

33301	602	1/17-5/9	S	09:00AM-03:00PM	RWE 0604	Maier
Prerequisite: ART 223. drop date: 2/4; withdraw date: 4/21						

ART 221	Drawing II		3			
Prerequisite: ART 121						

30094	009	Full Term*	MW	03:00PM-05:45PM	RWE 0604	Miller
33162	010	Full Term*	TR	03:00PM-05:45PM	RWE 0604	Emmons
30095	011	Full Term*	TR	06:00PM-08:45PM	RWE 0604	Heaston
32039	012	Full Term*	TR	09:00AM-11:45AM	RWE 0604	McConnachie

Weekend College

31851	601	1/16-5/8	F	03:15PM-09:15PM	RWE 0604	Maier
drop date: 2/4; withdraw date: 4/21						

Weekend College

33302	602	1/17-5/9	S	09:00AM-03:00PM	RWE 0604	Maier
drop date: 2/4; withdraw date: 4/21						

ART 222	Drawing III		3			
Prerequisite: ART 221						

30097	009	Full Term*	MW	03:00PM-05:45PM	RWE 0604	Miller
33163	010	Full Term*	TR	03:00PM-05:45PM	RWE 0604	Emmons
33166	011	Full Term*	TR	06:00PM-08:45PM	RWE 0604	Heaston
32040	012	Full Term*	TR	09:00AM-11:45AM	RWE 0604	McConnachie

Weekend College

31852	601	1/16-5/8	F	03:15PM-09:15PM	RWE 0604	Maier
drop date: 2/4; withdraw date: 4/21						

Weekend College

33303	602	1/17-5/9	S	09:00AM-03:00PM	RWE 0604	Maier
drop date: 2/4; withdraw date: 4/21						

ART 223	Drawing IV		3			
Prerequisite: ART 222						

30099	009	Full Term*	MW	03:00PM-05:45PM	RWE 0604	Miller
33164	010	Full Term*	TR	03:00PM-05:45PM	RWE 0604	Emmons
33167	011	Full Term*	TR	06:00PM-08:45PM	RWE 0604	Heaston
32043	012	Full Term*	TR	09:00AM-11:45AM	RWE 0604	McConnachie

Weekend College

32044	601	1/16-5/8	F	03:15PM-09:15PM	RWE 0604	Maier
drop date: 2/4; withdraw date: 4/21						

Weekend College

33304	602	1/17-5/9	S	09:00AM-03:00PM	RWE 0604	Maier
drop date: 2/4; withdraw date: 4/21						

ART 224	Watercolor II		3			
Prerequisite: ART 124, or permission of instructor						

30100	013	Full Term*	TR	12:00PM-02:45PM	RWE 0604	Emmons
-------	-----	------------	----	-----------------	----------	--------

ART 225	Watercolor III		3			
Prerequisite: ART 224, or permission of instructor						

32045	013	Full Term*	TR	12:00PM-02:45PM	RWE 0604	Emmons
-------	-----	------------	----	-----------------	----------	--------

ART 226	Watercolor IV		3			
Prerequisite: ART 225, or permission of instructor						

32046	013	Full Term*	TR	12:00PM-02:45PM	RWE 0604	Emmons
-------	-----	------------	----	-----------------	----------	--------

* Full Term dates: 1/20/15 – 5/12/15
Drop date: 2/4/15; Withdraw date: 4/21/15

LAKWOOD CAMPUS

COURSE# CRN#	COURSE TITLE		Time	CREDITS		TRANSFER Instructor
	Section	Dates		Bldg	Room	
ART 228 32048	Advanced Figure Drawing 014	Full Term* F	09:00AM-03:00PM	3	RWE 0604	McConnachie
ART 230 32061	Color Theory 001	Full Term* T	09:00AM-11:45AM	3	RWE 0608	Thomas
ART 231 30101	Adv Visual Concepts 2-D Design 015	Full Term* MW	09:00AM-11:45AM	3	RWE 0604	Thomas
ART 232 33171	Adv Visual Concepts 3-D Design 016	Full Term* MW	09:00AM-11:45AM	3	RCA1 A	Savig
ART 233 32050	Jewelry and Metalwork II 025	Full Term* W	04:00PM-09:15PM	3	RWE 0608	Burdett
ART 234 32051	Jewelry and Metalwork III 025	Full Term* W	04:00PM-09:15PM	3	RWE 0608	Burdett
ART 235 32052	Jewelry and Metalwork IV 025	Full Term* W	04:00PM-09:15PM	3	RWE 0608	Burdett
ART 251 32054	Painting II 018	Full Term* MW	12:00PM-02:45PM	3	RWE 0604	Thomas
	32241	Full Term* MW	06:00PM-08:45PM		RWE 0604	Miller
ART 252 32055	Painting III 018	Full Term* MW	12:00PM-02:45PM	3	RWE 0604	Thomas
	32242	Full Term* MW	06:00PM-08:45PM		RWE 0604	Miller
ART 253 32056	Painting IV 018	Full Term* MW	12:00PM-02:45PM	3	RWE 0604	Thomas
	32243	Full Term* MW	06:00PM-08:45PM		RWE 0604	Miller
ART 261 30102	Ceramics II 024	Full Term* MW	01:30PM-04:15PM	3	RWE 0610	Dell
ART 262 30103	Ceramics III 024	Full Term* MW	01:30PM-04:15PM	3	RWE 0610	Dell
ART 263 32057	Ceramics IV 024	Full Term* MW	01:30PM-04:15PM	3	RWE 0610	Dell
ART 265 32059	Sculpture II 023	Full Term* TR	09:00AM-11:45AM	3	RCA1 A	Savig
ART 266 32060	Sculpture III 023	Full Term* TR	09:00AM-11:45AM	3	RCA1 A	Savig
ART 280 30104	Internship 401	Full Term* ARR		1-12		Faculty

ASL-AMERICAN SIGN LANGUAGE

ASL 121 32012	American Sign Language I 001	Full Term* MW	06:00PM-08:15PM	5	REA 1160	Faculty
ASL 122 32078	American Sign Language II 001	Full Term* TR	06:00PM-08:15PM	5	RWE 2531	Faculty

GT = GUARANTEED TRANSFER COURSE

COURSE# CRN#	COURSE TITLE		Time	CREDITS		TRANSFER Instructor
	Section	Dates		Bldg	Room	

AST-ASTRONOMY

\$6.60 fee per credit. Registration for all GT Pathway courses require successful completion of ENG 090 or CCR 092 or CCR 094 (Grade C or higher) or equivalent placement scores (ACCUPLACER 95 or ACT 18).

AST 101 32449	Astronomy I w/Lab: SC1 001	Full Term* TR	01:30PM-02:45PM 03:00PM-04:15PM	4	RWE 2674 RWE 2670	Curchin Curchin
	30199	Full Term* MW	09:00AM-10:15AM 10:35AM-11:50AM		RWE 2670 RWE 2670	McLaughlin McLaughlin
	30198	Full Term* MW	06:00PM-07:15PM 07:30PM-08:45PM		RWE 2674 RWE 2670	McLaughlin McLaughlin

Available Online Sections

470 See RRCC Online Offerings pages 85 - 91;
C11 - C21 See CCCOnline Offerings pages 92 - 95

AST 102 32278	Astronomy II w/Lab: SC1 001	Full Term* TR	09:00AM-10:15AM 10:30AM-11:45AM	4	RWE 2670 RWE 2674	Hoerner Hoerner
-------------------------	---------------------------------------	---------------	------------------------------------	---	----------------------	--------------------

Available Online Sections

C11 See CCCOnline Offerings pages 92 - 95

AST 109 31774	Colorado Night Sky II 601	Weekend College	2/6-2/6 F 04:00PM-09:00PM 3/13-3/13 F 04:00PM-09:00PM 4/10-4/10 F 04:00PM-09:00PM	1	RWE 2670 RWE 2670 RWE 2670	Curchin Curchin Curchin
-------------------------	-------------------------------------	-----------------	-----------------------------------------------------------------------------------------	---	----------------------------------	-------------------------------

Course meets three Fridays: 2/6, 3/13 and 4/10.
drop date: 2/14; withdraw date: 3/28

AST 160 32497	Cosmology 001	Full Term* TR	01:30PM-02:45PM	3	RWE 2565	Hoerner
-------------------------	-------------------------	---------------	-----------------	---	----------	---------

BIO-BIOLOGY

Grade of C or better required on all prerequisite courses. \$6.60 fee per credit. Registration for all GT Pathway courses require successful completion of ENG 090 or CCR 092 or CCR 094 (Grade C or higher) or equivalent placement scores (ACCUPLACER 95 or ACT 18). MAT 050 or 090 (or equivalent test scores) with a C or higher is required on most BIO courses.

BIO 105 30200	Science of Biology w/Lab: SC1 001	Full Term* TR	12:45PM-02:00PM 02:15PM-03:30PM	4	RWE 2563 RWE 2567	Gangelhoff Gangelhoff
	31065	Full Term* TR	08:00AM-09:15AM 09:30AM-10:45AM		RWE 2567 RWE 2556	Weaver Weaver
	32499	Full Term* MW	07:30PM-08:45PM		RWE 2567	Gangelhoff

Hybrid course, lecture offered online, lab meets every MW.

Available Online Sections

C11 - C21 See CCCOnline Offerings pages 92 - 95

BIO 106 30201	Basic Anatomy And Physiology 001	Full Term* TR	10:00AM-11:40AM	4	RCTC 3809	Gray
	31054	Full Term* TR	02:30PM-04:10PM		RWE 3679	Creech

Available Online Sections

470 - 471 See RRCC Online Offerings pages 85 - 91;
C11 See CCCOnline Offerings pages 92 - 95

COURSE#	COURSE TITLE		CREDITS		TRANSFER	
CRN#	Section	Dates	Day	Time	Bldg Room	Instructor

BIO 111	Gen College Biology I/Lab: SC1		5	GT		
Prerequisite: ENG 090 or CCR 092 or 094 and MAT 050 or 090 (grade C or higher) or equivalent placement scores.						
30204	001	Full Term*	MW	07:45AM-09:25AM	RWE 2565	Kowalski
			MW	09:35AM-10:50AM	RWE 2567	Kowalski
30209	002	Full Term*	TR	07:45AM-09:25AM	RWE 2566	Johnson
			TR	09:35AM-10:50AM	RWE 2567	Johnson
30205	003	Full Term*	MW	11:05AM-12:45PM	RWE 2563	Kern
			MW	12:55PM-02:10PM	RWE 2567	Kern
30206	004	Full Term*	MW	08:00AM-09:15AM	RWE 2567	Johnson
			MW	09:20AM-11:00AM	RWE 2674	Johnson
30207	005	Full Term*	MW	02:30PM-04:10PM	RWE 2565	Williams
			MW	04:15PM-05:30PM	RWE 2567	Williams
30208	006	Full Term*	TR	02:30PM-04:10PM	RWE 2563	Johnson
			TR	04:15PM-05:30PM	RWE 2567	Johnson
30210	007	Full Term*	TR	06:00PM-07:40PM	RWE 2563	Zapico
			TR	07:50PM-09:05PM	RWE 2567	Zapico
31768	008	Full Term*	TR	12:45PM-02:00PM	RWE 2567	Gray
			TR	02:15PM-03:55PM	RWE 2566	Gray
32500	009	Full Term*	TR	04:15PM-05:55PM	RWE 2563	Rymer
			TR	06:10PM-07:25PM	RWE 2567	Rymer

Weekend College						
30211	601	1/16-5/8	F	06:00PM-09:20PM	RWE 2565	Zapico
		1/17-5/9	S	09:00AM-12:40PM	RWE 2565	Zapico
drop date: 2/4; withdraw date: 4/21						

Available Online Sections
C11 - C21 See CCCOnline Offerings pages 92 - 95

BIO 112	Gen College Biology II/Lab:SC1		5	GT		
Prerequisite: MAT 050 or 090 or equivalent placement scores and BIO 111.						
32284	001	Full Term*	MW	09:10AM-10:50AM	RWE 2566	Worden
			MW	11:00AM-12:15PM	RWE 2567	Worden
30212	002	Full Term*	TR	09:10AM-10:50AM	RWE 2563	Kaye
			TR	11:00AM-12:15PM	RWE 2567	Kaye
30213	003	Full Term*	MW	05:45PM-07:00PM	RWE 2567	Kaye
			MW	07:15PM-08:55PM	RWE 2565	Kaye

Available Online Sections
C11 See CCCOnline Offerings pages 92 - 95

BIO 116	Intro to Human Disease: SC2		3	GT
Prerequisite: ENG 090 (grade C or higher) or equivalent assessment scores.				

Available Online Sections
470 - 471 See RRCC Online Offerings pages 85 - 91

BIO 201	Human Anatomy&Phys w/Lab I:SC1		4	GT		
Prerequisite: MAT 050 or 090 or equivalent placement scores and BIO 111. Additional fee \$25.						
30215	001	Full Term*	TR	09:30AM-10:45AM	RWE 2561	Dugan
			TR	11:00AM-12:15PM	RWE 2561	Dugan
30216	002	Full Term*	TR	01:00PM-02:15PM	RWE 2561	Dugan
			TR	02:30PM-03:45PM	RWE 2561	Dugan
30217	003	Full Term*	TR	05:15PM-06:30PM	RWE 2565	Sorensen
			TR	06:45PM-08:00PM	RWE 2561	Sorensen

Weekend College						
31066	601	1/17-5/9	S	09:00AM-11:30AM	RWE 2563	Howell
		1/17-5/9	S	12:00PM-02:30PM	RWE 2561	Howell
drop date: 2/4; withdraw date: 4/21						

Available Online Sections
C11 See CCCOnline Offerings pages 92 - 95

BIO 202	Human Anatomy&Phys II/Lab :SC1		4	GT		
Prerequisite: MAT 050 or 090 or equivalent placement scores and BIO 201.						
30219	001	Full Term*	MW	09:30AM-10:45AM	RWE 2563	Cloues
			MW	11:00AM-12:15PM	RWE 2561	Cloues
30220	002	Full Term*	MW	01:00PM-02:15PM	RWE 2561	O'Toole
			MW	02:30PM-03:45PM	RWE 2561	O'Toole
30221	003	Full Term*	MW	05:15PM-06:30PM	RWE 2565	O'Toole
			MW	06:45PM-08:00PM	RWE 2561	O'Toole
31282	004	Full Term*	F	09:00AM-11:30AM	RWE 2565	Creech
			F	12:00PM-02:30PM	RWE 2561	Creech

Available Online Sections
C11 See CCCOnline Offerings pages 92 - 95

COURSE#	COURSE TITLE		CREDITS		TRANSFER	
CRN#	Section	Dates	Day	Time	Bldg Room	Instructor

BIO 204	Microbiology w/Lab: SC1		4	GT		
Prerequisite: MAT 050 or 090 or equivalent placement scores and BIO 111.						
31595	001	Full Term*	TR	09:30AM-10:45AM	RWE 2569	Worden
			TR	11:00AM-12:15PM	RWE 2563	Worden
31596	002	Full Term*	MW	01:15PM-02:30PM	RWE 2569	Worden
			MW	02:45PM-04:00PM	RWE 2563	Worden
31597	003	Full Term*	MW	05:45PM-07:00PM	RWE 2563	Peden
			MW	07:15PM-08:30PM	RWE 2569	Peden
31769	004	Full Term*	TR	05:45PM-07:00PM	RWE 2556	Peden
			TR	07:15PM-08:30PM	RWE 2569	Peden

Available Online Sections
C11 - C21 See CCCOnline Offerings pages 92 - 95

BIO 216	Pathophysiology		4	GT
Prerequisite: MAT 050 or 090 or equivalent placement scores and BIO 202				

Available Online Sections
C11 See CCCOnline Offerings pages 92 - 95

BIO 220	General Zoology w/Lab: SC1		5	GT		
Prerequisite: MAT 050 or 090 or equivalent placement scores, BIO 111						
30222	001	Full Term*	MW	01:00PM-02:40PM	RWE 2563	Kaye
			MW	02:45PM-04:00PM	RWE 2567	Kaye

BIO 221	Botany w/Lab: SC1		5	GT
Available Online Sections C11 See CCCOnline Offerings pages 92 - 95				

BIO 228	Field Biology III		4	GT		
33123	01T	1/23-1/23	F	09:00AM-10:30AM	RWE 2573	Kaye/Worden
		2/6-2/6	F	09:00AM-10:30AM	RWE 2573	Kaye/Worden
		2/20-2/20	F	09:00AM-10:30AM	RWE 2573	Kaye/Worden
		3/6-3/13	F	09:00AM-10:30AM	RWE 2573	Kaye/Worden
		4/3-4/3	F	09:00AM-10:30AM	RWE 2573	Kaye/Worden
		4/17-4/17	F	09:00AM-10:30AM	RWE 2573	Kaye/Worden
		5/8-5/8	F	09:00AM-10:30AM	RWE 2573	Kaye/Worden
		5/18-5/27			Off Campus	Kaye/Worden
		6/5-6/5	F	04:00PM-05:30PM	RWE 2573	Kaye/Worden

Corequisite: GEY 228-01T, CRN 33322. This is a biology/geology field trip to Hawaii from 5/18-5/27. Eight pre-trip meetings will be held from 9 AM-12 PM on 1/23, 2/6, 2/20, 3/6, 3/13, 4/3, 4/17, and 5/8 and one post-trip meeting will be held from 4 PM-7 PM on 6/5. Additional trip fee required. Contact instructor for information.

drop date: 2/11; withdraw date: 5/9

BIO 281	Internship		1-12	GT
30224	401	Full Term*	ARR	Faculty

BIO 281	Internship		3	GT
32881	402	2/2-5/12	ARR	Faculty
drop date: 2/11; withdraw date: 4/23				

BIO 285	Independent Study		1	GT
30223	411	Full Term*	ARR	Faculty
32206	412	Full Term*	ARR	Faculty

BTE-BUSINESS TECHNOLOGY

See CIS, CNG, CSC and CWB for more computer courses.

BTE 100	Computer Keyboarding		1	GT		
31295	001	1/21-2/23	MW	12:00PM-01:15PM	REA 1009	Burrus
drop date: 1/25; withdraw date: 2/16						

BTE 108	Ten-Key by Touch		1	GT
31046	401	Full Term*	ARR	Burrus
Students should check the D2L class posting the week of January 20 for orientation date, time, and location. Students must attend an orientation session before starting classwork. All work must be submitted by May 8, 2015.				

BTE 166	Business Editing Skills		3	GT
This class is offered only during Spring semesters.				

Available Online Sections
470 See RRCC Online Offerings pages 85 - 91

* Full Term dates: 1/20/15 – 5/12/15
Drop date: 2/4/15; Withdraw date: 4/21/15

COURSE#	COURSE TITLE			CREDITS		TRANSFER
CRN#	Section	Dates	Day	Time	Bldg Room	Instructor

BUS-BUSINESS

BUS 102	Entrepreneurial Operations			3		
32231	040	Full Term*	T	12:00PM-02:45PM	RCTC 3809	Emmer
Hybrid course that combines classroom with required online components.						

BUS 115	Introduction to Business			3		
31289	001	Full Term*	TR	07:30AM-08:45AM	RWE 2529	Laverty
30120	002	Full Term*	MW	09:00AM-10:15AM	REA 1117	Johnston
30121	003	Full Term*	TR	09:00AM-10:15AM	RWE 1602	Armellino
30122	004	Full Term*	TR	10:30AM-11:45AM	REA 1413	Johnston
30123	005	Full Term*	MW	10:30AM-11:45AM	REA 1413	Warren
32675	006	Full Term*	MW	12:00PM-01:15PM	RWE 1602	Lilly
31785	007	Full Term*	F	09:00AM-11:45AM	RWE 2531	Warren
30125	008	Full Term*	W	06:00PM-08:45PM	RWE 3678	Capillupo
30124	009	Full Term*	T	06:00PM-08:45PM	RWE 3678	Martinez

Weekend College

30812	601	2/20-3/6	F	05:00PM-10:00PM	RWE 1604	Landuyt
		2/21-3/7	S	08:00AM-05:30PM	RWE 1604	Landuyt
drop date: 2/21; withdraw date: 3/3						

Available Online Sections

470 - 471 See RRCC Online Offerings pages 85 - 91;
C11 - C21 See CCCOnline Offerings pages 92 - 95

BUS 116	Personal Finance			3		
31293	001	Full Term*	MW	01:30PM-02:45PM	RWE 1692	Moran III
31604	002	Full Term*	M	06:00PM-08:45PM	RWE 2527	Campbell

Available Online Sections

470 See RRCC Online Offerings pages 85 - 91

BUS 120	Introduction to E-Commerce			3		
31294	040	Full Term*	T	06:00PM-08:45PM	REA 2306	Landuyt
Hybrid course that combines classroom with required online components.						

Available Online Sections

C21 See CCCOnline Offerings pages 92 - 95

BUS 121	Basic Workplace Skills			1		
33263	001	Full Term*	W	04:30PM-05:30PM	RET 5105	Faculty
Course focused on Water Quality Management career preparation.						

BUS 192	Service Learning Road Trip			3		
33203	01T	1/30-5/8	F	10:00AM-11:00AM	RWE 1604	Bird
		5/14-5/26			Off Campus	Bird

Co-requisites SOC 218 -01T, CRN 32671, AND HIS 175-01T, CRN 33313 . Courses culminate in a 12-day field trip to Washington D.C. AND the SOUTHERN STATES MID-MAY. Classes will meet Fridays either on campus or at selected sites in and around Denver for local field trips and/or community service. Community Service may extend beyond stated course hours. Please contact Sally Stablein (sally.stablein@rrcc.edu), Toni Nicholas (toni.nicholas@rrcc.edu) or Wendy Bird (wendy.bird@rrcc.edu) for more information.

drop date: 2/15; withdraw date: 5/2

BUS 216	Legal Environment of Business			3		
Prerequisite: ENG 090 or CCR 092 or CCR 094 (grade C or higher) or equivalent placement scores						
31064	001	Full Term*	MW	12:00PM-01:15PM	REA 1017	Adams
30127	002	Full Term*	TR	10:30AM-11:45AM	REA 2306	Bird
30128	003	Full Term*	M	06:00PM-08:45PM	REA 1018	Culpepper

Available Online Sections

470 See RRCC Online Offerings pages 85 - 91;
C11 - C21 See CCCOnline Offerings pages 92 - 95

BUS 217	Bus Communication/Rept Write			3		
Prerequisite: ENG 090 or CCR 092 or CCR 094 (grade C or higher) or equivalent placement scores						
33106	001	Full Term*	MW	10:30AM-11:45AM	REA 1017	Johnston
30129	002	Full Term*	R	12:00PM-02:45PM	RWE 0664	Armellino
30130	003	Full Term*	W	06:00PM-08:45PM	RWE 3687	Laursen

Available Online Sections

C11 - C21 See CCCOnline Offerings pages 92 - 95

COURSE#	COURSE TITLE			CREDITS		TRANSFER
CRN#	Section	Dates	Day	Time	Bldg Room	Instructor

BUS 226	Business Statistics			3		
Prerequisite: MAT 050/090 (C or better). Graphing calculator required.						
33252	001	Full Term*	TR	09:00AM-10:15AM	RWE 2715	Faculty
30132	002	Full Term*	MW	10:30AM-11:45AM	RWE 2529	Niehoff
30133	003	Full Term*	TR	10:30AM-11:45AM	RWE 2527	Sohl
33254	004	Full Term*	MW	01:30PM-02:45PM	REA 2304	Cudworth
30134	005	Full Term*	MW	06:00PM-07:15PM	RWE 1602	Faculty

Available Online Sections

470 See RRCC Online Offerings pages 85 - 91;
C11 - C21 See CCCOnline Offerings pages 92 - 95

BUS 281	Internship			1 - 3		
Permission needed from instructor						
30136	401	Full Term*	TR	01:30PM-02:45PM	REA	Faculty

CAD-COMPUTER ASSISTED DRAFTING

Contact an Engineering Graphic Technology Advisor with questions concerning certificate/degree programs, or call 303.914.6572 for information. See AEC and EGT for more courses. Fees are \$6.60 per credit.

CAD 101	Computer Aided Drafting I			3		
Additional lab time is required. Important: students need to know basic computer and file management skills.						

Accelerated (1st 7.5 week session)

31050	001	1/21-3/11	MW	08:30AM-11:30AM	REA 1107	Ochoa
drop date: 1/26; withdraw date: 3/2						

Accelerated (1st 7.5 week session)

31558	002	1/20-3/10	TR	05:00PM-09:00PM	REA 1109	Thompson
drop date: 1/26; withdraw date: 3/2						

Available Online Sections

470 See RRCC Online Offerings pages 85 - 91

CAD 102	Computer Aided Drafting II			3		
Prereq: CAD 101 Computer Aided Drafting I.						

Accelerated (2nd 7.5 week session)

31557	001	3/16-5/11	MW	08:30AM-11:30AM	REA 1107	Ochoa
Additional lab time is required						
drop date: 3/19; withdraw date: 4/30						

Accelerated (2nd 7.5 week session)

32340	002	3/17-5/12	TR	05:00PM-08:45PM	REA 1109	Thompson
Additional lab time is required						
drop date: 3/19; withdraw date: 4/30						

Available Online Sections

470 See RRCC Online Offerings pages 85 - 91

CAD 202	Computer Aided Drafting / 3D			3		
Prerequisite: CAD 102 or permission of instructor						

Accelerated (1st 7.5 week session)

33236	001	1/21-3/11	MW	05:00PM-09:00PM	REA 1101	Fischer
drop date: 1/26; withdraw date: 3/2						

CAD 217	Rhino			3		
Introduces the Rhino modeling platform, systems and plug-ins and creation and modification of 3-D objects and scenes. Focuses on NURBS systems, Rhino plug-ins, and Rhino workflow processes. Examines how Rhino is used in various industries. Prepares students to create physical models and renderings using Rhino.						

33237	001	Full Term*	W	01:00PM-05:00PM	RCTC 2829	McCloskey
33238	002	Full Term*	M	05:00PM-09:00PM	RCTC 2829	Bruning

CAD 224	Revit Architecture			3		
Prereq: CAD 102, or permission of instructor						

Accelerated (1st 7.5 week session)

31668	001	1/20-3/10	TR	05:00PM-09:00PM	REA 1101	Rodriguez
drop date: 1/26; withdraw date: 3/2						

COURSE#	COURSE TITLE			CREDITS		TRANSFER	
CRN#	Section	Dates	Day	Time	Bldg	Room	Instructor

CAD 227 Advanced Revit Architecture 3
Prereq: CAD 224 Revit

Accelerated (2nd 7.5 week session)

31488 001 3/17-5/12 TR 05:00PM-08:45PM REA 1101 Rodriguez
drop date: 3/19; withdraw date: 4/30

CAD 233 Civil 3D (Software) 3
Prereq: CAD 101, or permission of instructor

31106 002 Full Term* M 05:00PM-09:00PM REA 1109 Strickland

CAD 256 SolidWorks Basics 6
30356 002 Full Term* TR 05:00PM-09:00PM REA 1107 Verde

CAD 257 SolidWorks Intermediate 6
Prereq: CAD 256 SolidWorks Basics

30357 002 Full Term* TR 05:00PM-09:00PM REA 1107 Verde

CAD 258 SolidWorks Advanced 6
Prereq: CAD 257 SolidWorks Intermediate

30358 002 Full Term* TR 05:00PM-09:00PM REA 1107 Verde

CAD 262 3D Printing 3
Note: Students registered in this class need to register for CAD 202 the same semester.

Accelerated (2nd 7.5 week session)

33161 001 3/16-5/11 MW 05:00PM-09:00PM REA 1101 Fischer
drop date: 3/19; withdraw date: 4/30

CAD 275 Sp T:SolidWorks Ind Upgrade I 6
Prereq: CAD 258 SolidWorks Advanced

31051 001 Full Term* TR 05:00PM-09:00PM REA 1107 Verde

CAD 276 Sp T:SolidWorks Ind Upgrade II 6
Prereq: CAD 275: Upgrade I

31559 001 Full Term* TR 05:00PM-09:00PM REA 1107 Verde

CAD 277 SpT:SolidWorks Ind Upgrade III 6
Prereq: CAD 276: Upgrade II

31560 001 Full Term* TR 05:00PM-09:00PM REA 1107 Verde

CAD 280 Internship 3
Permission of instructor is required to register for this class.

30359 411 Full Term* ARR Ochoa

CAD 289 Capstone: Arch 9
31669 001 Full Term* TR 05:00PM-09:00PM REA 1101 Rodriguez
Permission of instructor is required to register for this class

CAD 289 Capstone: Mech I 6
31323 002 Full Term* MW 05:00PM-09:00PM REA 1101 Fischer
Permission of instructor is required to register for this class.

CAD 289 Capstone: Mech II 6
32724 003 Full Term* MW 05:00PM-09:00PM REA 1101 Fischer
Prerequisite: Capstone: Mech I or permission of instructor.

CAD 289 Capstone: SolidWorks 6
32725 005 Full Term* TR 05:00PM-09:00PM REA 1107 Verde
Prerequisite: CAD 258

CAD 289 Capstone: Arch 3

Accelerated (2nd 7.5 week session)

32896 007 3/12-5/12 ARR Rodriguez
Prerequisite: AEC 225: Arch, EGT 231: Civil, EGT 231: Mech
drop date: 3/19; withdraw date: 4/30

COURSE#	COURSE TITLE			CREDITS		TRANSFER	
CRN#	Section	Dates	Day	Time	Bldg	Room	Instructor

CAR-CARPENTRY

Fees \$6.60 per credit.

CAR 103 Carpentry Basics 4
Co-Req: HVA 107 (or OSH 127 & HWE 113)

32341 001 Full Term* T 06:00PM-10:05PM RCA3 A Nelson

CAR 115 Form & Foundation Systems 1
Co-Req: HVA 107 (or OSH 127 and HWE 113)

Weekend College

33311 601 4/11-4/12 S/U 08:00AM-04:30PM RCTC 3838 Nelson
drop date: 4/10; withdraw date: 4/11

CAR 123 Roof Framing 1
Co-Req: HVA 107 (or OSH 127 & HWE 113)

Weekend College

31657 601 2/14-2/15 S/U 08:00AM-04:30PM RCTC 3810 Nelson
drop date: 2/13; withdraw date: 2/14

CAR 125 Roofing Materials & Methods 1
Co-Req: HVA 107 (or OSH 127 & HWE 113)

Weekend College

31658 601 3/21-3/22 S/U 08:00AM-04:30PM RCTC 3838 Nelson
drop date: 3/20; withdraw date: 3/21

CAR 136 Remodeling, Renovation/Addns 4
Co-Req: HVA 107 (or OSH 127 & HWE 113) and CAR 103

33028 001 Full Term* M 06:00PM-10:05PM RCTC 3838 Nelson

CAR 155 Interior Trim and Built-ins 4
Co-Req: HVA 107 (or OSH 127 & HWE 113)

32628 001 Full Term* R 06:00PM-10:05PM RCTC 3810 Nelson

CCR-COLLEGE COMPOSITION & READING

\$6.60 fee per credit. CCR092 and CCR094 replaces previous 060 and 090 level English and Reading courses. CCR094 is a co-requisite to ENG121.

CCR 092 Composition & Reading 5
Prerequisite: ENG 030 (grade C or higher) or equivalent placement scores.

32574 001 Full Term* MW 08:00AM-10:15AM REA 1153 Whitecotton

32575 002 Full Term* MW 09:30AM-11:45AM RWE 0664 Gallagher

32576 003 Full Term* TR 09:30AM-11:45AM REA 1153 Gallagher

32577 004 Full Term* MW 12:30PM-02:45PM REA 1153 Smith

32578 005 Full Term* TR 12:30PM-02:45PM REA 1153 Whitecotton

32579 006 Full Term* TR 06:00PM-08:15PM REA 1153 Whitecotton

CCR 094 Studio 121 3
Prerequisites: ENG 060 (grade C or higher) or equivalent placement scores.

32581 060 Full Term* TR 07:30AM-08:45AM REA 1162 Powell

Co-requisite ENG 121.060 (CRN 32541)

32582 061 Full Term* MW 09:00AM-10:15AM REA 1178 Faulkner-Garcia

Co-requisite ENG 121.061 (CRN 32542)

32584 062 Full Term* MW 10:30AM-11:45AM REA 1406 Nelson

Co-requisite ENG 121.062 (CRN 32544)

32586 063 Full Term* TR 01:30PM-02:45PM REA 1178 James

Co-requisite ENG 121.063 (CRN 32546)

32587 064 Full Term* TR 06:00PM-07:15PM REA 1178 LaPointe

Co-requisite ENG 121.064 (CRN 32547)

32580 101 Full Term* MW 09:00AM-10:15AM REA 2307 Castillo

Co-requisite ENG 121.101 (CRN 32543)

32588 102 Full Term* TR 09:00AM-10:15AM REA 1406 Sykes

Co-requisite ENG 121.102 (CRN 32548)

32589 103 Full Term* MW 10:30AM-11:45AM RWE 3687 Rogin-Roper

Co-requisite ENG 121.103 (CRN 32549)

32590 104 Full Term* TR 10:30AM-11:45AM RWE 3687 Hardman

Co-requisite ENG 121.104 (CRN 32550)

LAKWOOD CAMPUS

COURSE#	COURSE TITLE			Time	CREDITS		TRANSFER
	CRN#	Section	Dates		Bldg	Room	
32591	105	Full Term*	TR	12:00PM-01:15PM	RWE	2527	Faculty
Co-requisite ENG 121.105 (CRN 32551)							
33060	106	Full Term*	TR	12:00PM-01:15PM	REA	1406	Braziller
Co-requisite ENG 121.106 (CRN 32545)							
32585	107	Full Term*	MW	01:30PM-02:45PM	REA	1117	Castillo
Co-requisite ENG 121.107 (CRN 32553)							
32592	108	Full Term*	MW	01:30PM-02:45PM	REA	1017	Carter
Co-requisite ENG 121.108 (CRN 32552)							
32593	109	Full Term*	TR	01:30PM-02:45PM	REA	1150	Lacroix
Co-requisite ENG 121.109 (CRN 30267)							
32594	110	Full Term*	MW	03:00PM-04:15PM	REA	2307	Adamson
Co-requisite ENG 121.110 (CRN 32223)							
33061	111	Full Term*	MW	07:30PM-08:45PM	REA	2307	Fall
Co-requisite ENG 121.111 (CRN 32694)							
33062	112	Full Term*	TR	07:30PM-08:45PM	REA	1162	Barnes
Co-requisite ENG 121.112 (CRN 30266)							

CHE-CHEMISTRY

Grade of C or better required on all prerequisite courses. \$6.60 fee per credit.
Registration for all GT Pathway courses require successful completion of ENG 090 or CCR 092 or CCR 094 (Grade C or higher) or equivalent placement scores (ACCUPLACER 95 or ACT 18).

CHE	101	Intro to Chemistry I/Lab: SC1	5	GT			
Prerequisite: MAT 050 or MAT 090 and ENG 090 or CCR 092 or CCR 094 (grade C or higher) or equivalent placement scores.							
30226	001	Full Term*	MW	08:00AM-11:00AM	RWE	2574	Beaton
30227	002	Full Term*	TR	08:00AM-11:00AM	RWE	2574	Beaton
30228	003	Full Term*	MW	02:20PM-05:20PM	RWE	2574	Rodgers
32150	004	Full Term*	TR	02:20PM-05:20PM	RWE	2574	Crosse
32422	005	Full Term*	TR	05:45PM-08:45PM	RWE	2574	Crosse

Available Online Sections
C11 - C21 See CCCOnline Offerings pages 92 - 95

CHE	102	Intro to Chemistry II/Lab: SC1	5	GT
-----	-----	--------------------------------	---	----

Available Online Sections
C11 See CCCOnline Offerings pages 92 - 95

CHE	111	Gen College Chem I/Lab: SC1	5	GT
-----	-----	-----------------------------	---	----

Prerequisite: MAT 121 and CHE 101 or one year HS Chemistry (transcript required).

30230	001	Full Term*	MW	08:00AM-11:00AM	RWE	2584	Bennett
30231	002	Full Term*	TR	08:00AM-11:00AM	RWE	2584	Bennett
30232	003	Full Term*	MW	11:10AM-02:10PM	RWE	2584	English
33217	004	Full Term*	TR	11:10AM-02:10PM	RWE	2584	English
30233	005	Full Term*	TR	02:20PM-05:20PM	RWE	2584	Rodgers
32731	040	Full Term*	F	09:30AM-12:30PM	RWE	2584	Spencer

Hybrid course that combines classroom and required online components.

Available Online Sections
C11 - C21 See CCCOnline Offerings pages 92 - 95

CHE	112	Gen College Chem II/Lab: SC1	5	GT
-----	-----	------------------------------	---	----

Prerequisite: CHE 111

30236	001	Full Term*	MW	11:10AM-02:10PM	RWE	2574	Crane
30235	002	Full Term*	TR	11:10AM-02:10PM	RWE	2574	Crane
30237	003	Full Term*	MW	05:45PM-08:45PM	RWE	2574	Crane
33218	004	Full Term*	TR	05:45PM-08:45PM	RWE	2584	Spencer

Available Online Sections
C11 - C21 See CCCOnline Offerings pages 92 - 95

CHE	212	Organic Chemistry II w/Lab	5	GT
-----	-----	----------------------------	---	----

Prerequisite: CHE 211

30238	001	Full Term*	W	05:30PM-09:30PM	RWE	2584	English
			M	05:25PM-07:25PM	RWE	2584	English

CHE	280	Internship	3	GT
-----	-----	------------	---	----

32864	411	Full Term*	ARR				Crane
-------	-----	------------	-----	--	--	--	-------

CHE	285	Independent Study	1- 12	GT
-----	-----	-------------------	-------	----

30239	411	Full Term*	ARR				Crane
-------	-----	------------	-----	--	--	--	-------

GT = GUARANTEED TRANSFER COURSE

COURSE#	COURSE TITLE	Time	CREDITS	TRANSFER	
CRN#	Section	Dates	Bldg	Room	Instructor

CIS-COMPUTER INFORMATION SYSTEMS

Contact a Computer Technology faculty advisor or the department chair (Julie.schneider@rrcc.edu) with questions about certificate/degree programs. Advising guides are posted at www.rrcc.edu/computer-technology/advising-guides. Pre-requisite overrides may be requested if prior experience can be demonstrated. Email the department chair from your student email with the following information: Full Name, S#, CRN, course prefix, number, section, title and reason for pre-requisite override request. See CNG, CSC, and CWB for more computer courses. Fees are \$6.60 per credit.

CIS	115	Intro to Computer Info Sys	3
-----	-----	----------------------------	---

Available Online Sections

C11 - C21 See CCCOnline Offerings pages 92 - 95

CIS	118	Intro PC Apps: Win7&Office2013	3
-----	-----	--------------------------------	---

30036	001	Full Term*	MW	10:30AM-11:45AM	REA	1009	Sherak
31562	002	Full Term*	R	12:00PM-02:45PM	REA	1009	Garrod
31047	003	Full Term*	TR	04:30PM-05:45PM	REA	1009	Latish
32719	004	Full Term*	MW	04:30PM-05:45PM	REA	1009	Burrus
32562	005	Full Term*	T	06:00PM-08:45PM	REA	1009	Latish

Weekend College

33279	601	1/31-5/9	S	12:00PM-03:15PM	REA	1009	Gonzalez
drop date: 2/11; withdraw date: 4/23							

Available Online Sections

470 - 471 See RRCC Online Offerings pages 85 - 91;
C11 - C21 See CCCOnline Offerings pages 92 - 95

CIS	128	OperatingSystem:Using Windows7	3
-----	-----	--------------------------------	---

Introduces the functions and capabilities of an operating system, including configuring and modifying the operating system environment.

33280	001	Full Term*	TR	01:30PM-02:45PM	REA	1131	Latish
-------	-----	------------	----	-----------------	-----	------	--------

Available Online Sections

470 See RRCC Online Offerings pages 85 - 91

CIS	135	Complete PC Word Processing	3
-----	-----	-----------------------------	---

Available Online Sections

C11 - C21 See CCCOnline Offerings pages 92 - 95

CIS	141	PC Databases I: Access 2013	1
-----	-----	-----------------------------	---

Prerequisite: CIS 118 or CIS 128 or a working knowledge of Windows.

Available Online Sections

470 See RRCC Online Offerings pages 85 - 91

CIS	142	PC Databases II: Access 2013	1
-----	-----	------------------------------	---

Prerequisite: CIS 141

Available Online Sections

470 See RRCC Online Offerings pages 85 - 91

CIS	143	PC Databases III: Access 2013	1
-----	-----	-------------------------------	---

Prerequisite: CIS 142

Available Online Sections

470 See RRCC Online Offerings pages 85 - 91

CIS	145	Compl PC Database: Access 2013	3
-----	-----	--------------------------------	---

Prerequisite: CIS 118 or CIS 128 or a working knowledge of Windows.

Available Online Sections

470 See RRCC Online Offerings pages 85 - 91;
C11 - C21 See CCCOnline Offerings pages 92 - 95

CIS	151	PC Spreadsheets I: Excel 2013	1
-----	-----	-------------------------------	---

33072	040	1/26-2/23	M	01:30PM-02:45PM	REA	1009	Burrus
-------	-----	-----------	---	-----------------	-----	------	--------

Hybrid course that combines classroom with required online components. Prerequisite: CIS118 or CIS128 or a working knowledge of Windows.

drop date: 1/29; withdraw date: 2/17

CIS	152	PC Spreadsheets II: Excel 2013	1
-----	-----	--------------------------------	---

33077	040	3/2-4/6	M	01:30PM-02:45PM	REA	1009	Burrus
-------	-----	---------	---	-----------------	-----	------	--------

Hybrid course that combines classroom with required online components. Prerequisite: CIS151

drop date: 3/6; withdraw date: 3/29

COURSE#	COURSE TITLE		CREDITS		TRANSFER	
CRN#	Section	Dates	Day	Time	Bldg Room	Instructor

CIS 153 Adv. Spreadsheets: Excel 2013 1
 33078 040 4/13-5/11 M 01:30PM-02:45PM REA 1009 Burrus
 Hybrid course that combines classroom with required online components. Prerequisite: CIS152
 drop date: 4/16; withdraw date: 5/5

CIS 155 PC Spreadsh Concepts:Excel2013 3
 33079 040 Full Term* M 01:30PM-02:45PM REA 1009 Burrus
 Hybrid course that combines classroom with required online components. Prerequisite: CIS118 or CIS128 or a working knowledge of WIndows.

Available Online Sections

C11 - C21 See CCCOnline Offerings pages 92 - 95

CIS 165 Compl PresGrph:PowerPoint 2013 3
 Prerequisite: CIS 118 or CIS 128 or a working knowledge of Windows.

Available Online Sections

470 See RRCC Online Offerings pages 85 - 91

CIS 220 Fundamentals of Unix 3
 Prerequisite: CSC 119, equivalent experience, or permission of instructor.
 31567 001 Full Term* M 03:00PM-05:45PM REA 1131 Martellaro

Available Online Sections

470 See RRCC Online Offerings pages 85 - 91

CIS 222 UNIX/Linux Server Admin 3
 Prerequisite: CIS 220, equivalent experience, or permission of instructor.
 33183 001 Full Term* M 06:00PM-08:45PM REA 1417 Martellaro

CIS 240 Database Design & Development 3
 Co-requisite: CIS 243

Accelerated (1st 7.5 week session)

32116 040 1/20-3/10 TR 04:30PM-05:45PM REA 1131 Tuepker
 Hybrid course that combines classroom with required online components.
 drop date: 1/26; withdraw date: 3/2

Available Online Sections470 See RRCC Online Offerings pages 85 - 91;
C11 See CCCOnline Offerings pages 92 - 95

CIS 243 Introduction to SQL 3
 Co-Requisite: CIS 240

Accelerated (2nd 7.5 week session)

32564 040 3/12-5/12 TR 04:30PM-05:45PM REA 1131 Tuepker
 Hybrid course that combines classroom with required online components.
 drop date: 3/19; withdraw date: 4/30

Available Online Sections

470 See RRCC Online Offerings pages 85 - 91

CIS 267 Mgmt of Information Systems 3

Available Online Sections

C11 See CCCOnline Offerings pages 92 - 95

CIS 268 Systems Analysis and Design I 3
 32031 001 Full Term* T 01:30PM-04:15PM REA 1009 Freestone

Available Online Sections

C11 See CCCOnline Offerings pages 92 - 95

CIS 280 Internship 1- 12
 30044 401 Full Term* ARR Nielsen

CIS 289 Capstone 3
 30045 401 Full Term* ARR Freestone
 Independent study. Students need to contact James Freestone via e-mail (james.freestone@rrcc.edu) to begin the course.

COURSE#	COURSE TITLE		CREDITS		TRANSFER	
CRN#	Section	Dates	Day	Time	Bldg Room	Instructor

CMD-COMMUNICATION DISORDERS

Fees are \$6.60 per credit.

CMD 160 Intro to Human Comm Disorders 3

Available Online Sections

470 See RRCC Online Offerings pages 85 - 91

CMD 260 Introduction to Phonetics 2

Available Online Sections

470 See RRCC Online Offerings pages 85 - 91

CMD 265 Physiological & Bio Acoustics 2

Available Online Sections

470 See RRCC Online Offerings pages 85 - 91

CMD 266 Normal Language Development 3

Available Online Sections

470 See RRCC Online Offerings pages 85 - 91

CMD 267 A&P: Speech-Hearing Mechanism 3

Available Online Sections

470 See RRCC Online Offerings pages 85 - 91

CNG-COMPUTER NETWORKING TECHNOLOGY

Contact a Computer Technology faculty advisor with questions or the department chair (Julie.schneider@rrcc.edu) about certificate/degree programs. Advising guides are posted at www.rrcc.edu/computer-technology/advising-guides. Pre-requisite overrides may be requested if prior experience can be demonstrated. Email the department chair from your student email with the following information: Full Name, S#, CRN, course prefix, number, section, title and reason for pre-requisite override request. See CIS, CSC, and CWB for more computer courses. Fees are \$6.60 per credit.

CNG 101 Networking Fundamentals 3
 31824 001 Full Term* MW 03:00PM-04:15PM REA 1417 Cherrington

Available Online Sections

C11 See CCCOnline Offerings pages 92 - 95

CNG 102 Local Area Networks 3

Available Online Sections

C21 See CCCOnline Offerings pages 92 - 95

CNG 104 Intro to TCP/IP 3

Available Online Sections

C11 See CCCOnline Offerings pages 92 - 95

CNG 121 Computer Technician I: A+ 4

Accelerated (1st 7.5 week session)

33087 001 1/21-3/11 MW 06:00PM-09:30PM REA 1419 Humphrey
 drop date: 1/26; withdraw date: 3/2

CNG 122 Computer Technician II: A+ 4

Prerequisite: CNG 121

Accelerated (2nd 7.5 week session)

33088 001 3/16-5/11 MW 06:00PM-09:30PM REA 1419 Humphrey
 drop date: 3/19; withdraw date: 4/30

CNG 124 Networking I: Network + 3

Prerequisite: CNG 122

Accelerated (1st 7.5 week session)

31048 001 1/20-3/10 TR 06:00PM-08:45PM REA 1419 DeMott
 drop date: 1/26; withdraw date: 3/2

Accelerated (1st 7.5 week session)

32325 002 1/20-3/10 TR 09:00AM-11:45AM REA 1419 Murdock
 drop date: 1/26; withdraw date: 3/2

LAKWOOD CAMPUS

COURSE#	COURSE TITLE			CREDITS		TRANSFER	
CRN#	Section	Dates	Day	Time	Bldg	Room	Instructor

CNG 125 Networking II: Network + 3
Prerequisite: CNG 124.

Accelerated (2nd 7.5 week session)

31319 001 3/12-5/12 TR 06:00PM-08:45PM REA 1419 DeMott
drop date: 3/19; withdraw date: 4/30

Accelerated (2nd 7.5 week session)

32326 002 3/12-5/12 TR 09:00AM-11:45AM REA 1419 Murdock
drop date: 3/19; withdraw date: 4/30

CNG 131 Prin of Information Assurance 3
Prerequisite: CNG 101 or CNG 125
32327 001 Full Term* M 01:30PM-04:15PM REA 1419 Burton

Available Online Sections

470 See RRCC Online Offerings pages 85 - 91

CNG 132 Network Security Fundamentals 3
Prerequisite: CNG 124 and CNG 125 or comparable knowledge or experience. Co-requisite CNG 131.
32566 001 Full Term* W 01:30PM-04:15PM REA 1419 Burton

Available Online Sections

470 See RRCC Online Offerings pages 85 - 91

CNG 133 Fire Walls/Network Security 3
Prerequisite: CNG 124 and CNG 125
33089 001 Full Term* T 01:30PM-04:15PM REA 1419 Cherrington

CNG 136 Guide to IT Disaster Recovery 3
Pre-requisite: CNG 131
33286 001 Full Term* R 01:30PM-04:15PM REA 1419 Murdock

Available Online Sections

470 See RRCC Online Offerings pages 85 - 91

CNG 209 MS Server Active Direct Config 4
Available Online Sections
C11 See CCCOnline Offerings pages 92 - 95

CNG 210 MS Network Infrastruct Config 4
Available Online Sections
C11 See CCCOnline Offerings pages 92 - 95

CNG 211 Windows Config: Windows 7 3
Prerequisite: CNG 124 and CNG 125. Corequisite: CNG 212.
Available Online Sections
470 See RRCC Online Offerings pages 85 - 91;
C11 See CCCOnline Offerings pages 92 - 95

CNG 212 Configuring Windows Server 4
Prerequisite: CNG 124 and CNG 125. Corequisite: CNG 211.

Available Online Sections
470 See RRCC Online Offerings pages 85 - 91;
C11 See CCCOnline Offerings pages 92 - 95

CNG 214 Adv Windows Server Admin 4
Prerequisite: CNG 213
33090 001 Full Term* T 06:00PM-09:30PM REA 1417 Humphrey

CNG 257 Netwrk Defense/Countermeasures 3
Prerequisite: CNG 136
33091 001 Full Term* W 06:00PM-08:45PM REA 1131 Faculty

CNG 258 Digital Forensics 4
Prerequisite: CNG 136
33262 001 Full Term* T 06:00PM-08:45PM REA 1131 Faculty

CNG 259 Enterprise Security 4
Prerequisite: CNG 258 and Corequisite: CNG 257.
33093 001 Full Term* R 06:00PM-09:30PM REA 1131 Faculty

GT = GUARANTEED TRANSFER COURSE

COURSE#	COURSE TITLE			CREDITS		TRANSFER	
CRN#	Section	Dates	Day	Time	Bldg	Room	Instructor

CNG 262 CISCO Network Associate III 5
Prerequisite: CNG 261.

Accelerated (1st 7.5 week session)

32275 040 1/21-3/11 MW 06:00PM-09:45PM REA 1009 Fida El-Din
Hybrid course that combines classroom and online elements.
drop date: 1/26; withdraw date: 3/2

CNG 263 CISCO Network Associate IV 5

Accelerated (2nd 7.5 week session)

32276 040 3/16-5/11 MW 06:00PM-09:45PM REA 1009 Fida El-Din
Hybrid course that combines classroom with required online components.
drop date: 3/19; withdraw date: 4/30

CNG 280 Internship 1-12
30046 401 Full Term* ARR Nielsen

COM-COMMUNICATION

It is recommended that students take the ACCUPLACER assessment test and achieve the minimum scores of 80 in Reading Skills and 95 in Sentence Skills for COM classes. Registration for COM 115, COM 125 and COM 220 require successful completion of ENG 090 or CCR 092 or CCR 094 (Grade C or higher) or equivalent placement scores (ACCUPLACER 95 or ACT 18). If you are interested in taking an interim communication class between the spring and the summer semesters, please see the summer 2015 schedule for course information.

COM 105 Career Communication 3

Available Online Sections

470 See RRCC Online Offerings pages 85 - 91

COM 115 Public Speaking 3

Prerequisite: ENG 090 or CCR 092 or CCR 094 (grade C or higher) or equivalent placement scores.

31299 001 1/5-1/16 MTWRF 09:00AM-01:00PM REA 2317 Mahoney
10 day Interim Class meets 9:00am-1:00pm on 1/5-1/9 and 1/12-1/16.
drop date: 1/5; withdraw date: 1/13

31302	002	Full Term*	MW	07:30AM-08:45AM	REA	2317	Grewé Jr
33294	003	Full Term*	TR	07:30AM-08:45AM	REA	2317	Merritts
31303	004	Full Term*	F	09:00AM-11:45AM	REA	2317	Faculty
31304	005	Full Term*	MW	09:00AM-10:15AM	REA	2317	Grewé Jr
31305	006	Full Term*	TR	09:00AM-10:15AM	REA	2317	Merritts
31858	007	Full Term*	MW	10:30AM-11:45AM	REA	2317	Adzema
31306	008	Full Term*	TR	10:30AM-11:45AM	REA	2317	Mahoney
32537	009	Full Term*	MW	12:00PM-01:15PM	REA	2317	Grewé Jr
32538	010	Full Term*	TR	12:00PM-01:15PM	REA	2317	Mahoney
31307	011	Full Term*	MW	01:30PM-02:45PM	REA	2317	Faculty
31308	012	Full Term*	TR	01:30PM-02:45PM	REA	2317	Ashcraft
31309	013	Full Term*	MW	03:00PM-04:15PM	REA	2317	Faculty
31310	014	Full Term*	TR	03:00PM-04:15PM	REA	2317	Ashcraft
31301	016	Full Term*	R	06:00PM-08:45PM	REA	2317	Knappe
31311	017	Full Term*	W	06:00PM-08:45PM	REA	2317	Faculty

Weekend College

31312 601 2/7-3/14 S 09:00AM-05:00PM REA 2317 Knappe
This class meets from 9-5 on the following Saturdays: 2/7, 2/14, 2/21, 2/28, 3/7, and 3/14.
drop date: 2/11; withdraw date: 3/6

Available Online Sections

C11 See CCCOnline Offerings pages 92 - 95

COURSE#	COURSE TITLE	CREDITS	TRANSFER				
CRN#	Section	Dates	Day	Time	Bldg	Room	Instructor

COM 125 Interpersonal Communication 3
Prerequisite: ENG 090 or CCR 092 or CCR 094 (grade C or higher) or equivalent placement scores.

33019 001 1/5-1/16 MTWRF 09:00AM-01:00PM RWE 2533 Grewe
10 Day Interim Class meets 9:00am-1:00pm on 1/5-1/9 and 1/12-1/16.
drop date: 1/5; withdraw date: 1/13

32072 002 Full Term* TR 09:00AM-10:15AM REA 2315 Adzema
31314 003 Full Term* TR 10:30AM-11:45AM REA 2315 Adzema

Accelerated (1st 7.5 week session)

31799 004 1/21-3/11 MW 12:00PM-02:45PM REA 2315 Dewald
drop date: 1/26; withdraw date: 3/2

Accelerated (2nd 7.5 week session)

31315 005 3/16-5/11 MW 12:00PM-02:45PM REA 2315 Dewald
drop date: 3/19; withdraw date: 4/30

32561 006 Full Term* T 06:00PM-08:45PM REA 2315 Rutt

Weekend College

31800 601 2/28-3/15 S/U 09:00AM-05:00PM REA 2315 Dewald
Class meets 9-5 on the following Saturdays and Sundays: 2/28, 3/1, 3/7, 3/8, 3/14, and 3/15.
drop date: 3/1; withdraw date: 3/11

Available Online Sections

470 - 471 See RRCC Online Offerings pages 85 - 91;
C11 - C21 See CCCOnline Offerings pages 92 - 95

COM 126 Communication in Healthcare 3
30252 001 Full Term* M 12:00PM-02:45PM RWE 3754 Mahoney

Weekend College

31079 601 4/25-5/10 S/U 09:00AM-05:00PM REA 2317 Rutt
Course meets on the following three Saturdays and Sundays: 4/25, 4/26, 5/2, 5/3, 5/9, and 5/10.
drop date: 4/26; withdraw date: 5/6

Available Online Sections

470 See RRCC Online Offerings pages 85 - 91

COM 220 Intercultural Comm: SS3 3 GT
Prerequisite: ENG 090 or CCR 092 (grade C or higher) or equivalent placement scores.

32281 001 Full Term* TR 09:00AM-10:15AM RWE 3750 Mahoney

Available Online Sections

470 See RRCC Online Offerings pages 85 - 91

COM 265 Conflict Resolution 1

Weekend College

33358 601 4/18-4/25 S 09:00AM-05:00PM REA 2315 Merritts
Course meets on the following Saturdays: 4/18 and 4/25.
drop date: 4/18; withdraw date: 4/23

CON-CONSTRUCTION TECHNOLOGY

Shop fees \$6.60 per credit. Contact a Construction Technology Advisor with questions concerning certificate/degree programs. See AEC, CAR, CON, EIC, ENT, ENY, FIW, HVA, OSH and PLU for related courses.

CON 105 Construction Technology 4
32627 001 Full Term* W 06:00PM-10:05PM RCTC 3812 Rossel

CON 130 Blueprint Reading 2
33219 002 Full Term* M 06:00PM-08:45PM RWE 3678 Faculty

COURSE#	COURSE TITLE	CREDITS	TRANSFER				
CRN#	Section	Dates	Day	Time	Bldg	Room	Instructor

CRJ-CRIMINAL JUSTICE

CRJ 110 is a prerequisite for all CRJ courses. You may not be employable in criminal justice with a felony conviction or any criminal record. \$6.60 fee per credit. Call 303.914.6434 for information.

CRJ 110 Intro to Criminal Justice 3
30140 001 Full Term* M 09:00AM-11:45AM RWE 2533 Lukavitch
31990 002 Full Term* M 06:00PM-08:45PM RWE 2701 Lukavitch

Available Online Sections

C11 - C21 See CCCOnline Offerings pages 92 - 95

CRJ 125 Policing Systems 3
Prerequisite: CRJ 110
31272 001 Full Term* T 06:00PM-08:45PM REA 2317 Sandoval

Available Online Sections

C11 - C21 See CCCOnline Offerings pages 92 - 95

CRJ 127 Crime Scene Investigation 3
Prerequisite: CRJ 110
32489 001 Full Term* M 06:00PM-08:45PM REA 1017 Sandoval

CRJ 135 Judicial Function 3

Available Online Sections

C11 See CCCOnline Offerings pages 92 - 95

CRJ 145 Correctional Process 3

Available Online Sections

C11 - C21 See CCCOnline Offerings pages 92 - 95

CRJ 205 Principles of Criminal Law 3

Available Online Sections

C11 - C21 See CCCOnline Offerings pages 92 - 95

CRJ 210 Constitutional Law 3

Available Online Sections

C11 See CCCOnline Offerings pages 92 - 95

CRJ 220 Human Rel/Social Conflict 3

Available Online Sections

C11 See CCCOnline Offerings pages 92 - 95

CRJ 230 Criminology 3

Prerequisite: CRJ 110
30141 001 Full Term* R 09:00AM-11:45AM RCTC 3810 Lukavitch

Available Online Sections

C11 - C21 See CCCOnline Offerings pages 92 - 95

CRJ 235 Delinquent Behavior 3

Prerequisite: CRJ 110
32922 001 Full Term* W 09:00AM-11:45AM RWE 3754 Lukavitch

CRJ 236 CRJ Research Methods 3

Available Online Sections

C11 See CCCOnline Offerings pages 92 - 95

CRJ 257 Victimology 3

Available Online Sections

C11 See CCCOnline Offerings pages 92 - 95

CRJ 268 Criminal Profiling 3

Prerequisite: CRJ 110
32488 001 Full Term* T 09:00AM-11:45AM RWE 0664 Lukavitch

LAKWOOD CAMPUS

GT = GUARANTEED TRANSFER COURSE

COURSE#	COURSE TITLE			CREDITS		TRANSFER
CRN#	Section	Dates	Day	Time	Bldg Room	Instructor

CSC-COMPUTER SCIENCE

Contact a Computer Technology faculty advisor or the department chair (Julie.schneider@rrcc.edu) with questions about certificate/degree programs. Advising guides are posted at www.rrcc.edu/computer-technology/advising-guides. Pre-requisite overrides may be requested if prior experience can be demonstrated. Email the department chair from your student email with the following information: Full Name, S#, CRN, course prefix, number, section, title and reason for pre-requisite override request. See CIS, CNG, and CWB for more computer courses. Fees are \$6.60 per credit.

CSC 105 Computer Literacy 3

Available Online Sections

C11 See CCCOnline Offerings pages 92 - 95

CSC 119 Intro to Programming:Python 3

Prerequisite: CIS 128 equivalent experience, or permission of instructor.

32117	001	Full Term*	TR	04:30PM-05:45PM	REA 1012	Martellaro
33099	040	Full Term*	T	10:30AM-11:45AM	REA 1012	Garrod

Hybrid course that combines classroom with required online components.

CSC 119 Intro to Programming: C 3

Prerequisite: CIS 128 equivalent experience, or permission of instructor.

31648	002	Full Term*	W	06:00PM-08:45PM	REA 1012	Freestone
32277	003	Full Term*	R	01:30PM-04:15PM	REA 1012	Freestone
32721	004	Full Term*	MW	01:30PM-02:45PM	REA 1417	Schneider

Available Online Sections

470 See RRCC Online Offerings pages 85 - 91

CSC 154 Visual Basic.Net Programming 3

Available Online Sections

C11 See CCCOnline Offerings pages 92 - 95

CSC 160 Computer Science I: C++ 4

Prerequisite: CSC119 and MAT 121 College Algebra, equivalent experience, or permission of instructor.

30048	001	Full Term*	TR	11:30AM-01:10PM	REA 1417	Schneider
32330	002	Full Term*	W	06:00PM-09:30PM	REA 1417	Nielsen

Available Online Sections

470 See RRCC Online Offerings pages 85 - 91;
C11 See CCCOnline Offerings pages 92 - 95

CSC 161 Computer Science II: C++ 4

Available Online Sections

C11 See CCCOnline Offerings pages 92 - 95

CSC 175 ST: C# Progmnng MS Office Apps 3

Prerequisite: CSC 236, equivalent experience, or permission of instructor.

33314	040	Full Term*	M	11:30AM-12:45PM	REA 1417	Schneider
-------	-----	------------	---	-----------------	----------	-----------

Hybrid course that combines classroom with required online components.

CSC 200 Game Programming I 3

33101	040	Full Term*	M	01:30PM-02:45PM	REA 1012	Sherak
-------	-----	------------	---	-----------------	----------	--------

Hybrid course that combines classroom with required online components.

CSC 217 Advanced Python Programming 3

33100	040	Full Term*	R	10:30AM-11:45AM	REA 1012	Garrod
-------	-----	------------	---	-----------------	----------	--------

Hybrid course that combines classroom with required online components.

CSC 225 Computr Arch/Assembly Language 4

Prerequisite: CSC 160, equivalent experience, or permission of instructor.

33102	040	Full Term*	W	01:30PM-02:45PM	REA 1131	Garrod
-------	-----	------------	---	-----------------	----------	--------

Hybrid course that combines classroom with required online components.

CSC 230 C Programming: Platform 3

Available Online Sections

C11 See CCCOnline Offerings pages 92 - 95

CSC 237 Advanced C# Programming 4

Prerequisite: CSC 236, equivalent experience, or permission of instructor.

32570	040	Full Term*	R	09:00AM-10:40AM	REA 1417	Schneider
-------	-----	------------	---	-----------------	----------	-----------

Hybrid course that combines classroom with required online components.

Available Online Sections

470 See RRCC Online Offerings pages 85 - 91

COURSE#	COURSE TITLE			CREDITS		TRANSFER
CRN#	Section	Dates	Day	Time	Bldg Room	Instructor

CSC 240 Java Programming 3

Available Online Sections

C21 See CCCOnline Offerings pages 92 - 95

CSC 241 Advanced Java Programming 3

Prerequisite: CSC 240 or equivalent experience, or permission of instructor

33188	001	Full Term*	R	06:00PM-08:45PM	REA 1012	Martellaro
-------	-----	------------	---	-----------------	----------	------------

CSC 246 Mobile App Development :(iOS) 3

Prerequisite: CSC 161, CSC 237, or CSC 240, equivalent experience, or permission of instructor.

33103	040	Full Term*	T	09:00AM-10:15AM	REA 1012	Schneider
-------	-----	------------	---	-----------------	----------	-----------

Hybrid course that combines classroom with required online components.

Available Online Sections

470 See RRCC Online Offerings pages 85 - 91

CSC 275 ST: Softw Security:Secure Code 3

Prerequisite: CSC 160, equivalent experience, or permission of instructor.

33290	040	Full Term*	W	11:30AM-12:45PM	REA 1417	Schneider
-------	-----	------------	---	-----------------	----------	-----------

Hybrid course that combines classroom with required online components.

CSC 280 Internship 1-12

30050	401	Full Term*	ARR			Nielsen
-------	-----	------------	-----	--	--	---------

CUA-CULINARY ART

This program is designed to prepare culinarians in hands-on, paid, full-time employment with an approved RMCC sponsoring house. This demanding six-semester (three-year) program will prepare and teach students to achieve certified culinarian status through the American Culinary Federation (ACF) and to earn a journeyman certificate through the United States Department of Labor, Bureau of Apprenticeship. For more information on the program, please go to: www.rrcc.edu/culinary

CWB-COMPUTER WEB

Contact a Computer Technology faculty advisor or the department chair (Julie.schneider@rrcc.edu) with questions about certificate/degree programs. Advising guides are posted at www.rrcc.edu/computer-technology/advising-guides. Pre-requisite overrides may be requested if prior experience can be demonstrated. Email the department chair from your student email with the following information: Full Name, S#, CRN, course prefix, number, section, title and reason for pre-requisite override request. See CIS, CNG, and CSC for more computer courses. Fees are \$6.60 per credit.

CWB 110 Complete Web Authoring: HTML 3

Prerequisites: CIS 130 and CIS 128 or a working knowledge of Windows.

Available Online Sections

470 See RRCC Online Offerings pages 85 - 91;
C11 - C21 See CCCOnline Offerings pages 92 - 95

CWB 130 Web Editing Tools: Dreamweaver 3

Available Online Sections

C21 See CCCOnline Offerings pages 92 - 95

CWB 205 Client-sideScrtptng:RubyOnRails 3

Prerequisites: CSC 119, CWB 110, and CIS 128 or a working knowledge of Windows.

32829	040	2/3-5/12	T	01:30PM-02:45PM	REA 1417	Garrod
-------	-----	----------	---	-----------------	----------	--------

This is a 2 week late starting class. Hybrid course that combines classroom with required online components

drop date: 2/16; withdraw date: 4/22

CWB 208 Web Appl Development: PHP 3

Prerequisites: CSC 160 or CSC 236, CWB 110 and CIS 128 or a working knowledge of Windows.

31049	001	Full Term*	T	06:00PM-08:45PM	REA 1012	Nielsen
-------	-----	------------	---	-----------------	----------	---------

CWB 280 Internship 3

30053	401	Full Term*	ARR			Nielsen
-------	-----	------------	-----	--	--	---------

COURSE#	COURSE TITLE	CREDITS	TRANSFER				
CRN#	Section	Dates	Day	Time	Bldg	Room	Instructor

DAN-DANCE

\$6.60 fee per credit.

Registration for all GT Pathway courses requires successful completion of ENG 090 (grade "C" or higher) or equivalent assessment scores (Accuplacer 95, ACT English 18).

DAN 105	Hip Hop Dance I	1	
31067	001 1/21-4/15 MW 02:00PM-03:15PM	RET E	O'Keefe
<i>drop date: 1/28; withdraw date: 4/1</i>			
DAN 106	Hip Hop Dance II	1	
32387	001 1/21-4/15 MW 02:00PM-03:15PM	RET E	O'Keefe
<i>drop date: 1/28; withdraw date: 4/1</i>			
DAN 111	Modern Dance I	1	
33283	001 Full Term* F 12:00PM-01:50PM	RET E	Cavins
DAN 112	Modern Dance II	2	
32911	001 Full Term* MW 12:00PM-01:50PM	RET E	Cavins
DAN 113	Modern Dance III	2	
32912	001 Full Term* MW 12:00PM-01:50PM	RET E	Cavins
DAN 122	Jazz II	2	
32913	001 Full Term* MW 03:30PM-05:15PM	RET E	Cavins
DAN 123	Jazz III	2	
32914	001 Full Term* MW 03:30PM-05:15PM	RET E	Cavins
DAN 125	History of Dance I: GT-AH1	3	GT
31661	001 Full Term* MW 10:30AM-11:45AM	RCTC 3810	Cavins
Available Online Sections			
470 See RRCC Online Offerings pages 85 - 91			
DAN 126	East/West Coast Swing I	1	
32920	001 Full Term* M 07:00PM-08:50PM	RET E	Trader
DAN 127	East/West Coast Swing II	1	
32923	001 Full Term* M 07:00PM-08:50PM	RET E	Trader
DAN 131	Ballet I	1	
31662	001 1/20-4/16 TR 08:00AM-09:15AM	RET E	Heller
<i>drop date: 1/28; withdraw date: 4/1</i>			
DAN 132	Ballet II	2	
32918	001 Full Term* TR 09:30AM-11:15AM	RET E	Heller
DAN 133	Ballet III	2	
32919	001 Full Term* TR 09:30AM-11:15AM	RET E	Heller
DAN 141	Ballroom Dance I	1	
31838	001 Full Term* F 04:00PM-05:50PM	RET E	Trader
DAN 142	Ballroom Dance II	1	
31839	001 Full Term* F 04:00PM-05:50PM	RET E	Trader
DAN 151	Belly Dance I	1	
30339	001 Full Term* F 02:00PM-03:50PM	RET E	Dillingham
DAN 152	Belly Dance II	1	
32630	001 Full Term* F 02:00PM-03:50PM	RET E	Dillingham
DAN 177	Sp T: Latin Dance	1	
31840	001 Full Term* W 07:00PM-08:50PM	RET E	Trader
DAN 221	Dance Performance I	2	
32921	001 Full Term* F 12:00PM-02:30PM	RWE 2529	Heller
Co-requisite DAN 277-001 (CRN 31793)			
DAN 251	Belly Dance III	1	
32877	001 Full Term* F 02:00PM-03:50PM	RET E	Dillingham
DAN 276	Sp T: Zumba	1	
32632	001 Full Term* MW 06:00PM-06:55PM	RET E	Trader
DAN 277	SpT:RR Dance Ensemble Outreach	1	
31793	001 Full Term* F 11:00AM-11:55AM	RWE 2529	Heller
Co-requisite DAN 221-001 (CRN 32921)			
DAN 285	Independent Study	3	
32454	401 Full Term* ARR		Heller

COURSE#	COURSE TITLE	CREDITS	TRANSFER				
CRN#	Section	Dates	Day	Time	Bldg	Room	Instructor

ECE-EARLY CHILDHOOD EDUCATION

Early Childhood Education students are encouraged to meet with an ECE advisor. Registration for all ECE courses (including CConline courses in ECE) require successful completion of ENG 090 or CCR 092 or CCR 094 (Grade C or higher) or equivalent placement scores (ACCUPLACER 95 or ACT 18). ALL students registering for ECE101 must complete the online background check process at <http://cccs.certifiedbackground.com/> Contact Janiece Kneppe (303-914-6553 / janiece.kneppe@rrcc.edu). ECE website address: www.rrcc.edu/early-childhood-education

ECE 101	Intro to Early Childhood Educ	3	
Prerequisite: ENG 090 or CCR 092 or CCR 094 (grade of C or higher) or equivalent placement score. Additional information can be found at: www.rrcc.edu/early-childhood-education/getting-started .			
31665	001 Full Term* W 01:30PM-04:15PM	RWE 3687	Prevatte

Weekend College

32932	601 Full Term* S 09:00AM-03:30PM	RWE 2533	Goss
Class meeting dates are 1/24, 2/7, 2/21, 3/7, 3/21, 4/11, and 5/2.			

Available Online Sections

470 See RRCC Online Offerings pages 85 - 91;
C11 See CCCOnline Offerings pages 92 - 95

ECE 102	Intro to ECE Lab Techniques	3	
Prerequisite: ENG 090 or CCR 092 or CCR 094 (grade of C or higher) or equivalent placement score. All students are required to provide documentation of 60 hours field experience including four observations in centers designated by instructor. CBI background check required.			
30327	001 Full Term* W 04:30PM-05:30PM	RWE 3754	Prevatte

Available Online Sections

470 See RRCC Online Offerings pages 85 - 91;
C11 See CCCOnline Offerings pages 92 - 95

ECE 103	Guidance Strategies Yng Child	3	
Prerequisite: ENG 090 or CCR 092 or CCR 094 (grade of C or higher) or equivalent placement score.			
30328	001 Full Term* M 06:00PM-08:45PM	REA 1015	Reihmann

Available Online Sections

470 See RRCC Online Offerings pages 85 - 91;
C21 See CCCOnline Offerings pages 92 - 95

ECE 111	Infant/Toddler Theory/Practice	3	
Prerequisite: ENG 090 or CCR 092 or CCR 094 (grade of C or higher) or equivalent placement score.			
33013	411 2/2-5/12 ARR		Peterson
Pre- or co-requisite: CDE training Expanding Quality for Infants and Toddlers. Required Student Orientation TBA. Contact Janiece Kneppe janiece.kneppe@rrcc.edu for information and permission to register.			
<i>drop date: 2/11; withdraw date: 4/23</i>			

33229	412 3/16-5/12 ARR		Peterson
Pre- or co-requisite: CDE training Expanding Quality for Infants and Toddlers. Required Student Orientation TBA. Contact Janiece Kneppe janiece.kneppe@rrcc.edu for information and permission to register.			
<i>drop date: 3/30; withdraw date: 5/3</i>			

Available Online Sections

470 See RRCC Online Offerings pages 85 - 91;
C11 - C21 See CCCOnline Offerings pages 92 - 95

ECE 112	Infant/Toddler Lab Tech	3	
Available Online Sections			
C11 See CCCOnline Offerings pages 92 - 95			

ECE 125	Science/Math & the Young Child	3	
Available Online Sections			
C11 See CCCOnline Offerings pages 92 - 95			

ECE 126	Art and the Young Child	2	
Available Online Sections			
C21 See CCCOnline Offerings pages 92 - 95			

ECE 127	Music/Movement for Children	1	
Available Online Sections			
C21 See CCCOnline Offerings pages 92 - 95			

* Full Term dates: 1/20/15 – 5/12/15
Drop date: 2/4/15; Withdraw date: 4/21/15

LAKWOOD CAMPUS

COURSE#	COURSE TITLE			CREDITS		TRANSFER
CRN#	Section	Dates	Day	Time	Bldg Room	Instructor

ECE 188 ECE Field Experience 1
 If you are not currently working in a licensed childcare or educational facility you will place you in an appropriate field experience setting. CBI background check required. Prerequisite: ENG 090 or CCR 092 or CCR 094 (grade of C or higher) or equivalent placement score.
 31118 001 Full Term* R 06:00PM-08:00PM REA 2305 Levesee
 This is an acceptable class for only a few students-Contact Janiece Knepe at janiece.knepe@rrcc.edu for information and permission to register.

ECE 188 ECE Field Experience 3
 If you are not currently working in a licensed childcare or educational facility you will place you in an appropriate field experience setting. CBI background check required. Prerequisite: ENG 090 or CCR 092 or CCR 094 (grade of C or higher) or equivalent placement score.
 32077 002 Full Term* R 06:00PM-08:00PM REA 2305 Levesee
 This practicum class is 3 credits with 120 field experience hours.

ECE 191 School Age Theory and Practice 3

Available Online Sections
 C21 See CCCOnline Offerings pages 92 - 95

ECE 205 Nutrition, Health and Safety 3
 Prerequisite: ENG 090 or CCR 092 or CCR 094 (grade of C or higher) or equivalent placement score.
 31803 040 Full Term* T 06:00PM-08:45PM REA 2305 Knepe
 T 06:00PM-08:45PM REA 2305 Knepe
 This hybrid course combines online activities with Tuesday evening classes. Class meeting dates are: 1/27, 2/10, 2/24, 3/10, 3/31, 4/14 and 5/5.

Available Online Sections
 C11 - C21 See CCCOnline Offerings pages 92 - 95

ECE 220 Curriculum Dev: Methods & Tech 3

Weekend College
 32934 601 Full Term* S 09:00AM-03:30PM REA 1153 Wardle
 Pre-requisite is PSY 238 or ECE 238 or permission of instructor and ENG 090 or CCR 092 or CCR 094 (grade of C or higher) or equivalent placement score. Class meeting dates: 1/24, 2/7, 2/21, 3/7, 3/21, 4/11 and 5/2.

Available Online Sections
 C11 - C21 See CCCOnline Offerings pages 92 - 95

ECE 225 Language & Cognition 3

Available Online Sections
 C21 See CCCOnline Offerings pages 92 - 95

ECE 226 Creativity and the Young Child 3

Available Online Sections
 C21 See CCCOnline Offerings pages 92 - 95

ECE 238 Child Growth and Development 3
 Prerequisite: ENG 090 or CCR 092 or CCR 094 (grade of C or higher) or equivalent placement score. Suggested prerequisite: ECE 102.
 32121 001 Full Term* W 06:00PM-08:45PM REA 2304 Wardle

Available Online Sections
 C11 - C21 See CCCOnline Offerings pages 92 - 95

ECE 240 Admin of ECE Programs 3

Available Online Sections
 C11 See CCCOnline Offerings pages 92 - 95

ECE 241 Admin:Human Relations ECE 3
 Prerequisite: ECE 101 and ENG 090 or CCR 092 or CCR 094 (grade of C or higher) or equivalent placement score.
 32041 040 Full Term* T 06:00PM-08:45PM REA 2305 Knepe
 This hybrid course combines required online activities with Tuesday classes. Class meeting dates are: 1/20, 2/3, 2/17, 3/3, 3/17, 4/7 and 4/28.

Available Online Sections
 C11 See CCCOnline Offerings pages 92 - 95

ECE 256 Working with Parents&Families 3
 Prerequisite: ECE 101 and ENG 090 or CCR 092 or CCR 094 (grade of C or higher) or equivalent placement score.

32359 411 Full Term* ARR Faculty
 This independent study is required for the AAS degree. For information and permissions of instructor, please contact janiece.knepe@rrcc.edu. Course requires student orientation.

GT = GUARANTEED TRANSFER COURSE

COURSE#	COURSE TITLE			CREDITS		TRANSFER
CRN#	Section	Dates	Day	Time	Bldg Room	Instructor

ECE 260 The Exceptional Child 3
 Pre-requisite is PSY or ECE 238 or permission of instructor and ENG 090 or CCR 092 or CCR 094 (grade of C or higher) or equivalent placement score.
 32042 001 Full Term* M 06:00PM-08:45PM REA 2315 Wardle

Available Online Sections
 C11 - C21 See CCCOnline Offerings pages 92 - 95

ECE 280 Internship 1-12
 31804 411 Full Term* ARR Faculty
 For information about internships, contact suzanne.sullivan@rrcc.edu. For permission of instructor, contact janiece.knepe@rrcc.edu.

ECE 288 ECE Practicum II 3
 31805 411 Full Term* ARR Knepe
 This course is required for AAS degree. For information and permission of instructor, please contact janiece.knepe@rrcc.edu. Course requires student orientation.

ECO-ECONOMICS

Registration for all GT Pathway courses require successful completion of ENG 090 or CCR 092 or CCR 094 (Grade C or higher) or equivalent placement scores (ACCUPLACER 95 or ACT 18).

ECO	201	Prin of Macroeconomics: SS1	3	GT
32132	001	Full Term* MW 07:30AM-08:45AM	REA 1018	Strelnikova
30515	002	Full Term* MW 09:00AM-10:15AM	REA 1018	Martin
30516	003	Full Term* TR 09:00AM-10:15AM	REA 1018	Strelnikova
30517	004	Full Term* TR 01:30PM-02:45PM	REA 1018	Faculty
30518	005	Full Term* TR 03:00PM-04:15PM	REA 1018	Faculty
32699	006	Full Term* W 06:00PM-08:45PM	REA 1415	Augustine

Weekend College

32351	601	1/30-2/13 F 05:00PM-10:00PM	REA 2301	Martin
		1/31-2/14 S 08:00AM-05:30PM	REA 2301	Martin

drop date: 1/31; withdraw date: 2/10

Available Online Sections
 470 - 471 See RRCC Online Offerings pages 85 - 91;
 C11 - C21 See CCCOnline Offerings pages 92 - 95

ECO	202	Prin of Microeconomics: SS1	3	GT
32133	001	Full Term* TR 07:30AM-08:45AM	REA 1018	Strelnikova
30522	002	Full Term* MW 09:00AM-10:15AM	REA 1013	Strelnikova
30523	003	Full Term* TR 09:00AM-10:15AM	REA 1013	Parachini
30524	004	Full Term* TR 10:30AM-11:45AM	REA 1018	Parachini

Weekend College

32352	601	2/27-3/13 F 05:00PM-10:00PM	REA 2301	Martin
		2/28-3/14 S 08:00AM-05:30PM	REA 2301	Martin

drop date: 2/28; withdraw date: 3/10

Available Online Sections
 470 - 471 See RRCC Online Offerings pages 85 - 91;
 C11 - C21 See CCCOnline Offerings pages 92 - 95

EDU-EDUCATION

Teacher Education students are encouraged to meet with an EDU advisor. Contact Jenning Prevatte (303-914-6237 / jennings.prevatte@rrcc.edu). Web address: www.rrcc.edu/education

EDU	101	CRLA Tutor Cert - Regular	1	
32536	001	Full Term* F 09:00AM-11:00AM	REA 1406	Faculty

Class meets 1/23, 1/30, 2/6, 3/13, 4/10 and 5/1

EDU	132	Plan & Deliv Instr to Adults	3	
				This online course meets the CDE revised competencies for the ABE authorization requirement.

Available Online Sections
 470 See RRCC Online Offerings pages 85 - 91

EDU	134	Teaching ESL to Adults	3	
				This online course meets the CDE revised competencies for the ABE authorization requirement.

Available Online Sections
 470 See RRCC Online Offerings pages 85 - 91

COURSE#	COURSE TITLE	CREDITS	TRANSFER				
CRN#	Section	Dates	Day	Time	Bldg	Room	Instructor

EDU 221	Introduction to Education	3	
30806	001	Full Term* MW 09:00AM-10:15AM	RE A 2306 Prevatte
Co-requisite: EDU 288 551 Field Experience			

Available Online Sections

C11 See CCCOnline Offerings pages 92 - 95

EDU 222	Effective Teaching	1	
----------------	---------------------------	----------	--

Available Online Sections

C21 See CCCOnline Offerings pages 92 - 95

EDU 234	Multicultural Education	3	
----------------	--------------------------------	----------	--

Prerequisite: ECE 101 and ENG 090 or CCR 092 or CCR 094 (grade C or higher) or equivalent placement score.

33234	411	Full Term* ARR	Vining
This independent study meets program requirements for some Teacher Ed 'final 19 credits'.			
Check with program advisors jennings.prevatte@rrcc.edu or janiece.knepp@rrcc.edu for more information.			

EDU 259	Outdoor Education Leadership	3	
----------------	-------------------------------------	----------	--

This course meets off campus and is designed for Jeffco high school interns with OELS. Check with program advisor janiece.knepp@rrcc.edu for more information.

32851	551	2/9-5/12 ARR	Stapp
drop date: 2/20; withdraw date: 4/24			

EDU 260	Adult Learning and Teaching	3	
----------------	------------------------------------	----------	--

32324	040	Full Term* T 01:00PM-03:00PM	RCA 5 B Carr
Hybrid course that combines classroom with required online components. Classroom dates: 1/20, 2/3, 3/3, 3/31, 5/5			

EDU 261	Teaching, Learning&Technology	3	
----------------	------------------------------------------	----------	--

Teachers: This course can be used for re-certification and re-licensure credit. Graduate credit can also be earned from the Colorado School of Mines.

30808	001	Full Term* MW 12:00PM-01:15PM	RE A 1131 Kneppe
-------	-----	-------------------------------	------------------

EDU 266	Adv College Teaching Methods	1	
----------------	-------------------------------------	----------	--

Available Online Sections

470 See RRCC Online Offerings pages 85 - 91

EDU 288	Practicum II: Field Experience	1	
----------------	---------------------------------------	----------	--

31335	551	Full Term* ARR	Prevatte
Co-requisite: EDU 221 001 Intro to Teacher Education			

EGT-ENGINEERING GRAPHICS TECHNOLOGY

Contact an Engineering Graphics Technology advisor with questions concerning certificate/degree programs or call 303.914.6572 for more information. See CAD, and EGT more courses. Fees are \$6.60 per credit.

EGT 230	Drafting & Design I: Architect	6	
----------------	-------------------------------------------	----------	--

Prereq: CAD 101, or permission of instructor

33240	001	Full Term* MW 05:00PM-09:00PM	RE A TBA Faculty
-------	-----	-------------------------------	------------------

EGT 231	Drafting & Design II: Mech	6	
----------------	---------------------------------------	----------	--

Prereq: EGT 230: Civil I

33242	001	Full Term* MW 05:00PM-09:00PM	RE A 1109 Strickland
-------	-----	-------------------------------	----------------------

EGT 275	SpT: Intro Design & Eng Apps	3	
----------------	-----------------------------------------	----------	--

32726	001	Full Term* TR 06:00PM-10:15PM	RWE TBA Beard
-------	-----	-------------------------------	---------------

EGT 275	SpT: Drafting & Design I: Civil	6	
----------------	--------------------------------------------	----------	--

32741	003	Full Term* MW 05:00PM-09:00PM	RE A 1109 Strickland
-------	-----	-------------------------------	----------------------

EGT 275	SpT: Draft & Design I: Civil II	6	
----------------	--------------------------------------------	----------	--

32742	004	Full Term* MW 05:00PM-09:00PM	RE A 1109 Strickland
-------	-----	-------------------------------	----------------------

EIC-ELECTRICITY IND/COMMERCIAL

Shop fees \$6.60 per credit. Contact a Construction Technology Advisor with questions concerning certificate/degree programs. See CAR, CON, EIC, FIW, HVA, and PLU for more trade-related classes. See ENT, OSH and ENY for new classes.

EIC 100	Electrical Const & Planning	4	
30331	001	Full Term* M 06:00PM-09:20PM	RCTC 3840 Lillmars

EIC 102	Electrical Print Reading	4	
32700	001	Full Term* M 06:00PM-10:05PM	RCTC 2836 Kjensrud

COURSE#	COURSE TITLE	CREDITS	TRANSFER				
CRN#	Section	Dates	Day	Time	Bldg	Room	Instructor

EIC 110	Electrical Installations I	4	
33323	001	Full Term* W 12:30PM-04:35PM	RCTC 3840 Thatcher
31184	002	Full Term* W 06:00PM-10:05PM	RCTC 2810 Lillmars
30332	003	Full Term* W 06:00PM-10:05PM	RCTC 3840 Thatcher

EIC 120	Electrical Installations II	4	
----------------	------------------------------------	----------	--

Pre-req: EIC 110 or permission of instructor.

30333	001	Full Term* R 06:00PM-10:05PM	RCTC 2810 Moore
-------	-----	------------------------------	-----------------

EIC 124	Electrical Safety Requirements	1	
----------------	---------------------------------------	----------	--

Weekend College

31656	601	4/11-4/18 S 08:00AM-04:30PM	RCTC 3840 Faculty
drop date: 4/11; withdraw date: 4/16			

EIC 125	Electrical Principles and Appl	3	
31788	001	Full Term* T 06:00PM-09:20PM	RCTC 2836 Kjensrud

EIC 130	National Electrical Code I	4	
30334	001	Full Term* T 06:00PM-09:20PM	RCTC 3840 Thatcher

Weekend College

30807	601	2/7-3/21 S 08:00AM-04:30PM	RCTC 2836 Faculty
drop date: 2/12; withdraw date: 3/12			

EIC 135	National Electrical Code II	4	
30335	001	Full Term* M 06:00PM-09:20PM	RWE 2680 Thatcher

EIC 150	DC Circuit Fundamentals	4	
31080	001	Full Term* R 06:00PM-10:05PM	RCTC 3830 Moore

EIC 155	AC Circuit Fundamentals	4	
31081	001	Full Term* W 06:00PM-10:05PM	RCTC 3830 Shaughnessy

EIC 160	Instruments & Measurements	4	
31587	001	Full Term* T 06:00PM-10:05PM	RCTC 2810 Shaughnessy

EIC 167	Electrical Maintenance	4	
32704	001	Full Term* M 06:00PM-10:05PM	RCTC 2810 Shaughnessy

EIC 217	Electrical Estimating/Costing	4	
32705	001	Full Term* W 06:00PM-10:05PM	RCTC 3834 Kjensrud

EIC 220	Industrial Electrical Controls	4	
32207	001	Full Term* R 06:00PM-10:05PM	RCTC 3834 Sturgell

EIC 223	Advanced Industrial Controls	4	
----------------	-------------------------------------	----------	--

Pre-req: EIC 220 or permission of instructor

33326	001	Full Term* T 06:00PM-10:05PM	RCTC 3834 Sturgell
-------	-----	------------------------------	--------------------

EIC 230	Instrument/Process Control II	4	
31322	001	Full Term* W 06:00PM-10:05PM	RCTC 3809 Sturgell

EIC 240	Fire Alarm Fundamentals	4	
33324	001	Full Term* R 06:00PM-10:05PM	RCTC 2836 Orleans

EIC 241	Advanced Fire Alarm Systems	4	
33327	001	Full Term* W 06:00PM-10:05PM	RCTC 2836 Orleans

EIC 261	Project Management: Electrical	4	
33325	001	Full Term* R 06:00PM-09:20PM	RCTC 3809 Gaudiello

EIC 275	Sp T: SCADA Systems	4	
30360	201	Full Term* F 06:00PM-10:05PM	RCTC 3834 Sturgell

EIC 280	Internship	1- 12	
31790	401	Full Term* ARR	Faculty

EIC 282	Internship	3	
32481	411	2/9-5/12 ARR	Faculty
drop date: 2/20; withdraw date: 4/24			

EIC 285	Independent Study	1	
31343	401	Full Term* ARR	Faculty

EIC 285	Independent Study	4	
31527	411	Full Term* ARR	Faculty

EIC 285	Independent Study	2	
31986	412	Full Term* ARR	Faculty

LAKWOOD CAMPUS

COURSE#	COURSE TITLE			CREDITS		TRANSFER
CRN#	Section	Dates	Day	Time	Bldg Room	Instructor

EMP-EMERGENCY MANAGEMENT & PLANNING

\$6.60 fee per credit. EMP courses are offered online only. To access your online course go to The Rock from www.rccc.edu

EMP 101 Emergency Management 3

Available Online Sections

470 See RRCC Online Offerings pages 85 - 91

EMP 105 Emergency Planning 3

Available Online Sections

470 See RRCC Online Offerings pages 85 - 91

EMP 107 Emerg Op Center & Comm 3

Available Online Sections

470 See RRCC Online Offerings pages 85 - 91

EMP 244 Developing Volunteer Resources 3

Available Online Sections

470 See RRCC Online Offerings pages 85 - 91

EMP 247 Decision Making in a Crisis 3

Available Online Sections

470 See RRCC Online Offerings pages 85 - 91

EMP 291 Public Information Officer 3

Available Online Sections

470 See RRCC Online Offerings pages 85 - 91

EMS-EMERGENCY MEDICAL SERVICES

Fees \$6.60 per credit.

CPR for Health Care Providers: Please see HPR 102

Basic EKG Interpretation: Please see HPR 190

Basic EKG Refresher: Please see HPR 176

Advanced EKG Refresher: Please see HPR 276

Advanced Cardiac Life Support: Please see HPR 120

Pediatric Advanced Life Support: Please see HPR 130

EMS 115 Emergency Medical Responder 3

32335 001 Full Term* M 06:00PM-09:30PM RWE 2754 Leyda
Additional fee \$20. Prerequisite: Must be at least 16 years of age.

EMS 121 EMT Fundamentals 3

Prerequisites: must be at least 18 years of age by the first day of class, possess a high school diploma or GED, and have proof of college level reading and writing. Additional fee \$20. Permission of advisor needed. Visit www.rccc.edu/emergency-medical-services for more information .

Accelerated (1st 7.5 week session)

32605 001 1/20-3/11 MTWR 09:30AM-11:25AM RWE 2756 Wifall
Accelerated first half of the semester course. This is the first class in the morning EMT program. Co-requisites: EMS 122-001, EMS 123-001 EMS 124-001, and EMS 170-001.
drop date: 1/26; withdraw date: 3/2

Accelerated (1st 7.5 week session)

33020 002 1/20-3/11 MTWR 01:30PM-03:25PM RWE 2756 Brown
Accelerated first half of the semester course.This is the first class in the afternoon EMT program. Co-requisites: EMS 122-002, EMS 123-002 EMS 124-002, and EMS 170-002.
drop date: 1/26; withdraw date: 3/2

Accelerated (1st 7.5 week session)

32609 004 1/22-3/6 RF 08:00AM-12:00PM RWE 2754 Vroman
Accelerated first half of the semester course. This is the first class in the Thursday - Friday EMT program. Co-requisites: EMS 122-004, EMS 123-004 EMS 124-004, and EMS 170-004.
drop date: 1/26; withdraw date: 3/2

GT = GUARANTEED TRANSFER COURSE

COURSE#	COURSE TITLE			CREDITS		TRANSFER
CRN#	Section	Dates	Day	Time	Bldg Room	Instructor

EMS 122 EMT Medical Emergencies 4

Prerequisites: Must be at least 18 years of age by the first day of class, possess a high school diploma or GED, and have proof of college level reading and writing. Additional fee \$20. Permission of advisor needed. Visit www.rccc.edu/emergency-medical-services for more information .

Accelerated (2nd 7.5 week session)

32610 001 3/12-5/12 MTWR 09:30AM-11:40AM RWE 2756 Wifall
Accelerated second half of the semester course. This is the third class in the morning EMT program. Co-requisites: EMS 121-001, EMS 123-001 EMS 124-001, and EMS 170-001.
drop date: 3/19; withdraw date: 4/30

Accelerated (2nd 7.5 week session)

32611 002 3/12-5/12 MTWR 01:30PM-03:50PM RWE 2756 Brown
Accelerated second half of the semester course.This is the third class in the afternoon EMT program. Co-requisites: EMS 121-002, EMS 123-002 EMS 124-002, and EMS 170-002.
drop date: 3/19; withdraw date: 4/30

32612 003 Full Term* MW 06:00PM-08:00PM RWE 2756 Burke
This is the third class in the evening EMT program. Pre-requisite: EMS 121, EMS 123. Co-requisite: EMS 124-003, EMS 170-553.

Accelerated (2nd 7.5 week session)

32613 004 3/12-5/8 RF 08:00AM-12:30PM RWE 2754 Vroman
Accelerated second half of the semester course. This is the third class in the Thursday - Friday EMT program. Co-requisites: EMS 121-004, EMS 123-004 EMS 124-004, and EMS 170-004.
drop date: 3/19; withdraw date: 4/30

EMS 123 EMT Trauma Emergencies 2

Additional fee \$20. Permission of advisor needed. Contact steven.brown@rccc.edu for more information or to enroll.

Accelerated (1st 7.5 week session)

32606 001 1/20-3/11 MTWR 11:30AM-12:55PM RWE 2756 Wifall
Accelerated first half of the semester class. This is the second class in the morning EMT-Basic program. Co-requisites: EMS 121-001, EMS 122-001 EMS 124-001, and EMS 170-001.
drop date: 1/26; withdraw date: 3/2

Accelerated (1st 7.5 week session)

33021 002 1/20-3/11 MTWR 03:30PM-04:55PM RWE 2756 Brown
Accelerated first half of the semester course.This is the second class in the afternoon EMT program. Co-requisites: EMS 121-002, EMS 122-002 EMS 124-002, and EMS 170-002.
drop date: 1/26; withdraw date: 3/2

Accelerated (1st 7.5 week session)

32614 004 1/22-3/6 RF 01:00PM-04:00PM RWE 2754 Vroman
Accelerated first half of the semester course. This is the second class in the Thursday - Friday EMT program. Co-requisites: EMS 121-004, EMS 122-004 EMS 124-004, and EMS 170-004.
drop date: 1/26; withdraw date: 3/2

EMS 124 EMT Special Considerations 2

Prerequisites: Must be at least 18 years of age by the first day of class, possess a high school diploma or GED, and have proof of college level reading and writing. Additional fee \$20. Permission of advisor needed. Visit www.rccc.edu/emergency-medical-services for more information .

Accelerated (2nd 7.5 week session)

32607 001 3/12-5/12 MTWR 11:45AM-12:55PM RWE 2756 Wifall
Accelerated second half of the semester course. This is the fourth class in the morning EMT program. Co-requisites: EMS 121-001, EMS 122-001, EMS 123-001, and EMS 170-001.
drop date: 3/19; withdraw date: 4/30

Accelerated (2nd 7.5 week session)

32608 002 3/16-5/11 MW 04:00PM-05:10PM RWE 2756 Brown
Accelerated second half of the semester course.This is the fourth class in the afternoon EMT program. Co-requisites: EMS 121-002, EMS 122-002 EMS 123-002, and EMS 170-002.
drop date: 3/19; withdraw date: 4/30

32615 003 Full Term* MW 08:05PM-09:30PM RWE 2756 Burke
This is the fourth class in the evening EMT program. Pre-requisite: EMS 121, EMS 123. Co-requisite: EMS 122-003, EMS 170-553.

Accelerated (2nd 7.5 week session)

32616 004 3/19-5/8 RF 01:30PM-04:00PM RWE 2754 Vroman
Accelerated second half of the semester course. This is the fourth class in the Thursday - Friday EMT program. Co-requisites: EMS 121-004, EMS 122-004, EMS 123-004, and EMS 170-004.
drop date: 3/19; withdraw date: 4/30

COURSE#	COURSE TITLE			CREDITS		TRANSFER
CRN#	Section	Dates	Day	Time	Bldg Room	Instructor

EMS 126 EMT Basic Refresher 2

Accelerated (1st 7.5 week session)
 33022 001 1/20-3/10 TR 06:00PM-08:20PM RWE 2756 Brown
 Additional fee \$20. Prerequisite: NREMT or Colorado State EMT Certificate (About to expire, or expired less than 6 months by end of class) or recent EMT course completion.
drop date: 1/26; withdraw date: 3/2

EMS 127 AEMT Special Considerations 2

Prerequisites: Must be at least 18 years of age by the first day of class, possess a high school diploma or GED, and have proof of college level reading and writing. Must be a current Colorado EMT, or have proof certification will be obtained by the first day of class. Additional fee \$20. Permission of advisor needed. Visit www.rccc.edu/emergency-medical-services for more information. Pre-requisites: EMS 129, EMS 130, EMS 131, EMS 133, EMS 135. Co-requisite: EMS 171

Accelerated (2nd 7.5 week session)
 32269 001 3/16-5/11 M 12:30PM-05:00PM RWE 2754 Fuller
drop date: 3/19; withdraw date: 4/30

EMS 129 AEMT Pharmacology 1

Prerequisites: Must be at least 18 years of age by the first day of class, possess a high school diploma or GED, and have proof of college level reading and writing. Must be a current Colorado EMT, or have proof certification will be obtained by the first day of class. Additional fee \$20. Permission of advisor needed. Visit www.rccc.edu/emergency-medical-services for more information. Pre-requisite: EMS 130 or proof of successful completion of Colorado IV Authorization course within the last 5 years

Accelerated (2nd 7.5 week session)
 32617 001 3/16-5/11 M 09:30AM-11:30AM RWE 2754 Van Houten
drop date: 3/19; withdraw date: 4/30

EMS 130 EMT Intravenous Therapy 2

Prerequisite: Colorado State EMT Certificate or proof certification will be obtained by the first day of class. Additional fee \$10, covers insurance. Additional fee \$85, covers equipment and clinicals. Permission of advisor required. After permission has been granted, you must complete a criminal background check prior to enrolling in this course. You must use American Data Bank's online background check procedures at <http://www.healthcareerx.com>. A drug screen, physical exam, vaccinations, a recent TB test, a CPR card, and proof of personal health insurance are also required. Clinicals will be scheduled after completion of the didactic portion of the class. Visit www.rccc.edu/emergency-medical-services for more information.

Accelerated (1st 7.5 week session)
 33023 001 1/26-3/9 M 08:00AM-12:00PM RWE 2754 Van Houten
drop date: 1/26; withdraw date: 3/2

Accelerated (1st 7.5 week session)
 33024 002 1/20-3/10 TR 06:00PM-08:00PM RWE 2754 Kazutomi
drop date: 1/26; withdraw date: 3/2

EMS 131 AEMT Fundamentals 2

Accelerated (1st 7.5 week session)
 32270 001 1/21-3/11 W 08:00AM-12:30PM RWE 2754 Fuller
 Prerequisites: Must be at least 18 years of age by the first day of class, possess a high school diploma or GED, and have proof of college level reading and writing. Must be a current Colorado EMT, or have proof certification will be obtained by the first day of class. Additional fee \$20. Permission of advisor needed. Visit www.rccc.edu/emergency-medical-services for more information. Co-requisite: EMS 130 or proof of successful completion of Colorado IV Authorization course within the last 5 years
drop date: 1/26; withdraw date: 3/2

EMS 133 AEMT Medical Emergencies 2

Accelerated (1st 7.5 week session)
 32069 001 1/26-3/9 M 12:30PM-05:00PM RWE 2754 Van Houten
 Prerequisites: Must be at least 18 years of age by the first day of class, possess a high school diploma or GED, and have proof of college level reading and writing. Must be a current Colorado EMT, or have proof certification will be obtained by the first day of class. Additional fee \$20. Permission of advisor needed. Visit www.rccc.edu/emergency-medical-services for more information. Pre-requisite: EMS 129, EMS 130 or proof of successful completion of Colorado IV Authorization course within the last 5 years, and EMS 131.
drop date: 1/26; withdraw date: 3/2

COURSE#	COURSE TITLE			CREDITS		TRANSFER
CRN#	Section	Dates	Day	Time	Bldg Room	Instructor

EMS 135 AEMT Trauma Emergencies 2

Accelerated (2nd 7.5 week session)
 32071 001 3/18-5/6 W 08:00AM-12:30PM RWE 2754 Fuller
 Prerequisites: Must be at least 18 years of age by the first day of class, possess a high school diploma or GED, and have proof of college level reading and writing. Must be a current Colorado EMT, or have proof certification will be obtained by the first day of class. Additional fee \$20. Permission of advisor needed. Visit www.rccc.edu/emergency-medical-services for more information. Pre-requisite: EMS 130 or proof of successful completion of Colorado IV Authorization course within the last 5 years, and EMS 131.
drop date: 3/19; withdraw date: 4/30

EMS 138 Basic EMS Simulation Lab 3

33025 001 Full Term* T 08:00AM-12:00PM RWE 2754 Fuller
 Prerequisites: Must be at least 18 years of age by the first day of class, possess a high school diploma or GED, and have proof of college level reading and writing. Must be a current Colorado EMT, or have proof certification will be obtained by the first day of class. Additional fee \$100 covers equipment and supplies. Permission of advisor needed. Visit www.rccc.edu/emergency-medical-services for more information. Pre or Co-requisite: EMS 129, EMS 130 or proof of successful completion of Colorado IV Authorization course within the last 5 years, EMS 131, and EMS 135.

EMS 140 Advanced EMS Simulation Lab 3

33026 001 Full Term* T 01:00PM-05:00PM RWE 2754 Van Houten
 Prerequisites: Must be at least 18 years of age by the first day of class, possess a high school diploma or GED, and have proof of college level reading and writing. Must be a current Colorado EMT, or have proof certification will be obtained by the first day of class. Additional fee \$100 covers equipment and supplies. Permission of advisor needed. Visit www.rccc.edu/emergency-medical-services for more information. Pre-requisite: EMS 129, EMS 130 or proof of successful completion of Colorado IV Authorization course within the last 5 years, EMS 131, and EMS 135. Pre or Co-requisite: EMS 127, EMS 133, EMS 171, HPR 190

EMS 170 EMT Basic Clinical 1

Permission of advisor required. Additional fee \$10.00, covers insurance. Students must complete a background check through American Data Bank to participate in this course. A recent physical, vaccinations, TB test, CPR card, and proof of personal health insurance are also required. Visit www.rccc.edu/emergency-medical-services for more information.

30483 001 Full Term* F 09:30AM-12:55PM RWE 2756 Wifall
 This is the clinical component of the morning EMT class. Corequisites: EMS 121-001, 122-001, 123-001, 124-001.

33027 002 Full Term* F 01:30PM-04:55PM RWE 2756 Brown
 This is the clinical component of the afternoon EMT class. Corequisites: EMS 121-002, 122-002, 123-002, 124-002.

30484 004 Full Term* RF 04:05PM-05:00PM RWE 2754 Vroman
 This is the clinical component of the Thursday-Friday EMT class. Corequisites: EMS 121-004, 122-004, 123-004, 124-004.

32743 553 Full Term* ARR Burke
 This is the clinical component of the evening EMT class. Corequisites: EMS 122-003, 124-003.

EMS 171 AEMT Clinical Internship 2

Permission of advisor required. Prerequisites: Must be at least 18 years of age by the first day of class, possess a high school diploma or GED, and have proof of college level reading and writing. Must be a current Colorado EMT. Pre-requisite EMS 129, 130, 131, 135. Pre or Co-requisite: EMS 127, EMS 133. Additional fee \$10, covers insurance. Additional fee \$350, covers clinical fees and equipment. You must complete a criminal background check and drug screen through American Data Bank in order to participate in this program. A recent physical exam, vaccinations, TB test, CPR for Healthcare Providers card, and proof of personal healthcare insurance are also required. Visit www.rccc.edu/emergency-medical-services for more information.

32271 001 Full Term* W 03:00PM-05:00PM RWE 2754 Van Houten

EMS 180 EMT Clinical Internship 3

Permission of advisor required. Prerequisites: Must be at least 18 years of age by the first day of class, possess a high school diploma or GED, and have proof of college level reading and writing. Must be a current Colorado EMT. Additional fee \$10, covers insurance. You must complete a criminal background check and drug screen through American Data Bank in order to participate in this program. A recent physical exam, vaccinations, TB test, CPR for Healthcare Providers card, and proof of personal healthcare insurance are also required. Visit www.rccc.edu/emergency-medical-services for more information.

31819 551 Full Term* ARR Off Campus Van Houten

EMS 181 EMS Internship I 3

32433 551 Full Term* ARR Off Campus Faculty
 Permission of instructor needed

LAKWOOD Campus | Spring | See Arvada Section for more courses

* Full Term dates: 1/20/15 – 5/12/15
 Drop date: 2/4/15; Withdraw date: 4/21/15

LAKWOOD CAMPUS

GT = GUARANTEED TRANSFER COURSE

COURSE#	COURSE TITLE	CREDITS	TRANSFER				
CRN#	Section	Dates	Day	Time	Bldg	Room	Instructor

EMS 182 EMS Internship II **3**

32434 551 Full Term* ARR Off Campus Van Houten

Permission of advisor required. Prerequisites: Must be at least 18 years of age by the first day of class, possess a high school diploma or GED, and have proof of college level reading and writing. Must be a current Colorado EMT. Pre-requisites: Current Colorado AEMT or EMS 127, EMS 129, EMS 130, EMS 131, EMS 133, EMS 135, and EMS 171. Additional fee \$10, covers insurance. You must complete a criminal background check and drug screen through American Data Bank in order to participate in this program. A recent physical exam, vaccinations, TB test, CPR for Healthcare Providers card, and proof of personal healthcare insurance are also required. Visit www.rrcc.edu/emergency-medical-services for more information.

ENG-ENGLISH

\$6.60 fee per credit.

ENG 121 or higher: Pre-requisite of ENG 090 or CCR 092 or CCR 094 (Grade C or higher) or equivalent placement scores (ACCUPLACER 95 or ACT 18 within last two years).

ENG 121	English Composition I : CO1	3	GT
Prerequisites: ENG 090 or CCR 092 or CCR 094 (grade C or higher) or equivalent placement scores.			
30262	001 Full Term* MW 07:30AM-08:45AM	REA 1178	Castillo
30263	002 Full Term* TR 07:30AM-08:45AM	REA 1178	Sykes
30264	003 Full Term* MW 09:00AM-10:15AM	RWE 3687	Rogin-Roper
31627	004 Full Term* MW 09:00AM-10:15AM	REA 1162	Faculty
30265	005 Full Term* TR 09:00AM-10:15AM	RWE 3687	Hardman
30268	006 Full Term* MW 10:30AM-11:45AM	REA 1162	Faculty
30269	007 Full Term* TR 10:30AM-11:45AM	RWE 2533	Faculty
30270	008 Full Term* TR 10:30AM-11:45AM	REA 1178	Braziller
33064	009 Full Term* MW 12:00PM-01:15PM	REA 1178	Castillo
33065	010 Full Term* MW 12:00PM-01:15PM	REA 1162	Carter
33066	011 Full Term* TR 12:00PM-01:15PM	REA 1178	Lacroix
30271	012 Full Term* MW 01:30PM-02:45PM	REA 1162	Adamson
31806	013 Full Term* MW 01:30PM-02:45PM	REA 2303	Faulkner-Garcia
30563	014 Full Term* TR 01:30PM-02:45PM	RWE 2533	French
31628	015 Full Term* TR 01:30PM-02:45PM	REA 1162	McRae Sajbel
32317	016 Full Term* MW 03:00PM-04:15PM	REA 1178	Faculty
30272	017 Full Term* MW 03:00PM-04:15PM	REA 1162	Owens
31549	018 Full Term* TR 03:00PM-04:15PM	RWE 2533	Nash
31629	019 Full Term* TR 03:00PM-04:15PM	REA 1406	Morris
30273	020 Full Term* MW 04:30PM-05:45PM	RWE 2533	Owens
31807	021 Full Term* TR 04:30PM-05:45PM	REA 1162	Carter
32226	022 Full Term* MW 06:00PM-07:15PM	REA 1178	Fall
32227	023 Full Term* TR 06:00PM-07:15PM	REA 1162	Barnes
30274	024 Full Term* T 06:00PM-08:45PM	RWE 2533	Gray
30276	040 Full Term* T 10:30AM-11:45AM	RWE 3750	Newlon
Hybrid course that combines classroom with required online components.			
32228	041 Full Term* R 10:30AM-11:45AM	RWE 3750	Newlon
Hybrid course that combines classroom with required online components.			
32541	060 Full Term* TR 09:00AM-10:15AM	REA 1162	Powell
Co-requisites: CCR 094.060, CRN 32581			
32542	061 Full Term* MW 10:30AM-11:45AM	REA 1178	Faulkner-Garcia
Co-requisites: CCR 094.061, CRN 32582			
32544	062 Full Term* MW 12:00PM-01:15PM	REA 1406	Nelson
Co-requisites: CCR 094.062, CRN 32584			
32546	063 Full Term* TR 03:00PM-04:15PM	REA 1178	James
Co-requisites: CCR 094.063, CRN 32586			
32547	064 Full Term* TR 07:30PM-08:45PM	REA 1178	LaPointe
Co-requisites: CCR 094.064, CRN 32587			
32543	101 Full Term* MW 07:30AM-08:45AM	REA 1178	Castillo
Co-requisites: CCR 094.101, CRN 32580			
32548	102 Full Term* TR 07:30AM-08:45AM	REA 1178	Sykes
Co-requisites: CCR 094.102, CRN 32588			
32549	103 Full Term* MW 09:00AM-10:15AM	RWE 3687	Rogin-Roper
Co-requisites: CCR 094.103, CRN 32589			
32550	104 Full Term* TR 09:00AM-10:15AM	RWE 3687	Hardman
Co-requisites: CCR 094.104, CRN 32590			
32551	105 Full Term* TR 10:30AM-11:45AM	RWE 2533	Faculty
Co-requisites: CCR 094.105, CRN 32591			
32545	106 Full Term* TR 10:30AM-11:45AM	REA 1178	Braziller
Co-requisites: CCR 094.106, CRN 33060			
32553	107 Full Term* MW 12:00PM-01:15PM	REA 1178	Castillo
Co-requisites: CCR 094.107, CRN 32585			
32552	108 Full Term* MW 12:00PM-01:15PM	REA 1162	Carter
Co-requisites: CCR 094.108, CRN 32592			

COURSE#	COURSE TITLE	CREDITS	TRANSFER				
CRN#	Section	Dates	Day	Time	Bldg	Room	Instructor

30267 109 Full Term* TR 12:00PM-01:15PM REA 1178 Lacroix
Co-requisites: CCR 094.109, CRN 32593

32223 110 Full Term* MW 01:30PM-02:45PM REA 1162 Adamson
Co-requisites: CCR 094.110, CRN 32594

32694 111 Full Term* MW 06:00PM-07:15PM REA 1178 Fall
Co-requisites: CCR 094.111, CRN 33061

30266 112 Full Term* TR 06:00PM-07:15PM REA 1162 Barnes
Co-requisites: CCR 094.112, CRN 33062

Available Online Sections

470 - 474 See RRCC Online Offerings pages 85 - 91;
C11 - C21 See CCCOnline Offerings pages 92 - 95

ENG 122	English Composition II: CO2	3	GT
Prerequisites: ENG 121 (grade C or higher).			
30281	001 Full Term* MW 07:30AM-08:45AM	RWE 2533	Schneider
30282	002 Full Term* TR 07:30AM-08:45AM	RWE 2533	Christensen
30285	003 Full Term* MW 09:00AM-10:15AM	RWE 3750	Schneider
31808	004 Full Term* TR 09:00AM-10:15AM	REA 1178	Christensen
32015	005 Full Term* F 09:00AM-11:45AM	RWE 3750	Faculty
30286	006 Full Term* MW 10:30AM-11:45AM	RWE 3750	Smith
30287	007 Full Term* TR 10:30AM-11:45AM	REA 1406	Marsh
30293	008 Full Term* T 12:00PM-02:45PM	RWE 2715	Faculty
31809	009 Full Term* R 12:00PM-02:45PM	RWE 1690	Faculty
30288	010 Full Term* MW 01:30PM-02:45PM	RWE 3750	Nelson
32203	011 Full Term* MW 01:30PM-02:45PM	REA 1160	Osborn
32211	012 Full Term* TR 01:30PM-02:45PM	REA 2307	Morris
31364	013 Full Term* MW 03:00PM-04:15PM	RWE 2533	Osborn
31084	014 Full Term* TR 03:00PM-04:15PM	RWE 3750	Branham
30289	015 Full Term* MW 04:30PM-05:45PM	REA 1178	Laursen
31631	016 Full Term* TR 04:30PM-05:45PM	REA 1178	Branham
30290	017 Full Term* M 06:00PM-08:45PM	RWE 2533	Rogin-Roper
31810	018 Full Term* T 06:00PM-08:45PM	REA 2303	Faculty
30291	019 Full Term* R 06:00PM-08:45PM	REA 2303	Gray
30283	040 Full Term* M 12:00PM-01:15PM	RWE 2533	Sykes
Hybrid course that combines classroom with required online components.			
30284	041 Full Term* W 12:00PM-01:15PM	RWE 2533	Sykes
Hybrid course that combines classroom with required online components.			
30573	042 Full Term* T 01:30PM-02:45PM	RWE 1690	Smith
Hybrid course that combines classroom with required online components.			
30292	043 Full Term* R 12:00PM-01:15PM	REA 2303	McRae Sajbel
Hybrid course that combines classroom with required online components.			

Available Online Sections

470 - 473 See RRCC Online Offerings pages 85 - 91;
C11 - C21 See CCCOnline Offerings pages 92 - 95

ENG 131	Technical Writing I	3	
Prerequisites: ENG 090 or CCR 092 or CCR 094 (grade C or higher) or equivalent placement scores.			
31811	001 Full Term* T 12:00PM-02:45PM	RWE 3750	Faculty
30296	002 Full Term* M 06:00PM-08:45PM	RWE 3750	Laursen

Available Online Sections

470 See RRCC Online Offerings pages 85 - 91;
C11 - C21 See CCCOnline Offerings pages 92 - 95

ENG 201	English Composition III: CO3	3	GT
Available Online Sections			
C11 See CCCOnline Offerings pages 92 - 95			
ENG 221	Creative Writing I	3	
Prerequisites: ENG 090 or CCR 092 or CCR 094 (grade C or higher) or equivalent placement scores.			
30297	001 Full Term* TR 12:00PM-01:15PM	RWE 2533	Marsh
33073	002 Full Term* MW 01:30PM-02:45PM	REA 1178	Rogin-Roper
33075	01T 2/3-5/12 T 05:30PM-06:25PM	REA 1406	Braziller
5/23-6/3 Off Campus Braziller			
Co-Requisite: LIT 115.01T (CRN 33076) and FRE 275-001 Sp T: French for Travelers (CRN 33277). Classes culminate in a trip of approximately 9 days to Paris, France, between May 23rd and June 3rd. Please contact Amy Braziller (amy.braziller@rrcc.edu) or Paul Gallagher (paul.gallagher@rrcc.edu). Class starts Feb. 3, 2015			
drop date: 2/20; withdraw date: 5/9			

Available Online Sections

470 See RRCC Online Offerings pages 85 - 91;
C11 - C21 See CCCOnline Offerings pages 92 - 95

COURSE# CRN#	COURSE TITLE			Time	CREDITS		TRANSFER Instructor
	Section	Dates	Day		Bldg	Room	
ENG 222	Creative Writing II				3		
<i>Available Online Sections</i>							
C11 See CCCOnline Offerings pages 92 - 95							
ENG 227	Poetry Writing				3		
Prerequisite: ENG 090 or CCR 092 or CCR 094 (grade C or higher) or equivalent placement scores							
30298	001	Full Term*	TR	10:30AM-11:45AM	REA	2307	McRae Sajbel
ENG 228	Writing for the Graphic Novel				3		
32999	04L	Full Term*	W	01:30PM-02:45PM	REA	1413	French
Co-requisite: ART122-04L Drawing for the Graphic Novel, CRN 32998. Hybrid course that combines classroom with required online components.							
ENG 231	Literary Magazine				3		
31085	001	Full Term*	TR	01:30PM-02:45PM	RCA5 A		Braziller/Gallagher
ENG 280	Internship				3		
30299	411	Full Term*	ARR				Faculty
ENG 280	Internship				1		
32884	412	Full Term*	ARR				Faculty

ENV-ENVIRONMENTAL SCIENCE

\$6.60 fee per credit.

Registration for all GT Pathway courses require successful completion of ENG 090 or CCR 092 or CCR 094 (Grade C or higher) or equivalent placement scores (ACCUPLACER 95 or ACT 18).

ENV 101	Environmental Sci w/Lab: SC1				4		GT
Prerequisites: ENG 090 or CCR 092 or CCR 094 and MAT 050 or 090 (Grade C or higher). This course includes at least 1 field trip (students carpool).							
30240	001	Full Term*	MW	06:00PM-08:40PM	RWE	2573	Port
<i>Available Online Sections</i>							
C11 See CCCOnline Offerings pages 92 - 95							
ENV 110	Natural Disasters: SC2				3		GT
Prerequisites: ENG 090 or CCR 092 or CCR 094 and MAT 050 or 090 (Grade C or higher). This course includes at least 1 field trip (students carpool).							
33316	001	Full Term*	MW	12:00PM-01:15PM	RWE	2670	Hoerner

ENY-ENERGY TECHNOLOGY

Fees \$6.60 per credit.

ENY 101	Intro to EnergyTechnologies				3		
One Saturday lab, date to be announced							
31650	001	Full Term*	T	06:00PM-09:35PM	RWE	1690	Rossel
ENY 120	Solar Thermal System Install				4		
Co-Req HVA 105, and HVA 107. Additional Saturday 4/18.							
31320	001	Full Term*	T	06:00PM-10:05PM	RCTC	3838	Wanek
ENY 130	Solar Photovoltaics Grid-tie				2		
Co-req: HVA 105, and HVA 107. Additional Saturdays 1/31 and 2/21.							
31613	002	1/22-2/26	R	06:00PM-10:05PM	RCA5 A		Wanek
<i>drop date: 1/26; withdraw date: 2/18</i>							
ENY 131	Solar Stand-Alone Systems				2		
31653	001	3/5-4/16	R	06:00PM-10:05PM	RCA6 B		Wanek
Pre-req ENY 130. Additional Saturdays 3/14 and 4/11.							
<i>drop date: 3/10; withdraw date: 4/7</i>							
ENY 132	NABCEP Entry Level Prep Class				1		
Pre-req HVA 105, HVA 107, ENY 130, ENY 131							
<i>Weekend College</i>							
31614	601	4/17-5/8	F	06:00PM-10:25PM	RCTC	3809	Wanek
<i>drop date: 4/19; withdraw date: 5/3</i>							
ENY 236	Adv PV Concepts & Comm Apps				4		
Pre-req HVA 105, OSH 127, PV: ENY 130, ENY 131, EIC 130.							
33055	001	Full Term*	M	06:00PM-10:05PM	RCA5 B		Faraone
ENY 240	Estimating for Energy				4		
Prerequisites: HVA 105, HVA 107, CON 105, ENY120 or ENY 130							
31616	001	Full Term*	W	06:00PM-10:05PM	RWE	3756	Wanek

COURSE# CRN#	COURSE TITLE			Time	CREDITS		TRANSFER Instructor
	Section	Dates	Day		Bldg	Room	
ENY 275	SpT:Thermal Install II &Cntrls				4		
Pre-req ENY 120, HVA 105, HVA 107							
32307	001	Full Term*	R	06:00PM-10:05PM	RWE	2686	Faculty
ENY 280	Internship				4		
Pre-req HVA 107							
31654	401	Full Term*	ARR				Faculty

ESL-ENGLISH AS SECOND LANGUAGE

Placement assessment must be completed before classes begin. Arrange an appointment with the International Education office. For information or registration, please call or visit the English Language/Intercultural Services office on Lakewood campus, 303-914-6416.

ESL 033	Adv Listening & Speaking				3		
31736	001	Full Term*	T	12:00PM-02:45PM	REA	2288	Faculty
ESL 043	Advanced Reading				3		
30329	001	Full Term*	MW	03:00PM-04:15PM	REA	2288	Faculty
ESL 053	Advanced Composition				3		
30330	001	Full Term*	MW	01:30PM-02:45PM	REA	2288	Faculty
ESL 091	Basic Intensive English				8		
31547	001	1/20-3/13	MTWRF	08:00AM-11:50AM	REA	2288	Faculty
<i>drop date: 1/27; withdraw date: 3/2</i>							
ESL 092	High Basic Intensive English				8		
33243	001	3/16-5/15	MTWRF	08:00AM-11:50AM	REA	2288	Faculty
<i>drop date: 3/30; withdraw date: 5/3</i>							
ESL 093	Low Inter Intensive English				8		
31548	001	1/20-3/13	MTWRF	08:00AM-11:50AM	REA	1150	Faculty
<i>drop date: 1/27; withdraw date: 3/2</i>							
ESL 094	Intermediate Intensive English				8		
32081	002	3/16-5/15	MTWRF	08:00AM-11:50AM	REA	1150	Faculty
<i>drop date: 3/30; withdraw date: 5/3</i>							
ESL 095	High Inter Intensive English				8		
33244	001	1/20-3/13	MTWRF	08:00AM-11:50AM	REA	1113	Faculty
<i>drop date: 1/27; withdraw date: 3/2</i>							
ESL 096	Low Advanced Intensive English				8		
32082	002	3/16-5/15	MTWRF	08:00AM-11:50AM	REA	1113	Faculty
<i>drop date: 3/30; withdraw date: 5/3</i>							
ESL 275	Sp T: Intl Student Orientation				1		
31954	001	1/13-3/17	T	03:00PM-04:25PM	REA	1150	Stone
<i>drop date: 1/21; withdraw date: 3/4</i>							

FIW-FINE WOODWORKING\$6.60 shop fee per credit hour. For further information please see our web-site at www.rccc.edu/fine-woodworking.

Many classes require tools and materials, please visit our web-site for more details. Most classes will meet in the wood shop, CTC 2829.

The first hour of every class will be reserved for lectures and demonstrations, and all machinery is to remain off until the lecture/s are complete. There will be a showcase of student work at the end of every semester, student participation will be mandatory. The information mentioned above can be found by visiting www.rccc.edu/fine-woodworking

FIW 100	Fundamentals of Woodworking				3		
32293	001	Full Term*	M	02:00PM-05:55PM	RCTC	2829	Goodhue
<i>Weekend College</i>							
32294	601	1/18-5/10	U	09:00AM-01:00PM	RCTC	2829	Kwiatkowski
<i>drop date: 2/4; withdraw date: 4/21</i>							
FIW 101	Introduction to Woodworking				6		
32295	001	Full Term*	T	09:00AM-04:55PM	RCTC	2829	Cox
32297	002	Full Term*	MW	06:00PM-10:00PM	RCTC	2829	Kwiatkowski
<i>Weekend College</i>							
32299	601	1/18-5/10	U	08:00AM-04:55PM	RCTC	2829	Gillespie
<i>drop date: 2/4; withdraw date: 4/21</i>							

* Full Term dates: 1/20/15 – 5/12/15
Drop date: 2/4/15; Withdraw date: 4/21/15Register online through "The Rock" at: www.rccc.edu

Spring 2015 49

LAKWOOD CAMPUS

GT = GUARANTEED TRANSFER COURSE

COURSE#	COURSE TITLE	CREDITS	TRANSFER
CRN# Section	Dates Day	Time Bldg Room	Instructor

FIW 102	Classical Guitar Construction	6	
Prerequisite: FIW 101 or Fundamentals II. Student must purchase materials prior to class start (cost, approx \$450, delivery approx one week). Visit www.rccc.edu/fine-woodworking for details.			
32689 001	Full Term* T	06:00PM-10:00PM RCTC 2829	Lesuer
	S	08:30AM-12:30PM RCTC 2829	Lesuer

FIW 104	Elements of Design	2	
32301 001	3/2-4/13 M	01:00PM-05:30PM RCTC 2829	Gillespie
<i>drop date: 3/7; withdraw date: 4/4</i>			

FIW 105	Guitar Setup and Repair	3	
Students will learn various set-up and repair techniques for acoustic & electric guitars.			
32309 001	Full Term* T	06:00PM-10:00PM RCTC 2829	Deckebach

FIW 109	Introduction to Cabinetmaking	4	
30368 001	Full Term* R	05:00PM-10:15PM RCTC 2829	Kelly

FIW 118	Introduction to Turning	3	
32300 001	Full Term* W	01:00PM-04:55PM RCTC 2829	Roper
32342 002	Full Term* T	01:00PM-05:00PM RCTC 2829	Roper
33258 003	Full Term* W	06:00PM-10:00PM RCTC 2829	Duval

Weekend College			
33042 601	1/17-5/9 S	10:00AM-01:55PM RCTC 2829	Wilson
<i>drop date: 2/4; withdraw date: 4/21</i>			

FIW 119	Intermediate Turning I	3	
Prerequisite: FIW 118			
32302 001	Full Term* M	01:00PM-04:55PM RCTC 2829	Roper
33043 002	Full Term* M	06:00PM-10:00PM RCTC 2829	Duval

FIW 120	Intermediate Turning II	3	
Prerequisite: FIW 119			
32303 001	Full Term* R	06:00PM-10:00PM RCTC 2829	Duval

FIW 122	Wood Carving	3	
32304 001	Full Term* R	06:00PM-10:00PM RCA3 B	Morrow

FIW 125	Finishing Wood	3	
32343 001	Full Term* M	01:00PM-04:55PM RCA3 A	Nelson
33259 002	Full Term* W	01:00PM-04:55PM RCA3 A	Brieche
32305 003	Full Term* M	06:00PM-10:00PM RCA3 A	Nelson

FIW 128	Doormaking	4	
Prerequisite: FIW 101 or Fundamentals II. Construction of exterior & interior doors.			
30374 001	Full Term* T	05:00PM-10:15PM RCTC 2829	Scherrer

FIW 131	Electric Guitar Construction	6	
Prerequisite: FIW 101 or Fundamentals II. Student must purchase materials prior to class start (cost, approx \$450, delivery approx one week). Visit www.rccc.edu/fine-woodworking for details.			
32308 001	Full Term* S	08:30AM-01:30PM RCTC 2829	Serpico
	M	06:00PM-10:00PM RCTC 2829	Serpico

FIW 175	Sp T: Advanced Luthier Lab	4	
32345 001	Full Term* R	05:01PM-10:15PM RCTC 2829	McMurdo
Prerequisites: Any two of the following three course: FIW 102, FIW 103, FIW 131.			

FIW 175	Sp T: Carving on Turning	3	
33046 002	Full Term* R	01:00PM-04:55PM RCTC 2829	Morrow/Roper

FIW 175	Sp T: Drum Making	6	
32803 003	Full Term* MW	06:00PM-04:55PM RCTC 2829	Brieche

FIW 175	ST: Intro Woodwork for Luthiers	6	
33361 004	Full Term* R	09:00AM-04:55PM RCTC 2829	Faculty

FIW 175	Sp T: Art of Turning	3	
Prerequisite: FIW 120			
33362 005	Full Term* T	06:00PM-10:00PM RCTC 2829	Duval

FIW 176	ST: Machinery Maintenance & Setup	3	
Prerequisite: FIW 101 or Fundamentals II.			
33363 001	Full Term* M	09:00AM-01:00PM RCTC 2829	Goodhue

FIW 176	Sp T: Japanese Style WW & Design	3	
Prerequisite: FIW 101 or Fundamentals II.			
32693 002	Full Term* W	06:00PM-10:00PM RCTC 2829	Kida

COURSE#	COURSE TITLE	CREDITS	TRANSFER
CRN# Section	Dates Day	Time Bldg Room	Instructor

FIW 177	Sp T: Inlay Techniques	3	
31089 001	Full Term* W	06:00PM-10:00PM RCA3 B	Serpico
Students will learn how to design and execute various inlay techniques using Mother of Pearl, wood, abalone, etc.			

FIW 201	Furniture I - Table Making	4	
Prerequisite: FIW 101 or Fundamentals II. This class is designed as a natural extension of FIW 101. It extensively covers frame joinery, and includes basic decorative veneering. The class includes two tables; one utilizing production methods and the other focusing on machine and hand tool methods.			
32310 001	Full Term* R	09:00AM-02:15PM RCTC 2829	Goodhue
32311 002	Full Term* T	05:01PM-10:15PM RCTC 2829	Scherrer

FIW 202	Furniture II - Carcass Construct	4	
Prerequisite: FIW 201. This class is designed as a natural extension of the Introduction to Woodworking and Furniture 1 classes. It extensively covers carcass joinery, dovetailing, and drawer and door fitting.			
32312 001	Full Term* W	05:00PM-10:15PM RCTC 2829	Scherrer

FIW 203	Furniture III - Chair Making	4	
Prerequisite: FIW 202.			
33260 001	Full Term* T	05:00PM-10:15PM RCTC 2829	Faculty
Explores advanced wood joinery, using both hand and power tool techniques in constructing a chair.			

FIW 204	Furniture & Object Design	3	
Prerequisite: FIW 101 or equivalent in another medium.			
33261 001	Full Term* T	02:00PM-05:55PM RCTC 2829	McCloskey
Focuses on finding one's own design voice through various design explorations. Students will analyze the context of a design problem, process the information gleaned from the analysis, creatively find possible solutions, and realize at least one solution in a working prototype. By the end of the course, students will have started developing their personal design style. This class can be substituted for contemporary furniture or elements of design requirements for certificates or degrees.			

FIW 208	Furniture Restoration & Repair	3	
33050 001	Full Term* T	06:00PM-10:00PM RCTC 2829	Nelson
Students are responsible for material for this class.			

FIW 209	Intermediate Cabinetmaking	4	
Prerequisite: FIW 109			
32105 001	Full Term* T	05:00PM-10:15PM RCTC 2829	Scherrer

FIW 217	Advanced Cabinetmaking	4	
Prerequisite: FIW 209			
32106 001	Full Term* T	05:00PM-10:15PM RCTC 2829	Scherrer

FIW 219	Woodworking Lab	4	
Prerequisite: FIW 201			
32107 001	Full Term* W	10:00AM-03:15PM RCTC 2829	McCloskey

FIW 251	CNC Woodworking Router I	3	
33047 001	Full Term* M	01:00PM-04:55PM RCTC 2829	Bruining

FIW 255	CNC Laser I	3	
33049 001	Full Term* W	06:00PM-10:00PM RCTC 2829	Faculty

FIW 261	Woodworking Intensive II	12	
Prerequisite: FIW 260, Woodworking Intensive I			
33052 001	Full Term* MTWR	10:00AM-03:15PM RCTC 2829	Cox
	MTWR	10:00AM-03:15PM RCTC 2829	McCloskey

FIW 275	Sp T: Instrument Finishing	3	
32695 001	Full Term* W	06:00PM-10:00PM RCTC 2829	Deckebach

FIW 275	Sp T: Interm Veneering & Marquetry	3	
32850 002	Full Term* M	06:00PM-10:00PM RCA3 B	Gady

FIW 276	Sp T: Wooden Hand Plane Const	1	
----------------	--------------------------------------	----------	--

Weekend College			
32696 601	2/13-2/13 F	06:00PM-10:00PM RCTC 2829	Gillespie
	2/14-2/21 S	10:00AM-05:00PM RCTC 2829	Gillespie
<i>drop date: 2/13; withdraw date: 2/19</i>			

FIW 277	ST: CNC Router 3&4 Axis Machining	3	
32859 002	Full Term* R	02:00PM-06:00PM RCTC 2829	McCloskey
Prerequisite: FIW 177 SpT: Rhinoceros 3D Furn Maker or CAD 217 Rhino class or instructor approval			

LAKWOOD Campus | Spring | See Arvada Section for more courses

COURSE#	COURSE TITLE			CREDITS		TRANSFER
CRN#	Section	Dates	Day	Time	Bldg Room	Instructor

FIW 277 Sp T: Handplane Restoration 1

Weekend College

32698	601	4/10-4/10	F	06:00PM-10:00PM	RCTC 2829	Gillespie
		4/11-4/18	S	10:00AM-05:00PM	RCTC 2829	Gillespie

drop date: 4/10; withdraw date: 4/16

FIW 285 Independent Study 4

Prerequisite: FIW 201						
31187	401	Full Term*	ARR			Faculty

FRE-FRENCH

FRE 111 French Language I 5

Available Online Sections

C11 - C21 See CCCOnline Offerings pages 92 - 95

FRE 112 French Language II 5

Prerequisite: FRE 111 or permission from instructor.						
32011	001	Full Term*	MW	06:00PM-08:15PM	REA 1272	Soumahoro

Available Online Sections

C11 See CCCOnline Offerings pages 92 - 95

FRE 211 French Language III: AH4 3 GT

Available Online Sections

C11 See CCCOnline Offerings pages 92 - 95

FRE 212 French Language IV: AH4 3 GT

Available Online Sections

C11 See CCCOnline Offerings pages 92 - 95

FRE 275 Sp T: French for Travelers 1

33277	001	2/3-5/12	T	04:30PM-05:25PM	REA 1406	Soumahoro
-------	-----	----------	---	-----------------	----------	-----------

drop date: 2/11; withdraw date: 4/23

FST-FIRE SCIENCE TECHNOLOGY

\$6.60 fee per credit. English 121 or higher. Math 107 or higher. A grade of C or higher must be achieved in all program courses. Prerequisite of English 90 or CCR 092 or 094 (Grade C or higher) or equivalent score (ACCUPLACER 95) or ACT 18.

FST 100 Firefighter I 9

30470	551	Full Term*	R	07:00AM-04:30PM	Off Campus	Faculty
			F	07:00AM-04:30PM	Off Campus	Faculty

Permission needed from CTE advisor. Additional fee \$345. Visit www.rrcc.edu/fire-science/fire-fighter-one-academy for an application and additional information. Contact the CTE advisor at Q869@rrcc.edu for an enrollment appointment. Mandatory orientation held before the Academy begins. Classroom and Drillground meetings at the West Metro Fire Training Center. FST 107 is a co-requisite.

FST 102 Principles/Emergency Services 3

Prerequisite: ENG 090 or CCR 092 or CCR 094 (grade C or higher) or equivalent placement scores.

30473	001	Full Term*	M	09:00AM-11:45AM	RWE 3756	Gomez
30472	002	Full Term*	R	12:00PM-02:45PM	RWE 3756	Gomez

FST 103 Fire Behavior & Combustion 3

Available Online Sections

470 See RRCC Online Offerings pages 85 - 91

FST 105 Building Construction for Fire 3

Prerequisite: ENG 090 or CCR 092 or CCR 094 (grade C or higher) or equivalent placement scores.

30474	001	Full Term*	M	09:00AM-11:45AM	RWE 3754	Floyd
32188	002	Full Term*	R	12:00PM-02:45PM	RWE 3754	Floyd

FST 106 Fire Prevention 3

Prerequisite: ENG 090 or CCR 092 or CCR 094 (grade C or higher) or equivalent placement scores.

31605	001	Full Term*	W	09:00AM-11:45AM	RWE 2701	Floyd
-------	-----	------------	---	-----------------	----------	-------

Available Online Sections

470 See RRCC Online Offerings pages 85 - 91

FST 107 HazMat Operations (Level I) 3

32372	551	Full Term*	ARR			Faculty
-------	-----	------------	-----	--	--	---------

Co-requisite: FST 100. Permission needed from CTE advisor.

COURSE#	COURSE TITLE			CREDITS		TRANSFER
CRN#	Section	Dates	Day	Time	Bldg Room	Instructor

FST 109 Occupational Safety & Health 3

Prerequisite: ENG 090 or CCR 092 or CCR 094 (grade C or higher) or equivalent placement scores.

32623	001	Full Term*	T	09:00AM-11:45AM	RWE 3756	Gomez
33056	002	Full Term*	F	09:00AM-11:45AM	RWE 3756	Gomez

FST 110 Job Placement and Assessment 3

Prerequisite: ENG 090 or CCR 092 or CCR 094 (grade C or higher) or equivalent placement scores.

30477	001	Full Term*	W	06:00PM-08:45PM	RWE 2701	Faculty
-------	-----	------------	---	-----------------	----------	---------

FST 151 Driver-Operator 3

Prerequisite: ENG 090 or CCR 092 or CCR 094 (grade C or higher) or equivalent placement scores.

31110	001	Full Term*	W	12:00PM-02:45PM	RWE 3756	Freyta
			S	09:00AM-11:45AM	RWE 3756	Freyta

FST 160 Physical Abilities Test Prep 3

32022	001	Full Term*	MW	07:30AM-07:55AM	RWE 2715	Padilla
			MW	08:00AM-09:15AM	RWE 2715	Padilla

FST 170 Fire Academy Clinical I 1

Recommended co-requisite FST 100.

30478	001	Full Term*	T	07:30AM-08:45AM	RWE 3756	Gomez
-------	-----	------------	---	-----------------	----------	-------

CTE Advisor approval required.

FST 201 Instructional Methodology 3

Prerequisites: FST 100 and 102, or permission of instructor. Accelerated course.

Available Online Sections

470 See RRCC Online Offerings pages 85 - 91

FST 202 Strategy & Tactics I 3

Prerequisites: FST 102, 104, and 107, or permission of instructor. This class is an online course. Some class sessions may be arranged.

Available Online Sections

470 See RRCC Online Offerings pages 85 - 91

FST 204 Principles of Code Enforcement 3

Prerequisites: FST 102, 104, 105, 106 or permission of instructor. This is an accelerated class.

Available Online Sections

470 See RRCC Online Offerings pages 85 - 91

FST 205 Fire Investigation I 3

Available Online Sections

470 See RRCC Online Offerings pages 85 - 91

FST 206 Fire Co Superv and Leadership 3

Prerequisites: ENG 121, FST 102, 202, or permission of instructor.

Available Online Sections

470 See RRCC Online Offerings pages 85 - 91

FST 209 Fire Protection Systems 3

Prerequisite: ENG 090 or CCR 092 or CCR 094 (grade C or higher) or equivalent placement scores.

32624	001	Full Term*	R	06:00PM-08:45PM	RWE 3756	Dix
-------	-----	------------	---	-----------------	----------	-----

FST 251 Legal Aspects of Fire Service 3

Available Online Sections

470 See RRCC Online Offerings pages 85 - 91

FST 253 NIMS 3

Available Online Sections

470 See RRCC Online Offerings pages 85 - 91

FST 255 Fire Service Management 3

Available Online Sections

470 See RRCC Online Offerings pages 85 - 91

FST 257 Fire Department Administration 3

Prerequisite: FST 206.

Available Online Sections

470 See RRCC Online Offerings pages 85 - 91

LAKWOOD CAMPUS

COURSE#	COURSE TITLE			CREDITS		TRANSFER
CRN#	Section	Dates	Day	Time	Bldg Room	Instructor
FST 285	Independent Study			3		
Permission from instructor required.						
32471	411	Full Term*	ARR			Brown

FST 289	Capstone-Fire Service Mgmt			3		
Permission from instructor required.						

Available Online Sections

470 See RRCC Online Offerings pages 85 - 91

FVT-FILM & VIDEO TECHNOLOGY

\$6.60 fee per credit.

FVT 217	Acting for the Screen			3		
33360	001	Full Term*	R	03:00PM-05:45PM	RWE 0503	Barnes

FVT 250	Scriptwriting for Film & Video			3		
32925	001	Full Term*	T	03:00PM-05:45PM	RWE 1604	Justice

GEO-GEOGRAPHY

Registration for all GT Pathway courses require successful completion of ENG 090 or CCR 092 or CCR 094 (Grade C or higher) or equivalent placement scores (ACCUPLACER 95 or ACT 18).

GEO	105	World Regional Geography: SS2			3	GT
32740	001	Full Term*	F	09:00AM-11:45AM	REA 2301	Rahtz
30429	002	Full Term*	TR	01:30PM-02:45PM	REA 2301	Mayberry
32314	003	Full Term*	MW	03:00PM-04:15PM	RWE 1694	Elliott
30430	004	Full Term*	M	06:00PM-08:45PM	RWE 3756	Elliott
32679	040	2/4-5/6	W	04:30PM-05:45PM	RWE 2529	Elliott

Late start hybrid course that combines classroom with required online components. Meets 2/4 to 5/6.

drop date: 2/16; withdraw date: 4/17

Weekend College

31983	602	3/6-3/20	F	05:00PM-10:00PM	REA 1178	Rahtz
		3/7-3/21	S	08:00AM-05:30PM	REA 1178	Rahtz

drop date: 3/7; withdraw date: 3/17

Available Online Sections

470 See RRCC Online Offerings pages 85 - 91;
C11 - C21 See CCCOnline Offerings pages 92 - 95

GEO 106	Human Geography: SS2			3		GT
32080	001	Full Term*	TR	10:30AM-11:45AM	RWE 1690	Mayberry

Available Online Sections

470 See RRCC Online Offerings pages 85 - 91;
C11 - C21 See CCCOnline Offerings pages 92 - 95

GEO	112	Phys Geo: Wthr&Clim w/Lab: SC1			4	GT
Prerequisite: ENG 090 or CCR 092 or CCR 094 and MAT 090 (grade C or higher) or equivalent placement scores. \$6.35 fee per credit.						
31775	001	Full Term*	MW	11:00AM-12:15PM	RWE 2573	Mayberry
			MW	12:30PM-01:45PM	RWE 2573	Mayberry

GEO 275	Sp T: African Studies			3		
33247	001	Full Term*	F	09:00AM-11:45AM	REA 2303	Maphosa

GEO 275	Sp T: Urban Geography			3		
33282	002	Full Term*	MW	03:00PM-04:15PM	RWE 2715	Mayberry

GER-GERMAN

GER 111	German Language I			5		
----------------	--------------------------	--	--	----------	--	--

Available Online Sections

C11 - C21 See CCCOnline Offerings pages 92 - 95

GER 112	German Language II			5		
Prerequisite: GER 111 or permission from instructor						
32253	001	Full Term*	TR	12:30PM-02:45PM	RCTC 2836	Veilleux

Available Online Sections

C11 See CCCOnline Offerings pages 92 - 95

GER 211	German Language III : AH4			3		GT
----------------	----------------------------------	--	--	----------	--	-----------

Available Online Sections

C11 See CCCOnline Offerings pages 92 - 95

GT = GUARANTEED TRANSFER COURSE

COURSE#	COURSE TITLE			CREDITS		TRANSFER
CRN#	Section	Dates	Day	Time	Bldg Room	Instructor
GER 212	German Language IV: AH4			3		GT
Prerequisite GER 211 or permission from instructor						
32936	001	Full Term*	TR	10:30AM-11:45AM	RCA6 A	Veilleux

GEY-GEOLOGY

\$6.60 fee per credit.

Registration for all GT Pathway courses require successful completion of ENG 090 or CCR 092 or CCR 094 (Grade C or higher) or equivalent placement scores (ACCUPLACER 95 or ACT 18).

GEY	111	Physical Geology w/Lab: SC1			4	GT
Prerequisites: ENG 090 or CCR 092 or CCR 094 and MAT 050 or 090 (Grade C or higher). This course includes at least 1 field trip (students carpool).						
30243	002	Full Term*	TR	09:00AM-11:40AM	RWE 2573	Camann
30244	003	Full Term*	MW	02:00PM-04:40PM	RWE 2573	Camann
30245	004	Full Term*	TR	06:00PM-08:40PM	RWE 2573	Marra

Available Online Sections

C11 - C21 See CCCOnline Offerings pages 92 - 95

GEY	112	Historical Geology w/Lab: SC1			4	
Prerequisites: GEY 111, ENG 090 or CCR 092 or CCR 094, and MAT 050 or 090 (Grade C or higher). This course includes at least 1 field trip (students carpool).						
33130	001	Full Term*	TR	12:00PM-02:40PM	RWE 2573	Camann

Available Online Sections

C11 See CCCOnline Offerings pages 92 - 95

GEY	116	Gems, Crystals, and Minerals			1	
Weekend College						
30802	601	2/13-3/13	F	06:00PM-09:00PM	RWE 2573	Faculty
This course includes a field trip (students carpool).						
drop date: 2/16; withdraw date: 3/7						

GEY	130	Dinosaurs of Colorado			2	
Weekend College						
32289	601	4/18-4/18	S	08:00AM-05:30PM	RWE 2573	Peavey
		4/19-4/19	U	12:30PM-05:30PM	RWE 2573	Peavey
		5/2-5/2	S	08:00AM-05:30PM	RWE 2573	Peavey
		5/3-5/3	U	12:30PM-05:30PM	RWE 2573	Peavey
This course includes a field trip (students carpool).						
drop date: 4/19; withdraw date: 4/29						

GEY	140	Intro to Global Position.Syst.			1	
Weekend College						
30804	601	4/10-4/10	F	05:00PM-10:00PM	RWE 2573	Camann
		4/11-4/11	S	08:00AM-05:30PM	RWE 2573	Camann
This course includes outdoor work.						
drop date: 4/9; withdraw date: 4/10						

GEY	175	Sp T: Intro to Fossil Ident.			1	
Weekend College						
33319	601	2/17-2/21	S	09:00AM-02:40PM	RWE 2573	Peavey
This course includes a field trip (students carpool).						
drop date: 2/18; withdraw date: 2/18						

GEY	228	Field Geology			4	
33322	01T	1/23-1/23	F	10:35AM-12:00PM	RWE 2573	Camann
		2/6-2/6	F	10:35AM-12:00PM	RWE 2573	Camann
		2/20-2/20	F	10:35AM-12:00PM	RWE 2573	Camann
		3/6-3/6	F	10:35AM-12:00PM	RWE 2573	Camann
		4/3-4/3	F	10:35AM-12:00PM	RWE 2573	Camann
		4/17-4/17	F	10:35AM-12:00PM	RWE 2573	Camann
		5/8-5/8	F	10:35AM-12:00PM	RWE 2573	Camann
		5/18-5/27			Off Campus	Camann
		6/5-6/5	F	05:35PM-07:00PM	RWE 2573	Camann
Corequisite: BIO 228-001, CRN 33123. This is a biology/geology field trip to Hawaii from 5/18-5/27. Eight pre-trip meetings will be held from 9 AM-12 PM on 1/23, 2/6, 2/20, 3/6, 3/13, 4/3, 4/17, and 5/8 and one post-trip meeting will be held from 4 PM-7 PM on 6/5. Additional trip fee required. Contact instructor for information.						
drop date: 2/11; withdraw date: 5/9						

GT = GUARANTEED TRANSFER COURSE

LAKWOOD CAMPUS

COURSE#	COURSE TITLE	CREDITS	TRANSFER				
CRN#	Section	Dates	Day	Time	Bldg	Room	Instructor

COURSE#	COURSE TITLE	CREDITS	TRANSFER				
CRN#	Section	Dates	Day	Time	Bldg	Room	Instructor

GIS-GEOGRAPHY INFORMATION SYSTEMS

\$6.60 fee per credit.

GIS	101	Introduction to GIS	3				
32680	001	Full Term*	T	06:00PM-08:45PM	RWE	3750	Wolf
Either CIS 118 or CAD 101 are highly recommended prerequisites or co-requisites or permission of instructor.							
30432	002	Full Term*	R	06:00PM-08:45PM	RWE	3750	Wolf
Either CIS 118 or CAD 101 are highly recommended prerequisites or co-requisites or permission of instructor.							

HIS-HISTORY

Registration for all GT Pathway courses require successful completion of ENG 090 or CCR 092 or CCR 094 (Grade C or higher) or equivalent placement scores (ACCUPLACER 95 or ACT 18).

HIS	101	Western Civ:Antiquity-1650 HI1	3				GT
30434	001	Full Term*	MW	12:00PM-01:15PM	REA	2301	Donalson
32977	002	Full Term*	M	06:00PM-08:45PM	REA	2303	Berman

Available Online Sections

C11 - C21 See CCCOnline Offerings pages 92 - 95

HIS	102	Western Civ: 1650-Present HI1	3				GT
33223	001	Full Term*	TR	07:30AM-08:45AM	REA	1015	Lawrence

Available Online Sections

C11 - C21 See CCCOnline Offerings pages 92 - 95

HIS	111	The World: Antiquity-1500: HI1	3				GT
30436	001	Full Term*	TR	09:00AM-10:15AM	REA	1117	Howell
31337	002	Full Term*	MW	10:30AM-11:45AM	RWE	1602	Zeeman
31338	004	Full Term*	TR	12:00PM-01:15PM	REA	2301	Howell

Available Online Sections

C11 - C21 See CCCOnline Offerings pages 92 - 95

HIS	112	The World: 1500-Present: HI1	3				GT
31339	001	Full Term*	MW	09:00AM-10:15AM	REA	1015	Howell

Available Online Sections

C11 - C21 See CCCOnline Offerings pages 92 - 95

HIS	121	US History to Reconst: HI1	3				
32978	001	Full Term*	MW	12:00PM-01:15PM	REA	2303	Pawlek
32980	002	Full Term*	TR	04:30PM-05:45PM	REA	2305	Faculty
32981	003	Full Term*	F	09:00AM-11:45AM	REA	2315	Buckland

HIS	122	US History since Civil War:HI1	3				
32984	001	Full Term*	MW	10:30AM-11:45AM	REA	2303	Pawlek
32985	040	Full Term*	W	03:00PM-04:15PM	RWE	1690	Pawlek

Hybrid course that combines classroom with required online components.

Available Online Sections

470 See RRCC Online Offerings pages 85 - 91

HIS	175	Sp T: HIS Civil Rights America	3				
33313	01T	1/30-5/8 5/14-5/26	F	11:05AM-12:00PM	RWE	1604 Off Campus	Nicholas Nicholas

Co-requisites SOC 218 -01T, CRN 32671, AND BUS 192-01T, CRN 33203. Courses culminate in a 12-day field trip to Washington D.C. AND the SOUTHERN STATES MID-MAY. Classes will meet Fridays either on campus or at selected sites in and around Denver for local field trips and/or community service. Community Service may extend beyond stated course hours. Please contact Sally Stablein (sally.stablein@rrcc.edu), Toni Nicholas (toni.nicholas@rrcc.edu) or Wendy Bird (wendy.bird@rrcc.edu) for more information.

drop date: 2/15; withdraw date: 5/2

HIS	205	Women in World History: HI1	3				GT
32230	001	Full Term*	MW	03:00PM-04:15PM	REA	2303	Nicholas

HIS	208	American Indian History:GT-HI1	3				GT
-----	-----	--------------------------------	---	--	--	--	----

Available Online Sections

470 See RRCC Online Offerings pages 85 - 91

HIS	225	Colorado History: HI1	3				GT
32987	001	Full Term*	TR	09:00AM-10:15AM	RWE	2533	Ordway
30437	002	Full Term*	F	12:00PM-02:45PM	REA	2301	Buckland
31998	003	Full Term*	W	06:00PM-08:45PM	REA	1013	Buckland
33225	040	Full Term*	W	12:00PM-01:15PM	RWE	2715	Ordway

Hybrid course that combines classroom with required online components.

Available Online Sections

471 See RRCC Online Offerings pages 85 - 91;
C11 - C21 See CCCOnline Offerings pages 92 - 95

HIS	236	US History Since 1945: GT-HI1	3				GT
32735	001	Full Term*	TR	01:30PM-02:45PM	REA	1015	Berman

HIS	243	Hist of Modern China: HI1	3				GT
32988	001	2/9-5/11	MW	01:25PM-02:55PM	REA	2307	Howell

drop date: 2/20; withdraw date: 4/24

HIS	244	History of Latin America: HI1	3				GT
32088	001	Full Term*	MW	01:30PM-02:45PM	REA	1018	Donalson

HIS	247	20th Century World History:HI1	3				GT
32525	001	Full Term*	TR	10:30AM-11:45AM	RWE	2701	Nicholas
31607	002	Full Term*	MW	01:30PM-02:45PM	RWE	2533	Nicholas
32736	003	Full Term*	TR	01:30PM-02:45PM	REA	1406	Lawrence
31995	004	Full Term*	R	06:00PM-08:45PM	REA	1160	Lawrence
32737	040	Full Term*	M	04:30PM-05:45PM	REA	2303	Nicholas

Hybrid course that combines classroom with required online components.

Weekend College

32761	601	3/6-3/20	F	05:00PM-10:00PM	RWE	2527	Donalson
		3/7-3/21	S	08:00AM-05:00PM	RWE	2527	Donalson

drop date: 3/7; withdraw date: 3/17

Available Online Sections

470 - 471 See RRCC Online Offerings pages 85 - 91

HIS	275	SpT: WWI through WWII	3				
32990	001	Full Term*	TR	03:00PM-04:15PM	REA	1153	Lawrence

HPR-HEALTH CARE PROVIDER

\$6.60 fee per credit.

Pre-requisite for all HPR courses (except HPR 102): successful completion of ENG 090 or CCR 092 or CCR 094 (Grade C or higher) or equivalent placement scores (ACCUPLACER 95 or ACT 18).

HPR	102	CPR for Professionals	0.5				
-----	-----	-----------------------	-----	--	--	--	--

American Heart Association BLS for Health Care Provider Manual is optional. Additional fee \$5.00

31978	001	1/14-1/14	W	09:00AM-05:00PM	RWE	2701	Faculty
-------	-----	-----------	---	-----------------	-----	------	---------

drop date: 1/13; withdraw date: 1/13

31354	002	5/13-5/13	W	09:00AM-05:00PM	RWE	2701	Faculty
-------	-----	-----------	---	-----------------	-----	------	---------

drop date: 5/12; withdraw date: 5/12

Weekend College

30783	601	1/24-1/24	S	09:00AM-05:00PM	RWE	2701	Faculty
-------	-----	-----------	---	-----------------	-----	------	---------

drop date: 1/23; withdraw date: 1/23

HPR	106	Law & Ethics for Health Prof	2				
30411	001	Full Term*	R	08:30AM-10:15AM	RWE	3679	Ivory

Available Online Sections

470 See RRCC Online Offerings pages 85 - 91

HPR	108	Dietary Nutrition	1				
-----	-----	-------------------	---	--	--	--	--

Weekend College

31057	601	3/7-3/21	S	09:00AM-02:00PM	RWE	3679	Speare
-------	-----	----------	---	-----------------	-----	------	--------

drop date: 3/8; withdraw date: 3/18

* Full Term dates: 1/20/15 – 5/12/15
Drop date: 2/4/15; Withdraw date: 4/21/15

Register online through "The Rock" at: www.rrcc.edu

Spring 2015 53

LAKWOOD CAMPUS

COURSE#	COURSE TITLE	CREDITS	TRANSFER				
CRN#	Section	Dates	Day	Time	Bldg	Room	Instructor

HPR 112 Phlebotomy 4
 Co-or prerequisite: HPR 178 .Permission of Instructor needed. In order to participate in this course, the student must be 18 years old, immunizations are required (see website for health form), and students must pass a criminal background check prior to internship. Please complete an application form found on the program website.

30412 001 Full Term* TR 01:30PM-04:15PM RWE 2683 Pace

HPR 178 Medical Terminology 2
 30413 001 Full Term* T 08:30AM-10:15AM RWE 3679 Beck
 30414 002 Full Term* W 02:30PM-04:30PM RWE 3679 Ivory

Available Online Sections

470 - 471 See RRCC Online Offerings pages 85 - 91;
 C11 - C21 See CCCOnline Offerings pages 92 - 95

HPR 180 Internship 3
 Prerequisite: HPR 112 and Permission of Instructor Needed. Criminal background check and immunizations required.

32406 551 1/5-5/12 ARR Bacon
drop date: 1/23; withdraw date: 4/16
 30417 552 Full Term* ARR Bacon

HPR 190 Basic EKG Interpretation 2
 Provides instruction for interpretation of EKG strips, anatomy and physiology of the heart, using three-lead monitoring as a guide. Twelve-lead EKG may be discussed.

32924 001 Full Term* W 01:00PM-02:55PM RWE 2754 Vroman

HPR 215 Phlebotomy Refresher 1
 Prerequisite: HPR 112. Permission of instructor needed.
 31853 411 Full Term* TR 01:30PM-04:15PM RWE 2683 Pace

HUM-HUMANITIES

Registration for all GT Pathway courses require successful completion of ENG 090 or CCR 092 or CCR 094 (Grade C or higher) or equivalent placement scores (ACCUPLACER 95 or ACT 18).

HUM 115 World Mythology: GT-AH2 3 GT
 32738 001 Full Term* MW 09:00AM-10:15AM REA 2305 Kroger
 32338 002 Full Term* TR 10:30AM-11:45AM REA 1162 Berman
 33104 003 Full Term* TR 01:30PM-02:45PM REA 2315 Howell
 31996 004 Full Term* TR 04:30PM-05:45PM RWE 2531 Stearns
 32739 005 Full Term* F 09:00AM-11:45AM REA 1015 Ellis

Accelerated (2nd 7.5 week session)

33211 006 3/16-5/11 MW 03:00PM-05:45PM REA 2315 Faculty
drop date: 3/19; withdraw date: 4/30
 32526 040 Full Term* M 03:00PM-04:15PM RWE 3754 Berman
 Hybrid course that combines classroom with required online components.

Available Online Sections

470 - 471 See RRCC Online Offerings pages 85 - 91;
 C11 - C21 See CCCOnline Offerings pages 92 - 95

HUM 121 Humanities: Early Civ: GT-AH2 3 GT

Available Online Sections

C11 - C21 See CCCOnline Offerings pages 92 - 95

HUM 122 Humanities: Mediev-Mod: GT-AH2 3 GT
 32018 001 Full Term* MW 10:30AM-11:45AM RCTC 3840 Kroger

Available Online Sections

C11 - C21 See CCCOnline Offerings pages 92 - 95

HUM 123 Humanities: Modern Wrld:GT-AH2 3 GT
 33105 001 Full Term* TR 09:00AM-10:15AM RCTC 3840 Stearns

Available Online Sections

C11 - C21 See CCCOnline Offerings pages 92 - 95

HUM 220 History of Rock & Roll 3
 32527 001 Full Term* M 12:00PM-02:45PM RWE 3756 Braziller/Gallagher

HUM 275 Sp T: African Studies 3
 33248 001 Full Term* F 09:00AM-11:45AM REA 2303 Maphosa

GT = GUARANTEED TRANSFER COURSE

COURSE#	COURSE TITLE	CREDITS	TRANSFER				
CRN#	Section	Dates	Day	Time	Bldg	Room	Instructor

HVA-HEAT/VENTILATION/AIR

Fees \$6.60 per credit.

HVA 102 Basic Refrigeration 4
 Additional fee \$25. Co-requisite: HVA 107 (or OSH 127 & HWE 113)
 32344 001 Full Term* W 12:00PM-04:05PM RCTC 3834 Faculty
 31318 002 Full Term* W 06:00PM-10:05PM RCTC 3838 Faculty

HVA 105 Electricity for HVAC/R 4
 Co-req: HVA 107 (or OSH 127 & HWE 113)
 31544 001 Full Term* M 12:00PM-04:05PM RCTC 3830 Faculty
 31290 002 Full Term* M 06:00PM-10:05PM RCTC 3830 Faculty
 31543 003 Full Term* T 06:00PM-10:05PM RCTC 3830 Faculty

HVA 107 Safety in the Workplace 2
Weekend College
 33030 601 1/14-1/14 W 06:00PM-10:05PM RCTC 3830 Halstead/Moriarty
 1/17-1/25 S/U 09:00AM-05:00PM RCTC 3830 Halstead/Moriarty
 Class meets 1/14, 1/17, 1/18, 1/24, and 1/25. First class meets 6:00 pm to 10:05 pm.
 All other dates meet 9:00 am to 5:00 pm. First class is a mandatory orientation.
drop date: 1/14; withdraw date: 1/22

Weekend College
 33031 602 1/15-1/15 R 06:00PM-10:05PM RCTC 3830 Halstead/Moriarty
 2/7-2/8 S/U 09:00AM-05:00PM RCTC 3830 Halstead/Moriarty
 2/21-2/22 S/U 09:00AM-05:00PM RCTC 3830 Halstead/Moriarty
 Class meets 1/15, 2/07, 2/08, 2/21, and 2/22. First class meets 6:00 pm to 10:05 pm.
 All other dates meet 9:00 am to 5:00 pm. First class is a mandatory orientation.
drop date: 1/19; withdraw date: 2/14

Weekend College
 33032 603 1/16-1/16 F 06:00PM-10:05PM RCTC 3830 Halstead/Moriarty
 3/7-3/15 S/U 09:00AM-05:00PM RCTC 3830 Halstead/Moriarty
 Class meets 1/16, 3/07, 3/08, 3/14, and 3/15. First class meets 6:00 pm to 10:05 pm.
 All other dates meet 9:00 am to 5:00 pm. First class is a mandatory orientation.
drop date: 1/23; withdraw date: 3/2

Weekend College
 33033 604 1/17-1/17 S 09:00AM-01:05PM RCTC 3834 Halstead/Moriarty
 4/11-4/19 S/U 09:00AM-05:00PM RCTC 3830 Halstead/Moriarty
 Class meets 1/17, 4/11, 4/12, 4/18, and 4/19. First class meets 9:00am to 1:05 pm. All other dates meet 9:00 am to 5:00 pm. First class is a mandatory orientation.
drop date: 1/29; withdraw date: 3/31

Weekend College
 33034 605 1/23-1/23 F 06:00PM-10:05PM RCTC 3830 Halstead/Moriarty
 4/25-5/3 S/U 09:00AM-05:00PM RCTC 3830 Halstead/Moriarty
 Class meets 1/23, 4/25, 4/26, 5/02, and 5/03. First class meets 6:00 pm to 10:05 pm.
 All other dates meet 9:00 am to 5:00 pm. First class is a mandatory orientation.
drop date: 2/6; withdraw date: 4/12

HVA 110 Fundamentals of Gas Heating 4
 Co-req: HVA 107 (or OSH 127 & HWE 113)
 32119 002 Full Term* W 06:00PM-10:05PM RCTC 3810 Faculty

HVA 111 Piping Skills for HVAC 4
 Co-req: HVA 107 (or OSH 127 & HWE 113)
 31097 001 Full Term* W 05:30PM-09:35PM RCA5 A Faculty

HVA 113 Refrigerant Recovery Training 1
 Co-req: HVA 107 (or OSH 12 & HWE 113) and HVA 102. Test fee is not included in tuition.

Weekend College
 31082 601 4/11-4/18 S 08:00AM-04:30PM RCTC 3809 Faculty
drop date: 4/11; withdraw date: 4/16

Weekend College
 31639 602 5/9-5/16 S 08:00AM-04:30PM RCTC 3838 Faculty
drop date: 5/9; withdraw date: 5/14

HVA 132 Air Cond & Refrig Controls 4
 Prerequisite: HVA 107 (or HWE 113 & OSH 127), HVA 102, HVA 105 or permission from Dept. Lead.
 31545 001 Full Term* T 06:00PM-10:05PM RCTC 3809 Faculty

LAKWOOD Campus | Spring | See Arvada Section for more courses

GT = GUARANTEED TRANSFER COURSE

LAKWOOD CAMPUS

COURSE#	COURSE TITLE			CREDITS		TRANSFER
CRN#	Section	Dates	Day	Time	Bldg Room	Instructor

HVA 141 Sheet Metal Fabrication 2
Co-req: HVA 107 (or OSH 127 & HWE 113)

Weekend College

33035 601 1/30-4/17 F 06:00PM-10:05PM RCTC 3838 Faculty
drop date: 2/9; withdraw date: 4/1

HVA 162 Heating Controls 4
Prerequisite: HVA 107 (or HWE 113 & OSH 127), HVA 102, HVA 105 or permission from Dept. Lead.
32730 001 Full Term* R 06:00PM-10:05PM RCA5 B Faculty

HVA 206 Mechanical Codes 4
33036 001 Full Term* M 06:00PM-09:35PM RCTC 3810 Faculty

HVA 231 Pneumatic Controls 4
Pre-req: HVA 107 (or OSH 127 & HWE 113), HVA 102, HVA 105, HVA 132 or permission from Dept. Lead.
32028 001 Full Term* M 06:00PM-10:05PM RCTC 3809 Faculty

HVA 233 Advanced Refrigeration 4
Prereqs: HVA 107 (or OSH 127 & HWE 113), HVA 102, HVA 113, HVA 132, and HVA 105 or PLU 105.
32029 001 Full Term* R 06:00PM-10:05PM RCTC 3838 Faculty

HVA 267 Radiant Heating Systems 4
Prereqs: HVA 107 (or OSH 127 & HWE 113) HVA 105, HVA 110, HVA 111, HVA 162, HVA 247, or permission from Dept. Lead.
32631 001 Full Term* R 06:00PM-10:05PM RCA6 A Faculty

HVA 280 Internship 3
32872 411 Full Term* ARR Faculty
See Dept. Lead to make arrangements for an internship.

HWE-HEALTH AND WELLNESS

Fees \$6.60 per credit.

HWE 100 Human Nutrition 3
30421 001 Full Term* M 12:00PM-02:45PM RWE 3679 Spere

Weekend College

30760 601 1/31-2/14 S/U 08:00AM-05:00PM RWE 3679 DeBell
drop date: 2/1; withdraw date: 2/11

Available Online Sections

470 - 471 See RRCC Online Offerings pages 85 - 91;
C11 - C21 See CCCOnline Offerings pages 92 - 95

HWE 113 First Aid & Adult CPR 0.5
Course recommended for Construction and community students. Additional fee \$8, covers course completion card.
31817 001 1/7-1/7 W 09:00AM-05:00PM RWE 2701 Moriarty
drop date: 1/6; withdraw date: 1/6

HWE 129 Wilderness First Responder 4
33154 001 1/26-3/16 M 09:00AM-04:45PM RWE 2701 Burke
drop date: 1/27; withdraw date: 3/9

HWE 255 Cert Pers Trainer Prep Course 3
32222 001 Full Term* F 12:30PM-03:30PM RWE 1692 Dozier
Prepares the student for the ACE personal trainer national certification exam.

ITA-ITALIAN

ITA 101 Conversational Italian I 3
Provides the first course in a sequence for beginning students who wish to understand and speak Italian. The material includes basic vocabulary, grammar, and expressions that are used in daily situations and in travel.
33305 001 Full Term* TR 06:00PM-07:15PM REA 1117 Toth

COURSE#	COURSE TITLE			CREDITS		TRANSFER
CRN#	Section	Dates	Day	Time	Bldg Room	Instructor

JOU-JOURNALISM

JOU 105 Introduction to Mass Media:SS3 3 GT
32331 001 Full Term* F 08:30AM-11:45AM RWE 0563 Harrop

JOU 106 Fundamentals of Reporting 3
32684 001 Full Term* R 09:00AM-11:45AM RWE 0563 Harrop

JOU 121 Photojournalism 3
33129 001 Full Term* T 09:00AM-11:45AM RWE 0564 Faculty

JOU 225 Internet Media 3
32874 001 Full Term* R 12:00PM-02:45PM RWE 0562 Harrop

Available Online Sections

C11 See CCCOnline Offerings pages 92 - 95

JOU 231 Intro to Public Relations 4

Available Online Sections

C11 See CCCOnline Offerings pages 92 - 95

JOU 241 Feature and Magazine Writing 3

Available Online Sections

C11 See CCCOnline Offerings pages 92 - 95

JOU 280 Internship 1- 12
31971 411 Full Term* ARR Faculty

JPN-JAPANESE

JPN 112 Japanese Language II 5
Prerequisite JPN 111 or permission from instructor.
31821 001 Full Term* MW 09:30AM-11:45AM RCA5 A Schibli

JPN 212 Japanese Language IV: AH4 3 GT
Prerequisite JPN 211 or permission of instructor
32799 001 Full Term* MW 12:00PM-01:15PM REA 1160 Schibli

LEA-LAW ENFORCEMENT ACADEMY

\$6.60 fee per credit. A separate academy application process is required. The application is available at: www.rrcc.edu/law-enforcement-academy

LEA 101 Basic Police Academy I 6
31893 007 1/12-5/15 MTWRF 08:00AM-05:00PM RWE 2706 Faculty
drop date: 1/30; withdraw date: 4/20

LEA 102 Basic Police Academy II 12
31894 007 1/12-5/15 08:00AM-05:00PM RWE 2706 Faculty
drop date: 1/30; withdraw date: 4/20

LEA 103 Basic Law Enforcement Acad III 2
33446 557 1/12-5/15 08:00AM-05:00PM Off Campus Faculty
drop date: 1/30; withdraw date: 4/20

LEA 104 Basic Law Enforcement Acad. IV 1
31895 007 1/12-5/15 08:00AM-05:00PM RWE 2706 Faculty
drop date: 1/30; withdraw date: 4/20

LEA 105 Basic Law 8
31896 007 1/12-5/15 08:00AM-05:00PM RWE 2706 Faculty
drop date: 1/30; withdraw date: 4/20

LEA 106 Arrest Control Techniques 3
31897 007 1/12-5/15 MTWRF 08:00AM-05:00PM RWE 2706 Faculty
drop date: 1/30; withdraw date: 4/20

LEA 107 Law Enforcement Driving 3
31898 007 1/12-5/15 MTWRF 08:00AM-05:00PM RWE 2706 Faculty
drop date: 1/30; withdraw date: 4/20

LEA 108 Firearms 3
31899 007 1/12-5/15 MTWRF 08:00AM-05:00PM RWE 2706 Faculty
drop date: 1/30; withdraw date: 4/20

* Full Term dates: 1/20/15 – 5/12/15
Drop date: 2/4/15; Withdraw date: 4/21/15

Register online through "The Rock" at: www.rrcc.edu

Spring 2015 55

LAKWOOD Campus | Spring | See Arvada Section for more courses

LAKWOOD CAMPUS

COURSE#	COURSE TITLE	Time	CREDITS	TRANSFER
CRN# Section	Dates	Day	Bldg Room	Instructor

LIT-LITERATURE

Pre-requisite of ENG 090 or CCR 092 or CCR 094 (Grade C or higher) or equivalent placement scores (ACCUPLACER 95 or ACT 18 within last two years).

LIT 115 Intro to Literature I: AH2 3 GT

Prerequisite: ENG 090 or CCR 092 or CCR 094 (grade C or higher) or equivalent placement scores.

32097 001	Full Term*	TR	10:30AM-11:45AM	RCA5 A	Stearns
32688 002	Full Term*	MW	01:30PM-02:45PM	REA 1406	Faculty
33076 01T	2/3-5/12	T	06:30PM-07:30PM	REA 1406	Gallagher
	5/23-6/3			Off Campus	Gallagher

Co-Requisite: ENG 221.01T (CRN 33075) and FRE 275-001 SpT: French for Travelers (CRN 33277). Classes culminate in a trip of approximately 9 days to Paris, France, between May 23rd and June 3rd. Please contact Amy Braziller (amy.braziller@rrcc.edu) or Paul Gallagher (paul.gallagher@rrcc.edu) for more information.

drop date: 2/20; withdraw date: 5/9

Available Online Sections

470 See RRCC Online Offerings pages 85 - 91;
C11 - C21 See CCCOnline Offerings pages 92 - 95

LIT 201 Wrld Literature to 1600:GT-AH2 3 GT

Available Online Sections

C11 See CCCOnline Offerings pages 92 - 95

LIT 202 World Lit After 1600:GT-AH2 3 GT

Prerequisites: ENG 090 or CCR 092 or CCR 094 (grade C or higher) or equivalent placement scores.

33082 001	Full Term*	TR	04:30PM-05:45PM	REA 2303	Carter
-----------	------------	----	-----------------	----------	--------

LIT 211 Amer Lit to Civil War: GT-AH2 3 GT

Available Online Sections

C11 See CCCOnline Offerings pages 92 - 95

LIT 212 Amer Lit Aft Civil War:GT-AH2 3 GT

Prerequisites: ENG 090 or CCR 092 or CCR 094 (grade C or higher) or equivalent placement scores.

33083 001	Full Term*	TR	01:30PM-02:45PM	REA 2306	Rogin-Roper
-----------	------------	----	-----------------	----------	-------------

Available Online Sections

C11 See CCCOnline Offerings pages 92 - 95

LIT 221 British Lit to 1770: GT-AH2 3 GT

Available Online Sections

C11 See CCCOnline Offerings pages 92 - 95

LIT 222 British Lit Since 1770: GT-AH2 3 GT

Available Online Sections

C11 See CCCOnline Offerings pages 92 - 95

LIT 225 Intro to Shakespeare: AH2 3 GT

Prerequisites: ENG 090 or CCR 092 or CCR 094 (grade C or higher) or equivalent placement scores.

33084 001	Full Term*	MW	10:30AM-11:45AM	REA 1153	French
-----------	------------	----	-----------------	----------	--------

Available Online Sections

C11 See CCCOnline Offerings pages 92 - 95

LIT 255 Children's Literature 3

Available Online Sections

C11 - C21 See CCCOnline Offerings pages 92 - 95

MAC-PRECISION MACHINING TECHNOLOGY

\$6.60 fee per credit. (In cooperation with and taught at WarrenTech)

The Precision Machining Technology program is offered at WarrenTech. Students attend this program either in the morning (7:30-10:30 M-F) or the afternoon (12:00-3:45 M-R) for four semesters. In order to begin the enrollment process, students must first be accepted by WarrenTech. A WarrenTech application and Accuplacer test results must be submitted to the WarrenTech counseling office. Contact the RRCC-WarrenTech liaison at 303-914-6543 or 303-982-5232 for application deadlines and other procedural questions.

GT = GUARANTEED TRANSFER COURSE

COURSE#	COURSE TITLE	Time	CREDITS	TRANSFER
CRN# Section	Dates	Day	Bldg Room	Instructor

MAN-MANAGEMENT

MAN 116 Principles of Supervision 3
33173 01L Full Term* TR 01:30PM-02:45PM RWE 3678 Johnston
This course is part of a Learning Community: Co-requisite THE 118-01L, CRN 32916.

Available Online Sections

470 See RRCC Online Offerings pages 85 - 91

MAN 117 Time Management 1
Provides students with the conceptual knowledge and tools to make better use of their time in the management function.

Available Online Sections

470 See RRCC Online Offerings pages 85 - 91

MAN 200 Human Resource Management I 3

Available Online Sections

C11 - C21 See CCCOnline Offerings pages 92 - 95

MAN 210 Aligning Tech w/ Business Stgy 3

Available Online Sections

470 See RRCC Online Offerings pages 85 - 91

MAN 215 Organizational Behavior 3

Available Online Sections

470 See RRCC Online Offerings pages 85 - 91

MAN 216 Small Business Management 3

Available Online Sections

C11 - C21 See CCCOnline Offerings pages 92 - 95

MAN 224 Leadership 3
33110 040 2/3-5/12 T 12:00PM-02:45PM RWE 2680 Armelino
Late start. Hybrid course that combines classroom with required online components.
drop date: 2/11; withdraw date: 4/23

MAN 226 Principles of Management 3
30138 001 Full Term* W 06:00PM-08:45PM RWE 2527 Cassaday

Available Online Sections

470 See RRCC Online Offerings pages 85 - 91;
C11 - C21 See CCCOnline Offerings pages 92 - 95

MAN 230 Corporate Ethics & Social Resp 3

Available Online Sections

470 See RRCC Online Offerings pages 85 - 91

MAR-MARKETING

MAR 111 Principles of Sales 3

Available Online Sections

C11 - C21 See CCCOnline Offerings pages 92 - 95

MAR 216 Principles of Marketing 3
30139 001 Full Term* W 12:00PM-02:45PM RWE 2680 Kruse

Available Online Sections

470 See RRCC Online Offerings pages 85 - 91;
C11 - C21 See CCCOnline Offerings pages 92 - 95

MAR 240 International Marketing 3

Available Online Sections

470 See RRCC Online Offerings pages 85 - 91

COURSE#	COURSE TITLE	CREDITS	TRANSFER				
CRN#	Section	Dates	Day	Time	Bldg	Room	Instructor

MAT-MATHEMATICS

\$6.60 fee per credit.

Students must achieve the scores listed below on the Accuplacer assessment test or the ACT Math score (earned within the last two years) listed in order to enroll in the following:

MAT 050 Accuplacer EA 30-84 or AR 40+

MAT 055 Accuplacer EA 60-84

MAT 107: Accuplacer EA 45-60

MAT 120/155/156: Accuplacer EA 85-120 or ACT 19

MAT 121: Accuplacer EA 85-120 or ACT 23

MAT 135: Accuplacer EA 85-120 or ACT 21

If your scores fall below the MAT 050 level, contact: Kathleen Martinez at kathleen.martinez@rrcc.edu 303 914 6739 or Maryann Touitou at maryann.touitou@rrcc.edu 303 914 6571

MAT 050 Quantitative Literacy 4

Prerequisite: Accuplacer AR>40 or EA>30. Your MAT 050 instructor may require the use of mymathlab.com. Contact martha.stevens@rrcc.edu for more information

32943	001	Full Term*	MW	08:30AM-10:10AM	REA	1415	Faculty
32946	002	Full Term*	MW	08:30AM-10:10AM	RWE	1694	Faculty
32947	003	Full Term*	TR	08:30AM-10:10AM	REA	1415	Powers
32948	004	Full Term*	TR	08:30AM-10:10AM	RWE	1694	Faculty
32949	005	Full Term*	MTR	10:30AM-11:40AM	RWE	2715	Faculty
Must be taken with MAT 101-005, CRN 33003							
32950	006	Full Term*	MW	11:30AM-01:10PM	RWE	1690	Faculty
32951	007	Full Term*	MW	11:30AM-01:10PM	REA	2307	Stillwell
32952	008	Full Term*	TR	11:30AM-01:10PM	RWE	2529	Watson
32953	009	Full Term*	TR	11:30AM-01:10PM	RWE	1694	Cook
32954	010	Full Term*	MTR	01:30PM-02:40PM	RWE	1604	Stevens
Must be taken with MAT 101-010, CRN 33005							
32956	011	Full Term*	MW	02:30PM-04:10PM	RCTC	3809	Faculty
32957	012	Full Term*	MW	02:30PM-04:10PM	RWE	2529	Faculty
32958	013	Full Term*	TR	02:30PM-04:10PM	REA	1117	Bradley
32959	014	Full Term*	TR	02:30PM-04:10PM	REA	1415	Mackey
32960	015	Full Term*	MTR	03:00PM-04:10PM	REA	1017	Faculty
Must be taken with MAT 101-015, CRN 33006							
33226	016	Full Term*	MW	06:00PM-07:40PM	RWE	2529	Faculty
33227	017	Full Term*	TR	06:00PM-07:40PM	RWE	2529	Faculty
33222	05L	Full Term*	MTR	01:30PM-02:40PM	RWE	3687	Thompson

This course is part of a learning community. AAA 101-05L, CRN 33221 is a co-requisite to enrollment. Please refer to the AAA entry for details.

Available Online Sections

470 - 473 See RRCC Online Offerings pages 85 - 91

MAT 055 Algebraic Literacy 4

Prerequisite: MAT 050 (grade C or better) or appropriate Accuplacer score

32967	001	Full Term*	MW	08:30AM-10:10AM	RWE	1690	Faculty
32968	002	Full Term*	TR	08:30AM-10:10AM	RWE	2701	Dunagan
32969	003	Full Term*	MW	08:30AM-10:10AM	RWE	3679	Faculty
32970	004	Full Term*	TR	11:30AM-01:10PM	RWE	1602	Stillwell
32972	005	Full Term*	MW	11:30AM-01:10PM	RWE	2527	Stevens
32973	006	Full Term*	TR	11:30AM-01:10PM	REA	1117	Dunagan
32974	007	Full Term*	MW	11:30AM-01:10PM	REA	2304	Klimper
32975	008	Full Term*	TR	02:30PM-04:10PM	RWE	2527	Cook
32991	009	Full Term*	MW	02:30PM-04:10PM	REA	1415	Klimper
32992	010	Full Term*	TR	02:30PM-04:10PM	REA	2304	Klimper
32993	011	Full Term*	MW	06:00PM-07:40PM	RWE	2715	Faculty
32994	012	Full Term*	TR	06:00PM-07:40PM	RWE	2527	Faculty
33231	013	Full Term*	TR	08:30AM-10:10AM	RWE	2527	Cook

Available Online Sections

470 - 471 See RRCC Online Offerings pages 85 - 91

COURSE#	COURSE TITLE	CREDITS	TRANSFER				
CRN#	Section	Dates	Day	Time	Bldg	Room	Instructor

MAT 101 Enhanced Mathematics Support 1

33003 005 Full Term* W 10:30AM-11:20AM RWE 2715 Faculty
Must be taken with MAT 050-005, CRN 32949

33005 010 Full Term* W 01:30PM-02:20PM RWE 1604 Stevens
Must be taken with MAT 050-010, CRN 32954

33006 015 Full Term* W 03:00PM-03:50PM REA 1017 Faculty
Must be taken with MAT 050-015, CRN 32960

MAT 107 Career Math 3

Prerequisite: MAT 050 or 060 (grade C or better) or appropriate placement score.
30162 001 Full Term* MW 01:30PM-02:45PM RWE 1694 Faculty

Accelerated (2nd 7.5 week session)

31784 002 3/12-5/12 TR 12:00PM-02:45PM RCA6 B Faculty
drop date: 3/19; withdraw date: 4/30

30163 003 Full Term* T 06:00PM-08:45PM RWE 1694 Faculty

Available Online Sections

470 See RRCC Online Offerings pages 85 - 91;

C11 See CCCOnline Offerings pages 92 - 95

MAT 120 Math for Liberal Arts: MA1 4 GT

Prerequisite: MAT 050 or 090 (grade C or better) or appropriate placement scores.

31356	001	Full Term*	MW	08:30AM-10:10AM	RCTC	3809	Pendleton
33271	002	Full Term*	MW	11:30AM-01:10PM	RCTC	3809	Faculty
30164	003	Full Term*	TR	02:30PM-04:10PM	RWE	2529	Faculty

Available Online Sections

470 See RRCC Online Offerings pages 85 - 91;

C11 See CCCOnline Offerings pages 92 - 95

MAT 121 College Algebra : MA1 4 GT

Prerequisite: MAT 055 or 099 (C or better) or appropriate placement scores. Graphing calculator required.

31638	001	Full Term*	MW	08:30AM-10:10AM	RWE	1692	Thompson
30167	002	Full Term*	TR	08:30AM-10:10AM	RWE	1690	Faculty
30168	003	Full Term*	MW	08:30AM-10:10AM	RWE	3678	Faculty
30169	004	Full Term*	TR	08:30AM-10:10AM	RWE	1692	Faculty
30170	005	Full Term*	MW	11:30AM-01:10PM	REA	1015	Pendleton
33272	006	Full Term*	MW	11:30AM-01:10PM	RCA6 B		Faculty
32664	007	Full Term*	TR	11:30AM-01:10PM	REA	1015	Pendleton
30171	008	Full Term*	TR	11:30AM-01:10PM	RWE	3679	Faculty
30172	009	Full Term*	MW	02:30PM-04:10PM	REA	1015	A. Forland
32110	010	Full Term*	TR	02:30PM-04:10PM	RWE	2701	Watson
30174	011	Full Term*	MW	02:30PM-04:10PM	RWE	2531	Barchers
31357	012	Full Term*	TR	02:30PM-04:10PM	RWE	2531	Faculty
30175	013	Full Term*	MW	06:00PM-07:40PM	RWE	2531	Faculty
30176	014	Full Term*	TR	06:00PM-07:40PM	REA	1017	Faculty

Available Online Sections

470 - 471 See RRCC Online Offerings pages 85 - 91;

C11 - C21 See CCCOnline Offerings pages 92 - 95

MAT 122 College Trigonometry: MA1 3 GT

Prerequisite: MAT 121 (C or better). Graphing calculator required.

32264	001	Full Term*	MW	10:30AM-11:45AM	REA	1415	Sohl
30179	002	Full Term*	TR	10:30AM-11:45AM	RWE	1692	Stevens
30180	003	Full Term*	TR	03:00PM-04:15PM	RWE	1602	Duncan
30181	004	Full Term*	MW	06:00PM-07:15PM	RWE	1690	Calderone
32848	005	Full Term*	MW	01:30PM-02:45PM	REA	1013	Calderone

Available Online Sections

470 See RRCC Online Offerings pages 85 - 91;

C11 See CCCOnline Offerings pages 92 - 95

MAT 123 Finite Mathematics: MA1 4 GT

Prerequisite: MAT 121 or MAT 123 (C or better). Graphing calculator required.

30184	001	Full Term*	MW	02:30PM-04:10PM	RWE	2527	Faculty
-------	-----	------------	----	-----------------	-----	------	---------

Available Online Sections

470 See RRCC Online Offerings pages 85 - 91;

C11 See CCCOnline Offerings pages 92 - 95

LAKWOOD CAMPUS

COURSE#	COURSE TITLE			CREDITS	TRANSFER	
CRN#	Section	Dates	Day	Time	Bldg Room	Instructor

MAT 135	Intro to Statistics: MA1			3	GT	
Prerequisite: MAT 050 or 090 (grade C or better) or appropriate placement scores. Graphing calculator required.						
33251	001	Full Term*	TR	09:00AM-10:15AM	RWE 2715	Faculty
30186	002	Full Term*	MW	10:30AM-11:45AM	RWE 2529	Niehoff
30187	003	Full Term*	TR	10:30AM-11:45AM	RWE 2527	Sohl
33253	004	Full Term*	MW	01:30PM-02:45PM	REA 2304	Cudworth
30188	005	Full Term*	MW	06:00PM-07:15PM	RWE 1602	Faculty

Available Online Sections

470 See RRCC Online Offerings pages 85 - 91;
C11 - C21 See CCCOnline Offerings pages 92 - 95

MAT 155	Integrated Math I			3		
Prerequisite: MAT 050 or 090 (grade C or better) or appropriate placement scores. Graphing calculator required.						
30190	001	Full Term*	MW	05:30PM-06:45PM	RWE 1694	Faculty

Available Online Sections

C11 See CCCOnline Offerings pages 92 - 95

MAT 156	Integrated Math II			3		
Prerequisite: MAT 050 or 090 (grade C or better) or appropriate placement scores. Graphing calculator required.						
30191	001	Full Term*	MW	10:30AM-11:45AM	RWE 1692	Thompson

Available Online Sections

C11 See CCCOnline Offerings pages 92 - 95

MAT 166	Pre-Calculus: MA1			5	GT	
Prerequisite: MAT 121 (C or better) or by permission of Dept. Chair. Graphing calculator required.						
30192	001	Full Term*	MTWR	09:00AM-10:05AM	REA 1413	Faculty
33255	002	Full Term*	MTWR	12:00PM-01:05PM	RWE 2531	B. Forland

Available Online Sections

C11 See CCCOnline Offerings pages 92 - 95

MAT 201	Calculus I: MA1			5	GT	
Prerequisite: MAT 166 or MAT 121 and MAT 122 (C or better). Graphing calculator required.						
30193	001	Full Term*	MTWR	09:00AM-10:05AM	RWE 2531	B. Forland
33273	002	Full Term*	MTWR	09:00AM-10:05AM	REA 1160	Faculty
30194	003	Full Term*	MTWR	12:00PM-01:05PM	REA 1013	Barchers
32665	004	Full Term*	MTWR	03:00PM-04:05PM	REA 2301	Faculty
31685	005	Full Term*	MTWR	04:30PM-05:35PM	REA 1160	Sohl
32111	006	Full Term*	MTWR	06:00PM-07:05PM	RWE 1692	Faculty

Available Online Sections

C11 See CCCOnline Offerings pages 92 - 95

MAT 202	Calculus II : MA1			5	GT	
Prerequisite: MAT 201 (C or better). Graphing calculator required.						
30195	001	Full Term*	MTWR	09:00AM-10:05AM	RWE 2529	Cudworth
33256	002	Full Term*	MTWR	10:30AM-11:35AM	RWE 2531	B. Forland
31830	003	Full Term*	MTWR	12:00PM-01:05PM	REA 1413	Duncan
30196	004	Full Term*	MTWR	04:30PM-05:35PM	RWE 2527	A. Forland

Available Online Sections

C11 See CCCOnline Offerings pages 92 - 95

MAT 204	Calculus III/Engineer App: MA1			5	GT	
Prerequisite: MAT 202 (C or better). Graphing calculator required.						
31828	001	Full Term*	MTWR	09:00AM-10:05AM	REA 1017	Niehoff
32518	002	Full Term*	MTWR	12:00PM-01:05PM	RWE 1692	Cudworth
31679	003	Full Term*	MTWR	04:30PM-05:35PM	RWE 1692	Calderone

MAT 255	Linear Algebra			3	
----------------	-----------------------	--	--	----------	--

Available Online Sections

C11 See CCCOnline Offerings pages 92 - 95

MAT 261	Diff Eq/Engineer Applicatn:MA1			4	GT	
Prerequisite: MAT 204 (C or better). Graphing calculator required.						
32112	001	Full Term*	MW	11:30AM-01:10PM	RWE 1694	Faulhaber
30197	002	Full Term*	TR	02:30PM-04:10PM	RWE 1694	A. Forland

GT = GUARANTEED TRANSFER COURSE

COURSE#	COURSE TITLE			CREDITS	TRANSFER	
CRN#	Section	Dates	Day	Time	Bldg Room	Instructor

MET-METEOROLOGY

\$6.60 fee per credit.

MET 151	Intro to Climatology			3		
32503	001	Full Term*	MW	12:00PM-01:15PM	RWE 2674	Scruggs

MGD-MULTIMEDIA GRAPHIC DESIGN

\$6.60 fee per credit.

MGD 101	Intro to Computer Graphics			3		
Multi-platform lab: Contains both Mac and PC computers						
33317	001	Full Term*	T	09:00AM-11:45AM	RWE 0562	Clements
31641	002	Full Term*	W	09:00AM-11:45AM	RWE 0564	Harrop

MGD 102	Introduction To Multimedia			3	
----------------	-----------------------------------	--	--	----------	--

Available Online Sections

C11 - C21 See CCCOnline Offerings pages 92 - 95

MGD 103	Intro to Production Design			3		
Recommended Prereq: MGD 101 or successful completion of MGD Computer Skills Assessment						
31041	001	Full Term*	M	12:00PM-02:45PM	RWE 0564	LaMarr

MGD 104	Videography			3		
Recommended Prerequisite: MGD 101 Intro to Computer Graphics						
30308	001	Full Term*	W	09:00AM-11:45AM	RWE 0561	Banister

MGD 111	Adobe Photoshop I			3		
Recommended Prereq: MGD 101 or successful completion of MGD Computer Skills Assessment.						
30310	001	Full Term*	M	09:00AM-11:45AM	RWE 0563	West
Multi-platform lab: Contains both Mac and PC computers.						
30311	002	Full Term*	W	09:00AM-11:45AM	RWE 0563	LaMarr
Multi-platform lab: Contains both Mac and PC computers.						
30312	003	Full Term*	R	12:00PM-02:45PM	RWE 0564	Wedewer
Multi-platform lab: Contains both Mac and PC computers.						

Available Online Sections

C11 - C21 See CCCOnline Offerings pages 92 - 95

MGD 112	Adobe Illustrator I			3		
Recommended Prereq: MGD 101 or successful completion of MGD Computer Skills Assessment.						
30313	001	Full Term*	M	09:00AM-11:45AM	RWE 0564	Wedewer
Multi-platform lab: Contains both Mac and PC computers.						
31642	002	Full Term*	W	12:00PM-02:45PM	RWE 0564	Wedewer
Multi-platform lab: Contains both Mac and PC computers.						
33148	003	Full Term*	R	03:00PM-05:45PM	RWE 0563	West
Multi-platform lab: Contains both Mac and PC computers.						

Available Online Sections

C11 - C21 See CCCOnline Offerings pages 92 - 95

MGD 114	Adobe InDesign			3	
Available Online Sections					
C11 See CCCOnline Offerings pages 92 - 95					

MGD 116	Typography I			3		
Prerequisite: MGD 101 or successful completion of MGD Computer Skills Assessment and MGD 112 Adobe Illustrator						
32249	001	Full Term*	F	09:00AM-11:45AM	RWE 0564	Hall

MGD 118	Digital Color Theory			3	
Prerequisite: MGD 101 Intro to Computer Graphics or permission from instructor.					

Available Online Sections

470 See RRCC Online Offerings pages 85 - 91

MGD 133	Graphic Design I			3		
Prerequisite: MGD 101 or successful completion of MGD Computer Skills assessment and MGD 112 Adobe Illustrator.						
33134	001	Full Term*	R	03:00PM-05:45PM	RWE 0564	Hall

MGD 141	Web Design I			3	
----------------	---------------------	--	--	----------	--

Available Online Sections

C11 See CCCOnline Offerings pages 92 - 95

COURSE# CRN#	COURSE TITLE		Time	CREDITS		TRANSFER Instructor
	Section	Dates Day		Bldg	Room	

MGD 143 Motion Graphic Design I:Softwr 3

Available Online Sections

C11 See CCCOnline Offerings pages 92 - 95

MGD 163 Sound Design I: Logic 3

Prerequisite: MUS 105. MAC platform only.

33135	001	Full Term*	T	06:00PM-08:45PM	RWE 0561	Bryson
32260	002	Full Term*	T	12:00PM-02:45PM	RWE 0561	Tapia

MGD 164 Dig Video Editing I 3

Recommended Prereq: MGD 101 or successful completion of MGD Computer Skills Assessment.

31360	001	Full Term*	M	12:00PM-02:45PM	RWE 0561	Bruner
-------	-----	------------	---	-----------------	----------	--------

Multi-platform lab: Contains both Mac and PC computers.

MGD 165 After Effects I 3

Recommended Prereq: MGD 101 or successful completion of MGD Computer Skills Assessment

32092	001	Full Term*	T	09:00AM-11:45AM	RWE 0563	West
-------	-----	------------	---	-----------------	----------	------

MGD 202 Point of Purch Package Design 3

Recommended Prereq: MGD 101 or successful completion of MGD Computer Skills Assessment and MGD 112 Adobe Illustrator

32093	001	Full Term*	F	12:00PM-02:45PM	RWE 0564	Hall
-------	-----	------------	---	-----------------	----------	------

MGD 204 Videography II 3

Prerequisite: MGD 104 Videography I. Mac Platform only.

31042	001	Full Term*	W	12:00PM-02:45PM	RWE 0561	Banister
-------	-----	------------	---	-----------------	----------	----------

MGD 211 Adobe Photoshop II 3

Prerequisite: MGD 111 Adobe Photoshop I. Multi-platform lab: Contains both Mac and PC computers

30314	001	Full Term*	M	12:00PM-02:45PM	RWE 0563	West
31891	002	Full Term*	R	06:00PM-08:45PM	RWE 0563	Jagunich

MGD 212 Adobe Illustrator II 3

32636	001	Full Term*	R	09:00AM-11:45AM	RWE 0564	Wedewer
-------	-----	------------	---	-----------------	----------	---------

MGD 213 Electronic Prepress 3

Prerequisites: MGD 103 Production Design and MGD 111 Adobe Photoshop I or Permission of Instructor.

30315	001	Full Term*	T	06:00PM-08:45PM	RWE 0564	Kaaihue
-------	-----	------------	---	-----------------	----------	---------

Multi-platform Lab: Contains both Mac and PC Computers.

MGD 263 Sound Design II: Logic Pro 3

Prerequisite: MGD 163 or MUS 161. Mac platform only.

33111	001	Full Term*	R	12:00PM-02:45PM	RWE 0561	Tapia
-------	-----	------------	---	-----------------	----------	-------

MGD 264 Dig Video Edit II 3

Prerequisites: Advanced Computer Skills and MGD 164: Digital Video Editing I or Permission of Instructor.

30316	001	Full Term*	R	06:00PM-08:45PM	RWE 0561	Bryson
-------	-----	------------	---	-----------------	----------	--------

MGD 265 After Effects II 3

Recommended Prereq: MGD 101 or successful completion of MGD Computer Skills Assessment

33138	001	Full Term*	R	12:00PM-02:45PM	RWE 0563	West
-------	-----	------------	---	-----------------	----------	------

MGD 268 Business for Creatives 3

32076	001	Full Term*	T	12:00PM-02:45PM	RWE 0563	Weinrauch
-------	-----	------------	---	-----------------	----------	-----------

Available Online Sections

470 See RRCC Online Offerings pages 85 - 91

MGD 280 Internship 1- 12

30844	401	Full Term*	ARR			Faculty
-------	-----	------------	-----	--	--	---------

MGD 285 Independent Study 1- 12

31043	401	Full Term*	ARR			Faculty
31752	402	Full Term*	ARR			Faculty

MGD 289 Capstone: Portfolio Review 3

33318	001	Full Term*	M	03:00PM-05:45PM	RWE 0563	Wedewer
-------	-----	------------	---	-----------------	----------	---------

To be taken last semester before graduation

MGD 289 Capstone 3

31739	411	Full Term*	ARR			Faculty
-------	-----	------------	-----	--	--	---------

COURSE# CRN#	COURSE TITLE		Time	CREDITS		TRANSFER Instructor
	Section	Dates Day		Bldg	Room	

MOT-MEDICAL OFFICE TECHNOLOGY

\$6.60 fee per credit. Web based courses in this prefix may also be available through CCCOnline. Please check www.online.org for more information. Open enrollment with the following acceptance requirement: Proof of Accuplacer test with Reading Comprehension of 80 or above, or English 121 or Bachelor's degree required. If you are an MA seeking a certificate or degree you must take a HPR 102/CPR class and submit immunizations. In order to participate in the clinical portion of this program and therefore complete the program, ALL students must complete a criminal background check. See program advisor for more information.

MOT 110 Medical Office Administration 4

Prerequisite: ENG 090 or CCR 092 or CCR 094 (grade C or higher) or equivalent placement scores.

30781	040	1/21-3/4	W	05:30PM-09:10PM	RWE 2683	Demott
-------	-----	----------	---	-----------------	----------	--------

Hybrid course that combines classroom with required online components. Co-requisite: MOT 120.

drop date: 1/26; withdraw date: 2/27

Available Online Sections

470 See RRCC Online Offerings pages 85 - 91

MOT 120 Medical Office Financial Mgmt 3

Accelerated (2nd 7.5 week session)

30782	040	3/18-5/6	M	05:00PM-08:00PM	RWE 2683	Lunsford-Elson
-------	-----	----------	---	-----------------	----------	----------------

Hybrid course that combines classroom with required online components.

drop date: 3/19; withdraw date: 4/30

Available Online Sections

470 See RRCC Online Offerings pages 85 - 91

MOT 130 Insurance Billing and Coding 3

Pre-requisite: HPR 178, MOT 120.

30403	040	Full Term*	M	05:00PM-08:00PM	RWE 2683	Hardin
-------	-----	------------	---	-----------------	----------	--------

Hybrid course that combines classroom with required online components.

Available Online Sections

470 See RRCC Online Offerings pages 85 - 91

MOT 131 Adv Insurance Billing/Coding 3

31764	001	Full Term*	R	05:00PM-08:00PM	RWE 2683	Hardin
-------	-----	------------	---	-----------------	----------	--------

MOT 136 Intro to Clinical Skills 2

Prerequisite: HPR 178

31901	001	Full Term*	W	12:00PM-02:45PM	RWE 2683	McNamara
30404	002	Full Term*	T	05:00PM-08:00PM	RWE 2683	Lester

MOT 138 Medical Assisting Laboratory 4

Prerequisites: HPR 178.

30405	001	Full Term*	MW	09:00AM-11:45AM	RWE 2683	Pace
-------	-----	------------	----	-----------------	----------	------

MOT 136 can be taken concurrently with MOT 138. Immunizations are required (see website for health form) at start of course.

MOT 140 Medical Assisting Clinical 4

Prerequisite: HPR 178, BIO 106 or BIO 201 and BIO 202, MAT 050 or higher, MOT 136. Immunizations are required (see website for health form) at start of course.

30406	001	Full Term*	TR	09:00AM-11:45AM	RWE 2683	Meyer
-------	-----	------------	----	-----------------	----------	-------

MOT 150 Pharmacology-Medical Assts 3

Prerequisite: HPR 178, BIO 106 or BIO 201 and BIO 202, and MAT 050 or higher.

30407	001	Full Term*	R	01:30PM-04:30PM	RWE 2680	Lester
-------	-----	------------	---	-----------------	----------	--------

MOT 181 Administrative Internship 2

Additional fee \$10. Prerequisite MOT program courses. Permission required. You must complete a criminal background check prior to enrolling in this course. You must use America Data Bank's online background info.

32595	551	1/5-5/12	ARR		Off Campus	Bacon
-------	-----	----------	-----	--	------------	-------

drop date: 1/23; withdraw date: 4/16

32398	552	2/9-5/12	ARR		Off Campus	Bacon
-------	-----	----------	-----	--	------------	-------

drop date: 2/21; withdraw date: 4/23

30408	553	3/16-5/15	ARR		Off Campus	Bacon
-------	-----	-----------	-----	--	------------	-------

drop date: 3/30; withdraw date: 5/3

LAKWOOD CAMPUS

GT = GUARANTEED TRANSFER COURSE

COURSE#	COURSE TITLE			CREDITS		TRANSFER
CRN#	Section	Dates	Day	Time	Bldg Room	Instructor

MOT 182 Clinical Internship 3

Additional fee \$10. AAMA exam fee of \$129. Permission required. Prerequisite MOT program courses. You must complete a criminal background check, CPR, and immunizations prior to enrolling in this course. You must use America Data Bank's online background info.

32927	551	1/5-5/12	ARR		Off Campus	Bacon
drop date: 1/23; withdraw date: 4/16						
32400	552	3/2-5/12	ARR		Off Campus	Bacon
drop date: 3/11; withdraw date: 4/27						

MOT 183 Medical Assistant Internship 5

Additional fee \$10. Prerequisite MOT program courses. Permission required. You must complete a criminal background check prior to enrolling in this course. You must use America Data Bank's online background info.

32929	551	1/5-5/12	ARR		Off Campus	Bacon
drop date: 1/23; withdraw date: 4/16						
32402	552	3/2-5/12	ARR		Off Campus	Bacon
drop date: 3/11; withdraw date: 4/27						

MOT 184 Billing Specialist Internship 3

Additional fee \$10. Prerequisite MOT program courses. Permission required. You must complete a criminal background check prior to enrolling in this course. You must use America Data Bank's online background info.

32405	551	1/5-5/12	ARR		Off Campus	Bacon
drop date: 1/23; withdraw date: 4/16						
32404	552	2/9-5/12	ARR		Off Campus	Bacon
drop date: 2/21; withdraw date: 4/23						
32083	553	3/16-5/15	ARR		Off Campus	Bacon
drop date: 3/30; withdraw date: 5/3						

MUS-MUSIC

\$6.60 fee per credit.
Registration for all GT Pathway courses require successful completion of ENG 090 or CCR 092 or CCR 094 (Grade C or higher) or equivalent placement scores (ACCUPLACER 95 or ACT 18).

MUS 100 Intro to Music Theory I 3

31588	001	Full Term*	MW	09:00AM-10:15AM	RWE 0662	Dashevskaya
-------	-----	------------	----	-----------------	----------	-------------

Available Online Sections
470 See RRCC Online Offerings pages 85 - 91;
C11 See CCCOnline Offerings pages 92 - 95

MUS 105 Intro Comp Music Applications 3

30441	001	Full Term*	TR	10:30AM-11:45AM	RWE 0561	Tapia
-------	-----	------------	----	-----------------	----------	-------

MUS 106 Songwriting 3

Available Online Sections
470 See RRCC Online Offerings pages 85 - 91

MUS 120 Music Appreciation: AH1 3 GT

30443	001	Full Term*	MW	09:00AM-10:15AM	RWE 0662	Dashevskaya
30444	002	Full Term*	TR	10:30AM-11:45AM	RWE 0662	Berg Oram
30445	003	Full Term*	MW	01:30PM-02:45PM	RWE 0662	Berg Oram
32025	004	Full Term*	T	06:00PM-08:45PM	RWE 0662	Baker

Weekend College

30805	601	2/13-2/27	F	05:00PM-10:00PM	RWE 0662	Studinger
		2/14-2/28	S	09:00AM-05:30PM	RWE 0662	Studinger
drop date: 2/14; withdraw date: 2/24						

Available Online Sections
470 - 472 See RRCC Online Offerings pages 85 - 91;
C11 - C21 See CCCOnline Offerings pages 92 - 95

MUS 121 Music Hist MdvI-Classical: AH1 3 GT

33307	001	Full Term*	TR	09:00AM-10:15AM	RWE 0662	Berg Oram
-------	-----	------------	----	-----------------	----------	-----------

Available Online Sections
470 See RRCC Online Offerings pages 85 - 91;
C11 See CCCOnline Offerings pages 92 - 95

COURSE#	COURSE TITLE			CREDITS		TRANSFER
CRN#	Section	Dates	Day	Time	Bldg Room	Instructor

MUS 122 Music Hist Romantic-Prsnt: AH1 3 GT

32262	001	Full Term*	TR	01:30PM-02:45PM	RWE 0662	Berg Oram
-------	-----	------------	----	-----------------	----------	-----------

Available Online Sections
470 See RRCC Online Offerings pages 85 - 91;
C21 See CCCOnline Offerings pages 92 - 95

MUS 123 Survey of World Music: GT-AH1 3 GT

31589	001	Full Term*	TR	12:00PM-01:15PM	RWE 0662	Baker
-------	-----	------------	----	-----------------	----------	-------

MUS 125 History of Jazz: GT-AH1 3 GT

33115	001	Full Term*	MW	12:00PM-01:15PM	RWE 0662	Lucas
-------	-----	------------	----	-----------------	----------	-------

Available Online Sections
C11 See CCCOnline Offerings pages 92 - 95

MUS 126 History of Rock and Pop 3

Available Online Sections
470 See RRCC Online Offerings pages 85 - 91

MUS 127 Music in Film 3

33172	001	Full Term*	TR	03:00PM-04:15PM	RWE 0662	Baker
-------	-----	------------	----	-----------------	----------	-------

MUS - Private Instruction - First Year

If your instrument or level is not listed, please contact Stephanie.berg@rrcc.edu or 303-914-6428.

MUS 141 Private Instruction 2

Co-requisite: MUS 178

32451	A01	Full Term*		Composition	RWE 0661	Studinger
No MUS 178 required for Composition.						
32429	A44	Full Term*	F	Cello	RWE 0661	Fouse
32448	A50	Full Term*	MTW	Voice	RWE 0661	Berg Oram
32681	A60	Full Term*	MWR	Piano	RWE 0661	Dashevskaya
32682	A70	Full Term*	MT	Guitar	RWE 0661	Laquatra

MUS 141 Private Instruction 1

Co-requisite: MUS 178

30454	L03	Full Term*	F	Jazz Improv	RWE 0662	Cullison
30452	L10	Full Term*	F	Flute	RWE 0661	Schulkind
31349	L15	Full Term*	MW	Clarinet	RWE 0661	Lucas
31749	L22	Full Term*	F	Trumpet	RWE 0662	Lindsay
31145	L30	Full Term*	M	Drumming	RWE 0662	Jurkscheit
31692	L35	Full Term*	M	Mallet Percussion	RWE 0662	Jurkscheit
30453	L40	Full Term*	T	Violin	RWE 0664	Thayer
31892	L41	Full Term*	T	Viola	RWE 0664	Thayer
30447	L44	Full Term*	F	Cello	RWE 0661	Fouse
30449	L45	Full Term*	F	Bass	RWE 0662	Cullison
30451	L50	Full Term*	MTW	Voice	RWE 0661	Berg Oram
30450	L60	Full Term*	MWR	Piano	RWE 0661	Dashevskaya
30448	L70	Full Term*	MT	Guitar	RWE 0661	Laquatra

MUS 142 Private Instruction 2 1-2

Co-requisite: MUS 178

MUS 143 Private Instruction 3 1-2

Co-requisite: MUS 178

MUS 151 Ensemble I: Band 1

31188	551	Full Term*	R	06:00PM-08:30PM	Off Campus	Lucas
31350	552	Full Term*	R	06:00PM-08:30PM	Off Campus	Mongrain

MUS 152 Ensemble II: Band 1

31324	551	Full Term*	R	06:00PM-08:30PM	Off Campus	Lucas
31351	552	Full Term*	R	06:00PM-08:30PM	Off Campus	Mongrain

MUS 153 Ensemble III: Band 1

31325	551	Full Term*	R	06:00PM-08:30PM	Off Campus	Lucas
31352	552	Full Term*	R	06:00PM-08:30PM	Off Campus	Mongrain

MUS 161 Computer Music Applications I 3

Prerequisite: MUS 105. Mac platform only.

32531	001	Full Term*	T	12:00PM-02:45PM	RWE 0561	Tapia
-------	-----	------------	---	-----------------	----------	-------

LAKWOOD Campus | Spring | See Arvada Section for more courses

GT = GUARANTEED TRANSFER COURSE

LAKWOOD CAMPUS

COURSE# CRN#	COURSE TITLE			Time	CREDITS		TRANSFER Instructor
	Section	Dates	Day		Bldg	Room	

MUS 163	Music Audio Production I	3					
33118 001	Full Term* T	03:00PM-05:45PM	RWE 0561			Faculty	
MUS 165	MIDI I	2					
33310 001	Full Term* M	06:00PM-07:50PM	RWE 0561			Tapia	
MUS 168	Audio Post Production I	3					
33119 001	Full Term* TR	09:00AM-10:15AM	RWE 0561			Faculty	
MUS 178	Performance Seminar	1					
Co-requisite with MUS 141, 142, and/or 143							
31871 001	Full Term* M	12:00PM-12:50PM	RWE 0661			Berg Oram	
31872 002	Full Term* T	04:30PM-05:20PM	RWE 0661			Berg Oram	
MUS 184	Band Internship	1					
Permission needed of instructor.							
30459 551	Full Term* R	06:00PM-08:30PM	Off Campus			Lucas	
MUS 184	Music Internship	1					
Permission needed of instructor.							
30485 552	Full Term* MTW		Off Campus			Berg Oram	

MUS – Private Instruction – Second Year

If your instrument or level is not listed, please contact Stephanie.berg@rrcc.edu or 303-914-6428.

MUS 241	Private Instruction	1-2					
Co-requisite: MUS 278							
MUS 242	Private Instruction 2	1-2					
Co-requisite: MUS 278							
MUS 243	Private Instruction 3	1-2					
Co-requisite: MUS 278							
MUS 244	Private Instruction continuing	1-2					
Co-requisite: MUS 278							

MUS 251	Ensemble I: Band	1					
Permission needed of instructor.							
31327 551	Full Term* R	06:00PM-08:30PM	Off Campus			Lucas	
MUS 252	Ensemble II: Band	1					
Permission needed of instructor.							
31328 551	Full Term* R	06:00PM-08:30PM	Off Campus			Lucas	
MUS 253	Ensemble III: Band	1					
Permission needed of instructor.							
31329 551	Full Term* R	06:00PM-08:30PM	Off Campus			Lucas	
MUS 261	Adv Music Audio Production	3					
Prerequisite: MUS 161 or MGD 163, Mac platform only.							
33120 001	Full Term* R	12:00PM-02:45PM	RWE 0561			Tapia	
MUS 265	Live Audio Engineering	3					
33309 001	Full Term* W	03:00PM-05:45PM	RWE 0662			Faculty	
MUS 278	Performance Seminar	1					
Co-requisite with MUS 241, 242, 243, and/or 244							
31874 001	Full Term* M	12:00PM-12:50PM	RWE 0661			Berg Oram	
31875 002	Full Term* T	04:30PM-05:20PM	RWE 0661			Berg Oram	
MUS 284	Band Internship	1					
Permission needed of instructor.							
30468 551	Full Term* R	06:00PM-08:30PM	Off Campus			Lucas	
MUS 284	Music Internship	1					
Permission needed of instructor.							
30469 552	Full Term* ARR		Off Campus			Berg Oram	

COURSE# CRN#	COURSE TITLE			Time	CREDITS		TRANSFER Instructor
	Section	Dates	Day		Bldg	Room	

NRE-NATURAL RESOURCES

\$6.60 fee per credit.

Registration for all GT Pathway courses require successful completion of ENG 090 or CCR 092 or CCR 094 (Grade C or higher) or equivalent placement scores (ACCUPLACER 95 or ACT 18).

NRE 251	General Oceanography w/Lab:SC1	4	GT				
Prerequisites: ENG 090 or CCR 092 or CCR 094 and MAT 050 or 090 (Grade C or higher).							
33131 001	Full Term* TR	03:00PM-05:40PM	RWE 2573			Prueher	

OUT-OUTDOOR STUDIES

\$6.60 fee per credit.

OUT 101	Mountaineering	3					
Accelerated (2nd 7.5 week session)							
32641 001	3/13-5/8 F	08:00AM-06:00PM	RWE 2715			MacKinnon	
	4/10-4/11 FS		Off Campus			MacKinnon	
Extra Fee of \$110. No Class April 17, Overnight Field Trip 4/10- 4/11 drop date: 3/19; withdraw date: 4/30							

OUT 107	Orienteering and Routefinding	2					
32642 001	Full Term* T	09:30AM-11:30AM	RCTC 3810			Palmer	
Plus 1 Field Day TBA, Extra Fees of \$20							

OUT 109	Winter/Wilderness Surviv Skills	2					
Accelerated (1st 7.5 week session)							
32643 001	1/20-3/10 T	12:00PM-02:15PM	RCTC 3810			McBride	
Plus overnight weekend, 3/7-8. Extra Fees of \$51. drop date: 1/26; withdraw date: 3/2							

OUT 114	Canyon Orientation	2					
32644 001	3/10-3/17 T	06:00PM-09:00PM	RWE 2706			Palmer	
	3/22-3/27		Off Campus			Palmer	
	3/31-3/31 T	06:00PM-09:00PM	RWE 2706			Palmer	
RRCC Spring Break: 6-Day Course at Canyonlands, UT; Class Meets two Tuesday evenings prior to the course 3/10; 3/17 from 6-9pm, will be in Moab, Utah, Sun 3/22 to Fri 3/27, and meets again 3/31. Extra Fee of \$97.50. drop date: 3/12; withdraw date: 3/26							

OUT 115	Snow Orientation	2					
33144 001	1/11-1/16 UMF	08:30AM-04:00PM	RWE 2701			McBride	
	1/13-1/15 TWR	08:30AM-04:00PM	Off Campus			McBride	
Students will be staying overnight 1/14 & 1/15. Extra Fee of \$97.50. drop date: 1/10; withdraw date: 1/14							

OUT 126	Mountain Biking	1					
Accelerated (2nd 7.5 week session)							
32714 001	3/12-5/7 R	12:45PM-04:45PM	RWE 2715			Palmer	
Students must have or rent a mountain bike to use for class. Must have at least front suspension. drop date: 3/19; withdraw date: 4/30							

OUT 131	Rock Climbing I	2					
Accelerated (2nd 7.5 week session)							
32658 001	3/13-5/8 F	12:15PM-05:15PM	RWE 0664			Meizis	
Extra fee of \$20 for equipment. drop date: 3/19; withdraw date: 4/30							

OUT 132	Rock Climbing II	2					
Accelerated (2nd 7.5 week session)							
33147 001	3/18-5/6 W	12:15PM-05:30PM	RWE 2701			Meizis	
Extra fee of \$20 for equipment. drop date: 3/19; withdraw date: 4/30							

OUT 135	Risk Mgmt of Outdoor Prof	1					
33149 001	Full Term* R	10:45AM-11:45AM	RCTC 3830			Palmer	

OUT 158	Survival Plants in Spring I	2					
Weekend College							
32712 601	4/18-4/18 S	09:00AM-05:00PM	RWE 2701			Seebeck	
	4/19-4/26 S/U	09:00AM-06:00PM	Off Campus			Seebeck	
Sat/Sun 2 weekends; April 18-19 and 25-26 drop date: 4/18; withdraw date: 4/24							

* Full Term dates: 1/20/15 – 5/12/15
Drop date: 2/4/15; Withdraw date: 4/21/15

Register online through "The Rock" at: www.rrcc.edu

Spring 2015 61

LAKWOOD CAMPUS

COURSE#	COURSE TITLE	CREDITS	TRANSFER				
CRN#	Section	Dates	Day	Time	Bldg	Room	Instructor

OUT 168 Avalanche Awareness Level I 1

Weekend College

32648 601 1/30-2/1 FSU 08:00AM-06:00PM RWE 2701 MacKinnon
 Extra Fee of \$62.50 for resources & equipment
 drop date: 1/29; withdraw date: 1/31

OUT 201 Scuba Diving 1
 32649 501 Full Term* ARR Off Campus Partch
 Extra fees of \$70. Go to www.coralkeyscuba.com/redrocks, D2L or contact instructor for course information.

OUT 202 Open Water Diver 1
 32650 501 Full Term* ARR Off Campus Partch
 Extra fees of \$105. Go to www.coralkeyscuba.com/redrocks, D2L or contact instructor for course information.

OUT 203 Advanced Open Water Diver 2
 33151 501 Full Term* ARR Off Campus Partch
 Extra fees of \$58. Go to www.coralkeyscuba.com/redrocks, D2L or contact instructor for course information.

OUT 204 Rescue Diver 2
 33269 501 Full Term* Off Campus Partch
 For complete details, course options and times go to: www.coralkeyscuba.com/redrocks.html
 Additional fee of \$22.

OUT 205 Divemaster 3
 33268 501 Full Term* Off Campus Partch
 For complete details, course options and times go to: www.coralkeyscuba.com/redrocks.html
 Additional fee of \$178

OUT 216 Challenge Course Facilitation 2

Accelerated (2nd 7.5 week session)
 33152 001 3/17-5/12 T 12:30PM-05:00PM RCTC 3838 Kulcsar
 4/25-4/25 S Off Campus Kulcsar
 Extra Fee of \$55 for resources and equipment. One Field Day 4/25
 drop date: 3/19; withdraw date: 4/30

PAP-PHYSICIAN ASSISTANT PROGRAM

\$6.60 fee per credit.
 Enrollment by permission after application and acceptance to the program.
 See www.rccc.edu/physician-assistant for admissions and application information.

PED-PHYSICAL EDUCATION

PED 101 Conditioning Lab 1
 32709 001 Full Term* F 08:00AM-08:30AM RWE 1690 Nowicki
 F 08:35AM-09:40AM RWE 1571 Nowicki

33165 557 1/21-5/13 W 06:00AM-07:30AM Off Campus Faculty
 Offered off-campus at the Colorado State Patrol Academy. Training modality is crossfit.
 drop date: 2/2; withdraw date: 4/20

PED 102 Weight Training I 1
 32626 551 Full Term* ARR Off Campus Roppolo

Self-Paced workouts may be done on or off campus at an approved location, instruction occurs through D2L. Students must pick up class forms from RRCC Fitness Center by Feb. 4. Students who have passed PED 102 or PED 116 with a grade of C or higher are not permitted to retake this course.

PED 110 Fitness Center Activity I 1
 32013 401 Full Term* ARR RWE 1571 Roppolo

Self-paced workouts occur in Fitness Center, instruction occurs through D2L. Stop by the RRCC Fitness Center for necessary paperwork by Jan 30. Students who have passed PED 110 with a grade of C or higher are not permitted to retake the course.

Accelerated (2nd 7.5 week session)
 33333 402 3/12-5/12 ARR RWE 1571 Roppolo

Self-paced workouts occur in Fitness Center, instruction occurs through D2L. Stop by the RRCC Fitness Center for necessary paperwork by March 30. Students who have passed PED 110 with a grade of C or higher are not permitted to retake the course.
 drop date: 3/19; withdraw date: 4/30

GT = GUARANTEED TRANSFER COURSE

COURSE#	COURSE TITLE	CREDITS	TRANSFER				
CRN#	Section	Dates	Day	Time	Bldg	Room	Instructor

PED 111 Fitness Center Activity II 1

30147 401 Full Term* ARR RWE 1571 Roppolo
 Self-paced workouts occur in fitness center, instruction occurs through D2L. Stop by the RRCC Fitness Center for necessary paperwork by Jan 30. Students who have passed PED 111 with a grade of C or higher are not permitted to retake the course.

PED 143 Yoga I 1

Accelerated (1st 7.5 week session)
 32651 001 1/21-3/11 MW 08:10AM-09:50AM RET E Stell
 Plus 1 field day, TBA. Extra cost of \$17.00.
 drop date: 1/26; withdraw date: 3/2

PED 144 Yoga II 1

Accelerated (2nd 7.5 week session)
 33153 001 3/16-5/11 MW 08:10AM-09:50AM RET E Stell
 Plus 1 field day, TBA. Extra cost of \$17.00.
 drop date: 3/19; withdraw date: 4/30

PED 161 Tai Chi I 1

Accelerated (1st 7.5 week session)
 32654 001 1/21-3/11 MW 10:10AM-11:50AM RET E Shumway
 drop date: 1/26; withdraw date: 3/2

PED 162 Tai Chi II 1

Accelerated (2nd 7.5 week session)
 32655 001 3/16-5/11 MW 10:10AM-11:50AM RET E Shumway
 drop date: 3/19; withdraw date: 4/30

PED 204 Fencing I 1

Accelerated (1st 7.5 week session)
 32656 001 1/20-3/10 T 12:00PM-03:50PM RET E House
 drop date: 1/26; withdraw date: 3/2

PED 205 Fencing II 1

Accelerated (2nd 7.5 week session)
 32710 001 3/17-5/12 T 12:00PM-03:50PM RET E House
 drop date: 3/19; withdraw date: 4/30

PED 208 Tennis I 1

Accelerated (2nd 7.5 week session)
 32657 001 3/13-5/8 F 12:00PM-03:20PM REA TENNIS Lohman
 drop date: 3/19; withdraw date: 4/30

PED 280 Internship 1-12
 30003 401 Full Term* ARR Faculty

PED 285 Independent Study 2
 32867 411 Full Term* ARR Off Campus Faculty
 32479 412 2/9-5/12 ARR Off Campus Faculty
 drop date: 2/20; withdraw date: 4/24

PHI-PHILOSOPHY

Registration for all GT Pathway courses require successful completion of ENG 090 or CCR 092 or CCR 094 (Grade C or higher) or equivalent placement scores (ACCUPLACER 95 or ACT 18).

PHI 111 Intro to Philosophy: AH3 3 GT

30527 001 Full Term* MW 09:00AM-10:15AM RWE 1602 Mabey
 30529 002 Full Term* TR 09:00AM-10:15AM REA 2304 Kaplan
 30530 003 Full Term* MW 10:30AM-11:45AM REA 2301 Winter
 30533 004 Full Term* TR 10:30AM-11:45AM REA 1013 Honsberger
 32618 005 Full Term* TR 12:00PM-01:15PM REA 1017 Pechon
 30537 006 Full Term* MW 01:30PM-02:45PM REA 2305 Winter
 30534 007 Full Term* W 06:00PM-08:45PM REA 1017 Ricciardi
 33265 040 Full Term* F 10:30AM-11:45AM RWE 2533 Mabey

This is a hybrid class that meets once a week with half of the course requirements completed online.

LAKWOOD Campus | Spring | See Arvada Section for more courses

COURSE#	COURSE TITLE		CREDITS		TRANSFER	
CRN#	Section	Dates	Day	Time	Bldg Room	Instructor

33092 411 Full Term* ARR Edwards
 This is a self-paced class with the same tuition as a classroom class, not the higher rate of online classes. All work can be done off campus. Contact the instructor if you want to start early or late. Contact the instructor for syllabus at kerry.edwards@rrcc.edu or 303.914.6451.

Accelerated (2nd 7.5 week session)

33094 412 3/12-5/12 ARR Edwards
 Accelerated 7.5 week course beginning March 12. This is a self-paced class with the same tuition as a classroom class, not the higher rate of online classes. All work can be done off campus. Contact the instructor if you want to start early or late. Contact the instructor for syllabus at kerry.edwards@rrcc.edu or 303.914.6451.
 drop date: 3/19; withdraw date: 4/30

Available Online Sections

471 See RRCC Online Offerings pages 85 - 91;
 C11 - C21 See CCCOnline Offerings pages 92 - 95

PHI	112	Ethics: AH3		3	GT
30541	001	Full Term*	TR	09:00AM-10:15AM	REA 2306 Honsberger
30544	002	Full Term*	MW	10:30AM-11:45AM	REA 1018 Zaharatos
32094	003	Full Term*	TR	10:30AM-11:45AM	RWE 3754 Winter
32619	004	Full Term*	MW	12:00PM-01:15PM	REA 1018 Gibson
32000	005	Full Term*	MW	01:30PM-02:45PM	RCA6 B Faculty
30542	006	Full Term*	TR	01:30PM-02:45PM	RWE 1602 Pechon

Available Online Sections

470 See RRCC Online Offerings pages 85 - 91;
 C11 - C21 See CCCOnline Offerings pages 92 - 95

PHI	113	Logic: AH3		3	GT
32001	001	Full Term*	MW	10:30AM-11:45AM	REA 1117 McGreevy
32002	002	Full Term*	TR	10:30AM-11:45AM	RCA6 B Gibson
32620	003	Full Term*	MW	12:00PM-01:15PM	REA 1117 Zaharatos
32003	006	Full Term*	TR	01:30PM-02:45PM	REA 1017 Winter

Available Online Sections

470 See RRCC Online Offerings pages 85 - 91;
 C11 - C21 See CCCOnline Offerings pages 92 - 95

PHI	114	Comparative Religions: AH3		3	GT
Meets one of Regis University Religious Studies Requirements for School of Professional Studies.					
32320	001	Full Term*	TR	09:00AM-10:15AM	RCTC 3838 Felese
32621	002	Full Term*	MW	09:00AM-10:15AM	REA 2304 Feldmeier
30324	003	Full Term*	TR	01:30PM-02:45PM	REA 1413 Felese
32257	004	Full Term*	W	06:00PM-08:45PM	REA 1153 Mabey
32032	040	1/5-1/16	MTWRF	08:00AM-12:00PM	REA 1153 Briel

Hybrid course that combines classroom with required online components.

drop date: 1/5; withdraw date: 1/13

33097 411 Full Term* ARR Edwards
 This is a self-paced class with the same tuition as a classroom class, not the higher rate of online classes. All work can be done off campus. Contact the instructor if you want to start early or late. Contact the instructor for syllabus at kerry.edwards@rrcc.edu or 303.914.6451.

Accelerated (2nd 7.5 week session)

33098 412 3/12-5/12 ARR Edwards
 Accelerated 7.5 week course beginning March 12. This is a self-paced class with the same tuition as a classroom class, not the higher rate of online classes. All work can be done off campus. Contact the instructor if you want to start early or late. Contact the instructor for syllabus at kerry.edwards@rrcc.edu or 303.914.6451.
 drop date: 3/19; withdraw date: 4/30

PHI	115	World Religions-West: AH3		3	GT
-----	-----	---------------------------	--	---	----

Available Online Sections

C11 See CCCOnline Offerings pages 92 - 95

PHI	116	World Religions-East: AH3		3	GT
-----	-----	---------------------------	--	---	----

Meets one of Regis University Religious Studies Requirements for School of Professional Studies.

32910	01T	4/1-5/6	W	04:50PM-05:45PM	REA 2305 Mabey
		5/15-5/31		Off Campus	Mabey
		6/12-6/12	F	05:30PM-07:30PM	REA 2305 Mabey

Students must enroll in both ANT 101-01T (CRN 32909) and PHI 116-01T (CRN 32910). Field trip to India between May 15-31 required. \$3000 cost estimate plus tuition.

drop date: 4/10; withdraw date: 5/28

Available Online Sections

C11 See CCCOnline Offerings pages 92 - 95

COURSE#	COURSE TITLE		CREDITS		TRANSFER	
CRN#	Section	Dates	Day	Time	Bldg Room	Instructor

PHI 203 Intro to Buddhism 3
 Meets one of Regis University Religious Studies Requirements for School of Professional Studies.

30325 001 Full Term* MW 10:30AM-11:45AM RCTC 2836 Mabey

PHI 205 Business Ethics 3

Available Online Sections

C11 See CCCOnline Offerings pages 92 - 95

PHI 214 Philosophy of Religion: AH3 3 GT

Meets one of Regis University Religious Studies Requirements for School of Professional Studies.

33014 001 Full Term* MW 10:30AM-11:45AM RWE 3679 Feldmeier

32196 002 Full Term* TR 10:30AM-11:45AM REA 1415 Kaplan

Available Online Sections

C11 See CCCOnline Offerings pages 92 - 95

PHI 218 Environmental Ethics: GT-AH3 3 GT

32622 001 Full Term* MW 09:00AM-10:15AM REA 2301 Faculty

33267 002 Full Term* TR 09:00AM-10:15AM REA 2301 Feldmeier

32005 003 Full Term* TR 01:30PM-02:45PM REA 1013 Feldmeier

32006 004 Full Term* R 06:00PM-08:45PM RWE 2533 McGreevy

Available Online Sections

470 See RRCC Online Offerings pages 85 - 91

PHI 275 Sp T: Women in Religion 3

33015 001 Full Term* TR 10:30AM-11:45AM RCTC 2836 Feldmeier

PHO-PHOTOGRAPHY

\$6.60 fee per credit.

PHO 120 Fundamentals of Photography 3

Digital or 35mm Film Camera with Manual Settings required. Students must also be enrolled concurrently in PHO 176 001 Traditional Darkroom and/or PHO 161 Digital Capture Processing I. Photo majors are encouraged to take both.

32250 001 Full Term* MW 09:00AM-11:45AM RWE 0562 Weinrauch

PHO 122 Photo-Image Capture II 3

Prerequisite: ART 139 or PHO 120

Available Online Sections

470 See RRCC Online Offerings pages 85 - 91

PHO 143 Perception & Photography I 3

32251 040 Full Term* W 12:00PM-02:45PM RWE 0563 Fulks

Hybrid course that combines classroom with required online components.

PHO 155 Photog of the Human Form I 3

Introduces students to the social, artistic, and photographic aspects of figure studies through the fundamentals of photography and lighting. Professional ethics, marketing one's work, and legal issues are also presented.

33139 001 Full Term* R 08:15AM-11:45AM RCA4 A&B Fulks

PHO 161 Digital Capture Processing I 2

Accelerated (1st 7.5 week session)

32252 001 1/20-3/10 T 12:00PM-03:45PM RWE 0562 Fulks

drop date: 1/26; withdraw date: 3/2

PHO 162 Digital Darkroom II 2

Accelerated (2nd 7.5 week session)

32637 001 3/17-5/12 T 12:00PM-03:45PM RWE 0562 Fulks

Photo majors must be enrolled concurrently with PHO 161 001.

drop date: 3/19; withdraw date: 4/30

PHO 176 Sp T: Traditional Darkroom 2

Provides the student with a vehicle to pursue in depth exploration of special topics of interest.

33140 001 Full Term* M 12:00PM-02:45PM RWE 0562 Harrop

PHO 177 Sp T: Framing & Finishing 1

Weekend College

32639 601 4/11-4/18 S 09:00AM-05:00PM RWE 0561 Olsson

drop date: 4/11; withdraw date: 4/16

LAKWOOD CAMPUS

COURSE#	COURSE TITLE			CREDITS		TRANSFER
CRN#	Section	Dates	Day	Time	Bldg Room	Instructor

PHO 178 Workshop: Outdoor Portrait 1
35mm Film or Digital Camera with Manual Settings required.

Weekend College

31045 601 4/25-5/2 S 09:00AM-05:00PM RWE 0561 Olsson
drop date: 4/25; withdraw date: 4/30

PHO 204 Commercial Studio Lighting 3
Prerequisite: PHO 120 or ART 139. Digital Camera with Manual Settings required.

32254 001 Full Term* T 08:15AM-11:45AM RCA4 A&B Fulks

PHO 232 Professional Portraiture 3
Prerequisite: PHO 120 or ART 139. 35mm Film or Digital Camera with Manual Settings required.

31643 001 Full Term* MW 06:00PM-08:00PM RCA4 A&B Weinrauch

PHO 236 Commercial Photography 3
Prerequisite: PHO 120, ART 139, or ART 138. A camera with manual settings is required.

33141 001 Full Term* T 06:00PM-10:00PM RCA4 A&B Dewhurst

PHO 255 Photog of the Human Form II 3
Offers continued study of the social, artistic, and photographic aspects of fine art figure photography with opportunities for advanced problem solving in relation to posing, lighting, and composition with the goal of developing an individual style and portfolio.

33143 001 Full Term* R 12:00PM-02:45PM RCA4 A&B Fulks

PHO 261 Photographic Self Publishing 3
Hybrid course that combines classroom with required online components.

32873 040 Full Term* W 12:00PM-02:45PM RWE 0562 Harrop

PHO 276 Sp T: Creation of Portfolio 1

Available Online Sections

470 See RRCC Online Offerings pages 85 - 91

PHO 277 SpT: Winter Landscape 1

Weekend College

33146 601 1/24-1/31 S 09:00AM-05:00PM RWE 0561 Olsson
drop date: 1/24; withdraw date: 1/29

PHO 278 Workshop: Pro Inkjet Printing 3
Prerequisite: MGD 111. MGD 111 can be substituted with PHO 161 and 162.

32334 001 Full Term* T 12:00PM-02:45PM RCA4 A&B Fulks

PHO 279 Wkshp:ColorPro Inkjet Printing 3

32640 001 Full Term* T 12:00PM-02:45PM RCA4 A&B Faculty

PHO 280 Internship 1-12

30876 401 Full Term* ARR Faculty

PHO 280 Internship 1

32890 402 Full Term* ARR Faculty

PHY-PHYSICS

\$6.60 fee per credit. Grade of C or better required on all prerequisite courses.

PHY 105 Conceptual Physics w/Lab: SC1 4 GT
Prerequisites: ENG 090 or CCR 092 or CCR 094 and MAT 050 or 090 (Grade C or higher).

32007 001 Full Term* TR 09:45AM-11:00AM RWE 2565 Kiewe

33132 002 Full Term* TR 11:10AM-12:25PM RWE 2501 Kiewe

33132 002 Full Term* MW 03:00PM-04:15PM RWE 2674 O'Halloran

31599 003 Full Term* MW 04:30PM-05:45PM RWE 2501 O'Halloran

31599 003 Full Term* TR 06:00PM-07:15PM RWE 2501 Curchin

31599 003 Full Term* TR 07:30PM-08:45PM RWE 2556 Curchin

Available Online Sections

C11 - C21 See CCCOnline Offerings pages 92 - 95

PHY 107 Energy Sci & Tec w/Lab: GT-SC1 4 GT
Prerequisites: ENG 090 or CCR 092 or CCR 094 and MAT 050 or 090 (Grade C or higher).

31600 001 Full Term* MW 01:30PM-02:45PM RWE 2674 Maher

31600 001 Full Term* MW 03:00PM-04:15PM RWE 2670 Maher

GT = GUARANTEED TRANSFER COURSE

COURSE#	COURSE TITLE			CREDITS		TRANSFER
CRN#	Section	Dates	Day	Time	Bldg Room	Instructor

PHY 111 Physics Alg-Based I/Lab: SC1 5 GT
Prerequisite: MAT 121 and ENG 090 or CCR 092 or CCR 094 (grade C or higher) or equivalent placement scores.

30246 001 Full Term* TR 12:30PM-02:10PM RWE 2556 Kiewe

30246 001 Full Term* TR 02:25PM-03:40PM RWE 2501 Kiewe

33321 002 Full Term* MW 06:00PM-07:15PM RWE 2501 Hubbard

33321 002 Full Term* MW 07:30PM-09:10PM RWE 2556 Hubbard

Available Online Sections

C11 - C21 See CCCOnline Offerings pages 92 - 95

PHY 112 Physics Alg-Based II/Lab: SC1 5 GT
Prerequisite: PHY 111, MAT 121 and ENG 090 or CCR 092 or CCR 094 (grade C or higher) or equivalent placement scores.

33133 001 Full Term* MW 01:00PM-02:15PM RWE 2501 Kiewe

33133 001 Full Term* MW 02:30PM-04:10PM RWE 2556 Kiewe

Available Online Sections

C11 See CCCOnline Offerings pages 92 - 95

PHY 211 Physics Calc-Based I/Lab: SC1 5 GT
Prerequisite: MAT 201 or permission of instructor

31283 001 Full Term* TR 08:00AM-09:40AM RWE 2565 Hecht

31283 001 Full Term* TR 09:45AM-11:00AM RWE 2501 Hecht

32501 002 Full Term* MW 09:30AM-10:45AM RWE 2501 Maher

32501 002 Full Term* MW 11:00AM-12:40PM RWE 2556 Maher

30247 003 Full Term* MW 12:45PM-02:25PM RWE 2565 Faculty

30247 003 Full Term* MW 02:30PM-03:45PM RWE 2501 Faculty

32290 004 Full Term* TR 06:00PM-07:40PM RWE 2674 Rahman

32290 004 Full Term* TR 07:45PM-09:00PM RWE 2501 Rahman

Available Online Sections

C11 See CCCOnline Offerings pages 92 - 95

PHY 212 Physics Calc-Based II/Lab: SC1 5 GT
Prerequisite: PHY 211 and MAT 202

32350 001 Full Term* MW 08:00AM-09:15AM RWE 2501 Hoerner

32350 001 Full Term* MW 09:30AM-11:10AM RWE 2565 Hoerner

32009 002 Full Term* MW 11:15AM-12:30PM RWE 2501 Faculty

32009 002 Full Term* MW 12:45PM-02:25PM RWE 2556 Faculty

30248 003 Full Term* TR 11:15AM-12:55PM RWE 2565 Scruggs

30248 003 Full Term* TR 01:00PM-02:15PM RWE 2501 Scruggs

31602 004 Full Term* MW 05:45PM-07:25PM RWE 2556 Faculty

31602 004 Full Term* MW 07:45PM-09:00PM RWE 2501 Faculty

Available Online Sections

C11 See CCCOnline Offerings pages 92 - 95

PHY 227 Energy for Engineers 3
Prerequisite: PHY 211 and MAT 202

33137 001 Full Term* TR 01:30PM-02:45PM RWE 2670 Maher

PLU-PLUMBING

Shop fees \$6.60 per credit. Contact a Construction Technology Advisor with questions concerning certificate/degree programs. See CAR, CON, EIC, ENY, and HVA for more trade-related classes.

PLU 101 Piping Skills 4
Co-req: HVA 107 (or OSH 127 & HWE 113)

31546 001 Full Term* W 06:00PM-10:05PM RCA5 A Faculty

PLU 104 Plumbing Service 4
Co-Req: HVA 107 (or OSH 127 & HWE 113)

33038 001 Full Term* M 06:00PM-10:05PM RCTC 3834 Faculty

PLU 108 Soldering & Brazing Skill 0.5
Co-Req: HVA 107 (or OSH 127 & HWE 113)

Weekend College

32346 601 4/24-5/1 F 06:00PM-10:05PM RCTC 3809 Faculty

32346 601 4/24-5/1 F 06:00PM-10:05PM RCTC 3809 Faculty
drop date: 4/24; withdraw date: 4/29

PLU 267 Radiant Heating Systems 4
Pre-Req: HVA 107 (or OSH 127 & HWE 113), HVA 105, HVA 110, PLU 101 or HVA 111, HVA 162, PLU 247 or permission of Dept. Lead.

33040 001 Full Term* R 06:00PM-10:05PM RCTC 3840 Faculty

LAKWOOD Campus | Spring | See Arvada Section for more courses

GT = GUARANTEED TRANSFER COURSE

LAKWOOD CAMPUS

COURSE#	COURSE TITLE	CREDITS	TRANSFER				
CRN#	Section	Dates	Day	Time	Bldg	Room	Instructor

POS-POLITICAL SCIENCE

Registration for all GT Pathway courses require successful completion of ENG 090 or CCR 092 or CCR 094 (Grade C or higher) or equivalent placement scores (ACCUPLACER 95 or ACT 18).

POS	105	Intro to Political Science:SS1	3	GT
30054	001	Full Term* TR	10:30AM-11:45AM	RWE 3678 Chun-Hess
30056	002	Full Term* MW	12:00PM-01:15PM	REA 1415 Chun-Hess

Weekend College

33274	601	4/10-4/24	F	05:00PM-10:00PM	REA 2305	Chun-Hess
		4/11-4/25	S	08:00AM-05:30PM	REA 2305	Chun-Hess

drop date: 4/11; withdraw date: 4/21

Available Online Sections

470 See RRCC Online Offerings pages 85 - 91;
C11 - C21 See CCCOnline Offerings pages 92 - 95

POS	111	American Government : SS1	3	GT
30058	001	Full Term* TR	09:00AM-10:15AM	RWE 3678 Chun-Hess
32961	002	Full Term* MW	10:30AM-11:45AM	RWE 3678 Maghakyan
32354	003	Full Term* TR	06:00PM-07:15PM	RWE 3687 Coste

Available Online Sections

470 See RRCC Online Offerings pages 85 - 91;
C11 - C21 See CCCOnline Offerings pages 92 - 95

POS	125	Amer.State/Local Govt: GT-SS1	3	GT
-----	-----	-------------------------------	---	----

Available Online Sections

C11 See CCCOnline Offerings pages 92 - 95

POS	205	International Relations: SS1	3	GT
-----	-----	------------------------------	---	----

Available Online Sections

C11 - C21 See CCCOnline Offerings pages 92 - 95

POS	225	Comparative Government: SS1	3	GT
-----	-----	-----------------------------	---	----

Pre-requisite: POS 105 or 111

32604	001	Full Term* TR	09:00AM-10:15AM	RCTC 2836 Maghakyan
-------	-----	---------------	-----------------	---------------------

POS	275	Sp T: African Studies	3	
-----	-----	-----------------------	---	--

POS	275	Sp T: Colorado Legislature	3	
-----	-----	----------------------------	---	--

POS	280	Internship	1- 12	
-----	-----	------------	-------	--

PRA-PARK RANGER

PRA	205	Resource Interpretation	3	
-----	-----	-------------------------	---	--

PRA	280	Park Ranger Internship	3	
-----	-----	------------------------	---	--

Prerequisites: PRA 102, 203, 205

31108	401	Full Term* ARR		Faculty
-------	-----	----------------	--	---------

PRA	285	Independent Study	1	
-----	-----	-------------------	---	--

32455	401	Full Term* ARR		Faculty
-------	-----	----------------	--	---------

COURSE#	COURSE TITLE	CREDITS	TRANSFER				
CRN#	Section	Dates	Day	Time	Bldg	Room	Instructor

PSY-PSYCHOLOGY

Registration for all GT Pathway courses require successful completion of ENG 090 or CCR 092 or CCR 094 (Grade C or higher) or equivalent placement scores (ACCUPLACER 95 or ACT 18).

PSY	101	General Psychology I: SS3	3	GT	
30012	001	Full Term* MW	07:30AM-08:45AM	REA 2305 Engle	
30017	002	Full Term* MW	09:00AM-10:15AM	REA 1406 Courson	
30013	003	Full Term* T	09:00AM-11:45AM	RWE 2680 Oates	
30014	004	Full Term* TR	09:00AM-10:15AM	REA 2305 Garland	
31593	005	Full Term* W	09:00AM-11:45AM	RWE 2533 Swain	
31071	006	Full Term* MW	10:30AM-11:45AM	REA 2315 Engle	
30015	007	Full Term* TR	10:30AM-11:45AM	REA 2305 Garland	
30018	008	Full Term* MW	01:30PM-02:45PM	REA 2301 James	
30779	009	1/26-3/9	M	06:00PM-10:15PM	REA 2305 Schreibman

Section meets 1/26 through 3/9 with 10 hours arranged. It is recommended that you take PSY 102-005 CRN 30021 with this course.

drop date: 1/26; withdraw date: 3/2

Weekend College

31846	601	1/23-2/6	F	05:00PM-10:00PM	REA 2305	Garland
		1/24-2/7	S	08:00AM-05:30PM	REA 2305	Garland

drop date: 1/24; withdraw date: 2/3

Available Online Sections

470 - 471 See RRCC Online Offerings pages 85 - 91;
C11 - C21 See CCCOnline Offerings pages 92 - 95

PSY	102	General Psychology II : SS3	3	GT	
32095	001	Full Term* TR	09:00AM-10:15AM	REA 1015 Swain	
31776	002	Full Term* MW	10:30AM-11:45AM	REA 1013 Buckingham	
32926	003	Full Term* TR	10:30AM-11:45AM	REA 2303 Swain	
32493	004	Full Term* TR	12:00PM-01:15PM	REA 2306 Swain	
30021	005	3/16-5/4	M	06:00PM-09:40PM	REA 2305 Schreibman

Section meets 3/16 through 5/4 with 10 hours arranged. It is recommended that you take PSY 101-009 CRN 30779 with this course.

drop date: 3/19; withdraw date: 4/30

Available Online Sections

470 See RRCC Online Offerings pages 85 - 91;
C11 - C21 See CCCOnline Offerings pages 92 - 95

PSY	110	Career Development	3	
-----	-----	--------------------	---	--

Fee: \$22.85 for Myers-Briggs and Strong Interest Inventory career assessments.

32745	040	Full Term* R	06:00PM-07:30PM	RWE 2701 Macy
-------	-----	--------------	-----------------	---------------

Hybrid course that combines classroom with required online components.

PSY	117	Parenting	1	
-----	-----	-----------	---	--

Weekend College

31667	601	4/17-4/17	F	05:00PM-10:00PM	RWE 1604	Kneppe
		4/18-4/18	S	08:00AM-05:30PM	RWE 1604	Kneppe

drop date: 4/16; withdraw date: 4/17

PSY	175	Sp T: Managing Stress	1	
-----	-----	-----------------------	---	--

Weekend College

30780	601	2/13-2/13	F	05:00PM-10:00PM	REA 1015	Courson
		2/14-2/14	S	08:00AM-05:00PM	REA 1015	Courson

drop date: 2/12; withdraw date: 2/13

PSY	204	Relations: Challenges/Choices	1	
-----	-----	-------------------------------	---	--

Weekend College

32224	601	3/6-3/6	F	05:00PM-10:00PM	REA 2307	Kelly
		3/7-3/7	S	08:00AM-05:00PM	REA 2307	Kelly

drop date: 3/5; withdraw date: 3/6

PSY	205	Psychology of Gender: SS3	3	GT
-----	-----	---------------------------	---	----

31091	001	Full Term* R	01:30PM-04:15PM	RCTC 3809 Oates
-------	-----	--------------	-----------------	-----------------

PSY	217	Human Sexuality: GT-SS3	3	GT
-----	-----	-------------------------	---	----

32036	001	Full Term* T	01:30PM-04:15PM	RWE 3756 Oates
31336	002	Full Term* MW	09:00AM-10:15AM	REA 2303 Engle

* Full Term dates: 1/20/15 – 5/12/15
Drop date: 2/4/15; Withdraw date: 4/21/15

Register online through "The Rock" at: www.rrcc.edu

Spring 2015 65

LAKWOOD CAMPUS

COURSE#	COURSE TITLE			CREDITS		TRANSFER
CRN#	Section	Dates	Day	Time	Bldg Room	Instructor

PSY 226	Social Psychology: SS3			3		GT
30023	001	Full Term*	W	12:00PM-02:45PM	RWE 3754	Oates
32035	002	Full Term*	R	09:00AM-11:45AM	RWE 3756	Oates

Available Online Sections

C11 - C21 See CCCOnline Offerings pages 92 - 95

PSY 227	Psychology of Death/Dying: SS3			3		GT
This class is co-listed as SOC 237-001, CRN 31088						
31073	001	Full Term*	R	03:00PM-05:45PM	REA 1013	Buckingham

PSY 229	Intro to Addictive Behavior			2		
32096	001	Full Term*	T	10:00AM-11:40AM	RCA5 B	Mallo

PSY 235	Human Growth & Developmnt: SS3			3		GT
30026	001	Full Term*	TR	10:30AM-11:45AM	REA 2301	Bjelica
30025	002	Full Term*	R	12:00PM-02:45PM	REA 2305	Buckingham
31770	004	Full Term*	MW	10:30AM-11:45AM	REA 1160	Garland
31074	005	Full Term*	TR	01:30PM-02:45PM	REA 2303	Urbas
31076	006	Full Term*	W	06:00PM-08:45PM	REA 2305	Parker

Weekend College

32037	601	2/13-2/27	F	05:00PM-10:00PM	REA 2305	James
		2/14-2/28	S	08:00AM-05:30PM	REA 2305	James
drop date: 2/14; withdraw date: 2/24						

Available Online Sections

470 - 471 See RRCC Online Offerings pages 85 - 91;
C11 - C21 See CCCOnline Offerings pages 92 - 95

PSY 237	Child & Adolescent Psychology			3		
----------------	------------------------------------------	--	--	----------	--	--

Available Online Sections

C11 - C21 See CCCOnline Offerings pages 92 - 95

PSY 238	Child Development: SS3			3		GT
30029	001	Full Term*	R	06:00PM-08:45PM	REA 2315	Carr

Available Online Sections

C11 - C21 See CCCOnline Offerings pages 92 - 95

PSY 240	Health Psychology: GT-SS3			3		GT
32225	001	Full Term*	MW	12:00PM-01:15PM	RWE 3687	Kelly

PSY 249	Abnormal Psychology: SS3			3		GT
30030	001	Full Term*	MW	01:30PM-02:45PM	RWE 2715	Kelly
32494	002	Full Term*	T	12:00PM-02:45PM	RWE 3754	Buzogany

Weekend College

31845	601	3/6-3/20	F	05:00PM-10:00PM	REA 2305	Swain
		3/7-3/21	S	08:00AM-05:00PM	REA 2305	Swain
drop date: 3/7; withdraw date: 3/17						

Available Online Sections

470 See RRCC Online Offerings pages 85 - 91;
C11 - C21 See CCCOnline Offerings pages 92 - 95

PSY 275	Sp T: Peer Counseling			3		
----------------	------------------------------	--	--	----------	--	--

Weekend College

32667	601	1/16-1/30	F	05:00PM-10:00PM	REA 1153	Buckingham
		1/17-1/31	S	08:00AM-05:00PM	REA 1153	Buckingham
This class corresponds with an additional Peer Counseling Program internship opportunity. You must be available Mondays 1:30pm-2:30pm to participate in the optional co-requisite Internship associated with this class.						
drop date: 1/17; withdraw date: 1/27						

PSY 276	Sp T: Psy of Spiritual Growth			1		
----------------	--------------------------------------	--	--	----------	--	--

Weekend College

30800	601	4/10-4/10	F	05:00PM-10:00PM	RWE 2529	Courson
		4/11-4/11	S	08:00AM-05:30PM	RWE 2529	Courson
drop date: 4/9; withdraw date: 4/10						

PSY 280	Internship			5		
30031	401	2/16-5/12	ARR			Buckingham

drop date: 2/20; withdraw date: 4/24

GT = GUARANTEED TRANSFER COURSE

COURSE#	COURSE TITLE			CREDITS		TRANSFER
CRN#	Section	Dates	Day	Time	Bldg Room	Instructor

PSY 280	Internship			1		
----------------	-------------------	--	--	----------	--	--

Accelerated (2nd 7.5 week session)

32487	402	3/12-5/12	ARR			Faculty
drop date: 3/19; withdraw date: 4/30						

PSY 285	Independent Study			1-12		
31242	401	Full Term*	ARR			Faculty

REE-REAL ESTATE

Both of these classes must be taken together. Together they meet the requirements to take the Colorado Real Estate Broker Licensing Exam. It is strongly recommended that students take the Accuplacer assessment test and achieve a minimum score of 80 in reading composition.

REE 201	Real Estate Brokers I			6		
32363	001	Full Term*	TWR	06:00PM-07:40PM	REA 1015	Bird
Co-requisite: CRN 32364 REE 202 001						

REE 202	Real Estate Brokers II			6		
32364	001	Full Term*	TWR	08:00PM-09:40PM	REA 1015	Bird
Co-requisite: CRN 32363 REE 201 001						

RUS-RUSSIAN

RUS 111	Russian Language I			5		
----------------	---------------------------	--	--	----------	--	--

Begins a sequence dealing with the development of functional proficiency in listening, speaking, reading and writing the Russian language. Note: The order of the topics and methodology will vary according to individual texts and instructors.

33306	001	Full Term*	MW	06:00PM-08:15PM	REA 1406	Harrison
-------	-----	------------	----	-----------------	----------	----------

Available Online Sections

C11 See CCCOnline Offerings pages 92 - 95

RUS 112	Russian Language II			5		
----------------	----------------------------	--	--	----------	--	--

Prerequisite RUS 111 or permission from Instructor.

32810	040	Full Term*	T	06:00PM-08:15PM	REA 1413	Harrison
Hybrid course that combines classroom with required online components.						

Available Online Sections

C11 See CCCOnline Offerings pages 92 - 95

SBM-SMALL BUSINESS MANAGEMENT

\$6.60 fee per credit. Weekend courses cancelled due to inclement weather will be rescheduled for the following weekend for the same times if at all possible. A course syllabus with assignments that must be completed is available online at www.rrcc.edu/weekend-college about two weeks before each class begins.

SBM 101	Starting a Small Business			1		
32232	040	1/20-1/29	TR	06:00PM-08:00PM	RWE 2680	Emmer

Hybrid course that combines classroom with required online components. This is a compressed course.

drop date: 1/20; withdraw date: 1/27

Weekend College

30771	601	1/23-1/23	F	05:00PM-10:00PM	REA 2301	Warren
		1/24-1/24	S	08:00AM-05:00PM	REA 2301	Warren
drop date: 1/22; withdraw date: 1/23						

SBM 103	Legal Aspects-Small Business			1		
----------------	-------------------------------------	--	--	----------	--	--

32233	040	2/3-2/12	TR	06:00PM-08:00PM	RWE 2680	Culpepper
Hybrid course that combines classroom with required online components. This is a compressed course.						

drop date: 2/3; withdraw date: 2/10

Weekend College

30772	601	2/6-2/6	F	05:00PM-10:00PM	REA 2307	Culpepper
		2/7-2/7	S	08:00AM-05:00PM	REA 2307	Culpepper
drop date: 2/5; withdraw date: 2/6						

LAKWOOD Campus | Spring | See Arvada Section for more courses

COURSE#	COURSE TITLE		CREDITS		TRANSFER	
CRN#	Section	Dates	Day	Time	Bldg Room	Instructor

SBM 106 Recordkeeping-Small Business 1
 32234 040 2/17-2/26 TR 06:00PM-08:00PM RWE 2680 Filter
 Hybrid course that combines classroom with required online components. This is a compressed course.
drop date: 2/17; withdraw date: 2/24

Weekend College
 30773 601 2/20-2/20 F 05:00PM-10:00PM REA 2307 Campbell
 2/21-2/21 S 08:00AM-05:00PM REA 2307 Campbell
drop date: 2/19; withdraw date: 2/20

SBM 108 Marketing for a Small Business 1
 32235 040 3/3-3/12 TR 06:00PM-08:00PM RWE 2680 Tierney
 Hybrid course that combines classroom with required online components. This is a compressed course.
drop date: 3/3; withdraw date: 3/10

Weekend College
 30774 601 3/6-3/6 F 05:00PM-10:00PM REA 2303 Armelino
 3/7-3/7 S 08:00AM-05:00PM REA 2303 Armelino
drop date: 3/5; withdraw date: 3/6

SBM 110 Managing a Small Business 1
 32073 040 3/17-4/2 TR 06:00PM-08:00PM RWE 2680 Cassaday
 Hybrid course that combines classroom with required online components. This is a compressed course. Note: No classes 3/23-3/29 Spring Break.
drop date: 3/18; withdraw date: 3/29

Weekend College
 30775 601 3/13-3/13 F 05:00PM-10:00PM REA 2307 Warren
 3/14-3/14 S 08:00AM-05:00PM REA 2307 Warren
drop date: 3/12; withdraw date: 3/13

SBM 112 Financing a Small Business 1
 32074 040 4/7-4/16 TR 06:00PM-08:00PM RWE 2680 Lavery
 Hybrid course that combines classroom with required online components. This is a compressed course.
drop date: 4/7; withdraw date: 4/14

Weekend College
 30776 601 4/10-4/10 F 05:00PM-10:00PM REA 2307 Campbell
 4/11-4/11 S 08:00AM-05:00PM REA 2307 Campbell
drop date: 4/9; withdraw date: 4/10

SBM 113 Writing a Business Plan 1
 32075 040 4/28-5/7 TR 06:00PM-08:00PM RWE 2680 Emmer
 Hybrid course that combines classroom with required online components. This is a compressed course.
drop date: 4/28; withdraw date: 5/5

Weekend College
 30777 601 4/24-4/24 F 05:00PM-10:00PM REA 2307 Lavery
 4/25-4/25 S 08:00AM-05:00PM REA 2307 Lavery
drop date: 4/23; withdraw date: 4/24

SBM 175 Sp T: Social Media 1
Weekend College
 30778 601 5/8-5/8 F 05:00PM-10:00PM REA 2307 Faculty
 5/9-5/9 S 08:00AM-05:00PM REA 2307 Faculty
drop date: 5/7; withdraw date: 5/8

COURSE#	COURSE TITLE		CREDITS		TRANSFER	
CRN#	Section	Dates	Day	Time	Bldg Room	Instructor

SCI-SCIENCE

Registration for all GT Pathway courses require successful completion of ENG 090 or CCR 092 or CCR 094 (Grade C or higher) or equivalent placement scores (ACCUPLACER 95 or ACT 18). MAT 090 is a pre-requisite for all SCI courses.

SCI 105 Science in Society: SC2 3 GT
 Prerequisites: ENG 090 or CCR 092 or CCR 094 and MAT 050 or 090 (Grade C or higher).
 32502 001 Full Term* MW 06:00PM-07:15PM RWE 2670 Dauphinais
 33142 002 Full Term* TR 12:00PM-01:15PM RWE 2674 Maher

SCI 155 Integrated Sci I w/Lab: SC1 4 GT
 Prerequisites: ENG 090 or CCR 092 or CCR 094 and MAT 050 or 090 (Grade C or higher).
 30249 001 Full Term* TR 09:00AM-10:15AM RWE 2674 Dauphinais
 TR 10:30AM-11:45AM RWE 2670 Dauphinais

Available Online Sections
 C11 See CCCOnline Offerings pages 92 - 95

SCI 156 Integrated Sci II w/Lab: SC1 4 GT
 Prerequisites: ENG 090 or CCR 092 or CCR 094 and MAT 050 or 090 (Grade C or higher).
 32291 001 Full Term* TR 06:00PM-07:15PM RWE 2670 Dauphinais
 TR 07:30PM-08:45PM RWE 2670 Dauphinais
 This course includes at least one field trip, students carpool.

Available Online Sections
 C11 See CCCOnline Offerings pages 92 - 95

SOC-SOCIOLOGY

Registration for all GT Pathway courses require successful completion of ENG 090 or CCR 092 or CCR 094 (Grade C or higher) or equivalent placement scores (ACCUPLACER 95 or ACT 18).

SOC 101 Intro to Sociology I : SS3 3 GT
 30006 001 Full Term* MW 09:00AM-10:15AM REA 2315 Mattison
 30007 002 Full Term* TR 09:00AM-10:15AM REA 2303 Gilbert
 31333 003 Full Term* MW 10:30AM-11:45AM REA 2306 Mattison
 30008 004 Full Term* TR 10:30AM-11:45AM REA 1017 Gilbert
 31666 005 Full Term* TR 04:30PM-05:45PM REA 2304 Yabar

Weekend College
 31086 601 1/30-2/13 F 05:00PM-10:00PM REA 2303 Touitou
 1/31-2/14 S 08:00AM-05:00PM REA 2303 Touitou
drop date: 1/31; withdraw date: 2/10

Available Online Sections
 470 - 471 See RRCC Online Offerings pages 85 - 91;
 C11 - C21 See CCCOnline Offerings pages 92 - 95

SOC 102 Intro to Sociology II: SS3 3 GT
 30010 001 Full Term* MW 01:30PM-02:45PM RWE 0664 Mattison

Weekend College
 31334 601 2/27-3/13 F 05:00PM-10:00PM RWE 2531 Mattison/Stablein
 2/28-3/14 S 08:00AM-05:30PM RWE 2531 Mattison/Stablein
drop date: 2/28; withdraw date: 3/10

Available Online Sections
 C11 - C21 See CCCOnline Offerings pages 92 - 95

SOC 205 Soc Of Family Dynamics:SS3 3 GT
 32707 001 Full Term* TR 12:00PM-01:15PM REA 2315 Gilbert

SOC 210 Technology and Society 3

Available Online Sections
 470 See RRCC Online Offerings pages 85 - 91

SOC 218 Sociology of Diversity: GT-SS3 3 GT
 32671 01T 1/30-5/8 F 12:05PM-01:00PM RWE 1604 Stablein
 5/14-5/26 Off Campus Stablein

Co-requisites BUS 092-01T, CRN 33203, AND HIS 175-01T, CRN 33313 . Courses culminate in a 12-day field trip to Washington D.C. AND the SOUTHERN STATES MID-MAY . Classes will meet Fridays either on campus or at selected sites in and around Denver for local field trips and/or community service. Community Service may extend beyond stated course hours. Please contact Sally Stablein (sally.stablein@rrcc.edu), Toni Nicholas (toni.nicholas@rrcc.edu) or Wendy Bird (wendy.bird@rrcc.edu) for more information.

drop date: 2/15; withdraw date: 5/2

LAKWOOD CAMPUS

COURSE#	COURSE TITLE	CREDITS	TRANSFER				
CRN#	Section	Dates	Day	Time	Bldg	Room	Instructor

SOC 231	Sociology-Deviant Behavior:SS3	3	GT				
32349	001	Full Term*	T	12:00PM-02:45PM	REA	2305	Stablein

Available Online Sections

470 See RRCC Online Offerings pages 85 - 91;
C11 - C21 See CCCOnline Offerings pages 92 - 95

SOC 237	Sociology Of Death&Dying:GT-SS3	3	GT				
31088	001	Full Term*	R	03:00PM-05:45PM	REA	1013	Stablein

SOC 280	Internship	3					
32891	401	2/9-5/12	ARR				Faculty
drop date: 2/20; withdraw date: 4/24							

SOC 285	Independent Study	1- 12					
Please see instructor to register for independent study.							
31090	401	Full Term*	ARR				Faculty

SPA-SPANISH

SPA 101	Conversational Spanish I	3					
This class may not transfer to a four year institution.							
30254	001	Full Term*	TR	03:00PM-04:15PM	REA	1160	Hibit

Weekend College

30253	601	1/17-5/9	S	09:00AM-11:45AM	REA	1160	Faculty
drop date: 2/4; withdraw date: 4/21							

SPA 111	Spanish Language I	5					
31355	001	Full Term*	MW	09:30AM-11:45AM	RCA5 B		Faculty
32560	040	Full Term*	TR	10:30AM-11:45AM	REA	1160	Hibit
Hybrid course meets both online and in the classroom.							

Available Online Sections

C11 - C21 See CCCOnline Offerings pages 92 - 95

SPA 112	Spanish Language II	5					
Prerequisite SPA 111 or you must take the Spanish Department's placement exam at: www.rccc.edu/foreign-languages							
32945	001	Full Term*	MW	12:30PM-02:45PM	REA	2306	Yates
30256	002	Full Term*	TR	12:30PM-02:45PM	REA	1160	Hibit
32668	003	Full Term*	MW	06:00PM-08:15PM	REA	1150	Yonk

Available Online Sections

C11 - C21 See CCCOnline Offerings pages 92 - 95

SPA 211	Spanish Language III: AH4	3	GT				
Prerequisite SPA 112 or you must take the Spanish Department's placement exam at: www.rccc.edu/foreign-languages							
31591	001	Full Term*	MW	09:00AM-10:15AM	RWE	2680	Yates
Students must also co-enroll in SPA 212 001 CRN 32014.							

Available Online Sections

C11 - C21 See CCCOnline Offerings pages 92 - 95

SPA 212	Spanish Language IV : AH4	3	GT				
Prerequisite SPA 211 or you must take the Spanish Department's placement exam at: www.rccc.edu/foreign-languages							
32014	001	Full Term*	MW	10:30AM-11:45AM	RWE	2680	Yates
Students must also enroll in SPA 211 001 CRN 31591.							

Available Online Sections

C11 See CCCOnline Offerings pages 92 - 95

GT = GUARANTEED TRANSFER COURSE

COURSE#	COURSE TITLE	CREDITS	TRANSFER				
CRN#	Section	Dates	Day	Time	Bldg	Room	Instructor

THE-THEATRE

Fees \$6.60 per credit. (For Dance see DAN.) Auditions for the Spring 2015 main stage production, 'Medea' are January 28, 29 at 6:30 p.m. Call 303-914-6458 for more information. Registration for all GT Pathway courses require successful completion of ENG 090 or CCR 092 or CCR 094 or equivalent placement scores (ACCUPLACER 95 or ACT 18)

THE 100	Technical Theatre Lab	1					
32670	001	Full Term*	ARR				Jamruszka-Mencher
Consult with instructor for times and dates.							

THE 104	Basic Costume/Apparel Const	3	
----------------	------------------------------------	----------	--

Accelerated (1st 7.5 week session)

30340	001	1/20-3/10	TR	03:00PM-05:45PM	RCTC	3830	Harrison
drop date: 1/26; withdraw date: 3/2							

THE 105	Theatre Appreciation: AH1	3	GT				
31841	001	Full Term*	MW	09:00AM-10:15AM	RCTC	3810	Sander
32633	002	Full Term*	TR	10:30AM-11:45AM	RCTC	3838	Jamruszka-Mencher

THE 108	Theater Script Analysis: AH1	3	GT				
32915	001	Full Term*	TR	12:00PM-01:15PM	RWE	2701	Bellot

THE 109	Basics of Pattern Drafting	3	
----------------	-----------------------------------	----------	--

Accelerated (2nd 7.5 week session)

31358	001	3/12-5/12	TR	03:00PM-05:45PM	RWE	0501	Harrison
drop date: 3/19; withdraw date: 4/30							

THE 111	Acting I	3					
30342	001	Full Term*	MW	10:30AM-11:45AM	RWE	0503	Sander
30343	002	Full Term*	TR	10:30AM-11:45AM	RWE	0503	Bellot
31794	003	Full Term*	T	06:00PM-08:45PM	RWE	0503	Sander

THE 112	Acting II	3					
Prerequisite: THE 111 or permission of instructor.							
30345	001	Full Term*	MW	10:30AM-11:45AM	RWE	0503	Sander
30346	002	Full Term*	TR	10:30AM-11:45AM	RWE	0503	Bellot
31795	003	Full Term*	T	06:00PM-08:45PM	RWE	0503	Sander

THE 116	Technical Theatre	3	
----------------	--------------------------	----------	--

Weekend College

30799	601	1/31-3/14	S	09:00AM-04:00PM	RWE	0664	Murray
For Information about the technical crew positions for the spring productions, call Pamela Mencher at 303-914-6231.							
drop date: 2/5; withdraw date: 3/5							

THE 118	Acting Skills: Trades/Business	3					
32916	01L	Full Term*	TR	03:00PM-04:15PM	RWE	3678	Jamruszka-Mencher
This course is part of a Learning Community: Co-requisite MAN 116-01L, CRN 33173 .							

THE 132	Theatre Production II	3					
Prerequisite: CCR 092 or CCR 094, THE 111, THE 112, or permission of instructor.							
30347	001	Full Term*	ARR				Jamruszka-Mencher
Contact instructor to receive class schedule.							

THE 136	Stage Makeup II	3					
Continues to examine theatrical makeup design and application techniques, adding prosthetics, hair design and other advanced applications.							
32917	001	Full Term*	TR	12:00PM-01:15PM	RCTC	3830	Smith

THE 151	Stagecraft I	3					
Prerequisite: THE 116 or permission of the instructor.							

Weekend College

31797	601	1/31-3/14	S	09:00AM-04:00PM	RWE	1602	Murray
drop date: 2/5; withdraw date: 3/5							

THE 152	Production Stage Management I	3					
Prerequisite: THE 116 or permission of the instructor.							
30348	001	Full Term*					Jamruszka-Mencher
Contact instructor to receive class schedule.							

LAKWOOD Campus | Spring | See Arvada Section for more courses

COURSE# CRN#	COURSE TITLE Section	Time			CREDITS		TRANSFER Instructor
		Dates	Day	Time	Bldg	Room	
THE 175 33296 001	Sp T: Stage Combat for Actors Full Term* T	03:00PM-05:00PM			2	RWE 0503	Zukowski
THE 175 33297 002	Sp T: Practical Theatre Technqs Full Term* R	03:00PM-05:45PM			3	RWE 0562	Stevens
THE 202 32263 001	Intermed Costume Construction <i>Accelerated (2nd 7.5 week session)</i> 3/12-5/12 TR	03:00PM-05:45PM			3	RWE 0501	Harrison
drop date: 3/19; withdraw date: 4/30							
THE 210 32084 001	Singing for Actors Full Term* TR	01:30PM-02:45PM			3	RWE 0503	Eldredge
THE 211 33298 001	Dev of Theatre Greek-Renaissan Full Term* MW	09:00AM-10:15AM			3	RCTC 3838	Goldin GT
THE 212 30349 001	Dev of Theatre Restor-Mod: AH1 Prerequisite: THE 211 or permission of the instructor. Full Term* MW	10:30AM-11:45AM			3	RCTC 3838	Goldin GT
THE 215 31798 001	Playwriting: AH1 Full Term* M	03:00PM-05:45PM			3	RWE 0664Jamruszka-Mencher	GT
THE 221 32085 001	Set Design for Film & Theatre Full Term* F	12:00PM-02:45PM			3	RWE 3750	Gober
THE 222 33299 001	Millinery & Costume Accessory Full Term* TR	12:00PM-01:15PM			3	RWE 0501	Harrison
THE 225 31584 001	Sound Operation and Design Full Term* F	09:30AM-11:30AM			2	RWE 0562	Stevens
THE 231 30350 001	Theatre Production III Full Term* ARR				3		Jamruszka-Mencher
Contact instructor to receive class schedule.							
THE 232 30351 001	Theatre Production IV Prerequisite: THE 111, THE 112 or permission of the instructor. Full Term* ARR				3		Jamruszka-Mencher
Contact instructor to receive class schedule.							
THE 241 30352 001	Stage Properties Full Term* ARR				3		Jamruszka-Mencher
Contact instructor to receive class schedule.							
THE 245 32846 001	Bas Costume Design/Constructn Full Term* TR	10:30AM-11:45AM			3	RWE 0501	Smith
THE 255 32086 001	Intermediate Playwriting Full Term* M	03:00PM-05:45PM			3	RWE 0664Jamruszka-Mencher	
THE 260 30353 001	Employment Skills for Tech The Full Term* ARR				1		Gober
Contact instructor so receive class schedule.							
THE 275 32421 002	Special Topics:Playwriting III Full Term* M	03:00PM-05:45PM			3	RWE 0664Jamruszka-Mencher	
THE 276 32869 002	Sp T: Playwriting IV Full Term* M	03:00PM-05:45PM			3	RWE 0664Jamruszka-Mencher	
THE 277 32152 001	Sp T: Gateway through the Arts Full Term* MW	01:30PM-02:45PM			3	RWE 1690Jamruszka-Mencher	
THE 277 32827 002	Sp T: Gateway Arts II Full Term* MW	01:30PM-02:45PM			3	RWE 1690Jamruszka-Mencher	
THE 280 30833 401	Internship Full Term* ARR				2		Jamruszka-Mencher
THE 280 31906 402	Internship Full Term* ARR				1		Jamruszka-Mencher
THE 285 30354 401	Independent Study Full Term* ARR				2		Jamruszka-Mencher

COURSE# CRN#	COURSE TITLE Section	Time			CREDITS		TRANSFER Instructor
		Dates	Day	Time	Bldg	Room	

WEL-WELDING

\$6.60 fee per credit.

More welding courses are offered at WarrenTech. Students attend classes either in the morning (7:30-10:30 M-F) or the afternoon (12:00-3:45 M-TH) for four semesters. Students enroll in specified blocks of classes each semester with instructor approval and may not enroll in individual courses. In order to begin the enrollment process, you must first be accepted by WarrenTech. A WarrenTech application and Accuplacer test results must be submitted to the WarrenTech counseling office. Contact the RRCC-WarrenTech liaison at 303-914-6543 or 303.982.5232 for application deadlines and other procedural questions.

WQM-WATER QUALITY MANAGEMENT

\$6.60 fee per credit.

WQM 100 30303 001	Introduction to Water Quality Full Term* T	06:00PM-08:45PM			3	RET 5102	Campbell
-----------------------------	------------------------------------------------------	-----------------	--	--	----------	----------	----------

Available Online Sections

470 See RRCC Online Offerings pages 85 - 91

WQM 105 31991 001	Specific Calcs-Water Qual Mgmt Full Term* T	06:00PM-09:20PM			4	RET 5103	Crumley
WQM 109 32634 001	Water Distribution Full Term* T	06:00PM-08:45PM			3	RET 5104	Feldhauser
WQM 119 31827 001	Basic Water Quality Analyses Full Term* MW	06:00PM-08:45PM			4	RET 5021	Campbell
WQM 122 31532 001	Basic Elec-Water Quality Sys Full Term* T	06:00PM-09:20PM			4	RET 5105	Jones
WQM 123 32900 001	Water Reuse System Full Term* R	06:00PM-08:45PM			3	RET 5105	Campbell
WQM 124 30320 001	Water Certif Review for C & D Full Term* W	06:00PM-08:45PM			3	RET 5102	Feldhauser
WQM 125 32635 001	Wastewater Cert Review for C&D Full Term* R	06:00PM-08:45PM			3	RET 5104	Gonzales
WQM 126 31857 001	Safety & Security Systems Full Term* W	06:00PM-08:45PM			3	RET 5104	Tallent
WQM 130 31993 001	Water Chemistry Full Term* W	06:00PM-08:45PM			3	RET 5105	Lanterman
WQM 160 32904 001	Managing-Global Water Supply Full Term* M	06:00PM-08:45PM			3	RET 5104	Smith
WQM 200 30304 001	Hydraulics-Water Quality Mgmt Full Term* W	06:00PM-09:20PM			4	RET 5103	Crumley
WQM 206 31331 001	Design Interp-Water Qual Mgmt Full Term* R	06:00PM-09:20PM			4	RET 5102	Sperry
WQM 212 31826 001	Drinking Water Regulations Full Term* T	06:00PM-09:20PM			4	RET 5001	Smith
WQM 216 30305 001	Bio/Bacteriological Water Qual Prerequisite: WQM 119. Full Term* TR	06:00PM-07:45PM			4	RET 5021	McWilliams
WQM 217 31533 001	Disinfect Tech-Water Qual Syst Full Term* M	06:00PM-09:20PM			4	RET 5103	Alvis
WQM 225 32902 001	Wastewater Cert Review Full Term* R	06:00PM-08:45PM			3	RET 5103	Alvis
WQM 230 32903 001	Indust Monitoring & Treatment Full Term* W	06:00PM-08:45PM			3	RET 5001	Grossbach
WQM 280 31332 401	Internship Full Term* ARR				3		Smith
WQM 285 30306 411	Independent Study Full Term* ARR				1- 12		Smith

* Full Term dates: 1/20/15 – 5/12/15
Drop date: 2/4/15; Withdraw date: 4/21/15

Register online through "The Rock" at: www.rrcc.edu

Spring 2015 69

RED ROCKS OPTIONS

WEEKEND COLLEGE

ACCELERATED

SELF-PACED

FLEX

HYBRID

RRCC ONLINE

CCCONLINE

Red Rocks Community College offers a wide selection of scheduling options to meet your needs

On the following pages you will find course listings for:
Weekend College, Accelerated, Self-Paced, Flex, Hybrid, RRCC Online, and CCCOnline

For information on these courses call: 303-914-6444 or visit: www.rrcc.edu/options

Weekend College

Need to go to school only on weekends? Check out our course listing of the variety classes available beginning Fridays at 5:00 pm through Sunday. Most weekend classes are also accelerated.

Accelerated

When your schedule doesn't permit a 15-week class, try one of our accelerated classes. From 10 weeks, to one weekend, you'll find a variety of classes to meet your scheduling needs. Be sure to check-out Weekend College classes for other accelerated options.

Self-Paced/Flex

Working with an instructor, you'll design your own schedule. Self-paced courses provide a great amount of flexibility and the opportunity to study when you have the most time to study.

Hybrid/Blended

Courses that combine on-campus classroom instruction with online learning components and/or out-of-class activities. Hybrid/Blended learning is for students who wish to combine the flexibility of face-to-face instruction with activities such as online collaborative discussions, group projects, and/or other out-of-class assignments. In a Hybrid/Blended course, traditional face-to-face instruction will be reduced but not entirely eliminated. Internet access and an email address are required for the online course activities.

RRCC Online

Online courses provide Red Rock's students with the opportunity to take classes from home. Students log in to a dedicated server and ask questions of their teachers, share information with fellow students, and complete reading assignments, homework, and tests.

CCCONline

Colorado Community Colleges Online (CCCONline) provides community colleges throughout the state the ability to offer a wide range of online classes to their students. If you don't find what you need on campus, check out www.cconline.org.

GT = GUARANTEED TRANSFER COURSE

WEEKEND COLLEGE

COURSE#	COURSE TITLE	CREDITS	TRANSFER				
CRN#	Section	Dates	Day	Time	Bldg	Room	Instructor

COURSE#	COURSE TITLE	CREDITS	TRANSFER				
CRN#	Section	Dates	Day	Time	Bldg	Room	Instructor

Weekend College

For more information: www.rccc.edu/weekend-college

Weekend courses are scheduled in a variety of formats. **This listing of courses is offered only for convenience. You must review the course listings at the beginning of this schedule for complete course and fee information.**

Arvada Campus

ANT-ANTHROPOLOGY

ANT 101	Cultural Anthropology : SS3	3	GT
31977 621	4/10-4/24 F 05:00PM-10:00PM	ARV ARVADA7132	Godel-Gengenbach
	4/11-4/25 S 08:00AM-05:30PM	ARV ARVADA7132	Godel-Gengenbach

BUS-BUSINESS

BUS 226	Business Statistics	3	
31099 621	2/7-5/9 S 09:00AM-12:40PM	ARV ARVADA7122	Faculty

EDU-EDUCATION

EDU 133	Teaching ABE & ASE	3	
32871 641	1/24-1/24 S 08:00AM-04:00PM	ARV ARVADA7132	Carr
	2/7-2/7 S 08:00AM-04:00PM	ARV ARVADA7132	Carr
	2/21-2/21 S 08:00AM-04:00PM	ARV ARVADA7132	Carr
	3/7-3/7 S 08:00AM-04:00PM	ARV ARVADA7132	Carr

HHP-HOLISTIC HEALTH PROGRAM

HHP 107	Managing Life's Stresses	1	
31058 621	3/7-3/21 S 12:00PM-05:00PM	ARV ARVADA7191	Wilder
HHP 109	Jin Shin Jyutsu Self Care	1	
32070 621	1/31-2/7 S 09:00AM-04:30PM	ARV ARVADA7102	Straub
HHP 113	Your Heart's Intention	1	
31767 621	5/2-5/9 S 09:00AM-04:30PM	ARV ARVADA7191	Szabo
HHP 166	Introduction To Reflexology	1	
30763 621	2/14-2/21 S 09:00AM-04:30PM	ARV ARVADA7102	Thompson
HHP 190	Crystal & Mineral Usage	0.5	
31059 621	1/24-1/24 S 09:00AM-04:30PM	ARV ARVADA7102	Szabo
HHP 242	Healing Touch Level I	1	
31285 621	2/27-2/28 FS 09:00AM-05:00PM	ARV ARVADA7102	Anselme
HHP 243	Healing Touch Level II	1	
31286 621	4/8-4/11 WS 09:00AM-04:55PM	ARV ARVADA7102	Anselme
HHP 246	Second Degree Reiki	1	
32010 621	4/18-4/25 S 09:00AM-04:30PM	ARV ARVADA7102	Paul
HHP 260	Advanced Reflexology	1	
30767 621	3/14-3/21 S 09:00AM-04:30PM	ARV ARVADA7102	Thompson

HPR-HEALTH CARE PROVIDER

HPR 102	CPR for Professionals	0.5	
30784 621	5/2-5/2 S 09:00AM-05:00PM	ARV ARVADA7102	Faculty
HPR 115	Gerontology for Care Providers	1	
32753 640	4/11-4/25 S 08:00AM-11:50AM	ARV ARVADA7210	Faculty

MAT-MATHEMATICS

MAT 135	Intro to Statistics: MA1	3	GT
31040 621	2/7-5/9 S 09:00AM-12:40PM	ARV ARVADA7122	Faculty

NUA-NURSING ASSISTANT

NUA 101	Nurse Aide Health Care Skills	4	
31552 640	3/7-5/9 S 08:00AM-04:00PM	ARV ARVADA7212	Faculty
NUA 170	Nurse Aide Clinical Experience	1	
31521 651	3/19-5/12 ARR	Off Campus	Faculty
31758 652	3/19-5/12 ARR	Off Campus	Faculty
32729 654	2/7-3/20 ARR	Off Campus	Faculty
NUA 175	SpT: Intro Hospce/Palliatv Care	1	
33328 640	2/7-2/21 S 09:00AM-12:00PM	ARV ARVADA7210	Faculty
NUA 175	SpT: Bereavemnt, Spiritual Care	1	
33329 641	1/20-2/28 S 09:00AM-12:00PM	ARV ARVADA7210	Faculty

PHI-PHILOSOPHY

PHI 111	Intro to Philosophy: AH3	3	GT
30788 621	4/10-4/24 F 05:00PM-10:00PM	ARV ARVADA7130	Till
	4/11-4/25 S 08:00AM-05:30PM	ARV ARVADA7130	Till
PHI 112	Ethics: AH3	3	GT
30791 621	3/6-3/20 F 05:00PM-10:00PM	ARV ARVADA7130	Till
	3/7-3/21 S 08:00AM-05:30PM	ARV ARVADA7130	Till
PHI 116	World Religions-East: AH3	3	GT
30793 621	2/13-2/27 F 05:00PM-10:00PM	ARV ARVADA7128	Felese
	2/14-2/28 S 08:00AM-05:30PM	ARV ARVADA7128	Felese
PHI 123	Native American Religion	3	
30795 621	3/6-3/20 F 05:00PM-10:00PM	ARV ARVADA7128	Briel
	3/7-3/21 S 08:00AM-05:30PM	ARV ARVADA7128	Briel
PHI 140	Religion in American Culture	3	
30794 621	4/10-4/24 F 05:00PM-10:00PM	ARV ARVADA7128	Briel
	4/11-4/25 S 08:00AM-05:30PM	ARV ARVADA7128	Briel
PHI 202	Religion and Film	3	
30797 621	1/23-2/6 F 05:00PM-10:00PM	ARV ARVADA7128	Briel
	1/24-2/7 S 08:00AM-05:30PM	ARV ARVADA7128	Briel

PSY-PSYCHOLOGY

PSY 235	Human Growth & Developmnt: SS3	3	GT
31077 621	4/10-4/24 F 05:00PM-10:00PM	ARV ARVADA7191	Bjelica
	4/11-4/25 S 08:00AM-05:30PM	ARV ARVADA7191	Bjelica

WEEKEND COLLEGE

COURSE#	COURSE TITLE	CREDITS	TRANSFER
CRN# Section	Dates Day	Time Bldg Room	Instructor

Weekend College

For more information: www.rccc.edu/weekend-college

Weekend courses are scheduled in a variety of formats. **This listing of courses is offered only for convenience. You must review the course listings at the beginning of this schedule for complete course and fee information.**

Lakewood Campus

ART-ART

ART 110	Art Appreciation: AH1	3	GT
30759 601	2/27-3/13 F 05:00PM-10:00PM 2/28-3/14 S 08:00AM-05:30PM	RWE 2529 RWE 2529	Miller Miller
ART 121	Drawing I	3	
31849 601	1/16-5/8 F 03:15PM-09:15PM	RWE 0604	Maier
33300 602	1/17-5/9 S 09:00AM-03:00PM	RWE 0604	Maier
ART 209	Studio Art: Drawing	3	
31850 601	1/16-5/8 F 03:15PM-09:15PM	RWE 0604	Maier
33301 602	1/17-5/9 S 09:00AM-03:00PM	RWE 0604	Maier
ART 221	Drawing II	3	
31851 601	1/16-5/8 F 03:15PM-09:15PM	RWE 0604	Maier
33302 602	1/17-5/9 S 09:00AM-03:00PM	RWE 0604	Maier
ART 222	Drawing III	3	
31852 601	1/16-5/8 F 03:15PM-09:15PM	RWE 0604	Maier
33303 602	1/17-5/9 S 09:00AM-03:00PM	RWE 0604	Maier
ART 223	Drawing IV	3	
32044 601	1/16-5/8 F 03:15PM-09:15PM	RWE 0604	Maier
33304 602	1/17-5/9 S 09:00AM-03:00PM	RWE 0604	Maier

AST-ASTRONOMY

AST 109	Colorado Night Sky II	1	
31774 601	2/6-2/6 F 04:00PM-09:00PM 3/13-3/13 F 04:00PM-09:00PM 4/10-4/10 F 04:00PM-09:00PM	RWE 2670 RWE 2670 RWE 2670	Curchin Curchin Curchin

BIO-BIOLOGY

BIO 111	Gen College Biology I/Lab: SC1	5	GT
30211 601	1/16-5/8 F 06:00PM-09:20PM 1/17-5/9 S 09:00AM-12:40PM	RWE 2565 RWE 2565	Zapico Zapico
BIO 201	Human Anatomy&Phys w/Lab I:SC1	4	GT
31066 601	1/17-5/9 S 09:00AM-11:30AM 1/17-5/9 S 12:00PM-02:30PM	RWE 2563 RWE 2561	Howell Howell

BUS-BUSINESS

BUS 115	Introduction to Business	3	
30812 601	2/20-3/6 F 05:00PM-10:00PM 2/21-3/7 S 08:00AM-05:30PM	RWE 1604 RWE 1604	Landuyt Landuyt

GT = GUARANTEED TRANSFER COURSE

COURSE#	COURSE TITLE	CREDITS	TRANSFER
CRN# Section	Dates Day	Time Bldg Room	Instructor

CAR-CARPENTRY

CAR 115	Form & Foundation Systems	1	
33311 601	4/11-4/12 S/U 08:00AM-04:30PM	RCTC 3838	Nelson
CAR 123	Roof Framing	1	
31657 601	2/14-2/15 S/U 08:00AM-04:30PM	RCTC 3810	Nelson
CAR 125	Roofing Materials & Methods	1	
31658 601	3/21-3/22 S/U 08:00AM-04:30PM	RCTC 3838	Nelson

CIS-COMPUTER INFORMATION SYSTEMS

CIS 118	Intro PC Apps: Win7&Office2013	3	
33279 601	1/31-5/9 S 12:00PM-03:15PM	REA 1009	Gonzalez

COM-COMMUNICATION

COM 115	Public Speaking	3	
31312 601	2/7-3/14 S 09:00AM-05:00PM	REA 2317	Knappe
COM 125	Interpersonal Communication	3	
31800 601	2/28-3/15 S/U 09:00AM-05:00PM	REA 2315	Dewald
COM 126	Communication in Healthcare	3	
31079 601	4/25-5/10 S/U 09:00AM-05:00PM	REA 2317	Rutt
COM 265	Conflict Resolution	1	
33358 601	4/18-4/25 S 09:00AM-05:00PM	REA 2315	Merritts

ECE-EARLY CHILDHOOD EDUCATION

ECE 101	Intro to Early Childhood Educ	3	
32932 601	Full Term* S 09:00AM-03:30PM	RWE 2533	Goss
ECE 220	Curriculum Dev: Methods & Tech	3	
32934 601	Full Term* S 09:00AM-03:30PM		Wardle

ECO-ECONOMICS

ECO 201	Prin of Macroeconomics: SS1	3	GT
32351 601	1/30-2/13 F 05:00PM-10:00PM 1/31-2/14 S 08:00AM-05:30PM	REA 2301 REA 2301	Martin Martin
ECO 202	Prin of Microeconomics: SS1	3	GT
32352 601	2/27-3/13 F 05:00PM-10:00PM 2/28-3/14 S 08:00AM-05:30PM	REA 2301 REA 2301	Martin Martin

EIC-ELECTRICITY IND/COMMERCIAL

EIC 124	Electrical Safety Requirements	1	
31656 601	4/11-4/18 S 08:00AM-04:30PM	RCTC 3840	Faculty
EIC 130	National Electrical Code I	4	
30807 601	2/7-3/21 S 08:00AM-04:30PM	RCTC 2836	Faculty

ENY-ENERGY TECHNOLOGY

ENY 132	NABCEP Entry Level Prep Class	1	
31614 601	4/17-5/8 F 06:00PM-10:25PM	RCTC 3809	Wanek

GT = GUARANTEED TRANSFER COURSE

WEEKEND COLLEGE

COURSE#	COURSE TITLE	CREDITS	TRANSFER
CRN# Section	Dates Day	Time Bldg Room	Instructor

FIW-FINE WOODWORKING

FIW 100	Fundamentals of Woodworking	3	
32294 601	1/18-5/10 U	09:00AM-01:00PM RCTC 2829	Kwiatkowski
FIW 101	Introduction to Woodworking	6	
32299 601	1/18-5/10 U	08:00AM-04:55PM RCTC 2829	Gillespie
FIW 118	Introduction to Turning	3	
33042 601	1/17-5/9 S	10:00AM-01:55PM RCTC 2829	Wilson
FIW 276	Sp T: Wooden Hand Plane Const	1	
32696 601	2/13-2/13 F	06:00PM-10:00PM RCTC 2829	Gillespie
	2/14-2/21 S	10:00AM-05:00PM RCTC 2829	Gillespie
FIW 277	Sp T: Handplane Restoration	1	
32698 601	4/10-4/10 F	06:00PM-10:00PM RCTC 2829	Gillespie
	4/11-4/18 S	10:00AM-05:00PM RCTC 2829	Gillespie

GEO-GEOGRAPHY

GEO 105	World Regional Geography: SS2	3	GT
31983 602	3/6-3/20 F	05:00PM-10:00PM REA 1178	Rahtz
	3/7-3/21 S	08:00AM-05:30PM REA 1178	Rahtz

GEY-GEOLOGY

GEY 116	Gems, Crystals, and Minerals	1	
30802 601	2/13-3/13 F	06:00PM-09:00PM RWE 2573	Faculty
GEY 130	Dinosaurs of Colorado	2	
32289 601	4/18-4/18 S	08:00AM-05:30PM RWE 2573	Peavey
	4/19-4/19 U	12:30PM-05:30PM RWE 2573	Peavey
	5/2-5/2 S	08:00AM-05:30PM RWE 2573	Peavey
	5/3-5/3 U	12:30PM-05:30PM RWE 2573	Peavey
GEY 140	Intro to Global Position.Syst.	1	
30804 601	4/10-4/10 F	05:00PM-10:00PM RWE 2573	Camann
	4/11-4/11 S	08:00AM-05:30PM RWE 2573	Camann
GEY 175	Sp T: Intro to Fossil Ident.	1	
33319 601	2/7-2/21 S	09:00AM-02:40PM RWE 2573	Peavey

HIS-HISTORY

HIS 247	20th Century World History:HI1	3	GT
32761 601	3/6-3/20 F	05:00PM-10:00PM RWE 2527	Donalson
	3/7-3/21 S	08:00AM-05:00PM RWE 2527	Donalson

HPR-HEALTH CARE PROVIDER

HPR 102	CPR for Professionals	0.5	
30783 601	1/24-1/24 S	09:00AM-05:00PM RWE 2701	Faculty
HPR 108	Dietary Nutrition	1	
31057 601	3/7-3/21 S	09:00AM-02:00PM RWE 3679	Speare

HVA-HEAT/VENTILATION/AIR

HVA 107	Safety in the Workplace	2	
33030 601	1/14-1/14 W	06:00PM-10:05PM RCTC 3830	Halstead/Moriarty
	1/17-1/25 S/U	09:00AM-05:00PM RCTC 3830	Halstead/Moriarty
33031 602	1/15-1/15 R	06:00PM-10:05PM RCTC 3830	Halstead/Moriarty
	2/7-2/8 S/U	09:00AM-05:00PM RCTC 3830	Halstead/Moriarty
	2/21-2/22 S/U	09:00AM-05:00PM RCTC 3830	Halstead/Moriarty
33032 603	1/16-1/16 F	06:00PM-10:05PM RCTC 3830	Halstead/Moriarty
	3/7-3/15 S/U	09:00AM-05:00PM RCTC 3830	Halstead/Moriarty
33033 604	1/17-1/17 S	09:00AM-01:05PM RCTC 3834	Halstead/Moriarty
	4/11-4/19 S/U	09:00AM-05:00PM RCTC 3830	Halstead/Moriarty
33034 605	1/23-1/23 F	06:00PM-10:05PM RCTC 3830	Halstead/Moriarty
	4/25-5/3 S/U	09:00AM-05:00PM RCTC 3830	Halstead/Moriarty

COURSE#	COURSE TITLE	CREDITS	TRANSFER
CRN# Section	Dates Day	Time Bldg Room	Instructor

HVA 113	Refrigerant Recovery Training	1	
31082 601	4/11-4/18 S	08:00AM-04:30PM RCTC 3809	Faculty
31639 602	5/9-5/16 S	08:00AM-04:30PM RCTC 3838	Faculty

HVA 141	Sheet Metal Fabrication	2	
33035 601	1/30-4/17 F	06:00PM-10:05PM RCTC 3838	Faculty

HWE-HEALTH AND WELLNESS

HWE 100	Human Nutrition	3	
30760 601	1/31-2/14 S/U	08:00AM-05:00PM RWE 3679	DeBell

MUS-MUSIC

MUS 120	Music Appreciation: AH1	3	GT
30805 601	2/13-2/27 F	05:00PM-10:00PM RWE 0662	Studinger
	2/14-2/28 S	09:00AM-05:30PM RWE 0662	Studinger
31792 602	4/17-5/1 F	05:00PM-10:00PM RWE 0662	Studinger
	4/18-5/2 S	09:00AM-05:30PM RWE 0662	Studinger

OUT-OUTDOOR STUDIES

OUT 158	Survival Plants in Spring I	2	
32712 601	4/18-4/18 S	09:00AM-05:00PM RWE 2701	Seebeck
	4/19-4/26 S/U	09:00AM-06:00PM Off Campus	Seebeck

OUT 168	Avalanche Awareness Level I	1	
32648 601	1/30-2/1 FSU	08:00AM-06:00PM RWE 2701	Faculty

PHO-PHOTOGRAPHY

PHO 177	Sp T: Framing & Finishing	1	
32639 601	4/11-4/18 S	09:00AM-05:00PM RWE 0561	Olsson

PHO 178	Workshop: Outdoor Portrait	1	
31045 601	4/25-5/2 S	09:00AM-05:00PM RWE 0561	Olsson

PHO 277	SpT: Winter Landscape	1	
33146 601	1/24-1/31 S	09:00AM-05:00PM RWE 0561	Olsson

PLU-PLUMBING

PLU 108	Soldering & Brazing Skill	0.5	
32346 601	4/24-5/1 F	06:00PM-10:05PM RCTC 3809	Faculty

POS-POLITICAL SCIENCE

POS 105	Intro to Political Science:SS1	3	GT
33274 601	4/10-4/24 F	05:00PM-10:00PM REA 2305	Chun-Hess
	4/11-4/25 S	08:00AM-05:30PM REA 2305	Chun-Hess

PSY-PSYCHOLOGY

PSY 101	General Psychology I: SS3	3	GT
31846 601	1/23-2/6 F	05:00PM-10:00PM REA 2305	Garland
	1/24-2/7 S	08:00AM-05:30PM REA 2305	Garland

PSY 117	Parenting	1	
31667 601	4/17-4/17 F	05:00PM-10:00PM RWE 1604	Kneppe
	4/18-4/18 S	08:00AM-05:30PM RWE 1604	Kneppe

PSY 175	Sp T: Managing Stress	1	
30780 601	2/13-2/13 F	05:00PM-10:00PM REA 1015	Courson
	2/14-2/14 S	08:00AM-05:00PM REA 1015	Courson

PSY 204	Relations: Challenges/Choices	1	
32224 601	3/6-3/6 F	05:00PM-10:00PM REA 2307	Kelly
	3/7-3/7 S	08:00AM-05:00PM REA 2307	Kelly

PSY 235	Human Growth & Developmnt: SS3	3	GT
32037 601	2/13-2/27 F	05:00PM-10:00PM REA 2305	James
	2/14-2/28 S	08:00AM-05:30PM REA 2305	James

WEEKEND COLLEGE

GT = GUARANTEED TRANSFER COURSE

COURSE#		COURSE TITLE			CREDITS		TRANSFER	
CRN#	Section	Dates	Day	Time	Bldg	Room	Instructor	
PSY 249	Abnormal Psychology: SS3	3					GT	
31845	601	3/6-3/20	F	05:00PM-10:00PM	REA	2305	Swain	
		3/7-3/21	S	08:00AM-05:00PM	REA	2305	Swain	
PSY 275	Sp T: Peer Counseling	3						
32667	601	1/16-1/30	F	05:00PM-10:00PM	REA	1153	Buckingham	
		1/17-1/31	S	08:00AM-05:00PM	REA	1153	Buckingham	
PSY 276	Sp T: Psy of Spiritual Growth	1						
30800	601	4/10-4/10	F	05:00PM-10:00PM	RWE	2529	Courson	
		4/11-4/11	S	08:00AM-05:30PM	RWE	2529	Courson	

COURSE#		COURSE TITLE			CREDITS		TRANSFER	
CRN#	Section	Dates	Day	Time	Bldg	Room	Instructor	

SBM-SMALL BUSINESS MANAGEMENT

SBM 101	Starting a Small Business	1					
30771	601	1/23-1/23	F	05:00PM-10:00PM	REA	2301	Warren
		1/24-1/24	S	08:00AM-05:00PM	REA	2301	Warren
SBM 103	Legal Aspects-Small Business	1					
30772	601	2/6-2/6	F	05:00PM-10:00PM	REA	2307	Culpepper
		2/7-2/7	S	08:00AM-05:00PM	REA	2307	Culpepper
SBM 106	Recordkeeping-Small Business	1					
30773	601	2/20-2/20	F	05:00PM-10:00PM	REA	2307	Campbell
		2/21-2/21	S	08:00AM-05:00PM	REA	2307	Campbell
SBM 108	Marketing for a Small Business	1					
30774	601	3/6-3/6	F	05:00PM-10:00PM	REA	2303	Armellino
		3/7-3/7	S	08:00AM-05:00PM	REA	2303	Armellino
SBM 110	Managing a Small Business	1					
30775	601	3/13-3/13	F	05:00PM-10:00PM	REA	2307	Warren
		3/14-3/14	S	08:00AM-05:00PM	REA	2307	Warren
SBM 112	Financing a Small Business	1					
30776	601	4/10-4/10	F	05:00PM-10:00PM	REA	2307	Campbell
		4/11-4/11	S	08:00AM-05:00PM	REA	2307	Campbell
SBM 113	Writing a Business Plan	1					
30777	601	4/24-4/24	F	05:00PM-10:00PM	REA	2307	Laverty
		4/25-4/25	S	08:00AM-05:00PM	REA	2307	Laverty
SBM 175	Sp T: Social Media	1					
30778	601	5/8-5/8	F	05:00PM-10:00PM	REA	2307	Faculty
		5/9-5/9	S	08:00AM-05:00PM	REA	2307	Faculty

SOC-SOCIOLOGY

SOC 101	Intro to Sociology I : SS3	3					GT
31086	601	1/30-2/13	F	05:00PM-10:00PM	REA	2303	Touitou
		1/31-2/14	S	08:00AM-05:00PM	REA	2303	Touitou
SOC 102	Intro to Sociology II: SS3	3					GT
31334	601	2/27-3/13	F	05:00PM-10:00PM	RWE	2531	Mattison/Stablein
		2/28-3/14	S	08:00AM-05:30PM	RWE	2531	Mattison/Stablein

SPA-SPANISH

SPA 101	Conversational Spanish I	3					
30253	601	1/17-5/9	S	09:00AM-11:45AM	REA	1160	Faculty

THE-THEATRE

THE 116	Technical Theatre	3					
30799	601	1/31-3/14	S	09:00AM-04:00PM	RWE	0664	Murray
THE 151	Stagecraft I	3					
31797	601	1/31-3/14	S	09:00AM-04:00PM	RWE	1602	Murray

GT = GUARANTEED TRANSFER COURSE

ACCELERATED COURSES

COURSE#	COURSE TITLE	CREDITS	TRANSFER
CRN# Section	Dates Day	Time Bldg Room	Instructor

Accelerated

For more information: www.rccc.edu/options/accelerated

This listing of courses is offered only for convenience. You must review the course listings at the beginning of this schedule for complete course and fee information.

Accelerated classes are 3 or more credits and meet for less than the 15 week semester. Please see Weekend College for additional accelerated options.

Red Rocks Community College offers several 0.5, 1, and 2 credit classes throughout the semester. These classes are listed within the course listings at the beginning of this schedule.

AEC-ARC ENG/CONSTRUCTION MANAGEMENT

AEC 202	Architectural Design & Analysis	4	
33158 001	1/20-3/10 TR 12:00PM-04:00PM	REA 1109	Thompson
AEC 225	Architectural Design & Develop	4	
33159 001	3/12-5/12 TR 12:00PM-04:00PM	REA 1109	Thompson

ANT-ANTHROPOLOGY

ANT 108	Arch.of World Rock Art:SS3	3	GT
33216 01T	3/11-3/18 W 03:00PM-05:45PM 3/20-3/25	REA 2305 Off Campus	Howell Howell

ART-ART

ART 110	Art Appreciation: AH1	3	GT
30067 471	3/12-5/12	Online	Wells
BIO 281	Internship	3	
32881 402	2/2-5/12 ARR		Faculty

CAD-COMPUTER ASSISTED DRAFTING

CAD 101	Computer Aided Drafting I	3	
31050 001	1/21-3/11 MW 08:30AM-11:30AM	REA 1107	Ochoa
31558 002	1/20-3/10 TR 05:00PM-09:00PM	REA 1109	Thompson
32113 470	1/20-3/11	Online	Ochoa
CAD 102	Computer Aided Drafting II	3	
31557 001	3/16-5/11 MW 08:30AM-11:30AM	REA 1107	Ochoa
32340 002	3/17-5/12 TR 05:00PM-08:45PM	REA 1109	Thompson
32114 470	3/12-5/12	Online	Ochoa
CAD 202	Computer Aided Drafting / 3D	3	
33236 001	1/21-3/11 MW 05:00PM-09:00PM	REA 1101	Fischer
CAD 224	Revit Architecture	3	
31668 001	1/20-3/10 TR 05:00PM-09:00PM	REA 1101	Rodriguez
CAD 227	Advanced Revit Architecture	3	
31488 001	3/17-5/12 TR 05:00PM-08:45PM	REA 1101	Rodriguez
CAD 262	3D Printing	3	
33161 001	3/16-5/11 MW 05:00PM-09:00PM	REA 1101	Fischer
CAD 289	Capstone: Arch	3	
32896 007	3/12-5/12 ARR		Rodriguez

COURSE#	COURSE TITLE	CREDITS	TRANSFER
CRN# Section	Dates Day	Time Bldg Room	Instructor

CIS-COMPUTER INFORMATION SYSTEMS

CIS 240	Database Design & Development	3	
32116 040	1/20-3/10 TR 04:30PM-05:45PM	REA 1131	Tuepker
CIS 243	Introduction to SQL	3	
32564 040	3/12-5/12 TR 04:30PM-05:45PM	REA 1131	Tuepker

CNG-COMPUTER NETWORKING TECHNOLOGY

CNG 121	Computer Technician I: A+	4	
33087 001	1/21-3/11 MW 06:00PM-09:30PM	REA 1419	Humphrey
CNG 122	Computer Technician II: A+	4	
33088 001	3/16-5/11 MW 06:00PM-09:30PM	REA 1419	Humphrey
CNG 124	Networking I: Network +	3	
31048 001	1/20-3/10 TR 06:00PM-08:45PM	REA 1419	DeMott
32325 002	1/20-3/10 TR 09:00AM-11:45AM	REA 1419	Murdock
CNG 125	Networking II: Network +	3	
31319 001	3/12-5/12 TR 06:00PM-08:45PM	REA 1419	DeMott
32326 002	3/12-5/12 TR 09:00AM-11:45AM	REA 1419	Murdock
CNG 262	CISCO Network Associate III	5	
32275 040	1/21-3/11 MW 06:00PM-09:45PM	REA 1009	Fida El-Din
CNG 263	CISCO Network Associate IV	5	
32276 040	3/16-5/11 MW 06:00PM-09:45PM	REA 1009	Fida El-Din

COM-COMMUNICATION

COM 115	Public Speaking	3	
31299 001	1/5-1/16 MTWRF 09:00AM-01:00PM	REA 2317	Mahoney
COM 125	Interpersonal Communication	3	
33019 001	1/5-1/16 MTWRF 09:00AM-01:00PM	RWE 2533	Grewe
31799 004	1/21-3/11 MW 12:00PM-02:45PM	REA 2315	Dewald
31315 005	3/16-5/11 MW 12:00PM-02:45PM	REA 2315	Dewald
31608 470	1/20-3/11	Online	Adzema

CWB-COMPUTER WEB

CWB 205	Client-sideScrtptng:RubyOnRails	3	
32829 040	2/3-5/12 T 01:30PM-02:45PM	REA 1417	Garrod

ECE-EARLY CHILDHOOD EDUCATION

ECE 111	Infant/Toddler Theory/Practice	3	
33013 411	2/2-5/12 ARR		Peterson
33229 412	3/16-5/12 ARR		Peterson

ECO-ECONOMICS

ECO 201	Prin of Macroeconomics: SS1	3	GT
33292 471	3/16-5/12	Online	Denison
ECO 202	Prin of Microeconomics: SS1	3	GT
33293 471	3/16-5/12	Online	Denison

EDU-EDUCATION

EDU 259	Outdoor Education Leadership	3	
32851 551	2/9-5/12 ARR		Stapp

ACCELERATED COURSES

COURSE#		COURSE TITLE			CREDITS		TRANSFER	
CRN#	Section	Dates	Day	Time	Bldg	Room	Instructor	

EIC-ELECTRICITY IND/COMMERCIAL

EIC 282	Internship			3			
32481	411	2/9-5/12	ARR				Faculty

EMS-EMERGENCY MEDICAL SERVICES

EMS 121	EMT Fundamentals			3			
32605	001	1/20-3/11	MTWR	09:30AM-11:25AM	RWE	2756	Wifall
33020	002	1/20-3/11	MTWR	01:30PM-03:25PM	RWE	2756	Brown
32609	004	1/22-3/6	RF	08:00AM-12:00PM	RWE	2754	Vroman
EMS 122	EMT Medical Emergencies			4			
32610	001	3/12-5/12	MTWR	09:30AM-11:40AM	RWE	2756	Wifall
32611	002	3/12-5/12	MTWR	01:30PM-03:50PM	RWE	2756	Brown
32613	004	3/12-5/8	RF	08:00AM-12:30PM	RWE	2754	Vroman

ENG-ENGLISH

ENG 121	English Composition I : CO1			3			GT
33275	203	1/21-3/11	MW	06:00PM-08:45PM	ARV	ARVADA7191	Murphy
ENG 122	English Composition II: CO2			3			GT
32599	203	3/16-5/11	MW	06:00PM-08:45PM	ARV	ARVADA7191	Murphy
ENG 221	Creative Writing I			3			
33075	01T	2/3-5/12	T	05:30PM-06:25PM	REA	1406	Braziller
		5/23-6/3			Off	Campus	Braziller

ESL-ENGLISH AS SECOND LANGUAGE

ESL 091	Basic Intensive English			8			
31547	001	1/20-3/13	MTWRF	08:00AM-11:50AM	REA	2288	Faculty
ESL 092	High Basic Intensive English			8			
33243	001	3/16-5/15	MTWRF	08:00AM-11:50AM	REA	2288	Faculty
ESL 093	Low Inter Intensive English			8			
31548	001	1/20-3/13	MTWRF	08:00AM-11:50AM	REA	1150	Faculty
ESL 094	Intermediate Intensive English			8			
32081	002	3/16-5/15	MTWRF	08:00AM-11:50AM	REA	1150	Faculty
ESL 095	High Inter Intensive English			8			
33244	001	1/20-3/13	MTWRF	08:00AM-11:50AM	REA	1113	Faculty
ESL 096	Low Advanced Intensive English			8			
32082	002	3/16-5/15	MTWRF	08:00AM-11:50AM	REA	1113	Faculty

FST-FIRE SCIENCE TECHNOLOGY

FST 201	Instructional Methodology			3			
30479	470	1/20-3/11				Online	Brown
FST 253	NIMS			3			
33059	470	1/20-3/16				Online	Gilgren

GEO-GEOGRAPHY

GEO 105	World Regional Geography: SS2			3			GT
32679	040	2/4-5/6	W	04:30PM-05:45PM	RWE	2529	Elliott

GT = GUARANTEED TRANSFER COURSE

COURSE#		COURSE TITLE			CREDITS		TRANSFER	
CRN#	Section	Dates	Day	Time	Bldg	Room	Instructor	

HIS-HISTORY

HIS 175	Sp T: HIS Civil Rights America			3			
33313	01T	1/30-5/8	F	11:05AM-12:00PM	RWE	1604	Nicholas
		5/14-5/26			Off	Campus	Nicholas
HIS 225	Colorado History: HI1			3			GT
32337	471	2/23-5/12				Online	Ordway
HIS 243	Hist of Modern China: HI1			3			GT
32988	001	2/9-5/11	MW	01:25PM-02:55PM	REA	2307	Howell
HIS 247	20th Century World History:HI1			3			GT
32989	471	2/9-5/12				Online	Pawlek

HPR-HEALTH CARE PROVIDER

HPR 180	Internship			3			
32406	551	1/5-5/12	ARR				Bacon
HPR 240	Death & Bereavement in Society			3			
32756	240	3/16-5/11	M	06:00PM-07:50PM	ARV	ARVADA7210	Faculty

HUM-HUMANITIES

HUM 115	World Mythology: GT-AH2			3			GT
33211	006	3/16-5/11	MW	03:00PM-05:45PM	REA	2315	Faculty
33212	471	2/9-5/12				Online	Stearns

HWE-HEALTH AND WELLNESS

HWE 129	Wilderness First Responder			4			
33154	001	1/26-3/16	M	09:00AM-04:45PM	RWE	2701	Burke

LIT-LITERATURE

LIT 115	Intro to Literature I: AH2			3			GT
33076	01T	2/3-5/12	T	06:30PM-07:30PM	REA	1406	Gallagher
		5/23-6/3			Off	Campus	Gallagher

MAN-MANAGEMENT

MAN 215	Organizational Behavior			3			
32246	470	3/12-5/12				Online	Tenhulzen
MAN 224	Leadership			3			
33110	040	2/3-5/12	T	12:00PM-02:45PM	RWE	2680	Armellino
MAN 230	Corporate Ethics & Social Resp			3			
32316	470	1/20-3/11				Online	Armellino

MAR-MARKETING

MAR 216	Principles of Marketing			3			
31835	470	3/12-5/12				Online	Tierney
MAR 240	International Marketing			3			
32727	470	1/20-3/11				Online	Tenhulzen

MAT-MATHEMATICS

MAT 107	Career Math			3			
31784	002	3/12-5/12	TR	12:00PM-02:45PM	RCA6	B	Faculty

GT = GUARANTEED TRANSFER COURSE

ACCELERATED COURSES

COURSE# CRN#	COURSE TITLE		CREDITS			TRANSFER	
	Section	Dates Day	Time	Bldg	Room	Instructor	

MOT-MEDICAL OFFICE TECHNOLOGY

MOT 110	Medical Office Administration		4			
30781	040	1/21-3/4	W	05:30PM-09:10PM	RWE 2683	Demott
31847	470	1/20-3/4			Online	Demott
MOT 120	Medical Office Financial Mgmt		3			
30782	040	3/18-5/6	W	05:00PM-08:00PM	RWE 2683	Lunsford-Elson
31848	470	3/12-5/12			Online	Lunsford-Elson
MOT 182	Clinical Internship		3			
32927	551	1/5-5/12	ARR		Off Campus	Bacon
32400	552	3/2-5/12	ARR		Off Campus	Bacon
MOT 183	Medical Assistant Internship		5			
32929	551	1/5-5/12	ARR		Off Campus	Bacon
32402	552	3/2-5/12	ARR		Off Campus	Bacon
MOT 184	Billing Specialist Internship		3			
32405	551	1/5-5/12	ARR		Off Campus	Bacon
32404	552	2/9-5/12	ARR		Off Campus	Bacon
32083	553	3/16-5/15	ARR		Off Campus	Bacon

MUS-MUSIC

MUS 120	Music Appreciation: AH1		3			GT
30446	470	1/20-3/11			Online	Bigelow
31096	471	3/12-5/12			Online	Bigelow
33113	472	2/16-4/14			Online	Dorris
MUS 121	Music Hist Mdlv-Classical: AH1		3			GT
33114	470	1/20-3/11			Online	Bigelow
MUS 122	Music Hist Romantic-Prsnt: AH1		Online 3			GT
33117	470	3/12-5/12			Online	Bigelow

NUA-NURSING ASSISTANT

NUA 101	Nurse Aide Health Care Skills		4			
32728	240	1/23-3/6	F	08:00AM-04:00PM	ARV ARVADA7212	Faculty
		3/13-3/13	F	08:00AM-04:00PM	ARV ARVADA7210	Faculty
30768	241	2/16-3/12	MTR	08:00AM-03:25PM	ARV ARVADA7212	Faculty
32236	242	3/9-5/10	F	08:00AM-04:00PM	ARV ARVADA7212	Faculty

NUR-NURSING

NUR 290	RN Refresher Course		8			
33330	201	1/21-4/22	W	08:00AM-12:00PM	ARV ARVADA7212	Faculty
		1/26-4/27	M	08:00AM-04:00PM	ARV ARVADA7210	Faculty

OUT-OUTDOOR STUDIES

OUT 101	Mountaineering		3			
32641	001	3/13-5/8	F	08:00AM-06:00PM	RWE 2715	Faculty
		4/10-4/11	FS		Off Campus	Faculty

PHI-PHILOSOPHY

PHI 111	Intro to Philosophy: AH3		3			GT
33094	412	3/12-5/12	ARR			Edwards
PHI 114	Comparative Religions: AH3		3			GT
32032	040	1/5-1/16	MTWRF	08:00AM-12:00PM	REA 1153	Briel
33098	412	3/12-5/12	ARR			Edwards

COURSE# CRN#	COURSE TITLE		CREDITS			TRANSFER	
	Section	Dates Day	Time	Bldg	Room	Instructor	

PSY-PSYCHOLOGY

PSY 101	General Psychology I: SS3		3			GT
30779	009	1/26-3/9	M	06:00PM-10:15PM	REA 2305	Schreibman
PSY 102	General Psychology II : SS3		3			GT
30021	005	3/16-5/4	M	06:00PM-09:40PM	REA 2305	Schreibman
PSY 280	Internship		5			
30031	401	2/16-5/12	ARR			Buckingham
32487	402	3/12-5/12	ARR			Faculty

SOC-SOCIOLOGY

SOC 101	Intro to Sociology I : SS3		3			GT
30832	471	3/12-5/12			Online	Stablein
SOC 280	Internship		3			
32891	401	2/9-5/12	ARR			Faculty

THE-THEATRE

THE 104	Basic Costume/Apparel Const		3			
30340	001	1/20-3/10	TR	03:00PM-05:45PM	RCTC 3830	Harrison
THE 109	Basics of Pattern Drafting		3			
31358	001	3/12-5/12	TR	03:00PM-05:45PM	RWE 0501	Harrison
THE 202	Intermed Costume Construction		3			
32263	001	3/12-5/12	TR	03:00PM-05:45PM	RWE 0501	Harrison

SELF-PACED/FLEX COURSES

COURSE#		COURSE TITLE			CREDITS		TRANSFER	
CRN#	Section	Dates	Day	Time	Bldg	Room	Instructor	

Self-Paced/Flex

For more information: www.rccc.edu/options/self-paced

Self-paced/Flex courses are completed in a self-directed manner. Assignments usually have established deadlines and the courses are designed to be completed in one semester. Students work on their own with the help of an instructor. Some courses may require assignments to be submitted through Desire2Learn.

This listing of courses is offered only for convenience. You must review the course listings at the beginning of this schedule for complete course and fee information.

Lakewood Campus

BTE-BUSINESS TECHNOLOGY

BTE 108	Ten-Key by Touch	1					
31046	401	Full Term*	ARR				Burrus

CIS-COMPUTER INFORMATION SYSTEMS

CIS 289	Capstone	3					
30045	401	Full Term*	ARR				Freestone

ECE-EARLY CHILDHOOD EDUCATION

ECE 111	Infant/Toddler Theory/Practice	3					
33013	411	2/2-5/12	ARR				Peterson
33229	412	3/16-5/12	ARR				Peterson
ECE 256	Working with Parents&Families	3					
32359	411	Full Term*	ARR				Kneppe
ECE 288	ECE Practicum II	3					
31805	411	Full Term*	ARR				Kneppe

EDU-EDUCATION

EDU 234	Multicultural Education	3					
33234	411	Full Term*	ARR				Vining

HPR-HEALTH CARE PROVIDER

HPR 215	Phlebotomy Refresher	1					
31853	411	Full Term*	TR	01:30PM-04:15PM	RWE	2683	Pace

MGD-MULTIMEDIA GRAPHIC DESIGN

MGD 289	Capstone	3					
31739	411	Full Term*	ARR				Faculty

GT = GUARANTEED TRANSFER COURSE

COURSE#		COURSE TITLE			CREDITS		TRANSFER	
CRN#	Section	Dates	Day	Time	Bldg	Room	Instructor	

PED-PHYSICAL EDUCATION

PED 110	Fitness Center Activity I	1					
32013	401	Full Term*	ARR		RWE	1571	Roppolo
33333	402	3/12-5/12	ARR		RWE	1571	Roppolo
PED 111	Fitness Center Activity II	1					
30147	401	Full Term*	ARR		RWE	1571	Roppolo

PHI-PHILOSOPHY

PHI 111	Intro to Philosophy: AH3	3					GT
33092	411	Full Term*	ARR				Edwards
33094	412	3/12-5/12	ARR				Edwards
PHI 114	Comparative Religions: AH3	3					GT
33097	411	Full Term*	ARR				Edwards
33098	412	3/12-5/12	ARR				Edwards

PRA-PARK RANGER

PRA 285	Independent Study	1					
32455	401	Full Term*	ARR				Faculty

GT = GUARANTEED TRANSFER COURSE

HYBRID/BLENDED COURSES

COURSE#	COURSE TITLE	CREDITS	TRANSFER				
CRN#	Section	Dates	Day	Time	Bldg	Room	Instructor

Hybrid

For more information: www.rccc.edu/options/hybrid

Hybrid courses combine classroom and online instruction. **This listing of courses is offered only for convenience. You must review the course listings at the beginning of this schedule for complete course and fee information.**

ACC-ACCOUNTING

ACC 121	Accounting Principles I	4	
30110	040 Full Term* W	01:30PM-03:10PM	RWE 3678 Tarase
ACC 132	Tax Help Colorado	2	
32673	040 1/7-1/28 WF	06:00PM-08:30PM	RWE 3750 Scholl
ACC 138	Payroll and Sales Tax	3	
30117	040 Full Term* F	06:00PM-07:15PM	RWE 2533 Shahidi
ACC 267	AIPB Certification Review	1	
33016	040 3/18-5/6 W	12:00PM-01:15PM	RWE 3679 Tarase

ANT-ANTHROPOLOGY

ANT 250	Medical Anthropology:SS3	3	GT
32907	040 Full Term* T	12:00PM-01:15PM	REA 2304 Christopher

ART-ART

ART 110	Art Appreciation: AH1	3	GT
30063	040 Full Term* W	04:30PM-05:45PM	RWE 0664 Savig
ART 122	Drawing for the Graphic Novel	3	
32998	04L Full Term* M	01:30PM-02:45PM	REA 1413 Savig

BIO-BIOLOGY

BIO 105	Science of Biology w/Lab: SC1	4	GT
32499	040 Full Term* MW	07:30PM-08:45PM	RWE 2567 Gangelhoff

BUS-BUSINESS

BUS 102	Entrepreneurial Operations	3	
32231	040 Full Term* T	12:00PM-02:45PM	RCTC 3809 Emmer
BUS 120	Introduction to E-Commerce	3	
31294	040 Full Term* T	06:00PM-08:45PM	REA 2306 Landuyt

CHE-CHEMISTRY

CHE 111	Gen College Chem I/Lab: SC1	5	GT
32731	040 Full Term* F	09:30AM-12:30PM	RWE 2584 Spencer

CIS-COMPUTER INFORMATION SYSTEMS

CIS 151	PC Spreadsheets I: Excel 2013	1	
33072	040 1/26-2/23 M	01:30PM-02:45PM	REA 1009 Burrus
CIS 152	PC Spreadsheets II: Excel 2013	1	
33077	040 3/2-4/6 M	01:30PM-02:45PM	REA 1009 Burrus
CIS 153	Adv. Spreadsheets: Excel 2013	1	
33078	040 4/13-5/11 M	01:30PM-02:45PM	REA 1009 Burrus

COURSE#	COURSE TITLE	CREDITS	TRANSFER				
CRN#	Section	Dates	Day	Time	Bldg	Room	Instructor

CIS 155	PC Spreadsh Concepts:Excel2013	3	
33079	040 Full Term* M	01:30PM-02:45PM	REA 1009 Burrus
CIS 240	Database Design & Development	3	
32116	040 1/20-3/10 TR	04:30PM-05:45PM	REA 1131 Tuepker
CIS 243	Introduction to SQL	3	
32564	040 3/12-5/12 TR	04:30PM-05:45PM	REA 1131 Tuepker

CNG-COMPUTER NETWORKING TECHNOLOGY

CNG 262	CISCO Network Associate III	5	
32275	040 1/21-3/11 MW	06:00PM-09:45PM	REA 1009 Fida El-Din
CNG 263	CISCO Network Associate IV	5	
32276	040 3/16-5/11 MW	06:00PM-09:45PM	REA 1009 Fida El-Din

CSC-COMPUTER SCIENCE

CSC 119	Intro to Programming:Python	3	
33099	040 Full Term* T	10:30AM-11:45AM	REA 1012 Garrod
CSC 175	ST: C# Progmrng MS Office Apps	3	
33314	040 Full Term* M	11:30AM-12:45PM	REA 1417 Schneider
CSC 200	Game Programming I	3	
33101	040 Full Term* M	01:30PM-02:45PM	REA 1012 Sherak
CSC 217	Advanced Python Programming	3	
33100	040 Full Term* R	10:30AM-11:45AM	REA 1012 Garrod
CSC 225	Computr Arch/Assembly Language	4	
33102	040 Full Term* W	01:30PM-02:45PM	REA 1131 Garrod
CSC 237	Advanced C# Programming	4	
32570	040 Full Term* R	09:00AM-10:40AM	REA 1417 Schneider
CSC 246	Mobile App Development :(iOS)	3	
33103	040 Full Term* T	09:00AM-10:15AM	REA 1012 Schneider
CSC 275	ST: Softw Security:Secure Code	3	
33290	040 Full Term* W	11:30AM-12:45PM	REA 1417 Schneider

CWB-COMPUTER WEB

CWB 205	Client-sideScrptng:RubyOnRails	3	
32829	040 2/3-5/12 T	01:30PM-02:45PM	REA 1417 Garrod

ECE-EARLY CHILDHOOD EDUCATION

ECE 205	Nutrition, Health and Safety	3	
31803	040 Full Term* T	06:00PM-08:45PM	REA 2305 Kneppe
ECE 241	Admin:Human Relations ECE	3	
32041	040 Full Term* T	06:00PM-08:45PM	REA 2305 Kneppe

EDU-EDUCATION

EDU 133	Teaching ABE & ASE	3	
32871	641 1/24-1/24 S	08:00AM-04:00PM	ARV ARVADA7132 Carr
	2/7-2/7 S	08:00AM-04:00PM	ARV ARVADA7132 Carr
	2/21-2/21 S	08:00AM-04:00PM	ARV ARVADA7132 Carr
	3/7-3/7 S	08:00AM-04:00PM	ARV ARVADA7132 Carr
EDU 260	Adult Learning and Teaching	3	
32324	040 Full Term* T	01:00PM-03:00PM	RCA5 B Carr

HYBRID/BLENDED COURSES

COURSE#	COURSE TITLE			CREDITS		TRANSFER
CRN#	Section	Dates	Day	Time	Bldg Room	Instructor

ENG-ENGLISH

ENG 121	English Composition I : CO1			3		GT
30276	040	Full Term*	T	10:30AM-11:45AM	RWE 3750	Newlon
32228	041	Full Term*	R	10:30AM-11:45AM	RWE 3750	Newlon
ENG 122	English Composition II: CO2			3		GT
30283	040	Full Term*	M	12:00PM-01:15PM	RWE 2533	Sykes
30284	041	Full Term*	W	12:00PM-01:15PM	RWE 2533	Sykes
30573	042	Full Term*	T	01:30PM-02:45PM	RWE 1690	Smith
30292	043	Full Term*	R	12:00PM-01:15PM	REA 2303	McRae Sajbel
ENG 228	Writing for the Graphic Novel			3		
32999	04L	Full Term*	W	01:30PM-02:45PM	REA 1413	French

GEO-GEOGRAPHY

GEO 105	World Regional Geography: SS2			3		GT
32679	040	2/4-5/6	W	04:30PM-05:45PM	RWE 2529	Elliott

HHP-HOLISTIC HEALTH PROGRAM

HHP 263	Create Holistic Bus Practice			2		
32490	240	3/16-4/13	M	09:00AM-01:00PM	ARV ARVADA7132	Greene

HIS-HISTORY

HIS 122	US History since Civil War:HI1			3		
32985	040	Full Term*	W	03:00PM-04:15PM	RWE 1690	Pawlek
HIS 225	Colorado History: HI1			3		GT
33225	040	Full Term*	W	12:00PM-01:15PM	RWE 2715	Ordway
HIS 247	20th Century World History:HI1			3		GT
32737	040	Full Term*	M	04:30PM-05:45PM	REA 2303	Nicholas

HPR-HEALTH CARE PROVIDER

HPR 115	Gerontology for Care Providers			1		
32753	640	4/11-4/25	S	08:00AM-11:50AM	ARV ARVADA7210	Faculty
HPR 240	Death & Bereavement in Society			3		
32756	240	3/16-5/11	M	06:00PM-07:50PM	ARV ARVADA7210	Faculty

HUM-HUMANITIES

HUM 115	World Mythology: GT-AH2			3		GT
32526	040	Full Term*	M	03:00PM-04:15PM	RWE 3754	Berman

MAN-MANAGEMENT

MAN 224	Leadership			3		
33110	040	2/3-5/12	T	12:00PM-02:45PM	RWE 2680	Armellino

MOT-MEDICAL OFFICE TECHNOLOGY

MOT 110	Medical Office Administration			4		
30781	040	1/21-3/4	W	05:30PM-09:10PM	RWE 2683	Demott
MOT 120	Medical Office Financial Mgmt			3		
30782	040	3/18-5/6	W	05:00PM-08:00PM	RWE 2683	Lunsford-Elson
MOT 130	Insurance Billing and Coding			3		
30403	040	Full Term*	M	05:00PM-08:00PM	RWE 2683	Hardin

GT = GUARANTEED TRANSFER COURSE

COURSE#	COURSE TITLE			CREDITS		TRANSFER
CRN#	Section	Dates	Day	Time	Bldg Room	Instructor

NUA-NURSING ASSISTANT

NUA 101	Nurse Aide Health Care Skills			4		
32728	240	1/23-3/6	F	08:00AM-04:00PM	ARV ARVADA7212	Faculty
		3/13-3/13	F	08:00AM-04:00PM	ARV ARVADA7210	Faculty
30768	241	2/12-3/12	MTR	08:00AM-03:25PM	ARV ARVADA7212	Faculty
32236	242	3/9-5/10	F	08:00AM-04:00PM	ARV ARVADA7212	Faculty
31552	640	3/7-5/9	S	08:00AM-04:00PM	ARV ARVADA7212	Faculty
NUA 105	Home Health Aide Theory			2		
32758	240	3/31-3/31	T	06:00PM-08:45PM	ARV ARVADA7210	Faculty
		4/14-4/14	T	06:00PM-08:45PM	ARV ARVADA7210	Faculty
		4/28-4/28	T	06:00PM-08:45PM	ARV ARVADA7210	Faculty
		3/17-4/28			Online	Faculty
NUA 175	SpT:Intro Hospce/Palliatv Care			1		
33328	640	2/7-2/21	S	09:00AM-12:00PM	ARV ARVADA7210	Faculty
NUA 175	SpT:Bereavemnt,Spiritual Care			1		
33329	641	1/20-2/28	S	09:00AM-12:00PM	ARV ARVADA7210	Faculty
NUA 180	Home Health Aide Internship			0.5		
32759	540	1/20-3/11	ARR			Faculty

PHI-PHILOSOPHY

PHI 111	Intro to Philosophy: AH3			3		GT
33265	040	Full Term*	F	10:30AM-11:45AM	RWE 2533	Mabey
PHI 114	Comparative Religions: AH3			3		GT
32032	040	1/5-1/16	MTWRF	08:00AM-12:00PM	REA 1153	Briel

PHO-PHOTOGRAPHY

PHO 143	Perception & Photography I			3		
32251	040	Full Term*	W	12:00PM-02:45PM	RWE 0563	Fulks
PHO 261	Photographic Self Publishing			3		
32873	040	Full Term*	W	12:00PM-02:45PM	RWE 0562	Harrop

PSY-PSYCHOLOGY

PSY 110	Career Development			3		
32745	040	Full Term*	R	06:00PM-07:30PM	RWE 2701	Macy

RUS-RUSSIAN

RUS 112	Russian Language II			5		
32810	040	Full Term*	T	06:00PM-08:15PM	REA 1413	Harrison

GT = GUARANTEED TRANSFER COURSE

HYBRID/BLENDED COURSES

COURSE#		COURSE TITLE			CREDITS		TRANSFER	
CRN#	Section	Dates	Day	Time	Bldg	Room	Instructor	

COURSE#		COURSE TITLE			CREDITS		TRANSFER	
CRN#	Section	Dates	Day	Time	Bldg	Room	Instructor	

SBM-SMALL BUSINESS MANAGEMENT

SBM 101		Starting a Small Business	1					
32232	040	1/20-1/29	TR	06:00PM-08:00PM	RWE	2680	Emmer	
SBM 103		Legal Aspects-Small Business	1					
32233	040	2/3-2/12	TR	06:00PM-08:00PM	RWE	2680	Culpepper	
SBM 106		Recordkeeping-Small Business	1					
32234	040	2/17-2/26	TR	06:00PM-08:00PM	RWE	2680	Filter	
SBM 108		Marketing for a Small Business	1					
32235	040	3/3-3/12	TR	06:00PM-08:00PM	RWE	2680	Tierney	
SBM 110		Managing a Small Business	1					
32073	040	3/17-4/2	TR	06:00PM-08:00PM	RWE	2680	Cassaday	
SBM 112		Financing a Small Business	1					
32074	040	4/7-4/16	TR	06:00PM-08:00PM	RWE	2680	Laverty	
SBM 113		Writing a Business Plan	1					
32075	040	4/28-5/7	TR	06:00PM-08:00PM	RWE	2680	Emmer	

SPA-SPANISH

SPA 111		Spanish Language I	5					
32560	040	Full Term*	TR	10:30AM-11:45AM	REA	1160	Hibit	

COURSE# CRN# Section	COURSE TITLE Dates	CREDITS	TRANSFER Instructor
-------------------------	-----------------------	---------	------------------------

RRCC Online

For more information: www.rrcc.edu/online-learning. Please see the tuition table in the front of the schedule for Online Tuition rates. New online students are invited to attend the Welcome Day January 27th from 11 – 1.

To Access Online Classes:

- Go to: www.rrcc.edu and click The Rock
- Username: Your student ID that starts with an "S"
- Password: self-selection. First time your password is your birthday: MMDDYY
- Access Desire2Learn (online course system) by clicking on the Student tab and then click the live link for your class available under Student Schedule.
- Your course materials will be available on the first day of class.
- 24/7 Helpdesk: 888-800-9198 or <http://help.cccs.edu>

ACC-ACCOUNTING

Suggested Prerequisites: ENG 090 or CCR 092 or CCR 094 and MAT 050 (grade C or higher) or equivalent placement scores. Also, you must earn a C or higher in all accounting courses to graduate with a degree or certificate in accounting. If you plan to transfer to a four-year college or university to complete a major in accounting, you should consider the AA degree with a business emphasis. Consult with an accounting faculty advisor early in your college career to explore all your educational options.

ACC	COURSE#	COURSE TITLE	CREDITS	TRANSFER
	101	Fundamentals of Accounting	3	
	Must be taken prior to, and not concurrent with, ACC 121.			
31016	470	Full Term*		Kaoudis
	121	Accounting Principles I	4	
	Suggested Prerequisite: ENG 090 or CCR 092 or CCR 094 and MAT 050 (grade C or higher) or equivalent placement scores			
31062	470	Full Term*		Kulkarni
	122	Accounting Principles II	4	
	Prerequisite: ACC 121 (grade C or higher)			
31603	470	Full Term*		Tarase
	226	Cost Accounting	3	
32674	470	Full Term*		Scholl

ANT-ANTHROPOLOGY

Registration for all GT Pathway courses require successful completion of ENG 090 or CCR 092 or CCR 094 (Grade C or higher) or equivalent placement scores (ACCUPLACER 95 or ACT 18).

ANT	COURSE#	COURSE TITLE	CREDITS	TRANSFER
	101	Cultural Anthropology : SS3	3	GT
30427	470	Full Term*		Zeeman
	225	Anthropology of Religion	3	
32908	470	Full Term*		Zeeman

COURSE# CRN# Section	COURSE TITLE Dates	CREDITS	TRANSFER Instructor
-------------------------	-----------------------	---------	------------------------

ART-ART

\$6.60 fee per credit.

Registration for all GT Pathway courses requires successful completion of ENG 090 (grade "C" or higher) or equivalent assessment scores (Accuplacer 95, ACT English 18).

ART	COURSE#	COURSE TITLE	CREDITS	TRANSFER
	110	Art Appreciation: AH1	3	GT
	Includes field trips to local art galleries, museums and studios.			
30066	470	Full Term*		Wells
Accelerated (2nd 7.5 week session)				
30067	471	3/12-5/12		Wells
	drop date: 3/19; withdraw date: 4/30			
	111	Art Hist Ancient/ MedievGT-AH1	3	GT
30070	470	Full Term*		Wells
	139	Digital Photography I	3	
	This is an ART elective for Non-Photography Majors. Digital Camera with Manual Settings required. Photography majors are urged to take PHO 120.			
32066	470	Full Term*		Clements
	144	Portrait Photography	3	
	Prerequisite: ART 138, ART 139, or PHO 120			
32067	470	Full Term*		Clements

AST-ASTRONOMY

\$6.60 fee per credit. Registration for all GT Pathway courses require successful completion of ENG 090 or CCR 092 or CCR 094 (Grade C or higher) or equivalent placement scores (ACCUPLACER 95 or ACT 18).

AST	COURSE#	COURSE TITLE	CREDITS	TRANSFER
	101	Astronomy I w/Lab: SC1	4	GT
	Several observing sessions will be scheduled outside of class time. Prerequisite: MAT 050 or 090 or equivalent placement scores.			
31281	470	Full Term*		Hubbard

BIO-BIOLOGY

Grade of C or better required on all prerequisite courses. \$6.60 fee per credit. Registration for all GT Pathway courses require successful completion of ENG 090 or CCR 092 or CCR 094 (Grade C or higher) or equivalent placement scores (ACCUPLACER 95 or ACT 18). MAT 050 or 090 (or equivalent test scores) with a C or higher is required on most BIO courses.

BIO	COURSE#	COURSE TITLE	CREDITS	TRANSFER
	106	Basic Anatomy And Physiology	4	
	Prerequisite: ENG 090 or CCR 092 or 094 and MAT 050 or 090 (grade C or higher) or equivalent placement scores.			
32102	470	Full Term*		Gray
32687	471	Full Term*		Gray
	116	Intro to Human Disease: SC2	3	GT
	Prerequisite: ENG 090 (grade C or higher) or equivalent assessment scores.			
32285	470	Full Term*		Gray
32805	471	Full Term*		Gray

BTE-BUSINESS TECHNOLOGY

See CIS, CNG, CSC and CWB for more computer courses.

BTE	COURSE#	COURSE TITLE	CREDITS	TRANSFER
	166	Business Editing Skills	3	
	This class is offered only during Spring semesters.			
33278	470	Full Term*		Faculty

COURSE#	COURSE TITLE	CREDITS	TRANSFER
CRN# Section	Dates		Instructor

BUS-BUSINESS

BUS 115	Introduction to Business	3	
31063 470	Full Term*		Armelino
31833 471	Full Term*		Kerrigan
BUS 116	Personal Finance	3	
31787 470	Full Term*		Sianis
BUS 216	Legal Environment of Business	3	
Prerequisite: ENG 090 or CCR 092 or CCR 094 (grade C or higher) or equivalent placement scores			
31368 470	Full Term*		Bird
BUS 226	Business Statistics	3	
Prerequisite: MAT 050/090 (C or better). Graphing calculator required.			
30135 470	Full Term*		Cudworth
MyMathLab required. All exams will be taken at the RRCC Testing Center or at another approved testing center. For info, contact Paige Cudworth at paige.cudworth@rrcc.edu.			

CAD-COMPUTER ASSISTED DRAFTING

Contact an Engineering Graphic Technology Advisor with questions concerning certificate/degree programs, or call 303.914.6572 for information. See AEC and EGT for more courses. Fees are \$6.60 per credit.

CAD 101	Computer Aided Drafting I	3	
Additional lab time is required. Important: students need to know basic computer and file management skills.			
<i>Accelerated (1st 7.5 week session)</i>			
32113 470	1/20-3/11		Ochoa
<i>drop date: 1/26; withdraw date: 3/2</i>			
CAD 102	Computer Aided Drafting II	3	
Prereq: CAD 101 Computer Aided Drafting I.			
<i>Accelerated (2nd 7.5 week session)</i>			
32114 470	3/12-5/12		Ochoa
Students will need to dedicate approx. 6-8 hrs/wk to this class.			
<i>drop date: 3/19; withdraw date: 4/30</i>			

CIS-COMPUTER INFORMATION SYSTEMS

Contact a Computer Technology faculty advisor or the department chair (Julie.schneider@rrcc.edu) with questions about certificate/degree programs. Advising guides are posted at www.rrcc.edu/computer-technology/advising-guides. Pre-requisite overrides may be requested if prior experience can be demonstrated. Email the department chair from your student email with the following information: Full Name, S#, CRN, course prefix, number, section, title and reason for pre-requisite override request. See CNG, CSC, and CWB for more computer courses. Fees are \$6.60 per credit.

CIS 118	Intro PC Apps: Win7&Office2013	3	
30038 470	Full Term*		Garrod
32115 471	Full Term*		Vasquez
CIS 128	OperatingSystem:Using Windows7	3	
Introduces the functions and capabilities of an operating system, including configuring and modifying the operating system environment.			
32274 470	Full Term*		Vasquez
CIS 141	PC Databases I: Access 2013	1	
Prerequisite: CIS 118 or CIS 128 or a working knowledge of Windows.			
31563 470	Full Term*		Vasquez
CIS 142	PC Databases II: Access 2013	1	
Prerequisite: CIS 141			
31564 470	Full Term*		Vasquez
CIS 143	PC Databases III: Access 2013	1	
Prerequisite: CIS 142			
31565 470	Full Term*		Vasquez

COURSE#	COURSE TITLE	CREDITS	TRANSFER
CRN# Section	Dates		Instructor

CIS 145	Compl PC Database: Access 2013	3	
Prerequisite: CIS 118 or CIS 128 or a working knowledge of Windows.			
31566 470	Full Term*		Vasquez
CIS 165	Compl PresGrph:PowerPoint 2013	3	
Prerequisite: CIS 118 or CIS 128 or a working knowledge of Windows.			
32720 470	Full Term*		Vasquez
CIS 220	Fundamentals of Unix	3	
Prerequisite: CSC 119, equivalent experience, or permission of instructor.			
32131 470	Full Term*		Nielsen
CIS 240	Database Design & Development	3	
Co-requisite: CIS 243			
33085 470	Full Term*		Crandall
CIS 243	Introduction to SQL	3	
Co-Requisite: CIS 240			
32565 470	Full Term*		Crandall

CMD-COMMUNICATION DISORDERS

Fees are \$6.60 per credit.

CMD 160	Intro to Human Comm Disorders	3	
30250 470	Full Term*		Evans
CMD 260	Introduction to Phonetics	2	
30251 470	Full Term*		Shroyer
CMD 265	Physiological & Bio Acoustics	2	
31796 470	Full Term*		Faculty
CMD 266	Normal Language Development	3	
32708 470	Full Term*		Shroyer
CMD 267	A&P: Speech-Hearing Mechanism	3	
33054 470	Full Term*		Evans

CNG-COMPUTER NETWORKING TECHNOLOGY

Contact a Computer Technology faculty advisor with questions or the department chair (Julie.schneider@rrcc.edu) about certificate/degree programs. Advising guides are posted at www.rrcc.edu/computer-technology/advising-guides. Pre-requisite overrides may be requested if prior experience can be demonstrated. Email the department chair from your student email with the following information: Full Name, S#, CRN, course prefix, number, section, title and reason for pre-requisite override request. See CIS, CSC, and CWB for more computer courses. Fees are \$6.60 per credit.

CNG 131	Prin of Information Assurance	3	
Prerequisite: CNG 101 or CNG 125			
33284 470	Full Term*		Burton
CNG 132	Network Security Fundamentals	3	
Prerequisite: CNG 124 and CNG 125 or comparable knowledge or experience. Co-requisite CNG 131.			
33285 470	Full Term*		Burton
CNG 136	Guide to IT Disaster Recovery	3	
Pre-requisite: CNG 131			
32416 470	Full Term*		Murdock
CNG 211	Windows Config: Windows 7	3	
Prerequisite: CNG 124 and CNG 125. Corequisite: CNG 212.			
32208 470	Full Term*		Crandall
CNG 212	Configuring Windows Server	4	
Prerequisite: CNG 124 and CNG 125. Corequisite: CNG 211.			
33287 470	Full Term*		Crandall

GT = GUARANTEED TRANSFER COURSE

COURSE#	COURSE TITLE	CREDITS	TRANSFER
CRN# Section	Dates		Instructor

COM-COMMUNICATION

It is recommended that students take the ACCUPLACER assessment test and achieve the minimum scores of 80 in Reading Skills and 95 in Sentence Skills for COM classes. Registration for COM 115, COM 125 and COM 220 require successful completion of ENG 090 or CCR 092 or CCR 094 (Grade C or higher) or equivalent placement scores (ACCUPLACER 95 or ACT 18). If you are interested in taking an interim communication class between the spring and the summer semesters, please see the summer 2015 schedule for course information.

COM 105	Career Communication	3	
31297 470	Full Term*		Guggisberg-Coners

COM 125	Interpersonal Communication	3	
Prerequisite: ENG 090 or CCR 092 or CCR 094 (grade C or higher) or equivalent placement scores.			

Accelerated (1st 7.5 week session)			
31608 470	1/20-3/11		Adzema
<i>drop date: 1/26; withdraw date: 3/2</i>			

31844 471	Full Term*		Adzema
-----------	------------	--	--------

COM 126	Communication in Healthcare	3	
31316 470	Full Term*		Guggisberg-Coners

COM 220	Intercultural Comm: SS3	3	GT
Prerequisite: ENG 090 or CCR 092 (grade C or higher) or equivalent placement scores.			
31802 470	Full Term*		Mahoney

CSC-COMPUTER SCIENCE

Contact a Computer Technology faculty advisor or the department chair (Julie.schneider@rrcc.edu) with questions about certificate/degree programs. Advising guides are posted at www.rrcc.edu/computer-technology/advising-guides. Pre-requisite overrides may be requested if prior experience can be demonstrated. Email the department chair from your student email with the following information: Full Name, S#, CRN, course prefix, number, section, title and reason for pre-requisite override request. See CIS, CNG, and CWB for more computer courses. Fees are \$6.60 per credit.

CSC 119	Intro to Programming: C	3	
Prerequisite: CIS 128 equivalent experience, or permission of instructor.			
30047 470	Full Term*		Garrod

CSC 160	Computer Science I: C++	4	
Prerequisite: CSC119 and MAT 121 College Algebra, equivalent experience, or permission of instructor.			
32722 470	Full Term*		Rodriguez

CSC 237	Advanced C# Programming	4	
Prerequisite: CSC 236, equivalent experience, or permission of instructor.			
33289 470	Full Term*		Schneider

CSC 246	Mobile App Development :(iOS)	3	
Prerequisite: CSC 161, CSC 237, or CSC 240, equivalent experience, or permission of instructor.			
32572 470	Full Term*		Schneider

CWB-COMPUTER WEB

Contact a Computer Technology faculty advisor or the department chair (Julie.schneider@rrcc.edu) with questions about certificate/degree programs. Advising guides are posted at www.rrcc.edu/computer-technology/advising-guides. Pre-requisite overrides may be requested if prior experience can be demonstrated. Email the department chair from your student email with the following information: Full Name, S#, CRN, course prefix, number, section, title and reason for pre-requisite override request. See CIS, CNG, and CSC for more computer courses. Fees are \$6.60 per credit.

CWB 110	Complete Web Authoring: HTML	3	
Prerequisites: CIS 130 and CIS 128 or a working knowledge of Windows.			
30052 470	Full Term*		Sherak

COURSE#	COURSE TITLE	CREDITS	TRANSFER
CRN# Section	Dates		Instructor

DAN-DANCE

\$6.60 fee per credit.
Registration for all GT Pathway courses requires successful completion of ENG 090 (grade "C" or higher) or equivalent assessment scores (Accuplacer 95, ACT English 18).

DAN 125	History of Dance I: GT-AH1	3	GT
32669 470	Full Term*		Harding

DMS-DIAGNOSTIC MEDICAL SONOGRAPHY

Enrollment in DMS courses, except for DMS 101, is limited to students who have been accepted into the Sonography program. Please visit the program website at www.rrcc.edu/medical-imaging for application procedures and admissions requirements. \$6.60 fee per credit. Additional fees required for internships. In order to participate in the clinical portion of this program, and therefore complete the program, the student must complete a criminal background check per state guidelines. See program advisor for more information. Internet access required.

DMS 101	Introduction to Sonography	2	
Prerequisite: ENG 090 or CCR 092 or CCR 094 (grade C or higher) or equivalent placement scores.			
31273 470	Full Term*		Hopper
31952 471	Full Term*		Hopper

ECE-EARLY CHILDHOOD EDUCATION

Early Childhood Education students are encouraged to meet with an ECE advisor. Registration for all ECE courses (including CConline courses in ECE) require successful completion of ENG 090 or CCR 092 or CCR 094 (Grade C or higher) or equivalent placement scores (ACCUPLACER 95 or ACT 18). ALL students registering for ECE101 must complete the online background check process at <http://cccs.certifiedbackground.com/> Contact Janiece Kneppe (303-914-6553 / janiece.kneppe@rrcc.edu). ECE website address: <http://www.rrcc.edu/early-childhood-education>

ECE 101	Intro to Early Childhood Educ	3	
Prerequisite: ENG 090 or CCR 092 or CCR 094 (grade of C or higher) or equivalent placement score. Additional information can be found at: www.rrcc.edu/early-childhood-education/getting-started .			
31109 470	Full Term*		Prevatte

ECE 102	Intro to ECE Lab Techniques	3	
Prerequisite: ENG 090 or CCR 092 or CCR 094 (grade of C or higher) or equivalent placement score. All students are required to provide documentation of 60 hours field experience including four observations in centers designated by instructor. CBI background check required.			
32319 470	Full Term*		Kneppe
Class requires weekly synchronous online meeting and mandatory orientation session 1/17/2015 from 9-11.			

ECE 103	Guidance Strategies Yng Child	3	
Prerequisite: ENG 090 or CCR 092 or CCR 094 (grade of C or higher) or equivalent placement score.			
31836 470	Full Term*		Hagenson

ECE 111	Infant/Toddler Theory/Practice	3	
Prerequisite: ENG 090 or CCR 092 or CCR 094 (grade of C or higher) or equivalent placement score.			
31837 470	Full Term*		Bailon

ECO-ECONOMICS

Registration for all GT Pathway courses require successful completion of ENG 090 or CCR 092 or CCR 094 (Grade C or higher) or equivalent placement scores (ACCUPLACER 95 or ACT 18).

ECO 201	Prin of Macroeconomics: SS1	3	GT
30520 470	Full Term*		Martin

Accelerated (2nd 7.5 week session)			
33292 471	3/16-5/12		Denison
<i>drop date: 3/19; withdraw date: 4/30</i>			

ECO 202	Prin of Microeconomics: SS1	3	GT
30525 470	Full Term*		Denison

Accelerated (2nd 7.5 week session)			
33293 471	3/16-5/12		Denison
<i>drop date: 3/19; withdraw date: 4/30</i>			

RRCC ONLINE

COURSE#	COURSE TITLE	CREDITS	TRANSFER
CRN# Section	Dates		Instructor

EDU-EDUCATION

Teacher Education students are encouraged to meet with an EDU advisor. Contact Jenning Prevatte (303-914-6237 / jenning.prevatte@rrcc.edu). Web address: www.rrcc.edu/education

EDU 132	Plan & Deliv Instr to Adults	3	
This online course meets the CDE revised competencies for the ABE authorization requirement.			
33232 470	Full Term*		Wise
EDU 134	Teaching ESL to Adults	3	
This online course meets the CDE revised competencies for the ABE authorization requirement.			
33233 470	Full Term*		Wise
EDU 266	Adv College Teaching Methods	1	
32087 470	Full Term*		Vroman
CTE Faculty: this course can be used for CTE credentialing.			

EMP-EMERGENCY MANAGEMENT & PLANNING

\$6.60 fee per credit. EMP courses are offered online only. To access your online course go to The Rock from www.rrcc.edu

EMP 101	Emergency Management	3	
31859 470	Full Term*		Fair-Klikus
EMP 105	Emergency Planning	3	
31860 470	Full Term*		Wold
EMP 107	Emerg Op Center & Comm	3	
31861 470	Full Term*		Hodges
EMP 244	Developing Volunteer Resources	3	
33215 470	Full Term*		White
EMP 247	Decision Making in a Crisis	3	
32535 470	Full Term*		Knappe
EMP 291	Public Information Officer	3	
31863 470	Full Term*		White

ENG-ENGLISH

\$6.60 fee per credit.

ENG 121 or higher: Pre-requisite of ENG 090 or CCR 092 or CCR 094 (Grade C or higher) or equivalent placement scores (ACCUPLACER 95 or ACT 18 within last two years).

ENG 121	English Composition I : CO1	3	GT
Prerequisites: ENG 090 or CCR 092 or CCR 094 (grade C or higher) or equivalent placement scores.			
30278 470	Full Term*		French
30279 471	Full Term*		Rogin-Roper
30564 472	Full Term*		Neufeld
31291 473	Full Term*		Newlon
32134 474	Full Term*		Faculty
ENG 122	English Composition II: CO2	3	GT
Prerequisites: ENG 121 (grade C or higher).			
30294 470	Full Term*		Braziller
30295 471	Full Term*		Braziller
30587 472	Full Term*		Faculty
31292 473	Full Term*		Faculty
ENG 131	Technical Writing I	3	
Prerequisites: ENG 090 or CCR 092 or CCR 094 (grade C or higher) or equivalent placement scores.			
31550 470	Full Term*		Owens
ENG 221	Creative Writing I	3	
Prerequisites: ENG 090 or CCR 092 or CCR 094 (grade C or higher) or equivalent placement scores.			
31812 470	Full Term*		French

GT = GUARANTEED TRANSFER COURSE

COURSE#	COURSE TITLE	CREDITS	TRANSFER
CRN# Section	Dates		Instructor

FST-FIRE SCIENCE TECHNOLOGY

\$6.60 fee per credit. English 121 or higher. Math 107 or higher. A grade of C or higher must be achieved in all program courses. Prerequisite of English 90 or CCR 092 or 094 (Grade C or higher) or equivalent score (ACCUPLACER 95) or ACT 18.

FST 103	Fire Behavior & Combustion	3	
32847 470	Full Term*		Brown
FST 106	Fire Prevention	3	
Prerequisite: ENG 090 or CCR 092 or CCR 094 (grade C or higher) or equivalent placement scores.			
30475 470	Full Term*		Floyd
FST 201	Instructional Methodology	3	
Prerequisites: FST 100 and 102, or permission of instructor. Accelerated course.			

Accelerated (1st 7.5 week session)

FST 202	Strategy & Tactics I	3	
Prerequisites: FST 102, 104, and 107, or permission of instructor. This class is an online course. Some class sessions may be arranged.			
30479 470	1/20-3/11		Brown
<i>drop date: 1/26; withdraw date: 3/2</i>			

FST 202	Strategy & Tactics I	3	
Prerequisites: FST 102, 104, and 107, or permission of instructor. This class is an online course. Some class sessions may be arranged.			
30480 470	Full Term*		Floyd
FST 204	Principles of Code Enforcement	3	
Prerequisites: FST 102, 104, 105, 106 or permission of instructor. This is an accelerated class.			
31093 470	Full Term*		Brown
FST 205	Fire Investigation I	3	
30481 470	Full Term*		Rodrigues

FST 206	Fire Co Superv and Leadership	3	
Prerequisites: ENG 121, FST 102, 202, or permission of instructor.			
31095 470	Full Term*		Brown

FST 251	Legal Aspects of Fire Service	3	
Introduces the Federal, State, and local laws that regulate emergency services, national standards influencing emergency service, standard of care, tort, liability, and a review of relevant court cases.			
33057 470	Full Term*		Gilgren

FST 253	NIMS	3	
33059 470	1/20-3/16		Gilgren
<i>drop date: 1/27; withdraw date: 3/4</i>			

FST 255	Fire Service Management	3	
Serves as the basic management course for present and potential members of the fire service, and for students and members of other fire science-related professions. Introduces the student to current management practices and philosophies and real-world applications from the supervisor's point of view. Covers decision making/problem solving, communication skills, conflict resolution, creativity and innovation, as well as the role of the manager in supervising personnel and programs, e.g., motivation, leadership, counseling, ethics, and handling discipline and grievances.			
33291 470	Full Term*		Gilgren

FST 257	Fire Department Administration	3	
Prerequisite: FST 206.			
31094 470	Full Term*		Brown

FST 289	Capstone-Fire Service Mgmt	3	
Permission from instructor required.			
32023 470	Full Term*		Brown

GEO-GEOGRAPHY

Registration for all GT Pathway courses require successful completion of ENG 090 or CCR 092 or CCR 094 (Grade C or higher) or equivalent placement scores (ACCUPLACER 95 or ACT 18).

GEO 105	World Regional Geography: SS2	3	GT
30431 470	Full Term*		Mayberry
GEO 106	Human Geography: SS2	3	GT
32315 470	Full Term*		Zeeman

GT = GUARANTEED TRANSFER COURSE

COURSE#	COURSE TITLE	CREDITS	TRANSFER
CRN# Section	Dates		Instructor

HHP-HOLISTIC HEALTH PROGRAM

\$6.60 fee per credit. Pre-requisite for all HHP courses: successful completion of ENG 090 or CCR 092 or CCR 094 (Grade C or higher) or equivalent placement scores (ACCUPLACER 95 or ACT 18).

HHP 213	Spiritual Care	0.5	
32754 470	4/7-4/28 T		Wilder
Hybrid course that combines classroom with required online components.			
<i>drop date: 4/9; withdraw date: 4/23</i>			

HIS-HISTORY

Registration for all GT Pathway courses require successful completion of ENG 090 or CCR 092 or CCR 094 (Grade C or higher) or equivalent placement scores (ACCUPLACER 95 or ACT 18).

HIS 122	US History since Civil War:HI1	3	
32986 470	Full Term*		Pawlek
HIS 208	American Indian History:GT-HI1	3	GT
33224 470	Full Term*		Howell
HIS 225	Colorado History: HI1	3	GT
32337 471	2/23-5/12		Orday
Late start 10 week online.			
<i>drop date: 3/5; withdraw date: 4/26</i>			
HIS 247	20th Century World History:HI1	3	GT
30439 470	Full Term*		Berman
32989 471	2/9-5/12		Pawlek
Late start 12 week online			
<i>drop date: 2/21; withdraw date: 4/23</i>			

HPR-HEALTH CARE PROVIDER

\$6.60 fee per credit.

Pre-requisite for all HPR courses (except HPR 102): successful completion of ENG 090 or CCR 092 or CCR 094 (Grade C or higher) or equivalent placement scores (ACCUPLACER 95 or ACT 18).

HPR 106	Law & Ethics for Health Prof	2	
31052 470	Full Term*		Beck
HPR 178	Medical Terminology	2	
30416 470	Full Term*		Vroman
32064 471	Full Term*		La Rose

HUM-HUMANITIES

Registration for all GT Pathway courses require successful completion of ENG 090 or CCR 092 or CCR 094 (Grade C or higher) or equivalent placement scores (ACCUPLACER 95 or ACT 18).

HUM 115	World Mythology: GT-AH2	3	GT
32339 470	Full Term*		Berman
33212 471	2/9-5/12		Stearns
Late start class.			
<i>drop date: 2/20; withdraw date: 4/24</i>			

COURSE#	COURSE TITLE	CREDITS	TRANSFER
CRN# Section	Dates		Instructor

HWE-HEALTH AND WELLNESS

Fees \$6.60 per credit.

HWE 100	Human Nutrition	3	
30423 470	Full Term*		Krems
31179 471	Full Term*		Krems

LIT-LITERATURE

Pre-requisite of ENG 090 or CCR 092 or CCR 094 (Grade C or higher) or equivalent placement scores (ACCUPLACER 95 or ACT 18 within last two years).

LIT 115	Intro to Literature I: AH2	3	GT
Prerequisite: ENG 090 or CCR 092 or CCR 094 (grade C or higher) or equivalent placement scores.			
30301 470	Full Term*		Carter

MAN-MANAGEMENT

MAN 116	Principles of Supervision	3	
32677 470	Full Term*		Johnston

MAN 117	Time Management	1	
Provides students with the conceptual knowledge and tools to make better use of their time in the management function.			
33109 470	3/31-5/5		Kerrigan
<i>drop date: 4/4; withdraw date: 4/27</i>			

MAN 210	Aligning Tech w/ Business Stgy	3	
33270 470	Full Term*		Murdock

MAN 215	Organizational Behavior	3	
----------------	--------------------------------	----------	--

Accelerated (2nd 7.5 week session)			
32246 470	3/12-5/12		Tenhuizen
Late start course.			
<i>drop date: 3/19; withdraw date: 4/30</i>			

MAN 226	Principles of Management	3	
31834 470	Full Term*		Laverty

MAN 230	Corporate Ethics & Social Resp	3	
----------------	-------------------------------------------	----------	--

Accelerated (1st 7.5 week session)			
32316 470	1/20-3/11		Armellino
<i>drop date: 1/26; withdraw date: 3/2</i>			

MAR-MARKETING

MAR 216	Principles of Marketing	3	
----------------	--------------------------------	----------	--

Accelerated (2nd 7.5 week session)			
31835 470	3/12-5/12		Tierney
<i>drop date: 3/19; withdraw date: 4/30</i>			

MAR 240	International Marketing	3	
----------------	--------------------------------	----------	--

Accelerated (1st 7.5 week session)			
32727 470	1/20-3/11		Tenhuizen
<i>drop date: 1/26; withdraw date: 3/2</i>			

COURSE#	COURSE TITLE	CREDITS	TRANSFER
CRN# Section	Dates		Instructor

MAT-MATHEMATICS

\$6.60 fee per credit.

Students must achieve the scores listed below on the Accuplacer assessment test or the ACT Math score (earned within the last two years) listed in order to enroll in the following:

MAT 050 Accuplacer EA 30-84 or AR 40+

MAT 055 Accuplacer EA 60-84

MAT 107: Accuplacer EA 45-60

MAT 120/155/156: Accuplacer EA 85-120 or ACT 19

MAT 121: Accuplacer EA 85-120 or ACT 23

MAT 135: Accuplacer EA 85-120 or ACT 21

If your scores fall below the MAT 050 level, contact: Kathleen Martinez at kathleen.martinez@rrcc.edu 303 914 6739 or Maryann Touitou at maryann.touitou@rrcc.edu 303 914 6571

MAT 050	Quantitative Literacy	4	
Prerequisite: Accuplacer AR>40 or EA>30. Your MAT 050 instructor may require the use of mymathlab.com. Contact martha.stevens@rrcc.edu for more information			
32963	470	Full Term*	Niehoff
32964	471	Full Term*	Barchers
32965	472	Full Term*	Niehoff
32966	473	Full Term*	Barchers

MAT 055	Algebraic Literacy	4	
Prerequisite: MAT 050 (grade C or better) or appropriate Accuplacer score			
32996	470	Full Term*	Duncan
32997	471	Full Term*	Sohl

MAT 107	Career Math	3	
Prerequisite: MAT 050 or 060 (grade C or better) or appropriate placement score.			
31039	470	Full Term*	Duncan
This is an online course. MyMathLab required. All exams will be taken at the RRCC Testing Center or at another approved testing center. For info, contact Heather Duncan at heather.duncan@rrcc.edu			

MAT 120	Math for Liberal Arts: MA1	4	GT
Prerequisite: MAT 050 or 090 (grade C or better) or appropriate placement scores.			
30165	470	Full Term*	Duncan
This is an online course. MyMathLab required. All exams will be taken at the RRCC Testing Center or at another approved testing center. For info, contact Heather Duncan at heather.duncan@rrcc.edu			

MAT 121	College Algebra : MA1	4	GT
Prerequisite: MAT 055 or 099 (C or better) or appropriate placement scores. Graphing calculator required.			
30177	470	Full Term*	Faulhaber
This is an online course. MyMathLab required. All exams will be taken at the RRCC Testing Center or at another approved testing center. For more info, contact Craig Faulhaber at craig.faulhaber@rrcc.edu			
31581	471	Full Term*	Faulhaber
This is an online course. MyMathLab required. All exams will be taken at the RRCC Testing Center or at another approved testing center. For more info, contact Craig Faulhaber at craig.faulhaber@rrcc.edu			

MAT 122	College Trigonometry: MA1	3	GT
Prerequisite: MAT 121 (C or better). Graphing calculator required.			
30182	470	Full Term*	Calderone
This is an online course. MyMathLab required. All exams will be taken at the RRCC Testing Center or at another approved testing center. For info, contact Marty Calderone at marty.calderone@rrcc.edu.			

GT = GUARANTEED TRANSFER COURSE

COURSE#	COURSE TITLE	CREDITS	TRANSFER
CRN# Section	Dates		Instructor

MAT 125	Survey of Calculus: MA1	4	GT
Prerequisite: MAT 121 or MAT 123 (C or better). Graphing calculator required.			
33250	470	Full Term*	A. Forland
This is an online course. MyMathLab required. All exams will be taken at the RRCC Testing Center or at another approved testing center. For more info, contact Craig Faulhaber at craig.faulhaber@rrcc.edu			

MAT 135	Intro to Statistics: MA1	3	GT
Prerequisite: MAT 050 or 090 (grade C or better) or appropriate placement scores. Graphing calculator required.			
30189	470	Full Term*	Cudworth
MyMathLab required. All exams will be taken at the RRCC Testing Center or at another approved testing center. For info, contact Paige Cudworth at paige.cudworth@rrcc.edu.			

MGD-MULTIMEDIA GRAPHIC DESIGN

\$6.60 fee per credit.

MGD 118	Digital Color Theory	3	
Prerequisite: MGD 101 Intro to Computer Graphics or permission from instructor.			
32091	470	Full Term*	Jagunich
MGD 268	Business for Creatives	3	
32476	470	Full Term*	Clements

MOT-MEDICAL OFFICE TECHNOLOGY

\$6.60 fee per credit. Web based courses in this prefix may also be available through CCCOnline. Please check www.online.org for more information. Open enrollment with the following acceptance requirement: Proof of Accuplacer test with Reading Comprehension of 80 or above, or English 121 or Bachelor's degree required. If you are an MA seeking a certificate or degree you must take a HPR 102/CPR class and submit immunizations. In order to participate in the clinical portion of this program and therefore complete the program, ALL students must complete a criminal background check. See program advisor for more information.

MOT 110	Medical Office Administration	4	
Prerequisite: ENG 090 or CCR 092 or CCR 094 (grade C or higher) or equivalent placement scores.			

<i>Accelerated (1st 7.5 week session)</i>			
31847	470	1/20-3/4	Demott
Co-requisite: MOT 120.			
<i>drop date: 1/26; withdraw date: 2/27</i>			

MOT 120	Medical Office Financial Mgmt	3	
<i>Accelerated (2nd 7.5 week session)</i>			
31848	470	3/12-5/12	Lunsford-Elson
<i>drop date: 3/19; withdraw date: 4/30</i>			

MOT 130	Insurance Billing and Coding	3	
Pre-requisite: HPR 178, MOT 120.			
31854	470	Full Term*	Hardin

MUS-MUSIC

\$6.60 fee per credit.

Registration for all GT Pathway courses require successful completion of ENG 090 or CCR 092 or CCR 094 (Grade C or higher) or equivalent placement scores (ACCUPLACER 95 or ACT 18).

MUS 100	Intro to Music Theory I	3	
32024	470	Full Term*	Tapia
MUS 106	Songwriting	3	
32532	470	Full Term*	Studinger
A knowledge of music fundamentals is recommended.			

MUS 120	Music Appreciation: AH1	3	GT
<i>Accelerated (1st 7.5 week session)</i>			
30446	470	1/20-3/11	Bigelow
<i>drop date: 1/26; withdraw date: 3/2</i>			
33113	472	2/16-4/14	Dorris
<i>drop date: 2/23; withdraw date: 4/2</i>			

<i>Accelerated (2nd 7.5 week session)</i>			
31096	471	3/12-5/12	Bigelow
<i>drop date: 3/19; withdraw date: 4/30</i>			

GT = GUARANTEED TRANSFER COURSE

COURSE# CRN# Section	COURSE TITLE Dates	CREDITS	TRANSFER Instructor
MUS 121	Music Hist MdvI-Classical: AH1	3	GT
<i>Accelerated (1st 7.5 week session)</i>			
33114 470	1/20-3/11 <i>drop date: 1/26; withdraw date: 3/2</i>		Bigelow
MUS 122	Music Hist Romantic-Prsnt: AH1	3	GT
<i>Accelerated (2nd 7.5 week session)</i>			
33117 470	3/12-5/12 <i>drop date: 3/19; withdraw date: 4/30</i>		Bigelow
MUS 126	History of Rock and Pop	3	
33116 470	Full Term*		Baker

PHI-PHILOSOPHY

Registration for all GT Pathway courses require successful completion of ENG 090 or CCR 092 or CCR 094 (Grade C or higher) or equivalent placement scores (ACCUPLACER 95 or ACT 18).

PHI 111	Intro to Philosophy: AH3	3	GT
31539 471	Full Term*		Winter
PHI 112	Ethics: AH3	3	GT
30546 470	Full Term*		Feldmeier
PHI 113	Logic: AH3	3	GT
33266 470	Full Term*		Winter
PHI 218	Environmental Ethics: GT-AH3	3	GT
31633 470	Full Term*		Winter

PHO-PHOTOGRAPHY

\$6.60 fee per credit.

PHO 122	Photo-Image Capture II	3	
Prerequisite: ART 139 or PHO 120			
32378 470	Full Term*		Clements
PHO 276	Sp T: Creation of Portfolio	1	
<i>Accelerated (2nd 7.5 week session)</i>			
33320 470	3/12-5/12 <i>drop date: 3/19; withdraw date: 4/30</i>		Clements

POS-POLITICAL SCIENCE

Registration for all GT Pathway courses require successful completion of ENG 090 or CCR 092 or CCR 094 (Grade C or higher) or equivalent placement scores (ACCUPLACER 95 or ACT 18).

POS 105	Intro to Political Science:SS1	3	GT
31765 470	Full Term*		Chun-Hess
POS 111	American Government : SS1	3	GT
30059 470	Full Term*		Chun-Hess

PSY-PSYCHOLOGY

Registration for all GT Pathway courses require successful completion of ENG 090 or CCR 092 or CCR 094 (Grade C or higher) or equivalent placement scores (ACCUPLACER 95 or ACT 18).

PSY 101	General Psychology I: SS3	3	GT
30019 470	Full Term*		Buzogany
32034 471	Full Term*		Cummings
PSY 102	General Psychology II : SS3	3	GT
30022 470	Full Term*		Buckingham
PSY 235	Human Growth & Developmnt: SS3	3	GT
30027 470	Full Term*		Cummings
30028 471	Full Term*		Tallent
PSY 249	Abnormal Psychology: SS3	3	GT
31771 470	Full Term*		Buzogany

RRCC ONLINE

COURSE# CRN# Section	COURSE TITLE Dates	CREDITS	TRANSFER Instructor
-------------------------	-----------------------	---------	------------------------

RTE-RADIOLOGIC TECHNOLOGY

Enrollment in RTE courses, except for RTE 101 and RTE 255, is limited to students who have been accepted into the Radiologic Technology program. Please visit the program website at www.rrcc.edu/medical-imaging for application procedures and admissions criteria. \$6.60 fee per credit. Additional fees required for Internships. In order to participate in the clinical portion of this program, and therefore complete the program, the student must complete a criminal background check. See program advisor for more information. All classroom based courses contain an online component, Internet access required.

RTE 101	Introduction to Radiography	2	
32397 471	Full Term*		Chism

SOC-SOCIOLOGY

Registration for all GT Pathway courses require successful completion of ENG 090 or CCR 092 or CCR 094 (Grade C or higher) or equivalent placement scores (ACCUPLACER 95 or ACT 18).

SOC 101	Intro to Sociology I : SS3	3	GT
30810 470	Full Term*		Krieger
<i>Accelerated (2nd 7.5 week session)</i>			
30832 471	3/12-5/12 <i>drop date: 3/19; withdraw date: 4/30</i>		Stablein

SOC 210	Technology and Society	3	
32955 470	Full Term*		Krieger
SOC 231	Sociology-Deviant Behavior:SS3	3	GT
31592 470	Full Term*		Stablein

WQM-WATER QUALITY MANAGEMENT

\$6.60 fee per credit.

WQM 100	Introduction to Water Quality	3	
32747 470	Full Term*		Lanterman

CRN#	COURSE#	COURSE TITLE	CREDITS	TRANSFER	
				Session 1	Session 2

CCCONline

For more information: www.cconline.org. Colorado Community Colleges Online is a consortium that combines online enrollment from the 13 community colleges around the state.

Many CCCOnline courses require digital access to electronic materials. For applicable courses, digital access is \$49.00 per course.

To access your CCCOnline classes, login to The Rock, available from the Red Rocks website: www.rccc.edu.

Spring 2015 Session I (15 weeks) Session II (10 weeks)

Classes Begin	January 26, 2015	March 2, 2015
Last Day to Add	January 28, 2015	March 3, 2015
Last Day to Drop	February 10, 2015	March 12, 2015
Last Day to Withdraw	April 20, 2015	April 27, 2015
Last Day of Class	May 9, 2015	May 9, 2015

Sign up through Red Rocks Community College for credit.

AAA-ACADEMIC ACHIEVEMENT

32382	AAA 099	Active Learning Skills	1	*	
-------	---------	------------------------	---	---	--

ACC-ACCOUNTING

30562	ACC 101	Fundamentals of Accounting	3	*	
31455	ACC 101	Fundamentals of Accounting	3	*	
31121	ACC 115	Payroll Accounting	3	*	
32717	ACC 115	Payroll Accounting	3	*	
30565	ACC 121	Accounting Principles I	4	*	
30694	ACC 121	Accounting Principles I	4	*	
30566	ACC 122	Accounting Principles II	4	*	
30695	ACC 122	Accounting Principles II	4	*	
32716	ACC 125	Computerized Accounting	3	*	
30567	ACC 131	Income Tax	3	*	
31864	ACC 135	Spreadsheet Apps/ Accounting	3	*	
30568	ACC 211	Intermediate Accounting I	4	*	
30569	ACC 212	Intermediate Accounting II	4	*	
32373	ACC 215	Acct Info Systems & eBusiness	3	*	
32148	ACC 216	Govt & Not-for-profit Acct	3	*	
30570	ACC 226	Cost Accounting	3	*	

ANT-ANTHROPOLOGY

30571	ANT 101	Cultural Anthropology : SS3	3	*	GT
30696	ANT 101	Cultural Anthropology : SS3	3	*	GT
30572	ANT 111	Physical Anthropology : SS3	3	*	GT
30697	ANT 111	Physical Anthropology : SS3	3	*	GT
31865	ANT 225	Anthropology of Religion	3	*	
31869	ANT 225	Anthropology of Religion	3	*	

ART-ART

30574	ART 110	Art Appreciation: AH1	3	*	GT
30698	ART 110	Art Appreciation: AH1	3	*	GT
30575	ART 111	Art Hist Ancient/ MedievGT-AH1	3	*	GT
30699	ART 111	Art Hist Ancient/ MedievGT-AH1	3	*	GT
30576	ART 112	Art Hist Renaiss/1900:GT-AH1	3	*	GT
31456	ART 112	Art Hist Renaiss/1900:GT-AH1	3	*	GT

GT = GUARANTEED TRANSFER COURSE

CRN#	COURSE#	COURSE TITLE	CREDITS	TRANSFER	
				Session 1	Session 2

AST-ASTRONOMY

30577	AST 101	Astronomy I w/Lab: SC1	4	*	GT
30701	AST 101	Astronomy I w/Lab: SC1	4	*	GT
30578	AST 102	Astronomy II w/Lab: SC1	4	*	GT

BIO-BIOLOGY

30579	BIO 105	Science of Biology w/Lab: SC1	4	*	GT
30701	BIO 105	Science of Biology w/Lab: SC1	4	*	GT
30580	BIO 106	Basic Anatomy And Physiology	4	*	
30581	BIO 111	Gen College Biology I/Lab: SC1	5	*	GT
30702	BIO 111	Gen College Biology I/Lab: SC1	5	*	GT
30582	BIO 112	Gen College Biology II/Lab:SC1	5	*	GT
30583	BIO 201	Human Anatomy&Phys w/Lab I:SC1	4	*	GT
30584	BIO 202	Human Anatomy&Phys II/Lab :SC1	4	*	GT
30585	BIO 204	Microbiology w/Lab: SC1	4	*	GT
30703	BIO 204	Microbiology w/Lab: SC1	4	*	GT
31122	BIO 216	Pathophysiology	4	*	
30586	BIO 221	Botany w/Lab: SC1	5	*	GT

BUS-BUSINESS

30588	BUS 115	Introduction to Business	3	*	
30704	BUS 115	Introduction to Business	3	*	
30705	BUS 120	Introduction to E-Commerce	3	*	
30589	BUS 216	Legal Environment of Business	3	*	
30706	BUS 216	Legal Environment of Business	3	*	
30590	BUS 217	Bus Communication/Rept Write	3	*	
30707	BUS 217	Bus Communication/Rept Write	3	*	
30591	BUS 226	Business Statistics	3	*	
30708	BUS 226	Business Statistics	3	*	

CHE-CHEMISTRY

30592	CHE 101	Intro to Chemistry I/Lab: SC1	5	*	GT
30710	CHE 101	Intro to Chemistry I/Lab: SC1	5	*	GT
30593	CHE 102	Intro to Chemistry II/Lab: SC1	5	*	GT
30594	CHE 111	Gen College Chem I/Lab: SC1	5	*	GT
30711	CHE 111	Gen College Chem I/Lab: SC1	5	*	GT
30595	CHE 112	Gen College Chem II/Lab: SC1	5	*	GT
31888	CHE 112	Gen College Chem II/Lab: SC1	5	*	GT

CIS-COMPUTER INFORMATION SYSTEMS

30596	CIS 115	Intro to Computer Info Sys	3	*	
30712	CIS 115	Intro to Computer Info Sys	3	*	
30597	CIS 118	Intro PC Applications	3	*	
30713	CIS 118	Intro PC Applications	3	*	
32125	CIS 135	Complete PC Word Processing	3	*	
32138	CIS 135	Complete PC Word Processing	3	*	
30598	CIS 145	Complete PC Database	3	*	
32139	CIS 145	Complete PC Database	3	*	
30599	CIS 155	PC Spreadsheet Concepts	3	*	
32140	CIS 155	PC Spreadsheet Concepts	3	*	
30600	CIS 240	Database Design & Development	3	*	
30601	CIS 267	Mgmt of Information Systems	3	*	
30602	CIS 268	Systems Analysis and Design I	3	*	

CNG-COMPUTER NETWORKING TECHNOLOGY

30603	CNG 101	Networking Fundamentals	3	*	
30714	CNG 102	Local Area Networks	3	*	
31449	CNG 104	Intro to TCP/IP	3	*	
31877	CNG 209	MS Server Active Direct Config	4	*	
31882	CNG 210	MS Network Infrastruct Config	4	*	
30829	CNG 211	Windows Configuration:Windows7	3	*	
31450	CNG 212	Configuring Windows Server	4	*	

GT = GUARANTEED TRANSFER COURSE

CCCONLINE

CRN#	COURSE#	COURSE TITLE	CREDITS	TRANSFER	
				Session 1	Session 2

COM-COMMUNICATION

31443	COM 115	Public Speaking	3	*	
31444	COM 125	Interpersonal Communication	3	*	
31445	COM 125	Interpersonal Communication	3		*

CRJ-CRIMINAL JUSTICE

30604	CRJ 110	Intro to Criminal Justice	3	*	
32355	CRJ 110	Intro to Criminal Justice	3		*
30614	CRJ 125	Policing Systems	3	*	
32361	CRJ 125	Policing Systems	3		*
30615	CRJ 135	Judicial Function	3	*	
30616	CRJ 145	Correctional Process	3	*	
32356	CRJ 145	Correctional Process	3		*
31866	CRJ 205	Principles of Criminal Law	3	*	
32357	CRJ 205	Principles of Criminal Law	3		*
30617	CRJ 210	Constitutional Law	3	*	
30618	CRJ 220	Human Rel/Social Conflict	3	*	
30619	CRJ 230	Criminology	3	*	
32362	CRJ 230	Criminology	3		*
31883	CRJ 236	CRJ Research Methods	3	*	
32122	CRJ 257	Victimology	3	*	

CSC-COMPUTER SCIENCE

32126	CSC 105	Computer Literacy	3	*	
31446	CSC 154	Visual Basic.net Programming	3	*	
30620	CSC 160	Computer Science I: (C++)	4	*	
30621	CSC 161	Computer Science II: C++	4	*	
32136	CSC 230	C Programming: Platform	3	*	
31460	CSC 240	Java Programming	3		*

CWB-COMPUTER WEB

30622	CWB 110	Cmplt Web Author: HTML	3	*	
30715	CWB 110	Cmplt Web Author: HTML	3		*
30716	CWB 130	Web Editing Tools: Dreamweaver	3		*

ECE-EARLY CHILDHOOD EDUCATION

30623	ECE 101	Intro to Early Childhood Educ	3	*	
30624	ECE 102	Intro to ECE Lab Techniques	3	*	
30718	ECE 103	Guidance Strategies Yng Child	3		*
30625	ECE 111	Infant/Toddler Theory/Practice	3	*	
32209	ECE 111	Infant/Toddler Theory/Practice	3		*
31451	ECE 112	Infant/Toddler Lab Tech	3	*	
30626	ECE 125	Science/Math & the Young Child	3	*	
30719	ECE 126	Art and the Young Child	2		*
32375	ECE 127	Music/Movement for Children	1		*
31459	ECE 191	School Age Theory and Practice	3		*
30627	ECE 205	Nutrition, Health and Safety	3	*	
30720	ECE 205	Nutrition, Health and Safety	3		*
30628	ECE 220	Curriculum Methods Techniques	3	*	
30831	ECE 220	Curriculum Methods Techniques	3		*
31676	ECE 225	Language & Cognition	3	*	
31123	ECE 226	Creativity and the Young Child	3		*
32137	ECE 238	Child Growth and Development	3	*	
32141	ECE 238	Child Growth and Development	3		*
30629	ECE 240	Admin of ECE Programs	3	*	
30630	ECE 241	Admin:Human Relations ECE	3	*	
30631	ECE 260	The Exceptional Child	3	*	
31670	ECE 260	The Exceptional Child	3		*

ECO-ECONOMICS

30632	ECO 201	Prin of Macroeconomics: SS1	3	*	GT
30721	ECO 201	Prin of Macroeconomics: SS1	3		* GT
30633	ECO 202	Prin of Microeconomics: SS1	3	*	GT
30722	ECO 202	Prin of Microeconomics: SS1	3		* GT

CRN#	COURSE#	COURSE TITLE	CREDITS	TRANSFER	
				Session 1	Session 2

EDU-EDUCATION

31447	EDU 221	Introduction to Education	3	*	
32376	EDU 222	Effective Teaching	1		*

ENG-ENGLISH

30635	ENG 121	English Composition I : CO1	3	*	GT
30724	ENG 121	English Composition I : CO1	3		* GT
30636	ENG 122	English Composition II: CO2	3	*	GT
30725	ENG 122	English Composition II: CO2	3		* GT
30637	ENG 131	Technical Writing I	3	*	
30726	ENG 131	Technical Writing I	3		*
32123	ENG 201	English Composition III: CO3	3	*	GT
30638	ENG 221	Creative Writing I	3	*	
30727	ENG 221	Creative Writing I	3		*
31366	ENG 222	Creative Writing II	3	*	

ENV-ENVIRONMENTAL SCIENCE

30825	ENV 101	Environmental Sci w/Lab: SC1	4	*	GT
-------	---------	------------------------------	---	---	----

FRE-FRENCH

30639	FRE 111	French Language I	5	*	
30728	FRE 111	French Language I	5		*
31452	FRE 112	French Language II	5	*	
31671	FRE 211	French Language III: AH4	3	*	GT
31884	FRE 212	French Language IV: AH4	3	*	GT

GEO-GEOGRAPHY

30640	GEO 105	World Regional Geography: SS2	3	*	GT
30729	GEO 105	World Regional Geography: SS2	3		* GT
31867	GEO 106	Human Geography: SS2	3	*	GT
31870	GEO 106	Human Geography: SS2	3		* GT

GER-GERMAN

30641	GER 111	German Language I	5	*	
32142	GER 111	German Language I	5		*
30642	GER 112	German Language II	5	*	
31885	GER 211	German Language III : AH4	3	*	GT

GEY-GEOLOGY

30643	GEY 111	Physical Geology w/Lab: SC1	4	*	GT
30730	GEY 111	Physical Geology w/Lab: SC1	4		* GT
32801	GEY 112	Historical Geology w/Lab: SC1	4	*	

HIS-HISTORY

30644	HIS 101	Western Civ:Antiquity-1650 HI1	3	*	GT
30731	HIS 101	Western Civ:Antiquity-1650 HI1	3		* GT
30645	HIS 102	Western Civ: 1650-Present HI1	3	*	GT
30732	HIS 102	Western Civ: 1650-Present HI1	3		* GT
32127	HIS 111	The World: Antiquity-1500: HI1	3	*	GT
32128	HIS 111	The World: Antiquity-1500: HI1	3		* GT
32129	HIS 112	The World: 1500-Present: HI1	3	*	GT
32130	HIS 112	The World: 1500-Present: HI1	3		* GT
30709	HIS 225	Colorado History: HI1	3	*	GT
31124	HIS 225	Colorado History: HI1	3		* GT

HPR-HEALTH CARE PROVIDER

30646	HPR 178	Medical Terminology	2	*	
30733	HPR 178	Medical Terminology	2		*

CRN#	COURSE#	COURSE TITLE	CREDITS	TRANSFER	
				Session 1	Session 2

HUM-HUMANITIES

31868	HUM 115	World Mythology: GT-AH2	3	*	GT
32371	HUM 115	World Mythology: GT-AH2	3	*	GT
30647	HUM 121	Humanities: Early Civ: GT-AH2	3	*	GT
30734	HUM 121	Humanities: Early Civ: GT-AH2	3	*	GT
30648	HUM 122	Humanities: Mediev-Mod: GT-AH2	3	*	GT
30735	HUM 122	Humanities: Mediev-Mod: GT-AH2	3	*	GT
30649	HUM 123	Humanities: Modern Wrld:GT-AH2	3	*	GT
31125	HUM 123	Humanities: Modern Wrld:GT-AH2	3	*	GT

HWE-HEALTH AND WELLNESS

30650	HWE 100	Human Nutrition	3	*	
30736	HWE 100	Human Nutrition	3	*	

JOU-JOURNALISM

32365	JOU 225	Internet Media	3	*	
32366	JOU 231	Intro to Public Relations	4	*	
32367	JOU 241	Feature and Magazine Writing	3	*	

LIT-LITERATURE

30651	LIT 115	Intro to Literature I: AH2	3	*	GT
30737	LIT 115	Intro to Literature I: AH2	3	*	GT
30652	LIT 201	Wrld Literature to 1600:GT-AH2	3	*	GT
30653	LIT 211	Amer Lit to Civil War: GT-AH2	3	*	GT
31672	LIT 212	Amer Lit Aft Civil War:GT-AH2	3	*	GT
30654	LIT 221	British Lit to 1770: GT-AH2	3	*	GT
31126	LIT 222	British Lit Since 1770: GT-AH2	3	*	GT
31886	LIT 225	Intro to Shakespeare: AH2	3	*	GT
30655	LIT 255	Children's Literature	3	*	
30738	LIT 255	Children's Literature	3	*	

MAN-MANAGEMENT

31887	MAN 200	Human Resource Management I	3	*	
31128	MAN 200	Human Resource Management I	3	*	
30656	MAN 216	Small Business Management	3	*	
30739	MAN 216	Small Business Management	3	*	
30657	MAN 226	Principles of Management	3	*	
30740	MAN 226	Principles of Management	3	*	

MAR-MARKETING

31129	MAR 111	Principles of Sales	3	*	
31889	MAR 111	Principles of Sales	3	*	
30658	MAR 216	Principles of Marketing	3	*	
30741	MAR 216	Principles of Marketing	3	*	

MAT-MATHEMATICS

30660	MAT 107	Career Math	3	*	
30661	MAT 120	Math for Liberal Arts: MA1	4	*	GT
30662	MAT 121	College Algebra : MA1	4	*	GT
30743	MAT 121	College Algebra : MA1	4	*	GT
30663	MAT 122	College Trigonometry: MA1	3	*	GT
30664	MAT 123	Finite Mathematics: MA1	4	*	GT
30665	MAT 125	Survey of Calculus: MA1	4	*	GT
30666	MAT 135	Intro to Statistics: MA1	3	*	GT
30744	MAT 135	Intro to Statistics: MA1	3	*	GT
31117	MAT 155	Integrated Math I	3	*	
31131	MAT 156	Integrated Math II	3	*	
31132	MAT 166	Pre-Calculus: MA1	5	*	GT
30667	MAT 201	Calculus I: MA1	5	*	GT
30668	MAT 202	Calculus II : MA1	5	*	GT
31448	MAT 255	Linear Algebra	3	*	

CRN#	COURSE#	COURSE TITLE	CREDITS	TRANSFER	
				Session 1	Session 2

MGD-MULTIMEDIA GRAPHIC DESIGN

32369	MGD102	Introduction To Multimedia	3	*	
31483	MGD102	Introduction To Multimedia	3	*	
31674	MGD111	Adobe Photoshop I	3	*	
31678	MGD111	Adobe Photoshop I	3	*	
32370	MGD112	Adobe Illustrator I	3	*	
31484	MGD112	Adobe Illustrator I	3	*	
31675	MGD114	Adobe InDesign	3	*	
31485	MGD141	Web Design I	3	*	
31878	MGD143	Motion Graphic Design I:Softwr	3	*	

MUS-MUSIC

32374	MUS 100	Intro to Music Theory I	3	*	
30669	MUS 120	Music Appreciation: AH1	3	*	GT
30745	MUS 120	Music Appreciation: AH1	3	*	GT
31133	MUS 121	Music Hist MdvL-Classical: AH1	3	*	GT
31134	MUS 122	Music Hist Romantic-Prsnt: AH1	3	*	GT
32124	MUS 125	History of Jazz: GT-AH1	3	*	GT

NUR-NURSING

30746	NUR 101	Pharmacology Calculations	1	*	
-------	---------	---------------------------	---	---	--

PHI-PHILOSOPHY

30670	PHI 111	Intro to Philosophy: AH3	3	*	GT
30747	PHI 111	Intro to Philosophy: AH3	3	*	GT
30671	PHI 112	Ethics: AH3	3	*	GT
30748	PHI 112	Ethics: AH3	3	*	GT
30672	PHI 113	Logic: AH3	3	*	GT
31461	PHI 113	Logic: AH3	3	*	GT
30673	PHI 115	World Religions-West: AH3	3	*	GT
30674	PHI 116	World Religions-East: AH3	3	*	GT
31453	PHI 205	Business Ethics	3	*	
31135	PHI 214	Philosophy of Religion: AH3	3	*	GT

PHY-PHYSICS

30675	PHY 105	Conceptual Physics w/Lab: SC1	4	*	GT
31457	PHY 105	Conceptual Physics w/Lab: SC1	4	*	GT
30676	PHY 111	Physics Alg-Based I/Lab: SC1	5	*	GT
31458	PHY 111	Physics Alg-Based I/Lab: SC1	5	*	GT
30677	PHY 112	Physics Alg-Based II/Lab: SC1	5	*	GT
30678	PHY 211	Physics Calc-Based I/Lab: SC1	5	*	GT
30679	PHY 212	Physics Calc-Based II/Lab: SC1	5	*	GT

POS-POLITICAL SCIENCE

30680	POS 105	Intro to Political Science:SS1	3	*	GT
30749	POS 105	Intro to Political Science:SS1	3	*	GT
30681	POS 111	American Government : SS1	3	*	GT
30750	POS 111	American Government : SS1	3	*	GT
30682	POS 125	Amer.State/Local Govt: GT-SS1	3	*	GT
31136	POS 205	International Relations: SS1	3	*	GT
31890	POS 205	International Relations: SS1	3	*	GT

PSY-PSYCHOLOGY

30683	PSY 101	General Psychology I: SS3	3	*	GT
30751	PSY 101	General Psychology I: SS3	3	*	GT
30684	PSY 102	General Psychology II : SS3	3	*	GT
30752	PSY 102	General Psychology II : SS3	3	*	GT
31111	PSY 226	Social Psychology: SS3	3	*	GT
31113	PSY 226	Social Psychology: SS3	3	*	GT
30685	PSY 235	Human Growth & Developmnt: SS3	3	*	GT
30753	PSY 235	Human Growth & Developmnt: SS3	3	*	GT
31137	PSY 237	Child & Adolescent Psychology	3	*	
31138	PSY 237	Child & Adolescent Psychology	3	*	
30830	PSY 238	Child Development: SS3	3	*	GT
31902	PSY 238	Child Development: SS3	3	*	GT
30686	PSY 249	Abnormal Psychology: SS3	3	*	GT
30754	PSY 249	Abnormal Psychology: SS3	3	*	GT

GT = GUARANTEED TRANSFER COURSE

CRN#	COURSE#	COURSE TITLE	CREDITS	TRANSFER	
				Session 1	Session 2

CRN#	COURSE#	COURSE TITLE	CREDITS	TRANSFER	
				Session 1	Session 2

RUS-RUSSIAN

31454	RUS 111	Russian Language I	5	*	
31686	RUS 112	Russian Language II	5	*	

SCI-SCIENCE

32143	SCI 155	Integrated Sci I w/Lab: SC1	4	*	GT
32353	SCI 156	Integrated Sci II w/Lab: SC1	4	*	GT

SOC-SOCIOLOGY

30687	SOC 101	Intro to Sociology I : SS3	3	*	GT
30755	SOC 101	Intro to Sociology I : SS3	3	*	GT
30688	SOC 102	Intro to Sociology II: SS3	3	*	GT
30756	SOC 102	Intro to Sociology II: SS3	3	*	GT
31112	SOC 231	Sociology-Deviant Behavior:SS3	3	*	GT
31114	SOC 231	Sociology-Deviant Behavior:SS3	3	*	GT

SPA-SPANISH

30689	SPA 111	Spanish Language I	5	*	
30757	SPA 111	Spanish Language I	5	*	
30690	SPA 112	Spanish Language II	5	*	
30758	SPA 112	Spanish Language II	5	*	
30691	SPA 211	Spanish Language III: AH4	3	*	GT
31139	SPA 211	Spanish Language III: AH4	3	*	GT
30692	SPA 212	Spanish Language IV : AH4	3	*	GT

DOMESTIC SERVICE LEARNING & INTERNATIONAL TRAVEL

Civil Rights Road Trip

SOC 218 - Sociology of Diversity (3 credits)

Instructor: Sally.Stablein@rrcc.edu

BUS 192 - Service Learning (2 credits)

Instructor: Wendy.Bird@rrcc.edu

HIS 175 - History of Civil Rights (1 credit)

Instructor: Toni.Nicholas@rrcc.edu



May 15th - 29th

India Adventure

PHI 116 - World Religions East (3 credits)

Instructor: Jonas.Mabey@rrcc.edu

ANT 101 - Cultural Anthropology (3 credits)

Instructor: Chris.Howell@rrcc.edu



May 17th - 31st

HAWAII

BIO 228 - Field Biology (4 credits)

Instructor: Steve.Kaye@rrcc.edu

Instructor: Kelly.Worden@rrcc.edu

GEY 228 - Field Geology (4 credits)

Instructor: Eleanor.Camann@rrcc.edu



May 18th - 27th

PARIS, FRANCE

LIT 115 - Introduction to Literature I (3 credits)

Instructor: Amy.Braziller@rrcc.edu

ENG 221 - Creative Writing I (3 credits)

Instructor: Paul.Gallagher@rrcc.edu



May 25th - June 3rd

SPRING 2015



Special Topics 275: GEO 275, HUM 275, POS 275

African Studies:

Conflict, Security, and Development in Africa

This course is a contemporary overview and analysis of issues surrounding security and development in Africa, and how these manifest themselves in the wider global context.

Spring 2015

Fridays

9:00am-11:45am

Dr. Sylvester Maphosa

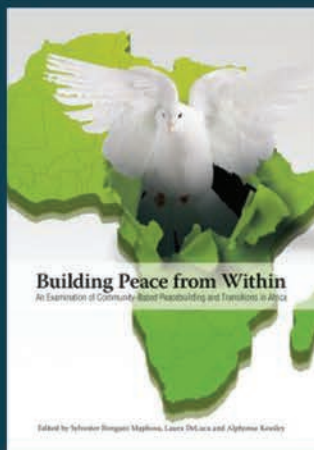

Dr. Maphosa is one of the editors of *Building Peace from Within: An Examination of Community-Based Peacebuilding and Transitions in Africa*.

REDROCKS
COMMUNITY COLLEGE

Civil Rights Road Trip: May 15-29, 2015

You must never be fearful about what you are doing when it is right.

- Rosa Parks



Get on the Bus! Any Seat You Want!

SOC 218 - Sociology of Diversity with Sally.Stablein@rrcc.edu
3 credit hours

BUS 192 - Service Learning with Wendy.Bird@rrcc.edu
2 credit hours

HIS 175 - History of Civil Rights with Toni.Nicholas@rrcc.edu
1 credit hour

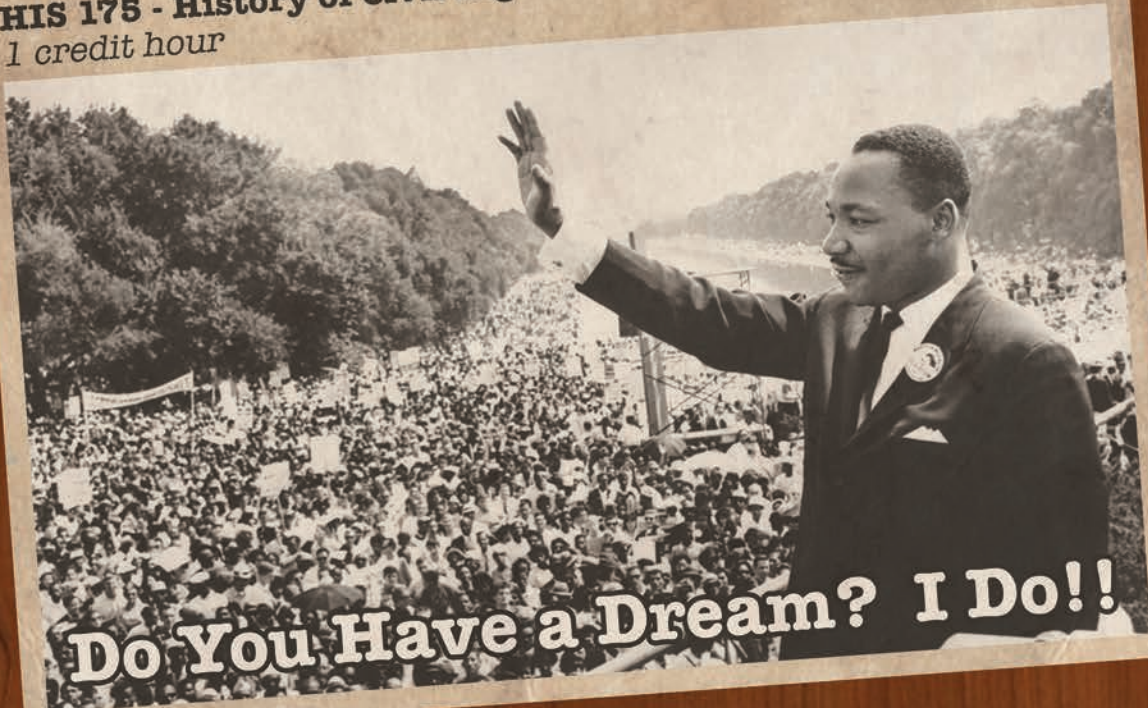

Do You Have a Dream? I Do!!

