

FALL Schedule
2012 Lakewood | Arvada | Online





2012 Fall

See page 65 in fall schedule for details

Introducing RRCC Learning Communities

Now there is an easy and innovative way to increase fundamental skills while completing your general education or degree requirements. The Learning Community program at Red Rocks Community College links the content of two related courses – a required general education course with a related course in your program – so learning becomes more relevant and easier for you. Learning Communities provide a great support network of instructors and classmates.

► Keep an eye out each semester for more courses offered through the Learning Communities program.

Example of a Learning Community:

Calculations and Water Measurements

WQM105003 – Specific Calculations for WQM

MAT099010 – Intermediate Algebra

Complete the requirements of MAT 099 through the study of water quality management. Equations, polynomials, quadratic equations and rational exponents will be tied to water and wastewater treatment. Topics include velocities, surface loading, filtration and backwash rates, disinfection and chemical dosage, and activated sludge.

Other Fall 2012 Learning Communities

- **Human Geography and Reading** = Human Geography + College Preparatory Reading
- **Planets and Polynomials** = Astronomy I + Introductory Algebra
- **Introductory Algebra and Water Quality Basics (Online)** = Introduction to Water Quality + Introductory Algebra
- **Exploring Myths and Novels** = World Mythology + College Preparatory Reading
- **Writing and Drawing for the Graphic Novel** = Writing for the Graphic Novel + Drawing for the Graphic Novel

► Follow these steps to become a student:

1. **Apply for Admission (It's free!)**
2. **Apply for the College Opportunity Fund (COF)**
3. **Visit the Assessment Center**
4. **Set up your Student Email Account**
5. **Apply for Financial Aid**
6. **Schedule to attend a free Red Rocks 101 Orientation Session (Optional but HIGHLY recommended)**
7. **Meet with an Academic Advisor**
8. **Register for Classes**
9. **Get your RRCC Student ID Card**
10. **Attend a New Student Welcome Night**
11. **Purchase Books and Supplies**
12. **Stay current with RRCC (recommended) "Like" us on Facebook and sign up with Twitter and you'll never miss free food and events or guest speakers visiting campus.**

Have a great semester!

Campus Closure

When bad weather or emergency conditions require that either of the Red Rocks campuses are closed, check the latest information via the news media (radio and TV stations), campus telephone, or the college Web site.

Red Rocks Community College is exempt from the State Inclement Weather Policy and may remain open while other state government offices close. If the campus is to be closed for an entire day, every effort will be made to have a decision by 5:30 a.m.

If the campus is to close for the evening, every effort will be made to have a decision by 4 p.m.

Information: 303.914.6555 or www.rrcc.edu/closing/index.html



Contents



WELCOME TO RRCC • Serving Students Since 1969	3
Contents	4
Campus Locations	5
Calendar	6
Reading your Schedule	7
Admissions/Registration	8
Tuition and Fees	12
Tuition Payment	13
Financial Aid/Scholarships	14
Campus Services	15
Learning Commons/Library	16
Degrees & Certificates	17
General Education Transfer	18
Campus Directory	20
Fall Courses	
Arvada Campus	23
Lakewood Campus	28
Scheduling Options (Weekend, Online, Accelerated, Self-Paced, Flex, and Hybrid)	64
Learning Communities	65

Disclaimer

The contents of this schedule represent the most current information available at the time of publication. However, during the period of time covered by this schedule, it is reasonable to expect changes to be made with respect to this information without prior notice.

Gainful Employment Information

The US Department of Education requires colleges to disclose a variety of information for any financial aid eligible program that “prepares students for gainful employment in a recognized occupation.” The information provided here is the best available to us but represents one year’s data only. However, we hope that this information is helpful to our current students and to prospective students as they make their career and educational choices. www.rrcc.edu/gainful_employment

Programs approved by the State Board for Community Colleges and Occupational Education and Colorado Community College System, 9101 E. Lowry Blvd., Building #959 • Denver, CO 80230 • Information: 303.620.4000

Accredited by the Higher Learning Commission of the North Central Association of Colleges and Schools, 30 N. LaSalle St., Suite 2400, Chicago, IL 60602-2504 • Information: 1.800.621.7440

Lakewood Campus



**13300 W. 6th Avenue
Lakewood, CO 80228-1255
303.914.6600**

Established in 1969, Red Rocks Community College has been providing high quality academic programs for over 40 years. More than 15,000 students per year choose RRCC to get a jump start on a bachelor's degree, earn an associate degree or certificate, update their skills, or enhance their lives. In addition to our campus locations, students can choose from hundreds of online courses.

Our top-notch academics have been accredited by the Academic Quality Improvement Program of the North Central Association of Colleges and Schools. Plus specific programs such as Physician Assistant and Early Childhood Education have earned additional accreditation. RRCC courses are taught by highly-skilled instructors who are experts in their fields.

The RRCC main campus in Lakewood lies on a 140-acre hillside near 6th Avenue and Indiana Street—minutes from downtown Denver. Not only is our location convenient, the rolling hills of our grounds make for beautiful views and supports an active community. Our campus features a skateboarding half pipe, sand volleyball court, combined tennis/basketball court, and a rock climbing wall. In addition, our Student Life department offers something for every interest—Phi Theta Kappa honor society, student government, guest lectures, movies, and dozens of clubs centered around academics, outdoors, culture, and hobbies.

In Fall 2012, the Lakewood campus will open a student health clinic, staffed by Physician and Medical Assistants. And in 2013, the RTD Light Rail West Line will complete a stop near the campus at the 6th Avenue Service Road and Arbutus Drive.

Lakewood Campus Services

- Admissions/Registration
- Assessment
- Academic Advising
- Assistive Technology Lab
- Bookstore
- Cafeteria and Coffee Shop
- Career Counseling
- Cashier's Office
- Children's Center
- Financial Aid Office
- Fitness Center
- Learning Commons/Library
- Student Employment
- Student Project Center
- Student Records
- Tutoring (free for RRCC students)

Hours

See the Campus Directory on page 18. Call **303.914.6600** for more information.

Arvada Campus



**5420 Miller Street
Arvada, CO 80002-3069
303.914.6010**

The Arvada Campus lies just northwest of the intersection of Interstate -70 and Kipling Street. The campus is known for its health career focus, friendly staff, as well as its architecturally beautiful building. The campus has expansive views of the Front Range to the west and downtown Denver to the east. With the recent groundbreaking of the light rail Gold Line, the Arvada campus will soon see the addition of a station within walking distance, allowing access to downtown Denver and points beyond to the east. The campus has been in existence since 1990 and in its current building since January 2000.

Academic programs housed at the Arvada Campus include the Holistic Health, Reflexology and Medical Imaging programs; which includes Radiologic Technology, Diagnostic Medical Sonography, Computed Tomography (CT) and Magnetic Resonance Imaging (MRI). Students are able to complete a wide range of general education courses at the Arvada Campus, including the option of completing an Associate of Arts degree. The campus also provides a multitude of services including: admissions, financial aid resources, career counseling and academic advising, assessment testing, and the Learning Commons (LC) – which offers the availability of 36 computers and tutoring.

Arvada Campus Services

- Admissions and Registration
- Assessment
- Academic Advising
- Career Counseling
- Financial Aid Information
- GED Pre-test
- Learning Commons/Computer Commons
- Student Counseling Services (once per month)
- Tutoring (free for RRCC students)

Hours

Campus Services and Learning Commons:

Monday-Thursday	8 a.m. - 9 p.m.
Friday	8 a.m. - 6:30 p.m.*
Saturday	8 a.m. - 5 p.m.
Sunday	Closed

** Hours at the Arvada campus vary during Weekend College. Please call our front desk at 303.914.6010 for Fri/Sat. hours.*

Summer 2012

Registration for Summer 2012 begins	April 2
Registration for Fall 2012 begins	April 2
Registration payment due by 5 p.m. (for registration on or before May 10)*	May 10
<i>(If you register and do not drop your class you will be responsible for payment.)</i>	
Interim May Day Sessions begin (one or two week sessions)	May 14
No classes after 5:00 p.m.	May 25
No classes; Memorial Day Holiday (campuses closed)	May 26,27,28
New Student Welcome Night	May 29
International Student Orientation begins	May 31
Foundation Scholarship application for Fall 2012–Spring 2013 deadline; due by 5 p.m.	June 1
Full Term Eight and Nine-Week Sessions begin (both campuses)	June 4
Last day to add a full-term class	June 6
Application deadline for summer graduation	June 12
Deadline for petition for residency reclassification	June 12
Deadline for credit/audit changes for 8–week courses	June 12
Deadline for credit/audit changes for 9–week courses	June 12
Last day to drop 8–week classes and Initiate a tuition refund.*	June 12
Last day to drop 9–week classes and Initiate a tuition refund.*	June 12
Registration payment due by 5 p.m. (for registrations after May 10)*	June 12
<i>(If you register and do not drop your class you will be responsible for payment.)</i>	
No classes; Independence Day Holiday (both campuses closed)	July 4
Last day to withdraw from 8–week classes (“W” recorded-no refund)	July 19
Last day to withdraw from 9–week classes (“W” recorded-no refund)	July 24
Eight Week Session ends	July 29
Nine-Week Session ends	August 5
Summer Sessions end	August 5

Fall 2012

Fall Registration begins	April 2
Registration payment due by 5 p.m. (for registration on or before Aug. 1)	August 1
<i>(If you register and do not drop your class, you will be responsible for payment.)</i>	
New Student Welcome Night	August 14
International Student Orientation begins	August 16
15-week weekend classes begin	August 17
15-week session begins (other classes begin throughout the fall)	August 20
Session 1 (August 20 – October 8)	August 20
Last day to add full-term classes	August 24
No classes after 5:00 p.m.	August 31
Labor Day weekend; No classes (both campuses closed)	September 1-3
Application deadline for fall graduation	September 5
Deadline to petition for residency reclassification	September 5
Deadline for credit/audit changes for 15-week classes	September 5
Last day to drop 15-week classes and Initiate a tuition refund	September 5
Registration payment due by 5 p.m. (for registration after August 1)	September 5
<i>(If you register and do not drop your class, you will be responsible for payment.)</i>	
Session 2 (October 17 – December 11)	October 17
No classes; All-College Development Day	October 16
Spring 2013 Registration begins	November 5
Last day to withdraw from 15-week classes (“W” recorded-no refund)	November 13
No Classes; fall break	November 19-25
Thanksgiving Holiday (both campuses closed)	November 22, 24-25
Fall Session ends	December 11

* Certain classes meet outside the regular semester dates. Drop and withdrawal dates vary for each of these classes, depending on the starting date and the length of the class. See individual course listings in the schedule for drop and withdrawal dates.

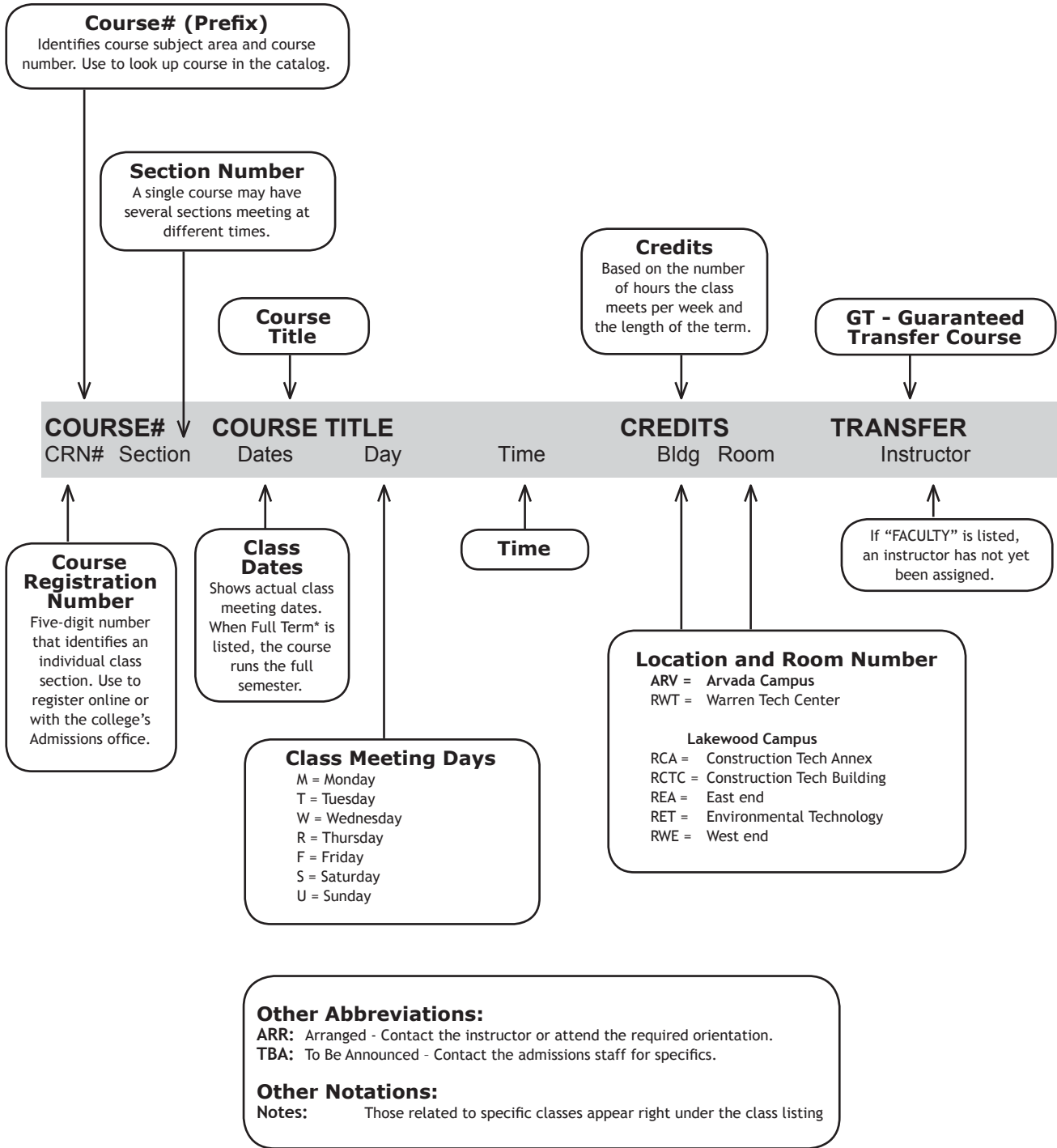

Admissions Criteria

RRCC welcomes anyone 17 years of age or older, who can benefit from our instructional programs and courses, including high school graduates, non-graduates, or students at least 16 years old who are currently enrolled in a high school Concurrent Enrollment program. Students younger than age 17 who are not in a Concurrent Enrollment program may apply for a waiver of the age requirement through the office of the Vice President for Student Services.

The Director of Enrollment Services reviews any questions regarding admission. Any admission that is based on false statements or documents may be reversed. Credits for classes completed under these circumstances may be revoked. The college may review your enrollment if you do not appear to be profiting from instruction or if your enrollment poses a hazard to yourself or others.

Admission does not ensure acceptance into a particular course or program.

Some programs have limited space and special admissions procedures. Applicants for these programs must contact the appropriate department.

Admission Procedures

1. Apply for Admission Online
 - Go to www.rrcc.edu
 - Click on “**Enroll Now**” at the very top of the page and follow the directions to complete your application. (We will attempt to notify you of your status, via E-mail, within three business days.)
2. Apply for the College Opportunity Fund (COF)
 - All Colorado residents should complete this application: www.rrcc.edu/cof (click on “sign up for COF”)
 - This is the state paid portion of your tuition which benefits all Colorado resident students
3. Visit the Assessment Center
 - Provide official documentation of one of the following assessment requirements:
 - ACT scores (Reading 17, Sentence Skills 18, Math 19) or,
 - SAT scores (Verbal 430, Math 460) or,
 - Successful completion of college-level math and English courses or,
 - Successful completion of the Accuplacer test
 - No appointment is required when taking the Accuplacer test. Study guides available at www.rrcc.edu/assessment/accuguide.
 - Information: www.rrcc.edu/assessment or 303.914.6720
4. Set up your student email account
 - Your Red Rocks email (name@student.cccs.edu) will be your primary communication tool while enrolled at RRCC
 - Information: www.rrcc.edu/admis/studentemail.html
5. Apply for financial aid
 - Attend a Financial Aid orientation
 - Information: www.rrcc.edu/finaid or 303.914.6256
6. Schedule to attend a free Red Rocks 101 Orientation session
 - Register for an upcoming session: www.rrcc.edu/advising/redrocks101.html
7. Meet with an Academic Advisor
 - Explore your degree/certificate options
 - Identify required courses in order to register for your classes
 - Map out your plan to transfer to a Colorado 4-year institution
 - Approaching graduation? Make sure you're on track
 - Information: www.rrcc.edu/advising or 303-914-6255
8. Register for Classes
 - Register in person (both Lakewood and Arvada campuses) or online:
 - www.rrcc.edu
 - Click on “**The Rock**”
 - Enter your 'S' number and password
 - Click on the "Student" tab
 - Click on ‘**Add or Drop Classes**’
 - Information: www.rrcc.edu/admis or 303-914-6348
9. Get your RRCC Student ID card
 - Information: www.rrcc.edu/studentlife or 303.914.6370
10. Attend a New Student Welcome Night
 - Information: www.rrcc.edu/studentlife or 303.914.6370
11. Purchase books and supplies
 - Information: rrcc.bncollege.com or 303.914.6232
12. Stay current with RRCC (recommended)
 - "Like Us" on Facebook and sign up with Twitter. You will never miss notices of free food, events, or guest speakers visiting campus.

Notification of Rights Under FERPA for Postsecondary Institutions

The Family Educational Rights and Privacy Act (FERPA) affords you certain rights with respect to your education records.

To learn more see the college catalog or the RRCC Student Handbook.

Information: Student Records, 303.914.6356

House Bill-06S-1023

In July 2006, the Colorado State Legislature enacted HB-06S-1023, which became effective on August 1, 2006. This legislation requires all citizens who apply for state-funded benefits that entail any payment or financial assistance provide proof that they are lawfully present in the United States. Non-compliance with this requirement will change you to a non-resident for tuition purposes.

Information: www.colorado.gov/cs/Satellite/Revenue-Main/XRM/1216289012112

Student ID #/PIN

Red Rocks Community College assigns you a computer-generated ID which will protect the confidentiality of your social security number, thereby protecting your identity and privacy. Social security numbers are not used as the "identifier" for students. Your ID number is eight digits beginning with an "S". **Example: S01234567**

You will receive your "S" number after you have applied.

If you are a continuing student, you may obtain your "S" number by completing the following:

1. Go to www.rrcc.edu
2. Click on "The Rock"
3. Click on **Lost student number?** in the "Need Help?" area of the log in window.
4. If you have forgotten your password, click on **Forgot password?** in the "Need Help?" area of the log in window.

Colorado Residents: To apply for and authorize the College Opportunity Fund (COF). *There are two (2) steps:*

Step One is to **create the account** - you only have to do this once.

During the online college application process you may chose to select the options for RRCC to apply for the COF account in your name. You will still need to do Step Two. Or you may follow the steps below:

- Please go to the RRCC Web site at www.rrcc.edu
- Select the "The Rock" icon found in the **Log In** section
- Enter your **Student Number**
- Enter your **Password** (The first time you access this account you will use your birth date mmddyy. You will then be directed to answer a security question and change your password.)
- Click on the **Student Finance** tab
- Click on **Apply for COF** under **Payment Options**
- Click on **Apply for a Stipend** - Follow the directions for creating a 'stipend' account.

Tips: do not enter dashes for your social security number or your driver license/ID number. When entering your user name and password, DO NOT USE special characters such as _^&#. You should see **"Congratulations – Print this Page"** when you have applied successfully.

Or You may go to www.rrcc.edu/cof - Sign up for COF – Apply for a stipend.

Step Two is to **authorize the use of this funding toward your tuition** - allowing Red Rocks Community College to accept these funds on your behalf.

- Please go to the RRCC Web site at www.rrcc.edu
- Select the "The Rock" icon found in the **Log In** section
- Enter your **Student Number**
- Enter your **Password**
- Click on the **Student Finance** tab
- Click on **Authorize COF for this term** under **Payment Options**
- **Select a Term** and click **Submit**
- Select **I choose to Authorize use of my COF stipend for all eligible credits for this term and all future terms** (single click shows changes have been saved)

OR You may stop by the Admissions desk to activate your COF authorization.

If you have questions regarding the College Opportunity Fund, please contact:

Jennifer Panetta, College Opportunity Fund Advisor
Email: Jennifer.panetta@rrcc.edu
Phone: 303.914. 6254 • Fax: 303.989.6919

To Register or Add Classes Online

1. Go to www.rrcc.edu
2. Click on "The Rock"
3. Enter your Student Number
4. Enter your password. If you do not remember your password, click on **Forgot password?** in the "Need Help?" area of the log in window.
3. Click on the **Student** tab
4. Under Registration Tools, click on **Add or Drop Classes**
5. Select the appropriate term, and click "Submit"
6. Follow directions at the top of the page. (Note: You can enter the CRN #s of the courses you would like in the boxes, or you can do a course search if you do not know the CRN. The CRN # is the first 5 digit number in the course listing. For example: 36340 would be the CRN for Astronomy 101)
7. Remember to authorize the College Opportunity Fund (COF) if you have not previously selected Lifetime Authorization.
8. You can view your bill by clicking on the **Student Finance** tab, under **Payment Options, View Tuition Bill.**

Drop and Withdraw Dates

All adds, drops and withdraws must be initiated in Admissions or online. Drop and withdrawal dates can be found by following these steps:

1. Go to www.rrcc.edu
2. Click on "The Rock"
3. Enter your Student Number
4. Enter your password. If you do not remember your password, click on Forgot password? in the "Need Help?" area of the log in window.
3. Click on the Student tab
4. Under Registration Tools, click on **Detailed Student Schedule (with drop & withdrawal dates)**
5. When you are done, close the Add or Drop Classes tab on your browser. This will return you to the Student tab on "The Rock."

▶ **Failure to officially drop or withdraw may result in a failing grade for the class. You will also be responsible for full payment of the class.**

To Drop or Withdraw Classes Online

1. Go to www.rrcc.edu
2. Click on "The Rock"
3. Enter your Student Number
4. Enter your password. If you do not remember your password, click on Forgot password? in the "Need Help?" area of the log in window.
5. Click on the Student tab
6. Under **Registration Tools**, click on **Add or Drop Classes**
7. Select the appropriate term, and click "Submit"
8. Follow directions at the top of the page.
9. When you are done, close the Course Schedule Detail tab on your browser. This will return you to the Student tab on "The Rock."

▶ **NOTICE: To drop a class, you must do so by the drop date for that class. Classes dropped after the drop date result in a "W" grade and are considered a withdraw. You will also be responsible for full payment of the class.**

Do not assume you have been dropped from a class for missing payment deadlines. You are responsible for dropping a class before the drop/refund date or you will be responsible for full payment. Effective Spring 2012, if you do not attend any class sessions between the start of the course and the census (drop) date of the course, you may be identified as a "no-show" student by the faculty member and potentially dropped from the course. Being dropped as a no-show student can have significant negative consequences if you are using financial aid and/or veterans benefits. If you are dropped for non-attendance, you will not be permitted back into the course.

If you are an international student, you need permission from an international student advisor to make any adjustments in your schedule. Financial aid recipients who withdraw or reduce credit hours must consult with a Financial Aid counselor regarding repayment of financial aid funds, if applicable.

Assessment

If you are a new student, the state of Colorado mandates you take an assessment test for basic skills in reading, sentence skills and mathematics. Accuplacer, the assessment test, helps you and your advisor make appropriate choices.

Students who are working toward a degree within the Colorado Community College system or are under the age 21 must complete the Accuplacer. If you have taken ACT or SAT, please check our Web site to see if your scores exempt you from this requirement. Your Reading and English scores are valid for 5 years; Math scores are only valid for 2 years.

If you have taken college coursework prior to starting classes at RRCC, please bring a transcript from any previous colleges you have attended. This will help an advisor determine if you need to take the Accuplacer.

Study guides for the Accuplacer are available on our Web site and we highly recommend that you review these before taking the test. There is no fee for the first time you take the Accuplacer. If you wish to retest, there is a \$5.00 charge for each repeated subtest.

The Accuplacer placement test is given on a walk-in basis (no appointment necessary) and is not timed. When you plan to test, be sure you have completed an application to RRCC and arrive with a government-issued photo ID at least 2 hours before the Assessment Center closes.

Lakewood Campus Assessment Center 303.914.6720

Monday - Thursday 9 a.m. - 6 p.m.

Friday 9 a.m. - 5 p.m.

Selected Saturdays. Please check Assessment Web site for Saturdays that the Assessment Center will be open.

Arvada Campus Assessment Center 303.914.6010

Monday - Thursday 9 a.m. - 6 p.m.

Friday 9 a.m. - 4 p.m.

Saturday 9 a.m. - 1 p.m.

Sunday Closed

For students needing to take the Accuplacer at a remote location, please see our Web site for options.

Information: 303.914.6720

www.rrcc.edu/assessment

Advising

Academic advisors can help you select courses, identify course prerequisites, obtain program information, evaluate assessment results, check graduation requirements, and assist with transfer planning to a four-year college or university. Advisors are available on a limited walk-in basis and by appointment for more detailed academic goal planning as well as career planning. All students are strongly encouraged to consult with an advisor before determining a degree or certificate program. Only one degree/certificate modification is allowed per semester.

Information: 303.914.6255
www.rrcc.edu/advising

Lakewood Advising Center hours

Monday through Thursday, 8 a.m. to 6:00 p.m.
 Friday, 9 a.m. to 5:00 p.m.

Arvada Campus Advising

By appointment only, call 303.914.6010.

High School Students Seeking College Credit

We welcome high school students who can benefit from our instructional programs. To get started, follow these simple steps:

- 1. Talk to your high school counselor:**
 Upon approval from your counselor, you may take courses at RRCC for dual high school and college credit. Ask your counselor about Warren Tech and Concurrent Enrollment (CE) Options.
- 2. Fill out paperwork:**
 Complete your RRCC Application for Admission and Concurrent Enrollment Agreement and Registration form (available at your high school counseling office or the RRCC High School Relations Web site at www.rrcc.edu/hs). Apply for the College Opportunity Fund (COF) and authorize its payment (on your behalf) to Red Rocks. If you don't complete the COF process, you will be responsible for full payment of all tuition and fees your high school does not cover for each course in which you enroll. See COF on page 5 and 8.
- 3. Complete the assessment process:**
 Take the free Accuplacer at RRCC or provide the Assessment Center your ACT or SAT scores.
- 4. Visit a RRCC advisor:**
 Call the High School Relations office at 303.914.6350 to schedule an appointment for academic advising and registration.

Information: 303.914.6350 or meet with your high school counselor.
www.rrcc.edu/hs

International Students

International students must have F1 visas to study in the United States.

1. Contact the International Student Services Office for an International Student Application:
 Learning Commons - Room 1252, or call 303.914.6416, or visit www.rrcc.edu/international
2. Meet with an international student advisor to review your educational goals and plan the courses needed to achieve those goals. Review this plan frequently with an international student advisor in International Student Services.
3. Register in person at the International Student Services Office.
 F1 students must register for at least 12 credits for both fall and spring semesters.

Plan ahead and register early in order to have the best selection of courses and class times.

Information: 303.914.6416
www.rrcc.edu/international

Western Undergraduate Exchange

The Western Undergraduate Exchange (WUE) is a program of the Western Interstate Commission for Higher Education (WICHE). Students who are residents of WICHE states may enroll at over 135 participating two- and four-year college programs outside of their home state at a reduced tuition rate. WICHE states include Alaska, Arizona, California, Colorado, Hawaii, Idaho, Montana, Nevada, New Mexico, North Dakota, Oregon, South Dakota, Utah, Washington, and Wyoming. This is a great way for students to study at RRCC, but there are some restrictions:

- WUE/WICHE students are not eligible to participate in the College Opportunity Fund (COF).
- A student participating in the WUE/WICHE program may not use the time in Colorado to fulfill the physical presence requirement for in-state tuition.
- WUE participants must comply with HB-06S-1023 by proving lawful presence in the United States. See the Tuition and Fees page in this schedule for details on WUE/WICHE rates.
- The Physician Assistant (PA) program is not available for this program but PA students may qualify for the Professional Student Exchange Program (PSEP) which enables students to enroll in selected out-of-state professional programs usually because those fields of study are not available at public institutions in their home states. Please note that residents of California, Oregon and South Dakota are not eligible to enroll through PSEP. Information is available at www.wiche.edu/psep.

Information: 303.914.6543
<http://wue.wiche.edu>

Tuition rates below are tentative for Fall 2012.

Tuition rates and course fees are set annually by the State Board for Community Colleges and Occupational Education. All tuition rates and course fees are subject to change.

Resident Tuition Rates

Credits	Student Share Tuition	COF Stipend Tuition*	Total Tuition	Registration Fee	Student Fee**	Student Health Clinic Fee***	Total Cost	Student Share Tuition, Fees
1	\$105.85	\$62.00	\$167.85	\$11.65	\$9.17	\$20.00	\$208.67	\$146.67
2	\$211.70	\$124.00	\$335.70	\$11.65	\$18.34	\$20.00	\$385.69	\$261.69
3	\$317.55	\$186.00	\$503.55	\$11.65	\$27.51	\$20.00	\$562.71	\$376.71
4	\$423.40	\$248.00	\$671.40	\$11.65	\$36.68	\$20.00	\$739.73	\$491.73
5	\$529.25	\$310.00	\$839.25	\$11.65	\$45.85	\$20.00	\$916.75	\$606.75
6	\$635.10	\$372.00	\$1,007.10	\$11.65	\$55.02	\$20.00	\$1093.77	\$721.77
7	\$740.95	\$434.00	\$1,174.95	\$11.65	\$64.19	\$20.00	\$1,270.79	\$836.79
8	\$846.80	\$496.00	\$1,342.80	\$11.65	\$73.36	\$20.00	\$1,447.81	\$951.81
9	\$952.65	\$558.00	\$1,510.65	\$11.65	\$82.53	\$20.00	\$1,624.83	\$1,066.83
10	\$1,058.50	\$620.00	\$1,678.50	\$11.65	\$91.70	\$20.00	\$1,801.85	\$1,181.85
11	\$1,164.35	\$682.00	\$1,846.35	\$11.65	\$100.87	\$20.00	\$1,978.87	\$1,296.87
12	\$1,270.20	\$744.00	\$2,014.20	\$11.65	\$110.04	\$20.00	\$2,155.89	\$1,411.89

Non-resident Tuition Rates

Credits	Registration Tuition	Student Fee	Student Fee**	Student Health Clinic Fee***	Total Cost
1	\$434.30	\$11.65	\$9.17	\$20.00	\$475.12
2	\$868.60	\$11.65	\$18.34	\$20.00	\$918.59
3	\$1,302.90	\$11.65	\$27.51	\$20.00	\$1,362.06
4	\$1,737.20	\$11.65	\$36.68	\$20.00	\$1,805.53
5	\$2,171.50	\$11.65	\$45.85	\$20.00	\$2,249.00
6	\$2,605.80	\$11.65	\$55.02	\$20.00	\$2,692.47
7	\$3,040.10	\$11.65	\$64.19	\$20.00	\$3,135.94
8	\$3,474.40	\$11.65	\$73.36	\$20.00	\$3,579.41
9	\$3,908.70	\$11.65	\$82.53	\$20.00	\$4,022.88
10	\$4,343.00	\$11.65	\$91.70	\$20.00	\$4,466.35
11	\$4,777.30	\$11.65	\$100.87	\$20.00	\$4,909.82
12	\$5,211.60	\$11.65	\$110.04	\$20.00	\$5,353.29

Colorado state law defines the conditions that qualify you for in-state tuition. Your initial classification is based on information you supply on the Application for Admission. You must live in the state of Colorado for 12 consecutive months before you can apply for reclassification to resident status. The Petition for Residency Reclassification is available in the Admissions Office. The deadline for a change in status for Summer 2012 is June 12, 2012, and for Fall 2012 is September 5, 2012.

Colorado Residents



• Sign up for the College Opportunity Fund (COF).

COF is a state-funded program that provides a per-credit subsidy for residents attending state-supported and participating private colleges and universities. This money, referred to as the COF stipend, is applied to an in-state student's tuition, provided the student applies for and authorizes its use. The college you are attending will receive the money and it will appear as a tuition credit on your bill. COF rates are set annually by the Colorado General Assembly. Failure to apply for COF or comply with HB1023 could result in your tuition being changed to non-resident. If you do not apply for COF funding, you are responsible for both the student share and the state share of all tuition and fees. (You need to apply for COF only once, and you must authorize its use.) Please review your bill each term to ensure your COF stipend has been correctly applied to your account. <https://cof.college-assist.org>

Online, Nursing, PA Program, and WUE/WICHE Tuition Rates

RRCC Online & CCCOnline Tuition

Resident Tuition: \$187.15, student share \$62.00 COF stipend per credit hour. Total tuition \$249.15 per credit.
Non-Resident Tuition: \$285.20 per credit hour

NUR Online

Resident Tuition: \$235.55 student share, \$62.00 COF stipend per credit hour. Total tuition \$297.55 per credit.
Non-Resident Tuition: \$333.60 per credit hour

Nursing Courses (NUR)

Resident Tuition: \$154.25 student share, \$62.00 COF stipend per credit hour. Total tuition \$216.25 per credit.
Non-Resident Tuition: \$434.30 per credit hour

Physician Assistant Program (PAP)

Resident Tuition: \$398.20 student share, \$62.00 COF stipend per credit hour. Total tuition \$460.20 per credit.
Non-Resident Tuition: \$486.00 per credit hour

Western Undergraduate Exchange (WUE/WICHE)

Non-Resident WUE/WICHE Base Tuition: \$158.80 per credit hour.
Non-Resident WUE/WICHE RRCCOnline and CCCOnline Tuition: \$285.20 per credit hour.

Note: WUE/WICHE rates are not available for the Physician Assistant Program. <http://wue.wiche.edu>

All course fees: \$6.15 per credit hour for designated courses. **Cisco fees:** \$16.90 per credit hour for designated courses.

CCCOOnline Digital Textbooks: \$52.00-\$62.00 per course for designated courses.

****Student fees** of \$9.17 per credit hour include: Student Activity fee \$5.45. Student Center Bond fee \$2.50. Parking fee \$1.22. Total fees \$9.17.

*Note: Student fees apply to the first 12 credit hours only. ***Flat fee* of \$20.00 regardless of number of credits, operation of Student Health Clinic. Student Health Clinic fee has been approved by vote of the full student body, but has not yet been approved by the State Board for Community Colleges and Occupational Education. If approved, the fee would be in effect beginning Fall 2012.

Methods of Payment

In person: You can pay by cash, personal check, MasterCard, Visa, Discover Card, or American Express at the Cashier's Office at the Lakewood campus; the Arvada campus does not accept in-person payments. If you are sponsored by a third party, such as an employer or other agency, bring a check to the Cashier's Office from the sponsor or a letter stating that the sponsor will pay upon receipt of billing and before grades are released. Scholarships which have been awarded will be posted to your student account. Scholarships payable to international students have specific IRS requirements. If you are an international student a portion of your scholarship may be withheld to pay US federal taxes.

By mail: Be sure to list the student S# and full student name on the check or money order. Mail a check or money order to:

Red Rocks Community College
Cashier's Office, Box 2
13300 W. 6th Ave., Lakewood, CO 80228-1255

To pay online: Go to www.rccc.edu and log in to "The Rock" using your student ID#. Click the Student Finance tab and under Payment Options, choose the "Pay online with a credit card" link. Only MasterCard and VISA are accepted online. To pay with American Express or Discover, please contact the Cashier's Office at 303.914.6222.

Billing and Payment Dates

DO NOT WAIT FOR A BILL. Your student bill is available online on demand in the portal. Log in to "The Rock" using your student ID#. While you are in The Rock, be sure to activate your student email address. Your student email address is the primary method we will use to communicate with you regarding your student bill. Please feel free to email cashiers.office@rrcc.edu with any questions about your student bill.

See the calendar on page 4 for payment dates.

Unless you are on a payment plan through AES, payment in full is due no later than the first day of class.

▶ **Do not assume you have been dropped from a class for missing payment deadlines. You are responsible for dropping a class before the drop/refund date or you will be responsible for full payment. Effective Spring 2012, if you do not attend any class sessions between the start of the course and the census (drop) date of the course, you may be identified as a "no-show" student by the faculty member and potentially dropped from the course. Being dropped as a no-show student can have significant negative consequences for students using financial aid and/or veterans benefits. Students who are dropped for non-attendance will not be permitted back into the course.**

You may drop a class online or email admissions@rrcc.edu, or by fax to 303.989.6919. **Drops may NOT be made by phone.**

Past Due

If your account is past due, you may not register for classes. Past-due accounts will be turned over to a collection agency in accordance with Colorado law, and collection costs will be added to your account balance. Past due accounts not paid by the due date may be subject to interest charges at 8% per year in accordance with Colorado law. Your delinquency will be reported to national credit bureaus. You will not be issued a transcript. The charge for a returned payment is \$25. If your check is returned by your bank, you will be required to pay in cash, by certified funds, or with a credit or debit card, at the Cashier's Office at the Lakewood Campus.

Monthly Installment Payment Plan

If you are taking at least four credits, you can sign up online for the Installment Tuition Payment Plan. You must enroll in the plan at the beginning of each semester that you would like to pay in installments. Monthly payments may be made using Visa, MasterCard, Discover, American Express, or by automatic withdrawal from a checking or savings account. There is a nonrefundable \$25 enrollment fee for each term in which you enroll. Returned payment charges apply for any payments returned by your bank. Check the Web site at www.rccc.edu/tuition to familiarize yourself with the plan and to enroll. If you are under 18, your parent or legal guardian must sign.

When to Apply for the Payment Plan

Your tuition and fees will be divided into multiple payments depending upon when you sign up for the monthly payment plan. You must pay your balance due in full before registering for classes for the following term. Please be sure to keep your budgeted balance up-to-date with the payment plan processor and be sure to check your bill throughout the term to ensure your payments are correctly posted to your student account.

Refund Policy

- Refunds of payments made by credit card are first refunded to the original payment credit card.
- All remaining refunds are processed according to the refunding preference you selected on the HigherOne Web site.
- Through HigherOne, you may select an electronic deposit to your existing checking or savings account or you may choose to set up a new bank account with HigherOne. You may also choose to receive a paper check in the mail directly from Higher One, at your address on record with Admissions. Be sure to keep your address up to date.
- If you do not choose a refunding preference, you will receive your refund via paper check mailed to your address on file with RRCC, approximately 21 days after your batch refund posts to your student account.
- For more information about the HigherOne refunding process, check out: www.rccc.edu/tuition/refund.htm.
- Your refund will not include Barnes and Noble bookstore charges for items you purchased at the bookstore, the \$25 Installment Tuition Payment Plan fee, or materials fees. Tuition and student fees will be refunded. The \$11.65 registration fee will be fully refunded if all classes are dropped by the deadlines published for each term on page 4 or online.
- Only classes dropped by the course drop/refund date are eligible for refund.

▶ **Do not assume you will be dropped for missing payment deadlines.**

You are responsible for dropping your classes. Drop dates may vary by class. Please review the schedule to ensure you know the specific date applicable to each course in which you are enrolled. If you do not drop your class by the date noted in the schedule, you are responsible for the full cost of the course.

- If a course is cancelled by the college, you are eligible for a 100 percent refund of tuition and fees. Your refund will be issued as noted above.
- Please check with the Bookstore regarding any textbook refunds.

cashiers.office@rrcc.edu
303.914.6222

Financial Aid

All Red Rocks students are encouraged to apply for financial aid. The first step to receive financial aid is to submit a Free Application for Federal Student Aid (FAFSA) for the appropriate academic year.

The process takes 6-8 weeks, so apply early! The results of the FAFSA application will help the Financial Aid Office at Red Rocks Community College determine the type and amount of aid you will be eligible for. We must receive the results of this application before you will be considered for any federal or state financial aid. You are encouraged to check your My Community Education account online for additional requirements and financial aid status.

How to Submit the FAFSA:

Apply online at www.fafsa.ed.gov using RRCC's school code of 009543.

You and your parents (if you are considered a dependent student – see FAFSA dependency status questions) may want to apply for a Personal Identification Number (PIN) before starting the application. You will use the PIN to electronically sign it once you finish. The link to apply for a PIN is in the "Before Beginning a FAFSA" section of the FAFSA Web site.

If you need assistance completing the FAFSA, contact the RRCC Financial Aid Office to arrange an appointment with an Educational Opportunity Center (EOC) representative.

Although applications for financial aid can be submitted throughout the year, priority dates have been established so that awarding can be completed before the first day of classes. If you have been awarded financial aid by the first day of classes, you can expect to have the aid credited to your account shortly after the drop/refund date. Any funds remaining after the total bill is paid will be issued to your HigherOne Debit Card.

To receive aid for:

Summer 2012
Fall 2012
Spring 2013
Summer 2013
Fall 2013
Spring 2014

Apply by:

Feb. 1, 2012
April 1, 2012
Sept. 1, 2012
Feb. 1, 2013
April 1, 2013
Sept. 1, 2013

You must apply for admission to RRCC to be eligible for financial aid. You will be notified by mail about your financial aid status.



The Red Rocks Financial Aid Department will work with you personally to insure you receive all the financial aid for which you are qualified.

Scholarships

Red Rocks Community College offers scholarships through Financial Aid, the Red Rocks Community College Foundation, High School Relations, and Student Employment and Internship Services. Scholarships may be awarded based on merit, financial need, or affiliation with an organization or group. Each of these scholarships has different criteria and deadlines, but all are available to qualified RRCC students. To learn more about scholarships and their requirements, contact one of the offices below.

RRCC Financial Aid

303.914.6256
www.rrcc.edu/finaid

RRCC Foundation

303.914.6308
www.rrcc.edu/foundation

High School Relations

303.914.6350
www.rrcc.edu/hs

Bookstore



The Red Rocks Bookstore, located at the Lakewood Campus, is your source for all of your educational materials including those for CCOnline classes. You may choose from digital books and rental books as well as new and used textbooks. Study aids, reference books and dictionaries are also available.

The bookstore also carries school supplies, calculators, electronic items, back packs, greeting cards, magazines, best-selling paperbacks (discounted 25%), RRCC gifts & apparel along with snack food and beverages. Barnes & Noble gift cards may be purchased and redeemed. Bookstore services include special orders for books not in stock, limited check cashing and UPS shipping.

The Bookstore will buy back used textbooks at the end of semester if they are being used again in the next semester. Textbooks may be ordered online by clicking on "Bookstore" at the Red Rocks Web site, www.rrcc.edu. Books may be shipped to students' homes, held for in-store pickup, or delivered to the Arvada campus. Payment is accepted by cash, check (with proper I.D.), Visa, MasterCard, Discover, American Express, Student Financial Aid and Barnes & Noble Gift Card. Receipts are always required for returns. Please refer to signs in the bookstore for refund policies and time limits.

Information: 303.914.6232 or sm259@bncollege.com
rrcc.bncollege.com
www.facebook.com/redrocksbookstore

Campus Police



The Campus Police Department keeps our campuses secure by responding to medical emergencies, investigating criminal acts, auto accidents, and enforcing traffic regulations.

Officers also open and close campus buildings, provide safety escorts when needed, provide vehicle battery jump-starts,

and deliver emergency messages. A 911 Communications Center takes calls and sends officers and security guards to the requested location for service.

Campus Police is also the location for lost and found items and we are located behind the Information Desk at the main entrance of the Lakewood Campus

Emergency Dispatch: 911
Non-emergency Dispatch: 303.914.6394

Career Resources

www.rrcc.edu/careercenter

Career Counseling & Coaching

Individual appointments to discuss career exploration, resources and choosing a major.

Career Assessments

Individual appointments to take the Myers-Briggs (personality preferences related to careers), Strong Interest Inventory (comparing your interests to those who are satisfied in their careers), StrengthsQuest (exploring, evaluating and applying your top strengths). Assessments are \$20 each for students and alumni, or \$30 each for community members. Scholarship applications are available.

College in Colorado Career Resources

This free online career resource from College in Colorado is available to all students and community members. Included are free skills, values and interest assessments, occupational and salary information, state and national degree and certificate program search, occupational videos and additional resources such as a resume builder and scholarship search tool.

To access: www.collegeincolorado.org then create an account and portfolio and start exploring. Bring your results to a career and academic advisor to discuss.

Career Development Course

Career Development, PSY 110, is offered each fall, spring, and summer semester. PSY 110 covers all areas of the career development process, including formal and informal career assessments and activities (personality, values, interests, skills, strengths, and beliefs). Students will also be exploring careers using occupational, labor and job market resources, the changing global workplace, goal setting, decision making, networking, informational interviewing, resume writing and practicing interviewing skills. Upon completion students will have a clearer understanding of themselves, their role in the workplace and will create their own career action plan and vision board.

Information: Dan Macy 303.914.6016 or dan.macy@rrcc.edu

Child Care



Red Rocks Community College is home to Child Care Innovations, a Child Care Resource and Referral Agency. Parents looking for child care may visit room 2666 at the Lakewood campus or call 1.877.338.2273 for free referrals of licensed child care facilities,

assistance in evaluating options and helpful consumer education information. To conduct a search online, visit www.qualistar.org.

The Children's Center at the Lakewood campus offers full-service, full-day care for children from 18 months to kindergarten entry. The high-quality program provides secure and nurturing care. The center serves families of students, staff, faculty, and the community. The center does not provide drop-in care.

Information: 303.914.6328
www.rrcc.edu/childcare

Employment and Internship Opportunities for Students

Employment—On Campus

On-campus, part-time employment is available to eligible students through Work Study and Student Hourly Programs. For more information, visit Human Resources in Room 1025 on the Lakewood campus.

Information: 303.914.6299 or www.rccc.edu/jobwatch

Employment—Off Campus

A wide range of full-time, part-time and temporary job listings are available through our online database, www.rccc.edu/jobwatch. Other resources available to students include on-campus recruiting visits from business and industry; job announcements posted both online and on campus, and assistance with résumé preparation, interviewing skills, and general career advising. For more information, visit Room 1260 in the Learning Commons

Information: 303.914.6361 or www.rccc.edu/jobwatch

Internship Services

Internships provide students with an opportunity to work in a position that is directly related to their field of study, applying classroom instruction to practical work experience.

Students interested in pursuing an internship begin the process by scheduling an appointment with Internship Services, Room 1260, Learning Commons.

Information: 303.914.6361 or www.rccc.edu/jobwatch

Learning Commons

The Learning Commons is a welcoming place where students can study on their own or meet with a tutor, a study group, or their instructor. The Learning Commons is equipped with Internet accessible computers and computer applications to help you complete coursework or participate in online classes. Walk-in tutoring in a variety of subjects is free to RRCC students.

Lakewood Learning Commons Hours

303.914.6705

Monday to Thursday	8 a.m. to 10 p.m.
Friday	8 a.m. to 5 p.m.
Saturday	8 a.m. to 4 p.m.
Sunday	CLOSED

Hours vary between semesters. Please call 303.914.6705 to verify Mon-Thurs. hours.

Arvada Learning Commons Hours

303.914.6010

Monday to Thursday	8 a.m. to 9 p.m.
Friday	8 a.m. to 6:30 p.m.*
Saturday	8 a.m. to 5 p.m.*
Sunday	CLOSED

** Hours vary during weekend college. Please call our front desk at 303.914.6010 for Fri/Sat. hours*

Information: www.rccc.edu/lc

Library (Lakewood Campus)

The library offers numerous resources intended to aid students here at Red Rocks. Many of Student Life's study groups are hosted in the library because the library has laptops, wireless internet, and ample space for study or just relaxing. An extensive collection of journals, magazines, and online databases is constantly maintained and developed to keep up with the evolving needs of today's college students. In addition, our 32 computers are all attached to a central printer that offers students 20 free pages of printing every day.

Library Hours

Monday to Thursday	8 a.m. to 7 p.m.
Friday	9 a.m. to 4 p.m.
Saturday	10 a.m. to 2 p.m.
Sunday	CLOSED

Information: 303.914.6740

www.rccc.edu/library

Service Learning

Service Learning (SL) is a way for you to become involved in the community and to combine experiential learning with classroom learning. The Service Learning program at RRCC connects community service with academic instruction, focusing on critical, reflective thinking and personal and civic responsibility. With the support of faculty and fellow students, service learning can add a new dimension to classroom discussions. You have the opportunity to serve your community while applying knowledge gained in the classroom. Community organizations benefit from your involvement while you enhance your own sense of personal outreach in meeting community needs. Students interested in pursuing Service Learning can ask their instructors' permission to pursue individual service projects. Transcript designation is available to these students.

Information: 303.914-6389

Students with Disabilities

Office of Disability Services

Red Rocks fully supports Section 504 of the Rehabilitation Act of 1973, with amendments of 1974, as well as the Americans with Disabilities Act (ADA) of 1990 and the ADA Amendment Act of 2008, regarding nondiscrimination based on disability. Reasonable accommodation will be provided based on appropriate documentation.

The Office of Disability Services provides advocacy, assessment, direction, and learning skills for individuals with physical, cognitive, psychological or other types of disabilities. Resources include disability services, an Assistive Technology lab, interpreting and individual assistance with advising, vocational assessment, career planning, academic support and tutoring. If you have a disability and require an accommodation to participate in any class, program, service or other activity at Red Rocks, contact the Office of Disability Services.

Information: 303.914.6733 or 303.914.6737 TTY

www.rccc.edu/disabilityservices



Associate of Arts

Transfer degree

The associate of arts degree (60 credits) is for the student who intends to transfer to a four-year college or university. The AA curriculum consists of transferable general education classes in communication, math, physical and life sciences, arts and humanities, and social and behavioral science, as well as approved elective classes. Follow our catalog recommendations for specific areas of study.

Associate of Science

Transfer degree

The associate of science degree (60 credits) is for the student who intends to transfer to a four-year college or university. The AS curriculum consists of transferable general education classes in communication, math, physical and life sciences, arts and humanities, and social and behavioral science, as well as approved elective classes. A specific number of your approved elective credits must be in math or science. Follow our catalog recommendations for specific areas of study.

Associate of General Studies – Specialist

Articulated transfer degree

The associate of general studies-specialist degree (60 credits) is for the student who wants to complete the associate of arts core general education transfer course requirement and have an emphasis in a career-oriented program of study.

Associate of General Studies – Generalist

Career-oriented degree

The associate of general studies-generalist degree (60 credits) is for the student who wants to complete a combination of college-level general education courses and a variety of vocational courses. Courses are considered for transfer on an individual basis by the receiving four-year college or university.

Associate of Applied Science

Career-oriented degree

The associate of applied science degree (60-75 credits) is for the student who is preparing for entry-level employment through a career-oriented program of study or is upgrading skills for a specific occupation. This degree is not intended for transfer. Various courses within this degree may be accepted into a four-year institution although they are considered for transfer on an individual basis by the receiving university. Faculty advisors are available in each course of study to guide you through your degree plan.

Certificates

Certificates ranging from 5 to 30 credits are available in certain programs. Read the RRCC catalog or Web site for specific programs. Faculty advisors are available in each course of study to guide you through your certificate plan.

Prerequisite Requirements

Registration for all GTPathways freshmen level (100 level) and higher courses require successful completion of ENG 090 (grade "C" or higher) or equivalent assessment scores (Accuplacer 95, ACT English 18). In addition, Physical & Life Science courses require successful completion of at least MAT 090 (grade "C" or higher) or equivalent assessment scores (Accuplacer EA 45, ACT19). Some courses require higher levels of math.

Transferring to a Colorado public or private four-year institution.

Many of your Red Rocks courses will transfer. Please consult with a Red Rocks academic advisor, as well as a transfer counselor at the institution you wish to attend, to verify your course choices.

Generally,

if you

- complete your AA or AS degree and earn a "C" or higher in each course,

then

- the 60 credits of your AA or AS degree are designed to transfer upon admission to a degree program in a Colorado four-year college or university.

and

- you may finish your bachelor's degree upon completion of an additional 60 credits.

Meet with your academic advisor as soon as possible for a list of applicable degrees. Special articulation agreements for degrees such as Teacher Education, Business, and Engineering have specific lower-division course requirements.

Certain majors and 4 year institutions indicate specific transfer requirements. Please meet with an advisor for information about obtaining a transfer guide that will help you select lower-division courses to finish your bachelor degree.

Credit earned for prior learning, Advanced Placement, correspondence courses, CLEP, and other credit from "testing out" of a course may not apply. The institution to which you transfer will evaluate these credits according to its policies.

Visit www.rrcc.edu/transfer for more information and a list of Guaranteed Transfer Core classes.

Associate of Arts Degree

General education transfer requirements: 37–42 credits

Communication: 9 credits*
 Mathematics: 3–5 credits
 Physical and Life Sciences: 7–10 credits
 History: 3 credits
 Social and Behavioral Sciences: 6 credits, must cover two categories
 Arts and Humanities: 6 credits, must cover two categories
 Social and Behavioral Sciences, Arts and Humanities: 3 credits, one course from any aforementioned category

Additional requirement: 18–23 hours of approved transferable electives**

Total required credits: 60

- * Communication is an RRCC specific graduation requirement.
- ** Please meet with an advisor for a list of the approved elective courses for the associate of arts degree.

Associate of Science Degree

General education transfer requirements: 39–44 credits

Communication: 9 credits*
 Mathematics: 3–5 credits
 Physical and Life Sciences: 12–15 credits, with two courses in sequence
 History: 3 credits
 Social and Behavioral Sciences: 6 credits, must cover two categories
 Arts and Humanities: 6 credits, must cover two categories

Additional requirement: 16–21 hours of approved transferable electives** (14 of which must be approved math or science courses)

Total required credits: 60

- * Communication is an RRCC specific graduation requirement.
- ** Please meet with an advisor for a list of the approved elective courses for the associate of science degree.

RRCC has transfer agreements with the following colleges:

Adams State College
 Argosy University
 Colorado Christian University
 Colorado College
 Colorado School of Mines
 Colorado State University:
 Fort Collins
 Pueblo
 CSU Global
 Colorado Mesa University
 Colorado Technical University
 DeVry University

Fort Hays State University
 Fort Lewis College
 Franklin University
 Jones International University
 Kaplan University
 Metropolitan State College of Denver
 Naropa University
 Regis University
 Rocky Mtn. College of Art and Design
 St. Francis University

University of Colorado:
 Boulder
 Colorado Springs
 Denver
 Anschutz Medical Campus
 University of Denver
 Daniels College of Business
 University of Northern Colorado
 University of Southern Colorado
 University of Phoenix
 Western Governors University
 Western State College

General Education State Guaranteed Transfer Courses

(These courses are guaranteed to transfer to public Colorado colleges with at least a "C" or higher grade in each course.)

Additional courses may apply. Consult an Academic Advisor for details.

Registration for all GTPathways courses require successful completion of ENG 090 or higher (minimum grade of "C") or equivalent assessment scores or higher (Accuplacer Sentence Skills: 95, ACT English 18, SAT English 440).

Math and Science courses also require successful completion of MAT 090 or higher (minimum grade of "C") or equivalent assessment scores or higher (Accuplacer Elementary Algebra: 61, ACT Math: 19). Additional prerequisites may apply.

Communication

ENG 121 English Composition I (3)
ENG 122 English Composition II (3)

Mathematics

MAT 120 Mathematics for the Liberal Arts (4)
MAT 121 College Algebra (4)
MAT 122 College Trigonometry (3)
MAT 123 Finite Math (4)
MAT 125 Survey of Calculus (4)
MAT 135 Introduction to Statistics(3)
MAT 166 Pre-Calculus (5)
MAT 201 Calculus I (5)
MAT 202 Calculus II (5)
MAT 204 Calculus III with Engineering Applications (5)
MAT 261 Differential Equations with Engineering Applications (4)

Arts and Humanities

• Arts and Expression

ART 110 Art Appreciation (3)
ART 111 Art History Ancient to Medieval (3)
ART 112 Art History Renaissance to Modern (3)
DAN 125 History of Dance I (3)
MUS 120 Music Appreciation (3)
MUS 121 Music History I (3)
MUS 122 Music History II (3)
MUS 123 Survey of World Music (3)
MUS 125 History of Jazz (3)
THE 105 Theatre Appreciation (3)
THE 211 Development of Theatre I (3)
THE 212 Development of Theatre II (3)

• Literature and Humanities

HUM 115 World Mythology (3)
HUM 121 Humanities: Early Civilization (3)
HUM 122 Humanities: Medieval to Modern (3)
HUM 123 Humanities: The Modern World (3)
LIT 115 Introduction to Literature (3)
LIT 201 Masterpieces of Literature I (3)
LIT 202 Masterpieces of Literature II (3)
LIT 205 Ethnic Literature (3)
LIT 211 Survey of American Literature I (3)
LIT 212 Survey of American Literature II (3)
LIT 221 British Literature I (3)
LIT 222 British Literature II (3)
LIT 225 Introduction to Shakespeare (3)
LIT 268 Celtic Literature (3)

• Ways of Thinking

PHI 111 Introduction to Philosophy (3)
PHI 112 Ethics (3)
PHI 113 Logic (3)
PHI 114 Comparative Religion (3)
PHI 214 Philosophy of Religion (3)
PHI 218 Philosophy of the Environment (3)

• Foreign Languages

(Must be intermediate/200-level)
FL 211 Second Year Foreign Language (3) FRE,
GER, ITA, JPN, RUS, SPA
FL 212 Second Year Foreign Language (3) FRE,
GER, ITA, JPN, RUS, SPA

Social and Behavioral Science

• History

HIS 101 History of Western Civilization I (3)
HIS 102 History of Western Civilization II (3)
HIS 111 World Civilization I (3)
HIS 112 World Civilization II (3)
HIS 201 U.S. History I (3)
HIS 202 U.S. History II (3)
HIS 215 Women in History (3)
HIS 225 Colorado History (3)
HIS 244 History of Latin America (3)
HIS 247 Contemporary World History (3)

• Economic & Political Systems

ECO 201 Macro Economics (3)
ECO 202 Micro Economics (3)
ECO 245 Environmental Economics (3)
POS 105 Introduction to Political Science (3)
POS 111 American Government (3)
POS 125 American State and Local Gov. (3)
POS 205 International Relations (3)
POS 225 Comparative Government (3)

• Geography

GEO 105 World Regional Geography (3)
GEO 106 Human Geography (3)

• Human Behavior, Cultural & Social Frameworks

ANT 101 Cultural Anthropology (3)
ANT 107 Introduction to Archaeology (3)
ANT 111 Physical Anthropology (3)
ANT 215 Indians of North America (3)
ANT 250 Medical Anthropology (3)
COM 220 Intercultural Communication (3)
JOU 105 Introduction to Mass Media (3)
PSY 101 General Psychology I (3)
PSY 102 General Psychology II (3)
PSY 205 Psychology of Gender (3)
PSY 217 Human Sexuality (3)
PSY 226 Social Psychology (3)
PSY 227 Psychology of Death and Dying (3)
PSY 235 Human Growth & Development (3)
PSY 238 Child Development (3)
PSY 249 Abnormal Psychology (3)
SOC 101 Introduction to Sociology I (3)
SOC 102 Introduction to Sociology II (3)
SOC 205 Sociology of Family Dynamics (3)
SOC 207 Environmental Sociology (3)
SOC 215 Contemporary Social Problems (3)
SOC 216 Sociology of Gender (3)
SOC 218 Sociology of Diversity (3)
SOC 231 Sociology of Deviant Behavior (3)

Physical and Life Sciences

AST 101 Astronomy I (4)
AST 102 Astronomy II (4)
BIO 105 Science of Biology (4)
BIO 111 General College Biology I w/Lab (5)
BIO 112 General College Biology II w/Lab (5)
BIO 116 Introduction to Human Disease (3)
BIO 201 Anatomy & Physiology I (4)
BIO 202 Anatomy & Physiology II (4)
BIO 204 Microbiology (4)
BIO 220 General Zoology (5)
BIO 221 Botany (5)
CHE 101 Introduction to Chemistry I (5)
CHE 102 Introduction to Chemistry II
CHE 111 General College Chemistry I (5)
CHE 112 General College Chemistry II (5)
ENV 101 Environmental Science (4)
GEO 111 Physical Geography: Land (4)
GEO 112 Physical Geography: Weather and Climate (4)
GEY 111 Physical Geology (4)
GEY 121 Historical Geology (4)
GEY 135 Environmental Geology (4)
MET 150 General Meteorology (4)
NRE 251 General Oceanography (4)
PHY 105 Conceptual Physics (4)
PHY 107 Energy Science and Technology (4)
PHY 111 Physics: Algebra-Based I w/Lab (5)
PHY 112 Physics: Algebra-Based II w/ Lab (5)
PHY 211 Physics: Calculus-Based I w/Lab (5)
PHY 212 Physics: Calculus-Based II w/Lab (5)
SCI 155/156 Integrated Science I/II (4/4) (Both must be taken to satisfy science credit. Recommended for Teacher Education only.)

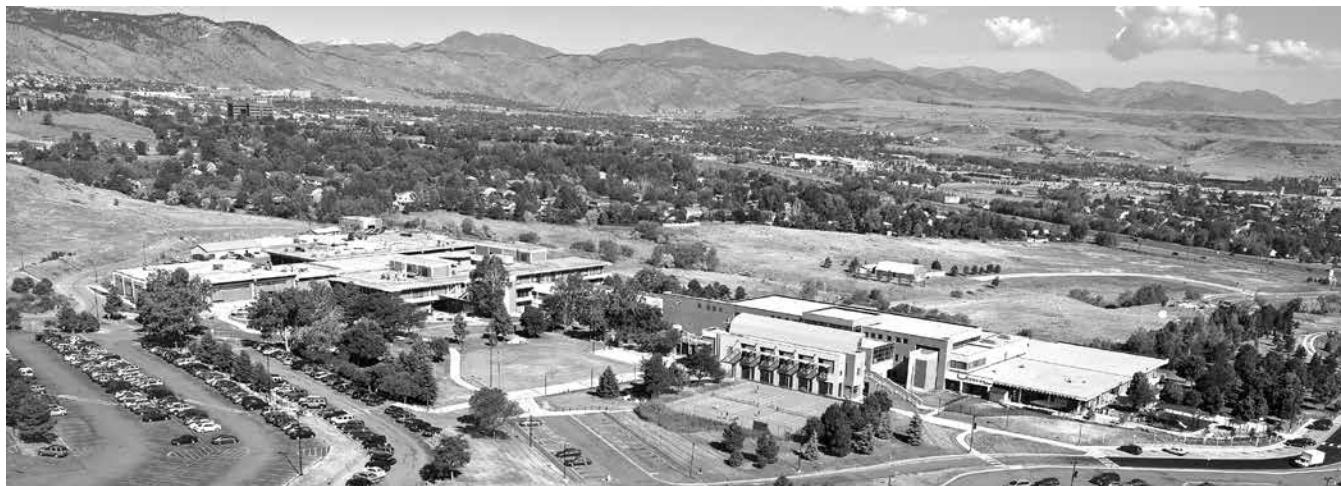

Admissions*

303.914.6348

Monday - Thursday 8 a.m. – 6 p.m.
Friday 9 a.m. – 5 p.m.

Room 1303

Financial Aid Office

303.914.6256

Monday – Thursday 8 a.m. – 6 p.m.
Friday 9 a.m. – 5 p.m.

Room 1331

Advising*

303.914.6255

Monday – Thursday 8 a.m. – 6 p.m.
Friday 9 a.m. – 5 p.m.

Room 1303

Foundation

303.914.6308

Monday – Friday 8 a.m. – 5 p.m.

Room 1133

Arvada Campus

303.914.6010

Monday – Thursday 8 a.m. – 9 p.m.
Friday 8 a.m. – 10 p.m.**
Saturday 8 a.m. – 5 p.m.
Sunday Closed

Front Desk

High School Relations

303.914.6350

Monday – Friday 8 a.m. – 5 p.m.

Room 1008

Assessment Center*

303.914.6720

Monday – Thursday 9 a.m. – 6 p.m.
Friday 9 a.m. – 5 p.m.

Please see www.rccc.edu/assessment for dates of extended hours for Academic Testing

Please call 303.914.6010 for Arvada Testing Hours

Room 1320

Office of Disability Services

303.914.6733

Mondays – Thursday 8 a.m. – 5 p.m.
Fridays 8 a.m. – 4 p.m.

Contact the office for evening and weekend hours

Room 1182

Student Life Desk

303.914.6370

Monday – Thursday 9 a.m. – 7 p.m.
Friday 9 a.m. – 5 p.m.
Saturday 10 a.m. – 2 p.m.

Room 1550

Bookstore

303.914.6232

Monday – Thursday 8 a.m. – 7 p.m.
Friday 8 a.m. – 4 p.m.
Saturday 9 a.m. – 1 p.m.

Room 1596

Student Employment

303.914.6299

Monday – Friday 8 a.m. – 5 p.m.

Room 1025

Cashier

cashiers.office@rccc.edu

303.914.6222 (Voice Mail)

Monday – Thursday 9 a.m. – 6 p.m.
Friday 9 a.m. – 5 p.m.

Room 1221

Student Project Center

303.914.6548

Monday – Thursday 8 a.m. – 9 p.m.
Friday 8 a.m. – 6 p.m.
Saturday – Sunday 10 a.m. – 4 p.m.

Room 1551

English Language/Intercultural Services

Learning Commons

303.914.6416

Monday – Friday 8:30 a.m. – 5 p.m.

Room 1256

Student Records

303.914.6496

Monday – Thursday 8 a.m. – 6 p.m.
Friday 9 a.m. – 5 p.m.

Room 1200

* Also available at the Arvada campus. Hours vary during Weekend College.
All location hours are subject to change; please call to confirm.



Take Ownership of Your Education

Keep Track of the Courses You Need to Graduate



Check your progress toward graduation with Degree Check. It's as easy as 1, 2, 3!
For questions or problems, please contact your RRCC advisor.

- 1 Log in to the RRCC Portal



- 2 Click on the Student tab

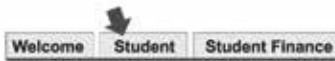

- 3 Click on the Degree Check icon (lower left of page)



Complete Your Journey at
JOHNSON & WALES UNIVERSITY

*Transform your success
at Red Rock Community College
into greater accomplishments
at JWU.*

Visit www.jwu.edu/admissions
for more information.



JOHNSON & WALES
UNIVERSITY

PROVIDENCE NORTH MIAMI DENVER CHARLOTTE

Johnson & Wales University admits students of any race, color,
and national or ethnic origin, among other categories.

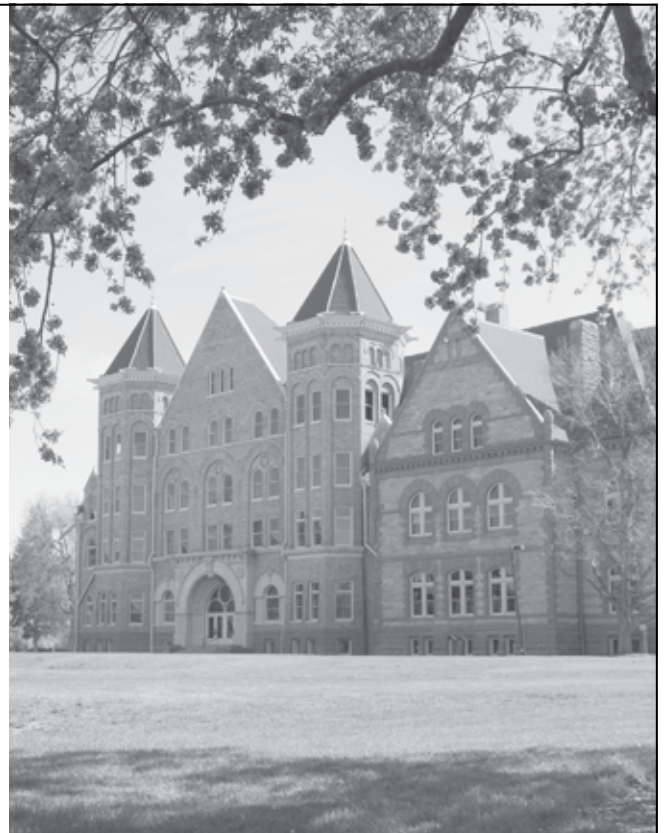

GET ACQUAINTED WITH DU

TRANSFER TO THE COLLEGE FOR WOMEN

TRANSITIONING TO
THE WOMEN'S COLLEGE
IS EASIER THAN
EVER BEFORE.

We accept up to 90 transfer credits, provide scholarships, and have a team who will guide you through the transfer process.

Our University of Denver bachelor's degrees are affordable with an upfront tuition discount and 86% of students receiving financial aid.

Classes are available on evenings and weekends, online, or in a hybrid format, allowing you to balance life while earning your degree.

FOR YOUR CONVENIENCE WE HOST MONTHLY INFORMATION SESSIONS.
To get started, call **1.855.GO TO TWC** or visit **WOMENSCOLLEGE.DU.EDU**.



GT = GUARANTEED TRANSFER COURSE

ARVADA COURSES

COURSE#	COURSE TITLE	Time	CREDITS	TRANSFER
CRN# Section	Dates Day	Time	Bldg Room	Instructor

COURSE#	COURSE TITLE	Time	CREDITS	TRANSFER
CRN# Section	Dates Day	Time	Bldg Room	Instructor

ANT-ANTHROPOLOGY

Web based courses in this prefix may also be available through CCOnline. Please check www.cconline.org for more information.

ANT 101 Cultural Anthropology : SS3 3 GT

Weekend College

20994 621	10/5-10/19	F	05:00PM-10:00PM	ARV 7204Godel-Gengenbach
	10/6-10/20	S	08:00AM-05:30PM	ARV 7204Godel-Gengenbach
drop date: 10/6; withdraw date: 10/16				

Online Learning

470 - 471 See RRCC Online Section

ART-ART

\$6.15 fee per credit. Web based courses in this prefix may also be available through CCOnline. Please check www.cconline.org for more information. Photography courses with the ART prefix are also listed under PHOTOGRAPHY.

Registration for all GT Pathway courses require successful completion of ENG 090 (grade "C" or higher) or equivalent assessment scores (Accuplacer 95, ACT English 18).

ART 110 Art Appreciation: AH1 3 GT

Includes field trips to local art galleries, museums, and studios.

22395 201	Full Term*	M	06:00PM-08:45PM	ARV 7132	Wells
23207 202	Full Term*	W	06:00PM-08:45PM	ARV 7132	Savig

Online Learning

470 - 471 See RRCC Online Section

AST-ASTRONOMY

\$6.15 fee per credit. Web based courses in this prefix may also be available through CCOnline. Please check www.cconline.org for more information. Registration for all GT Pathway courses require successful completion of ENG 090 (grade "C" or higher) or equivalent assessment scores (Accuplacer 95, ACT English 18).

AST 101 Astronomy I w/Lab: SC1 4 GT

Several observing sessions will be scheduled outside of class time.

20156 201	Full Term*	TR	01:00PM-03:45PM	ARV 7102	Curchin
-----------	------------	----	-----------------	----------	---------

Online Learning

470 - 471 See RRCC Online Section

BIO-BIOLOGY

Grade of C or better required on all prerequisite courses. \$6.15 fee per credit. Web based courses in this prefix may also be available through CCOnline. Please check www.cconline.org for more information. Registration for all GT Pathway courses require successful completion of ENG 090 (grade "C" or higher) or equivalent assessment scores (Accuplacer 95, ACT English 18). MAT 090 (or equivalent test scores) with a C or higher is required on most BIO courses.

BIO 106 Basic Anatomy And Physiology 4

21312 201	Full Term*	W	09:00AM-12:30PM	ARV 7102	Sweeney
-----------	------------	---	-----------------	----------	---------

Online Learning

470 See RRCC Online Section

BIO 201 Human Anatomy&Physiology I:SC1 4 GT

Prerequisite: MAT 090 or equivalent and BIO 111. Additional fee \$25.

21871 201	Full Term*	W	10:00AM-03:25PM	ARV 7205	Hebert
23232 202	Full Term*	T	11:35AM-04:55PM	ARV 7205	Hebert

BIO 202 Human Anatomy&PhysiologyII:SC1 4 GT

Prerequisite: MAT 090 or equivalent and BIO 201

22001 202	Full Term*	M	10:00AM-03:25PM	ARV 7205	Hebert
-----------	------------	---	-----------------	----------	--------

BIO 216 Pathophysiology 4

Prerequisite: MAT 090 or equivalent, BIO 201, 202

23190 201	Full Term*	TR	09:30AM-11:30AM	ARV 7205	Cloues
-----------	------------	----	-----------------	----------	--------

BUS-BUSINESS

BUS 226 Business Statistics 3

Prerequisite: MAT 099/106 (C or better). Graphing calculator required.

Weekend College

22299 621	9/10-12/11	S	09:00AM-12:40PM	ARV 7122	Faculty
This is a condensed course.					
drop date: 9/21; withdraw date: 11/16					

Online Learning

470 See RRCC Online Section

CIS-COMPUTER INFORMATION SYSTEMS

Contact a Computer Technology faculty advisor with questions about certificate/degree programs. See CNG, CSC, and CWB for more computer courses. Fees are \$6.15 per credit.

CIS 118 Intro PC App:Win 7&Office 2010 3

22403 201	Full Term*	M	06:00PM-08:45PM	ARV 7122	Vasquez
-----------	------------	---	-----------------	----------	---------

Online Learning

470 - 472 See RRCC Online Section

COM-COMMUNICATION

It is recommended that students take the ACCUPLACER assessment test and achieve the minimum scores of 80 in Reading Skills and 95 in Writing Skills for COM classes. Registration for COM 115, COM 125 and COM 220 require successful completion of ENG 090 (grade "C" or higher) or equivalent assessment scores.

COM 115 Public Speaking 3

Prerequisite: ENG 090 (grade C or higher) or equivalent assessment scores.

Weekend College

21884 640	Full Term*	S	09:00AM-01:00PM	ARV 7130	Downing
This hybrid course begins online 8/20. Required class meetings are 9/8, 9/22, 10/13, 11/10 and 12/1.					

COM 125 Interpersonal Communication 3

Prerequisite: ENG 090 (grade C or higher) or equivalent assessment scores.

21575 201	Full Term*	W	06:00PM-08:45PM	ARV 7102	Crites
-----------	------------	---	-----------------	----------	--------

Online Learning

470 - 471 See RRCC Online Section

DMS-DIAGNOSTIC MEDICAL SONOGRAPHY

Enrollment in DMS courses, except for DMS 101, is limited to students who have been accepted into the Sonography program. Please visit the program website at www.rrcc.edu/medicalimaging for application procedures and admissions requirements. \$6.15 fee per credit. Additional fees required for internships. In order to participate in the clinical portion of this program, and therefor complete the program, the student must complete a criminal background check per state guidelines. See program advisor for more information. Internet access required.

DMS 101 Introduction to Sonography 2

Pre-req ENG 090 (grade C or higher) or equivalent assessment scores.

Online Learning

470 See RRCC Online Section

* Full Term dates: 8/20-12/11

Drop date: 9/5; Withdraw date: 11/14

Register online through "The Rock" at: www.rrcc.edu

Fall 2012 23

ARVADA COURSES

GT = GUARANTEED TRANSFER COURSE

COURSE#	COURSE TITLE	CREDITS	TRANSFER
CRN# Section	Dates Day	Time Bldg Room	Instructor

ECO-ECONOMICS

Web based courses in this prefix may also be available through CCOnline. Please check www.cconline.org for more information.

Registration for all GT Pathway courses require successful completion of ENG 090 (grade "C" or higher) or equivalent assessment scores (Accuplacer 95, ACT English 18).

ECO 201	Prin of Macroeconomics: SS1	3	GT
20200 201	Full Term* T 06:00PM-08:45PM	ARV 7128	Matthews

Online Learning
470 - 471 See RRCC Online Section

EDU-EDUCATION

Teacher Education and Paraeducator students are encouraged to meet with Sharon Lantz for advising. Call 303 914 6541 or email sharon.lantz@rrcc.edu Web address: <http://www.rrcc.edu/education/>.

EDU 133	Adult Basic & Adult Sec Edu	3	
----------------	--	----------	--

Weekend College
22771 621 9/15-11/17 S 08:00AM-04:00PM ARV 7165 Carr
This class meets 9/15, 9/29, 10/13, 11/3, 11/17 and 1 day CAEPA attendance (10/21-22) or alternative
drop date: 9/23; withdraw date: 11/4

ENG-ENGLISH

\$6.15 fee per credit.

If students have an ACT English score (earned within the last two years) of 18 or higher, they may enroll in ENG 121.

If the ACT English score is below 18 or if students do not have an ACT English score, they must take the ACCUPLACER assessment test and achieve the scores listed below in order to enroll in the following:

ENG 030: Writing Skills 0 - 49 Reading Skills 0 - 39

ENG 060: Writing Skills 50 - 69 Reading Skills 40 - 61

ENG 090: Writing Skills 70 - 94 Reading Skills 62 - 79

ENG 121 or higher: Pre-requisite of ENG 090 or equivalent assessment scores (Accuplacer 95, ACT English 18) and REA 090 or equivalent assessment scores (Accuplacer 80).

Web based courses in this prefix may also be available through CCOnline. Please check www.cconline.org for more information.

ENG 121	English Composition I : CO1	3	GT
20026 201	Full Term* TR 11:00AM-12:15PM	ARV 7102	Flynn

Accelerated (1st 7 week session)
20817 202 8/21-10/4 TR 06:00PM-09:00PM ARV 7130 Hartwig
Required Co-requisite: ENG 122-201.
drop date: 8/27; withdraw date: 9/28

Online Learning
470 - 477 See RRCC Online Section

ENG 122	English Composition II: CO2	3	GT
21293 201	10/18-12/11 TR 06:00PM-09:00PM	ARV 7130	Hartwig

Prerequisites: ENG 121 (grade C or higher).
Accelerated (2nd 7 week session)
drop date: 10/24; withdraw date: 11/30

Online Learning
470 - 475 See RRCC Online Section

ENT-ENGINEERING TECHNOLOGY

\$6.15 fee per credit.

ENT 106	Print Reading - Manufacturing	3	
22207 201	Full Term* T 05:00PM-08:00PM	ARV 7204	Faculty

HHP-HOLISTIC HEALTH PROGRAM

\$6.15 fee per credit. Pre-requisite for all HHP courses: ENG 090 or equivalent test scores.

HHP 100	Complementary Healing Methods	1	
22649 201	10/9-10/23 T 09:00AM-04:30PM	ARV 7191	Speare

drop date: 10/10; withdraw date: 10/20

COURSE#	COURSE TITLE	CREDITS	TRANSFER
CRN# Section	Dates Day	Time Bldg Room	Instructor

HHP 104	The Healing Mind	0.5	
----------------	-------------------------	------------	--

Weekend College
21310 621 9/20-9/20 R 09:00AM-04:30PM ARV 7191 Greene
drop date: 9/19; withdraw date: 9/19

HHP 108	Aromatherapy	1	
23032 201	10/25-11/15 R 12:00PM-04:00PM	ARV 7205	Ivory

drop date: 10/27; withdraw date: 11/10

HHP 109	Jin Shin Jyutsu Self Care	1	
----------------	----------------------------------	----------	--

Weekend College
23034 621 10/6-10/13 S 09:00AM-04:30PM ARV 7128 Straub
drop date: 10/6; withdraw date: 10/11

HHP 110	Neuro-Linguistic Programming	0.5	
----------------	-------------------------------------	------------	--

Weekend College
21024 621 9/22-9/22 S 09:00AM-04:30PM ARV 7191 Miller
drop date: 9/21; withdraw date: 9/21

HHP 111	Herbology I	1	
21026 201	8/24-9/14 F 09:00AM-01:00PM	ARV 7205	Ivory

drop date: 8/26; withdraw date: 9/9

HHP 113	Your Heart's Intention	1	
----------------	-------------------------------	----------	--

Weekend College
23046 621 11/3-11/10 S 09:00AM-04:30PM ARV 7128 Szabo
drop date: 11/3; withdraw date: 11/8

HHP 130	Reiki Level One	1	
----------------	------------------------	----------	--

Weekend College
21027 621 12/1-12/8 S 09:00AM-04:30PM ARV 7128 Paul
drop date: 12/1; withdraw date: 12/6

HHP 142	Intro to Trad Chinese Medicine	3	
21613 201	Full Term* M 09:00AM-12:00PM	ARV 7191	Ciccio

HHP 145	Digestive Wellness	1	
21311 201	9/6-9/13 R 09:00AM-04:30PM	ARV 7191	Greene

drop date: 9/6; withdraw date: 9/11

HHP 161	Meditation for Health	1	
21916 201	9/4-9/18 T 02:30PM-06:30PM	ARV 7191	Greene

drop date: 9/5; withdraw date: 9/15

HHP 164	Intro to Hand Reflexology	1	
----------------	----------------------------------	----------	--

Weekend College
21057 621 9/28-10/5 F 05:00PM-09:00PM ARV 7128 Thompson
9/29-9/29 S 09:00AM-04:30PM ARV 7128 Thompson
drop date: 9/28; withdraw date: 10/3

HHP 166	Introduction To Reflexology	1	
Wear loose fitting and comfortable clothing			

Weekend College
22147 621 9/14-9/21 F 05:00PM-09:00PM ARV 7128 Szabo
9/15-9/15 S 09:00AM-04:30PM ARV 7128 Szabo
drop date: 9/14; withdraw date: 9/20

HHP 169	Intro to Healing Hands & Feet	1	
Prerequisite HHP 164 or 166. Co-requisite HHP 188.			

Weekend College
21058 621 10/19-10/26 F 05:00PM-09:00PM ARV 7128 Thompson
10/20-10/20 S 09:00AM-04:30PM ARV 7128 Thompson
drop date: 10/19; withdraw date: 10/24

HHP 188	Practicum: Reflexology Lab	1	
Co-requisite: HHP 169			
21917 201	11/1-12/6 R 04:00PM-08:00PM	ARV	Thompson
	11/2-12/7 F 02:00PM-05:00PM	ARV 7128	Thompson

drop date: 11/5; withdraw date: 11/29

ARVADA COURSES | Fall | See Lakewood Section for more courses

GT = GUARANTEED TRANSFER COURSE

ARVADA COURSES

COURSE# CRN#	COURSE TITLE Section	Time Dates Day	CREDITS Bldg Room	TRANSFER Instructor
HHP 190	Crystal & Mineral Usage		0.5	
<i>Weekend College</i>				
21028 621	10/27-10/27	S 09:00AM-04:30PM	ARV 7191	Szabo
<i>drop date: 10/26; withdraw date: 10/26</i>				
HHP 211	Herbology II		2	
22708 201	10/5-11/30	F 09:00AM-12:55PM	ARV 7205	Ivory
<i>drop date: 10/12; withdraw date: 11/18</i>				
HHP 224	Intro to Massage Therapy		1	
Wear loose fitting and comfortable clothing				
21029 621	10/10-10/31	W 09:00AM-12:55PM	ARV 7128	Ivory
<i>drop date: 10/12; withdraw date: 10/26</i>				
HHP 229	Wellness Counseling		1	
Required for HHP certificate.				
21031 201	11/5-11/26	M 12:05PM-05:00PM	ARV 7191	Greene
<i>drop date: 11/7; withdraw date: 11/21</i>				
HHP 235	Mind, Body Healing and Health		3	
23038 201	Full Term*	W 01:00PM-03:45PM	ARV 7191	Crebo
HHP 237	Stress Reduction/Biofeedback		3	
23039 201	Full Term*	M 06:00PM-08:45PM	ARV 7191	Allen
HHP 239	Issues in Holistic Nutrition		1	
23041 201	11/29-12/6	R 09:00AM-04:30PM	ARV 7191	Speare
<i>drop date: 11/29; withdraw date: 12/4</i>				
HHP 242	Healing Touch Level I		1	
Additional Fee \$14.00				
<i>Weekend College</i>				
21036 621	8/24-8/25	FS 09:00AM-05:00PM	ARV 7128	Anselme
<i>drop date: 8/23; withdraw date: 8/24</i>				
HHP 243	Healing Touch Level II		1	
Additional Fee: \$14.00				
<i>Weekend College</i>				
23044 621	9/7-9/8	FS 09:00AM-05:00PM	ARV 7128	Anselme
<i>drop date: 9/6; withdraw date: 9/7</i>				
HHP 244	Holistic Health Level I		1	
Required for HHP certificate.				
21921 201	9/25-10/2	T 09:00AM-04:30PM	ARV 7191	Maynard
<i>drop date: 9/25; withdraw date: 9/30</i>				
HHP 249	Journaling the Healing Journey		1	
21592 201	10/4-10/11	R 09:00AM-04:30PM	ARV 7191	Paul
<i>drop date: 10/4; withdraw date: 10/9</i>				
HHP 254	Holistic Health Level II		2	
Pre-requisite: HHP 244. Required for HHP certificate.				
21037 201	10/30-11/27	T 09:00AM-04:25PM	ARV 7191	Maynard
<i>drop date: 11/2; withdraw date: 11/21</i>				
HHP 269	Healing Presence		1	
<i>Weekend College</i>				
21038 621	11/17-12/1	S 09:00AM-04:30PM	ARV 7191	Anselme
<i>drop date: 11/18; withdraw date: 11/28</i>				
HHP 270	Clinical		2	
21927 421	Full Term*			Thompson

* Full Term dates: 8/20-12/11

Drop date: 9/5; Withdraw date: 11/14

HIS-HISTORY

Registration for all GT Pathway courses require successful completion of ENG 090 (grade "C" or higher) or equivalent assessment scores (Accuplacer 95, ACT English 18).

COURSE# CRN#	COURSE TITLE Section	Time Dates Day	CREDITS Bldg Room	TRANSFER Instructor
HIS 247	20th Century World History:HI1		3	GT
20332 201	Full Term*	T 06:00PM-08:45PM	ARV 7132	Rucker
Online Learning				
470 See RRCC Online Section				

HPR-HEALTH CARE PROVIDER

\$6.15 fee per credit.

COURSE# CRN#	COURSE TITLE Section	Time Dates Day	CREDITS Bldg Room	TRANSFER Instructor
HPR 178	Medical Terminology		2	
21323 201	Full Term*	R 06:00PM-08:00PM	ARV 7132	Briola
Online Learning				
470 - 471 See RRCC Online Section				

HUM-HUMANITIES

Web based courses in this prefix may also be available through CConline. Please check www.cconline.org for more information.

Registration for all GT Pathway courses require successful completion of ENG 090 (grade "C" or higher) or equivalent assessment scores (Accuplacer 95, ACT English 18).

COURSE# CRN#	COURSE TITLE Section	Time Dates Day	CREDITS Bldg Room	TRANSFER Instructor
HUM 122	Humanities: Mediev-Mod: GT-AH2		3	GT
HUM 121 is not required before taking HUM 122.				
<i>Weekend College</i>				
21049 621	11/2-11/16	F 05:00PM-10:00PM	ARV 7132	Bennett
	11/3-11/17	S 08:00AM-05:30PM	ARV 7132	Bennett
<i>drop date: 11/3; withdraw date: 11/13</i>				
Online Learning				
470 See RRCC Online Section				

HVA-HEAT/VENTILATION/AIR

Fees \$6.15 per credit. Additional \$8 fee for HWE 113, First Aid and Adult CPR class, required course for Construction and trade programs .

COURSE# CRN#	COURSE TITLE Section	Time Dates Day	CREDITS Bldg Room	TRANSFER Instructor
HVA 141	Sheet Metal Fabrication		2	
Co-req: HWE 113, OSH 127 or 10 hour OSHA safety card.				
<i>Weekend College</i>				
22656 621	11/3-11/17	S/U 08:00AM-04:30PM	ARV 7210	Snyder
<i>drop date: 11/4; withdraw date: 11/14</i>				

HWE-HEALTH AND WELLNESS

Fees \$6.15 per credit.

COURSE# CRN#	COURSE TITLE Section	Time Dates Day	CREDITS Bldg Room	TRANSFER Instructor
HWE 100	Human Nutrition		3	
20334 201	Full Term*	F 09:15AM-12:00PM	ARV 7191	Speare
20336 202	Full Term*	W 05:30PM-08:15PM	ARV 7130	Speare
Online Learning				
470 - 471 See RRCC Online Section				

IMA-INDUSTRIAL MAINTENANCE

Fees \$6.15 per credit.

COURSE# CRN#	COURSE TITLE Section	Time Dates Day	CREDITS Bldg Room	TRANSFER Instructor
IMA 100	Intro Industrial Maintenance		3	
21542 201	Full Term*	R 06:00PM-08:45PM	ARV 7204	Faculty
IMA 160	Basic Fluid Power		3	
22447 201	Full Term*	W 05:00PM-08:00PM	ARV 7205	Faculty

ARVADA COURSES

GT = GUARANTEED TRANSFER COURSE

COURSE#	COURSE TITLE	CREDITS	TRANSFER
CRN# Section	Dates Day	Bldg Room	Instructor

MAT-MATHEMATICS

\$6.15 fee per credit.

Students must achieve the scores listed below on the Accuplacer assessment test or the ACT Math score (earned within the last two years) listed in order to enroll in the following:

- MAT 030: Accuplacer AR 24-56
- MAT 060: Accuplacer AR 57-120
- MAT 090: Accuplacer EA 45-60
- MAT 099/108: Accuplacer EA 61-84
- MAT 107: Accuplacer EA 45-60
- MAT 120/155/156: Accuplacer EA 85-120 or ACT 19
- MAT 135: Accuplacer EA 85-120 or ACT 21
- MAT 121: Accuplacer EA 85-120 or ACT 23

Web based courses in this prefix may also be available through CCOnline. Please check www.cconline.org for more information.

MAT 030	Fundamentals of Mathematics	2	
22284 201	8/21-9/27 TR	06:00PM-08:15PM	ARV 7102 Faculty

This is a condensed course.
drop date: 8/27; withdraw date: 9/24

Online Learning
470 - 471 See RRCC Online Section

MAT 060	Pre-Algebra	3	
21538 201	10/2-12/11 TR	06:00PM-08:15PM	ARV 7102 Faculty

Prerequisite: MAT 030 (grade of C or better).
This is a condensed course.
drop date: 10/10; withdraw date: 11/28

Online Learning
470 - 472 See RRCC Online Section

MAT 090	Introductory Algebra	4	
21533 201	Full Term* TR	09:00AM-10:40AM	ARV 7204 Faculty

Prerequisite: MAT 060 (C or better).
Online Learning
470 - 472 See RRCC Online Section

MAT 099	Intermediate Algebra	4	
21984 201	Full Term* TR	11:00AM-12:40PM	ARV 7128 Wilsey

Prerequisite: MAT 090 (C or better).
Online Learning
470 - 471 See RRCC Online Section

MAT 107	Career Math	3	
21316 201	Full Term* R	06:00PM-08:45PM	ARV 7122 Stein

Prerequisite: MAT 060 (C or better).
Online Learning
470 See RRCC Online Section

MAT 121	College Algebra : MA1	4	GT
20093 201	Full Term* TR	09:00AM-10:40AM	ARV 7128 Faculty

Prerequisite: MAT 099 (C or better). Graphing calculator required.
Online Learning
470 - 471 See RRCC Online Section

MAT 135	Intro to Statistics: MA1	3	GT
----------------	---------------------------------	----------	-----------

Prerequisite: MAT 099 (C or better). Graphing calculator required.

Weekend College			
22298 621	9/10-12/11 S	09:00AM-12:40PM	ARV 7122 Faculty

This is a condensed course.
drop date: 9/21; withdraw date: 11/16

Online Learning
470 See RRCC Online Section

MIL-MILLWRIGHT

\$6.15 fee per credit.

MIL 107	Install Belt/Chain Drive/Bear	4	
22688 201	Full Term* M	05:00PM-09:00PM	ARV 7205 Faculty

COURSE#	COURSE TITLE	CREDITS	TRANSFER
CRN# Section	Dates Day	Bldg Room	Instructor

PED-PHYSICAL EDUCATION

PED 147	Yoga	1	
22790 201	Full Term* M	02:00PM-03:50PM	ARV 7102 Paul

Plus 1 field day, TBA. Extra cost of \$17.00

PHI-PHILOSOPHY

Registration for all GT Pathway courses require successful completion of ENG 090 (grade "C" or higher) or equivalent assessment scores (Accuplacer 95, ACT English 18).

PHI 111	Intro to Philosophy: AH3	3	GT
21234 201	Full Term* F	09:00AM-11:45AM	ARV 7102 Mabey

Weekend College			
21014 621	9/7-9/21 F	05:00PM-10:00PM	ARV 7132 Till
	9/8-9/22 S	08:00AM-05:30PM	ARV 7132 Till

drop date: 9/8; withdraw date: 9/18

Online Learning
470 - 471 See RRCC Online Section

PHI 112	Ethics: AH3	3	GT
----------------	--------------------	----------	-----------

Weekend College			
21015 621	10/5-10/19 F	05:00PM-10:00PM	ARV 7191 Till
	10/6-10/20 S	08:00AM-05:30PM	ARV 7191 Till

drop date: 10/6; withdraw date: 10/16

Online Learning
470 - 471 See RRCC Online Section

PHI 117	Psychology of Religion	3	
----------------	-------------------------------	----------	--

Meets one of Regis University Religious Studies Requirements for School of Professional Studies.

Weekend College			
21016 621	9/7-9/21 F	05:00PM-10:00PM	ARV 7205 Briel
	9/8-9/22 S	08:00AM-05:30PM	ARV 7205 Briel

drop date: 9/8; withdraw date: 9/18

PHI 123	Native American Religion	3	
----------------	---------------------------------	----------	--

Meets one of Regis University Religious Studies Requirements for School of Professional Studies.

Weekend College			
21017 621	11/2-11/16 F	05:00PM-10:00PM	ARV 7102 Briel
	11/3-11/17 S	08:00AM-05:30PM	ARV 7102 Briel

drop date: 11/3; withdraw date: 11/13

PHI 202	Religion and Film	3	
----------------	--------------------------	----------	--

Meets one of Regis University Religious Studies Requirements for School of Professional Studies.

Weekend College			
21019 621	11/30-12/14 F	05:00PM-08:00PM	ARV 7102 Briel
	12/1-12/15 S	08:00AM-05:30PM	ARV 7102 Briel

drop date: 12/1; withdraw date: 12/11

PRO-PROCESS TECHNOLOGY

\$6.15 fee per credit.

PRO 100	Intro to Process Technology	4	
22242 201	Full Term* T	05:00PM-09:00PM	ARV 7205 Faculty

PRO 110	Safety, Health and Environment	3	
20658 201	Full Term* M	05:00PM-08:00PM	ARV 7204 Faculty

PRO 120	Process Technology I:Equipment	4	
23203 201	Full Term* T	05:00PM-09:00PM	ARV 7205 Faculty

PRO 185	Independent Study	1 - 12	
21529 421	Full Term*		Faculty

PRO 210	Process Technology II: Systems	4	
23205 201	Full Term* T	05:00PM-09:00PM	ARV 7205 Faculty

GT = GUARANTEED TRANSFER COURSE

ARVADA COURSES

COURSE# CRN#	COURSE TITLE Section	Time Dates	Day	Time	CREDITS		TRANSFER	
					Bldg	Room	Instructor	
PRO 280	Internship				4			
21638	521	Full Term*			Off	Campus	Faculty	
22964	522	Full Term*					Faculty	

PSY-PSYCHOLOGY

Web based courses in this prefix may also be available through CConline. Please check www.cconline.org for more information.

Registration for all GT Pathway courses require successful completion of ENG 090 (grade "C" or higher) or equivalent assessment scores (Accuplacer 95, ACT English 18).

PSY 101	General Psychology I: SS3				3		GT
20230	201	Full Term*	TR	09:30AM-10:45AM	ARV	7102	Macy

Online Learning

470 - 471 See RRCC Online Section

PSY 110	Career Development				3		
20944	240	Full Term*	T	06:00PM-07:30PM	ARV	7210	Macy

Hybrid: Meets both in the classroom and online. Fee: \$22.85 for Myers-Briggs & Strong Interest Inventory career assessments

PSY 275	Sp T: PSY of Spiritual Growth				1		
----------------	--------------------------------------	--	--	--	----------	--	--

Weekend College

21022	621	11/9-11/9	F	05:00PM-10:00PM	ARV	7191	Courson
		11/10-11/10	S	08:00AM-05:30PM	ARV	7191	Courson

drop date: 11/8; withdraw date: 11/9

PSY 276	Sp T: Parapsychology				1		
----------------	-----------------------------	--	--	--	----------	--	--

Weekend College

23027	602	10/5-11/2	F	06:00PM-08:45PM	ARV	7130	Macy
-------	-----	-----------	---	-----------------	-----	------	------

drop date: 10/8; withdraw date: 10/27

RTE-RADIOLOGIC TECHNOLOGY

Enrollment in RTE courses, except for RTE 101 and RTE 255, is limited to students who have been accepted into the Radiologic Technology program. Please visit the program website at www.rccc.edu/medicalimaging/ for application procedures and admissions criteria. \$6.15 fee per credit. Additional fees required for Internships. In order to participate in the clinical portion of this program, and therefore complete the program, the student must complete a criminal background check. See program advisor for more information. All classroom based courses contain an online component, Internet access required.

RTE 101	Introduction to Radiography				2		
----------------	------------------------------------	--	--	--	----------	--	--

Pre-req ENG 090 (grade C or higher) or equivalent assessment scores.

Online Learning

470 See RRCC Online Section

RTE 255	Multiphase Sectional Imaging				2		
----------------	-------------------------------------	--	--	--	----------	--	--

Online Learning

470 See RRCC Online Section

SOC-SOCIOLOGY

Web based courses in this prefix may also be available through CConline. Please check www.cconline.org for more information.

Registration for all GT Pathway courses require successful completion of ENG 090 (grade "C" or higher) or equivalent assessment scores (Accuplacer 95, ACT English 18).

SOC 101	Intro to Sociology I : SS3				3		GT
----------------	-----------------------------------	--	--	--	----------	--	-----------

Accelerated (1st 7 week session)

22263	201	8/20-10/8	MW	09:30AM-12:15PM	ARV	7128	Morris
-------	-----	-----------	----	-----------------	-----	------	--------

drop date: 8/27; withdraw date: 9/28

21947	202	Full Term*	T	06:00PM-08:45PM	ARV	7122	Mattison
-------	-----	------------	---	-----------------	-----	------	----------

Weekend College

21055	621	10/5-10/19	F	05:00PM-10:00PM	ARV	7132	Hicks
		10/6-10/20	S	08:00AM-05:30PM	ARV	7132	Hicks

drop date: 10/6; withdraw date: 10/16

Online Learning

470 - 472 See RRCC Online Section

COURSE# CRN#	COURSE TITLE Section	Time Dates	Day	Time	CREDITS		TRANSFER	
					Bldg	Room	Instructor	
SOC 102	Intro to Sociology II: SS3				3		GT	

Accelerated (2nd 7 week session)

23021	201	10/17-12/10	MW	09:30AM-12:15PM	ARV	7130	Morris
-------	-----	-------------	----	-----------------	-----	------	--------

drop date: 10/24; withdraw date: 11/30

Weekend College

21556	621	11/2-11/16	F	05:00PM-10:00PM	ARV	7205	Hicks
		11/3-11/17	S	08:00AM-05:30PM	ARV	7205	Hicks

drop date: 11/3; withdraw date: 11/13

Online Learning

470 - 471 See RRCC Online Section

WTG-WIND TURBINE GENERATION

\$6.15 fee per credit. Note new prefix title for the Introduction to Wind formerly ENY 175. Additional courses for the Wind Energy Technology Degree may be found under ENY, OSH, EIC, WEL and IMA. Please contact Larry Snyder 303-914-6306 with questions.

WTG 100	Introduction to Wind Industry				3		
----------------	--------------------------------------	--	--	--	----------	--	--

Additional fee of \$50. Accuplacer Math of 090 or higher recommended.

23206	001	Full Term*	W	09:00AM-12:00PM	ARV	7204	Faculty
-------	-----	------------	---	-----------------	-----	------	---------

* Full Term dates: 8/20-12/11

Drop date: 9/5; Withdraw date: 11/14

Register online through "The Rock" at: www.rccc.edu

Fall 2012 27

LAKWOOD COURSES

GT = GUARANTEED TRANSFER COURSE

COURSE# **COURSE TITLE** **CREDITS** **TRANSFER**
 CRN# Section Dates Day Time Bldg Room Instructor

AAA-ACADEMIC ACHIEVEMENT

AAA 050 Semester Survival 2
 Accelerated course using in-class and online elements to teach essential skills for college success.

Accelerated (1st 7 week session)

22241 040 8/22-10/3 W 05:00PM-06:40PM REA 2288 Hays
 drop date: 8/27; withdraw date: 9/28

ACC-ACCOUNTING

ACC 101 Fundamentals of Accounting 3
 20121 001 Full Term* MW 08:00AM-09:15AM RWE 1600 Kaoudis
 20122 002 Full Term* MW 05:00PM-06:15PM RWE 1604 Carollo

ACC 121 Accounting Principles I 4
 Suggested Pre-req REA 090 and MAT 060 or equivalent assessment scores

20124 001 Full Term* MW 09:00AM-10:40AM RWE 1604 Johnston
 22985 002 Full Term* TR 09:00AM-10:40AM RCA5 A Masters
 20125 003 Full Term* TR 09:00AM-10:40AM RWE 1604 Faculty
 20126 004 Full Term* MW 11:00AM-12:40PM RWE 1602 Johnston
 20127 005 Full Term* TR 11:00AM-12:40PM RWE 1604 Faculty
 22611 006 Full Term* MW 01:00PM-02:50PM RWE 1604 Faculty
 20129 007 Full Term* MW 06:30PM-08:10PM RWE 1604 Stone
 20128 008 Full Term* TR 06:30PM-08:10PM RWE 1604 Johnston

Online Learning
 470 See RRCC Online Section

ACC 122 Accounting Principles II 4
 Prerequisite: ACC 121 or equivalent.
 20131 001 Full Term* MW 11:00AM-12:40PM RWE 1604 Faculty
 20133 002 Full Term* TR 01:00PM-02:40PM RWE 1604 Johnston
 22255 003 Full Term* TR 06:00PM-07:40PM RWE 1600 Adelman

Online Learning
 470 See RRCC Online Section

ACC 135 Spreadsheet Apps/ Accounting 3
 21609 001 Full Term* T 06:00PM-08:45PM REA 1417 Read
 22776 040 Full Term* M 01:00PM-02:15PM REA 1009 Faculty
 Hybrid course that combines classroom and online elements

ACC 138 Payroll and Sales Tax 3
 21248 001 Full Term* TR 05:00PM-06:15PM RWE 1604 Vitello

ACC 211 Intermediate Accounting I 4
 Prerequisite: ACC 122.
 20138 001 Full Term* TR 06:00PM-07:40PM RWE 3679 Snell

ACC 245 Computerized Acct Prof Pkg 3
 Prerequisite: ACC 121 or ACC 101. This class will cover QuickBooks Pro 2011..
 21925 001 Full Term* F 09:00AM-11:45AM REA 1131 Canty

ACC 280 Internship 1 - 3
 Permission needed from instructor
 20151 401 Full Term* Off Campus Capillupo

ACT-AUTO COLLISION TECHNOLOGY

(In cooperation with and taught at WarrenTech).

The Automotive Collision Technology program is offered at WarrenTech. Students attend this program either in the morning (7:30-10:30 M-F) or the afternoon (12:00-3:45 M-R) for four semesters. Students enroll in specified blocks of classes each semester with instructor approval and may not enroll in individual courses. In order to begin the enrollment process, students must first be accepted by WarrenTech. A WarrenTech application and Accuplacer test results must be submitted to the WarrenTech counseling office. Contact the RRCC-WarrenTech liaison at 303.914.6543 or 303.982.5232 for application deadlines and other procedural questions.

COURSE# **COURSE TITLE** **CREDITS** **TRANSFER**
 CRN# Section Dates Day Time Bldg Room Instructor

AEC-ARC ENG/CONSTRUCTION MANAGEMENT

\$6.15 fee per credit.

AEC 121 Construction Material/Systems 3
 22322 001 Full Term* W 05:30PM-09:30PM REA 1107 Griest

AEC 218 Sustainable Building Systems 3
 This class is only offered every fall.
 22323 001 Full Term* TR 05:45PM-07:45PM REA 1113 Guilliams

AEC 275 SP T: Architectural Graphics 3
 This class is only offered every fall.
 23085 001 Full Term* MW 05:45PM-07:45PM REA TBA Mabey

ANT-ANTHROPOLOGY

Web based courses in this prefix may also be available through CCOnline. Please check www.cconline.org for more information.

ANT 101 Cultural Anthropology : SS3 3 GT
 20099 001 Full Term* F 09:00AM-11:45AM RWE 1602 Faculty
 22354 002 Full Term* MW 01:00PM-02:15PM RWE 1602 Maestas
 22602 003 Full Term* MW 02:30PM-03:45PM RWE 1602 Maestas
 20100 004 Full Term* T 06:00PM-08:45PM REA 2305Godel-Gengenbach

Online Learning
 470 - 471 See RRCC Online Section

ANT 104 Physical Anthropology Lab: SS3 1
 22999 001 8/29-12/5 W 09:30AM-10:45AM RWE 2670 Christopher
 Contact Amanda.Christopher@rrcc.edu for more information.
 drop date: 9/11; withdraw date: 11/15

ANT 111 Physical Anthropology : SS3 3 GT
 20101 001 Full Term* MW 08:00AM-09:15AM REA 2304 Christopher

ANT 215 Indians of No. America: GT-SS3 3 GT
Online Learning
 470 See RRCC Online Section

ANT 250 Medical Anthropology:SS3 3 GT
 22355 001 Full Term* MW 11:00AM-12:15PM REA TBA Christopher

ARM-ARMY ROTC

For more information on taking Army ROTC classes and the program, contact the UCB Army ROTC Liaison at 303-492-6495. See also the website: <http://www.colorado.edu/arotc/>

ART-ART

\$6.15 fee per credit. Web based courses in this prefix may also be available through CCOnline. Please check www.cconline.org for more information. Photography courses with the ART prefix are also listed under PHOTOGRAPHY.

Registration for all GT Pathway courses require successful completion of ENG 090 (grade "C" or higher) or equivalent assessment scores (Accuplacer 95, ACT English 18).

ART 110 Art Appreciation: AH1 3 GT
 Includes field trips to local art galleries, museums, and studios.
 20103 001 Full Term* R 09:30AM-12:15PM RWE 1602 Abels
 20104 002 Full Term* MW 11:00AM-12:15PM RWE 0664 Abels
 20105 003 Full Term* T 01:00PM-03:45PM RWE 0664 Thomas
 20106 004 Full Term* M 06:00PM-08:45PM RWE 0664 Thomas

Weekend College
 20993 601 8/24-9/14 F 05:00PM-10:00PM RWE 0664 Miller
 8/25-9/15 S 08:00AM-05:30PM RWE 0664 Miller
 drop date: 8/26; withdraw date: 9/10

Online Learning
 470 - 471 See RRCC Online Section

ART 111 Art Hist Ancient/ MedievGT-AH1 3 GT
 20117 001 Full Term* R 06:00PM-08:45PM RWE 2533 Wells
 20120 002 Full Term* W 06:00PM-08:45PM RWE 0664 Holland

Online Learning
 470 See RRCC Online Section

LAKWOOD COURSES | Fall | See Arvada Section for more courses

COURSE#		COURSE TITLE			CREDITS		TRANSFER		COURSE#		COURSE TITLE			CREDITS		TRANSFER	
CRN#	Section	Dates	Day	Time	Bldg	Room	Instructor		CRN#	Section	Dates	Day	Time	Bldg	Room	Instructor	
ART 112	Art Hist Renaiss/1900:GT-AH1			3			GT		ART 161	Ceramics I			3				
	ART 112 does not require ART 111.								21237	001	Full Term*	TR	06:00PM-08:45PM	RWE	0610	Faller	
20272	001	Full Term*	W	01:00PM-03:45PM	RWE	0664	Holland		20284	014	Full Term*	MW	09:00AM-11:45AM	RWE	0610	Faculty	
	Online Learning								23086	024	Full Term*	MW	12:30PM-03:15PM	RWE	0610	Dell	
	470 See RRCC Online Section								For this ceramics I course, some experience preferred.								
ART 113	History of Photography			3					ART 165	Sculpture I			3				
	Prereq: MGD 101								22714	019	Full Term*	TR	09:00AM-11:45AM	RCA1	A	Savig	
22735	001	Full Term*	W	01:00PM-03:45PM	RWE	0563	Harrop		ART209 Studio Art								
ART 121	Drawing I			3					ART 209	Studio Art: Jewelry & Metalwork			3				
20274	012	Full Term*	TR	03:15PM-06:00PM	RWE	0604	Emmons		20305	013	Full Term*	W	04:00PM-09:15PM	RWE	0608	Burdett	
20275	016	Full Term*	MW	03:15PM-06:00PM	RWE	0604	Miller		Prerequisite: ART 235								
22372	025	Full Term*	TR	09:00AM-11:45AM	RWE	0604	McConnachie		ART 209	Studio Art: Watercolor			3				
20276	027	Full Term*	TR	06:15PM-09:00PM	RWE	0604	Abels		22177	015	Full Term*	TR	12:15PM-03:00PM	RWE	0604	Emmons	
	Weekend College								Prerequisite: ART 226								
22709	601	8/17-12/7	F	03:15PM-09:15PM	RWE	0604	Maier		ART 209	Studio Art: Drawing			3				
	drop date: 9/5; withdraw date: 11/14								20303	016	Full Term*	MW	03:15PM-06:00PM	RWE	0604	Miller	
	Weekend College								Prerequisite: ART 223								
20277	602	8/18-12/8	S	09:00AM-03:00PM	RWE	0604	Maier		ART 209	Studio Art: Figure Drawing			3				
	drop date: 9/5; withdraw date: 11/14								20304	017	Full Term*	F	09:00AM-03:00PM	RWE	0604	McConnachie	
ART 122	Drawing for the Graphic Novel			3					ART 209	Studio Art: Sculpture			3				
20278	040	Full Term*	T	01:00PM-02:15PM	REA	2307	Savig		20298	019	Full Term*	TR	09:00AM-11:45AM	RCA1	A	Savig	
	Hybrid course: 1/2 work done online. Co-requisite: ENG 228-040 Writing for the Graphic Novel, CRN 23078.								Prerequisite: ART 266								
ART 124	Watercolor I			3					ART 209	Studio Art: Painting			3				
21931	015	Full Term*	TR	12:15PM-03:00PM	RWE	0604	Emmons		20301	020	Full Term*	MW	12:15PM-03:00PM	RWE	0604	Thomas	
ART 128	Figure Drawing I			3					Prerequisite: ART 253								
22710	017	Full Term*	F	09:00AM-03:00PM	RWE	0604	McConnachie		22374	021	Full Term*	MW	06:15PM-09:00PM	RWE	0604	Miller	
ART 131	Visual Concepts 2-D Design			3					Prerequisite: ART 253								
20279	022	Full Term*	MW	09:00AM-11:45AM	RWE	0604	Thomas		ART 209	Studio Art: Drawing			3				
ART 132	Visual Concepts 3-D Design			3					23075	025	Full Term*	TR	09:00AM-11:45AM	RWE	0604	McConnachie	
20280	023	Full Term*	MW	09:00AM-11:45AM	RCA1	A	Savig		Prerequisite: ART 223								
ART 133	Jewelry and Metalwork I			3					ART 209	Studio Art: Ceramics			3				
22711	011	Full Term*	M	04:00PM-09:15PM	RWE	0608	Burdett		20299	028	Full Term*	MW	03:30PM-06:15PM	RWE	0610	Dell	
ART 138	Film Photography I			3					Prerequisite: ART 263								
	35mm Film Camera with Manual Settings required. SPT:Film Photo Lab with class.								ART 209	Studio Art: Drawing			3				
20937	001	Full Term*	M	09:30AM-12:15PM	RWE	0562	Harrop		Weekend College								
23108	002	Full Term*	W	09:30AM-12:15PM	RWE	0562	Harrop		22806	601	8/17-12/7	F	03:15PM-09:15PM	RWE	0604	Maier	
									Prerequisite: ART 223								
									drop date: 9/5; withdraw date: 11/14								
ART 139	Digital Photography I			3					Weekend College								
	A Digital Camera with Manual Settings required. Digital Photography for non-photo majors.								20300	602	8/18-12/8	S	09:00AM-03:00PM	RWE	0604	Maier	
21246	001	Full Term*	M	01:00PM-03:45PM	RWE	0563	Weinrauch		Prerequisite: ART 223								
20938	002	Full Term*	W	06:00PM-08:45PM	RWE	0564	Clements		drop date: 9/5; withdraw date: 11/14								
22736	003	Full Term*	F	09:00AM-12:15PM	RWE	0561	Olsson		ART 221	Drawing II			3				
22769	004	Full Term*	R	01:00PM-03:45PM	RWE	0564	Clements		Prerequisite: ART 121 or permission of instructor.								
	Weekend College								20315	016	Full Term*	MW	03:15PM-06:00PM	RWE	0604	Miller	
22914	601	10/27-12/8	S	09:00AM-05:00PM	RWE	0564	Olsson		23077	025	Full Term*	TR	09:00AM-11:45AM	RWE	0604	McConnachie	
	drop date: 11/1; withdraw date: 11/29								20316	027	Full Term*	TR	06:15PM-09:00PM	RWE	0604	Abels	
ART 143	Figure Photography I			3					Weekend College								
	A Digital Camera with Manual Settings required.								22715	601	8/17-12/7	F	03:15PM-09:15PM	RWE	0604	Maier	
20940	001	Full Term*	R	08:30AM-12:30PM	RCA4	A&B	Fulks		drop date: 9/5; withdraw date: 11/14								
ART 144	Portrait Photography			3					Weekend College								
	A Digital Camera with Manual Settings required								20314	602	8/18-12/8	S	09:00AM-03:00PM	RWE	0604	Maier	
22738	001	Full Term*	W	01:00PM-03:45PM	RCA4	A&B	Clements		drop date: 9/5; withdraw date: 11/14								
ART 151	Painting I			3													
22712	020	Full Term*	MW	12:15PM-03:00PM	RWE	0604	Thomas										
22713	021	Full Term*	MW	06:15PM-09:00PM	RWE	0604	Miller										

LAKWOOD COURSES

GT = GUARANTEED TRANSFER COURSE

COURSE# CRN#	COURSE TITLE Section	Dates	Day	Time	CREDITS Bldg	TRANSFER Room	INSTRUCTOR	COURSE# CRN#	COURSE TITLE Section	Dates	Day	Time	CREDITS Bldg	TRANSFER Room	INSTRUCTOR	
ART 222	Drawing III				3			ART 252	Painting III				3			
	Prerequisite: ART 221 or permission of instructor.															
20320	016	Full Term*	MW	03:15PM-06:00PM	RWE	0604	Miller	22727	020	Full Term*	MW	12:15PM-03:00PM	RWE	0604	Thomas	
23076	025	Full Term*	TR	09:00AM-11:45AM	RWE	0604	McConnachie	22728	021	Full Term*	MW	06:15PM-09:00PM	RWE	0604	Miller	
20321	027	Full Term*	TR	06:15PM-09:00PM	RWE	0604	Abels									
Weekend College																
22716	601	8/17-12/7	F	03:15PM-09:15PM	RWE	0604	Maier	ART 253	Painting IV				3			
	drop date: 9/5; withdraw date: 11/14															
Weekend College																
20319	602	8/18-12/8	S	09:00AM-03:00PM	RWE	0604	Maier	22853	020	Full Term*	MW	12:15PM-03:00PM	RWE	0604	Thomas	
	drop date: 9/5; withdraw date: 11/14															
ART 223	Drawing IV				3			22854	021	Full Term*	MW	06:15PM-09:00PM	RWE	0604	Miller	
	Prerequisite: ART 221 or permission of instructor.															
22855	016	Full Term*	MW	03:15PM-06:00PM	RWE	0604	Miller	ART 261	Ceramics II				3			
22856	025	Full Term*	TR	09:00AM-11:45AM	RWE	0604	McConnachie		Prerequisite: ART 161.							
Weekend College																
22857	601	8/17-12/7	F	03:15PM-09:15PM	RWE	0604	Maier	20324	024	Full Term*	MW	12:30PM-03:15PM	RWE	0610	Dell	
	drop date: 9/5; withdraw date: 11/14															
Weekend College																
22858	602	8/18-12/8	S	09:00AM-03:00PM	RWE	0604	Maier	ART 262	Ceramics III				3			
	drop date: 9/5; withdraw date: 11/14															
ART 224	Watercolor II				3			20325	024	Full Term*	MW	12:30PM-03:15PM	RWE	0610	Dell	
	Prerequisite: ART 124, or permission of instructor.															
22717	015	Full Term*	TR	12:15PM-03:00PM	RWE	0604	Emmons	ART 263	Ceramics IV				3			
ART 225	Watercolor III				3				Prerequisite: ART 262							
	Prerequisite: ART 224 or permission of instructor.															
22718	015	Full Term*	TR	12:15PM-03:00PM	RWE	0604	Emmons	22919	028	Full Term*	MW	03:30PM-06:15PM	RWE	0610	Dell	
ART 226	Watercolor IV				3			ART 265	Sculpture II				3			
	Prerequisite: ART 225 or permission of instructor.									Prerequisite: ART 165.						
22719	015	Full Term*	TR	12:15PM-03:00PM	RWE	0604	Emmons	22729	019	Full Term*	TR	09:00AM-11:45AM	RCA1	A	Savig	
ART 228	Advanced Figure Drawing				3			ART 266	Sculpture III				3			
	Prerequisite: ART 128.									Prerequisite: ART 265 or permission of instructor.						
22720	017	Full Term*	F	09:00AM-03:00PM	RWE	0604	McConnachie	22730	019	Full Term*	TR	09:00AM-11:45AM	RCA1	A	Savig	
ART 230	Color Theory				3			ART 275	Spec Tpc: Art Wood Turning				4			
	Prerequisite: ART 124, or permission of instructor.									Prerequisite: ART 265 or permission of instructor.						
22721	001	Full Term*	T	09:00AM-11:45AM	RWE	0608	Thomas	21409	010	Full Term*	R	01:00PM-05:00PM	RCTC	2829	Faculty	
ART 231	Adv Visual Concepts 2-D Design				3			ART 280	Internship				1 - 12			
	Prerequisite: ART 131.									Prerequisite: ART 265 or permission of instructor.						
20323	022	Full Term*	MW	09:00AM-11:45AM	RWE	0604	Thomas	20819	411	Full Term*			Off	Campus	Faculty	
ART 232	Adv Visual Concepts 3-D Design				3			20820	412	Full Term*			Off	Campus	Faculty	
	Prerequisite: ART 132.									Prerequisite: ART 265 or permission of instructor.						
22396	023	Full Term*	MW	09:00AM-11:45AM	RCA1	A	Savig	ART 285	Indep Study: Metal work II				1			
ART 233	Jewelry and Metalwork II				3				Prerequisite: ART 165.							
	Prerequisite: ART 133, or permission of instructor.									Prerequisite: ART 165.						
22722	013	Full Term*	W	04:00PM-09:15PM	RWE	0608	Burdett	22945	411	Full Term*					Burdett	
ART 234	Jewelry and Metalwork III				3			ASL-AMERICAN SIGN LANGUAGE								
	Prerequisite: ART 233 or permission of instructor.															
22723	013	Full Term*	W	04:00PM-09:00PM	RWE	0608	Burdett	ASL 121	American Sign Language I				5			
ART 235	Jewelry and Metalwork IV				3				Prerequisite: ART 133, or permission of instructor.							
	Prerequisite: ART 234 or permission of instructor.									Prerequisite: ART 133, or permission of instructor.						
22724	013	Full Term*	W	04:00PM-09:00PM	RWE	0608	Burdett	20146	002	Full Term*	TR	06:00PM-08:15PM	REA	1013	Gale	
ART 239	Digital Photography II				3			ASL 122	American Sign Language II				5			
	A Digital Camera with Manual Settings required. Prerequisite: ART 139.									Prerequisite: ART 133, or permission of instructor.						
22739	001	Full Term*	T	06:00PM-08:45PM	RWE	0563	Clements		Prerequisite: ART 133, or permission of instructor.							
ART 251	Painting II				3			23176	001	Full Term*	MW	08:00AM-10:15AM	RCA5	B	Boyd	
	Prerequisite: ART 151 or permission of instructor.									Prerequisite: ART 133, or permission of instructor.						
22725	020	Full Term*	MW	12:15PM-03:00PM	RWE	0604	Thomas	AST-ASTRONOMY								
22726	021	Full Term*	MW	06:15PM-09:00PM	RWE	0604	Miller			Prerequisite: ART 133, or permission of instructor.						
	Prerequisite: ART 151 or permission of instructor.									Prerequisite: ART 133, or permission of instructor.						
										Prerequisite: ART 133, or permission of instructor.						

LAKWOOD COURSES | Fall | See Arvada Section for more courses

COURSE# CRN# Section	COURSE TITLE Dates Day	Time	CREDITS Bldg Room	TRANSFER Instructor
AST 108	Colorado Night Sky I		1	
<i>Weekend College</i>				
22804 601	9/7-9/7 F	04:00PM-09:00PM	RWE 2670	Hoerner
	10/5-10/5 F	04:00PM-09:00PM	RWE 2670	Hoerner
	11/2-11/2 F	04:00PM-09:00PM	RWE 2670	Hoerner
Several observing sessions will be scheduled outside of class time. drop date: 9/14; withdraw date: 10/28				

AST 175	Sp T: Big Bang & End of Time		1	
23040 001	Full Term* R	12:30PM-01:20PM	RWE 2670	Hoerner

AST 176	SpT:Astrobio: Search for Life		3	
23043 001	Full Term* MW	09:30AM-10:45AM	RWE 2674	Maher

BIO-BIOLOGY

Grade of C or better required on all prerequisite courses. \$6.15 fee per credit. Web based courses in this prefix may also be available through CCOnline. Please check www.cconline.org for more information. Registration for all GT Pathway courses require successful completion of ENG 090 (grade "C" or higher) or equivalent assessment scores (Accuplacer 95, ACT English 18). MAT 090 (or equivalent test scores) with a C or higher is required on most BIO courses.

BIO 105	Science of Biology: SC1		4	GT
Prerequisite: ENG 090 and MAT 090 (grade C or higher) or equivalent assessment scores.				
21518 001	Full Term* TR	09:30AM-10:45AM	RWE 2701	Carpenter
		11:00AM-12:15PM	RWE 2567	Carpenter
20818 002	Full Term* MW	02:30PM-03:45PM	RWE 2556	Gray
		04:00PM-05:15PM	RWE 2567	Gray
23167 003	Full Term* TR	06:00PM-07:15PM	RWE 2567	Snelling
		07:30PM-08:45PM	RWE 2565	Snelling

BIO 106	Basic Anatomy And Physiology		4	
20161 001	Full Term* TR	11:00AM-12:40PM	RWE 3679	Faculty
21601 002	Full Term* TR	02:00PM-03:40PM	RWE 3679	Creech
23168 003	Full Term* TR	04:00PM-05:40PM	RWE 2563	Dugan

Online Learning
470 See RRCC Online Section

BIO 111	Gen College Biology I/Lab: SC1		5	GT
Prerequisite: ENG 090 and MAT 090 (grade C or higher) or equivalent assessment scores.				
20163 001	Full Term* MW	07:45AM-09:25AM	RWE 2565	Kowalski
		09:30AM-10:45AM	RWE 2567	Kowalski
20362 002	Full Term* MW	11:00AM-12:40PM	RWE 2563	Kaye
		12:45PM-02:00PM	RWE 2567	Kaye
20363 003	Full Term* TR	01:00PM-02:40PM	RWE 2565	Gray
		02:45PM-04:00PM	RWE 2567	Gray
20364 004	Full Term* MW	02:30PM-03:45PM	RWE 2567	Kaye
		04:00PM-05:40PM	RWE 2563	Kaye
20366 005	Full Term* MW	06:00PM-07:40PM	RWE 2556	Zapico
		07:50PM-09:05PM	RWE 2567	Zapico
20365 006	Full Term* TR	02:45PM-04:25PM	RWE 2565	Carpenter
		04:30PM-05:45PM	RWE 2567	Carpenter
20354 007	Full Term* TR	09:30AM-10:45AM	RWE 2567	Kern
		11:00AM-12:40PM	RWE 2563	Kern
23175 008	Full Term* MW	05:45PM-07:00PM	RWE 2567	Zapico
		07:10PM-08:50PM	RWE 2563	Zapico

<i>Weekend College</i>				
20367 601	8/17-12/7 F	06:00PM-07:50PM	RWE 2565	Zapico
	8/17-12/7 F	08:00PM-09:00PM	RWE 2567	Zapico
	8/18-12/8 S	09:00AM-10:40AM	RWE 2565	Zapico
	8/18-12/8 S	11:00AM-12:40PM	RWE 2567	Zapico
drop date: 9/5; withdraw date: 11/14				

BIO 112	Gen College Biology II/Lab:SC1		5	GT
Prerequisite: MAT 090 or equivalent and BIO 111				
23181 001	Full Term* MW	09:10AM-10:50AM	RWE 2563	Worden
		11:00AM-12:15PM	RWE 2567	Worden
20369 002	Full Term* TR	12:45PM-02:00PM	RWE 2567	Kaye
		02:15PM-03:55PM	RWE 2563	Kaye
21870 003	Full Term* TR	05:45PM-07:25PM	RWE 2563	Kaye
		07:30PM-08:45PM	RWE 2567	Kaye

COURSE# CRN# Section	COURSE TITLE Dates Day	Time	CREDITS Bldg Room	TRANSFER Instructor
BIO 116	Intro to Human Disease: SC2		3	
Prerequisite: ENG 090 (grade C or higher) or equivalent assessment scores.				

Online Learning
470 See RRCC Online Section

BIO 201	Human Anatomy&Physiology I:SC1		4	GT
Prerequisite: MAT 090 or equivalent and BIO 111. Additional fee \$25.				
20479 001	Full Term* F	09:00AM-11:30AM	RWE 2563	Creech
		12:00PM-02:30PM	RWE 2561	Creech
20481 002	Full Term* MW	09:30AM-10:45AM	RWE 2561	Cloues
		11:00AM-12:15PM	RWE 2561	Cloues
20487 003	Full Term* MW	01:00PM-02:15PM	RWE 2565	Fong
		02:30PM-03:45PM	RWE 2561	Fong
20484 004	Full Term* MW	05:30PM-06:45PM	RWE 2565	Bustamante
		06:50PM-08:05PM	RWE 2561	Bustamante

<i>Weekend College</i>				
21519 601	8/18-12/8 S	09:00AM-11:30AM	RWE 2563	Howell
	8/18-12/8 S	12:00PM-02:30PM	RWE 2561	Howell
drop date: 9/5; withdraw date: 11/14				

BIO 202	Human Anatomy&PhysiologyII:SC1		4	GT
Prerequisite: MAT 090 or equivalent and BIO 201				
20490 001	Full Term* TR	09:30AM-10:45AM	RWE 2561	Caron
		11:00AM-12:15PM	RWE 2561	Caron
20492 002	Full Term* TR	01:00PM-02:15PM	RWE 2556	Dugan
		02:30PM-03:45PM	RWE 2561	Dugan
20495 003	Full Term* TR	05:30PM-06:45PM	RWE 2561	Bustamante
		07:00PM-08:15PM	RWE 2561	Bustamante

BIO 204	Microbiology: SC1		4	GT
Prerequisite: MAT 090 or equivalent and BIO 111				
21873 001	Full Term* TR	12:45PM-02:00PM	RWE 2563	Worden
		02:15PM-03:30PM	RWE 2569	Worden
21874 002	Full Term* MW	01:30PM-02:45PM	RWE 2569	Worden
		03:00PM-04:15PM	RWE 2565	Worden
21875 003	Full Term* MW	05:45PM-07:00PM	RWE 2563	Snelling
		07:15PM-08:30PM	RWE 2569	Snelling
23047 004	Full Term* TR	05:45PM-07:00PM	RWE 2565	Caron
		07:15PM-08:30PM	RWE 2569	Caron

BIO 285	Independent Study		1 - 12	
21115 411	Full Term*			Faculty

BIO 285	Independent Study		1	
22925 412	Full Term*			Faculty

BTE-BUSINESS TECHNOLOGY

See CIS, CNG, CSC and CWB for more computer courses.

BTE 100	Computer Keyboarding		1	
22415 001	8/21-9/20 TR	11:00AM-12:15PM	REA 1009	Sleeman
drop date: 8/24; withdraw date: 9/13				

BTE 102	Keyboarding Applications I		2	
22923 001	9/27-12/6 R	06:00PM-08:45PM	REA 1131	Kirtley
drop date: 10/7; withdraw date: 11/25				

Online Learning
470 See RRCC Online Section

BTE 108	Ten-Key by Touch		1	
20825 401	Full Term*			Sleeman
Students must attend an orientation session before starting classwork. Check the Course Home page in D2L for the schedule.				

BTE 166	Business Editing Skills		3	
23052 001	Full Term* R	01:00PM-03:45PM	REA 1012	Kirtley
<i>Online Learning</i> 470 See RRCC Online Section				

BTE 202	Office Simulation I		3	
23054 401	Full Term*			Faculty
Students must attend an orientation session before starting classwork. Check the Course Home page in D2L for the schedule.				

* Full Term dates: 8/20-12/11
Drop date: 9/5; Withdraw date: 11/14

LAKWOOD COURSES

GT = GUARANTEED TRANSFER COURSE

COURSE#	COURSE TITLE	CREDITS	TRANSFER
CRN# Section	Dates Day	Bldg Room	Instructor
BTE 203	Office Simulation II	3	
23055 040	Full Term*		Faculty
Students must attend an orientation session before starting classwork. Check the Course Home page in D2L for the schedule.			
BTE 225	Office Management	3	
23053 001	Full Term* T 01:00PM-03:45PM	REA 1012	Kirtley
BTE 280	Internship	3	
20826 401	Full Term*	Off Campus	Capillupo

BUS-BUSINESS

BUS 102	Entrepreneurial Operations	3	
21926 040	Full Term* R 01:00PM-03:45PM	RWE 1600	Armellino
Hybrid course that combines classroom and online elements.			
BUS 115	Introduction to Business	3	
20289 001	Full Term* TR 08:00AM-09:15AM	RWE 1600	Lavery
20286 002	Full Term* MW 09:30AM-10:45AM	RWE 1600	Faculty
20287 003	Full Term* TR 09:30AM-10:45AM	RWE 1600	Armellino
20288 004	Full Term* MW 11:00AM-12:15PM	RCTC 3834	Rick
20290 005	Full Term* M 01:00PM-03:45PM	RWE 1600	Lilly
20292 006	Full Term* F 09:00AM-11:45AM	RWE 1600	Warren

Accelerated (2nd 7 week session)			
22256 007	10/17-12/10 MW 01:00PM-04:00PM	RCTC 3834	Rick
This is a compressed course. drop date: 10/24; withdraw date: 11/30			
20293 008	Full Term* M 06:00PM-08:45PM	REA 1415	Landuyt
21589 009	Full Term* T 06:00PM-08:45PM	RWE 1692	Martinez
21590 010	Full Term* W 06:00PM-08:45PM	RWE 1600	Capillupo
Weekend College			
22378 601	9/14-10/5 F 06:00PM-10:00PM	RWE 1600	Landuyt
	9/15-10/6 S 08:00AM-05:00PM	RWE 1600	Landuyt
drop date: 9/16; withdraw date: 10/1			

Online Learning
470 - 471 See RRCC Online Section

BUS 116	Personal Finance	3	
Accelerated (1st 7 week session)			
21593 001	8/20-10/8 MW 01:00PM-04:00PM	RCTC 3834	Bird
This is a compressed course. drop date: 8/27; withdraw date: 9/28			
22257 002	Full Term* M 06:00PM-08:45PM	RWE 1600	Campbell
Online Learning 470 See RRCC Online Section			

BUS 118	Business Survival Skills	3	
22240 001	Full Term* W 05:00PM-08:00PM	REA 2306	Rick
BUS 216	Legal Environment of Business	3	
Prerequisite: REA 090 or equivalent assessment scores.			
20294 001	Full Term* MW 11:00AM-12:15PM	RWE 1600	Bird
21594 002	Full Term* TR 11:00AM-12:15PM	RWE 1600	Bird
20821 003	Full Term* M 06:00PM-08:45PM	REA 1018	Culpepper
Online Learning 470 See RRCC Online Section			

BUS 217	Bus Communication/Rept Write	3	
Prerequisite: ENG 090 or equivalent assessment scores.			
20296 001	Full Term* T 01:00PM-03:45PM	RWE 1600	Armellino
20297 002	Full Term* W 06:00PM-08:45PM	REA 1413	Laursen
BUS 226	Business Statistics	3	
Prerequisite: MAT 099/106 (C or better). Graphing calculator required.			
20770 001	Full Term* MW 09:30AM-10:45AM	RWE 2715	Niehoff
20771 002	Full Term* TR 11:00AM-12:15PM	RCTC 3840	Niehoff
20775 003	Full Term* MW 05:00PM-06:15PM	RWE 1694	Faculty

Online Learning
470 See RRCC Online Section

COURSE#	COURSE TITLE	CREDITS	TRANSFER
CRN# Section	Dates Day	Bldg Room	Instructor
BUS 281	Internship	1 - 3	
Permission needed from instructor			
20822 401	Full Term*	Off Campus	Capillupo

CAD-COMPUTER ASSISTED DRAFTING

Contact an Engineering Graphic Technology Advisor with questions concerning certificate / degree programs. Call 303.914.6572 for information. Fees are \$6.15 per credit.

CAD 101	Computer Aided Drafting I	3	
Additional lab time is required. Pre-requisites: basic computer and file management skills			

Accelerated (1st 7 week session)			
21296 001	8/20-10/8 MW 08:30AM-11:30AM	REA 1107	Ochoa
drop date: 8/27; withdraw date: 9/28			

Accelerated (1st 7 week session)			
22016 002	8/21-10/4 TR 05:00PM-09:00PM	REA 1109	Griest
drop date: 8/27; withdraw date: 9/28			

Online Learning
470 See RRCC Online Section

CAD 102	Computer Aided Drafting II	3	
Additional lab time is required. Pre-requisite: CAD 101			

Accelerated (2nd 7 week session)			
21911 001	10/17-12/10 MW 08:30AM-11:30AM	REA 1107	Ochoa
drop date: 10/24; withdraw date: 11/30			

Accelerated (2nd 7 week session)			
22017 002	10/18-12/11 TR 05:00PM-09:00PM	REA 1109	Griest
drop date: 10/24; withdraw date: 11/30			

Online Learning
470 See RRCC Online Section

CAD 202	Comp Aided Drafting / 3D	3	
Pre-req: CAD 102 or equivalent			

Accelerated (1st 7 week session)			
23095 001	8/20-10/8 MW 05:00PM-09:00PM	REA TBA	Faculty
drop date: 8/27; withdraw date: 9/28			

CAD 224	Revit	3	
Pre-req: EGT 230 or permission of instructor			

Accelerated (1st 7 week session)			
21578 001	8/21-10/4 TR 05:00PM-09:00PM	REA 1101	Rodriguez
drop date: 8/27; withdraw date: 9/28			

CAD 227	Advanced Revit	3	
Pre-req: CAD 224 or permission of instructor			

Accelerated (2nd 7 week session)			
22681 001	10/18-12/11 TR 05:00PM-09:00PM	REA 1101	Rodriguez
drop date: 10/24; withdraw date: 11/30			

CAD 233	Civil 3D (Software)	3	
Prerequisite: CAD 102 or equivalent.			
21330 001	Full Term* M 05:00PM-09:00PM	REA 1109	Strickland

CAD 256	SolidWorks Basics	6	
20404 001	Full Term* TR 05:00PM-09:00PM	REA 1107	Verde

CAD 257	SolidWorks Intermediate	6	
Pre-req: CAD 256 or Permission of instructor			
20405 001	Full Term* TR 05:00PM-09:00PM	REA 1107	Verde

CAD 258	SolidWorks Advanced	6	
Pre-req: CAD 257 or Permission of instructor			
20406 001	Full Term* TR 05:00PM-09:00PM	REA 1107	Verde

CAD 275	Sp Tp: Solidworks Ind Upgr I	6	
Pre-req: CAD 258 or Permission of instructor			
21134 001	Full Term* TR 05:00PM-09:00PM	REA 1107	Verde

LAKWOOD COURSES | Fall | See Arvada Section for more courses

COURSE#		COURSE TITLE			CREDITS		TRANSFER		COURSE#		COURSE TITLE			CREDITS		TRANSFER	
CRN#	Section	Dates	Day	Time	Bldg	Room	Instructor		CRN#	Section	Dates	Day	Time	Bldg	Room	Instructor	
CAD 275	Sp Tp: Solidworks Ind Upgr II			6					CHE 280	Internship			1 - 12				
Pre-req: CAD 258 or Permission of instructor																	
21319	002	Full Term*	TR	05:00PM-09:00PM	REA	1107	Faculty		21059	411	Full Term*			Off	Campus	Crane	
CAD 275	Sp Tp: Solidworks Ind Upgr III			6					CHE 285	Independent Study			1 - 12				
Pre-req: CAD 258 or Permission of instructor																	
21320	003	Full Term*	TR	05:00PM-09:00PM	REA	1107	Verde		21121	411	Full Term*					Crane	
CAD 280	Internship			1 - 12					CIS-COMPUTER INFORMATION SYSTEMS								
20827	411	Full Term*		05:00PM-09:00PM	REA	1107	Faculty	Contact a Computer Technology faculty advisor with questions about certificate/degree programs. See CNG, CSC, and CWB for more computer courses. Fees are \$6.15 per credit.									
CAD 285	Independent Study			6					CIS 103	Learning Windows: Win 7			1				
20828	411	Full Term*	MW	05:00PM-09:00PM	REA	1107	Rodriguez	21932	001	8/21-9/20	TR	09:30AM-10:45AM	REA	1009	Faculty		
CAD 289	Capstone: Mech			6					drop date: 8/24; withdraw date: 9/13								
22325	001	Full Term*	TR	05:00PM-09:00PM	REA	1101	Faculty	CIS 105	Learning Email & the Internet			1					
For students on a Mechanical path. Pre-requisite: EGT 231: Mech																	
21321	401	Full Term*					Rodriguez	21933	001	11/1-12/11	TR	09:30AM-10:45AM	REA	1009	Faculty		
drop date: 11/6; withdraw date: 12/2																	
CAR-CARPENTRY																	
Fees \$6.15 per credit. OSH 127 and HWE 113 are required courses for Construction and trade programs. An additional \$8 fee is charged for the CPR class.																	
CAR 103	Carpentry Basics			4					CIS 106	Learning MS Word 2010			1				
Coreqs: OSH 127 and HWE 113																	
23091	001	Full Term*	T	06:00PM-10:05PM	RCTC	3810	Nelson	22402	002	9/25-10/30	TR	09:30AM-10:45AM	REA	1009	Faculty		
CAR 123	Roof Framing			1					drop date: 9/29; withdraw date: 10/22								
Co-Req-OSH 127 and HWE 113																	
Weekend College																	
22259	601	8/18-8/19	S/U	08:00AM-04:30PM	RCTC	3810	Nelson	CIS 118	Intro PC App:Win 7&Office 2010			3					
drop date: 8/17; withdraw date: 8/18																	
CAR 125	Roofing Materials & Methods			1					20140	001	Full Term*	TR	08:00AM-09:15AM	REA	1009	Garrod	
Co-Req-OSH 127 and HWE 113																	
Weekend College																	
22260	601	9/22-9/23	S/U	08:00AM-04:30PM	RCTC	3810	Nelson	21262	002	Full Term*	F	09:30AM-12:10PM	REA	1009	Martin		
drop date: 9/21; withdraw date: 9/22																	
CHE-CHEMISTRY																	
Grade of C or better required on all prerequisite courses. \$6.15 fee per credit. Web based courses in this prefix may also be available through CCOnline. Please check www.cconline.org for more information.																	
Registration for all GT Pathway courses require successful completion of ENG 090 (grade "C" or higher) or equivalent assessment scores (Accuplacer 95, ACT English 18).																	
CHE 101	Intro to Chemistry I : SC1			5			GT		Accelerated (1st 7 week session)								
Prerequisites: ENG 090 and MAT 090 (grade C or higher).																	
20382	001	Full Term*	MW	08:00AM-11:00AM	RWE	2574	Beaton	23056	009	8/20-10/3	MW	08:00AM-10:40AM	REA	1009	Wooley		
20383	002	Full Term*	TR	08:00AM-11:00AM	RWE	2574	Walsh	drop date: 8/27; withdraw date: 9/28									
20384	003	Full Term*	TR	05:40PM-08:40PM	RWE	2574	Beaton	Accelerated (1st 7 week session)									
23306	004	Full Term*	TR	01:00PM-04:00PM	RWE	2574	Campbell	23057	010	8/21-10/4	TR	08:00AM-10:40AM	REA	1131	Wooley		
CHE 111	Gen College Chemistry I : SC1			5			GT	drop date: 8/27; withdraw date: 9/28									
Prerequisite: CHE 101 or equivalent and MAT 121																	
20386	001	Full Term*	MW	08:00AM-11:00AM	RWE	2584	Walsh	Weekend College									
20387	002	Full Term*	TR	08:00AM-11:00AM	RWE	2584	Faculty	21263	601	Full Term*	S	09:00AM-12:00PM	REA	1009	Nielsen		
20388	003	Full Term*	MW	01:00PM-04:00PM	RWE	2584	Faculty	Online Learning									
20389	004	Full Term*	TR	01:00PM-04:00PM	RWE	2584	Crane	470 - 472 See RRCC Online Section									
20390	005	Full Term*	TR	05:40PM-08:40PM	RWE	2584	Campbell	CIS 128	Windows Complete: Win 7			3					
CHE 112	Gen College Chemistry II: SC1			5			GT	21540	040	Full Term*	M	11:00AM-12:15PM	REA	1131	Garrod		
Prerequisite: CHE 111																	
20392	001	Full Term*	MW	01:00PM-04:00PM	RWE	2574	Crane	Hybrid course that combines classroom and online elements.									
20393	002	Full Term*	MW	05:40PM-08:40PM	RWE	2574	Crane	CIS 130	Introduction to Internet			1					
CHE 211	Organic Chemistry I			5				Students must attend an orientation session before starting classwork and will be contacted during the first week of the semester. If you have not been contacted by August 26, you MUST contact Peggy Burrus at 303-914-6466.									
Prerequisite: CHE 111 and CHE 112																	
20394	001	Full Term*	M	05:30PM-07:30PM	RWE	2584	Faculty	Online Learning									
			W	05:30PM-09:30PM	RWE	2584	Faculty	470 See RRCC Online Section									

COURSE#	COURSE TITLE	CREDITS	TRANSFER	COURSE#	COURSE TITLE	CREDITS	TRANSFER
CRN# Section	Dates	Day	Time	Bldg	Room	Instructor	
CIS 135	Compl PC Word Procs:Word 2010	3					
Prerequisite: CIS 118 or CIS 128 or a working knowledge of Windows.							
Online Learning							
470 See RRCC Online Section							
CIS 140	Microsoft Outlook	1					
Online Learning							
470 See RRCC Online Section							
CIS 141	PC Databases I: Access 2010	1					
Prerequisite: CIS 128 or a working knowledge of Windows.							
Online Learning							
470 See RRCC Online Section							
CIS 142	PC Databases II: Access 2010	1					
Prerequisite: CIS 141.							
Online Learning							
470 See RRCC Online Section							
CIS 143	PC Databases III: Access 2010	1					
Prerequisite: CIS 142							
Online Learning							
470 See RRCC Online Section							
CIS 145	Compl PC Database: Access 2010	3					
Prerequisite: CIS 118 or CIS 128 or a working knowledge of Windows.							
Online Learning							
470 See RRCC Online Section							
CIS 151	PC Spreadsheets I: Excel 2010	1					
Prerequisite: CIS 118 or CIS 128 or a working knowledge of Windows.							
21264	001	8/21-9/18	T	06:00PM-08:45PM	REA 1417		Read
drop date: 8/24; withdraw date: 9/12							
22781	040	8/20-9/24	M	01:00PM-02:15PM	REA 1009		Burrus
Hybrid course that combines classroom and online elements.							
drop date: 8/24; withdraw date: 9/16							
CIS 152	PC Spreadsheets II: Excel 2010	1					
Prerequisite: CIS 151.							
21551	001	9/25-10/30	T	06:00PM-08:45PM	REA 1417		Read
drop date: 9/29; withdraw date: 10/22							
22782	040	10/1-10/29	M	01:00PM-02:15PM	REA 1009		Burrus
Hybrid course that combines classroom and online elements.							
drop date: 10/4; withdraw date: 10/23							
CIS 153	Adv Spreadsheets: Excel 2010	1					
Prerequisite: CIS 152.							
21265	001	11/6-12/11	T	06:00PM-08:45PM	REA 1417		Read
drop date: 11/10; withdraw date: 12/3							
22783	040	11/5-12/10	M	01:00PM-02:15PM	REA 1009		Burrus
Hybrid course that combines classroom and online elements.							
drop date: 11/9; withdraw date: 12/2							
CIS 155	PC Spreadsh Concepts:Excel2010	3					
Prerequisite: CIS 118 or CIS 128 or a working knowledge of Windows.							
20148	001	Full Term*	T	06:00PM-08:45PM	REA 1417		Read
22784	040	Full Term*	M	01:00PM-02:15PM	REA 1009		Burrus
Hybrid course that combines classroom and online elements.							
CIS 165	Compl Pres Grph:PowerPoint2010	3					
Prerequisite: CIS 118 or CIS 128 or a working knowledge of Windows.							
Online Learning							
470 See RRCC Online Section							
CIS 220	Fundamentals of Unix	3					
Prerequisite: CSC 119 equivalent experience or permission of instructor.							
22247	001	Full Term*	M	02:30PM-05:15PM	REA 1131		Burton
21935	002	Full Term*	W	06:00PM-08:45PM	REA 1131		Nielsen
Online Learning							
470 See RRCC Online Section							
CIS 240	Database Design & Development	3					
Accelerated (1st 7 week session)							
23060	040	8/21-10/4	TR	04:00PM-05:30PM	REA 1131		Senser
Hybrid course that combines classroom and online elements.							
drop date: 8/27; withdraw date: 9/28							
Online Learning							
470 See RRCC Online Section							
CIS 251	Intr/Structured Query Language	3					
Prerequisite: CIS 240.							
Accelerated (2nd 7 week session)							
23061	040	10/18-12/11	TR	04:00PM-05:30PM	REA 1131		Senser
Hybrid course that combines classroom and online elements.							
drop date: 10/24; withdraw date: 11/30							
Online Learning							
470 See RRCC Online Section							
CIS 268	Systems Analysis and Design I	3					
Prerequisite: This course should be taken during the last semester of your certificate/degree program.							
Online Learning							
470 See RRCC Online Section							
CIS 280	Internship	1 - 12					
20588	411	Full Term*			Off Campus		Faculty

CMD-COMMUNICATION DISORDERS

Fees are \$6.15 per credit.

CMD 160	Intro to Human Comm Disorders	3					
21558	001	Full Term*	M	06:00PM-08:45PM	RWE 1602		Evans
Online Learning							
470 See RRCC Online Section							
CMD 260	Introduction to Phonetics	2					
Online Learning							
470 See RRCC Online Section							
CMD 265	Physiological & Bio Acoustics	2					
Online Learning							
470 See RRCC Online Section							
CMD 266	Normal Language Development	3					
Online Learning							
470 See RRCC Online Section							
CMD 267	A&P: Speech-Hearing Mechanism	3					
Prerequisite: CMD 160 or permission of instructor.							
23248	001	Full Term*	T	06:00PM-08:45PM	RWE		Evans
Online Learning							
470 See RRCC Online Section							

CNG-COMPUTER NETWORKING TECHNOLOGY

Contact a Computer Technology faculty advisor with questions about certificate/degree programs. See CIS, CSC, and CWB for more computer courses. Fees are \$6.15 per credit.

CNG 101	Intro to Networking	3					
21936	001	Full Term*	MW	04:00PM-05:15PM	REA 1419		Cherrington
CNG 121	Computer Technician I: A+	4					
Accelerated (1st 7 week session)							
21267	001	8/21-10/4	TR	05:30PM-09:00PM	REA 1419		Humphrey
drop date: 8/27; withdraw date: 9/28							
Accelerated (1st 7 week session)							
22697	002	8/20-10/8	MW	09:00AM-12:30PM	REA 1419		Porch
drop date: 8/27; withdraw date: 9/28							

COURSE#		COURSE TITLE			CREDITS		TRANSFER		COURSE#		COURSE TITLE			CREDITS		TRANSFER		
CRN#	Section	Dates	Day	Time	Bldg	Room	Instructor		CRN#	Section	Dates	Day	Time	Bldg	Room	Instructor		
CNG 122	Computer Technician II: A+			4					CNG 260	CISCO Network Associate I			5					
		Prerequisite: CNG 121.									\$16.60 fee per credit hour.							
		<i>Accelerated (2nd 7 week session)</i>									<i>Accelerated (1st 7 week session)</i>							
23062	001	10/17-12/10	MW	09:00AM-12:30PM	REA	1419	Porch		21270	040	8/20-10/8	MW	05:30PM-09:30PM	REA	1417	Mott		
		drop date: 10/24; withdraw date: 11/30									Hybrid course that combines classroom and online elements.							
		drop date: 10/24; withdraw date: 11/30									drop date: 8/27; withdraw date: 9/28							
		<i>Accelerated (2nd 7 week session)</i>									CNG 261			5				
21268	002	10/18-12/11	TR	05:30PM-09:00PM	REA	1419	Humphrey				\$16.60 fee per credit hour. Prerequisite: CNG 260.							
		drop date: 10/24; withdraw date: 11/30									<i>Accelerated (2nd 7 week session)</i>							
		<i>Accelerated (1st 7 week session)</i>									21271 040 10/17-12/10 MW 05:30PM-09:30PM REA 1417 Mott							
		drop date: 8/27; withdraw date: 9/28									Hybrid course that combines classroom and online elements.							
		drop date: 10/24; withdraw date: 11/30									CNG 280			3				
CNG 124	Networking I: Network +			3							COM-COMMUNICATION							
		Prerequisite: CNG 122 or comparable knowledge or experience.									It is recommended that students take the ACCUPLACER assessment test and achieve the minimum scores of 80 in Reading Skills and 95 in Writing Skills for COM classes. Registration for COM 115, COM 125 and COM 220 require successful completion of ENG 090 (grade "C" of higher) or equivalent assessment scores.							
		<i>Accelerated (1st 7 week session)</i>									COM 105			3				
23063	001	8/21-10/4	TR	09:00AM-12:00PM	REA	1419	Faculty				Career Communication							
		drop date: 8/27; withdraw date: 9/28									<i>Online Learning</i>							
		drop date: 8/27; withdraw date: 9/28									470 See RRCC Online Section							
		<i>Accelerated (1st 7 week session)</i>									COM 115			3				
21269	040	8/20-10/8	MW	05:30PM-08:30PM	REA	1419	Faculty				Prerequisite: ENG 090 (grade C or higher) or equivalent assessment scores.							
		Hybrid course that combines classroom and online elements.									21559 001 8/6-8/17 MTWRF 09:00AM-01:00PM REA 2317 Faculty							
		drop date: 8/27; withdraw date: 9/28									10 day interim class starting 8/6.							
		drop date: 8/27; withdraw date: 9/28									drop date: 8/6; withdraw date: 8/14							
CNG 125	Networking II: Network +			3							23250 002 8/6-8/17 MTWRF 06:00PM-10:00PM REA 2317 Collins							
		Prerequisite: CNG 124.									10 day interim class starting 8/6.							
		<i>Accelerated (2nd 7 week session)</i>									drop date: 8/6; withdraw date: 8/14							
23065	001	10/18-12/11	TR	09:00AM-12:00PM	REA	1419	Faculty				21560 003 Full Term* MW 08:00AM-09:15AM REA 2317 Zsohar							
		drop date: 10/24; withdraw date: 11/30									21561 004 Full Term* TR 08:00AM-09:15AM REA 2317 Jay							
		<i>Accelerated (2nd 7 week session)</i>									21562 005 Full Term* F 09:00AM-11:45AM REA 2317 Faculty							
23064	040	10/17-12/10	MW	05:30PM-08:30PM	REA	1419	Faculty				21563 006 Full Term* MW 09:30AM-10:45AM REA 2317 Crites							
		drop date: 10/24; withdraw date: 11/30									21564 007 Full Term* TR 09:30AM-10:45AM REA 2317 Jay							
		drop date: 10/24; withdraw date: 11/30									21565 008 Full Term* MW 11:00AM-12:15PM REA 2317 Adzema							
CNG 131	Network Security Fundamentals			3							21566 009 Full Term* TR 11:00AM-12:15PM REA 2317 Sullivan							
		Prerequisite: CNG 125.									21567 010 Full Term* MW 01:00PM-02:15PM REA 2317 Crites							
		Prerequisite: CNG 125.									21568 011 Full Term* TR 01:00PM-02:15PM REA 2317 Sullivan							
		Prerequisite: CNG 125.									21569 012 Full Term* MW 02:30PM-03:45PM REA 2317 Crites							
		Prerequisite: CNG 125.									22622 013 Full Term* TR 02:30PM-03:45PM REA 2317 Sullivan							
		Prerequisite: CNG 125.									21570 014 Full Term* M 06:00PM-08:45PM REA 2317 Faculty							
		Prerequisite: CNG 125.									21571 015 Full Term* W 06:00PM-08:45PM REA 2317 Faculty							
		Prerequisite: CNG 125.									22623 016 Full Term* R 06:00PM-08:45PM REA 2317 Sullivan							
		Prerequisite: CNG 125.									Weekend College							
		Prerequisite: CNG 125.									23251 601 8/18-9/29 S 09:00AM-05:00PM REA 2317 Mahoney							
		Prerequisite: CNG 125.									No class on 9/7. This class meets on the following Saturdays: 8/18, 8/25, 9/8, 9/15, 9/22 and 9/29.							
		Prerequisite: CNG 125.									drop date: 8/23; withdraw date: 9/20							
		Prerequisite: CNG 125.									Weekend College							
		Prerequisite: CNG 125.									22300 602 10/20-12/1 S 09:00AM-05:00PM REA 2317 Mahoney							
		Prerequisite: CNG 125.									No class on 11/24. This class meets on 10/20, 10/27, 11/3, 11/10, 11/17, and 12/1.							
		Prerequisite: CNG 125.									drop date: 10/25; withdraw date: 11/22							
CNG 132	Prin of Information Security			3							CNG 209			4				
		Prerequisite: CNG 125.									Prerequisite: CNG 125 or comparable knowledge or experience.							
		Prerequisite: CNG 125.									<i>Online Learning</i>							
		Prerequisite: CNG 125.									470 See RRCC Online Section							
23293	001	Full Term*	MW	01:00PM-02:15PM	REA	1417	Faculty				CNG 210			4				
		Hybrid course that combines classroom and online elements.									Prerequisite: CNG 125 or comparable knowledge or experience.							
		<i>Accelerated (2nd 7 week session)</i>									<i>Online Learning</i>							
23066	040	10/18-12/6	R	05:30PM-09:00PM	REA	1417	Rossell				470 See RRCC Online Section							
		Hybrid course that combines classroom and online elements.									CNG 211			3				
		drop date: 10/24; withdraw date: 11/30									Prerequisite: CNG 125 or comparable knowledge or experience.							
		drop date: 10/24; withdraw date: 11/30									<i>Online Learning</i>							
		drop date: 10/24; withdraw date: 11/30									470 See RRCC Online Section							
CNG 209	MS Server Active Direct Config			4							CNG 212			4				
		Prerequisite: CNG 125 or comparable knowledge or experience.									Prerequisite: CNG 125 or comparable knowledge or experience.							
		Prerequisite: CNG 125 or comparable knowledge or experience.									<i>Online Learning</i>							
		Prerequisite: CNG 125 or comparable knowledge or experience.									470 See RRCC Online Section							
CNG 210	MS Network Infrastruct Config			4							CNG 211			3				
		Prerequisite: CNG 125 or comparable knowledge or experience.									Prerequisite: CNG 125 or comparable knowledge or experience.							
		Prerequisite: CNG 125 or comparable knowledge or experience.									<i>Online Learning</i>							
		Prerequisite: CNG 125 or comparable knowledge or experience.									470 See RRCC Online Section							
CNG 211	Windows Configuration:Windows7			3							CNG 212			4				
23068	001	Full Term*	MW	01:00PM-02:15PM	REA	1419	Porch				Prerequisite: CNG 125 or comparable knowledge or experience.							
		Prerequisite: CNG 125 or comparable knowledge or experience.									<i>Online Learning</i>							
		Prerequisite: CNG 125 or comparable knowledge or experience.									470 See RRCC Online Section							

* Full Term dates: 8/20-12/11
Drop date: 9/5; Withdraw date: 11/14

Register online through "The Rock" at: www.rccc.edu

Fall 2012 35

LAKWOOD COURSES

GT = GUARANTEED TRANSFER COURSE

COURSE# **COURSE TITLE** **CREDITS** **TRANSFER**
CRN# Section Dates Day Time Bldg Room Instructor

COM 125 Interpersonal Communication 3
Prerequisite: ENG 090 (grade C or higher) or equivalent assessment scores.
21585 001 8/6-8/17 MTWRF 09:00AM-01:00PM REA 2315 Dewald
10 day interim starting 8/6.
drop date: 8/6; withdraw date: 8/14

23252 002 Full Term* TR 09:30AM-10:45AM REA 2315 Adzema
21573 003 Full Term* TR 11:00AM-12:15PM REA 2315 Adzema

Accelerated (1st 7 week session)
21574 004 8/20-10/8 MW 01:00PM-04:00PM REA 2315 Dewald
drop date: 8/27; withdraw date: 9/28

Accelerated (2nd 7 week session)
22301 005 10/17-12/10 MW 01:00PM-04:00PM REA 2315 Dewald
drop date: 10/24; withdraw date: 11/30
22625 006 Full Term* T 06:00PM-08:45PM REA 2315 Faculty

Weekend College
21586 601 9/8-9/23 S/U 09:00AM-05:00PM REA 2315 Dewald
This class meets on the following Saturdays and Sundays: 9/8, 9/9, 9/15, 9/16, 9/22, 9/23.
drop date: 9/9; withdraw date: 9/19

Weekend College
22172 602 11/3-11/18 S/U 09:00AM-05:00PM REA 2315 Dewald
This class meets on the following Saturdays and Sundays: 11/3, 11/4, 11/10, 11/11, 11/17, 11/18.
drop date: 11/4; withdraw date: 11/14

Online Learning
470 - 471 See RRCC Online Section

COM 126 Communication in Healthcare 3
20168 001 Full Term* M 01:00PM-03:45PM RWE 3750 Lindstrom

Weekend College
21886 601 10/6-10/21 S/U 09:00AM-05:00PM RWE 1604Guggisberg-Coners
This class meets on the following Saturdays and Sundays: 10/6, 10/7, 10/13, 10/14, 10/20, 10/21.
drop date: 10/7; withdraw date: 10/17

Online Learning
470 - 471 See RRCC Online Section

COM 217 Group Communication 3

Online Learning
470 See RRCC Online Section

COM 220 Intercultural Comm: SS3 3
23258 001 Full Term* MW 11:00AM-12:15PM RCTC 3838 Zsohar
23260 002 Full Term* T 06:00PM-08:45PM REA 2303 Zsohar

Online Learning
470 See RRCC Online Section

COM 263 Conflict Resolution 1
This class meets on the following Saturdays: 12/1 and 12/8.

Weekend College
21887 601 12/1-12/8 S 09:00AM-05:00PM REA 2315 Lindstrom
drop date: 12/1; withdraw date: 12/6

COM 265 Effective Presentations 1
This class meets on the following Saturdays: 10/6 and 10/13.

Weekend College
22775 601 10/6-10/13 S 09:00AM-05:00PM REA 2317 Lindstrom
drop date: 10/6; withdraw date: 10/11

COM 275 Sp T: Gender Communications 3
Prerequisite: COM 125 or permission of instructor.

Online Learning
470 See RRCC Online Section

COURSE# **COURSE TITLE** **CREDITS** **TRANSFER**
CRN# Section Dates Day Time Bldg Room Instructor

CON-CONSTRUCTION TECHNOLOGY
Shop fees \$6.15 per credit. Contact a Construction Technology Advisor with questions concerning certificate/degree programs. See AEC, CAR, CON, EIC, ENT, ENY, FIW, HVA, OSH and PLU for related courses.

CON 142 Internatl Residential Code I 4

Weekend College
21247 601 9/8-10/20 S 08:00AM-04:30PM RWE 3678 Rasteh
drop date: 9/13; withdraw date: 10/11

CON 175 Sp T: Managing Site Work 2
22616 001 10/18-12/13 R 05:30PM-09:05PM RWE 3678 Howell
drop date: 10/25; withdraw date: 12/1

CON 230 Blueprint Reading 4
20165 001 Full Term* M 05:30PM-09:05PM RWE 3678 Rock

CON 262 Oral/Written Comm Const Super 2
22614 001 10/17-12/12 W 06:00PM-09:35PM RWE 3678 Losordo
drop date: 10/24; withdraw date: 11/30

CON 264 Const Docs & Law Constr Super 2
22011 001 8/23-10/11 R 05:30PM-09:00PM RWE 3678 Rock
drop date: 8/29; withdraw date: 10/1

CON 266 Understand/Manage Project Cost 2
22991 001 8/22-10/10 W 06:00PM-09:35PM RWE 3678 Carollo
drop date: 8/28; withdraw date: 9/30

CON 275 Sp T: Adv Field Engineering 3
22992 001 Full Term* T 06:00PM-08:05PM RCA5 B Albers
Class will meet for 3 Saturdays, 8:00 - 2:00, dates TBD. Pre-req: Field Engineering 1, Building Layout Basics or permission of instructor.

CON 280 Internship 1 - 12
21531 401 Full Term* Rock

CON 285 Independent Study 1 - 12
21382 411 Full Term* Rock

CRJ-CRIMINAL JUSTICE

CRJ 110 is a prerequisite for all CRJ courses. You may not be employable in criminal justice with a felony conviction or any criminal record. \$6.15 fee per credit. Call 303.914.6434 for information. Web based courses in this prefix may also be available through CCOnline. Please check www.cconline.org for more information.

CRJ 110 Intro to Criminal Justice 3
20166 001 Full Term* M 09:30AM-12:15PM RWE 2701 Lukavitch
20167 002 Full Term* M 06:30PM-09:15PM RWE 1692 Skov

CRJ 135 Judicial Function 3
Prerequisite: CRJ 110
20172 001 Full Term* R 09:30AM-12:15PM RCTC 3810 Lukavitch

CRJ 145 Correctional Process 3
Prerequisite: CRJ 110
20175 001 Full Term* T 09:30AM-12:15PM RCTC 3810 Lukavitch

CRJ 151 Domestic Violence 3
Prerequisite: CRJ 110
22976 001 Full Term* W 06:30PM-09:15PM REA 1153 Lukavitch

CRJ 211 Criminal Investigation II 3
Prerequisite: CRJ 110
23282 001 Full Term* T 06:00PM-08:45PM RWE 2527 Allanson

CRJ 257 Victimology 3
Prerequisite: CRJ 110
22975 001 Full Term* W 09:30AM-12:15PM RWE 3687 Lukavitch

CRJ 280 Internship 3
Permission needed from instructor
20846 411 Full Term* Off Campus Lukavitch

LAKWOOD COURSES | Fall | See Arvada Section for more courses

COURSE#	COURSE TITLE	Time	CREDITS	TRANSFER
CRN# Section	Dates Day		Bldg Room	Instructor

CRJ 289	Capstone		1	
Permission needed from instructor				
20848 401	Full Term*			Lukavitch

CSC-COMPUTER SCIENCE

Contact a Computer Technology faculty advisor with questions about certificate/degree programs. See CIS, CNG, and CWB for more computer courses. Fees are \$6.15 per credit.

CSC 119	Introduction to Programming		3	
20153 001	Full Term* MW	09:30AM-10:45AM	REA 1131	Faculty
20155 002	Full Term* TR	04:00PM-05:15PM	REA 1012	Freestone
23069 003	Full Term* MW	06:00PM-07:15PM	REA 1009	Nielsen
21415 040	Full Term* T	09:30AM-11:00AM	REA 1012	Garrod

Hybrid course that combines classroom and online elements.

Online Learning
470 See RRCC Online Section

CSC 126	Game Design & Development		3	
21272 040	Full Term* M	01:00PM-02:15PM	REA 1012	Garrod

Hybrid course that combines classroom and online elements.

CSC 160	Computer Science I: C++		4	
Prerequisite: MAT 121 College Algebra, equivalent experience, or permission of instructor.				
20159 001	Full Term* TR	11:00AM-12:40PM	REA 1131	Schneider
22786 002	Full Term* R	06:00PM-09:40PM	REA 1012	Read

CSC 161	Computer Sci II: C++		4	
Prerequisite: CSC 160				
23070 001	Full Term* MW	11:00AM-12:40PM	REA 1012	Schneider

CSC 236	Introduction to C# Programming		4	
Prerequisite: CSC 119.				
22254 040	Full Term* W	12:45PM-02:25PM	REA 1009	Schneider

Hybrid course that combines classroom and online elements.

CSC 246	Mobile App Development :()		3	
Prerequisite: CSC 261				
Online Learning 470 See RRCC Online Section				

CSC 250	Programming with MS ADO.NET		3	
Prerequisite: CSC 261, CIS 240, CIS 251				
23072 401	Full Term*			Burton

This is an independent study course and students are required to successfully pass the MCTS Academic exam 072-516 to receive credit for the course. The cost of the exam is an additional cost.

CSC 253	MS ASP.NET Web App Develop		3	
Prerequisite: CSC 261.				
22039 001	Full Term* T	06:00PM-08:45PM	REA 1131	Faculty
23073 401	Full Term*			Schneider

This is an independent study course and students are required to successfully pass the MCTS Academic exam 072-515 to receive credit for the course. The cost of the exam is an additional cost.

CSC 261	Programming in C#.NET		3	
Prerequisite: CSC 236 or CSC 160, equivalent experience, or permission of instructor.				
Online Learning 470 See RRCC Online Section				

CSC 262	MS VS NET Application Developm		3	
Prerequisite: CSC 261				
23074 401	Full Term*			Schneider

This is an independent study course and students are required to successfully pass the MCTS Academic exam 072-511 to receive credit for the course. The cost of the exam is an additional cost.

CSC 280	Internship		1 - 12	
20849 411	Full Term*		Off Campus	Faculty

COURSE#	COURSE TITLE	Time	CREDITS	TRANSFER
CRN# Section	Dates Day		Bldg Room	Instructor

CUA-CULINARY ART

This program is designed to prepare culinarians in hands-on, paid, full-time employment with an approved RMCC sponsoring house. This demanding six-semester (three-year) program will prepare and teach students to achieve certified culinarian status through the American Culinary Federation (ACF) and to earn a journeyman certificate through the United States Department of Labor, Bureau of Apprenticeship. For more information on the program, please go to: www.rccc.edu/culinary/index.html

CWB-COMPUTER WEB

Contact a Computer Technology faculty advisor with questions about certificate/degree programs. See CIS, CNG, and CSC for more computer courses. Fees are \$6.15 per credit.

CWB 110	Complete Web Authoring: XHTML		3	
Prerequisites: CIS 130 and CIS 128 or a working knowledge of Windows.				
21937 001	Full Term* W	01:00PM-03:45PM	REA 1012	Burton

Multi-platform Lab: Contains both Mac and PC Computers.

Online Learning
470 See RRCC Online Section

CWB 130	Web Editing Tools: Dreamw CS5		3	
Prerequisites: CWB 110 and CIS 128 or a working knowledge of Windows.				
22009 001	Full Term* M	06:00PM-08:45PM	REA 1012	Lamon

Multi-platform Lab: Contains both Mac and PC Computers.

CWB 204	Cascading Style Sheets		3	
Prerequisites: CWB 110				

Weekend College				
22704 601	Full Term* S	09:00AM-12:00PM	REA 1012	Faculty

CWB 275	Sp T: Intro Drupal Programming		2	
23295 040	8/20-11/5 M	02:30PM-03:45PM	REA 1012	Garrod

Hybrid course combines classroom and online elements.
drop date: 8/29; withdraw date: 10/15

CWB 280	Internship		1 - 12	
20949 411	Full Term*			Faculty

DAN-DANCE

\$6.15 fee per credit.

Registration for all GT Pathway courses require successful completion of ENG 090 (grade "C" or higher) or equivalent assessment scores (Accuplacer 95, ACT English 18).

DAN 105	Hip Hop Dance I		1	
21302 001	Full Term* MW	01:00PM-01:55PM	RET C	Trader
21938 002	Full Term* F	10:00AM-11:50AM	RET C	Hanania

DAN 106	Hip Hop Dance II		1	
Accelerated (1st 7 week session)				
22305 001	8/21-10/4 TR	03:30PM-05:20PM	RET C	Leversee
drop date: 8/27; withdraw date: 9/28				

DAN 111	Modern Dance I		1	
20181 001	Full Term* MW	09:00AM-09:55AM	RET C	Simmons

DAN 112	Modern Dance II		2	
22668 001	Full Term* TR	08:45AM-10:35AM	RET C	Mueller

DAN 113	Modern Dance III		2	
22669 001	Full Term* TR	08:45AM-10:35AM	RET C	Mueller

DAN 121	Jazz I		1	
22307 001	Full Term* MW	10:00AM-10:55AM	RET C	Simmons

DAN 125	History of Dance I: GT-AH1		3	GT
23201 001	Full Term* T	06:00PM-08:45PM	REA 1162	Simmons
22673 002	Full Term* MW	11:00AM-12:15PM	RCTC 3810	Simmons

Online Learning
470 See RRCC Online Section

DAN 131	Ballet I		1	
21303 001	Full Term* TR	12:35PM-01:30PM	RET C	Mueller

LAKWOOD COURSES

GT = GUARANTEED TRANSFER COURSE

COURSE# CRN#	COURSE TITLE Section	Dates	Day	Time	CREDITS Bldg	TRANSFER Room	Instructor	COURSE# CRN#	COURSE TITLE Section	Dates	Day	Time	CREDITS Bldg	TRANSFER Room	Instructor
DAN 132	Ballet II				2			ECE 102	Intro to ECE Lab Techniques				3		
23202	001	Full Term*	TR	01:35PM-03:25PM	RET	C	Mueller	This class requires extensive observation in the field. Student should be prepared to spend 3-5 hours observing each week in order to complete assignments. All students are required to provide documentation of 60 hours field experience including four observations in centers designated by instructor. CBI background check required. Required prerequisite: ENG 090 (grade of C or higher).							
DAN 133	Ballet III				2			22405	001	Full Term*	W	04:30PM-05:30PM	REA	1015	Devries
23204	001	Full Term*	TR	01:35PM-03:25PM	RET	C	Mueller	Suggested co-requisite: ECE 101-001.							
DAN 141	Ballroom Dance				1			ECE 103	Guidance Strategies Yng Child				3		
Weekend College								20193	001	Full Term*	M	06:00PM-08:45PM	REA	1013	Reihmann
22326	601	8/17-12/7	F	04:00PM-05:50PM	RET	C	Trader	Prerequisite: ENG 060 (grade of C or higher)							
drop date: 9/5; withdraw date: 11/14								Online Learning							
DAN 142								470 See RRCC Online Section							
Ballroom Dance II								ECE 111							
								Infant/Toddler Theory/Practice							
								3							
								Prerequisite: ENG 060 (grade of C or higher).							
Weekend College								Weekend College							
22677	601	8/17-12/7	F	04:00PM-05:50PM	RET	C	Trader	21942	601	9/8-12/1	S	08:30AM-03:45PM	REA	1406	Peterson
drop date: 9/5; withdraw date: 11/14								Class meeting dates are: 9/8, 9/22, 10/6, 10/20, 11/17, 12/1.							
								drop date: 9/19; withdraw date: 11/14							
DAN 143								Online Learning							
Tap I								470 See RRCC Online Section							
								ECE 112							
								Infant/Toddler Lab Tech							
								3							
								Prerequisite: ENG 060 (grade of C or higher). Co- or Pre-Requisite: ECE 111.							
22327	001	Full Term*	MW	04:00PM-04:55PM	RET	C	Worthman	21943	040	9/6-12/11	R	06:00PM-08:45PM	REA	1150	Peterson
DAN 151	Belly Dance I				1			Hybrid course that combines classroom and online elements. 9/6, 9/20, 10/4, 10/18, 11/15 and 11/29.							
20192	001	Full Term*	F	12:00PM-01:50PM	RET	C	Dillingham	drop date: 9/5; withdraw date: 11/14							
DAN 152	Belly Dance II				1			ECE 188	Field Experience				1		
22678	001	Full Term*	F	02:00PM-03:50PM	RET	C	Dillingham	If you are not currently employed in a licensed child-care facility, 60 practicum hours will be required; placements will be made by ECE faculty. Credit hours are determined by course catalog year.							
DAN 175	Sp T: Swing I				1			21304	001	Full Term*	R	05:00PM-07:00PM	RWE	2701	Leversee
21548	001	Full Term*	F	06:00PM-07:50PM	RET	C	Trader	ECE 188							
DAN 176	Sp T: Swing II				1			Field Experience							
22679	001	Full Term*	F	06:00PM-07:50PM	RET	C	Trader	3							
DAN 251	Belly Dance III				1			If you are not currently employed in a licensed child-care facility, 60 practicum hours will be required; placements will be made by ECE faculty. Credit hours are determined by course catalog year.							
22018	001	Full Term*	F	02:00PM-03:50PM	RET	C	Dillingham	23015	002	Full Term*	R	05:00PM-07:00PM	RWE	2701	Leversee
DAN 275	Sp T: Tap II				1			ECE 205	Nutrition, Health and Safety				3		
22310	001	Full Term*	MW	04:00PM-04:55PM	RET	C	Worthman	This hybrid course combines online activities with Tuesday evening classes. Class meeting dates are: 8/21, 9/4, 9/18, 10/2, 10/23, 11/6 and 11/27.							
DAN 276	Sp T: Lyrical				1			23016	040	Full Term*	T	05:00PM-07:45PM	RWE	3678	Devries
22417	001	Full Term*	MW	02:00PM-02:55PM	RET	C	Trader	ECE 220							
DAN 277	Sp T: Hip Hop III				1			Curriculum Methods Techniques							
Accelerated (2nd 7 week session)								3							
23208	001	10/18-12/11	TR	03:30PM-05:20PM	RET	C	Leversee	Pre-requisite is PSY or ECE 238 or permission of instructor and ENG 090 (grade of C or higher).							
drop date: 10/24; withdraw date: 11/30								Weekend College							
								22785	601	Full Term*	S	09:00AM-04:00PM	REA	1150	Wardle
								Saturday classes meet 8/25, 9/8, 9/22, 10/13, 10/27, 11/10 and 12/1.							
DMS-DIAGNOSTIC MEDICAL SONOGRAPHY								ECE 238							
Enrollment in DMS courses, except for DMS 101, is limited to students who have been accepted into the Sonography program. Please visit the program website at www.rrcc.edu/medicalimaging for application procedures and admissions requirements. \$6.15 fee per credit. Additional fees required for internships. In order to participate in the clinical portion of this program, and therefor complete the program, the student must complete a criminal background check per state guidelines. See program advisor for more information. Internet access required.								Child Growth and Development							
								3							
								Prerequisite: ENG 090 (grade of C or higher) and ECE 101.							
DMS 101								2							
Introduction to Sonography															
Pre-req ENG 090 (grade C or higher) or equivalent assessment scores.								20194							
								001							
								Full Term*							
								W							
								06:00PM-08:45PM							
								REA							
								2305							
								Wardle							
Online Learning								ECE 240							
470 See RRCC Online Section								Admin of ECE Programs							
								3							
								ECE 240 is an independent study class. Tuesday class meetings will be determined based on student needs. ECE 240 is the capstone for Director Certification. Students seeking this certification should take ECE 240 during their final semester. Class meeting dates are: 8/28, 9/11, 9/25, 10/9, 10/30, 11/13 and 12/4.							
ECE-EARLY CHILDHOOD EDUCATION								Weekend College							
Early Childhood Education students are encouraged to meet with an ECE advisor. Contact Kathleen DeVries (303-914-6326 or kathleen.devries@rrcc.edu) or Janiece Knepe (303-914-6553 or janiece.knepe@rrcc.edu). The ECE website can be found at http://www.rrcc.edu/ece/								22997							
								040							
								Full Term*							
								T							
								06:00PM-08:45PM							
								REA							
								1153							
								Knepe							
ECE 101								ECE 241							
Intro to Early Childhood Educ								Admin:Human Relations ECE							
								3							
								Prerequisite: ECE 101 and ENG 090 (grade of C or higher).							
								20998							
								040							
								Full Term*							
								W							
								06:00PM-08:45PM							
								RWE							
								2529							
								Knepe							
								Required class meetings are 8/22, 9/5, 9/19, 10/3, 10/24, 11/7 and 11/28							
Weekend College															
23339	601	Full Term*	S	09:00AM-03:30PM	REA	1015	Goss								
Saturday classes meet 8/25, 9/15, 9/29, 10/13, 10/27, 11/10, 12/8.															
Online Learning															
470 See RRCC Online Section															

LAKWOOD Courses | Fall | See Arvada Section for more courses

COURSE# CRN#	COURSE TITLE Section	Time Dates Day	CREDITS Bldg Room	TRANSFER Instructor
-----------------	-------------------------	-------------------	----------------------	------------------------

ECE 260	The Exceptional Child		3	
Pre-requisite is PSY or ECE 238 or permission of instructor and ENG 090 (grade C or higher).				
22311 001	Full Term*	T 06:00PM-08:45PM	REA 2317	Wardle
This class is cross-listed with EDU 240.				

Weekend College

22904 601	Full Term*	S 09:00AM-03:00PM	REA 2303	Faculty
-----------	------------	-------------------	----------	---------

ECE 280	Internship		1 - 12	
Permission of instructor needed (kathleen.devries@rrcc.edu).				
22358 411	Full Term*		Off Campus	Devries

ECE 285	Ind St: Health/Young Child		1	
This course is self-paced. Course is accepted by CDHS. Permission of instructor required (kathleen.devries@rrcc.edu)				
21413 411	Full Term*		Off Campus	Devries

ECE 285	Ind St: Safety/Young Child		1	
This course is self-paced. Course is accepted by CDHS. Permission of instructor required (kathleen.devries@rrcc.edu)				
21945 412	Full Term*		Off Campus	Devries

ECE 288	Practicum II: Early Childh Ed		3	
ECE 288 provides students with advanced field experience opportunities in early childhood education programs. If you are not currently employed in a licensed child-care facility, 120 practicum hours will be required; placements will be made by ECE faculty.				
22357 411	Full Term*			Devries

ECO-ECONOMICS

Web based courses in this prefix may also be available through CConline. Please check www.cconline.org for more information.

Registration for all GT Pathway courses require successful completion of ENG 090 (grade "C" or higher) or equivalent assessment scores (Accuplacer 95, ACT English 18).

ECO 201	Prin of Macroeconomics: SS1		3	GT
22690 001	Full Term*	MW 08:00AM-09:15AM	RWE 3754	Strelnikova
20197 002	Full Term*	MW 09:30AM-10:45AM	RWE 3679	Martin
20196 003	Full Term*	TR 09:30AM-10:45AM	RCA6 B	Murphy
20198 004	Full Term*	MW 11:00AM-12:15PM	REA 1018	Martin
20199 005	Full Term*	TR 01:00PM-02:15PM	RCA5 A	Murphy

Online Learning
470 - 471 See RRCC Online Section

ECO 202	Prin of Microeconomics: SS1		3	GT
22692 001	Full Term*	TR 08:00AM-09:15AM	REA 1013	Faculty
20202 002	Full Term*	MW 09:30AM-10:45AM	REA 1018	Starr
23031 003	Full Term*	TR 09:30AM-10:45AM	REA 2306	Strelnikova
22693 004	Full Term*	MW 09:30AM-10:45AM	RWE 3754	Strelnikova
20205 005	Full Term*	MW 11:00AM-12:15PM	REA 2304	Starr
20204 006	Full Term*	TR 11:00AM-12:15PM	RCTC 3834	Murphy
20203 007	Full Term*	MW 01:00PM-02:15PM	REA 2304	Martin
22398 008	Full Term*	R 06:00PM-08:45PM	REA 2301	Matthews

Online Learning
470 See RRCC Online Section

EDU-EDUCATION

Teacher Education and Paraeducator students are encouraged to meet with Sharon Lantz for advising. Call 303 914 6541 or email sharon.lantz@rrcc.edu Web address: <http://www.rrcc.edu/education/>.

EDU 101	CRLA Tutor Cert - Regular		1	
For information, call 303-914-6736				
22811 001	9/7-9/8	FS 09:00AM-04:00PM	REA 1413	Landis-Eigsti
<i>drop date: 9/6; withdraw date: 9/7</i>				

EDU 132	Adult Education Instruction		3	
23285 551	8/20-8/24	MTWRF 08:00AM-05:00PM	Off Campus	Ventrello
The class will be in Montrose at the Montrose School District Educational Services Building classroom (900 Colorado Avenue). Call 970-249-2028 for directions.				
<i>drop date: 8/19; withdraw date: 8/23</i>				

COURSE# CRN#	COURSE TITLE Section	Time Dates Day	CREDITS Bldg Room	TRANSFER Instructor
-----------------	-------------------------	-------------------	----------------------	------------------------

EDU 221	Introduction to Education		3	
Additional Fee \$39.50.				
20206 001	Full Term*	MW 09:30AM-10:45AM	REA 2306	Lantz
Co-requisite: EDU 288 551 Practicum II: Field Experience				
22343 002	Full Term*	T 06:00PM-08:45PM	REA 2306	Hays
Co-requisite: EDU 288 552 Practicum II: Field Experience				

EDU 240	Teaching Exceptional Learners		3	
Pre-requisite: PSY 238 or permission of instructor. Cross-listed with ECE 260.				
22344 001	Full Term*	T 06:00PM-08:45PM	REA 2317	Wardle

EDU 250	CTE in Colorado		1	
CTE Faculty: This course can be used for CTE credentialing credit.				

Online Learning
470 - 471 See RRCC Online Section

EDU 261	Teaching, Learning&Technology		3	
Teachers: This course can be used for re-certification and re-licensure credit. Graduate credit can also be earned from the Colorado School of Mines.				
20207 001	Full Term*	MW 01:00PM-02:15PM	REA 1131	Lantz
20208 040	Full Term*	M 05:30PM-08:00PM	REA 1131	Jonson
Class is a hybrid (meets both in the classroom and structured online aspects). Classroom dates: 8/20, 8/27, 9/10, 9/24, 10/08, 10/22, 11/05, 11/26, 12/3, 12/10.				

EDU 288	Practicum II: Field Experience		1	
21581 551	Full Term*			Lantz
Co-requisite: EDU 221 001 CRN 20206				
22356 552	Full Term*			Hays
Co-requisite: EDU 221 002 CRN 22343				

EGT-ENGINEERING GRAPHICS TECHNOLOGY

Contact a Engineering Graphic Technology Advisor with questions concerning certificate / degree programs. Call 303.914.6572 for information. Fees are \$6.15 per credit.

EGT 230	Drafting & Design I: Architect		6	
Prerequisite: CAD 101, CAD 102, or equivalent.				
20422 002	Full Term*	MW 05:00PM-09:00PM	REA 1101	Rodriguez

EGT 230	Drafting & Design I: Civil		6	
Prerequisite: CAD 101, CAD 102, or equivalent.				
20425 005	Full Term*	MW 05:00PM-09:00PM	REA 1109	Strickland

EGT 231	Drafting & Design II: Architec		6	
23090 001	Full Term*	MW 05:00PM-09:00PM	REA 1109	Faculty
Prerequisite: EGT 230: Mechanical				
20431 002	Full Term*	MW 05:00PM-09:00PM	REA 1107	Griest
Prerequisite: CAD 102 & EGT 230: Arch				

EGT 231	Drafting & Design II: Civil		6	
20435 003	Full Term*	MW 05:00PM-09:00PM	REA 1109	Strickland
Prerequisite: EGT 230: Civil				

EGT 231	Drafting & Design II: Mech		6	
23298 004	Full Term*	MW 05:00PM-09:00PM	REA 1109	Faculty
Prerequisite: CAD 102 or permission of instructor.				

EIC-ELECTRICITY IND/COMMERCIAL

Shop fees \$6.15 per credit. Contact a Construction Technology Advisor with questions concerning certificate/degree programs. See CAR, CON, EIC, FIW, HVA, and PLU for more trade-related classes. See ENT, OSH and ENY for new classes.

EIC 100	Electrical Const & Planning		4	
20209 001	Full Term*	M 06:00PM-09:35PM	RCTC 3840	Faculty
EIC 110	Electrical Installations I		4	
20210 001	Full Term*	W 06:00PM-10:05PM	RCTC 3840	Faculty
20211 002	Full Term*	W 12:30PM-04:35PM	RCTC 2836	Faculty
21277 003	Full Term*	W 06:00PM-10:05PM	RCTC 2810	Faculty

Weekend College

22986 601	8/24-10/5	F 06:05PM-10:00PM	RCTC 2810	Faculty
	8/25-10/6	S 09:00AM-04:30PM	RCTC 2810	Faculty
<i>drop date: 8/27; withdraw date: 9/28</i>				

* Full Term dates: 8/20-12/11
Drop date: 9/5; Withdraw date: 11/14

LAKWOOD COURSES

GT = GUARANTEED TRANSFER COURSE

COURSE# CRN#	COURSE TITLE Section	Dates Day	Time Time	CREDITS Bldg	TRANSFER Room	INSTRUCTOR Instructor	COURSE# CRN#	COURSE TITLE Section	Dates Day	Time Time	CREDITS Bldg	TRANSFER Room	INSTRUCTOR Instructor	
EIC 120	Electrical Installations II			4			EMP 109	Incident Command Systems			3			
	Prerequisite: EIC 110 or permission from instructor							<i>Online Learning</i>						
20212	001	Full Term*	R	06:00PM-10:05PM	RCTC 2810	Faculty		470 See RRCC Online Section						
EIC 124	Electrical Safety Requirements			1			EMP 240	Leadership and Influence			3			
	<i>Weekend College</i>							<i>Online Learning</i>						
22000	601	9/8-9/15	S	08:00AM-04:30PM	RCTC 2836	Faculty		470 See RRCC Online Section						
		drop date: 9/8; withdraw date: 9/13					EMP 244	Developing Volunteer Resources			3			
	<i>Weekend College</i>							<i>Online Learning</i>						
22303	602	12/1-12/8	S	08:00AM-04:30PM	RCTC 2836	Faculty		470 See RRCC Online Section						
		drop date: 12/1; withdraw date: 12/6					EMP 247	Decision Making in a Crisis			3			
EIC 125	Electrical Principles and Appl			3				<i>Online Learning</i>						
22598	001	Full Term*	T	06:00PM-09:20PM	RCTC 2836	Faculty		470 See RRCC Online Section						
EIC 130	National Electrical Code I			4			EMP 280	Business Emergency Management			3			
21863	001	Full Term*	T	12:31PM-04:05PM	RCTC 2836	Faculty		<i>Online Learning</i>						
20216	002	Full Term*	T	06:00PM-09:35PM	RCTC 3840	Faculty		470 See RRCC Online Section						
	<i>Weekend College</i>						EMS-EMERGENCY MEDICAL SERVICES							
22987	601	9/22-11/10	S	09:00AM-04:30PM	RCTC 3840	Faculty		Fees \$6.15 per credit.						
		drop date: 9/28; withdraw date: 10/31						CPR for Health Care Providers: Please see HPR 102						
EIC 150	DC Circuit Fundamentals			4				Basic EKG Interpretation: Please see HPR 190						
21236	001	Full Term*	R	06:00PM-10:05PM	RCTC 3809	Faculty		Advanced Cardiac Life Support: Please see HPR 120						
EIC 155	AC Circuit Fundamentals			4				Pediatric Advanced Life Support: Please see HPR 130						
21579	001	Full Term*	W	06:00PM-10:05PM	RCTC 3809	Faculty								
EIC 167	Electrical Maintenance			4			EMS 115	First Responder			3			
21864	001	Full Term*	T	06:00PM-10:05PM	RCTC 2810	Faculty	23220	001	Full Term*	MW	02:30PM-03:45PM	RWE 2756	Faculty	
EIC 169	Electrical Code Calculations			4				Additional fee \$20. Prerequisite: Must be at least 16 years of age.						
22304	001	Full Term*	R	06:00PM-09:35PM	RCTC 3840	Faculty		<i>Weekend College</i>						
EIC 211	IECC Energy Conservation Code			4			23286	601	9/8-10/20	S	09:00AM-04:30PM	RWE 2756	Faculty	
22988	001	Full Term*	M	06:00PM-09:35PM	RCTC 2836	Faculty		Additional fee \$20. Prerequisite: Must be at least 16 years of age.						
EIC 220	Industrial Electrical Controls			4				drop date: 9/13; withdraw date: 10/11						
20218	001	Full Term*	T	06:00PM-10:05PM	RCTC 3830	Faculty								
22989	002	Full Term*	T	01:00PM-05:05PM	RCTC 3830	Faculty		EMS 121	EMT Fundamentals		3			
EIC 222	Instrument & Process Control I			4				Additional fee \$20. Permission of advisor needed. Prerequisites: Must be at least 18 years of age by the first day of class, possess a high school diploma or GED, and have proof of college level reading and writing. Co-requisite: EMS 170-551						
	<i>Weekend College</i>						23233	001	8/20-9/18	MTWR	09:00AM-12:30PM	RWE 2756	Wifall	
22990	601	8/17-12/7	F	06:00PM-08:05PM	RCTC 3830	Faculty		drop date: 8/23; withdraw date: 9/12						
		drop date: 9/5; withdraw date: 11/14					23234	002	8/21-10/18	TR	08:30AM-12:00PM	RWE 2754	Vroman	
EIC 225	Programmable Controllers			4				drop date: 8/28; withdraw date: 10/6						
21541	001	Full Term*	R	06:00PM-10:05PM	RCTC 3830	Faculty		23238	003	8/20-10/17	MW	05:30PM-09:00PM	RWE 2756	Burke
EIC 226	PLC Controllers Advanced			4				drop date: 8/27; withdraw date: 10/5						
21865	001	Full Term*	M	06:00PM-10:05PM	RCTC 3830	Faculty		23242	004	8/24-10/21	F	08:30AM-04:30PM	RWE 2754	Vroman
EIC 240	Fire Alarm Fundamentals			4				drop date: 8/31; withdraw date: 10/9						
22600	001	Full Term*	R	06:00PM-10:05PM	RCTC 2836	Faculty		EMS 122	EMT Medical Emergencies		4			
EIC 241	Advanced Fire Alarm Systems			4				Additional fee \$20. Permission of advisor needed. Prerequisite: EMS 121						
22601	001	Full Term*	W	06:00PM-10:05PM	RCTC 2836	Faculty		23235	001	10/15-11/15	MTWR	09:00AM-12:30PM	RWE 2756	Wifall
EIC 285	Independent Study			1				drop date: 10/18; withdraw date: 11/8						
21866	411	Full Term*				Faculty		EMS 123	EMT Trauma Emergencies		2			
								Additional fee \$20. Permission of advisor needed. Prerequisite: EMS 121, 122						

EMP-EMERGENCY MANAGEMENT & PLANNING

\$6.15 fee per credit. EMP courses are offered online only. To access your online course go to The Rock from www.rrcc.edu

EMP 101	Emergency Management			3			EMP 124	EMT Special Considerations			2		
	<i>Online Learning</i>							Additional fee \$20. Permission of advisor needed. Prerequisites: EMS 121, 122, 123					
	470 See RRCC Online Section						23237	001	11/26-12/12	MTWR	09:00AM-12:30PM	RWE 2756	Wifall
EMP 106	Exercise Design Evaluation			3				drop date: 11/27; withdraw date: 12/8					
	<i>Online Learning</i>												
	470 See RRCC Online Section												

LAKWOOD COURSES | Fall | See Arvada Section for more courses

COURSE# CRN#	COURSE TITLE Section	Time Dates Day	CREDITS Bldg Room	TRANSFER Instructor
EMS 126	EMT Basic Refresher	2		
Additional fee \$20. Prerequisite: NREMT or Colorado State EMT-Basic Certificate (About to expire, or expired less than 6 months by end of class) or recent EMT-Basic course completion.				
22416 001	8/20-10/1	MW 05:30PM-08:30PM	RWE 2754	Brown
<i>drop date: 8/25; withdraw date: 9/22</i>				
21928 002	10/22-12/5	MW 05:30PM-08:30PM	RWE 2754	Brown
<i>drop date: 10/27; withdraw date: 11/26</i>				
EMS 127	AEMT Special Considerations	2		
Additional Fee \$20. Prerequisite: Colorado State EMT-Basic Certificate, and current accepted CPR card. Permission of instructor required.				
23224 001	Full Term*	R 02:30PM-05:00PM	RWE 2754	Faculty
23225 002	Full Term*	M 06:00PM-08:30PM	RWE 2715	Kazutomi
EMS 129	AEMT Pharmacology	1		
Prerequisite: Colorado State EMT-Basic Certificate, and current accepted CPR card. Permission of instructor required.				
23247 001	10/9-12/11	T 02:30PM-04:30PM	RWE 2754	Brown
<i>drop date: 10/17; withdraw date: 11/28</i>				
EMS 130	EMT Intravenous Therapy	2		
Prerequisite: Colorado State EMT-Basic Certificate Additional fee \$10, covers insurance. Additional fee \$85, covers equipment and clinicals. Permission required from instructor. After permission has been granted, you must complete a criminal background check prior to enrolling in this course. You must use American Data Bank's online background check procedures at http://www.healthcareerx.com . For more information contact the department. Clinicals will be scheduled after completion of the didactic portion of the class				
20995 001	8/21-10/2	T 01:00PM-04:30PM	RWE 2754	Brown
	8/21-10/2	T 01:00PM-04:30PM	RWE 2754	Brown
<i>drop date: 8/26; withdraw date: 9/23</i>				
22232 002	9/27-11/8	R 05:30PM-09:00PM	RWE 2754	Brown
	9/27-11/8	R 05:30PM-09:00PM	RWE 2754	Brown
<i>drop date: 10/2; withdraw date: 10/30</i>				
EMS 131	AEMT Fundamentals	2		
Additional Fee \$20. Prerequisite: Colorado State EMT-Basic Certificate, and current accepted CPR card. Permission of instructor required.				
23244 001	Full Term*	T 06:00PM-08:30PM	RWE 2715	Kazutomi
EMS 133	AEMT Medical Emergencies	2		
Prerequisite: Colorado State EMT-Basic Certificate, and current accepted CPR card. Permission of instructor required.				
23226 001	Full Term*	T 02:00PM-04:30PM	RWE 2756	Vroman
EMS 135	AEMT Trauma Emergencies	2		
Additional Fee \$20. Prerequisite: Colorado State EMT-Basic Certificate, and current accepted CPR card. Permission of instructor required.				
23227 001	Full Term*	T 05:30PM-08:00PM	RWE 2754	Vroman
EMS 140	Advanced EMS Simulation Lab	3		
Additional Fee \$20. Prerequisite: Colorado State EMT-Basic Certificate, and current accepted CPR card. Permission of instructor required.				
23228 001	Full Term*	W 08:00AM-12:00PM	RWE 2754	Vroman
EMS 162	Wilderness EMT-Upgrade	2		
Additional fee \$3. Pre-requisite: Certification as an EMT-Basic, Paramedic, or RN				
22014 001	9/17-10/12	F 08:30AM-05:00PM	RWE 2701	Faculty
<i>drop date: 9/19; withdraw date: 10/6</i>				
EMS 170	EMT Basic Clinical	1		
Permission of advisor needed. Additional fee \$10, covers insurance. Additional fee \$65, covers clinical fees and equipment. You must complete a criminal background check through American Data Bank in order to participate in this program. A recent physical exam and a CPR for Healthcare Providers card are also required.				
20807 551	Full Term*	F 09:00AM-12:00PM	RWE 2756	Wifall
Co-requisite: EMS 121 001, EMS 122 001, EMS 123 001, and EMS 124 001.				
EMS 171	AEMT Clinical Internship	2		
Permission of EMS faculty needed. Prerequisite: Current Colorado State EMT Certificate. Prerequisite or corequisite EMS 127, 129, 130, 131, 133, 135. Additional fee \$10, covers insurance. Additional fee \$130, covers clinical fees and equipment. You must complete a criminal background check through American Data Bank in order to participate in this program. A recent physical exam and a CPR for Healthcare Providers card are also required.				
23231 001	Full Term*	F 01:00PM-05:00PM	RWE 2756	Brown

COURSE# CRN#	COURSE TITLE Section	Time Dates Day	CREDITS Bldg Room	TRANSFER Instructor
EMS 178	EMS Seminar	2		
Prerequisite: Colorado State EMT-Basic Certificate, and current accepted CPR card. Permission of instructor required.				
23229 001	Full Term*	W 02:30PM-04:30PM	RWE 2754	Brown
EMS 180	EMT Clinical Internship	3		
Permission of EMS faculty needed. Prerequisite: Current Colorado State EMT Certificate. Prerequisite or corequisite EMS 127, 129, 130, 131, 133, 135. Additional fee \$10, covers insurance. Additional fee \$195, covers clinical fees and equipment. You must complete a criminal background check through American Data Bank in order to participate in this program. A recent physical exam and a CPR for Healthcare Providers card are also required.				
22360 551	Full Term*		Off Campus	Vroman
EMS 181	EMS Internship I	3		
Permission of EMS faculty needed. Prerequisite: Current Colorado State EMT Certificate. Prerequisite or corequisite EMS 127, 129, 130, 131, 133, 135. Additional fee \$10, covers insurance. Additional fee \$195, covers clinical fees and equipment. You must complete a criminal background check through American Data Bank in order to participate in this program. A recent physical exam and a CPR for Healthcare Providers card are also required.				
23230 551	Full Term*			Vroman

ENG-ENGLISH

\$6.15 fee per credit.

If students have an ACT English score (earned within the last two years) of 18 or higher, they may enroll in ENG 121.

If the ACT English score is below 18 or if students do not have an ACT English score, they must take the ACCUPLACER assessment test and achieve the scores listed below in order to enroll in the following:

ENG 030: Writing Skills 0 - 49 Reading Skills 0 - 39

ENG 060: Writing Skills 50 - 69 Reading Skills 40 - 61

ENG 090: Writing Skills 70 - 94 Reading Skills 62 - 79

ENG 121 or higher: Pre-requisite of ENG 090 or equivalent assessment scores (Accuplacer 95, ACT English 18) and REA 090 or equivalent assessment scores (Accuplacer 80).

Web based courses in this prefix may also be available through CCConline. Please check www.cconline.org for more information.

COURSE# CRN#	COURSE TITLE Section	Time Dates Day	CREDITS Bldg Room	TRANSFER Instructor
ENG 030	Basic Writing Skills	2		
Prerequisite: ACCUPLACER Writing Skills score 0-49.				
20031 001	8/21-10/30	TR 11:00AM-12:15PM	RCA6 A	Taylor Wunder
10-week class.				
<i>drop date: 8/29; withdraw date: 10/15</i>				
20032 002	8/20-10/29	MW 06:00PM-07:15PM	REA 2307	Faculty
10-week class.				
<i>drop date: 8/29; withdraw date: 10/15</i>				
ENG 060	Writing Fundamentals	3		
Prerequisites: ENG 030 (grade C or higher) or equivalent assessment scores.				
20034 001	Full Term*	MW 09:30AM-10:45AM	REA 2307	Faulkner-Garcia
20035 002	Full Term*	TR 09:30AM-10:45AM	REA 1415	Faculty
Accelerated (1st 7 week session)				
22281 003	8/21-10/4	TR 09:30AM-12:30PM	REA 2307	Bailey
REQUIRED corequisite: ENG 090-006. Accelerated 7 week course.				
<i>drop date: 8/27; withdraw date: 9/28</i>				
Accelerated (1st 7 week session)				
22641 004	8/20-10/8	MW 01:00PM-04:00PM	REA 1178	Nolles
<i>drop date: 8/27; withdraw date: 9/28</i>				
21399 005	Full Term*	TR 01:00PM-02:15PM	REA TBA	Bailey
21761 006	Full Term*	MW 02:30PM-03:45PM	REA 1017	Soderberg
22317 007	Full Term*	TR 02:30PM-03:45PM	REA 1415	Dahl Hansson
21893 008	Full Term*	MW 04:00PM-05:15PM	RWE 2533	Soderberg
20036 009	Full Term*	TR 06:00PM-07:15PM	REA 1415	Sweet

* Full Term dates: 8/20-12/11

Drop date: 9/5; Withdraw date: 11/14

LAKWOOD COURSES

GT = GUARANTEED TRANSFER COURSE

COURSE#	COURSE TITLE	CREDITS	TRANSFER	COURSE#	COURSE TITLE	CREDITS	TRANSFER							
CRN# Section	Dates	Day	Time	Bldg	Room	Instructor	CRN# Section	Dates	Day	Time	Bldg	Room	Instructor	
ENG 090	Basic Composition	3						21292 017	Full Term*	TR	01:00PM-02:15PM	REA	2303	Marsh
Prerequisites: ENG 060 (grade C or higher) or equivalent assessment scores.								21527 018	Full Term*	TR	01:00PM-02:15PM	RWE	2533	Kiser
20038 001	Full Term*	MW	08:00AM-09:15AM	REA	1413	Faculty	22533 019	Full Term*	MW	01:00PM-02:15PM	REA	2306	Adriansen	
Accelerated (1st 7 week session)								21897 020	Full Term*	R	01:00PM-03:45PM	REA	1160	Wagner
22318 002	8/21-10/4	TR	09:30AM-12:30PM	REA	1015	Powell	Accelerated (1st 7 week session)							
REQUIRED Corequisite: ENG 121-004. Accelerated 7 week course. drop date: 8/27; withdraw date: 9/28								22330 021	8/20-10/8	MW	01:00PM-04:00PM	REA	1015	Faculty
20039 004	Full Term*	MW	09:30AM-10:45AM	RWE	2533	Taylor Wunder	20019 022	Full Term*	MW	02:30PM-03:45PM	REA	2303	Smith	
20040 005	Full Term*	TR	09:30AM-10:45AM	REA	1413	Reeves	20029 023	Full Term*	MW	02:30PM-03:45PM	RWE	2533	Adriansen	
Accelerated (2nd 7 week session)								20020 024	Full Term*	TR	02:30PM-03:45PM	RWE	2533	Kiser
22319 006	10/18-12/11	TR	09:30AM-12:30PM	REA	2307	Bailey	22167 025	Full Term*	TR	02:30PM-03:45PM	REA	1178	Galik	
REQUIRED Corequisite: ENG 060-003 (You must earn a C or higher to remain enrolled in ENG 090-006.) An accelerated 7-week course. drop date: 10/24; withdraw date: 11/30								20021 026	Full Term*	MW	04:00PM-05:15PM	REA	2303	Levine
20041 007	Full Term*	MW	11:00AM-12:15PM	RCA5	B	Sajbel	22331 027	Full Term*	MW	04:00PM-05:15PM	REA	1415	Faculty	
22532 008	Full Term*	MW	11:00AM-12:15PM	RCA5	A	Taylor Wunder	20022 028	Full Term*	TR	04:00PM-05:15PM	REA	2303	Dahl Hansson	
20042 009	Full Term*	TR	11:00AM-12:15PM	RCA5	B	Reeves	20023 029	Full Term*	M	06:00PM-08:45PM	REA	2303	Crystal	
20043 010	Full Term*	MW	01:00PM-02:15PM	REA	2303	Macaluso	22332 030	Full Term*	T	06:00PM-08:45PM	RWE	2533	Ogden	
21294 011	9/11-12/11	TR	01:00PM-02:35PM	REA	1015	Reeves	20024 031	Full Term*	W	06:00PM-08:45PM	RWE	2533	Faculty	
Late-start course. drop date: 9/23; withdraw date: 11/22								20025 032	Full Term*	R	06:00PM-08:45PM	REA	2304	Laursen
Accelerated (2nd 7 week session)								22900 033	Full Term*	MW	02:30PM-03:45PM	REA	2305	Levine
22642 012	10/17-12/10	MW	01:00PM-04:00PM	REA	1178	Nolles	23127 101	Full Term*	MW	09:30AM-10:45AM	REA	1406	Lacroix	
Co-requisite: ENG 060-004 (You must earn a C or higher to remain enrolled in ENG 090-012). Accelerated 7 week course. drop date: 10/24; withdraw date: 11/30								This is an accelerated option for students to complete ENG 090 and ENG 121 in one semester. REQUIRED Corequisite: ENG 090-101. Must see advisor to register for this class.						
22176 013	Full Term*	MW	02:30PM-03:45PM	RWE	2529	Macaluso	23129 102	Full Term*	TR	09:30AM-10:45AM	REA	1406	Lacroix	
22320 014	Full Term*	MW	02:30PM-03:45PM	RWE	1690	Faculty	This is an accelerated option for students to complete ENG 090 and ENG 121 in one semester. REQUIRED Corequisite: ENG 090-102. Must see advisor to register for this class.							
21895 015	Full Term*	TR	02:30PM-03:45PM	REA	2303	Adamson	23128 103	Full Term*	MW	12:30PM-01:45PM	REA	1406	Lacroix	
21525 016	Full Term*	MW	04:00PM-05:15PM	REA	1413	Ziller	This is an accelerated option for students to complete ENG 090 and ENG 121 in one semester. REQUIRED Corequisite: ENG 090-103. Must see advisor to register for this class.							
22165 017	Full Term*	TR	04:00PM-05:15PM	RWE	2533	Donaldson	23132 111	Full Term*	MW	09:30AM-10:45AM	REA	1406	Lacroix	
20044 018	Full Term*	T	06:00PM-08:45PM	REA	1150	De Maria	23131 112	Full Term*	TR	09:30AM-10:45AM	REA	1406	Lacroix	
20045 019	Full Term*	W	06:00PM-08:45PM	RWE	3756	Faculty	23130 113	Full Term*	MW	12:30PM-01:45PM	REA	1406	Lacroix	
22943 020	9/11-12/11	TR	11:00AM-12:35PM	RCA6	B	Wagner	Online Learning 470 - 477 See RRCC Online Section							
Late start course. drop date: 9/23; withdraw date: 11/22								ENG 122	English Composition II: CO2		3		GT	
23116 101	Full Term*	MW	11:00AM-12:15PM	REA	1406	Lacroix	Prerequisites: ENG 121 (grade C or higher).							
REQUIRED Corequisite: ENG 121-101. This is an option for students to complete ENG 090 and ENG 121 in one semester. Must see advisor to register for this class.								20048 001	Full Term*	MW	07:30AM-08:45AM	REA	2307	Latici
23117 102	Full Term*	TR	11:00AM-12:15PM	REA	1406	Lacroix	20049 002	Full Term*	TR	08:00AM-09:15AM	RWE	2533	Faculty	
REQUIRED Corequisite: ENG 121-102. This is an option for students to complete ENG 090 and ENG 121 in one semester. Must see advisor to register for this class.								20050 003	Full Term*	MW	09:30AM-10:45AM	REA	1413	Latici
23118 103	Full Term*	MW	02:00PM-03:15PM	REA	1406	Lacroix	20053 004	Full Term*	TR	09:30AM-10:45AM	RWE	2533	Faculty	
REQUIRED Corequisite: ENG 121-103. This is an option for students to complete ENG 090 and ENG 121 in one semester. Must see advisor to register for this class.								20054 005	Full Term*	TR	09:30AM-10:45AM	REA	1417	Faculty
23109 104	Full Term*	MW	09:30AM-10:45AM	REA	1015	Gallagher	20055 006	Full Term*	MW	11:00AM-12:15PM	RCA6	A	Edwards	
REQUIRED Corequisite: REA 090-104. Blending ENG 090 and REA 090 allows students to complete both classes in one semester.								20056 007	Full Term*	TR	11:00AM-12:15PM	RWE	2529	Smith
Online Learning 470 - 471 See RRCC Online Section								20057 008	Full Term*	MW	01:00PM-02:15PM	REA	1415	Tyson
ENG 121	English Composition I : CO1	3					GT	Accelerated (2nd 7 week session)						
Prerequisites: ENG 090 and REA 090 (grade C or higher) or equivalent assessment scores.								22334 009	10/17-12/10	MW	01:00PM-04:00PM	REA	1015	Faculty
20001 001	Full Term*	MW	07:30AM-08:45AM	REA	2303	Osborn	drop date: 10/24; withdraw date: 11/30							
20896 002	Full Term*	TR	08:00AM-09:15AM	REA	2303	Clark	20058 010	Full Term*	TR	01:00PM-02:15PM	REA	1406	French	
20003 003	Full Term*	TR	08:00AM-09:15AM	REA	2307	Gray	20059 011	Full Term*	MW	02:30PM-03:45PM	RWE	1694	Tyson	
Accelerated (2nd 7 week session)								22335 012	Full Term*	TR	02:30PM-03:45PM	REA	2305	Bowen
22329 004	10/18-12/11	TR	09:30AM-12:30PM	REA	1015	Powell	22336 013	Full Term*	MW	04:00PM-05:15PM	REA	2317	Burton	
drop date: 10/24; withdraw date: 11/30								20061 014	Full Term*	TR	04:00PM-05:15PM	REA	2307	Bowen
20004 005	Full Term*	MW	09:30AM-10:45AM	REA	2303	Osborn	20063 015	Full Term*	M	06:00PM-08:45PM	REA	1015	LaPointe	
20005 006	Full Term*	MW	09:30AM-10:45AM	RCA5	A	Faculty	20064 016	Full Term*	W	06:00PM-08:45PM	REA	1015	LaPointe	
20006 008	Full Term*	TR	09:30AM-10:45AM	REA	2303	Faculty	22901 017	Full Term*	TR	01:00PM-02:15PM	RWE	3750	Ludwig	
20007 009	Full Term*	TR	09:30AM-10:45AM	RCTC	3840	Gray	22902 018	Full Term*	F	09:30AM-12:15PM	REA	1406	Burton	
20009 010	Full Term*	F	09:30AM-12:15PM	REA	2303	Latici	Online Learning 470 - 475 See RRCC Online Section							
20010 011	Full Term*	MW	11:00AM-12:15PM	REA	2303	Braziller	ENG 131	Technical Writing I		3				
20012 012	Full Term*	MW	11:00AM-12:15PM	RWE	2533	Adriansen	Prerequisites: ENG 090 and REA 090 (grade C or higher) or equivalent assessment scores.							
22175 013	Full Term*	MW	11:00AM-12:15PM	REA	2307	Carter	20066 001	Full Term*	W	01:00PM-03:45PM	RWE	3750	Flynn	
20013 014	Full Term*	TR	11:00AM-12:15PM	RWE	2533	Kiser	22338 002	Full Term*	TR	04:00PM-05:15PM	REA	1415	Faculty	
20015 015	Full Term*	TR	11:00AM-12:15PM	REA	2303	Galik	Online Learning 470 See RRCC Online Section							
20017 016	Full Term*	MW	01:00PM-02:15PM	RWE	2533	Faculty	ENG 221	Creative Writing I		3				
								Prerequisites: ENG 090 and REA 090 (grade C or higher) or equivalent assessment scores.						
								20068 001	Full Term*	TR	09:30AM-10:45AM	REA	1178	Marsh
								22339 002	Full Term*	MW	02:30PM-03:45PM	REA	2307	Braziller
								Online Learning 470 See RRCC Online Section						

LAKWOOD COURSES | Fall | See Arvada Section for more courses

COURSE# CRN# Section	COURSE TITLE Dates Day	Time	CREDITS Bldg Room	TRANSFER Instructor
ENG 226	Fiction Writing		3	
Prerequisites: ENG 090 and REA 090 (grade C or higher) or equivalent assessment scores.				
23187 001	Full Term* MW	01:00PM-02:15PM	RWE 2756	Gallagher
ENG 228	Writing for the Graphic Novel		3	
Hybrid course: 1/2 work done online. Co-requisite: ART 122-040 Drawing for the Graphic Novel, CRN 20278. Pre-requisite: ENG 090 and REA 090 or equivalent assessment scores.				
23078 040	Full Term* R	01:00PM-02:15PM	REA 2307	Gallagher
ENG 230	Creative Nonfiction		3	
Prerequisites: ENG 090 and REA 090 (grade C or higher) or equivalent assessment scores.				
23188 001	Full Term* W	06:00PM-08:45PM	TBA TBA	Marsh
ENG 280	Internship		1	
22458 401	Full Term*		Off Campus	Faculty
ENG 280	Internship		3	
20897 411	Full Term*		Off Campus	Faculty

ENT-ENGINEERING TECHNOLOGY

\$6.15 fee per credit.

ENT 146	Construction Materials/Methods		3	
20071 001	Full Term* T	06:00PM-08:45PM	RWE 3687	Davis

ENV-ENVIRONMENTAL SCIENCE

\$6.15 fee per credit.

Registration for all GT Pathway courses require successful completion of ENG 090 (grade 'C' or higher) or equivalent assessment scores (Accuplacer 95, ACT English 18).

ENV 101	Environmental Science: GT-SC1		4	GT
Prerequisites: ENG 090 and MAT 090 (Grade C or higher)				
20073 001	Full Term* TR	02:00PM-04:40PM	RWE 2573	Patterson

ENY-ENERGY TECHNOLOGY

Fees \$6.15 per credit. OSH 127 and HWE 113 are required courses for trade programs. An additional \$8 fee is charged for the CPR class.

ENY 101	Intro to EnergyTechnologies		3	
22266 001	Full Term* T	01:00PM-04:35PM	RWE 1602	Rossell
22537 002	Full Term* T	06:00PM-09:35PM	RWE 2684	Rossell

Online Learning

470 See RRCC Online Section

ENY 102	Building Energy Audit Tech		3	
Co-Req-OSH 127 and HWE 113.				
22652 001	Full Term* M	06:00PM-09:35PM	RWE 3679	Faculty
21955 002	Full Term* W	06:00PM-09:35PM	RCA6 A	Faculty

ENY 120	Solar Thermal System Install		4	
Co-Req HVA 105, OSH 127, HWE 113. Two Saturdays required, weather dependant.				
21956 001	Full Term* T	06:00PM-10:05PM	RCA6 A	Wanek

ENY 130	Solar Photovoltaics Grid-tie		2	
Co-req HVA 105, OSH 127, HWE 113.				
21959 001	8/23-9/27 R	01:00PM-05:00PM	RWE 3678	Wanek
Additional Saturdays: Sat 9/8 & Sat 9/22				
<i>drop date: 8/27; withdraw date: 9/19</i>				
21958 002	8/23-9/27 R	06:00PM-10:05PM	RCA6 A	Jones
Additional Saturdays: Sat 9/8 & Sat 9/22				
<i>drop date: 8/27; withdraw date: 9/19</i>				

ENY 131	Advanced Solar PV		2	
Pre-req ENY 130.				
22295 001	10/4-11/8 R	01:00PM-05:00PM	RWE 3678	Wanek
Additional Saturdays 10/20 & 11/3				
<i>drop date: 10/8; withdraw date: 10/31</i>				
22293 002	10/4-11/8 R	06:00PM-10:05PM	RCA6 A	Jones
Additional Saturdays 10/20 & 11/3				
<i>drop date: 10/8; withdraw date: 10/31</i>				

COURSE# CRN# Section	COURSE TITLE Dates Day	Time	CREDITS Bldg Room	TRANSFER Instructor
ENY 132	NABCEP Entry Level Prep Class		1	
Weekend College				
22846 601	11/9-12/7 F	06:00PM-09:45PM	RWE 2533	Wanek
<i>drop date: 11/12; withdraw date: 12/1</i>				
ENY 153	Renewable Energy Construction		4	
Co-req: HVA 105, OSH 127, HWE 113				
23093 001	Full Term* R	06:00PM-10:05PM	RWE 2684	Nelson
ENY 176	SpT:Applied Info Tech Energy		4	
23096 001	Full Term* W	06:00PM-10:05PM	RWE TBA	Martin
ENY 231	Solar Contracting		4	
Pre-req: HVA 105, ENY 130				
23098 001	Full Term* M	06:00PM-10:05PM	RWE 2686	Faraone
ENY 240	Estimating for Energy		4	
Pre-req: HVA 105, ENY 130				
23099 001	Full Term* W	06:00PM-10:05PM	RWE 2686	Ebersberg

ENY 276	SpT: Energy Audit Field Course		3	
Prereqs: ENY 101, ENY 102,, OSH 127, HWE 113. Prepares student for BPI Exam. 6 Saturdays. Student Kit - Saturn Online Classroom materials fee \$250. Fee included upon Registration.				

Weekend College

23133 601	8/26-10/6 S	08:00AM-04:30PM	RWE 3754	Faculty
<i>drop date: 8/27; withdraw date: 9/28</i>				

ENY 277	SpT:Thermal Install II & Cntrl		4	
23094 001	Full Term* R	06:00PM-10:05PM	RCA6 B	Ruby

ENY 280	Internship - Photovoltaic		3	
Pre-reqs: HWE 113, OSH 127				
22149 411	Full Term*		Off Campus	Wanek

ENY 280	Internship - Thermal		4	
Pre-reqs: HWE 113, OSH 127				
22887 412	Full Term*		Off Campus	Wanek

ESL-ENGLISH AS SECOND LANGUAGE

Placement assessment must be completed before classes begin. Arrange an appointment with the International Education office. For information or registration, please call or visit the English Language/Intercultural Services office on Lakewood campus, 303-914-6416.

ESL 033	Advanced Conversation		3	
Prerequisite: ESL 096 or appropriate assessment score				
22272 001	Full Term* T	01:00PM-03:45PM	REA 1109	Faculty

ESL 043	Advanced Reading		3	
Prerequisite: ESL 096 or appropriate assessment score				
21130 001	Full Term* MW	02:30PM-03:45PM	REA 1415	Faculty

Accelerated (2nd 7 week session)

22912 002	10/19-12/9 UFS	11:00AM-12:30PM	REA 1413	Faculty
<i>drop date: 10/24; withdraw date: 11/30</i>				

ESL 053	Advanced Composition		3	
Prerequisite: ESL 096 or appropriate assessment score				
21131 001	Full Term* MW	01:00PM-02:15PM	REA 1109	Faculty

Accelerated (2nd 7 week session)

22913 002	10/19-12/9 UFS	09:00AM-10:25AM	REA 2307	Faculty
<i>drop date: 10/24; withdraw date: 11/30</i>				

ESL 091	Basic Intensive English		8	
21615 001	8/20-10/12 MTWRF	08:30AM-12:30PM	REA 1150	Faculty
<i>drop date: 8/27; withdraw date: 10/1</i>				
22958 002	10/15-12/14 MTWRF	01:00PM-05:00PM	REA 1150	Faculty
<i>drop date: 10/23; withdraw date: 12/3</i>				

COURSE#	COURSE TITLE	CREDITS	TRANSFER	COURSE#	COURSE TITLE	CREDITS	TRANSFER
CRN# Section	Dates Day Time	Bldg Room	Instructor	CRN# Section	Dates Day Time	Bldg Room	Instructor

ESL 092	High Basic Intensive English	8	
Prerequisite: ESL 091 or appropriate assessment score.			
22965 001	8/20-10/12 MTWRF 01:00PM-05:00PM	REA 1150	Faculty
drop date: 8/27; withdraw date: 10/1			
21618 002	10/15-12/14 MTWRF 08:30AM-12:30PM	REA 1150	Faculty
drop date: 10/23; withdraw date: 12/3			

ESL 093	Low Inter Intensive English	8	
Prerequisite: ESL 092 or appropriate assessment score.			
21616 001	8/20-10/12 MTWRF 08:30AM-12:30PM	REA 1109	Faculty
drop date: 8/27; withdraw date: 10/1			
22966 002	10/15-12/14 MTWRF 01:00PM-04:55PM	REA 1101	Faculty
drop date: 10/23; withdraw date: 12/3			

ESL 094	Intermediate Intensive English	8	
Prerequisite: ESL 093 or appropriate assessment score.			
22893 001	8/20-10/12 MTWRF 01:00PM-04:55PM	REA 1101	Faculty
drop date: 8/27; withdraw date: 10/1			
21619 002	10/15-12/14 MTWRF 08:30AM-12:30PM	REA 1109	Faculty
drop date: 10/23; withdraw date: 12/3			

ESL 095	High Inter Intensive English	8	
Prerequisite: ESL 094 or appropriate assessment score.			
21617 001	8/20-10/12 MTWRF 08:30AM-12:30PM	REA 1162	Faculty
drop date: 8/27; withdraw date: 10/1			
22895 002	10/15-12/14 MTWRF 08:30AM-12:30PM	REA 2288	Faculty
drop date: 10/23; withdraw date: 12/3			

ESL 096	Low Advanced Intensive English	8	
Prerequisite: ESL 095 or appropriate assessment score.			
22894 001	8/20-10/12 MTWRF 01:00PM-04:55PM	REA 1107	Faculty
drop date: 8/27; withdraw date: 10/1			
21620 002	10/15-12/14 MTWRF 08:30AM-12:30PM	REA 1162	Faculty
drop date: 10/23; withdraw date: 12/3			

ESL 275	Sp T: Intl Student Orientation	1	
Required orientation class for international students attending their first semester at RRCC.			
22967 001	8/16-10/18 R 02:30PM-04:00PM	REA 1162	Faculty
drop date: 8/24; withdraw date: 10/5			

ESL 276	Sp T: iBT TOEFL Preparation	4	
Prerequisite: ESL 096 or appropriate assessment score			
22968 001	Full Term* MW 06:00PM-08:10PM	TBA TBA	Faculty

FIW-FINE WOODWORKING

\$6.15 shop fee per credit hour. For further information please see our web-site at www.rrcc.edu/finewood.

Click on the link for 'Shop Hours', but please know that shop hours may change. Many classes require tools and material, please visit our web-site for more details. The first day of all classes will begin in the wood shop, CTC 2829. All students must take the Shop Test and be certified in order to stay in class. All continuing students may schedule a testing time during the week before classes begin. New students will be tested during the first two weeks.

The first hour of every class will be unplugged. The Spring Showcase will be held on May 12th, and is considered part of your course. Shop Hours, and information mentioned above can be found by visiting www.rrcc.edu/finewood

FIW 100	Fundamentals of Woodworking	3	
Introduces students to the materials, drawings and tools used in the joinery, assembly, preparation and finishing of a woodworking project. The course uses a project that directs students to develop working drawings from which a furniture piece is built.			
22631 001	8/20-12/15 M 09:00AM-01:00PM	RCTC 2829	Armour
drop date: 9/6; withdraw date: 11/13			

Weekend College							
20811 601	8/17-12/15 F 06:00PM-10:00PM	RCTC 2829	Paslay				
drop date: 9/5; withdraw date: 11/14							

FIW 101	Introduction to Woodworking	6	
Provides an introduction to woodworking based on an old-world approach to the instruction of basic woodworking skills. This is an intense course intended for serious/professional students only. The course includes in-depth instruction of hand, power, and stationary tools and thorough instruction on the elements of design, shop drawings, and wood science. See www.rrcc.edu/finewood for more details.			
22632 002	8/23-12/15 R 09:00AM-05:00PM	RCTC 2829	Cox
drop date: 9/6; withdraw date: 11/13			
20081 003	8/20-12/15 MW 06:00PM-10:00PM	RCTC 2829	Faculty
drop date: 9/6; withdraw date: 11/13			
22633 004	8/21-12/15 TR 06:00PM-10:00PM	RCTC 2829	Wilson
	8/21-12/15 TR 06:00PM-10:00PM	RCTC 2829	Harvey
drop date: 9/6; withdraw date: 11/13			

Weekend College							
23165 601	8/19-12/15 U 09:00AM-05:00PM	RCTC 2829	Gillespie				
drop date: 9/5; withdraw date: 11/14							

FIW 102	Classical Guitar Construction	6	
Meets Saturdays during the semester. Student must purchase materials prior to class start (cost, approx \$450, delivery approx one week). Visit www.rrcc.edu/finewood for details.			
23141 001	8/21-12/15 T 06:00PM-10:00PM	RCTC 2829	Faculty
	8/25-12/15 S 08:30AM-12:30PM	RCTC 2829	Faculty
drop date: 9/6; withdraw date: 11/13			

FIW 103	Steel String Guitar Constructn	6	
Meets Saturdays during the semester. Student must purchase materials prior to class start (cost, approx \$450, delivery approx one week). Visit www.rrcc.edu/finewood for details.			
23143 001	8/22-12/15 W 06:00PM-10:00PM	RCTC 2829	Boggess
	8/25-12/15 S 08:30AM-12:30PM	RCTC 2829	Boggess
drop date: 9/6; withdraw date: 11/13			
23144 002	8/23-12/15 R 12:00PM-04:00PM	RCTC 2829	McMurdo
	8/25-12/15 S 08:30AM-12:30PM	RCTC 2829	McMurdo
drop date: 9/6; withdraw date: 11/13			

FIW 104	Elements of Design	2	
Students will develop their own sense of design and learn how to effectively communicate it through their work. Topics will include fundamental design principles, personal aesthetics, drawing techniques and model building.			
23147 001	8/27-11/12 M 06:00PM-10:00PM	RCTC 2829	Gillespie
drop date: 9/6; withdraw date: 10/27			

FIW 105	Guitar Setup and Repair	3	
Introduces students to instrument setup and repair. Students learn how to set up their instruments for optimal playability based on musical genres and playing styles. Crack repair, finish repair, fretwork and electronics are covered.			
23154 001	8/21-12/15 T 06:00PM-10:00PM	RCTC 2829	Deckebach
drop date: 9/6; withdraw date: 11/13			

FIW 109	Introduction to Cabinetmaking	4	
Additional Materials Fee of \$20. End of Semester			
23148 001	8/23-12/15 R 05:00PM-10:15PM	RCTC 2829	Gady
drop date: 9/6; withdraw date: 11/13			

FIW 118	Introduction to Turning	3	
Additional Materials Fee \$25, covers pen parts, pen blank, and bowl blank.			
20399 001	8/22-12/15 W 06:00PM-10:00PM	RCTC 2829	Roper
drop date: 9/6; withdraw date: 11/13			
23299 002	8/22-12/15 W 01:00PM-05:00PM	RCTC 2829	Roper
drop date: 9/6; withdraw date: 11/13			

FIW 119	Intermediate Turning I	3	
Prerequisite: FIW 118 Student should expect to pay for the various material required for the projects.			
21582 001	8/21-12/15 T 01:00PM-05:00PM	RCA3 B	Roper
drop date: 9/6; withdraw date: 11/13			
22767 002	8/21-12/15 T 06:00PM-10:00PM	RCA3 B	Duwall
drop date: 9/6; withdraw date: 11/13			

FIW 120	Intermediate Turning II	3	
Prerequisite: FIW 119			
23166 001	8/23-12/15 R 06:00PM-10:00PM	RCA3 B	Duwall
drop date: 9/6; withdraw date: 11/13			

COURSE#		COURSE TITLE			CREDITS		TRANSFER		COURSE#		COURSE TITLE			CREDITS		TRANSFER	
CRN#	Section	Dates	Day	Time	Bldg	Room	Instructor		CRN#	Section	Dates	Day	Time	Bldg	Room	Instructor	
FIW 121	Advanced Turning			3					FIW 177	Sp T: Inlay Techniques			3				
Prerequisite: FIW 119								Students will learn how to design and execute various inlay techniques using Mother of Pearl, wood, abalone, and etc									
23149	001	8/20-12/15	M	06:00PM-10:00PM	RCA3	B	Duvall		23155	001	8/22-12/15	W	12:00PM-04:00PM	RCTC	2829	Snider	
drop date: 9/6; withdraw date: 11/13								drop date: 9/6; withdraw date: 11/13									
FIW 122	Wood Carving			3					FIW 177	Sp T: Drum Making			6				
Students need to purchase a few gouges and wood for some projects.								Students will learn how to design and execute various inlay techniques using Mother of Pearl, wood, abalone, and etc									
22635	001	8/23-12/15	R	06:00PM-10:00PM	RCA3	B	Morrow		23180	002	8/21-12/15	T	06:00PM-10:00PM	RCTC	2829	Faculty	
drop date: 9/6; withdraw date: 11/13								drop date: 9/6; withdraw date: 11/13									
FIW 125	Finishing Wood			3					FIW 177	Sp T: Inlay Techniques			3				
Additional Materials Fee of \$25.								Students will learn how to design and execute various inlay techniques using Mother of Pearl, wood, abalone, and etc									
20400	001	8/20-12/15	M	01:00PM-05:00PM	RCA3	B	Nelson		23300	003	8/22-12/15	W	06:00PM-10:00PM	RCTC	2829	Faculty	
drop date: 9/6; withdraw date: 11/13								drop date: 9/6; withdraw date: 11/13									
22636	002	8/20-12/15	M	06:00PM-10:00PM	RCA3	B	Nelson										
drop date: 9/6; withdraw date: 11/13																	
FIW 126	French Polish			1					FIW 200	Veneering and Marquetry			3				
This isn't your grandfather's French Polish. Learn to apply a high-gloss tough finish that can be completed in an hour. This class meets one weekend for class and one weekend for lab								Design and create a marquetry project. The course covers the surface decoration of wood - both edge and face treatments through the use of thin, exotic or figured woods. Manmade and solid substrates for veneering as well as available patterns, styles, and marquetry techniques are explored.									
Weekend College																	
23193	601	11/3-11/3	S	01:00PM-06:00PM	RCTC	2829	Faculty		23160	001	8/20-12/15	M	06:00PM-10:00PM	RCTC	2829	Gady	
11/4-11/4 U 09:00AM-04:00PM RCTC 2829 Faculty								drop date: 9/6; withdraw date: 11/13									
11/10-11/10 S 01:00PM-04:45PM RCTC 2829 Faculty																	
11/11-11/11 U 09:00AM-01:00PM RCTC 2829 Faculty																	
drop date: 11/3; withdraw date: 11/9																	
FIW 128	Doormaking			4					FIW 201	Furniture I - Frame Joinery			4				
Prerequisite: FIW 201.								This class is designed as a natural extension from the Intro class, FIW 101. It extensively covers frame joinery, and includes basic decorative veneering.									
20401	001	8/20-12/15	M	05:00PM-10:15PM	RCTC	2829	Scherrer		23156	001	8/23-12/15	R	05:00PM-10:15PM	RCTC	2829	Cox	
drop date: 9/6; withdraw date: 11/13								drop date: 9/6; withdraw date: 11/13									
FIW 131	Electric Guitar Construction			6					FIW 202	Furniture II-Carcass&Chair Con			4				
Teaches the student to repair and restore furniture. The student will learn how to determine the adhesive and finish used, repair veneer, replace broken pieces, reassemble reconditioned furniture repair, and restore finishes. The student will learn how to determine the original construction methods employed in order to repair furniture.								Explores different types of solid wood connections, using both hand and power tool techniques in frame and carcass joinery. This is an extension to FIW 201 - Furniture I.									
23151	001	8/20-12/15	M	06:00PM-10:00PM	RCA3	A	Schrock		23158	001	8/22-12/15	W	05:00PM-10:15PM	RCTC	2829	Scherrer	
8/25-12/15 S 08:30AM-12:30PM RCA3 A Schrock								drop date: 9/6; withdraw date: 11/13									
drop date: 9/6; withdraw date: 11/13																	
FIW 175	SpT: Shop Safety & Orientation			0.5					FIW 203	Furniture III-Period Furn Repr			4				
All new students in RRCC FIW must take this class. It may be taken concurrently with other FIW classes.								Create and reproduce a piece of furniture from a selected time period. Ancient and modern techniques and materials are examined while selecting the construction process for an individual piece. This class is an extension to FIW 202 - Furniture II.									
23136	002	8/18-8/18	S	08:00AM-06:00PM	RCTC	2829	Wilson		23159	001	8/20-12/15	M	05:00PM-10:15PM	RCTC	2829	Faculty	
drop date: 8/17; withdraw date: 8/17								drop date: 9/6; withdraw date: 11/13									
23137	003	8/19-8/19	U	08:00AM-06:00PM	RCTC	2829	Wilson										
drop date: 8/18; withdraw date: 8/18																	
23138	004	8/25-8/25	S	08:00AM-06:00PM	RCTC	2829	Shannon										
drop date: 8/24; withdraw date: 8/24																	
23139	005	8/26-8/26	U	08:00AM-06:00PM	RCTC	2829	Shannon										
drop date: 8/25; withdraw date: 8/25																	
FIW 175	Sp T: Wooden Handplane Making			1					FIW 207	Workbench Construction			6				
All new students in RRCC FIW must take this class. It may be taken concurrently with other FIW classes.								Design and fabricate a workbench to be used in woodworking, based on specific needs and from a complete set of drawings.									
Weekend College																	
23173	601	9/15-9/29	S	10:00AM-04:30PM	RCTC	2829	Gillespie		23161	001	8/20-12/15	MW	01:00PM-05:00PM	RCTC	2829	Faculty	
drop date: 9/16; withdraw date: 9/26								drop date: 9/6; withdraw date: 11/13									
FIW 176	Sp T: Routers, Jigs & Joinery			1					FIW 208	Furniture Restoration & Repair			4				
Students will learn the safe and effective application of routers and how to use jigs to get the most out of this versatile tool.								Teaches the student to repair and restore furniture. The student will learn how to determine the adhesive and finish used, repair veneer, replace broken pieces, reassemble reconditioned furniture repair, and restore finishes. The student will learn how to determine the original construction methods employed in order to repair furniture.									
Weekend College																	
23174	601	10/27-11/10	S	10:00AM-04:30PM	RCTC	2829	Gillespie		23150	001	8/21-12/15	T	05:00PM-10:15PM	RCTC	2829	Nelson	
drop date: 10/28; withdraw date: 11/7								drop date: 9/6; withdraw date: 11/13									
FIW 209	Intermediate Cabinetmaking			4					FIW 212	Contemporary Furniture Making			4				
Prerequisite: FIW 100 or FIW 101								Prerequisite: FIW 201. Students will supply their own materials									
20412	001	8/20-12/15	M	05:00PM-10:15PM	RCTC	2829	Scherrer		23152	001	8/24-12/15	F	05:00PM-10:15PM	RCTC	2829	Morrow	
drop date: 9/6; withdraw date: 11/13								drop date: 9/6; withdraw date: 11/13									

LAKWOOD COURSES

GT = GUARANTEED TRANSFER COURSE

COURSE#	COURSE TITLE	CREDITS	TRANSFER	COURSE#	COURSE TITLE	CREDITS	TRANSFER
CRN# Section	Dates Day Time	Bldg Room	Instructor	CRN# Section	Dates Day Time	Bldg Room	Instructor

FIW 217 Advanced Cabinetmaking 4
 Prerequisite: FIW 209
 22860 001 8/20-12/15 M 05:00PM-10:15PM RCTC 2829 Scherrer
drop date: 9/6; withdraw date: 11/13

FIW 219 Woodworking Lab 4
 20996 001 8/22-12/15 W 11:00AM-04:30PM RCTC 2829 Faculty
 Continuing Students Only.
drop date: 9/6; withdraw date: 11/13

FIW 231 Adv Electric Guitar Construct 6
 The course introduces advanced techniques, teaching students to design their own electric guitar from scratch. This class builds on skills learned in FIW 131 Electric Guitar Construction. Meets Saturdays during the semester. Student must purchase materials prior to class start (cost, approx \$450, delivery approx one week). Visit www.rccc.edu/finewood for details.
 23169 001 8/23-12/15 R 06:00PM-10:00PM RCTC 2829 Snider
 8/25-12/15 S 08:30AM-12:30PM RCTC 2829 Snider
drop date: 9/6; withdraw date: 11/13

FIW 232 Adv Acoustic Guitar Constr 6
 23145 001 8/23-12/15 R 06:00PM-10:00PM RCTC 2829 Faculty
 8/25-12/15 S 08:30AM-12:30PM RCTC 2829 Faculty
drop date: 9/6; withdraw date: 11/13

FIW 276 Sp T: Maloof Rocking Chair 4
 This course covers the design and building of the popular rocking chair design created by the late Sam Maloof.

Weekend College
 23172 601 8/17-12/15 F 05:00PM-10:15PM RCTC 2829 Faculty
drop date: 9/5; withdraw date: 11/14

FRE-FRENCH

FRE 111 French Language I 5
 20229 001 Full Term* MW 06:00PM-08:15PM RWE 3750 Little

FST-FIRE SCIENCE TECHNOLOGY

\$6.15 fee per credit.

FST 100 Firefighter I 9
 Permission needed from instructor. Additional fee \$345. Visit <http://www.rccc.edu/fire/FireAcademy.htm> for required co-/pre-requisites. Mandatory orientation held during week before Academy begins - date to be announced.

~~22905-551 Full Term* R 10:30AM-04:30PM Off Campus Faculty~~
~~F 07:30AM-04:30PM Off Campus Faculty~~
 Classroom meetings on the Lakewood campus. Drillground meetings at the Arvada Fire Academy all day Friday.

Weekend College
 23209 651 8/17-12/7 F 10:05AM-04:30PM Off Campus Aseltine
 8/18-12/8 S 07:00AM-04:30PM Off Campus Aseltine
drop date: 9/5; withdraw date: 11/14

FST 102 Principles/Emergency Services 3
 Pre-requisite: ENG 090 or equivalent assessment scores (Accuplacer 95, ACT English 18)
 20250 001 Full Term* M 09:00AM-12:00PM RWE 3756 Gomez
 20291 002 Full Term* T 09:00AM-12:00PM RWE 3756 Floyd
 21251 003 Full Term* R 06:30PM-09:30PM RWE 3756 Gomez

FST 103 Occ Safety & Health for Fire 3
 Pre-requisite: ENG 090 or equivalent assessment scores (Accuplacer 95, ACT English 18)
 21878 001 Full Term* M 01:00PM-04:00PM RWE 3754 Gomez
 22911 002 Full Term* R 09:00AM-12:00PM RWE 3756 Faculty

FST 104 Fire Protection Systems 3
 Prerequisite: FST 102 and ENG 090
 20238 001 Full Term* R 06:30PM-09:30PM RWE 3754 Faculty

FST 105 Building Const for Fire Prof 3
 Pre-requisite: ENG 090 or equivalent assessment scores (Accuplacer 95, ACT English 18)
 20241 001 Full Term* R 01:00PM-04:00PM RWE 3756 Faculty
 23320 002 Full Term* T 09:00AM-12:00PM RWE 3754 Brown

FST 106 Fire Prevention 3
 Pre-requisite: ENG 090 or equivalent assessment scores (Accuplacer 95, ACT English 18)
 20244 001 Full Term* W 01:00PM-04:00PM RWE 3756 Faculty
Online Learning
 470 See RRCC Online Section

FST 107 HazMat Operations (Level I) 3
 Co-requisite FST 100, Pre-req ENG 090 (grade C or higher)
 23319 001 Full Term* W 09:00AM-12:00PM RWE TBA Reynolds
 22906 551 Full Term* R 07:25AM-10:25AM Off Campus Faculty

Weekend College
 23210 651 Full Term* R 07:00AM-10:00AM Off Campus Aseltine

FST 110 Job Placement and Assessment 3
 Pre-requisite: ENG 090 or equivalent assessment scores (Accuplacer 95, ACT English 18)
 20757 001 Full Term* R 01:00PM-04:00PM RWE 3754 Faculty
 21252 002 Full Term* T 05:30PM-08:30PM RWE 3754 Faculty

FST 151 Driver-Operator 3
 Pre-requisite: ENG 090 or equivalent assessment scores (Accuplacer 95, ACT English 18)
 21879 001 Full Term* W 09:00AM-12:00PM RWE 3756 Faculty
 S 09:00AM-10:30AM RWE TBA Faculty

FST 160 Physical Abilities Test Prep 3
 20758 001 Full Term* MW 09:30AM-10:45AM RWE 3750 Freyta
 MW 09:00AM-09:25AM RWE 3750 Freyta

FST 170 Clinical I 1
 Permission needed from CTE advisor. Provides ride-along and clinical experience for firefighters in training.

Weekend College
 23211 651 Full Term* Off Campus Eagleman
 Co-req FST 100-651.

FST 201 Instructional Methodology 3
 Prerequisites: FST 100 and 102, or permission of instructor.
Online Learning
 470 See RRCC Online Section

FST 202 Strategy & Tactics 3
 Prerequisites: FST 102, 104, and 107, or permission of instructor. This class is an online course. Some class sessions may be arranged.
Online Learning
 470 See RRCC Online Section

FST 203 Fire Hydraulics & Water Supply 4
Online Learning
 470 See RRCC Online Section

FST 204 Principles of Code Enforcement 3
 Prerequisites: FST 102, 104, 105, 106 or permission of instructor.
Online Learning
 470 See RRCC Online Section

FST 205 Fire Investigation I 3
Online Learning
 470 See RRCC Online Section

FST 206 Fire Co Superv and Leadership 3
 Prerequisites: ENG 121, FST 102, 202, or permission of instructor.
Online Learning
 470 See RRCC Online Section

FST 250 Chemistry for Fire Protection 3
 23321 470 Full Term* Faculty

FST 253 NIMS 3
Online Learning
 470 See RRCC Online Section

FST 255 Fire Service Management 3
Online Learning
 470 See RRCC Online Section

LAKWOOD COURSES | Fall | See Arvada Section for more courses

GT = GUARANTEED TRANSFER COURSE

LAKWOOD COURSES

COURSE# CRN# Section	COURSE TITLE Dates Day	Time	CREDITS Bldg Room	TRANSFER Instructor
FST 257	Fire Department Administration		3	
<i>Online Learning</i> 470 See RRCC Online Section				
FST 280	Internship		1 - 12	
23317 551	Full Term*			Brown
FST 289	Capstone Fire Service Mgmt		3	
<i>Online Learning</i> 470 See RRCC Online Section				

GEO-GEOGRAPHY

Registration for all GT Pathway courses require successful completion of ENG 090 (grade "C" or higher) or equivalent assessment scores (Accuplacer 95, ACT English 18).

GEO 105	World Regional Geography: SS2		3	GT
<i>Accelerated (2nd 7 week session)</i>				
22362 001	10/17-12/10	MW 09:00AM-12:00PM	RCTC 2836	Rahtz
<i>drop date: 10/24; withdraw date: 11/30</i>				
20257 002	Full Term*	TR 01:00PM-02:15PM	REA 2301	Zeeman
22766 040	8/29-12/5	W 04:00PM-05:15PM	REA 2304	Bartlett
Late start class. Starts August 29. Hybrid course that combines classroom and other activities.				
<i>drop date: 9/18; withdraw date: 11/15</i>				
20260 041	9/4-12/11	T 06:00PM-08:45PM	REA 2304	Holt
Late start class. Starts Sept. 4th. Hybrid course that combines classroom and other activities.				
<i>drop date: 9/18; withdraw date: 11/15</i>				

<i>Weekend College</i>				
21546 601	11/2-11/17	S 08:00AM-05:30PM	REA 1415	Miller
	11/2-11/17	F 05:00PM-10:00PM	REA 1415	Miller
<i>drop date: 11/3; withdraw date: 11/13</i>				

Online Learning
470 - 471 See RRCC Online Section

GEO 106	Human Geography: SS2		3	GT
23035 001	Full Term*	MW 02:30PM-03:45PM	RWE 2674	Zeeman
21547 041	Full Term*	M 01:00PM-02:15PM	RWE 3756	Zeeman
REQUIRED Corequisite: REA 090-041 (CRN 23092) Human Geography. Hybrid class: Combines classroom and online elements.				

GEO 111	Physical Geography:GT-SC1		4	GT
22364 001	Full Term*	MW 09:30AM-10:45AM	RCTC 3809	Miller
		MW 11:00AM-12:15PM	RWE 2573	Miller

GER-GERMAN

GER 111	German Language I		5	Faculty
20261 001	Full Term*	TR 12:30PM-02:45PM	REA 2306	

GEY-GEOLOGY

\$6.15 fee per credit.

Registration for all GT Pathway courses require successful completion of ENG 090 (grade "C" or higher) or equivalent assessment scores (Accuplacer 95, ACT English 18).

GEY 111	Physical Geology w/Lab: SC1		4	GT
Prerequisites: ENG 090 and MAT 090 (Grade C or higher)				
20269 001	Full Term*	MW 08:00AM-10:40AM	RWE 2573	StanESCO
20264 002	Full Term*	TR 08:00AM-10:40AM	RWE 2573	Camann
20271 003	Full Term*	MW 02:00PM-04:40PM	RWE 2573	Camann
21522 004	Full Term*	TR 06:00PM-08:40PM	RWE 2573	Patterson

GEY 118	Rock & Mineral Identification		1	
<i>Weekend College</i>				
21007 601	9/14-9/14	F 05:00PM-10:00PM	RWE 2573	Patterson
	9/15-9/15	S 08:00AM-05:30PM	RWE 2573	Patterson
<i>drop date: 9/13; withdraw date: 9/14</i>				

COURSE# CRN# Section	COURSE TITLE Dates Day	Time	CREDITS Bldg Room	TRANSFER Instructor
GEY 130	Dinosaurs of Colorado		2	
<i>Weekend College</i>				
23302 601	9/22-9/29	S 08:00AM-05:30PM	RWE 2573	Peavey
	9/23-9/30	U 12:30PM-05:30PM	RWE 2573	Peavey
<i>drop date: 9/22; withdraw date: 9/28</i>				

GEY 143	Geology and Evolution of Caves		2	
Includes all day field trip to Cave of the Winds				
<i>Weekend College</i>				
21876 601	10/6-10/13	S 08:00AM-01:00PM	RWE 2573	Luiszer
	10/7-10/14	U 08:00AM-05:30PM	RWE 2573	Luiszer
<i>drop date: 10/6; withdraw date: 10/12</i>				

GEY 175	Sp T: Dinosaurs of Colorado		2	
<i>Weekend College</i>				
21877 601				Faculty
<i>drop date: 9/22; withdraw date: 9/28</i>				

GEY 275	Sp T: Oil and Gas Geology		1	
<i>Weekend College</i>				
23194 601	10/26-10/26	F 05:00PM-10:00PM	RWE 2573	Foley
	10/27-10/27	S 08:00AM-05:30PM	RWE 2573	Foley
<i>drop date: 10/25; withdraw date: 10/26</i>				

GIS-GEOGRAPHY INFORMATION SYSTEMS

\$6.15 fee per credit.

GIS 101	Geographic Information Systems		3	
Either CIS 118 or CAD 101 are highly recommended prerequisites or co-requisites or permission of instructor.				
21266 001	Full Term*	R 06:00PM-08:45PM	RWE 3750	Miller

HIS-HISTORY

Registration for all GT Pathway courses require successful completion of ENG 090 (grade "C" or higher) or equivalent assessment scores (Accuplacer 95, ACT English 18).

HIS 101	Western Civ:Antiquity-1650 HI1		3	GT
20308 001	Full Term*	MW 08:00AM-09:15AM	REA 2301	Donalson
20310 005	Full Term*	F 09:00AM-11:45AM	REA 2301	Buckland

Online Learning
470 See RRCC Online Section

HIS 102	Western Civ: 1650-Present HI1		3	GT
22392 001	Full Term*	F 09:00AM-11:45AM	REA 2315	Sloan

HIS 111	The World: Antiquity-1500: HI1		3	GT
21241 001	Full Term*	MW 11:00AM-12:15PM	REA 2301	Howell
21972 002	Full Term*	TR 11:00AM-12:15PM	REA 2301	Zeeman
21543 003	Full Term*	TR 01:00PM-02:15PM	REA 2304	Howell
22276 004	Full Term*	MW 02:30PM-03:45PM	REA 1018	Bartlett
21544 005	Full Term*	W 06:00PM-08:45PM	REA 2301	Bartlett

Online Learning
470 See RRCC Online Section

HIS 112	The World: 1500-Present: HI1		3	GT
22004 001	Full Term*	MW 01:00PM-02:15PM	RWE 2556	Donalson

<i>Weekend College</i>				
22605 601	9/7-9/21	F 05:00PM-10:00PM	REA 1415	Ashcraft
	9/8-9/22	S 08:00AM-05:30PM	REA 1415	Ashcraft
<i>drop date: 9/8; withdraw date: 9/22</i>				

Online Learning
470 See RRCC Online Section

* Full Term dates: 8/20-12/11
Drop date: 9/5; Withdraw date: 11/14

LAKWOOD COURSES

GT = GUARANTEED TRANSFER COURSE

COURSE# **COURSE TITLE** **CREDITS** **TRANSFER**
 CRN# Section Dates Day Time Bldg Room Instructor

HIS 201	US History to Reconst: HI1	3	GT
22008 001	Full Term* MW 09:30AM-10:45AM	REA 1178	Faculty
20313 002	Full Term* TR 09:30AM-10:45AM	REA 2301	Ordway
20317 003	Full Term* MW 01:00PM-02:15PM	REA 2301	Bartlett
20322 004	Full Term* TR 02:30PM-03:45PM	REA 2301	Berman
22268 040	Full Term* W 04:30PM-05:45PM	REA 2301	Nicholas

Weekend College

22845 601	10/12-10/26 F 05:00PM-10:00PM	REA 2315	Ordway
	10/13-10/27 S 08:00AM-05:30PM	REA 2315	Ordway

drop date: 10/13; withdraw date: 10/23

Online Learning
 470 - 471 See RRCC Online Section

HIS 202	US History since Civil War:HI1	3	GT
20329 001	Full Term* MW 09:30AM-10:45AM	REA 2301	Donalson
22604 040	Full Term* M 05:30PM-06:45PM	REA 2301	Faculty

Hybrid class that combines classroom and online elements.

Online Learning
 470 See RRCC Online Section

HIS 215	Women in U.S. History: GT-HI1	3	GT
22979 001	Full Term* MW 01:00PM-02:15PM	RWE 2754	Nicholas

HIS 225	Colorado History: HI1	3	GT
22274 001	Full Term* F 01:00PM-03:45PM	REA 2301	Buckland
22980 002	Full Term* T 06:00PM-08:45PM	RWE 2706	Buckland

Online Learning
 470 See RRCC Online Section

HIS 247	20th Century World History:HI1	3	GT
22981 001	Full Term* MW 11:00AM-12:15PM	RWE 3750	Nicholas
20331 002	Full Term* TR 01:00PM-02:15PM	REA 2305	Berman

Weekend College

21545 601	11/2-11/16 F 05:00PM-10:00PM	RWE 2556	Donalson
	11/3-11/17 S 08:00AM-05:30PM	RWE 2556	Donalson

drop date: 11/3; withdraw date: 11/13

Online Learning
 470 See RRCC Online Section

HPR-HEALTH CARE PROVIDER

\$6.15 fee per credit.

HPR 102	CPR for Professionals	0.5	
American Heart Association BLS for Health Care Provider Manual is optional. This class is only open to students requiring a BLS - Health Care Provider Card. Additional fee \$5.00			
20999 001	8/14-8/14 T 09:00AM-05:00PM	RWE 2701	Faculty
	drop date: 8/13; withdraw date: 8/13		
21930 003	12/12-12/12 W 09:00AM-05:00PM	RWE 2701	Faculty
	drop date: 12/11; withdraw date: 12/11		

Weekend College

22579 601	8/25-8/25 S 09:00AM-05:00PM	RWE 2701	Faculty
-----------	-----------------------------	----------	---------

drop date: 8/24; withdraw date: 8/24

Weekend College

21001 602	9/8-9/8 S 09:00AM-05:00PM	RWE 2701	Faculty
-----------	---------------------------	----------	---------

drop date: 9/7; withdraw date: 9/7

Weekend College

21929 603	12/1-12/1 S 09:00AM-05:00PM	RWE 2701	Faculty
-----------	-----------------------------	----------	---------

drop date: 11/30; withdraw date: 11/30

Weekend College

21000 604	12/8-12/8 S 09:00AM-05:00PM	RWE 2701	Faculty
-----------	-----------------------------	----------	---------

drop date: 12/7; withdraw date: 12/7

HPR 103	CPR for Professionals Renewal	0.25	
Prerequisite: Current of recently expired BLS for Healthcare Provider card. Additional fee \$5.00.			
22580 001	11/6-11/6 T 05:30PM-09:30PM	RWE 2701	Clark
	drop date: 11/5; withdraw date: 11/5		

COURSE# **COURSE TITLE** **CREDITS** **TRANSFER**
 CRN# Section Dates Day Time Bldg Room Instructor

HPR 106	Law & Ethics for Health Prof	2	
21867 001	Full Term* R 09:00AM-10:55AM	RWE 3679	Ivory

Online Learning
 470 See RRCC Online Section

HPR 108	Dietary Nutrition	1	
Weekend College			
21306 601	11/3-11/17 S 09:00AM-02:00PM	RWE 3679	Speare
	drop date: 11/4; withdraw date: 11/14		

HPR 112	Phlebotomy	4	
Permission needed from instructor. Application must be filled out to be considered for the course. Please use the website for form.			
20581 001	Full Term* TR 01:00PM-03:30PM	RWE 2680	Stoffel

HPR 125	Outdoor Emergency Care	4	
Extra fees to National Ski Patrol			

Weekend College

21401 601	8/18-12/8 S 08:00AM-04:00PM	RWE 3756	Faculty
-----------	-----------------------------	----------	---------

drop date: 9/5; withdraw date: 11/14

HPR 178	Medical Terminology	2	
21003 001	Full Term* T 08:30AM-10:30AM	RWE 3679	Schreiber
21004 002	Full Term* W 02:00PM-04:00PM	RWE 3679	Ivory

Online Learning
 470 - 471 See RRCC Online Section

HPR 180	Phlebotomy Internship	3	
\$10 liability insurance fee. Prerequisite HPR 112. Permission required. You must complete a criminal background check and immunizations prior to enrolling in this course. You must use America Data Bank's online background info.			
20582 551	Full Term*	Off Campus	Stoffel

HPR 190	Basic EKG Interpretation	2	
22411 001	Full Term* M 02:30PM-04:30PM	RWE 2754	Brown
23245 002	Full Term* T 05:30PM-07:30PM	RWE 2756	Brown

HPR 210	Physical Assessment	2	
Co-requisite or Prerequisite for NUR 290. Must have a current Colorado RN License in order to take this class.			
21005 001	8/21-10/23 T 08:00AM-12:30PM	RWE 3687	McNamara
	drop date: 8/29; withdraw date: 10/10		

HPR 215	Phlebotomy Refresher	1	
Permission needed from instructor. Must have previously completed HPR 112.			
21148 411	Full Term*		Stoffel

HUM-HUMANITIES

Web based courses in this prefix may also be available through CCOonline. Please check www.cconline.org for more information.

Registration for all GT Pathway courses require successful completion of ENG 090 (grade "C" or higher) or equivalent assessment scores (Accuplacer 95, ACT English 18).

HUM 115	World Mythology: GT-AH2	3	GT
22983 001	Full Term* M 03:00PM-05:45PM	RWE 3756	Berman
22982 040	Full Term* R 11:00AM-12:45PM	REA 1413	Berman

REQUIRED Corequisite: REA 090-040 (CRN 23105). Hybrid class: Combines classroom and online elements.

Online Learning
 470 See RRCC Online Section

HUM 121	Humanities: Early Civ: GT-AH2	3	GT
20371 001	Full Term* MW 11:00AM-12:15PM	REA 2306	Sloan
20372 002	Full Term* TR 11:00AM-12:15PM	REA 2306	Clark
22606 003	Full Term* MW 02:30PM-03:45PM	REA 2304	Sloan
20373 004	Full Term* R 06:00PM-08:45PM	RWE 0664	Lanyon

HUM 122	Humanities: Mediev-Mod: GT-AH2	3	GT
HUM 121 is not required before taking HUM 122.			
21989 001	Full Term* MW 09:30AM-10:45AM	REA 1013	Nicholas

Online Learning
 470 See RRCC Online Section

LAKWOOD COURSES | Fall | See Arvada Section for more courses

COURSE# CRN# Section	COURSE TITLE Dates Day	Time	CREDITS Bldg Room	TRANSFER Instructor
HUM 123	Humanities: Modern Wrld:GT-AH2		3	GT
HUM 121 or 122 is not required before taking HUM 123.				
22977 001	Full Term* MW	01:00PM-02:15PM	REA 2305	Braziller

HUM 275	Sp T: Leadership Seminar		1	
22535 001	Full Term* W	01:00PM-02:30PM	RWE 3754	Faculty

HVA-HEAT/VENTILATION/AIR

Fees \$6.15 per credit. Additional \$8 fee for HWE 113, First Aid and Adult CPR class, required course for Construction and trade programs .

HVA 102	Basic Refrigeration		4	
Additional fee \$25. Co-requisite: HWE 113 and OSH 127 or 10 hour OSHA safety card.				
21408 001	Full Term* M	06:00PM-10:05PM	RCTC 3834	Gutierrez
20686 002	Full Term* W	06:00PM-10:05PM	RCA5 B	Gutierrez
23100 003	Full Term* R	06:00PM-10:05PM	RCTC 3838	Payne

HVA 105	Electricity for HVAC/R		4	
Co-req: HWE 113, OSH 127 or a 10 hour OSHA safety card.				
22653 001	Full Term* M	01:00PM-05:05PM	RCTC 3809	Jones
22654 002	Full Term* T	01:00PM-05:05PM	RCTC 3809	Jones
21729 003	Full Term* M	06:00PM-10:05PM	RCTC 3809	Oldani
20687 004	Full Term* T	06:00PM-10:05PM	RCTC 3809	Morris

HVA 110	Fundamentals of Gas Heating		4	
Pre-req: HWE 113, OSH 127 or 10 hour OSHA safety card.				
22655 001	Full Term* W	06:00PM-10:05PM	RCTC 3810	Sicard
23101 002	Full Term* R	06:00PM-10:05PM	RCTC 3810	Stupelli

HVA 111	Piping Skills		4	
Co-req: OSH 127, HVA 102 and HWE 113.				
21960 002	Full Term* W	05:30PM-09:35PM	RCA5 A	Montoya

HVA 113	Refrigerant Recovery Training		1	
Co-req: HWE 113, OSH 127, HVA 102. Test fee is not included in tuition.				

Weekend College				
21961 601	10/13-10/20	S	08:00AM-04:30PM	RCTC 3809
drop date: 10/13; withdraw date: 10/18				

Weekend College				
21050 602	11/3-11/10	S	08:00AM-04:30PM	RCTC 3809
drop date: 11/3; withdraw date: 11/8				

HVA 132	Air Cond & Refrig Controls		4	
Prerequisite: OSH 127, HVA 102, HVA 105 and HWE 113 or permission from instructor				
20692 001	Full Term* R	06:00PM-10:05PM	RCTC 2828	Reisner
23102 002	Full Term* W	06:00PM-10:05PM	RCTC 2828	Reisner

HVA 134	Air Conditioning Systems		4	
Co-req: HWE 113, OSH 127, or a 10 hour OSHA safety card.				
21962 001	Full Term* W	06:00PM-10:05PM	RCTC 3838	Oldani

HVA 162	Heating Controls		4	
Pre-req: HWE 113, OSH 127, HVA 105, HVA 110, or permission from instructor.				
22657 001	Full Term* T	06:00PM-10:05PM	RCTC 2828	Reisner

HVA 240	Servicing Forced Air Systems		4	
Pre-req: HWE 113, OSH 127, HVA 105, HVA 110, or permission from instructor.				
23103 001	Full Term* W	06:00PM-10:05PM	RCTC 3834	Hegwood

HVA 247	Hot Water Heating Systems		4	
Pre-req: HWE 113, OSH 127, HVA 105, HVA 110, or permission from instructor.				
20695 001	Full Term* R	06:00PM-10:05PM	RCTC 3834	Sicard

HVA 261	A/C Systems Service and Repair		4	
Prerequisite: OSH 127, HVA 102, HVA 105 and HWE 113 or permission from instructor.				
23104 001	Full Term* T	06:00PM-10:05PM	RCTC 3834	Hegwood

HVA 280	Internship		1 - 12	
20739 411	Full Term*		Off Campus	Snyder

HVA 285	Independent Study		1	
20740 401	Full Term*			Snyder

COURSE# CRN# Section	COURSE TITLE Dates Day	Time	CREDITS Bldg Room	TRANSFER Instructor
-------------------------	---------------------------	------	----------------------	------------------------

HWE-HEALTH AND WELLNESS

Fees \$6.15 per credit.

HWE 100	Human Nutrition		3	
20335 001	Full Term* M	12:00PM-02:45PM	RWE 3679	Speare

Weekend College

21010 621	10/20-10/27	S/U	08:00AM-06:00PM	RWE 3679
	11/3-11/3	S	08:00AM-06:00PM	RWE 3687
drop date: 10/21; withdraw date: 10/31				

Online Learning

470 - 471 See RRCC Online Section

HWE 113	First Aid & Adult CPR		0.5	
Additional fee \$8, covers course completion card.				

22586 001	8/15-8/15	W	09:00AM-05:00PM	RWE 2701
drop date: 8/14; withdraw date: 8/14				

22897 002	8/9-8/9	R	09:00AM-05:00PM	RWE 2701
drop date: 8/8; withdraw date: 8/8				

Weekend College

22582 601	9/9-9/9	U	09:00AM-05:00PM	RWE 2701
drop date: 9/8; withdraw date: 9/8				

Weekend College

22583 602	9/23-9/23	U	09:00AM-05:00PM	RWE 2701
drop date: 9/22; withdraw date: 9/22				

Weekend College

22584 603	10/7-10/7	U	09:00AM-05:00PM	RWE 2701
drop date: 10/6; withdraw date: 10/6				

Weekend College

22585 604	10/21-10/21	U	09:00AM-05:00PM	RWE 2701
drop date: 10/20; withdraw date: 10/20				

Weekend College

22587 605	11/11-11/11	U	09:00AM-05:00PM	RWE 2701
drop date: 11/10; withdraw date: 11/10				

Weekend College

22361 606	12/2-12/2	U	09:00AM-05:00PM	RWE 2701
drop date: 12/1; withdraw date: 12/1				

HWE 255	Cert Pers Trainer Prep Course		3	
Prepares the student for the ACE personal trainer national certification exam. Call Al Wasser at 303-914-6375 for information on course materials.				
23301 001	Full Term* F	12:30PM-03:30PM	RWE 1692	Wasser

IND-INTERIOR DESIGN

\$6.15 fee per credit. Note for all courses below: Supplies list will be provided first day of class.

IND 100	Interior Design Fundamentals		4	
Supplies list will be provided first day of class.				

21912 001	Full Term* MW	12:00PM-02:45PM	REA 1153	Hollender
-----------	---------------	-----------------	----------	-----------

IND 111	Drafting for Interiors		4	
Supplies list will be provided first day of class.				

21913 001	Full Term* TR	09:00AM-11:40AM	REA 1153	Guilliams
-----------	---------------	-----------------	----------	-----------

IND 175	Sp T: Color Theory		2	
23287 001	Full Term* MW	09:30AM-10:45AM	REA 1153	Hollender
Supplies list will be provided first day of class.				

ITA-ITALIAN

ITA 101	Conversational Italian I		3	
This class may not transfer to a four year institution.				

21596 001	Full Term* TR	06:30PM-07:45PM	REA 1017	Toth
-----------	---------------	-----------------	----------	------

LAKWOOD COURSES

GT = GUARANTEED TRANSFER COURSE

COURSE# **COURSE TITLE** **CREDITS** **TRANSFER**
 CRN# Section Dates Day Time Bldg Room Instructor

JOU-JOURNALISM

JOU 105	Introduction to Mass Media:SS3	3	GT
<i>Online Learning</i> 471 - 472 See RRCC Online Section			
JOU 114	TV Production	3	
This Class meets at Denver Open Media 23310 551 Full Term* R 04:00PM-08:00PM Off Campus Banister			
JOU 121	Photojournalism	3	
A Film or Digital Camera with Manual Settings required 20991 001 Full Term* T 01:00PM-03:45PM RCA4 B Harrop			
JOU 225	Internet Media	3	
23119 001 Full Term* M 01:00PM-03:45PM RWE 0561 Faculty			
JOU 241	Feature and Magazine Writing	3	
22703 001 Full Term* T 09:30AM-12:15PM RCA4 B Faculty			

JPN-JAPANESE

JPN 111	Japanese Language I	5	
23177 001 Full Term* MW 08:30AM-10:45AM RCA6 A Schibli			
JPN 211	Japanese Language III : AH4	3	GT
Prerequisite: JPN 112 or permission from instructor. 23178 001 Full Term* MW 11:30AM-12:45PM REA 1113 Schibli			

LEA-LAW ENFORCEMENT ACADEMY

\$6.15 fee per credit. A separate academy application process is required. The application is available at: www.rrcc.edu/lawenforcement.edu

LEA 101	Basic Police Academy I	6	
Classroom meetings on the Lakewood Campus. Permission needed from instructor. 22379 007 8/16-12/13 MTWRF 08:00AM-05:00PM RWE 2706 Worthem <i>drop date: 8/31; withdraw date: 11/12</i>			
LEA 102	Basic Police Academy II	12	
Classroom meetings on the Lakewood Campus. Permission needed from instructor. 22380 007 8/16-12/13 MTWRF Worthem <i>drop date: 8/31; withdraw date: 11/12</i>			
LEA 104	Basic Law Enforcement Acad. IV	1	
Classroom meetings on the Lakewood Campus. Permission needed from instructor. 22381 007 8/16-12/13 MTWRF Worthem <i>drop date: 8/31; withdraw date: 11/12</i>			
LEA 105	Basic Law	8	
Classroom meetings on the Lakewood Campus. Permission needed from instructor. 22382 007 8/16-12/13 MTWRF Worthem <i>drop date: 8/31; withdraw date: 11/12</i>			
LEA 106	Arrest Control Techniques	3	
A separate academy application process is required. The application is available at: www.rrcc.edu/lawenforcement.edu 22383 007 8/16-12/13 MTWRF Worthem <i>drop date: 8/31; withdraw date: 11/12</i>			
LEA 107	Law Enforcement Driving	3	
A separate academy application process is required. The application is available at: www.rrcc.edu/lawenforcement.edu 22384 007 8/16-12/13 MTWRF Worthem <i>drop date: 8/31; withdraw date: 11/12</i>			
LEA 108	Firearms	3	
A separate academy application process is required. The application is available at: www.rrcc.edu/lawenforcement.edu 22385 007 8/16-12/13 MTWRF Worthem <i>drop date: 8/31; withdraw date: 11/12</i>			

COURSE# **COURSE TITLE** **CREDITS** **TRANSFER**
 CRN# Section Dates Day Time Bldg Room Instructor

LEA 240	Criminal Investigations	3	
23029 040 Full Term* M 06:00PM-08:30PM RWE 2706 Faculty Pre-requisite: POST Certification. This is a hybrid course. Hybrid courses combine classroom and online instruction. For more information visit: www.rrcc.edu/options/hybrid			
LEA 247	Street Survival Techniques	2	
23030 040 Full Term* F 09:00AM-11:00AM RWE 2715 Faculty Pre-requisite: POST Certification. This is a hybrid course. Hybrid courses combine classroom and online instruction. For more information visit: www.rrcc.edu/options/hybrid			

LIT-LITERATURE

Registration for all LIT courses requires successful completion of ENG 090 (grade C or higher) or the equivalent assessment score: Accuplacer 95+ (writing) or ACT 18+.

LIT 115	Intro to Literature I: AH2	3	GT
20338 001 Full Term* MW 11:00AM-12:15PM RWE 2715 Smith 20339 002 Full Term* TR 01:00PM-02:15PM REA 1178 Nolles 20341 003 Full Term* T 06:00PM-08:45PM REA 1406 Nolles			
<i>Online Learning</i> 470 See RRCC Online Section			
LIT 201	Wrlid Literature to 1600:GT-AH2	3	GT
23189 001 Full Term* TR 11:00AM-12:15PM TBA TBA Carter			
LIT 211	Amer Lit to Civil War: GT-AH2	3	GT
23191 001 Full Term* TR 04:00PM-05:15PM REA 1413 Galik			
LIT 255	Children's Literature	3	
23192 001 Full Term* MW 04:00PM-05:15PM REA 1406 Carter			

MAC-PRECISION MACHINING TECHNOLOGY

\$6.15 fee per credit. (In cooperation with and taught at WarrenTech)

The Precision Machining Technology program is offered at WarrenTech. Students attend this program either in the morning (7:30-10:30 M-F) or the afternoon (12:00-3:45 M-R) for four semesters. In order to begin the enrollment process, students must first be accepted by WarrenTech. A WarrenTech application and Accuplacer test results must be submitted to the WarrenTech counseling office. Contact the RRCC-WarrenTech liaison at 303-914-6543 or 303-982-5232 for application deadlines and other procedural questions.

MAN-MANAGEMENT

MAN 116	Principles of Supervision	3	
20342 001 Full Term* W 06:00PM-08:45PM REA 2315 Thomas			
<i>Online Learning</i> 470 See RRCC Online Section			
MAN 117	Time Management	1	
<i>Weekend College</i> 21011 601 11/16-11/16 F 05:00PM-10:00PM RWE 1600 Levine 11/17-11/17 S 08:00AM-05:00PM RWE 1600 Levine Bring textbook to class. <i>drop date: 11/15; withdraw date: 11/16</i>			
<i>Online Learning</i> 470 See RRCC Online Section			
MAN 226	Principles of Management	3	
20343 001 Full Term* T 06:00PM-08:45PM RCA6 B Faculty			
<i>Online Learning</i> 470 See RRCC Online Section			
MAR-MARKETING			
MAR 216	Principles of Marketing	3	
20344 001 Full Term* R 06:00PM-08:45PM REA 2305 Kruse			
<i>Online Learning</i> 470 See RRCC Online Section			
MAR 220	Principles of Advertising	3	
<i>Online Learning</i> 470 See RRCC Online Section			

LAKWOOD COURSES | Fall | See Arvada Section for more courses

COURSE#		COURSE TITLE		CREDITS		TRANSFER		COURSE#		COURSE TITLE		CREDITS		TRANSFER	
CRN#	Section	Dates	Day	Time	Bldg	Room	Instructor	CRN#	Section	Dates	Day	Time	Bldg	Room	Instructor

MAT-MATHEMATICS

\$6.15 fee per credit.

Students must achieve the scores listed below on the Accuplacer assessment test or the ACT Math score (earned within the last two years) listed in order to enroll in the following:

- MAT 030: Accuplacer AR 24-56
- MAT 060: Accuplacer AR 57-120
- MAT 090: Accuplacer EA 45-60
- MAT 099/108: Accuplacer EA 61-84
- MAT 107: Accuplacer EA 45-60
- MAT 120/155/156: Accuplacer EA 85-120 or ACT 19
- MAT 135: Accuplacer EA 85-120 or ACT 21
- MAT 121: Accuplacer EA 85-120 or ACT 23

Web based courses in this prefix may also be available through CConline. Please check www.cconline.org for more information.

MAT 030	Fundamentals of Mathematics	2
22282 001	8/20-9/26 MW 08:00AM-10:15AM	RWE 1694 Faculty

This is a condensed course

drop date: 8/27; withdraw date: 9/24

22568 002	Full Term* TR 08:00AM-08:50AM	RWE 2527 Faculty
20014 003	Full Term* MW 09:30AM-10:20AM	RWE 2527 Faculty
20016 004	Full Term* TR 09:30AM-10:20AM	RWE 2527 Van Der Vieren
20018 005	8/20-9/26 MW 11:00AM-01:15PM	RWE 2529 Faculty

This is a condensed course.

drop date: 8/27; withdraw date: 9/24

20011 006	Full Term* TR 11:00AM-11:50AM	RCA5 A Van Der Vieren
21532 007	Full Term* MW 01:00PM-01:50PM	RWE 2573 Thompson
22283 008	8/21-9/27 TR 01:00PM-03:15PM	RWE 2527 Faculty

This is a condensed course.

drop date: 8/27; withdraw date: 9/24

23001 009	Full Term* MW 03:00PM-03:50PM	REA 1413 Faculty
21971 010	Full Term* MW 06:00PM-06:50PM	RWE 1690 Faculty

Online Learning

470 - 471 See RRCC Online Section

MAT 060	Pre-Algebra	3
22286 001	10/3-12/10 MW 08:00AM-10:15AM	RWE 1694 Faculty

This is a condensed course.

drop date: 10/10; withdraw date: 11/28

21764 002	Full Term* TR 08:00AM-09:15AM	REA 1415 Powers
-----------	-------------------------------	-----------------

Accelerated (1st 7 week session)

22287 003	8/20-10/8 MW 09:00AM-12:00PM	RCA6 B Epstein
-----------	------------------------------	----------------

This is a condensed course. Note that if you need to take MAT 107, there is a 7-week course available (same time block) in the latter half of the semester.

drop date: 8/27; withdraw date: 9/28

20052 004	Full Term* TR 09:30AM-10:45AM	RWE 1694 Faculty
22288 005	10/3-12/10 MW 11:00AM-01:15PM	RWE 2529 Morgenthaler

This is a condensed course

drop date: 10/10; withdraw date: 11/28

20060 006	Full Term* TR 11:00AM-12:15PM	RWE 1694 Barchers
20062 007	Full Term* MW 01:00PM-02:15PM	RWE 2527 Faculty
21536 008	10/2-12/11 TR 01:00PM-03:15PM	RWE 2527 Faulhaber

This is a condensed course.

drop date: 10/10; withdraw date: 11/28

22569 009	Full Term* MW 04:00PM-05:15PM	RWE 1690 Pierce
22570 010	Full Term* TR 04:00PM-05:15PM	RWE 1694 Bradley
21537 011	Full Term* MW 06:00PM-07:15PM	RWE 2527 Faculty

Online Learning

470 - 472 See RRCC Online Section

MAT 090	Introductory Algebra	4
Prerequisite: MAT 060 (C or better).		

22572 001	Full Term* MW 07:30AM-09:10AM	RWE 2529 Faculty
22292 002	Full Term* TR 07:30AM-09:10AM	RWE 2531 Faculty
20069 003	Full Term* MW 09:00AM-10:40AM	TBA TBA Faculty
20070 004	Full Term* TR 09:00AM-10:40AM	REA 1160 Dunagan
21315 005	Full Term* MW 11:00AM-12:40PM	RWE 2527 Thompson

This is a learning community. Co-enrollment in AST 101 001 is required. Permission by Lynette Hoerner required. Contact Lynette at 303-914-6479.

20072 006	Full Term* TR 11:00AM-12:40PM	REA 1415 Thompson
23002 007	Full Term* MW 02:30PM-04:10PM	REA 1160 Pierce
20074 008	Full Term* TR 02:00PM-03:40PM	RWE 1690 Klimper
20075 009	Full Term* MW 06:00PM-07:40PM	REA 2304 John
20076 010	Full Term* TR 06:00PM-07:40PM	RWE 2529 Bradley
21539 040	Full Term* M 01:00PM-02:40PM	RWE 1692 Bradley

This is a hybrid course and requires MyMathLab technology (online component). For information about this course, contact Dean Barchers at dean.barchers@rrcc.edu.

Online Learning

470 - 472 See RRCC Online Section

MAT 099	Intermediate Algebra	4
Prerequisite: MAT 090 (C or better).		

22573 001	Full Term* MW 07:30AM-09:10AM	RWE 2527 Faculty
21975 002	Full Term* TR 07:30AM-09:10AM	RWE 1692 Faculty
21976 003	Full Term* MW 10:00AM-11:40AM	RWE 1692 Faculty
21977 004	Full Term* TR 10:00AM-11:40AM	RWE 1692 Duncan
23316 005	Full Term* MW 01:00PM-02:40PM	RWE 2715 Faculty
21979 006	Full Term* TR 01:00PM-02:40PM	RWE 1694 Dunagan
21980 007	Full Term* MW 03:30PM-05:10PM	RWE 2527 Faculty
21981 008	Full Term* TR 03:30PM-05:10PM	RWE 1692 Faculty
21982 009	Full Term* MW 06:00PM-07:40PM	REA 1017 Klimper
21983 010	Full Term* TR 06:00PM-07:40PM	RWE 1694 Sohl

This is a learning community. Co-enrollment in WQM 105-003 (CRN 22442) is required. Permission by Mike Smith is required. Contact Mike at 303-914-6325.

This is a hybrid course and requires MyMathLab technology (online component). For information about this course, contact Dean Barchers at dean.barchers@rrcc.edu.

Online Learning

470 - 471 See RRCC Online Section

MAT 107	Career Math	3
Prerequisite: MAT 060 (C or better).		

Accelerated (2nd 7 week session)

22296 001	10/17-12/10 MW 09:00AM-12:00PM	RCA6 B Epstein
-----------	--------------------------------	----------------

This is a condensed course. Note that if you need the MAT 060 prerequisite for this course, there is a 7-week option available in the first half of this semester.

drop date: 10/24; withdraw date: 11/30

20078 002	Full Term* TR 11:00AM-12:15PM	REA 1178 Faculty
-----------	-------------------------------	------------------

Online Learning

470 See RRCC Online Section

MAT 108	Technical Mathematics	4
Prerequisite: MAT 090 (C or better). Scientific calculator required.		

22574 001	Full Term* MW 01:00PM-02:40PM	REA 1113 Stein
-----------	-------------------------------	----------------

MAT 120	Math for Liberal Arts: MA1	4	GT
Prerequisite: MAT 099 (C or better) or MAT 090 (B or better)			

20080 001	Full Term* TR 09:00AM-10:40AM	RCTC 3834 Faculty
21317 002	Full Term* MW 01:00PM-02:40PM	REA 1413 Faculty
22297 003	Full Term* TR 06:00PM-07:40PM	RWE 2531 Faculty

Online Learning

470 See RRCC Online Section

* Full Term dates: 8/20-12/11
Drop date: 9/5; Withdraw date: 11/14

COURSE#		COURSE TITLE			CREDITS		TRANSFER		COURSE#		COURSE TITLE			CREDITS		TRANSFER										
CRN#	Section	Dates	Day	Time	Bldg	Room	Instructor		CRN#	Section	Dates	Day	Time	Bldg	Room	Instructor										
MAT 121	College Algebra : MA1			4			GT		MAT 204	Calculus III/Engineer App: MA1			5			GT										
Prerequisite: MAT 099 (C or better). Graphing calculator required.																										
20082	001	Full Term*	MW	07:30AM-09:10AM	RWE	1690	Wilsey		21628	001	Full Term*	MTWR	12:30PM-01:35PM	RCTC	3840	Faculty										
20084	002	Full Term*	TR	07:30AM-09:10AM	RWE	1690	Wilsey		22459	002	Full Term*	MTWR	04:30PM-05:35PM	RWE	2531	Calderone										
20085	003	Full Term*	MW	10:00AM-11:40AM	RWE	1690	Sohl		MAT 261 Diff Eq/Engineer Applicatn:MA1									4	GT							
23004	004	Full Term*	TR	10:00AM-11:40AM	RCTC	2836	Faculty		Prerequisite: MAT 204 (C or better). Graphing calculator required.																	
20087	005	Full Term*	MW	12:30PM-02:10PM	RWE	1694	Faculty		20136	001	Full Term*	MW	11:05AM-12:45PM	REA	1415	Calderone										
20088	006	Full Term*	TR	12:30PM-02:10PM	RWE	2715	Smith		23010	002	Full Term*	TR	04:15PM-05:55PM	RWE	2527	Faulhaber										
20089	007	Full Term*	MW	02:00PM-03:40PM	RWE	2531	Faculty		MET-METEOROLOGY																	
20090	008	Full Term*	TR	02:00PM-03:40PM	RWE	2531	Faculty		\$6.15 fee per credit.																	
22644	009	Full Term*	MW	04:00PM-05:40PM	RWE	2556	Faculty		MET 150	General Meteorology : SC1			4			GT										
22645	010	Full Term*	TR	04:00PM-05:40PM	RWE	2556	Faculty		21523	001	Full Term*	MW	09:30AM-10:45AM	RWE	2556	Scruggs										
20091	011	Full Term*	MW	06:30PM-08:10PM	RWE	3687	Faculty					MW	11:00AM-12:15PM	RWE	2670	Scruggs										
20092	012	Full Term*	TR	06:30PM-08:10PM	RWE	1690	Faculty		MGD-MULTIMEDIA GRAPHIC DESIGN																	
20086	040	Full Term*	T	10:00AM-11:40AM	RWE	1602	Faculty		\$6.15 fee per credit. Web based courses in this prefix may also be available through CCOnline. Please check www.cconline.org for more information.																	
This is a hybrid course and requires MyMathLab technology (online component). For information about this course, contact Craig Faulhaber at craig.faulhaber@rrcc.edu.																										
Online Learning																										
470 - 471 See RRCC Online Section																										
MAT 122	College Trigonometry: MA1			3			GT		MGD 101	Intro to Computer Graphics			3													
Prerequisite: MAT 121 (C or better). Graphing calculator required.																										
20095	001	Full Term*	TR	11:00AM-12:15PM	RWE	2527	Faculty		20346	001	Full Term*	M	09:30AM-12:15PM	RWE	0564	Wedewer										
22348	002	Full Term*	MW	11:00AM-12:15PM	REA	1178	Duncan		21894	002	Full Term*	R	01:00PM-03:45PM	RWE	0563	Gomez										
This is a hybrid course and requires MyMathLab technology (online component). For information about this course, contact Heather Duncan at heather.duncan@rrcc.edu.																										
20096	003	Full Term*	TR	02:30PM-03:45PM	REA	1413	Calderone		21572	003	Full Term*	W	06:00PM-08:45PM	RWE	0563	Gomez										
22393	004	Full Term*	MW	06:00PM-07:15PM	RWE	2531	Smith		Weekend College																	
Online Learning																										
470 See RRCC Online Section																										
MAT 125	Survey of Calculus: MA1			4			GT		MGD 103	Intro to Production Design			3													
Prerequisite: MAT 121 or MAT 123 (C or better). Graphing calculator required.																										
20108	001	Full Term*	TR	01:00PM-02:40PM	RWE	1692	Faculty		20347	001	Full Term*	T	01:00PM-03:45PM	RWE	0563	LaMarr										
Online Learning																										
470 See RRCC Online Section																										
MAT 135	Intro to Statistics: MA1			3			GT		MGD 104	Videography			3													
Prerequisite: MAT 099 (C or better). Graphing calculator required.																										
20764	001	Full Term*	MW	09:30AM-10:45AM	RWE	2715	Niehoff		Prereq: MGD 101 or successful completion of computer skills assessment.																	
20765	002	Full Term*	TR	11:00AM-12:15PM	RCTC	3840	Niehoff		20348	001	Full Term*	W	09:30AM-12:15PM	RWE	0561	Banister										
20766	003	Full Term*	MW	05:00PM-06:15PM	RWE	1694	Faculty		MGD 111 Adobe Photoshop I									3								
Online Learning																										
470 See RRCC Online Section																										
MAT 155	Integrated Math I			3					MGD 112	Adobe Illustrator I			3													
Prerequisite: MAT 099 (C or better)																										
20111	001	Full Term*	MW	11:00AM-12:15PM	RWE	1694	Faculty		Multi-platform Lab: Contains both Mac and PC Computers. Prereq: MGD 101 or successful completion of computer skills assessment. Emphasis on Graphic Design.																	
MAT 156	Integrated Math II			3					21902	001	Full Term*	W	09:30AM-12:15PM	RWE	0564	Wedewer										
Prerequisite: MAT 099 (C or better)																										
21988	001	Full Term*	TR	05:00PM-06:15PM	RWE	1690	Faculty		20352	002	Full Term*	M	01:00PM-03:45PM	RWE	0562	West										
MAT 166	Pre-Calculus: MA1			5			GT		23080	003	Full Term*	R	06:00PM-08:45PM	RWE	0564	West										
Prerequisite: MAT 121 (C or better) or by permission of dept. chair. Graphing calculator required.																										
20114	001	Full Term*	MTWR	12:30PM-01:35PM	RWE	1690	Faculty		MGD 114 Adobe InDesign									3								
MAT 201	Calculus I: MA1			5			GT		Multi-platform Lab: Contains both Mac and PC Computers. Prereq: MGD 101 or successful completion of computer skills assessment. Emphasis on Graphic Design.																	
Prerequisite: MAT 166 or MAT 121 and MAT 122 (C or better). Graphing calculator required.																										
20118	001	Full Term*	MTWR	09:30AM-10:35AM	RWE	2531	Thompson		20353	001	Full Term*	W	01:00PM-03:45PM	RWE	0564	Wedewer										
20119	002	Full Term*	MTWR	12:30PM-01:35PM	REA	1017	Barchers		MGD 118 Digital Color Theory									3								
20130	003	Full Term*	MTWR	04:30PM-05:35PM	RWE	1600	Sohl		Online Learning																	
23009	004	Full Term*	MTWR	06:00PM-07:05PM	REA	1178	Faculty		470 See RRCC Online Section																	
MAT 202	Calculus II : MA1			5			GT																			
Prerequisite: MAT 201 (C or better) . Graphing calculator required.																										
20134	001	Full Term*	MTWR	09:30AM-10:35AM	RWE	2529	Faculty																			
22575	002	Full Term*	MTWR	12:30PM-01:35PM	RWE	2531	Faculty																			
20135	003	Full Term*	MTWR	04:30PM-05:35PM	RWE	2529	Smith																			

LAKWOOD COURSES | Fall | See Arvada Section for more courses

COURSE#		COURSE TITLE			CREDITS		TRANSFER	COURSE#		COURSE TITLE			CREDITS		TRANSFER
CRN#	Section	Dates	Day	Time	Bldg	Room	Instructor	CRN#	Section	Dates	Day	Time	Bldg	Room	Instructor
MGD 119	Maya I				3			MOT-MEDICAL OFFICE TECHNOLOGY							
	Mac Platform Only							\$6.15 fee per credit. Web based courses in this prefix may also be available through CCCOnline. Please check www.online.org for more information. Open enrollment with the following acceptance requirement: Proof of Accuplacer test with Reading Comprehension of 80 or above, or English 121 or Bachelor's degree required. If you are an MA seeking a certificate or degree you must take a HPR 102/CPR class and submit immunizations. In order to participate in the clinical portion of this program and therefore complete the program, ALL students must complete a criminal background check. See program advisor for more information.							
20356	001	Full Term*	W	01:00PM-03:45PM	RWE	0562	Pettus	MOT 110	Medical Office Administration	4					
MGD 121	Painter for Digital Media				3			Prerequisite: ENG 090 (grade of C or better). Corequisite: MOT 120.							
	Multi-platform Lab: Contains both Mac and PC Computers. Prereq: MGD 101 or successful completion of computer skills assessment. Emphasis on Graphic Design.							Accelerated (1st 7 week session)							
20357	001	Full Term*	T	09:30AM-12:15PM	RWE	0563	Faculty	21313	040	8/21-10/8	T	05:30PM-09:30PM	RWE	2680	Larson
MGD 133	Graphic Design I				3			Hybrid course that combines classroom and online elements. drop date: 8/27; withdraw date: 9/28							
23311	001	Full Term*	F	09:30AM-12:15PM	RWE	0564	Wedewer	Online Learning							
MGD 143	Motion Graphic Design I: Flash				3			470 See RRCC Online Section							
	Multi-platform Lab: Contains both Mac and PC Computers.							MOT 120	Medical Office Financial Mgmt	3					
21910	001	Full Term*	M	01:00PM-03:45PM	RWE	0564	Lennon	22589	040	10/9-12/11	T	05:00PM-08:00PM	RWE	2680	Tillapaugh
MGD 150	Legal Issues in Multimedia				3			Hybrid course that combines classroom and online elements drop date: 10/15; withdraw date: 11/28							
23081	001	Full Term*	R	09:30AM-12:15PM	RWE	0563	Dunsmoor	Online Learning							
MGD 163	Sound Design I: Logic				3			470 See RRCC Online Section							
	Mac Platform Only							MOT 130	Insurance Billing and Coding	3					
20358	001	Full Term*	R	06:00PM-08:45PM	RWE	0561	Bryson	Prerequisite: MOT 120							
MGD 164	Dig Video Editing I				3			20900	040	Full Term*	M	05:00PM-08:00PM	RWE	2680	Hardin
	Mac Platform Only							Hybrid course that combines classroom and online elements.							
20359	001	Full Term*	W	06:00PM-08:45PM	RWE	0561	Bryson	Online Learning							
MGD 165	After Effects I				3			470 See RRCC Online Section							
	Multi-platform Lab: Contains both Mac and PC Computers.							MOT 136	Intro to Clinical Skills	2					
20360	001	Full Term*	T	01:00PM-03:45PM	RWE	0564	West	Prerequisites: HPR 178.							
MGD 204	Videography II				3			20901	001	Full Term*	W	04:30PM-07:30PM	RWE	2680	McNamara
	Prereq: MGD 101 or successful completion of computer skills assessment.							22538	002	Full Term*	W	12:30PM-03:30PM	RWE	3687	McNamara
23082	001	Full Term*	W	01:00PM-03:45PM	RWE	0561	Banister	MOT 138							
MGD 211	Adobe Photoshop II				3			Prerequisites: HPR 178. MOT 136 can be taken concurrently with MOT 138.							
	Multi-platform Lab: Contains both Mac and PC Computers. Class emphasis on Graphic Design.							20929	001	Full Term*	MW	09:30AM-12:30PM	RWE	2680	Stoffel
21914	001	Full Term*	R	09:30AM-12:15PM	RWE	0564	Wedewer	MOT 140							
MGD 212	Adobe Illustrator II				3			Prerequisite: HPR 178, BIO 106 or BIO 201, BIO 202, MOT 136 and MAT 060 or higher. Corequisite: MOT 138.							
	Multi-platform Lab: Contains both Mac and PC Computers.							20930	001	Full Term*	TR	09:30AM-12:30PM	RWE	2680	Metzger
22351	002	Full Term*	R	06:00PM-08:45PM	RWE	0562	Faculty	MOT 150							
MGD 263	Sound Design II				3			Prerequisite: HPR 178, BIO 106 or BIO 201, BIO 202, and MAT 060 or higher.							
	Mac Platform Only							20931	001	Full Term*	MW	01:30PM-03:00PM	RWE	2680	Metzger
22006	001	Full Term*	T	09:30AM-12:15PM	RWE	0561	Tapia	MOT 181							
MGD 268	Business for Creatives				3			Additional fee \$10. Prerequisite MOT program courses. Permission required. You must complete a criminal background check prior to enrolling in this course. You must use America Data Bank's online background info.							
22926	002	Full Term*	M	06:00PM-09:45PM	RWE	0563	Weinrauch	20932	551	Full Term*			Off	Campus	Stoffel
MGD 275	Sp T: Marketing For Creatives				3			MOT 182							
	Prereq: MGD 268							Additional fee \$10. Prerequisite MOT program courses. Permission required. AAMA exam is required. You must complete a criminal background check, CPR, and immunizations prior to enrolling in this course. You must use America Data Bank's online background info.							
23314	001	Full Term*	F	09:30AM-12:15PM	RWE	0563	Weinrauch	20933	551	Full Term*			Off	Campus	Stoffel
MGD 280	Internship				1 - 12			MOT 183							
20898	411	Full Term*			Off	Campus	Faculty	Additional fee \$10. Prerequisite MOT program courses. Permission required. AAMA exam is required. You must complete a criminal background check, CPR, and immunizations prior to enrolling in this course. You must use America Data Bank's online background info.							
MGD 285	Independent Study				1 - 12			20934	551	Full Term*			Off	Campus	Stoffel
	Full Term*							MOT 184							
20899	411	Full Term*					Faculty	Additional fee \$10. Prerequisite MOT program courses. Permission required. You must complete a criminal background check prior to enrolling in this course. You must use America Data Bank's online background info.							
MGD 289	Capstone				3			23182	551	Full Term*			Off	Campus	Stoffel
22451	001	Full Term*	W	01:00PM-03:45PM	RWE	0562	Faculty	MOT 184							
MGD 289	Capstone				1 - 12			Additional fee \$10. Prerequisite MOT program courses. Permission required. You must complete a criminal background check prior to enrolling in this course. You must use America Data Bank's online background info.							
21915	401	Full Term*					Faculty	MOT 184							

* Full Term dates: 8/20-12/11

Drop date: 9/5; Withdraw date: 11/14

Register online through "The Rock" at: www.rccc.edu

Fall 2012 53

LAKWOOD COURSES

GT = GUARANTEED TRANSFER COURSE

COURSE#	COURSE TITLE		Time		CREDITS	TRANSFER	
CRN#	Section	Dates	Day	Time	Bldg	Room	Instructor

MUS-MUSIC

\$6.15 fee per credit.

Registration for all GT Pathway courses require successful completion of ENG 090 (grade "C" or higher) or equivalent assessment scores (Accuplacer 95, ACT English 18).

MUS 100	Intro to Music Theory I	3					
20599 001	Full Term* MW	11:00AM-12:15PM	RWE	0662	Dashevskaya		

Online Learning

470 See RRCC Online Section

MUS 106	Songwriting	3					
22452 001	Full Term* W	06:30PM-09:15PM	RWE	0662	Studinger		

MUS 120	Music Appreciation: AH1	3	GT				
20768 001	Full Term* MW	09:30AM-10:45AM	RWE	0662	Dashevskaya		
20769 002	Full Term* TR	09:30AM-10:45AM	RWE	0662	Berg Oram		
20772 003	Full Term* MW	01:00PM-02:15PM	RWE	0662	Berg Oram		
20773 004	Full Term* T	06:30PM-09:15PM	RWE	0662	Berg Oram		

Weekend College

21051 601	9/14-9/28	F	05:00PM-10:00PM	RWE	0662	Studinger	
	9/15-9/29	S	08:00AM-05:30PM	RWE	0662	Studinger	

drop date: 9/15; withdraw date: 9/25

Weekend College

22740 602	10/26-11/9	F	05:00PM-10:00PM	RWE	0662	Studinger	
	10/27-11/10	S	08:00AM-05:30PM	RWE	0662	Studinger	

drop date: 10/27; withdraw date: 11/6

Online Learning

470 - 472 See RRCC Online Section

MUS 121	Music Hist Mdvl-Classical: AH1	3	GT				
	Medieval, Renaissance, Baroque, and Classical.						
20601 001	Full Term* TR	11:00AM-12:15PM	RWE	0662	Berg Oram		

Online Learning

470 See RRCC Online Section

MUS 122	Music Hist Romantic-Prsnt: AH1	3	GT				
	Romantic, Nationalist, Impressionist, and 20th Century.						

Online Learning

470 See RRCC Online Section

MUS 123	Survey of World Music: GT-AH1	3	GT				
----------------	--------------------------------------	----------	-----------	--	--	--	--

Online Learning

470 See RRCC Online Section

MUS 125	History of Jazz: GT-AH1	3	GT				
22365 001	Full Term* TR	01:00PM-02:15PM	RWE	0662	Lucas		

Online Learning

470 See RRCC Online Section

MUS 126	History of Rock and Pop	3					
22772 001	Full Term* TR	02:30PM-03:45PM	RWE	0662	Baker		

Online Learning

470 See RRCC Online Section

PRIVATE Music Instruction

Private Instruction (individual lessons): Weekly lesson with teacher, and also weekly performance seminar. Recital is the evening of December 7. Permission (not audition) needed from Department - see Stephanie Berg (Ofc.1669, 303.914.6428) or Mary Waller (Ofc.1501, 303.914.6381).

Half-hour lesson, choose 1 credit (additional fee of \$200 for private instruction). Hour lesson/week, choose 2 credits (additional fee of \$400 for private instruction).

Co-requisite is MUS 178 or MUS 278 Performance Seminar. Choose one:

Monday 11-11:50am in Room 0661
 Tuesday 5-5:50pm in Rm.0661 (in Community Room 0650, the first session of each month)
 Wednesday 5-5:50pm in Rm.0661 (in Community Room 0650, the first session of each month)

Lessons available:

Bass (standup or electric)	Cullison
Brass.....	Paulson
Cello.....	Fouse
Clarinet.....	Lucas
Composition	Studinger
Conducting (Instrumental).....	Blomster
Conducting (Vocal).....	Kennedy
Drums.....	Jurkscheit
Flute.....	Schulkind
Guitar (classical).....	LaQuatra, Cusack
Jazz Improvisation.....	Cullison
Mallet Percussion.....	Jurkscheit
Piano (classical).....	Dashevskaya
Saxophone.....	Lucas
Trumpet.....	Paulson
Viola.....	Thayer
Violin.....	Thayer
Voice (classical).....	Berg, Kennedy
Woodwinds.....	Lucas

Levels available:

MUS 141 (first semester of study at RRCC)
 MUS 142 (first year, second semester)
 MUS 143 (first year, third semester)
 MUS 241 (second year, first semester)
 MUS 242 (second year, second semester)
 MUS 243 (second year, third semester)
 MUS 244 (third year and beyond)

MUSIC Ensemble

Ensemble (band): RRCC collaborates with Mile High Community Band to offer MUS Ensemble. Regular rehearsals are Thursday evenings, off campus. Ensemble earns 1 credit. Attend rehearsal (with your instrument) to be placed into two bands and to obtain permission of instructor. For more information, contact Stephanie Berg (303) 914-6428 or stephanie.berg@rrcc.edu.

Beginning Band: 6:00-7:15pm..... Paulson
 Intermediate Band: 7:15-8:30pm..... Paulson
 Jazz Band: 6:00-7:15pm..... Lucas
 Concert Band: 7:15-8:30pm..... Lucas

Levels available:

MUS 151 (first semester of study at RRCC)
 MUS 152 (first year, second semester)
 MUS 153 (first year, third semester)
 MUS 251 (second year, first semester)
 MUS 252 (second year, second semester)
 MUS 253 (second year, third semester)

LAKWOOD Courses | Fall | See Arvada Section for more courses

GT = GUARANTEED TRANSFER COURSE

LAKWOOD COURSES

COURSE# CRN# Section	COURSE TITLE Dates Day	Time	CREDITS Bldg Room	TRANSFER Instructor
MUS 161	Computer Music Applications I	3		
23162 001	Full Term* R	09:30AM-12:15PM	RWE 0561	Tapia
23163 002	Full Term* T	01:00PM-03:45PM	RWE 0561	Tapia
MUS 175	Sp T: History of the Blues	3		
Online Learning				
470 See RRCC Online Section				
MUS 176	Sp T: Beatles	3		
Online Learning				
470 See RRCC Online Section				
MUS 184	Band Internship I	1		
20628 551	Full Term* R	06:00PM-08:30PM	Off Campus	Berg Oram
MUS 261	Adv Music Audio Production	3		
23164 001	Full Term* T	09:30AM-12:15PM	RWE 0561	Tapia
MUS 284	Band Internship II	1		
20653 551	Full Term* R	06:00PM-08:30PM	Off Campus	Berg Oram
MUS 284	Music Internship	3		
22551 552	Full Term*		Off Campus	Berg Oram

NRE-NATURAL RESOURCES

\$6.15 fee per credit. Registration for all GT Pathway courses require successful completion of ENG 090 (grade "C" or higher) or equivalent assessment scores (Accuplacer 95, ACT English 18).

NRE 251	General Oceanography I: GT-SC1	4	GT
Prerequisites: ENG 090 and MAT 090 (Grade C or higher)			
23195 001	Full Term* MW	06:00PM-08:40PM	RWE 2573 Camann

NUA-NURSING ASSISTANT

\$6.15 fee per credit.

NUA 101	Nurse Aide Health Care Skills	4	
Applicants must be 18 years of older. Lifting requirement. Open enrollment with one of the following acceptance requirements documented with Red Rocks Community College: Accuplacer score in sentence skills of 95 or higher or SAT verbal score of 440 or higher or ACT English score of 18 or higher, or ENG 090 with a C or better. Additional required information and forms (e.g. criminal background check, immunization records, physician's statement, and drug screen) can be found at www.rrcc.edu/health/nuraidcour.html .			
21012 001	Full Term* MW	03:35PM-06:30PM	RWE 2683 Faculty
Co-requisite: NUA 170 651.			
21307 002	8/20-9/6 MTWR	08:00AM-03:30PM	RWE 2683 Gitter
Co-requisite: NUA 170 652.			
drop date: 8/21; withdraw date: 9/2			
21905 004	9/17-10/4 MTWR	08:00AM-03:30PM	RWE 2683 Cleary-Doone
Co-requisite: NUA 170 654.			
drop date: 9/18; withdraw date: 9/30			

Weekend College

21013 603	8/17-10/12 F	05:05PM-09:05PM	RWE 2683 Gitter
	8/18-10/13 S	09:00AM-04:00PM	RWE 2683 Gitter
Co-requisite: NUA 170 653.			
drop date: 8/24; withdraw date: 10/1			

Weekend College

22401 605	10/12-12/7 F	05:05PM-09:05PM	RWE 2683 Faculty
	10/13-12/8 S	09:00AM-04:00PM	RWE 2683 Faculty
Co-requisite: NUA 170 655.			
drop date: 10/19; withdraw date: 12/8			

COURSE# CRN# Section	COURSE TITLE Dates Day	Time	CREDITS Bldg Room	TRANSFER Instructor
NUA 170	Nurse Aide Clinical Experience	1		
Additional fee \$10.				
Weekend College				
22350 651	10/19-12/9 S/U		Off Campus	Metzger
Co-requisite: NUA 101 001				
drop date: 10/24; withdraw date: 11/30				
Weekend College				
21308 652	9/7-9/16 UFS		Off Campus	Gitter
Co-requisite: NUA 101 002				
drop date: 9/7; withdraw date: 9/16				
Weekend College				
21309 653	9/22-10/28 S/U		Off Campus	Gitter
Co-requisite: NUA 101 603				
drop date: 9/26; withdraw date: 10/20				
Weekend College				
21906 654	10/5-10/14 UFS		Off Campus	Cleary-Doone
Co-requisite: NUA 101 004				
drop date: 10/5; withdraw date: 10/12				
Weekend College				
21018 655	10/20-12/9 S/U		Off Campus	Faculty
Co-requisite: NUA 101 605				
drop date: 10/26; withdraw date: 11/28				

NUR-NURSING

\$6.15 fee per credit.

NUR 170	Clinical I	1	
22145 551	11/26-12/8		RWE 3687 Cleary-Doone
drop date: 11/26; withdraw date: 12/5			
NUR 290	RN Refresher Course	10	
Active Colorado RN license required for this course. Students must be successfully passing this class with a C or better in order to participate in clinicals. Lifting requirement. You must complete a criminal background check prior to enrolling in this course. You must use American Data Bank's online background check procedure at http://www.healthcareex.com . For more information contact the department.			
21020 001	8/20-10/25 MTR	08:00AM-04:30PM	RWE 3687 Cleary-Doone
Co-requisites: NUR 291 551 and HPR 210 001			
drop date: 8/29; withdraw date: 10/11			
NUR 291	RN Refresher Course Clinical	2	
Students must be successfully passing NUR 290 with a C or better in order to participate in clinicals. HPR 102 or current Health Care Provider card required prior to starting clinical rotation. Additional fee \$10.			
21021 551	-		RWE 3687 Cleary-Doone
Corequisites: NUR 290 001 and HPR 210 001.			
drop date: 10/28; withdraw date: 11/13			

* Full Term dates: 8/20-12/11
Drop date: 9/5; Withdraw date: 11/14

LAKWOOD COURSES

GT = GUARANTEED TRANSFER COURSE

COURSE# COURSE TITLE CREDITS TRANSFER
CRN# Section Dates Day Time Bldg Room Instructor

OSH-OCCUPATIONAL SAFETY TECH

\$6.15 fee per credit. Students will be charged additional fees to use the climb tower practice ground.

OSH 127 10HR Constructn Industry Stnds 1

Weekend College

21052 601 8/25-8/26 S/U 08:00AM-04:00PM RCTC 3834 Faculty
drop date: 8/24; withdraw date: 8/25

Weekend College

21235 602 9/15-9/16 S/U 08:00AM-04:00PM RCTC 3834 Faculty
drop date: 9/14; withdraw date: 9/15

Weekend College

21966 603 9/29-9/30 S/U 08:00AM-04:00PM RCTC 3834 Faculty
drop date: 9/28; withdraw date: 9/29

Weekend College

23120 604 10/13-10/14 S/U 08:00AM-04:00PM RCTC 3834 Faculty
drop date: 11/12; withdraw date: 11/13

Weekend College

22368 605 12/1-12/2 S/U 08:00AM-04:00PM RCTC 3834 Faculty
drop date: 11/30; withdraw date: 12/1

PAP-PHYSICIAN ASSISTANT PROGRAM

\$6.15 fee per credit.

Enrollment by permission after application and acceptance to the program.

See <http://www.rrcc.edu/pa/> for admissions and application information.

PED-PHYSICAL EDUCATION

PED 106 Tennis 1

21008 001 8/24-10/19 F 09:00AM-11:30AM REA TENNIS Lohman
Plus 1 field day TBA. Class meets at the tennis court.
drop date: 8/31; withdraw date: 10/7

PED 110 Fitness Center Activity I 1

Meets in the RRCC Fitness Education Center (FEC). Stop by the FEC to register for the REQUIRED ORIENTATION by Sep 10. Phone: 303-914-6375. Students who have passed PED 110 with a grade of C or higher are not permitted to retake this course.

22751 401 Full Term* Faculty

PED 111 Fitness Center Activity II 1

Phone: 303-914-6375. Stop by the RRCC Fitness Center by Sep 10 for details. Students who have passed PED 111 with a grade of C or higher are not permitted to retake this course.

22752 401 Full Term* Faculty

PED 112 Conditioning Lab 1

Offered off-campus at the Colorado State Patrol Academy. Training modality is crossfit.

21891 557 8/18-12/12 W 06:00AM-07:30AM Off Campus Means
drop date: 8/31; withdraw date: 11/12

PED 115 Body Sculpting and Toning 1

22756 001 Full Term* F 09:30AM-11:00AM RWE 1571 Jensen
Plus two arranged hours weekly

22978 002 Full Term* W 01:30PM-03:00PM RWE 1571 Jensen
Plus two arranged hours weekly

PED 116 Weight Training 1

Offered at an off-campus health club, recreation center, etc. A fee will be assessed. Students must pick up class forms from RRCC Fitness Education Center. Students who have passed PED 116 with a grade of C or higher are not permitted to retake this course.

22753 501 Full Term* Faculty

PED 129 Scuba Diving 1

Required orientation at Coral Reef Scuba Center. \$150 fee will be assessed. Go to www.coralreefscubatravel.com/redrocks

21868 551 Full Term* Off Campus Faculty

COURSE# COURSE TITLE CREDITS TRANSFER
CRN# Section Dates Day Time Bldg Room Instructor

PED 136 Advanced Weight Training 2

Offered at an off-campus health club, recreation center, etc. A fee will be assessed. Students must pick up class forms from RRCC Fitness Education Center, Phone: 303-914-6375. Students who have passed PED 136 with a grade of C or higher are not permitted to retake this course.

22754 501 Full Term* Faculty

PED 143 Tai Chi I 1

Accelerated (1st 7 week session)

21032 001 8/21-10/4 TR 10:40AM-12:30PM RET C Faculty
drop date: 8/27; withdraw date: 9/28

PED 144 Tai Chi II 1

Accelerated (2nd 7 week session)

21033 001 10/18-12/11 TR 10:40AM-12:30PM RET C Shumway
drop date: 10/24; withdraw date: 11/30

PED 147 Yoga 1

21599 001 Full Term* F 08:00AM-09:50AM RET C Paul
Plus 1 field day, TBA. Extra cost of \$17.00

21034 002 Full Term* M 06:00PM-07:50PM RET C Paul
Plus 1 field day, TBA. Extra cost of \$17.00

21035 003 Full Term* R 06:00PM-07:50PM RET C Stell
Plus 1 field day, TBA. Extra cost of \$17.00

22791 040 Full Term* F 10:00AM-11:50AM RWE TBA Paul
Class meets: Fridays 9/7, 9/14, 10/19, 11/16; Plus all day field trip on Oct 4th. Hybrid class, combines classroom and online elements.

PED 150 Rock Climbing I 2

Accelerated (1st 7 week session)

23222 001 8/20-10/4 R 10:00AM-11:50AM RWE 0664 Williams
Plus field days, 8/26, 9/22, 10/6
drop date: 8/27; withdraw date: 9/28

Accelerated (1st 7 week session)

21298 002 8/23-10/4 R 01:00PM-02:50PM RWE 0664 Williams
Plus field days, 8/27, 9/11, 9/18
drop date: 8/27; withdraw date: 9/28

PED 151 Rock Climbing II 2

Prerequisite: PED 150 or permission of instructor.

Accelerated (2nd 7 week session)

21299 001 10/18-12/6 R 01:00PM-02:50PM RWE 0664 Williams
Field dates: tba
drop date: 10/24; withdraw date: 11/30

PED 155 Outdoor Expedition 3

23246 001 Full Term* W 06:00PM-07:50PM RWE 3679 Williams
UFS 08:00AM-05:00PM Off Campus
9/28-9/30 are field trip days.

PED 162 Map/Compass-Outdoors Person 3

22682 001 8/21-12/4 T 11:00AM-12:30PM RWE 2701 Bondi
Plus 3 field days including 9/23. Extra fees of \$22.00.
drop date: 9/4; withdraw date: 11/12

PED 165 Wilderness Survival Skills 3

21039 001 Full Term* M 01:00PM-02:50PM RWE 2701 Gaukel
Plus 3 field days: 9/22, 10/13-14. Extra fees of \$20.00

21396 002 Full Term* T 01:00PM-02:50PM RWE 2701 Bondi
Plus 3 field days: 9/22, 10/13-14. Extra fees of \$20.00

PED 202 Fencing 1

Plus one field day, TBA

21322 001 9/6-10/25 R 01:00PM-02:50PM RWE 2708 House
drop date: 9/12; withdraw date: 10/15

PED 237 Paddle Sports 2

21301 001 8/24-9/14 F 09:00AM-04:00PM RWE 3756 Gaukel
Field days are Sat/Sun, Sep. 8/9; Fri/Sat. Sep 14/15. Extra fees of \$50.00

drop date: 8/26; withdraw date: 9/14

LAKWOOD COURSES | Fall | See Arvada Section for more courses

COURSE# CRN# Section	COURSE TITLE Dates Day	Time	CREDITS Bldg Room	TRANSFER Instructor
PED 280 20935 411	Internship Full Term*		1 - 12 Off Campus	Haas
PED 285 21144 411	Independent Study Full Term*		1 - 12 Off Campus	Haas

PER-PHYSICAL EDUCATION & RECREATION

PER 128 21040 001	Introduction to Recreation 10/4-12/6 R	11:00AM-12:30PM	2 RWE 2701	Bondi
Plus field days, TBA <i>drop date: 10/12; withdraw date: 11/23</i>				
PER 160 21041 001	Wilderness Ethics Full Term* W	01:00PM-02:50PM	3 RWE 2701	Haas
Plus field days, including 10/20 and 10/21				

PHI-PHILOSOPHY

Registration for all GT Pathway courses require successful completion of ENG 090 (grade "C" or higher) or equivalent assessment scores (Accuplacer 95, ACT English 18).

PHI 111 22273 001	Intro to Philosophy: AH3 Full Term* MW	08:00AM-09:15AM	3 REA 1013	GT Allbright
20170 002	Full Term* MW	09:30AM-10:45AM	RCTC 3834	Nofsinger
20171 003	Full Term* TR	09:30AM-10:45AM	REA 1013	Mabey
20173 004	Full Term* MW	11:00AM-12:15PM	REA 1160	Winter
20174 005	Full Term* TR	11:00AM-12:15PM	REA 1013	Edwards
20176 006	Full Term* MW	01:00PM-02:15PM	REA 1013	Winter
20177 007	Full Term* TR	01:00PM-02:15PM	REA 1162	Edwards
22290 008	10/1-12/10 MW	02:30PM-04:25PM	REA 1013	Faculty
This is a 10 week class beginning 10/1/12. <i>drop date: 10/10; withdraw date: 11/28</i>				
20178 009	Full Term* W	06:30PM-09:15PM	RWE 3754	Ricciardi
23123 411	Full Term*			Edwards
This is a self-paced class with the same tuition as a classroom class, not the higher rate of online classes. All work can be done off campus. Contact the instructor if you want to start early or late. Contact the instructor for syllabus at kerry.edwards@rrcc.edu or 303.914.6451.				

Online Learning

470 - 471 See RRCC Online Section

PHI 112 22277 001	Ethics: AH3 Full Term* TR	08:00AM-09:15AM	3 REA 2301	GT Dang
20180 002	Full Term* MW	09:30AM-10:45AM	REA 2304	Winter
20182 003	Full Term* TR	09:30AM-10:45AM	RWE 1690	Schultz
20183 004	Full Term* MW	11:00AM-12:15PM	REA 1013	Nofsinger
20184 005	Full Term* TR	11:00AM-12:15PM	REA 2305	Mabey
20185 006	Full Term* TR	01:00PM-02:15PM	REA 1415	Garber
22291 007	10/2-12/11 TR	02:00PM-03:55PM	REA 1017	Dang
10 week course beginning 10/2/12. <i>drop date: 10/10; withdraw date: 11/28</i>				
22278 008	Full Term* TR	04:30PM-05:45PM	REA 2301	Faculty
20186 009	Full Term* R	06:30PM-09:15PM	REA 2315	Kautz
23124 411	Full Term*			Edwards
This is a self-paced class with the same tuition as a classroom class, not the higher rate of online classes. All work can be done off campus. Contact the instructor if you want to start early or late. Contact the instructor for syllabus at kerry.edwards@rrcc.edu or 303.914.6451.				

Online Learning

470 - 471 See RRCC Online Section

PHI 113 21993 001	Logic: AH3 Full Term* MW	09:30AM-10:45AM	3 REA 1017	GT Kautz
20188 002	Full Term* TR	11:00AM-12:15PM	REA 1160	Gibson
22590 003	Full Term* TR	01:00PM-02:15PM	REA 1413	Winter
22591 004	Full Term* MW	04:30PM-05:45PM	REA 2315	McGreevy
21305 005	Full Term* M	06:30PM-09:15PM	RWE 2701	Pechon

Online Learning

470 See RRCC Online Section

COURSE# CRN# Section	COURSE TITLE Dates Day	Time	CREDITS Bldg Room	TRANSFER Instructor
PHI 114 22595 001	Comparative Religions: AH3 12/12-12/18 MTWRF	08:30AM-04:30PM	3 REA 2301	GT Faculty
Meets one of the Regis Religious Studies Requirements for School for Professional Studies. This is a one week compressed class meeting Wednesday-Tuesday 12/12-12/18. <i>drop date: 12/12; withdraw date: 12/18</i>				
22592 004	Full Term* MW	09:30AM-10:45AM	REA 1160	Felese
22593 006	Full Term* MW	11:00AM-12:15PM	RCTC 3809	Felese
22594 007	Full Term* TR	11:00AM-12:15PM	RWE 2531	Felese
21997 008	Full Term* MW	01:00PM-02:15PM	REA 1018	Allbright
21996 009	Full Term* TR	02:30PM-03:45PM	REA 2315	Mabey
23125 411	Full Term*			Edwards

This is a self-paced class with the same tuition as a classroom class, not the higher rate of online classes. All work can be done off campus. Contact the instructor if you want to start early or late. Contact the instructor for syllabus at kerry.edwards@rrcc.edu or 303.914.6451.

PHI 116 22749 001	World Religions - East Full Term* TR	01:00PM-02:15PM	3 REA 1153	Faculty
Meets one of Regis University Religious Studies Requirements for School of Professional Studies.				

PHI 124 22750 601	Introduction to Islam 11/2-11/16 F 11/3-11/17 S	05:00PM-10:00PM 08:00AM-05:30PM	3 RWE 2527 RWE 2527	Hamid Hamid
<i>drop date: 11/3; withdraw date: 11/13</i>				

PHI 141 23303 001	Old Testament Full Term* R	06:30PM-09:15PM	3 RWE 1692	Favara
-----------------------------	--------------------------------------	-----------------	----------------------	--------

PHI 142 22280 001	New Testament Full Term* TR	08:00AM-09:15AM	3 REA 1017	Favara
-----------------------------	---------------------------------------	-----------------	----------------------	--------

PHI 204 22997 001	Introduction to Hinduism Full Term* W	02:30PM-05:15PM	3 RWE 0662	Mabey
-----------------------------	---	-----------------	----------------------	-------

PHI 214 21557 001	Philosophy of Religion: AH3 Full Term* TR	11:00AM-12:15PM	3 RWE 1690	GT Schultz
22279 002	Full Term* TR	12:30PM-01:45PM	RWE 2573	Dang
22596 003	Full Term* MW	11:00AM-12:15PM	RCTC 3840	Allbright

Online Learning

470 See RRCC Online Section

PHI 218 22998 001	Environmental Ethics: GT-AH3 Full Term* TR	11:00AM-12:15PM	3 RCTC 3809	GT Winter
22597 002	Full Term* TR	01:00PM-02:15PM	RCA6 A	Allbright
22391 003	Full Term* W	06:30PM-09:15PM	RWE 1694	McGreevy

Online Learning

470 See RRCC Online Section

PHI 275 23304 001	Sp T:Non-Violence Princp&Pract Full Term* TR	02:30PM-03:45PM	3 RWE 2715	Weissman
-----------------------------	--	-----------------	----------------------	----------

PHO-PHOTOGRAPHY

\$6.15 fee per credit.

PHO 120 23315 001	Fundamentals of Photography Full Term* M	09:30AM-12:15PM	3 RWE 0562	Harrop
23312 002	Full Term* W	09:30AM-12:15PM	RWE 0562	Harrop

PHO 143 21614 040	Perception & Photography I Full Term* W	09:30AM-12:15PM	3 RWE 0563	Fulks
Hybrid course that combines classroom and online elements. Prereq: Successful completion MGD 101 or computer skills assessment.				

PHO 161 22399 001	Digital Capture Processing I Full Term* M	06:00PM-08:45PM	2 RWE 0561	Harrop
This class is designed for photography degree and certificate candidates. The emphasis is on Photoshop for photographers.				

LAKWOOD COURSES

GT = GUARANTEED TRANSFER COURSE

COURSE# **COURSE TITLE** **CREDITS** **TRANSFER**
 CRN# Section Dates Day Time Bldg Room Instructor

PHO 176 Sp T: Black & White Landscapes 1

Weekend College
 22352 601 10/13-10/20 S 09:00AM-04:30PM RWE 0561 Olsson
 2 WEEK Workshop Course. Meets for 8 hours for 2 Saturdays: 10/13 & 10/20.
 A Film or Digital Camera with Manual Settings required
 drop date: 10/13; withdraw date: 10/18

PHO 177 Sp T: Outdoor Portrait 1

Weekend College
 22706 601 9/15-9/22 S 09:00AM-04:30PM RWE 0561 Olsson
 2 WEEK Workshop Course. Meets for 8 hours for 2 Saturdays: 9/15 & 9/22.
 A Film or Digital Camera with Manual Setting required.
 drop date: 9/15; withdraw date: 9/20

PHO 178 Workshop: Fall Color Photo 1

Weekend College
 21318 601 9/29-10/6 S 09:00AM-04:30PM RWE 0561 Faculty
 2 WEEK Workshop Course. Meets for 8 hours for 2 Saturdays: 9/29, & 10/6.
 A Film or Digital Camera with Manual Settings required
 drop date: 9/29; withdraw date: 10/4

PHO 204 Commercial Studio Lighting 3
 22848 001 Full Term* M 05:30PM-09:30PM RCA4 A&B Fulks

PHO 232 Professional Portraiture 3
 Prerequisite: ART 139 or ART 138. A Camera with Manual Settings required.
 22707 001 Full Term* M 01:00PM-05:00PM RCA4 A&B Clements

PHO 260 Events and Wedding Photography 3
 Prerequisite: ART 139 or ART 138. A Camera with Manual Settings required.
 22789 001 Full Term* F 01:00PM-03:45PM RCA4 B Olsson

PHO 275 Sp T: Film Photo Lab 2
 Prerequisite: Concurrent enrollment with PHO 120 or permission of the instructor.
 23322 001 Full Term* M 01:00PM-03:45PM RWE 0551 Harrop

PHO 277 ST:Pro Dig Wrkfl:AdbLightroom 3
 A Digital Camera with Manual Settings required
 22353 001 Full Term* T 06:00PM-08:45PM RWE 0561 Bryson

PHO 285 Ind Stu: Prof Inkjet Printing 3
 22178 411 Full Term* Faculty

PHO 289 Capstone 3
 22007 401 Full Term* Faculty

PHY-PHYSICS

\$6.15 fee per credit. Grade of C or better required on all prerequisite courses.

PHY 105 Conceptual Physics w/Lab: SC1 4 GT
 Prerequisite: ENG 090 and MAT 090 (grade C or higher)

22150 001 Full Term* TR 09:30AM-10:45AM RWE 2556 Faculty
 TR 11:00AM-12:15PM RWE 2501 Faculty
 20654 002 Full Term* MW 11:30AM-12:45PM RWE 2565 Dauphinais
 MW 01:00PM-02:15PM RWE 2501 Dauphinais
 22638 003 Full Term* TR 06:00PM-07:15PM RWE 2501 O'Halloran
 TR 07:30PM-08:45PM RWE 2556 O'Halloran

PHY 107 Energy Sci & Tec w/Lab: GT-SC1 4 GT
 Prerequisite: ENG 090 and MAT 090 (grade C or higher)

22023 001 Full Term* MW 11:00AM-12:15PM RWE 2556 Maher
 MW 12:30PM-01:45PM RWE 2670 Maher
 22939 401 Full Term* Faculty

PHY 111 Physics Alg-Based I/Lab: SC1 5 GT
 Prerequisites: ENG 090 and MAT 121 (grade C or higher)

20655 001 Full Term* TR 09:30AM-10:45AM RWE 2501 Wahabby
 TR 11:00AM-12:40PM RWE 2556 Wahabby
 21324 002 Full Term* MW 05:45PM-07:00PM RWE 2501 Euler
 MW 07:15PM-08:55PM RWE 2565 Euler

COURSE# **COURSE TITLE** **CREDITS** **TRANSFER**
 CRN# Section Dates Day Time Bldg Room Instructor

PHY 211 Physics Calc-Based I/Lab: SC1 5 GT

Prerequisite: MAT 201 or permission of instructor
 20657 001 Full Term* TR 11:05AM-12:45PM RWE 2565 Maher
 TR 01:00PM-02:15PM RWE 2501 Maher
 21521 002 Full Term* TR 05:45PM-07:25PM RWE 2566 Pepino
 TR 07:30PM-08:45PM RWE 2501 Pepino
 22373 003 Full Term* MW 09:30AM-11:10AM RWE 2565 Pepino
 MW 11:15AM-12:30PM RWE 2501 Pepino
 23198 004 Full Term* MW 09:15AM-10:30AM RWE 2501 Faculty
 MW 10:50AM-12:30PM RWE 2674 Faculty

PHY 212 Physics Calc-Based II/Lab: SC1 5 GT

Prerequisite: PHY 211
 20748 001 Full Term* MW 12:50PM-02:30PM RWE 2563 Scruggs
 MW 02:40PM-03:55PM RWE 2501 Scruggs
 22852 002 Full Term* TR 08:00AM-09:15AM RWE 2501 Hoerner
 TR 09:20AM-11:00AM RWE 2565 Hoerner

PHY 213 Physics III:Calculus Based 3

Prerequisite: PHY 212 or permission of instructor
 23318 001 Full Term* MW 02:40PM-03:55PM RWE 2563 Maher

PLU-PLUMBING

Shop fees \$6.15 per credit. Contact a Construction Technology Advisor with questions concerning certificate/degree programs. See CAR, CON, EIC, and HVA for more trade-related classes. See ENT, OSH and ENY for new classes.

PLU 101 Piping Skills 4
 Co-req: HWE 113, OSH 127 or a 10 hour OSHA safety card.

21970 001 Full Term* W 05:30PM-09:35PM RCA5 A Cerovski

PLU 206 Uniform Plumbing Code 4
 23121 001 Full Term* M 06:00PM-10:05PM RCA5 B Montoya

PLU 208 International Fuel Gas Code 4
 23122 001 10/10-12/5 W 06:00PM-10:05PM RCA6 B Montoya
 drop date: 10/15; withdraw date: 11/28

PLU 247 Hot Water Heating Systems 4
 Pre-req: OSH 127, PLU 105 or HVA 105, HWE 113, HVA 110, PLU 101 or HVA 111, or permission of Department Lead.

20752 001 Full Term* R 06:00PM-10:05PM RCTC 3834 Sicard

PLU 280 Technical Project 1 - 12
 20753 401 Full Term* Snyder

PLU 282 Internship 1 - 12
 20755 411 Full Term* Off Campus Snyder

PLU 285 Independent Study 1 - 12
 20754 411 Full Term* Snyder

POS-POLITICAL SCIENCE

Web based courses in this prefix may also be available through CCOnline. Please check www.cconline.org for more information.

POS 105 Intro to Political Science:SS1 3 GT

21998 001 Full Term* MW 09:30AM-10:45AM REA 1415 Sara
 20191 002 Full Term* TR 11:00AM-12:15PM REA 1017 Chun-Hess

Online Learning
 470 See RRCC Online Section

POS 111 American Government : SS1 3 GT

20214 001 Full Term* TR 09:30AM-10:45AM REA 1017 Chun-Hess
 20217 002 Full Term* MW 11:00AM-12:15PM REA 1413 Chun-Hess
 20215 003 Full Term* T 06:00PM-08:45PM RWE 3750 Court

Weekend College

23018 601 9/14-9/28 F 06:00PM-10:00PM REA 2305 Chun-Hess
 9/15-9/29 S 08:00AM-05:00PM REA 2305 Chun-Hess
 Class meets Fridays and Saturdays.
 drop date: 9/15; withdraw date: 9/25

Online Learning
 470 See RRCC Online Section

LAKWOOD COURSES | Fall | See Arvada Section for more courses

COURSE# CRN# Section	COURSE TITLE Dates Day	Time	CREDITS Bldg Room	TRANSFER Instructor
POS 125 22699 001	Amer.State/Local Govt: GT-SS1 Full Term* T	01:00PM-03:45PM	3 REA 1160	GT Court
POS 205 23017 001	International Relations: SS1 Full Term* M	01:00PM-03:45PM	3 RWE 3678	GT Sara
Prerequisite: POS 111 or POS 105				
POS 225 21862 001	Comparative Government: SS1 Full Term* W	01:00PM-03:45PM	3 RWE 3678	GT Chun-Hess
Prerequisite: POS 111 or POS 105.				
POS 280 21425 411	Internship Full Term*		1 Off Campus	Faculty

PRA-PARK RANGER

PRA 102 20374 001	Intro to Park Ranger Tech Full Term* W	06:00PM-08:50PM	3 RWE 2701	Pooler
Additional field days will be scheduled.				
PRA 180 20942 411	Internship Full Term*		1 - 12 Off Campus	Faculty
PRA 203 21604 001	Natural Resource Management Full Term* M	06:00PM-08:50PM	3 RWE 3756	Posthumus
Corequisite: PRA 102. Additional field days will be scheduled.				
PRA 280 20943 411	Park Ranger Internship Full Term*		1 - 12 Off Campus	Haas
Prerequisite: PRA 102, PRA 203				

PSY-PSYCHOLOGY

Web based courses in this prefix may also be available through CCOnline. Please check www.cconline.org for more information.

Registration for all GT Pathway courses require successful completion of ENG 090 (grade "C" or higher) or equivalent assessment scores (Accuplacer 95, ACT English 18).

PSY 101 20222 001	General Psychology I: SS3 Full Term* TR	08:00AM-09:15AM	3 REA 1018	GT Swain
20220 002	Full Term* W	09:00AM-11:45AM	RWE 2701	Oates
20228 003	Full Term* MW	09:30AM-10:45AM	REA 2305	Buckingham
22793 004	Full Term* F	09:30AM-12:15PM	REA 2305	Mallo
20223 005	Full Term* TR	09:30AM-10:45AM	REA 2305	Courson
20225 006	Full Term* MW	11:00AM-12:15PM	REA 1017	Garland
20224 007	Full Term* TR	11:00AM-12:15PM	REA 1018	Swain
20226 008	Full Term* TR	01:00PM-02:15PM	REA 1018	Swain
21922 010	Full Term* MW	02:30PM-03:45PM	REA 2301	Kailey
20227 011	Full Term* MW	04:00PM-05:15PM	REA 2305	Swain

Accelerated (1st 7 week session)				
21253 012	8/20-10/8	M	06:00PM-10:00PM	REA 2305
Section 012 meets 8-20 through 10-8 with 10 hours arranged. drop date: 8/27; withdraw date: 9/28				

Weekend College				
21923 601	10/12-10/26	F	05:00PM-10:00PM	RWE 2531
	10/13-10/27	S	08:00AM-05:30PM	RWE 2531
drop date: 10/13; withdraw date: 10/23				

Online Learning
470 - 471 See RRCC Online Section

PSY 102 20233 001	General Psychology II : SS3 Full Term* TR	09:30AM-10:45AM	3 REA 1018	GT Swain
20232 002	Full Term* MW	11:00AM-12:15PM	REA 2305	Buckingham
23000 003	Full Term* TR	11:00AM-12:15PM	RWE 3750	Courson

Accelerated (2nd 7 week session)				
21254 004	10/22-12/10	M	06:00PM-10:00PM	REA 2305
Section 004 meets 10/22 through 12/10 with 10 hours arranged. drop date: 10/24; withdraw date: 11/30				

Online Learning
470 See RRCC Online Section

PSY 175 22249 601	Sp T: Managing Stress 9/21-9/21	F	05:00PM-10:00PM	REA 1013	Courson
Weekend College					
	9/22-9/22	S	08:00AM-05:00PM	REA 1013	Courson
drop date: 9/20; withdraw date: 9/21					

PSY 204 22794 601	Relations: Challenges/Choices 11/9-11/9	F	05:00PM-10:00PM	REA 1018	Swain
Weekend College					
	11/10-11/10	S	08:00AM-05:00PM	REA 1018	Swain
drop date: 11/8; withdraw date: 11/9					

PSY 207 22607 001	Intro Forensic Psychology Full Term* F	01:00PM-03:45PM	3 REA 2303	Mallo
-----------------------------	--	-----------------	----------------------	-------

PSY 217 23006 001	Human Sexuality: GT-SS3 Full Term* M	09:00AM-11:45AM	3 RCTC 3840	GT Oates
21967 002	Full Term* T	01:00PM-03:45PM	RWE 3678	Oates
21256 003	Full Term* TR	02:30PM-03:45PM	REA 1018	Swain

PSY 226 21968 001	Social Psychology: SS3 Full Term* T	09:00AM-11:45AM	3 RWE 0664	GT Oates
23007 002	Full Term* MW	09:30AM-10:45AM	RWE TBA	Kelly
20234 003	Full Term* M	01:00PM-03:45PM	REA 1162	Oates

PSY 227 21552 001	Psychology of Death/Dying: SS3 Full Term* R	01:00PM-03:45PM	3 REA 1013	GT Buckingham
This class is co-listed as SOC 237-001				

PSY 231 23022 001	Positive Psychology Full Term* W	06:00PM-08:45PM	3 REA 2303	Oates
-----------------------------	--	-----------------	----------------------	-------

PSY 235 20242 001	Human Growth & Developmnt: SS3 Full Term* MW	09:30AM-10:45AM	3 RWE 1602	GT Madani
21257 002	Full Term* T	09:30AM-12:15PM	RWE 2715	Moore
21258 003	Full Term* MW	11:00AM-12:15PM	RWE 3754	Madani
20245 004	Full Term* R	06:00PM-08:45PM	REA 1413	Parker
22251 005	Full Term* TR	01:00PM-02:15PM	REA 2315	Pulham

Weekend College					
21553 640	11/2-11/16	F	05:00PM-10:00PM	REA 2305	Buckingham
	11/3-11/17	S	11:00AM-05:00PM	REA 2305	Buckingham
Hybrid course that combines classroom and online elements. drop date: 11/3; withdraw date: 11/13					

Online Learning
470 - 471 See RRCC Online Section

PSY 238 20237 001	Child Development: SS3 Full Term* TR	01:00PM-02:15PM	3 RCTC 3834	GT Devries
-----------------------------	--	-----------------	-----------------------	----------------------

PSY 249 23014 001	Abnormal Psychology: SS3 Full Term* R	09:30AM-12:15PM	3 REA 2304	GT Mallo
21259 002	Full Term* M	01:00PM-03:45PM	RWE TBA	Buzogany

Weekend College					
22795 601	9/7-9/21	F	05:00PM-10:00PM	REA 1018	Swain
	9/8-9/22	S	08:00AM-05:00PM	REA 1018	Swain
drop date: 9/8; withdraw date: 9/18					

Online Learning
470 See RRCC Online Section

PSY 258 23020 601	Intro to Neuropsychology 10/5-10/19	F	05:00PM-10:00PM	REA 1018	Swain
Weekend College					
	10/6-10/20	S	08:00AM-05:00PM	REA 1018	Swain
drop date: 9/5; withdraw date: 11/14					

PSY 265 21554 001	Psychology of Personality Full Term* T	09:30AM-12:15PM	3 REA 2304	Buckingham
-----------------------------	--	-----------------	----------------------	------------

PSY 275 21969 001	Sp T: Dreams & Consciousness Full Term* T	01:00PM-03:45PM	3 REA TBA	Buzogany
-----------------------------	---	-----------------	---------------------	----------

* Full Term dates: 8/20-12/11
Drop date: 9/5; Withdraw date: 11/14

LAKWOOD Courses | Fall | See Arvada Section for more courses

LAKWOOD COURSES

GT = GUARANTEED TRANSFER COURSE

COURSE# **COURSE TITLE** **CREDITS** **TRANSFER**
 CRN# Section Dates Day Time Bldg Room Instructor

PSY 276 Sp T: Assertiveness Training 1

Weekend College
 22253 601 10/12-10/12 F 05:00PM-10:00PM REA 2301 Courson
 10/13-10/13 S 08:00AM-05:30PM REA 2301 Courson
drop date: 10/11; withdraw date: 10/12

PSY 280 Internship 1
 22948 401 Full Term* Faculty

REA-READING

Prior to enrolling in REA classes, students must take the Accuplacer and achieve the scores listed below:

- REA 030: Reading Skills 0 - 39
- REA 060: Reading Skills 40 - 61
- REA 090: Reading Skills 62 - 79

REA 030 Basic Reading Skills 2

Prerequisite: ACCUPLACER Reading Skills score: 0-39; 10 week class
 20409 001 8/21-10/30 TR 09:30AM-10:45AM RCA5 B Taylor Wunder
drop date: 8/29; withdraw date: 10/15
 21760 002 8/20-10/29 MW 04:00PM-05:15PM REA 2307 Hajek
drop date: 8/29; withdraw date: 10/15

REA 060 Foundations of Reading 3

Prerequisite: A grade of C or better in REA 030 or appropriate ACCUPLACER score.
 20410 001 Full Term* TR 09:30AM-10:45AM REA TBA Faulkner-Garcia
 20411 002 Full Term* MW 01:00PM-02:15PM REA 2307 Faulkner-Garcia
 22531 003 Full Term* MW 01:00PM-02:15PM RCA6 A Faculty
 22341 004 Full Term* TR 02:30PM-03:45PM REA 2304 Faculty
 20756 005 Full Term* MW 06:00PM-07:15PM REA 1162 Soderberg

REA 090 College Preparatory Reading 3

Prerequisite: A grade of C or better in REA 060 or appropriate ACCUPLACER score.
 20377 002 Full Term* TR 11:00AM-12:15PM RWE TBA Adamson
 20378 003 Full Term* MW 01:00PM-02:15PM RCA6 B French
 21731 004 Full Term* TR 01:00PM-02:15PM RCA5 B Adamson
Required co-requisite ENG 090-104. Blending ENG 090 and REA 090 allows students to complete both classes in one semester.
 22164 005 Full Term* TR 02:30PM-03:45PM REA 2307 Donaldson
 21904 006 Full Term* MW 04:00PM-05:15PM RWE 2701 Faculty
 22342 007 Full Term* TR 04:00PM-05:15PM REA 2315 James
 22908 008 Full Term* MW 02:30PM-03:45PM RCA6 A French
 23105 040 Full Term* T 11:00AM-12:45PM REA 1413 Gallagher
 REQUIRED Corequisite: HUM 115-040 (CRN 22982) World Mythology. Hybrid class: Combines classroom and online elements.
 23092 041 Full Term* W 01:00PM-02:15PM RCA5 B Edwards
 REQUIRED Corequisite: GEO 106-041 (CRN 21547) Human Geography. Hybrid class: Combines classroom and online elements.
 20376 104 Full Term* MW 11:00AM-12:15PM REA 1015 Gallagher

REE-REAL ESTATE

Both of these classes must be taken together. Together they meet the requirements to take the Colorado Real Estate Broker Licensing Exam. It is strongly recommended that students take the Accuplacer assessment test and achieve a minimum score of 80 in reading composition.

REE 201 Real Estate Brokers I 6

20379 001 Full Term* TWR 06:00PM-07:40PM REA 1272 Bird
 Co-requisite: REE 202 001

REE 202 Real Estate Brokers II 6

20380 001 Full Term* TWR 08:00PM-09:40PM REA 1272 Bird
 Co-requisite: REE 201 001

COURSE# **COURSE TITLE** **CREDITS** **TRANSFER**
 CRN# Section Dates Day Time Bldg Room Instructor

RTE-RADIOLOGIC TECHNOLOGY

Enrollment in RTE courses, except for RTE 101 and RTE 255, is limited to students who have been accepted into the Radiologic Technology program. Please visit the program website at www.rccc.edu/medicalimaging/ for application procedures and admissions criteria. \$6.15 fee per credit. Additional fees required for Internships. In order to participate in the clinical portion of this program, and therefore complete the program, the student must complete a criminal background check. See program advisor for more information. All classroom based courses contain an online component, Internet access required.

RTE 101 Introduction to Radiography 2
 Pre-req ENG 090 (grade C or higher) or equivalent assessment scores.

Online Learning
 470 See RRCC Online Section

RTE 255 Multiplanar Sectional Imaging 2

Online Learning
 470 See RRCC Online Section

RUS-RUSSIAN

RUS 111 Russian Language I 5
 21595 040 Full Term* T 06:00PM-08:15PM REA 1413 Harrison
 Hybrid class: This class meets in the classroom and online.

SBM-SMALL BUSINESS MANAGEMENT

\$6.15 fee per credit. Weekend courses cancelled due to inclement weather will be rescheduled for the following weekend for the same times if at all possible. A course syllabus with assignments that must be completed is available online at www.rccc.edu/weekend/ about two weeks before each class begins.

SBM 101 Starting a Small Business 1

22617 040 8/21-8/30 TR 06:00PM-08:00PM RWE 1602 Reiter
 Hybrid class that combines classroom and online elements. This is a compressed course.
drop date: 8/21; withdraw date: 8/28

Weekend College

21042 601 8/24-8/24 F 05:00PM-10:00PM REA 2301 Warren
 8/25-8/25 S 08:00AM-05:00PM REA 2301 Warren
drop date: 8/23; withdraw date: 8/24

SBM 103 Legal Aspects-Small Business 1

22618 040 9/4-9/13 TR 06:00PM-08:00PM RWE 1602 Culpepper
 Hybrid class that combines classroom and online elements. This is a compressed course.
drop date: 9/4; withdraw date: 9/11

Weekend College

21043 601 9/7-9/7 F 05:00PM-10:00PM REA 2301 Culpepper
 9/8-9/8 S 08:00AM-05:00PM REA 2301 Culpepper
drop date: 9/6; withdraw date: 9/7

SBM 106 Recordkeeping-Small Business 1

22619 040 9/18-9/27 TR 06:00PM-08:00PM RWE 1602 Masters
 Hybrid class that combines classroom and online elements. This is a compressed course.
drop date: 9/18; withdraw date: 9/25

Weekend College

21044 601 9/21-9/21 F 05:00PM-10:00PM REA 2301 Campbell
 9/22-9/22 S 08:00AM-05:00PM REA 2301 Campbell
drop date: 9/20; withdraw date: 9/21

SBM 108 Marketing for a Small Business 1

22620 040 10/2-10/11 TR 06:00PM-08:00PM RWE 1602 Tierney
 Hybrid class that combines classroom and online elements. This is a compressed course.
drop date: 10/2; withdraw date: 10/9

Weekend College

21045 601 10/5-10/5 F 05:00PM-10:00PM REA 2301 Armelino
 10/6-10/6 S 08:00AM-05:00PM REA 2301 Armelino
drop date: 10/4; withdraw date: 10/5

LAKWOOD COURSES | Fall | See Arvada Section for more courses

GT = GUARANTEED TRANSFER COURSE

LAKWOOD COURSES

COURSE# CRN# Section	COURSE TITLE Dates Day	Time	CREDITS Bldg Room	TRANSFER Instructor
SBM 110 22994 040	Managing a Small Business 10/23-11/1 TR	06:00PM-08:00PM	1 RWE 1602	Warren
drop date: 10/23; withdraw date: 10/30				

Weekend College

21046 601	10/19-10/19 F	05:00PM-10:00PM	1 REA 2301	Thomas
	10/20-10/20 S	08:00AM-05:00PM	REA 2301	Thomas
drop date: 10/18; withdraw date: 10/19				

SBM 112 22995 040	Financing a Small Business 11/6-11/15 TR	06:00PM-08:00PM	1 RWE 1602	Sizemore-Strong
drop date: 11/6; withdraw date: 11/13				

Weekend College

21047 601	11/2-11/2 F	05:00PM-10:00PM	1 REA 2301	Campbell
	11/3-11/3 S	08:00AM-05:00PM	REA 2301	Campbell
drop date: 11/1; withdraw date: 11/2				

SBM 113 22996 040	Writing a Business Plan 11/27-12/6 TR	06:00PM-08:00PM	1 RWE 1602	Reiter
drop date: 11/27; withdraw date: 12/4				

Weekend College

21048 601	11/30-11/30 F	05:00PM-10:00PM	1 REA 2301	Lavery
	12/1-12/1 S	08:00AM-05:00PM	REA 2301	Lavery
drop date: 11/29; withdraw date: 11/30				

SCI-SCIENCE

Registration for all GT Pathway courses require successful completion of ENG 090 (grade 'C' or higher) or equivalent assessment scores (Accuplacer 95, ACT English 18). MAT 099/106 is a pre-requisite for all SCI courses

SCI 105 23199 001	Science in Society Full Term* TR	02:00PM-03:15PM	3 RWE 2674	Hoerner
-----------------------------	--	-----------------	---------------	---------

SCI 155 20904 001	Integrated Science I: SC1 Prerequisite: MAT 099/106 or permission of instructor	Full Term* TR	4 RWE 2670	GT Bruton
		09:30AM-10:45AM	RWE 2674	Bruton
		11:00AM-12:15PM	RWE 2674	Faculty
23200 002	Full Term* MW	06:00PM-07:15PM	RWE 2674	Faculty
		07:30PM-08:45PM	RWE 2670	Faculty

SCI 156 20905 001	Integrated Science II: SC1 Prerequisite: MAT 099/106 or permission of instructor	Full Term* TR	4 RWE 2674	GT Faculty
		12:30PM-01:45PM	RWE 2670	Faculty
		02:00PM-03:15PM	RWE 2670	Faculty

SOC-SOCIOLOGY

Web based courses in this prefix may also be available through CCOnline. Please check www.cconline.org for more information.

Registration for all GT Pathway courses require successful completion of ENG 090 (grade "C" or higher) or equivalent assessment scores (Accuplacer 95, ACT English 18).

SOC 101 20248 001	Intro to Sociology I : SS3 Full Term* MW	09:30AM-10:45AM	3 REA 2315	GT Mattison
20251 002	Full Term* TR	09:30AM-10:45AM	RWE 2563	King
21239 003	Full Term* MW	11:00AM-12:15PM	REA 2315	Mattison
20252 004	Full Term* TR	11:00AM-12:15PM	RWE 2573	Gilbert
21240 005	Full Term* TR	04:00PM-05:15PM	REA 2305	Faculty
20253 007	Full Term* M	06:00PM-08:45PM	REA 2315	Faculty

Online Learning

470 - 472 See RRCC Online Section

SOC 102 470 - 471	Intro to Sociology II: SS3 See RRCC Online Section		3	GT
-----------------------------	--	--	---	----

SOC 158 21948 001	Men's Roles in Family&Society Full Term* T	06:00PM-08:45PM	3 RCTC 3838	Blevins
-----------------------------	--	-----------------	----------------	---------

SOC 205 470	Soc Of Family Dynamics:SS3 See RRCC Online Section		3	GT
-----------------------	--	--	---	----

COURSE# CRN# Section	COURSE TITLE Dates Day	Time	CREDITS Bldg Room	TRANSFER Instructor
SOC 215 21949 001	Contemp. Social Problems: SS3 Full Term* R	01:00PM-03:45PM	3 RWE 2701	GT Mattison

SOC 216 22267 001	Sociology Of Gender: SS3 Full Term* W	01:00PM-03:45PM	3 RWE 1600	GT Mattison
-----------------------------	---	-----------------	---------------	----------------

SOC 218 23025 001	Sociology of Diversity: GT-SS3 Full Term* M	01:00PM-03:45PM	3 RCA5 B	GT Gilbert
-----------------------------	---	-----------------	-------------	---------------

SOC 220 23026 601	Sociology of Religion: SS3 11/2-11/16 F	05:00PM-10:00PM	3 RWE 2529	GT Stablein
-----------------------------	---	-----------------	---------------	----------------

Weekend College

	11/3-11/17 S	08:00AM-05:30PM	RWE 2529	Stablein
drop date: 11/3; withdraw date: 11/13				

SOC 231 21555 001	Sociology-Deviant Behavior:SS3 Full Term* R	06:00PM-08:45PM	3 REA 1406	GT Stablein
-----------------------------	---	-----------------	---------------	----------------

Online Learning

470 See RRCC Online Section

SOC 237 21602 001	Sociology Of Death&Dying:GT-SS3 Full Term* R	01:00PM-03:45PM	3 REA 1013	GT Stablein
This class is co-taught and focuses on both Psychology and Sociology. It is crosslisted with PSY 227.				

SPA-SPANISH

Web based courses in this prefix may also be available through CCOnline. Please check www.cconline.org for more information.

SPA 101 20255 001	Conversational Spanish I Full Term* MW	03:00PM-04:15PM	3 RWE 1604	Faculty Romano
20258 002	Full Term* MW	06:00PM-07:15PM	REA 1150	

Weekend College

22394 601	8/18-12/8 S	09:00AM-11:45AM	3 REA 1160	Faculty
drop date: 9/5; withdraw date: 11/14				

SPA 111 22646 001	Spanish Language I Full Term* MW	09:30AM-11:45AM	5 RWE 3678	Hibit
20265 002	Full Term* TR	09:30AM-11:45AM	RWE 3678	Yates
20266 003	Full Term* TR	12:30PM-02:45PM	RWE 2529	Hibit
20267 004	Full Term* MW	06:00PM-08:15PM	REA 1406	Lightfield
21892 040	Full Term* M	03:15PM-05:30PM	RWE 1692	Yates
Hybrid class: This class meets in the classroom and online.				

SPA 112 20268 001	Spanish Language II Prerequisite SPA 111 or you must take the Spanish Department's placement exam at: www.rrcc.edu/languages	Full Term* MW	5 RCA5 A	Yates
		12:30PM-02:45PM		

SPA 211 23126 001	Spanish Language III: AH4 Prerequisite: SPA 112 or you must take the Spanish Department placement exam at: www.rrcc.edu/languages.	Full Term* MW	3 REA 1160	GT Hibit
		12:30PM-01:45PM		

THE-THEATRE

Fees \$6.15 per credit. (For Dance see DAN.) Auditions for the Fall 2012 main stage production are September 5, 6 at 6:30 p.m., with callbacks on September 7 at 6:30 p.m. Call 303-914-6458 for more information. Registration for all GT Pathway courses require successful completion of ENG 090 (grade "C" or higher) or equivalent assessment scores (Accuplacer 95, ACT English 18).

THE 100 20992 401	Technical Theatre Lab Permission needed from instructor. Call 303.914.6231	Full Term*	1	Jamruszka-Mencher
-----------------------------	--	------------	---	-------------------

THE 104 21249 001	Basic Costume/Apparel Const <i>Accelerated (1st 7 week session)</i>	8/21-10/8 TR	3 RWE 0501	Harrison
drop date: 8/27; withdraw date: 9/28				

* Full Term dates: 8/20-12/11

Drop date: 9/5; Withdraw date: 11/14

Register online through "The Rock" at: www.rrcc.edu

Fall 2012 61

LAKWOOD COURSES

GT = GUARANTEED TRANSFER COURSE

COURSE#	COURSE TITLE	CREDITS	TRANSFER
CRN# Section	Dates Day Time	Bldg Room	Instructor
THE 105	Theatre Appreciation: AH1	3	GT
20591 001	Full Term* MW 09:30AM-10:45AM	RWE 0664	Sander
20592 002	Full Term* TR 09:30AM-10:45AM	RWE 3750	Bellot
22328 003	Full Term* MW 01:00PM-02:15PM	RCTC 3810	Jamruszka-Mencher
Online Learning			
470 See RRCC Online Section			
THE 111	Acting I	3	
20594 001	Full Term* TR 11:00AM-12:15PM	RWE 0503	Bellot
21549 002	Full Term* T 06:30PM-09:00PM	RWE 0503	Sander
21326 003	Full Term* MW 11:00AM-12:15PM	RWE 0503	Sander
THE 112	Acting II	3	
Prerequisite: THE 111 or permission of instructor.			
22407 001	Full Term* TR 11:00AM-12:15PM	RWE 0503	Bellot
21550 002	Full Term* T 06:30PM-09:00PM	RWE 0503	Sander
21327 003	Full Term* MW 11:00AM-12:15PM	RWE 0503	Sander
THE 116	Technical Theatre	3	
Weekend College			
21054 601	9/8-10/7 S/U 09:00AM-04:00PM	RWE 0503	Murray
drop date: 9/11; withdraw date: 10/1			
THE 131	Theatre Production I	3	
Prerequisite: ENG 060, REA 090, THE 111, THE 112, or permission of instructor.			
20850 401	Full Term*		Jamruszka-Mencher
THE 135	Stage Makeup I	2	
21053 001	Full Term* TR 01:00PM-02:30PM	RCTC 3810	Harrison
THE 152	Production Stage Management I	3	
Prerequisite: THE 116 or permission of the instructor.			
20851 401	Full Term*		Jamruszka-Mencher
THE 175	Sp T: Acting Improvisation	3	
23218 001	Full Term* MW 01:00PM-02:15PM	RWE 0503	Sander
THE 210	Singing for Actors	3	
23214 001	Full Term* F 12:00PM-02:55PM	RWE 0662	Wygant
THE 211	Dev of Theatre Greek-Renaissan	3	GT
20872 001	Full Term* TR 11:00AM-12:15PM	RWE TBA	Jamruszka-Mencher
THE 215	Playwriting	3	
23215 001	Full Term* M 02:30PM-05:15PM	RWE 0664	Jamruszka-Mencher
THE 231	Theatre Production III	3	
20873 401	Full Term*		Jamruszka-Mencher
THE 237	History of Costumes & Fashion	3	
23216 001	Full Term* TR 11:00AM-12:15PM	RCTC 3838	Jamruszka-Mencher
THE 240	Theater Voice and Diction	3	
23217 001	Full Term* MW 02:30PM-03:45PM	RWE 0503	Wygant
THE 241	Stage Properties	3	
Prerequisite: THE 116 or permission of the instructor.			
20902 401	Full Term*		Jamruszka-Mencher
THE 245	Bas Costume Design/Construct	3	
22868 001	Full Term* TR 10:00AM-12:00PM	RWE 0501	Harrison
THE 276	Sp T: Classical Acting Styles	3	
22408 001	Full Term* TR 01:00PM-02:15PM	RWE 0503	Bellot
THE 276	Sp T: Interm Sewing Techniques	3	
Accelerated (2nd 7 week session)			
21939 002	10/18-12/11 TR 03:00PM-06:00PM	RWE 0501	Harrison
drop date: 10/24; withdraw date: 11/30			
THE 277	Sp T: Gateway Through the Arts	3	
23219 001	Full Term* MW 01:00PM-02:15PM	RWE	Jamruszka-Mencher
THE 280	Internship	1 - 12	
20903 411	Full Term*	Off Campus	
Jamruszka-Mencher			

WEL-WELDING

\$6.15 fee per credit.

More welding courses are offered at WarrenTech. Students attend classes either in the morning (7:30-10:30 M-F) or the afternoon (12:00-3:45 M-TH) for four semesters. Students enroll in specified blocks of classes each semester with instructor approval and may not enroll in individual courses. In order to begin the enrollment process, you must first be accepted by WarrenTech. A WarrenTech application and Accuplacer test results must be submitted to the WarrenTech counseling office. Contact the RRCC-WarrenTech liaison at 303-914-6543 or 303.982.5232 for application deadlines and other procedural questions.

WQM-WATER QUALITY MANAGEMENT

\$6.15 fee per credit.

WQM 100	Introduction to Water Quality	3
20281 001	Full Term* T 06:00PM-08:45PM	REA 2301 Himmelbauer
22054 002	Full Term* M 06:00PM-08:45PM	REA 1160 Lanterman

Online Learning

470 See RRCC Online Section

WQM 105	Specific Calcs-Water Qual Mgmt	4
Prerequisite: MAT 099		
20282 001	Full Term* R 06:00PM-09:20PM	REA 1018 Crumley
21828 002	Full Term* R 06:00PM-09:20PM	REA 1160 Sperry
22442 003	Full Term* R 01:00PM-04:20PM	RWE 1602 Lanterman

This is a learning community. Co-enrollment in MAT 099-010 (CRN 21983) is required. Permission by Mike Smith is required. Contact Mike at 303-914-6325.

WQM 109	Water Distribution	3
22313 001	Full Term* R 06:00PM-08:45PM	RWE 2715 Hernandez

Online Learning

470 See RRCC Online Section

WQM 119	Basic Water Quality Analyses	4
Prerequisite: ENG 121 or ENG 131		
20283 001	Full Term* MW 01:00PM-02:45PM	RET B Engelmann
22608 002	Full Term* MW 06:00PM-07:45PM	RET B Nachtrieb

WQM 120	Water Quality Equipment Maint	4
21907 001	Full Term* M 06:00PM-09:20PM	REA 1413 Hitchcock
22851 002	Full Term* T 06:00PM-09:20PM	REA 2307 Hitchcock

WQM 123	Water Reuse System	3
22970 001	Full Term* R 06:00PM-08:45PM	REA 2307 Green

WQM 124	Water Certif Review for C & D	3
23297 001	Full Term* W 06:00PM-08:45PM	REA 1415 Banek

WQM 125	Wastewater Cert Review for C&D	3
22439 001	Full Term* W 06:00PM-08:45PM	REA 1013 Kaemmerling
21145 002	Full Term* T 06:00PM-08:45PM	REA 1160 Kaemmerling

WQM 126	Safety & Security Systems	3
22764 001	Full Term* W 06:00PM-08:45PM	REA 1160 Jones

WQM 130	Water Chemistry	3
22972 001	Full Term* T 06:00PM-08:45PM	REA 1018 Green

WQM 140	Management/District Leadership	3
22971 001	Full Term* W 06:00PM-08:45PM	REA 1018 Copeland

WQM 150	Trblshooting in Water Quality	3
21908 001	Full Term* W 06:00PM-08:45PM	RWE 2684 Hernandez

WQM 169	International Development	3
22974 001	Full Term* M 06:00PM-08:45PM	RWE 2529 Smith

WQM 200	Hydraulics-Water Quality Mgmt	4
Prerequisite: WQM 105		
22609 001	Full Term* T 01:00PM-04:20PM	RWE 3754 Smith
22850 002	Full Term* T 06:00PM-09:20PM	REA 1015 Crumley

WQM 207	Op/Contrl-Activated Sludge Sys	3
22973 001	Full Term* W 06:00PM-09:20PM	RWE 2715 Faculty

LAKWOOD COURSES | Fall | See Arvada Section for more courses

COURSE#		COURSE TITLE			CREDITS		TRANSFER		COURSE#		COURSE TITLE			CREDITS		TRANSFER	
CRN#	Section	Dates	Day	Time	Bldg	Room	Instructor		CRN#	Section	Dates	Day	Time	Bldg	Room	Instructor	
WQM212	Drinking Water Regulations			4													
Prerequisite: WQM 100																	
21528	001	Full Term*	W	06:00PM-09:20PM	RWE	1602	Williams										
WQM216	Bio/Bacteriological Water Qual			4													
Prerequisite: WQM 119																	
22610	001	Full Term*	TR	01:00PM-02:45PM	RET	B	McWilliams										
22312	002	Full Term*	TR	06:00PM-08:15PM	RET	B	McWilliams										
WQM217	Disinfect Tech-Water Qual Syst			4													
22314	001	Full Term*	W	06:00PM-09:20PM	RWE	1692	McWilliams										
WQM225	Wastewater Cert Review			3													
23296	001	Full Term*	W	06:00PM-08:45PM	RWE	2706	McWilliams										
WQM230	Indust Monitoring & Treatment			3													
22629	001	Full Term*	R	06:00PM-08:45PM	RWE	2527	Lanterman										
WQM280	Internship			3													
20946	411	Full Term*			Off	Campus	Faculty										
WQM285	Independent Study			1 - 12													
20947	401	Full Term*					Smith										

RED ROCKS OPTIONS

WEEKEND COLLEGE

ACCELERATED

SELF-PACED

FLEX

HYBRID

RRCC ONLINE

CCCONLINE

Red Rocks Community College offers a wide selection of scheduling options to meet your needs

On the following pages you will find course listings for:
Weekend College, Accelerated, Self-Paced, Flex, Hybrid, RRCC Online, and CCCOnline

For information on these courses, contact:
Rebecca Woulfe at 303-914-6444 or rebecca.woulfe@rrcc.edu
www.rrcc.edu/options

Learning Communities

Weekend College

Need to go to school only on weekends? Check out our course listing of the variety classes available beginning Fridays at 5:00 pm through Sunday. Most weekend classes are also accelerated.

Accelerated

When your schedule doesn't permit a 15-week class, try one of our accelerated classes. From 10 weeks, to one weekend, you'll find a variety of classes to meet your scheduling needs. Be sure to check-out Weekend College classes for other accelerated options.

Self-Paced/Flex

Working with an instructor, you'll design your own schedule. Self-paced courses provide a great amount of flexibility and the opportunity to study when you have the most time to study.

Hybrid

Often called the "best of both worlds," hybrid/flex courses are a mix of methodologies. Often students spend part of their time in the classroom and part of their time online. In other courses, time may be spent in a lab and working from home.

RRCC Online

Online courses provide Red Rock's students with the opportunity to take classes from home. Students log in to a dedicated server and ask questions of their teachers, share information with fellow students, and complete reading assignments, homework, and tests.

CCCONline

Colorado Community Colleges Online (CCCONline) provides community colleges throughout the state the ability to offer a wide range of online classes to their students. If you don't find what you need on campus, check out www.cconline.org.

What is a Learning Community?

Learning Communities at Red Rocks Community College allow you to start or continue your educational program by linking two courses. Faculty who teach these courses work together to combine the content so learning becomes more relevant and easier for you. For example, you can be part of a community that combines English and history or technical math and fire science. Equally important, learning communities provide a great support network of instructors and classmates. Each semester, the Learning Community program includes many linked or paired courses, providing you a friendly and innovative way to take courses that increase your fundamental skills and add to completion of your general education or degree requirements.

Fall 2012 Learning Communities

Human Geography and Reading

GEO 106 041 – Human Geography (3 credits)

REA 090 041 – College Preparatory Reading (3 credits)

Through this hybrid learning community, students explore sustainable food and tourism with an emphasis on ethnicity and culture. Topics include ethnic foods, the history of cities, urbanization models, plus ecotourism and sustainable urban communities. Reading assignments will correspond to these topics.

Planets and Polynomials

AST 101 001 – Astronomy I (4 credits)

MAT 090 005 – Introductory Algebra (4 credits)

Apply the concepts of introductory algebra—formulas, polynomials, and equations—to the study of astronomy. In this Learning Community students explore the tools of the astronomer and the contents of solar system. Includes a laboratory experience.

Exploring Myths and Novels

HUM 115 040 – World Mythology (3 credits)

REA 090 040 – College Preparatory Reading (3 credits)

Explore mythologies from various cultures while improving your college reading skills in this hybrid learning community. Reading assignments will connect you with mythological themes incorporating religion, philosophy, art history, theater, literature, music, cultural studies, and history.

Introductory Algebra and Water Quality Basics (Online)

WQM 100 470 – Introduction to Water Quality (3 credits)

MAT 090 472 – Introductory Algebra (4 credits)

In this online Learning Community students fulfill their MAT 090 Introductory Algebra requirement while focusing on water and wastewater applied science concepts. Topics include the hydrological cycle, water sources, hydraulics, ecosystems, pollution, water chemistry, water calculations, and water quality control.

Calculations and Water Measurements

WQM 105 003 – Specific Calculations for WQM (4 credits)

MAT 099 010 – Intermediate Algebra (4 credits)

Complete the requirements of MAT 099 through the study of water quality management. Equations, polynomials, quadratic equations, and rational exponents will be tied to water and wastewater treatment. Topics include velocities, surface loading, filtration and backwash rates, disinfection and chemical dosage, and activated sludge.

Writing and Drawing for the Graphic Novel

ENG 228 040 – Writing for the Graphic Novel (3 credits)

ART 122 040 – Drawing for the Graphic Novel (3 credits)

Students explore the graphic novel as a vehicle for a unique, personal venue for artistic expression in this hybrid Learning Community. Students explore the history of the graphic novel as well as examine different artistic styles. Students create outlines, scripts, images, and a final written work tied to graphic novel images using black and white or grayscale illustrations.

English – FastTrack Two Levels in One Semester

ENG 090 – Basic Composition (3 credits) select from sections 101, 102, 103

ENG 121 – English Composition I (3 credits) co-enroll in the corresponding section 101, 102, 103

For students interested in completing English 090 AND English 121 in one semester. Earn credit for a 100 level English class while meeting college prep requirements. Students enrolled in ENG 090 meet immediately after the ENG 121 class with the same instructor. Both courses use the same textbook and have the same assignments with additional support for success.

COURSE#	COURSE TITLE	CREDITS	TRANSFER	COURSE#	COURSE TITLE	CREDITS	TRANSFER
CRN# Section	Dates Day	Time Bldg Room	Instructor	CRN# Section	Dates Day	Time Bldg Room	Instructor

Weekend College

For more information: www.rccc.edu/weekend

Weekend courses are scheduled in a variety of formats. This listing of courses is offered only for convenience. You must review the course listings at the beginning of this schedule for complete course and fee information.

Arvada Campus

ANT-ANTHROPOLOGY

ANT 101	Cultural Anthropology : SS3	3	GT
20994 621	10/5-10/19 F 05:00PM-10:00PM	ARV 7204Godel-Gengenbach	
	10/6-10/20 S 08:00AM-05:30PM	ARV 7204Godel-Gengenbach	

BUS-BUSINESS

BUS 226	Business Statistics	3	
22299 621	9/10-12/11 S 09:00AM-12:40PM	ARV 7122	Faculty

COM-COMMUNICATION

COM 115	Public Speaking	3	
21884 640	Full Term* S 09:00AM-01:00PM	ARV 7130	Downing

EDU-EDUCATION

EDU 133	Adult Basic & Adult Sec Edu	3	
22771 621	9/15-11/17 S 08:00AM-04:00PM	ARV 7165	Carr

HHP-HOLISTIC HEALTH PROGRAM

HHP 104	The Healing Mind	0.5	
21310 621	9/20-9/20 R 09:00AM-04:30PM	ARV 7191	Greene
HHP 109	Jin Shin Jyutsu Self Care	1	
23034 621	10/6-10/13 S 09:00AM-04:30PM	ARV 7128	Straub
HHP 110	Neuro-Linguistic Programming	0.5	
21024 621	9/22-9/22 S 09:00AM-04:30PM	ARV 7191	Miller
HHP 113	Your Heart's Intention	1	
23046 621	11/3-11/10 S 09:00AM-04:30PM	ARV 7128	Szabo
HHP 130	Reiki Level One	1	
21027 621	12/1-12/8 S 09:00AM-04:30PM	ARV 7128	Paul
HHP 164	Intro to Hand Reflexology	1	
21057 621	9/28-10/5 F 05:00PM-09:00PM	ARV 7128	Thompson
	9/29-9/29 S 09:00AM-04:30PM	ARV 7128	Thompson
HHP 166	Introduction To Reflexology	1	
22147 621	9/14-9/21 F 05:00PM-09:00PM	ARV 7128	Szabo
	9/15-9/15 S 09:00AM-04:30PM	ARV 7128	Szabo
HHP 169	Intro to Healing Hands & Feet	1	
21058 621	10/19-10/26 F 05:00PM-09:00PM	ARV 7128	Thompson
	10/20-10/20 S 09:00AM-04:30PM	ARV 7128	Thompson
HHP 190	Crystal & Mineral Usage	0.5	
21028 621	10/27-10/27 S 09:00AM-04:30PM	ARV 7191	Szabo
HHP 224	Intro to Massage Therapy	1	
21029 621	10/10-10/31 W 09:00AM-12:55PM	ARV 7128	Ivory
HHP 242	Healing Touch Level I	1	
21036 621	8/24-8/25 FS 09:00AM-05:00PM	ARV 7128	Anselme

HHP 243	Healing Touch Level II	1	
23044 621	9/7-9/8 FS 09:00AM-05:00PM	ARV 7128	Anselme
HHP 269	Healing Presence	1	
21038 621	11/17-12/1 S 09:00AM-04:30PM	ARV 7191	Anselme

HUM-HUMANITIES

HUM 122	Humanities: Mediev-Mod: GT-AH2	3	GT
21049 621	11/2-11/16 F 05:00PM-10:00PM	ARV 7132	Bennett
	11/3-11/17 S 08:00AM-05:30PM	ARV 7132	Bennett

HVA-HEAT/VENTILATION/AIR

HVA 141	Sheet Metal Fabrication	2	
22656 621	11/3-11/17 S/U 08:00AM-04:30PM	ARV 7210	Snyder

MAT-MATHEMATICS

MAT 135	Intro to Statistics: MA1	3	GT
22298 621	9/10-12/11 S 09:00AM-12:40PM	ARV 7122	Faculty

PHI-PHILOSOPHY

PHI 111	Intro to Philosophy: AH3	3	GT
21014 621	9/7-9/21 F 05:00PM-10:00PM	ARV 7132	Till
	9/8-9/22 S 08:00AM-05:30PM	ARV 7132	Till
PHI 112	Ethics: AH3	3	GT
21015 621	10/5-10/19 F 05:00PM-10:00PM	ARV 7191	Till
	10/6-10/20 S 08:00AM-05:30PM	ARV 7191	Till
PHI 117	Psychology of Religion	3	
21016 621	9/7-9/21 F 05:00PM-10:00PM	ARV 7205	Briel
	9/8-9/22 S 08:00AM-05:30PM	ARV 7205	Briel
PHI 123	Native American Religion	3	
21017 621	11/2-11/16 F 05:00PM-10:00PM	ARV 7102	Briel
	11/3-11/17 S 08:00AM-05:30PM	ARV 7102	Briel
PHI 202	Religion and Film	3	
21019 621	11/30-12/14 F 05:00PM-08:00PM	ARV 7102	Briel
	12/1-12/15 S 08:00AM-05:30PM	ARV 7102	Briel

PSY-PSYCHOLOGY

PSY 275	Sp T: PSY of Spiritual Growth	1	
21022 621	11/9-11/9 F 05:00PM-10:00PM	ARV 7191	Courseon
	11/10-11/10 S 08:00AM-05:30PM	ARV 7191	Courseon
PSY 276	Sp T: Parapsychology	1	
23027 602	10/5-11/2 F 06:00PM-08:45PM	ARV 7130	Macy

SOC-SOCIOLOGY

SOC 101	Intro to Sociology I : SS3	3	GT
21055 621	10/5-10/19 F 05:00PM-10:00PM	ARV 7132	Hicks
	10/6-10/20 S 08:00AM-05:30PM	ARV 7132	Hicks
SOC 102	Intro to Sociology II: SS3	3	GT
21556 621	11/2-11/16 F 05:00PM-10:00PM	ARV 7205	Hicks
	11/3-11/17 S 08:00AM-05:30PM	ARV 7205	Hicks

COURSE# CRN# Section	COURSE TITLE Dates Day	CREDITS Time	TRANSFER Bldg Room	Instructor
-------------------------	---------------------------	-----------------	-----------------------	------------

COURSE# CRN# Section	COURSE TITLE Dates Day	CREDITS Time	TRANSFER Bldg Room	Instructor
-------------------------	---------------------------	-----------------	-----------------------	------------

Lakewood Campus

ART-ART

ART 110 20993 601	Art Appreciation: AH1 8/24-9/14 F 05:00PM-10:00PM 8/25-9/15 S 08:00AM-05:30PM	3	RWE 0664	GT Miller Miller
ART 121 22709 601 20277 602	Drawing I 8/17-12/7 F 03:15PM-09:15PM 8/18-12/8 S 09:00AM-03:00PM	3	RWE 0604	Maier Maier
ART 139 22914 601	Digital Photography I 10/27-12/8 S 09:00AM-05:00PM	3	RWE 0564	Olsson
ART 209 22806 601 20300 602	Studio Art: Drawing 8/17-12/7 F 03:15PM-09:15PM 8/18-12/8 S 09:00AM-03:00PM	3	RWE 0604	Maier Maier
ART 221 22715 601 20314 602	Drawing II 8/17-12/7 F 03:15PM-09:15PM 8/18-12/8 S 09:00AM-03:00PM	3	RWE 0604	Maier Maier
ART 222 22716 601 20319 602	Drawing III 8/17-12/7 F 03:15PM-09:15PM 8/18-12/8 S 09:00AM-03:00PM	3	RWE 0604	Maier Maier
ART 223 22857 601 22858 602	Drawing IV 8/17-12/7 F 03:15PM-09:15PM 8/18-12/8 S 09:00AM-03:00PM	3	RWE 0604	Maier Maier

AST-ASTRONOMY

AST 108 22804 601	Colorado Night Sky I 9/7-9/7 F 04:00PM-09:00PM 10/5-10/5 F 04:00PM-09:00PM 11/2-11/2 F 04:00PM-09:00PM	1	RWE 2670	Hoerner Hoerner Hoerner
-----------------------------	--	----------	----------	-------------------------------

BIO-BIOLOGY

BIO 111 20367 601	Gen College Biology I/Lab: SC1 8/17-12/7 F 06:00PM-07:50PM 8/17-12/7 F 08:00PM-09:00PM 8/18-12/8 S 09:00AM-10:40AM 8/18-12/8 S 11:00AM-12:40PM	5	RWE 2565	GT Zapico Zapico Zapico Zapico
BIO 201 21519 601	Human Anatomy&Physiology I:SC1 8/18-12/8 S 09:00AM-11:30AM 8/18-12/8 S 12:00PM-02:30PM	4	RWE 2563	GT Howell Howell

BUS-BUSINESS

BUS 115 22378 601	Introduction to Business 9/14-10/5 F 06:00PM-10:00PM 9/15-10/6 S 08:00AM-05:00PM	3	RWE 1600	Landuyt Landuyt
-----------------------------	---	----------	----------	--------------------

CAR-CARPENTRY

CAR 123 22259 601	Roof Framing 8/18-8/19 S/U 08:00AM-04:30PM	1	RCTC 3810	Nelson
CAR 125 22260 601	Roofing Materials & Methods 9/22-9/23 S/U 08:00AM-04:30PM	1	RCTC 3810	Nelson

CIS-COMPUTER INFORMATION SYSTEMS

CIS 118 21263 601	Intro PC App:Win 7&Office 2010 Full Term* S 09:00AM-12:00PM	3	REA 1009	Nielsen
-----------------------------	---	----------	----------	---------

COM-COMMUNICATION

COM 115 23251 601 22300 602	Public Speaking 8/18-9/29 S 09:00AM-05:00PM 10/20-12/1 S 09:00AM-05:00PM	3	REA 2317	Mahoney Mahoney
--	---	----------	----------	--------------------

COM 125 21586 601 22172 602	Interpersonal Communication 9/8-9/23 S/U 09:00AM-05:00PM 11/3-11/18 S/U 09:00AM-05:00PM	3	REA 2315	Dewald Dewald
COM 126 21886 601	Communication in Healthcare 10/6-10/21 S/U 09:00AM-05:00PM	3	RWE 1604	Guggisberg-Coners
COM 263 21887 601	Conflict Resolution 12/1-12/8 S 09:00AM-05:00PM	1	REA 2315	Lindstrom
COM 265 22775 601	Effective Presentations 10/6-10/13 S 09:00AM-05:00PM	1	REA 2317	Lindstrom

CON-CONSTRUCTION TECHNOLOGY

CON 142 21247 601	Internatl Residential Code I 9/8-10/20 S 08:00AM-04:30PM	4	RWE 3678	Rasteh
-----------------------------	--	----------	----------	--------

CWB-COMPUTER WEB

CWB 204 22704 601	Cascading Style Sheets Full Term* S 09:00AM-12:00PM	3	REA 1012	Faculty
-----------------------------	---	----------	----------	---------

DAN-DANCE

DAN 141 22326 601	Ballroom Dance 8/17-12/7 F 04:00PM-05:50PM	1	RET C	Trader
DAN 142 22677 601	Ballroom Dance II 8/17-12/7 F 04:00PM-05:50PM	1	RET C	Trader

ECE-EARLY CHILDHOOD EDUCATION

ECE 101 23339 601	Intro to Early Childhood Educ Full Term* S 09:00AM-03:30PM	3	REA 1015	Goss
ECE 111 21942 601	Infant/Toddler Theory/Practice 9/8-12/1 S 08:30AM-03:45PM	3	REA 1406	Peterson
ECE 220 22785 601	Curriculum Methods Techniques Full Term* S 09:00AM-04:00PM	3	REA 1150	Wardle
ECE 260 22904 601	The Exceptional Child Full Term* S 09:00AM-03:00PM	3	REA 2303	Faculty

EIC-ELECTRICITY IND/COMMERCIAL

EIC 110 22986 601	Electrical Installations I 8/24-10/5 F 06:05PM-10:00PM 8/25-10/6 S 09:00AM-04:30PM	4	RCTC 2810	Faculty Faculty
EIC 124 22000 601 22303 602	Electrical Safety Requirements 9/8-9/15 S 08:00AM-04:30PM 12/1-12/8 S 08:00AM-04:30PM	1	RCTC 2836	Faculty Faculty
EIC 130 22987 601	National Electrical Code I 9/22-11/10 S 09:00AM-04:30PM	4	RCTC 3840	Faculty
EIC 222 22990 601	Instrument & Process Control I 8/17-12/7 F 06:00PM-08:05PM	4	RCTC 3830	Faculty

EMS-EMERGENCY MEDICAL SERVICES

EMS 115 23286 601	First Responder 9/8-10/20 S 09:00AM-04:30PM	3	RWE 2756	Faculty
-----------------------------	---	----------	----------	---------

ENY-ENERGY TECHNOLOGY

ENY 132 22846 601	NABCEP Entry Level Prep Class 11/9-12/7 F 06:00PM-09:45PM	1	RWE 2533	Wanek
ENY 276 23133 601	SpT: Energy Audit Field Course 8/26-10/6 S 08:00AM-04:30PM	3	RWE 3754	Faculty

COURSE# **COURSE TITLE** **CREDITS** **TRANSFER**
 CRN# Section Dates Day Time Bldg Room Instructor

FIW-FINE WOODWORKING

FIW 100	Fundamentals of Woodworking	3					
20811 601	8/17-12/15	F	06:00PM-10:00PM	RCTC	2829	Pasley	
FIW 101	Introduction to Woodworking	6					
23165 601	8/19-12/15	U	09:00AM-05:00PM	RCTC	2829	Gillespie	
FIW 126	French Polish	1					
23193 601	11/3-11/3	S	01:00PM-06:00PM	RCTC	2829	Faculty	
	11/4-11/4	U	09:00AM-04:00PM	RCTC	2829	Faculty	
	11/10-11/10	S	01:00PM-04:45PM	RCTC	2829	Faculty	
	11/11-11/11	U	09:00AM-01:00PM	RCTC	2829	Faculty	
FIW 175	Sp T: Wooden Handplane Making	1					
23173 601	9/15-9/29	S	10:00AM-04:30PM	RCTC	2829	Gillespie	
FIW 176	Sp T: Routers, Jigs & Joinery	1					
23174 601	10/27-11/10	S	10:00AM-04:30PM	RCTC	2829	Gillespie	
FIW 276	Sp T: Maloof Rocking Chair	4					
23172 601	8/17-12/15	F	05:00PM-10:15PM	RCTC	2829	Faculty	

FST-FIRE SCIENCE TECHNOLOGY

FST 100	Firefighter I	9					
23209 651	8/17-12/7	F	10:05AM-04:30PM	Off	Campus	Aseltine	
	8/18-12/8	S	07:00AM-04:30PM	Off	Campus	Aseltine	
FST 107	HazMat Operations (Level I)	3					
23210 651	Full Term*	R	07:00AM-10:00AM	Off	Campus	Aseltine	

GEO-GEOGRAPHY

GEO 105	World Regional Geography: SS2	3					GT
21546 601	11/2-11/17	S	08:00AM-05:30PM	REA	1415	Miller	
	11/2-11/17	F	05:00PM-10:00PM	REA	1415	Miller	

GEY-GEOLOGY

GEY 118	Rock & Mineral Identification	1					
21007 601	9/14-9/14	F	05:00PM-10:00PM	RWE	2573	Patterson	
	9/15-9/15	S	08:00AM-05:30PM	RWE	2573	Patterson	
GEY 130	Dinosaurs of Colorado	2					
23302 601	9/22-9/29	S	08:00AM-05:30PM	RWE	2573	Peavey	
	9/23-9/30	U	12:30PM-05:30PM	RWE	2573	Peavey	
GEY 143	Geology and Evolution of Caves	2					
21876 601	10/6-10/13	S	08:00AM-01:00PM	RWE	2573	Luiszer	
	10/7-10/14	U	08:00AM-05:30PM	RWE	2573	Luiszer	

~~**GEY 175** **Sp T: Dinosaurs of Colorado** **2**~~
~~21877 601~~ ~~Faculty~~

GEY 275	Sp T: Oil and Gas Geology	1					
23194 601	10/26-10/26	F	05:00PM-10:00PM	RWE	2573	Foley	
	10/27-10/27	S	08:00AM-05:30PM	RWE	2573	Foley	

HIS-HISTORY

HIS 112	The World: 1500-Present: HI1	3					GT
22605 601	9/7-9/21	F	05:00PM-10:00PM	REA	1415	Ashcraft	
	9/8-9/22	S	08:00AM-05:30PM	REA	1415	Ashcraft	
HIS 201	US History to Reconst: HI1	3					GT
22845 601	10/12-10/26	F	05:00PM-10:00PM	REA	2315	Ordway	
	10/13-10/27	S	08:00AM-05:30PM	REA	2315	Ordway	
HIS 247	20th Century World History:HI1	3					GT
21545 601	11/2-11/16	F	05:00PM-10:00PM	RWE	2556	Donalson	
	11/3-11/17	S	08:00AM-05:30PM	RWE	2556	Donalson	

COURSE# **COURSE TITLE** **CREDITS** **TRANSFER**
 CRN# Section Dates Day Time Bldg Room Instructor

HPR-HEALTH CARE PROVIDER

HPR 102	CPR for Professionals	0.5					
22579 601	8/25-8/25	S	09:00AM-05:00PM	RWE	2701	Faculty	
21001 602	9/8-9/8	S	09:00AM-05:00PM	RWE	2701	Faculty	
21929 603	12/1-12/1	S	09:00AM-05:00PM	RWE	2701	Faculty	
21000 604	12/8-12/8	S	09:00AM-05:00PM	RWE	2701	Faculty	
HPR 108	Dietary Nutrition	1					
21306 601	11/3-11/17	S	09:00AM-02:00PM	RWE	3679	Speare	
HPR 125	Outdoor Emergency Care	4					
21401 601	8/18-12/8	S	08:00AM-04:00PM	RWE	3756	Faculty	

HVA-HEAT/VENTILATION/AIR

HVA 113	Refrigerant Recovery Training	1					
21961 601	10/13-10/20	S	08:00AM-04:30PM	RCTC	3809	Oldani	
21050 602	11/3-11/10	S	08:00AM-04:30PM	RCTC	3809	Oldani	

HWE-HEALTH AND WELLNESS

HWE 100	Human Nutrition	3					
21010 621	10/20-10/27	S/U	08:00AM-06:00PM	RWE	3679	DeBell	
	11/3-11/3	S	08:00AM-06:00PM	RWE	3687	DeBell	
HWE 113	First Aid & Adult CPR	0.5					
22582 601	9/9-9/9	U	09:00AM-05:00PM	RWE	2701	Moriarty	
22583 602	9/23-9/23	U	09:00AM-05:00PM	RWE	2701	Moriarty	
22584 603	10/7-10/7	U	09:00AM-05:00PM	RWE	2701	Moriarty	
22585 604	10/21-10/21	U	09:00AM-05:00PM	RWE	2701	Moriarty	
22587 605	11/11-11/11	U	09:00AM-05:00PM	RWE	2701	Moriarty	
22361 606	12/2-12/2	U	09:00AM-05:00PM	RWE	2701	Moriarty	

MAN-MANAGEMENT

MAN 117	Time Management	1					
21011 601	11/16-11/16	F	05:00PM-10:00PM	RWE	1600	Levine	
	11/17-11/17	S	08:00AM-05:00PM	RWE	1600	Levine	

MGD-MULTIMEDIA GRAPHIC DESIGN

MGD 101	Intro to Computer Graphics	3					
21009 601	8/27-10/1	S	09:00AM-05:00PM	RWE	0563	Gomez	
MGD 111	Adobe Photoshop I	3					
22705 601	10/6-11/3	S	09:00AM-05:00PM	RWE		Gomez	

MUS-MUSIC

MUS 120	Music Appreciation: AH1	3					GT
21051 601	9/14-9/28	F	05:00PM-10:00PM	RWE	0662	Studinger	
	9/15-9/29	S	08:00AM-05:30PM	RWE	0662	Studinger	
22740 602	10/26-11/9	F	05:00PM-10:00PM	RWE	0662	Studinger	
	10/27-11/10	S	08:00AM-05:30PM	RWE	0662	Studinger	

NUA-NURSING ASSISTANT

NUA 101	Nurse Aide Health Care Skills	4					
21013 603	8/17-10/12	F	05:05PM-09:05PM	RWE	2683	Gitter	
	8/18-10/13	S	09:00AM-04:00PM	RWE	2683	Gitter	
22401 605	10/12-12/7	F	05:05PM-09:05PM	RWE	2683	Faculty	
	10/13-12/8	S	09:00AM-04:00PM	RWE	2683	Faculty	

OSH-OCCUPATIONAL SAFETY TECH

OSH 127	10HR Constructn Industry Stnds	1					
21052 601	8/25-8/26	S/U	08:00AM-04:00PM	RCTC	3834	Faculty	
21235 602	9/15-9/16	S/U	08:00AM-04:00PM	RCTC	3834	Faculty	
21966 603	9/29-9/30	S/U	08:00AM-04:00PM	RCTC	3834	Faculty	
23120 604	10/13-10/14	S/U	08:00AM-04:00PM	RCTC	3834	Faculty	
22368 605	12/1-12/2	S/U	08:00AM-04:00PM	RCTC	3834	Faculty	

COURSE#		COURSE TITLE		CREDITS		TRANSFER		COURSE#		COURSE TITLE		CREDITS		TRANSFER	
CRN#	Section	Dates	Day	Time	Bldg	Room	Instructor	CRN#	Section	Dates	Day	Time	Bldg	Room	Instructor
PHI-PHILOSOPHY															
PHI 124	Introduction to Islam	3						SBM 112	Financing a Small Business	1					
22750	601	11/2-11/16	F	05:00PM-10:00PM	RWE	2527	Hamid	21047	601	11/2-11/2	F	05:00PM-10:00PM	REA	2301	Campbell
		11/3-11/17	S	08:00AM-05:30PM	RWE	2527	Hamid			11/3-11/3	S	08:00AM-05:00PM	REA	2301	Campbell
								SBM 113	Writing a Business Plan	1					
								21048	601	11/30-11/30	F	05:00PM-10:00PM	REA	2301	Laverty
										12/1-12/1	S	08:00AM-05:00PM	REA	2301	Laverty
PHO-PHOTOGRAPHY															
PHO 176	Sp T: Black & White Landscapes	1						SOC-SOCIOLOGY							
22352	601	10/13-10/20	S	09:00AM-04:30PM	RWE	0561	Olsson	SOC 220	Sociology of Religion: SS3	3					GT
								23026	601	11/2-11/16	F	05:00PM-10:00PM	RWE	2529	Stablein
										11/3-11/17	S	08:00AM-05:30PM	RWE	2529	Stablein
PHO 177	Sp T: Outdoor Portrait	1						SPA-SPANISH							
22706	601	9/15-9/22	S	09:00AM-04:30PM	RWE	0561	Olsson	SPA 101	Conversational Spanish I	3					
								22394	601	8/18-12/8	S	09:00AM-11:45AM	REA	1160	Faculty
PHO 178	Workshop: Fall Color Photo	1						THE-THEATRE							
21318	601	9/29-10/6	S	09:00AM-04:30PM	RWE	0561	Faculty	THE 116	Technical Theatre	3					
								21054	601	9/8-10/7	S/U	09:00AM-04:00PM	RWE	0503	Murray
POS-POLITICAL SCIENCE															
POS 111	American Government : SS1	3						PSY-PSYCHOLOGY							
23018	601	9/14-9/28	F	06:00PM-10:00PM	REA	2305	Chun-Hess	PSY 101	General Psychology I: SS3	3					GT
		9/15-9/29	S	08:00AM-05:00PM	REA	2305	Chun-Hess	21923	601	10/12-10/26	F	05:00PM-10:00PM	RWE	2531	Garland
										10/13-10/27	S	08:00AM-05:30PM	RWE	2531	Garland
PSY 175	Sp T: Managing Stress	1						PSY 175	Sp T: Managing Stress	1					
22249	601	9/21-9/21	F	05:00PM-10:00PM	REA	1013	Courson	22249	601	9/21-9/21	F	05:00PM-10:00PM	REA	1013	Courson
		9/22-9/22	S	08:00AM-05:00PM	REA	1013	Courson			9/22-9/22	S	08:00AM-05:00PM	REA	1013	Courson
PSY 204	Relations: Challenges/Choices	1						PSY 204	Relations: Challenges/Choices	1					
22794	601	11/9-11/9	F	05:00PM-10:00PM	REA	1018	Swain	22794	601	11/9-11/9	F	05:00PM-10:00PM	REA	1018	Swain
		11/10-11/10	S	08:00AM-05:00PM	REA	1018	Swain			11/10-11/10	S	08:00AM-05:00PM	REA	1018	Swain
PSY 235	Human Growth & Developmnt: SS3	3						PSY 235	Human Growth & Developmnt: SS3	3					GT
21553	640	11/2-11/16	F	05:00PM-10:00PM	REA	2305	Buckingham	21553	640	11/2-11/16	F	05:00PM-10:00PM	REA	2305	Buckingham
		11/3-11/17	S	11:00AM-05:00PM	REA	2305	Buckingham			11/3-11/17	S	11:00AM-05:00PM	REA	2305	Buckingham
PSY 249	Abnormal Psychology: SS3	3						PSY 249	Abnormal Psychology: SS3	3					GT
22795	601	9/7-9/21	F	05:00PM-10:00PM	REA	1018	Swain	22795	601	9/7-9/21	F	05:00PM-10:00PM	REA	1018	Swain
		9/8-9/22	S	08:00AM-05:00PM	REA	1018	Swain			9/8-9/22	S	08:00AM-05:00PM	REA	1018	Swain
PSY 258	Intro to Neuropsychology	3						PSY 258	Intro to Neuropsychology	3					
23020	601	10/5-10/19	F	05:00PM-10:00PM	REA	1018	Swain	23020	601	10/5-10/19	F	05:00PM-10:00PM	REA	1018	Swain
		10/6-10/20	S	08:00AM-05:00PM	REA	1018	Swain			10/6-10/20	S	08:00AM-05:00PM	REA	1018	Swain
PSY 276	Sp T: Assertiveness Training	1						PSY 276	Sp T: Assertiveness Training	1					
22253	601	10/12-10/12	F	05:00PM-10:00PM	REA	2301	Courson	22253	601	10/12-10/12	F	05:00PM-10:00PM	REA	2301	Courson
		10/13-10/13	S	08:00AM-05:30PM	REA	2301	Courson			10/13-10/13	S	08:00AM-05:30PM	REA	2301	Courson
SBM-SMALL BUSINESS MANAGEMENT															
SBM 101	Starting a Small Business	1						SBM 101	Starting a Small Business	1					
21042	601	8/24-8/24	F	05:00PM-10:00PM	REA	2301	Warren	21042	601	8/24-8/24	F	05:00PM-10:00PM	REA	2301	Warren
		8/25-8/25	S	08:00AM-05:00PM	REA	2301	Warren			8/25-8/25	S	08:00AM-05:00PM	REA	2301	Warren
SBM 103	Legal Aspects-Small Business	1						SBM 103	Legal Aspects-Small Business	1					
21043	601	9/7-9/7	F	05:00PM-10:00PM	REA	2301	Culpepper	21043	601	9/7-9/7	F	05:00PM-10:00PM	REA	2301	Culpepper
		9/8-9/8	S	08:00AM-05:00PM	REA	2301	Culpepper			9/8-9/8	S	08:00AM-05:00PM	REA	2301	Culpepper
SBM 106	Recordkeeping-Small Business	1						SBM 106	Recordkeeping-Small Business	1					
21044	601	9/21-9/21	F	05:00PM-10:00PM	REA	2301	Campbell	21044	601	9/21-9/21	F	05:00PM-10:00PM	REA	2301	Campbell
		9/22-9/22	S	08:00AM-05:00PM	REA	2301	Campbell			9/22-9/22	S	08:00AM-05:00PM	REA	2301	Campbell
SBM 108	Marketing for a Small Business	1						SBM 108	Marketing for a Small Business	1					
21045	601	10/5-10/5	F	05:00PM-10:00PM	REA	2301	Armellino	21045	601	10/5-10/5	F	05:00PM-10:00PM	REA	2301	Armellino
		10/6-10/6	S	08:00AM-05:00PM	REA	2301	Armellino			10/6-10/6	S	08:00AM-05:00PM	REA	2301	Armellino
SBM 110	Managing a Small Business	1						SBM 110	Managing a Small Business	1					
21046	601	10/19-10/19	F	05:00PM-10:00PM	REA	2301	Thomas	21046	601	10/19-10/19	F	05:00PM-10:00PM	REA	2301	Thomas
		10/20-10/20	S	08:00AM-05:00PM	REA	2301	Thomas			10/20-10/20	S	08:00AM-05:00PM	REA	2301	Thomas

ACCELERATED COURSES

GT = GUARANTEED TRANSFER COURSE

COURSE#	COURSE TITLE	CREDITS	TRANSFER	COURSE#	COURSE TITLE	CREDITS	TRANSFER
CRN# Section	Dates	Time	Bldg Room	CRN# Section	Dates	Time	Bldg Room

Accelerated

For more information: www.rccc.edu/options/accelerated

This listing of courses is offered only for convenience. You must review the course listings at the beginning of this schedule for complete course and fee information.

Accelerated classes are 3 or more credits and meet for less than the 15 week semester. Please see Weekend College for additional accelerated options.

Red Rocks Community College offers several 0.5, 1, and 2 credit classes throughout the semester. These classes are listed within the course listings at the beginning of this schedule.

ANT-ANTHROPOLOGY

ANT 101	Cultural Anthropology : SS3	3	GT
22603 471	9/4-12/11 Online		Canada

ART-ART

ART 110	Art Appreciation: AH1	3	GT
20595 471	10/17-12/11 Online		Nielsen

BUS-BUSINESS

BUS 115	Introduction to Business	3	
22256 007	10/17-12/10 MW 01:00PM-04:00PM	RCTC 3834	Rick
BUS 116	Personal Finance	3	
21593 001	8/20-10/8 MW 01:00PM-04:00PM	RCTC 3834	Bird

CAD-COMPUTER ASSISTED DRAFTING

CAD 101	Computer Aided Drafting I	3	
21296 001	8/20-10/8 MW 08:30AM-11:30AM	REA 1107	Ochoa
22016 002	8/21-10/4 TR 05:00PM-09:00PM	REA 1109	Griest
23088 470	8/20-10/8 Online		Ochoa
CAD 102	Computer Aided Drafting II	3	
21911 001	10/17-12/10 MW 08:30AM-11:30AM	REA 1107	Ochoa
22017 002	10/18-12/11 TR 05:00PM-09:00PM	REA 1109	Griest
23089 470	10/17-12/11 Online		Ochoa
CAD 202	Comp Aided Drafting / 3D	3	
23095 001	8/20-10/8 MW 05:00PM-09:00PM	REA TBA	Faculty
CAD 224	Revit	3	
21578 001	8/21-10/4 TR 05:00PM-09:00PM	REA 1101	Rodriguez
CAD 227	Advanced Revit	3	
22681 001	10/18-12/11 TR 05:00PM-09:00PM	REA 1101	Rodriguez

CIS-COMPUTER INFORMATION SYSTEMS

CIS 118	Intro PC App:Win 7&Office 2010	3	
23056 009	8/20-10/3 MW 08:00AM-10:40AM	REA 1009	Wooley
23057 010	8/21-10/4 TR 08:00AM-10:40AM	REA 1131	Wooley
CIS 240	Database Design & Development	3	
23060 040	8/21-10/4 TR 04:00PM-05:30PM	REA 1131	Senser
CIS 251	Intr/Structured Query Language	3	
23061 040	10/18-12/11 TR 04:00PM-05:30PM	REA 1131	Senser

CNG-COMPUTER NETWORKING TECHNOLOGY

CNG 121	Computer Technician I: A+	4	
21267 001	8/21-10/4 TR 05:30PM-09:00PM	REA 1419	Humphrey
22697 002	8/20-10/8 MW 09:00AM-12:30PM	REA 1419	Porch
CNG 122	Computer Technician II: A+	4	
23062 001	10/17-12/10 MW 09:00AM-12:30PM	REA 1419	Porch
21268 002	10/18-12/11 TR 05:30PM-09:00PM	REA 1419	Humphrey
CNG 124	Networking I: Network +	3	
23063 001	8/21-10/4 TR 09:00AM-12:00PM	REA 1419	Faculty
21269 040	8/20-10/8 MW 05:30PM-08:30PM	REA 1419	Faculty
CNG 125	Networking II: Network +	3	
23065 001	10/18-12/11 TR 09:00AM-12:00PM	REA 1419	Faculty
23064 040	10/17-12/10 MW 05:30PM-08:30PM	REA 1419	Faculty
CNG 131	Network Security Fundamentals	3	
22702 040	8/23-10/4 R 05:30PM-09:00PM	REA 1417	Rossell
CNG 132	Prin of Information Security	3	
23066 040	10/18-12/6 R 05:30PM-09:00PM	REA 1417	Rossell
CNG 260	CISCO Network Associate I	5	
21270 040	8/20-10/8 MW 05:30PM-09:30PM	REA 1417	Mott
CNG 261	CISCO Network Associate II	5	
21271 040	10/17-12/10 MW 05:30PM-09:30PM	REA 1417	Mott

COM-COMMUNICATION

COM 115	Public Speaking	3	
21559 001	8/6-8/17 MTWRF 09:00AM-01:00PM	REA 2317	Faculty
23250 002	8/6-8/17 MTWRF 06:00PM-10:00PM	REA 2317	Collins
COM 125	Interpersonal Communication	3	
21585 001	8/6-8/17 MTWRF 09:00AM-01:00PM	REA 2315	Dewald
21574 004	8/20-10/8 MW 01:00PM-04:00PM	REA 2315	Dewald
22301 005	10/17-12/10 MW 01:00PM-04:00PM	REA 2315	Dewald
22626 471	8/20-10/8 Online		Adzema

ECE-EARLY CHILDHOOD EDUCATION

ECE 112	Infant/Toddler Lab Tech	3	
21943 040	9/6-12/11 R 06:00PM-08:45PM	REA 1150	Peterson

ECO-ECONOMICS

ECO 201	Prin of Macroeconomics: SS1	3	GT
20667 471	8/20-10/8 Online		Denison

EDU-EDUCATION

EDU 132	Adult Education Instruction	3	
23285 551	8/20-8/24 MTWRF 08:00AM-05:00PM	Off Campus	Ventrello

EMS-EMERGENCY MEDICAL SERVICES

EMS 121	EMT Fundamentals	3	
23233 001	8/20-9/18 MTWR 09:00AM-12:30PM	RWE 2756	Wifall
23234 002	8/21-10/18 TR 08:30AM-12:00PM	RWE 2754	Vroman
23238 003	8/20-10/17 MW 05:30PM-09:00PM	RWE 2756	Burke
23242 004	8/24-10/21 F 08:30AM-04:30PM	RWE 2754	Vroman
EMS 122	EMT Medical Emergencies	4	
23235 001	10/15-11/15 MTWR 09:00AM-12:30PM	RWE 2756	Wifall

GT = GUARANTEED TRANSFER COURSE

ACCELERATED COURSES

COURSE# CRN# Section	COURSE TITLE Dates Day	CREDITS Time Bldg Room	TRANSFER Instructor	COURSE# CRN# Section	COURSE TITLE Dates Day	CREDITS Time Bldg Room	TRANSFER Instructor
-------------------------	---------------------------	---------------------------	------------------------	-------------------------	---------------------------	---------------------------	------------------------

ENG-ENGLISH

ENG 060	Writing Fundamentals	3	
22281 003	8/21-10/4 TR 09:30AM-12:30PM	REA 2307	Bailey
22641 004	8/20-10/8 MW 01:00PM-04:00PM	REA 1178	Nolles
ENG 090	Basic Composition	3	
22318 002	8/21-10/4 TR 09:30AM-12:30PM	REA 1015	Powell
22319 006	10/18-12/11 TR 09:30AM-12:30PM	REA 2307	Bailey
21294 011	9/11-12/11 TR 01:00PM-02:35PM	REA 1015	Reeves
22642 012	10/17-12/10 MW 01:00PM-04:00PM	REA 1178	Nolles
22943 020	9/11-12/11 TR 11:00AM-12:35PM	RCA6 B	Wagner
ENG 121	English Composition I : CO1	3	GT
22329 004	10/18-12/11 TR 09:30AM-12:30PM	REA 1015	Powell
22330 021	8/20-10/8 MW 01:00PM-04:00PM	REA 1015	Faculty
20817 202	8/21-10/4 TR 06:00PM-09:00PM	ARV 7130	Hartwig
ENG 122	English Composition II: CO2	3	GT
22334 009	10/17-12/10 MW 01:00PM-04:00PM	REA 1015	Faculty
21293 201	10/18-12/11 TR 06:00PM-09:00PM	ARV 7130	Hartwig

ESL-ENGLISH AS SECOND LANGUAGE

ESL 043	Advanced Reading	3	
22912 002	10/19-12/9 UFS 11:00AM-12:30PM	REA 1413	Faculty
ESL 053	Advanced Composition	3	
22913 002	10/19-12/9 UFS 09:00AM-10:25AM	REA 2307	Faculty
ESL 091	Basic Intensive English	8	
21615 001	8/20-10/12 MTWRF 08:30AM-12:30PM	REA 1150	Faculty
22958 002	10/15-12/14 MTWRF 01:00PM-05:00PM	REA 1150	Faculty
ESL 092	High Basic Intensive English	8	
22965 001	8/20-10/12 MTWRF 01:00PM-05:00PM	REA 1150	Faculty
21618 002	10/15-12/14 MTWRF 08:30AM-12:30PM	REA 1150	Faculty
ESL 093	Low Inter Intensive English	8	
21616 001	8/20-10/12 MTWRF 08:30AM-12:30PM	REA 1109	Faculty
22966 002	10/15-12/14 MTWRF 01:00PM-04:55PM	REA 1101	Faculty
ESL 094	Intermediate Intensive English	8	
22893 001	8/20-10/12 MTWRF 01:00PM-04:55PM	REA 1101	Faculty
21619 002	10/15-12/14 MTWRF 08:30AM-12:30PM	REA 1109	Faculty
ESL 095	High Inter Intensive English	8	
21617 001	8/20-10/12 MTWRF 08:30AM-12:30PM	REA 1162	Faculty
22895 002	10/15-12/14 MTWRF 08:30AM-12:30PM	REA 2288	Faculty
ESL 096	Low Advanced Intensive English	8	
22894 001	8/20-10/12 MTWRF 01:00PM-04:55PM	REA 1107	Faculty
21620 002	10/15-12/14 MTWRF 08:30AM-12:30PM	REA 1162	Faculty

FST-FIRE SCIENCE TECHNOLOGY

FST 201	Instructional Methodology	3	
20677 470	10/17-12/11 Online		Faculty
FST 204	Principles of Code Enforcement	3	
20678 470	8/20-10/8 Online		Faculty
FST 255	Fire Service Management	3	
22454 470	8/20-10/8 Online		Faculty

GEO-GEOGRAPHY

GEO 105	World Regional Geography: SS2	3	GT
22362 001	10/17-12/10 MW 09:00AM-12:00PM	RCTC 2836	Rahtz
22766 040	8/29-12/5 W 04:00PM-05:15PM	REA 2304	Bartlett
20260 041	9/4-12/11 T 06:00PM-08:45PM	REA 2304	Holt
21888 471	9/4-12/11 Online		Zeeman

HIS-HISTORY

HIS 201	US History to Reconst: HI1	3	GT
21973 471	9/10-12/11 Online		Ordway

HUM-HUMANITIES

HUM 122	Humanities: Mediev-Mod: GT-AH2	3	GT
22271 470	10/9-12/11 Online		Nicholas

MAN-MANAGEMENT

MAN 116	Principles of Supervision	3	
22613 470	10/17-12/11 Online		Tenhulzen
MAN 226	Principles of Management	3	
20694 470	8/20-10/8 Online		Armellino

MAR-MARKETING

MAR 216	Principles of Marketing	3	
22258 470	8/20-10/8 Online		Armellino
MAR 220	Principles of Advertising	3	
22615 470	10/17-12/11 Online		Tierney

MAT-MATHEMATICS

MAT 060	Pre-Algebra	3	
22286 001	10/3-12/10 MW 08:00AM-10:15AM	RWE 1694	Faculty
22287 003	8/20-10/8 MW 09:00AM-12:00PM	RCA6 B	Epstein
22288 005	10/3-12/10 MW 11:00AM-01:15PM	RWE 2529	Morgenthaler
21536 008	10/2-12/11 TR 01:00PM-03:15PM	RWE 2527	Faulhaber
21538 201	10/2-12/11 TR 06:00PM-08:15PM	ARV 7102	Faculty
MAT 107	Career Math	3	
22296 001	10/17-12/10 MW 09:00AM-12:00PM	RCA6 B	Epstein

MOT-MEDICAL OFFICE TECHNOLOGY

MOT 110	Medical Office Administration	4	
21313 040	8/21-10/8 T 05:30PM-09:30PM	RWE 2680	Larson
22557 470	8/20-10/8 Online		Tillapaugh
MOT 120	Medical Office Financial Mgmt	3	
22589 040	10/9-12/11 T 05:00PM-08:00PM	RWE 2680	Tillapaugh
22446 470	10/8-12/11 Online		Tillapaugh

MUS-MUSIC

MUS 120	Music Appreciation: AH1	3	GT
20774 470	8/20-10/8 Online		Bigelow
21273 472	10/17-12/11 Online		Bigelow
MUS 121	Music Hist MdvI-Classical: AH1	3	GT
21918 470	8/20-10/8 Online		Bigelow
MUS 122	Music Hist Romantic-Prsnt: AH1	3	GT
21597 470	10/17-12/11 Online		Bigelow

NUA-NURSING ASSISTANT

NUA 101	Nurse Aide Health Care Skills	4	
21307 002	8/20-9/6 MTWR 08:00AM-03:30PM	RWE 2683	Gitter
21905 004	9/17-10/4 MTWR 08:00AM-03:30PM	RWE 2683	Cleary-Doone

NUR-NURSING

NUR 290	RN Refresher Course	10	
21020 001	8/20-10/25 MTR 08:00AM-04:30PM	RWE 3687	Cleary-Doone

* Full Term dates: 8/20-12/11
Drop date: 9/5; Withdraw date: 11/14

Register online through "The Rock" at: www.rccc.edu

Fall 2012 71

ACCELERATED COURSES

GT = GUARANTEED TRANSFER COURSE

COURSE#		COURSE TITLE		CREDITS		TRANSFER		COURSE#		COURSE TITLE		CREDITS		TRANSFER	
CRN#	Section	Dates	Day	Time	Bldg	Room	Instructor	CRN#	Section	Dates	Day	Time	Bldg	Room	Instructor

PED-PHYSICAL EDUCATION

PED 162	Map/Compass-Outdoors Person	3													
22682	001	8/21-12/4	T	11:00AM-12:30PM	RWE	2701	Haas								

PHI-PHILOSOPHY

PHI 111	Intro to Philosophy: AH3	3						GT
22290	008	10/1-12/10	MW	02:30PM-04:25PM	REA	1013	Faculty	
20721	470	8/20-10/8	Online				Anderson	
PHI 112	Ethics: AH3	3						GT
22291	007	10/2-12/11	TR	02:00PM-03:55PM	REA	1017	Dang	
PHI 114	Comparative Religions: AH3	3						GT
22595	001	12/12-12/18	MTWRF	08:30AM-04:30PM	REA	2301	Faculty	

PLU-PLUMBING

PLU 208	International Fuel Gas Code	4						
23122	001	10/10-12/5	W	06:00PM-10:05PM	RCA6	B	Montoya	

POS-POLITICAL SCIENCE

POS 105	Intro to Political Science:SS1	3						GT
22698	470	10/17-12/11	Online				Sara	
POS 111	American Government : SS1	3						GT
20730	470	8/20-10/8	Online				Sara	

PSY-PSYCHOLOGY

PSY 101	General Psychology I: SS3	3						GT
21253	012	8/20-10/8	M	06:00PM-10:00PM	REA	2305	Schreibman	
PSY 102	General Psychology II : SS3	3						GT
21254	004	10/22-12/10	M	06:00PM-10:00PM	REA	2305	Schreibman	

SOC-SOCIOLOGY

SOC 101	Intro to Sociology I : SS3	3						GT
22263	201	8/20-10/8	MW	09:30AM-12:15PM	ARV	7128	Morris	
22577	472	8/20-10/8	Online				Trujillo	
SOC 102	Intro to Sociology II: SS3	3						GT
23021	201	10/17-12/10	MW	09:30AM-12:15PM	ARV	7130	Morris	
22578	471	10/17-12/11	Online				Trujillo	

THE-THEATRE

THE 104	Basic Costume/Apparel Const	3						
21249	001	8/21-10/8	TR	03:00PM-06:00PM	RWE	0501	Harrison	
THE 276	Sp T: Interm Sewing Techniques	3						
21939	002	10/18-12/11	TR	03:00PM-06:00PM	RWE	0501	Harrison	

COURSE#	COURSE TITLE	CREDITS	TRANSFER
CRN# Section	Dates Day	Time Bldg Room	Instructor

Self-Paced/Flex

For more information: www.rccc.edu/options/self-paced_flex

This listing of courses is offered only for convenience. You must review the course listings at the beginning of this schedule for complete course and fee information. Self-paced/Flex courses are completed in a self-directed manner. Assignments usually have established deadlines and the courses are designed to be completed in one semester. Students work on their own with the help of an instructor. Some courses may require assignments to be submitted through Desire2Learn.

Arvada Campus

PRO-PROCESS TECHNOLOGY

PRO 185	Independent Study	1 - 12	
21529 421	Full Term*		Faculty

Lakewood Campus

BTE-BUSINESS TECHNOLOGY

BTE 108	Ten-Key by Touch	1	
20825 401	Full Term*		Sleeman

BTE 202	Office Simulation I	3	
23054 401	Full Term*		Faculty

CAD-COMPUTER ASSISTED DRAFTING

CAD 289	Capstone	6	
21321 401	Full Term*		Rodriguez

CRJ-CRIMINAL JUSTICE

CRJ 289	Capstone	1	
20848 401	Full Term*		Lukavitch

CSC-COMPUTER SCIENCE

CSC 250	Programming with MS ADO.NET	3	
23072 401	Full Term*		Burton

CSC 253	MS ASP.NET Web App Develop	3	
23073 401	Full Term*		Schneider

CSC 262	MS VS NET Application Developm	3	
23074 401	Full Term*		Schneider

ECE-EARLY CHILDHOOD EDUCATION

ECE 288	Practicum II: Early Childh Ed	3	
22357 411	Full Term*		Devries

HPR-HEALTH CARE PROVIDER

HPR 215	Phlebotomy Refresher	1	
21148 411	Full Term*		Stoffel

COURSE#	COURSE TITLE	CREDITS	TRANSFER
CRN# Section	Dates Day	Time Bldg Room	Instructor

MGD-MULTIMEDIA GRAPHIC DESIGN

MGD 289	Capstone	1 - 12	
21915 401	Full Term*		Faculty

PED-PHYSICAL EDUCATION

PED 110	Fitness Center Activity I	1	
22751 401	Full Term*		Faculty

PED 111	Fitness Center Activity II	1	
22752 401	Full Term*		Faculty

PHI-PHILOSOPHY

PHI 111	Intro to Philosophy: AH3	3	GT
23123 411	Full Term*		Edwards

PHI 112	Ethics: AH3	3	GT
23124 411	Full Term*		Edwards

PHI 114	Comparative Religions: AH3	3	GT
23125 411	Full Term*		Edwards

PHO-PHOTOGRAPHY

PHO 289	Capstone	3	
22007 401	Full Term*		Faculty

PHY-PHYSICS

PHY 107	Energy Sci & Tec w/Lab: GT-SC1	4	GT
22939 401	Full Term*		Faculty

PLU-PLUMBING

PLU 280	Technical Project	1 - 12	
20753 401	Full Term*		Snyder

THE-THEATRE

THE 100	Technical Theatre Lab	1	
20992 401	Full Term*		Jamruszka-Mencher

THE 131	Theatre Production I	3	
20850 401	Full Term*		Jamruszka-Mencher

THE 152	Production Stage Management I	3	
20851 401	Full Term*		Jamruszka-Mencher

THE 231	Theatre Production III	3	
20873 401	Full Term*		Jamruszka-Mencher

THE 241	Stage Properties	3	
20902 401	Full Term*		Jamruszka-Mencher

HYBRID COURSES

GT = GUARANTEED TRANSFER COURSE

COURSE#	COURSE TITLE	CREDITS	TRANSFER	COURSE#	COURSE TITLE	CREDITS	TRANSFER
CRN# Section	Dates	Time	Bldg Room	CRN# Section	Dates	Time	Bldg Room

Hybrid

For more information: www.rccc.edu/options/hybrid

Hybrid courses combine classroom and online instruction. This listing of courses is offered only for convenience. You must review the course listings at the beginning of this schedule for complete course and fee information.

AAA-ACADEMIC ACHIEVEMENT

AAA 050	Semester Survival	2	
22241 040	8/22-10/3 W	05:00PM-06:40PM	REA 2288 Hays

ACC-ACCOUNTING

ACC 135	Spreadsheet Apps/ Accounting	3	
22776 040	Full Term* M	01:00PM-02:15PM	REA 1009 Faculty

ART-ART

ART 122	Drawing for the Graphic Novel	3	
20278 040	Full Term* T	01:00PM-02:15PM	REA 2307 Savig

BTE-BUSINESS TECHNOLOGY

BTE 203	Office Simulation II	3	
23055 040	Full Term*		Faculty

BUS-BUSINESS

BUS 102	Entrepreneurial Operations	3	
21926 040	Full Term* R	01:00PM-03:45PM	RWE 1600 Armelino

CIS-COMPUTER INFORMATION SYSTEMS

CIS 128	Windows Complete: Win 7	3	
21540 040	Full Term* M	11:00AM-12:15PM	REA 1131 Garrod
CIS 151	PC Spreadsheets I: Excel 2010	1	
22781 040	8/20-9/24 M	01:00PM-02:15PM	REA 1009 Burrus
CIS 152	PC Spreadsheets II: Excel 2010	1	
22782 040	10/1-10/29 M	01:00PM-02:15PM	REA 1009 Burrus
CIS 153	Adv Spreadsheets: Excel 2010	1	
22783 040	11/5-12/10 M	01:00PM-02:15PM	REA 1009 Burrus
CIS 155	PC Spreadsh Concepts:Excel2010	3	
22784 040	Full Term* M	01:00PM-02:15PM	REA 1009 Burrus
CIS 240	Database Design & Development	3	
23060 040	8/21-10/4 TR	04:00PM-05:30PM	REA 1131 Senser
CIS 251	Intr/Structured Query Language	3	
23061 040	10/18-12/11 TR	04:00PM-05:30PM	REA 1131 Senser

CNG-COMPUTER NETWORKING TECHNOLOGY

CNG 124	Networking I: Network +	3	
21269 040	8/20-10/8 MW	05:30PM-08:30PM	REA 1419 Faculty
CNG 125	Networking II: Network +	3	
23064 040	10/17-12/10 MW	05:30PM-08:30PM	REA 1419 Faculty
CNG 131	Network Security Fundamentals	3	
22702 040	8/23-10/4 R	05:30PM-09:00PM	REA 1417 Rossell
CNG 132	Prin of Information Security	3	
23066 040	10/18-12/6 R	05:30PM-09:00PM	REA 1417 Rossell

CNG 260	CISCO Network Associate I	5	
21270 040	8/20-10/8 MW	05:30PM-09:30PM	REA 1417 Mott
CNG 261	CISCO Network Associate II	5	
21271 040	10/17-12/10 MW	05:30PM-09:30PM	REA 1417 Mott

COM-COMMUNICATION

COM 115	Public Speaking	3	
21884 640	Full Term* S	09:00AM-01:00PM	ARV 7130 Downing

CSC-COMPUTER SCIENCE

CSC 119	Introduction to Programming	3	
21415 040	Full Term* T	09:30AM-11:00AM	REA 1012 Garrod
CSC 126	Game Design & Development	3	
21272 040	Full Term* M	01:00PM-02:15PM	REA 1012 Garrod
CSC 236	Introduction to C# Programming	4	
22254 040	Full Term* W	12:45PM-02:25PM	REA 1009 Schneider

CWB-COMPUTER WEB

CWB 275	Sp T: Intro Drupal Programming	2	
23295 040	8/20-11/5 M	02:30PM-03:45PM	REA 1012 Garrod

ECE-EARLY CHILDHOOD EDUCATION

ECE 112	Infant/Toddler Lab Tech	3	
21943 040	9/6-12/11 R	06:00PM-08:45PM	REA 1150 Peterson
ECE 205	Nutrition, Health and Safety	3	
23016 040	Full Term* T	05:00PM-07:45PM	RWE 3678 Devries
ECE 240	Admin of ECE Programs	3	
20997 040	Full Term* T	06:00PM-08:45PM	REA 1153 Knepe
ECE 241	Admin:Human Relations ECE	3	
20998 040	Full Term* W	06:00PM-08:45PM	RWE 2529 Knepe

EDU-EDUCATION

EDU 261	Teaching, Learning & Technology	3	
20208 040	Full Term* M	05:30PM-08:00PM	REA 1131 Jonson

ENG-ENGLISH

ENG 228	Writing for the Graphic Novel	3	
23078 040	Full Term* R	01:00PM-02:15PM	REA 2307 Gallagher

GEO-GEOGRAPHY

GEO 105	World Regional Geography: SS2	3	GT
22766 040	8/29-12/5 W	04:00PM-05:15PM	REA 2304 Bartlett
20260 041	9/4-12/11 T	06:00PM-08:45PM	REA 2304 Holt
GEO 106	Human Geography: SS2	3	GT
21547 041	Full Term* M	01:00PM-02:15PM	RWE 3756 Zeeman

HIS-HISTORY

HIS 201	US History to Reconst: HI1	3	GT
22268 040	Full Term* W	04:30PM-05:45PM	REA 2301 Nicholas
HIS 202	US History since Civil War:HI1	3	GT
22604 040	Full Term* M	05:30PM-06:45PM	REA 2301 Faculty

HUM-HUMANITIES

HUM 115	World Mythology: GT-AH2	3	GT
22982 040	Full Term* R	11:00AM-12:45PM	REA 1413 Berman

GT = GUARANTEED TRANSFER COURSE

HYBRID COURSES

COURSE# COURSE TITLE CREDITS TRANSFER								COURSE# COURSE TITLE CREDITS TRANSFER							
CRN#	Section	Dates	Day	Time	Bldg	Room	Instructor	CRN#	Section	Dates	Day	Time	Bldg	Room	Instructor
LEA-LAW ENFORCEMENT ACADEMY															
LEA 240	Criminal Investigations				3			SBM 110	Managing a Small Business				1		
23029	040	Full Term*	M	06:00PM-08:30PM	RWE	2706	Faculty	22994	040	10/23-11/1	TR	06:00PM-08:00PM	RWE	1602	Warren
LEA 247	Street Survival Techniques				2			SBM 112	Financing a Small Business				1		
23030	040	Full Term*	F	09:00AM-11:00AM	RWE		Faculty	22995	040	11/6-11/15	TR	06:00PM-08:00PM	RWE	1602	Sizemore-Strong
MAT-MATHEMATICS															
MAT 090	Introductory Algebra				4			SBM 113	Writing a Business Plan				1		
21539	040	Full Term*	M	01:00PM-02:40PM	RWE	1692	Bradley	22996	040	11/27-12/6	TR	06:00PM-08:00PM	RWE	1602	Reiter
MAT 099	Intermediate Algebra				4			SPA-SPANISH							
21978	040	Full Term*	W	01:00PM-02:40PM	RWE	1692	Faculty	SPA 111	Spanish Language I				5		
MAT 121	College Algebra : MA1				4		GT	21892	040	Full Term*	M	03:15PM-05:30PM	RWE	1692	Yates
20086	040	Full Term*	T	10:00AM-11:40AM	RWE	1602	Faculty								
MOT-MEDICAL OFFICE TECHNOLOGY															
MOT 110	Medical Office Administration				4										
21313	040	8/21-10/8	T	05:30PM-09:30PM	RWE	2680	Larson								
MOT 120	Medical Office Financial Mgmt				3										
22589	040	10/9-12/11	T	05:00PM-08:00PM	RWE	2680	Tillapaugh								
MOT 130	Insurance Billing and Coding				3										
20900	040	Full Term*	M	05:00PM-08:00PM	RWE	2680	Hardin								
PED-PHYSICAL EDUCATION															
PED 147	Yoga				1										
22791	040	Full Term*	F	10:00AM-11:50AM	RWE	TBA	Paul								
PHO-PHOTOGRAPHY															
PHO 143	Perception & Photography I				3										
21614	040	Full Term*	W	09:30AM-12:15PM	RWE	0563	Fulks								
PSY-PSYCHOLOGY															
PSY 110	Career Development				3										
20944	240	Full Term*	T	06:00PM-07:30PM	ARV	7210	Macy								
PSY 235	Human Growth & Developmnt: SS3				3		GT								
21553	640	11/2-11/16	F	05:00PM-10:00PM	REA	2305	Buckingham								
		11/3-11/17	S	11:00AM-05:00PM	REA	2305	Buckingham								
REA-READING															
REA 090	College Preparatory Reading				3										
23105	040	Full Term*	T	11:00AM-12:45PM	REA	1413	Gallagher								
23092	041	Full Term*	W	01:00PM-02:15PM	RCA5	B	Edwards								
RUS-RUSSIAN															
RUS 111	Russian Language I				5										
21595	040	Full Term*	T	06:00PM-08:15PM	REA	1413	Harrison								
SBM-SMALL BUSINESS MANAGEMENT															
SBM 101	Starting a Small Business				1										
22617	040	8/21-8/30	TR	06:00PM-08:00PM	RWE	1602	Reiter								
SBM 103	Legal Aspects-Small Business				1										
22618	040	9/4-9/13	TR	06:00PM-08:00PM	RWE	1602	Culpepper								
SBM 106	Recordkeeping-Small Business				1										
22619	040	9/18-9/27	TR	06:00PM-08:00PM	RWE	1602	Masters								
SBM 108	Marketing for a Small Business				1										
22620	040	10/2-10/11	TR	06:00PM-08:00PM	RWE	1602	Tierney								

* Full Term dates: 8/20-12/11

Drop date: 9/5; Withdraw date: 11/14

Register online through "The Rock" at: www.rccc.edu

Fall 2012 75

COURSE# CRN# Section	COURSE TITLE Dates	CREDITS	TRANSFER Instructor
-------------------------	-----------------------	---------	------------------------

RRCC Online

For more information: www.rrcc.edu/online. Please see the tuition table on page 8 for Online Tuition rates. New online students are invited to attend the New Student Welcome Night August 14.

To Access Online Classes:

Go to: www.rrcc.edu and click The Rock
 Username: Your student ID that starts with an "S"
 Password: self-selection. First time your password is your birthday: MMDDYY
 Access Desire2Learn (online course system) by clicking on the Student tab and then click the live link for your class available under Student Schedule.
 Your course materials will be available on the first day of class.
 24/7 Helpdesk: 888-800-9198 or <http://help.cccs.edu>

ACC-ACCOUNTING

ACC 121	Accounting Principles I	4	
Suggested Pre-req REA 090 and MAT 060 or equivalent assessment scores			
21588 470	Full Term* Online		Johnston
ACC 122	Accounting Principles II	4	
Prerequisite: ACC 121 or equivalent.			
21924 470	Full Term* Online		Vitello

ANT-ANTHROPOLOGY

Web based courses in this prefix may also be available through CCOnline. Please check www.cconline.org for more information.

ANT 101	Cultural Anthropology : SS3	3	GT
21260 470	Full Term* Online		Christopher
22603 471	9/4-12/11 Online		Canada
<i>drop date: 9/17; withdraw date: 11/21</i>			
ANT 215	Indians of No. America: GT-SS3	3	GT
21881 470	Full Term* Online		Howell

ART-ART

\$6.15 fee per credit. Web based courses in this prefix may also be available through CCOnline. Please check www.cconline.org for more information. Photography courses with the ART prefix are also listed under PHOTOGRAPHY.

Registration for all GT Pathway courses require successful completion of ENG 090 (grade "C" or higher) or equivalent assessment scores (Accuplacer 95, ACT English 18).

ART 110	Art Appreciation: AH1	3	GT
Includes field trips to local art galleries, museums, and studios.			
20109 470	Full Term* Online		Nielsen
Accelerated (2nd 7 week session)			
20595 471	10/17-12/11 Online		Nielsen
<i>drop date: 10/24; withdraw date: 11/30</i>			
ART 111	Art Hist Ancient/ MedievGT-AH1	3	GT
20598 470	Full Term* Online		Plock
ART 112	Art Hist Renaiss/1900:GT-AH1	3	GT
ART 112 does not require ART 111.			
20597 470	Full Term* Online		Plock

COURSE# CRN# Section	COURSE TITLE Dates	CREDITS	TRANSFER Instructor
-------------------------	-----------------------	---------	------------------------

AST-ASTRONOMY

\$6.15 fee per credit. Web based courses in this prefix may also be available through CCOnline. Please check www.cconline.org for more information. Registration for all GT Pathway courses require successful completion of ENG 090 (grade "C" or higher) or equivalent assessment scores (Accuplacer 95, ACT English 18).

AST 101	Astronomy I w/Lab: SC1	4	GT
Several observing sessions will be scheduled outside of class time.			
21869 470	Full Term* Online		Hubbard
23037 471	Full Term* Online		Hubbard
AST 102	Astronomy II w/Lab: SC1	4	GT
Several observing sessions will be scheduled outside of class time. Prerequisite: MAT 090 or equivalent.			
22627 470	Full Term* Online		Hoerner

BIO-BIOLOGY

Grade of C or better required on all prerequisite courses. \$6.15 fee per credit. Web based courses in this prefix may also be available through CCOnline. Please check www.cconline.org for more information. Registration for all GT Pathway courses require successful completion of ENG 090 (grade "C" or higher) or equivalent assessment scores (Accuplacer 95, ACT English 18). MAT 090 (or equivalent test scores) with a C or higher is required on most BIO courses.

BIO 106	Basic Anatomy And Physiology	4	
20160 470	Full Term* Online		Gray
BIO 116	Intro to Human Disease: SC2	3	
Prerequisite: ENG 090 (grade C or higher) or equivalent assessment scores.			
23045 470	Full Term* Online		Gray

BTE-BUSINESS TECHNOLOGY

See CIS, CNG, CSC and CWB for more computer courses.

BTE 102	Keyboarding Applications I	2	
23294 470	Full Term* Online		Kirtley
BTE 166	Business Editing Skills	3	
23291 470	Full Term* Online		Faculty

BUS-BUSINESS

BUS 115	Introduction to Business	3	
21591 470	Full Term* Online		Marquis
22612 471	Full Term* Online		Lilly
BUS 116	Personal Finance	3	
22757 470	Full Term* Online		Marquis
BUS 216	Legal Environment of Business	3	
Prerequisite: REA 090 or equivalent assessment scores.			
21605 470	Full Term* Online		Marquis
BUS 226	Business Statistics	3	
Prerequisite: MAT 099/106 (C or better). Graphing calculator required.			
23283 470	Full Term* Online		Faulhaber

CAD-COMPUTER ASSISTED DRAFTING

Contact an Engineering Graphic Technology Advisor with questions concerning certificate / degree programs. Call 303.914.6572 for information. Fees are \$6.15 per credit.

CAD 101	Computer Aided Drafting I	3	
Additional lab time is required. Pre-requisites: basic computer and file management skills			
Accelerated (1st 7 week session)			
23088 470	8/20-10/8 Online		Ochoa
<i>drop date: 8/27; withdraw date: 9/28</i>			
CAD 102	Computer Aided Drafting II	3	
Additional lab time is required. Pre-requisite: CAD 101			
Accelerated (2nd 7 week session)			
23089 470	10/17-12/11 Online		Ochoa
<i>drop date: 10/24; withdraw date: 11/30</i>			

COURSE# CRN# Section	COURSE TITLE Dates	CREDITS	TRANSFER Instructor
-------------------------	-----------------------	---------	------------------------

COURSE# CRN# Section	COURSE TITLE Dates	CREDITS	TRANSFER Instructor
-------------------------	-----------------------	---------	------------------------

CIS-COMPUTER INFORMATION SYSTEMS

Contact a Computer Technology faculty advisor with questions about certificate/degree programs. See CNG, CSC, and CWB for more computer courses. Fees are \$6.15 per credit.

CIS 118	Intro PC App:Win 7&Office 2010	3	
20829 470	Full Term* Online		Garrod
22777 471	Full Term* Online		Burrus
23058 472	Full Term* Online		Faculty
CIS 130	Introduction to Internet	1	
Students must attend an orientation session before starting classwork and will be contacted during the first week of the semester. If you have not been contacted by August 26, you MUST contact Peggy Burrus at 303-914-6466.			
22916 470	Full Term* Online		Kirtley
CIS 131	Word Processing I: Word	1	
Prerequisite: CIS 128 or a working knowledge of Windows.			
22778 470	Full Term* Online		Wooley
CIS 132	Word Processing II: Word	1	
Prerequisite: CIS 131			
22779 470	Full Term* Online		Wooley
CIS 133	Word Processing III: Word	1	
Prerequisite: CIS 132			
22780 470	Full Term* Online		Wooley
CIS 135	Compl PC Word Proces:Word 2010	3	
Prerequisite: CIS 118 or CIS 128 or a working knowledge of Windows.			
21934 470	Full Term* Online		Wooley
CIS 140	Microsoft Outlook	1	
23059 470	Full Term* Online		Ortiz
CIS 141	PC Databases I: Access 2010	1	
Prerequisite: CIS 128 or a working knowledge of Windows.			
20580 470	Full Term* Online		Vasquez
CIS 142	PC Databases II: Access 2010	1	
Prerequisite: CIS 141.			
20583 470	Full Term* Online		Vasquez
CIS 143	PC Databases III: Access 2010	1	
Prerequisite: CIS 142			
20584 470	Full Term* Online		Vasquez
CIS 145	Compl PC Database: Access 2010	3	
Prerequisite: CIS 118 or CIS 128 or a working knowledge of Windows.			
20585 470	Full Term* Online		Vasquez
CIS 165	Compl Pres Grph:PowerPoint2010	3	
Prerequisite: CIS 118 or CIS 128 or a working knowledge of Windows.			
22695 470	Full Term* Online		Vasquez
CIS 220	Fundamentals of Unix	3	
Prerequisite: CSC 119 equivalent experience or permission of instructor.			
22404 470	Full Term* Online		Burton
CIS 240	Database Design & Development	3	
21140 470	Full Term* Online		Senser
CIS 251	Intr/Structured Query Language	3	
Prerequisite: CIS 240.			
20586 470	Full Term* Online		Senser
CIS 268	Systems Analysis and Design I	3	
Prerequisite: This course should be taken during the last semester of your certificate/degree program.			
20587 470	Full Term* Online		Burton

CMD-COMMUNICATION DISORDERS

Fees are \$6.15 per credit.

CMD 160	Intro to Human Comm Disorders	3	
20659 470	Full Term* Online		Evans
CMD 260	Introduction to Phonetics	2	
21243 470	Full Term* Online		Shroyer
CMD 265	Physiological & Bio Acoustics	2	
22621 470	Full Term* Online		Faculty
CMD 266	Normal Language Development	3	
21244 470	Full Term* Online		Shroyer
CMD 267	A&P: Speech-Hearing Mechanism	3	
Prerequisite: CMD 160 or permission of instructor.			
20660 470	Full Term* Online		Evans

CNG-COMPUTER NETWORKING TECHNOLOGY

Contact a Computer Technology faculty advisor with questions about certificate/degree programs. See CIS, CSC, and CWB for more computer courses. Fees are \$6.15 per credit.

CNG 131	Network Security Fundamentals	3	
Prerequisite: CNG 125.			
22909 470	Full Term* Online		Rossell
CNG 132	Prin of Information Security	3	
Prerequisite: CNG 125.			
23067 470	Full Term* Online		Rossell
CNG 209	MS Server Active Direct Config	4	
Prerequisite: CNG 125 or comparable knowledge or experience.			
22412 470	Full Term* Online		Crandall
CNG 210	MS Network Infrastruct Config	4	
Prerequisite: CNG 125 or comparable knowledge or experience.			
22796 470	Full Term* Online		Crandall
CNG 212	Manage MS Windows Svr Environ	4	
22413 470	Full Term* Online		Crandall

COM-COMMUNICATION

It is recommended that students take the ACCUPLACER assessment test and achieve the minimum scores of 80 in Reading Skills and 95 in Writing Skills for COM classes. Registration for COM 115, COM 125 and COM 220 require successful completion of ENG 090 (grade "C" or higher) or equivalent assessment scores.

COM 105	Career Communication	3	
21245 470	Full Term* Online		Guggisberg-Coners
COM 125	Interpersonal Communication	3	
Prerequisite: ENG 090 (grade C or higher) or equivalent assessment scores.			
21587 470	Full Term* Online		Adzema
Accelerated (1st 7 week session)			
22626 471	8/20-10/8 Online		Adzema
This is an accelerated class. drop date: 8/27; withdraw date: 9/28			
COM 126	Communication in Healthcare	3	
21765 470	Full Term* Online		Guggisberg-Coners
22302 471	Full Term* Online		Lindstrom
COM 217	Group Communication	3	
22397 470	Full Term* Online		Wartalski
COM 220	Intercultural Comm: SS3	3	
22768 470	Full Term* Online		Zsohar
COM 275	Sp T: Gender Communications	3	
Prerequisite: COM 125 or permission of instructor.			
23284 470	Full Term* Online		Mahoney

COURSE# CRN# Section	COURSE TITLE Dates	CREDITS	TRANSFER Instructor
-------------------------	-----------------------	---------	------------------------

CSC-COMPUTER SCIENCE

Contact a Computer Technology faculty advisor with questions about certificate/degree programs. See CIS, CNG, and CWB for more computer courses. Fees are \$6.15 per credit.

CSC 119 20661 470	Introduction to Programming Full Term* Online	3	Garrod
-----------------------------	---	----------	--------

GSC 246 23071 470	Mobile App Development :(Full Term* Online	3	Schneider
---	---	---------------------	----------------------

Prerequisite: GSC-264

CSC 261 20802 470	Programming in C#.NET Full Term* Online	3	Schneider
-----------------------------	---	----------	-----------

Prerequisite: CSC 236 or CSC 160, equivalent experience, or permission of instructor.

CWB-COMPUTER WEB

Contact a Computer Technology faculty advisor with questions about certificate/degree programs. See CIS, CNG, and CSC for more computer courses. Fees are \$6.15 per credit.

CWB 110 20662 470	Complete Web Authoring: XHTML Full Term* Online	3	Burton
-----------------------------	---	----------	--------

Prerequisites: CIS 130 and CIS 128 or a working knowledge of Windows.

DAN-DANCE

\$6.15 fee per credit.
Registration for all GT Pathway courses require successful completion of ENG 090 (grade "C" or higher) or equivalent assessment scores (Accuplacer 95, ACT English 18).

DAN 125 22675 470	History of Dance I: GT-AH1 Full Term* Online	3	Harding
-----------------------------	--	----------	---------

DMS-DIAGNOSTIC MEDICAL SONOGRAPHY

Enrollment in DMS courses, except for DMS 101, is limited to students who have been accepted into the Sonography program. Please visit the program website at www.rrcc.edu/ medicalimaging for application procedures and admissions requirements. \$6.15 fee per credit. Additional fees required for internships. In order to participate in the clinical portion of this program, and therefore complete the program, the student must complete a criminal background check per state guidelines. See program advisor for more information. Internet access required.

DMS 101 21889 470	Introduction to Sonography Full Term* Online	2	Trombly
-----------------------------	--	----------	---------

Pre-req ENG 090 (grade C or higher) or equivalent assessment scores.

ECE-EARLY CHILDHOOD EDUCATION

Early Childhood Education students are encouraged to meet with an ECE advisor. Contact Kathleen DeVries (303-914-6326 or kathleen.devries@rrcc.edu) or Janiece Knepp (303-914-6553 or janiece.knepp@rrcc.edu). The ECE website can be found at <http://www.rrcc.edu/ece/>

ECE 101 20665 470	Intro to Early Childhood Educ Full Term* Online	3	Devries
-----------------------------	---	----------	---------

Prerequisite: ENG 060 (grade of C or higher)

ECE 103 22664 470	Guidance Strategies Yng Child Full Term* Online	3	Knepp
-----------------------------	---	----------	-------

Prerequisite: ENG 060 (grade of C or higher)
Online class orientation 8/25 in room WE 1604 from 9:00 to 11:00.

ECE 111 22665 470	Infant/Toddler Theory/Practice Full Term* Online	3	Knepp
-----------------------------	--	----------	-------

Prerequisite: ENG 060 (grade of C or higher).
Online class orientation 8/25 in room 1604 from 9:00 to 11:00.

COURSE# CRN# Section	COURSE TITLE Dates	CREDITS	TRANSFER Instructor
-------------------------	-----------------------	---------	------------------------

ECO-ECONOMICS

Web based courses in this prefix may also be available through CCOnline. Please check www.cconline.org for more information.

Registration for all GT Pathway courses require successful completion of ENG 090 (grade "C" or higher) or equivalent assessment scores (Accuplacer 95, ACT English 18).

ECO 201 20666 470	Prin of Macroeconomics: SS1 Full Term* Online	3	Denison
-----------------------------	---	----------	---------

Accelerated (1st 7 week session)			
20667 471	8/20-10/8	Online	Denison
drop date: 8/27; withdraw date: 9/28			

ECO 202 20668 470	Prin of Microeconomics: SS1 Full Term* Online	3	Denison
-----------------------------	---	----------	---------

EDU-EDUCATION

Teacher Education and Paraeducator students are encouraged to meet with Sharon Lantz for advising. Call 303 914 6541 or email sharon.lantz@rrcc.edu Web address: <http://www.rrcc.edu/education/>.

EDU 250 23011 470	CTE in Colorado Full Term* Online	1	Stoffel
-----------------------------	---	----------	---------

CTE Faculty: This course can be used for CTE credentialing credit.

Accelerated (2nd 7 week session)			
23288 471	10/17-12/11	Online	Stoffel
drop date: 10/24; withdraw date: 11/30			

EMP-EMERGENCY MANAGEMENT & PLANNING

\$6.15 fee per credit. EMP courses are offered online only. To access your online course go to The Rock from www.rrcc.edu

EMP 101 22759 470	Emergency Management Full Term* Online	3	Fair-Klikus
-----------------------------	--	----------	-------------

EMP 106 22760 470	Exercise Design Evaluation Full Term* Online	3	Fair-Klikus
-----------------------------	--	----------	-------------

EMP 109 22761 470	Incident Command Systems Full Term* Online	3	Faculty
-----------------------------	--	----------	---------

EMP 240 23028 470	Leadership and Influence Full Term* Online	3	Boulas
-----------------------------	--	----------	--------

EMP 244 22762 470	Developing Volunteer Resources Full Term* Online	3	White
-----------------------------	--	----------	-------

EMP 247 22809 470	Decision Making in a Crisis Full Term* Online	3	Boulas
-----------------------------	---	----------	--------

EMP 280 22763 470	Business Emergency Management Full Term* Online	3	Faculty
-----------------------------	---	----------	---------

ENG-ENGLISH

\$6.15 fee per credit.
If students have an ACT English score (earned within the last two years) of 18 or higher, they may enroll in ENG 121.

If the ACT English score is below 18 or if students do not have an ACT English score, they must take the ACCUPLACER assessment test and achieve the scores listed below in order to enroll in the following:

ENG 030: Writing Skills 0 - 49 Reading Skills 0 - 39

ENG 060: Writing Skills 50 - 69 Reading Skills 40 - 61

ENG 090: Writing Skills 70 - 94 Reading Skills 62 - 79

ENG 121 or higher: Pre-requisite of ENG 090 or equivalent assessment scores (Accuplacer 95, ACT English 18) and REA 090 or equivalent assessment scores (Accuplacer 80).

Web based courses in this prefix may also be available through CCOnline. Please check www.cconline.org for more information.

ENG 090 22321 470	Basic Composition Full Term* Online	3	James
-----------------------------	---	----------	-------

23183 471	Full Term* Online		James
-----------	-------------------	--	-------

COURSE# CRN# Section	COURSE TITLE Dates	CREDITS	TRANSFER Instructor
ENG 121	English Composition I : CO1	3	GT
Prerequisites: ENG 090 and REA 090 (grade C or higher) or equivalent assessment scores.			
20027 470	Full Term* Online		Marsh
20028 471	Full Term* Online		Smith
20670 472	Full Term* Online		Marsh
21759 473	Full Term* Online		Carter
21898 474	Full Term* Online		Morris
22333 475	Full Term* Online		Weller
22541 476	Full Term* Online		Weller
23184 477	Full Term* Online		Pech

COURSE# CRN# Section	COURSE TITLE Dates	CREDITS	TRANSFER Instructor
ENG 122	English Composition II: CO2	3	GT
Prerequisites: ENG 121 (grade C or higher).			
20065 470	Full Term* Online		Braziller
20671 471	Full Term* Online		Edwards
20823 472	Full Term* Online		Braziller
21899 473	Full Term* Online		Ludwig
22337 474	Full Term* Online		Ludwig
23185 475	Full Term* Online		Hill

COURSE# CRN# Section	COURSE TITLE Dates	CREDITS	TRANSFER Instructor
ENG 131	Technical Writing I	3	
Prerequisites: ENG 090 and REA 090 (grade C or higher) or equivalent assessment scores.			
21900 470	Full Term* Online		Edwards

COURSE# CRN# Section	COURSE TITLE Dates	CREDITS	TRANSFER Instructor
ENG 221	Creative Writing I	3	
Prerequisites: ENG 090 and REA 090 (grade C or higher) or equivalent assessment scores.			
21901 470	Full Term* Online		French

ENY-ENERGY TECHNOLOGY

Fees \$6.15 per credit. OSH 127 and HWE 113 are required courses for trade programs . An additional \$8 fee is charged for the CPR class.

COURSE# CRN# Section	COURSE TITLE Dates	CREDITS	TRANSFER Instructor
ENY 101	Intro to EnergyTechnologies	3	
21953 470	Full Term* Online		Faculty

FST-FIRE SCIENCE TECHNOLOGY

\$6.15 fee per credit.

COURSE# CRN# Section	COURSE TITLE Dates	CREDITS	TRANSFER Instructor
FST 106	Fire Prevention	3	
Pre-requisite: ENG 090 or equivalent assessment scores (Accuplacer 95, ACT English 18)			
20945 470	Full Term* Online		Faculty

COURSE# CRN# Section	COURSE TITLE Dates	CREDITS	TRANSFER Instructor
FST 201	Instructional Methodology	3	
Prerequisites: FST 100 and 102, or permission of instructor.			

COURSE# CRN# Section	COURSE TITLE Dates	CREDITS	TRANSFER Instructor
Accelerated (2nd 7 week session)			
20677 470	10/17-12/11 Online		Faculty
drop date: 10/24; withdraw date: 11/30			

COURSE# CRN# Section	COURSE TITLE Dates	CREDITS	TRANSFER Instructor
FST 202	Strategy & Tactics	3	
Prerequisites: FST 102, 104, and 107, or permission of instructor. This class is an online course. Some class sessions may be arranged.			
20760 470	Full Term* Online		Faculty

COURSE# CRN# Section	COURSE TITLE Dates	CREDITS	TRANSFER Instructor
FST 203	Fire Hydraulics & Water Supply	4	
23212 470	Full Term* Online		Brown

COURSE# CRN# Section	COURSE TITLE Dates	CREDITS	TRANSFER Instructor
FST 204	Principles of Code Enforcement	3	
Prerequisites: FST 102, 104, 105, 106 or permission of instructor.			

COURSE# CRN# Section	COURSE TITLE Dates	CREDITS	TRANSFER Instructor
Accelerated (1st 7 week session)			
20678 470	8/20-10/8 Online		Faculty
drop date: 8/27; withdraw date: 9/28			

COURSE# CRN# Section	COURSE TITLE Dates	CREDITS	TRANSFER Instructor
FST 205	Fire Investigation I	3	
21255 470	Full Term* Online		Faculty

COURSE# CRN# Section	COURSE TITLE Dates	CREDITS	TRANSFER Instructor
FST 206	Fire Co Superv and Leadership	3	
Prerequisites: ENG 121, FST 102, 202, or permission of instructor.			
20680 470	Full Term* Online		Faculty

COURSE# CRN# Section	COURSE TITLE Dates	CREDITS	TRANSFER Instructor
FST 253	NIMS	3	
23213 470	Full Term* Online		Gilgren

COURSE# CRN# Section	COURSE TITLE Dates	CREDITS	TRANSFER Instructor
FST 255	Fire Service Management	3	

COURSE# CRN# Section	COURSE TITLE Dates	CREDITS	TRANSFER Instructor
Accelerated (1st 7 week session)			
22454 470	8/20-10/8 Online		Faculty
Prerequisites: FST 202 and FST 206, or permission of instructor. drop date: 8/27; withdraw date: 9/28			

COURSE# CRN# Section	COURSE TITLE Dates	CREDITS	TRANSFER Instructor
FST 257	Fire Department Administration	3	
20681 470	Full Term* Online		Faculty
Prerequisite: FST 206.			

COURSE# CRN# Section	COURSE TITLE Dates	CREDITS	TRANSFER Instructor
FST 289	Capstone Fire Service Mgmt	3	
21880 470	Full Term* Online		Faculty

GEO-GEOGRAPHY

Registration for all GT Pathway courses require successful completion of ENG 090 (grade "C" or higher) or equivalent assessment scores (Accuplacer 95, ACT English 18).

COURSE# CRN# Section	COURSE TITLE Dates	CREDITS	TRANSFER Instructor
GEO 105	World Regional Geography: SS2	3	GT
20675 470	Full Term* Online		Zeeman
21888 471	9/4-12/11 Online		Zeeman

Late start class.

drop date: 9/17; withdraw date: 11/21

HIS-HISTORY

Registration for all GT Pathway courses require successful completion of ENG 090 (grade "C" or higher) or equivalent assessment scores (Accuplacer 95, ACT English 18).

COURSE# CRN# Section	COURSE TITLE Dates	CREDITS	TRANSFER Instructor
HIS 101	Western Civ:Antiquity-1650 HI1	3	GT
20682 470	Full Term* Online		Howell

COURSE# CRN# Section	COURSE TITLE Dates	CREDITS	TRANSFER Instructor
HIS 111	The World: Antiquity-1500: HI1	3	GT
21242 470	Full Term* Online		Howell

COURSE# CRN# Section	COURSE TITLE Dates	CREDITS	TRANSFER Instructor
HIS 112	The World: 1500-Present: HI1	3	GT
22005 470	Full Term* Online		Berman

COURSE# CRN# Section	COURSE TITLE Dates	CREDITS	TRANSFER Instructor
HIS 201	US History to Reconst: HI1	3	GT
20327 470	Full Term* Online		Nicholas
21973 471	9/10-12/11 Online		Orday

Late start class.

drop date: 9/21; withdraw date: 11/16

COURSE# CRN# Section	COURSE TITLE Dates	CREDITS	TRANSFER Instructor
HIS 202	US History since Civil War:HI1	3	GT
20683 470	Full Term* Online		Pawlek

COURSE# CRN# Section	COURSE TITLE Dates	CREDITS	TRANSFER Instructor
HIS 225	Colorado History: HI1	3	GT
20684 470	Full Term* Online		Orday

COURSE# CRN# Section	COURSE TITLE Dates	CREDITS	TRANSFER Instructor
HIS 247	20th Century World History:HI1	3	GT
20685 470	Full Term* Online		Berman

HPR-HEALTH CARE PROVIDER

\$6.15 fee per credit.

COURSE# CRN# Section	COURSE TITLE Dates	CREDITS	TRANSFER Instructor
HPR 106	Law & Ethics for Health Prof	2	
20741 470	Full Term* Online		Ivory

COURSE# CRN# Section	COURSE TITLE Dates	CREDITS	TRANSFER Instructor
HPR 178	Medical Terminology	2	
20742 470	Full Term* Online		Vroman
23179 471	Full Term* Online		Tyrrell

HUM-HUMANITIES

Web based courses in this prefix may also be available through CCOnline. Please check www.cconline.org for more information.

Registration for all GT Pathway courses require successful completion of ENG 090 (grade "C" or higher) or equivalent assessment scores (Accuplacer 95, ACT English 18).

COURSE# CRN# Section	COURSE TITLE Dates	CREDITS	TRANSFER Instructor
HUM 115	World Mythology: GT-AH2	3	GT
22984 470	Full Term* Online		Berman

COURSE# CRN# Section	COURSE TITLE Dates	CREDITS	TRANSFER Instructor
HUM 122	Humanities: Mediev-Mod: GT-AH2	3	GT
HUM 121 is not required before taking HUM 122.			
22271 470	10/9-12/11 Online		Nicholas

drop date: 10/15; withdraw date: 11/28

COURSE#	COURSE TITLE	CREDITS	TRANSFER
CRN# Section	Dates		Instructor

HWE-HEALTH AND WELLNESS

Fees \$6.15 per credit.

COURSE#	COURSE TITLE	CREDITS	TRANSFER
HWE 100	Human Nutrition	3	
20691 470	Full Term* Online		Krems
21796 471	Full Term* Online		Krems

JOU-JOURNALISM

COURSE#	COURSE TITLE	CREDITS	TRANSFER
JOU 105	Introduction to Mass Media:SS3	3	GT
23051 471	Full Term* Online		Faculty
22931 472	Full Term* Online		Faculty

LIT-LITERATURE

Registration for all LIT courses requires successful completion of ENG 090 (grade C or higher) or the equivalent assessment score: Accuplacer 95+ (writing) or ACT 18+.

COURSE#	COURSE TITLE	CREDITS	TRANSFER
LIT 115	Intro to Literature I: AH2	3	GT
20693 470	Full Term* Online		Morris

MAN-MANAGEMENT

COURSE#	COURSE TITLE	CREDITS	TRANSFER
MAN 116	Principles of Supervision	3	
<i>Accelerated (2nd 7 week session)</i>			
22613 470	10/17-12/11 Online		Tenhulzen
This is a compressed course. <i>drop date: 10/24; withdraw date: 11/30</i>			

COURSE#	COURSE TITLE	CREDITS	TRANSFER
MAN 117	Time Management	1	
22758 470	10/30-12/11 Online		Kerrigan
This is a compressed course. <i>drop date: 11/4; withdraw date: 12/2</i>			

COURSE#	COURSE TITLE	CREDITS	TRANSFER
MAN 226	Principles of Management	3	
<i>Accelerated (1st 7 week session)</i>			
20694 470	8/20-10/8 Online		Armellino
This is a compressed course. <i>drop date: 8/27; withdraw date: 9/28</i>			

MAR-MARKETING

COURSE#	COURSE TITLE	CREDITS	TRANSFER
MAR 216	Principles of Marketing	3	
<i>Accelerated (1st 7 week session)</i>			
22258 470	8/20-10/8 Online		Armellino
<i>drop date: 8/27; withdraw date: 9/28</i>			

COURSE#	COURSE TITLE	CREDITS	TRANSFER
MAR 220	Principles of Advertising	3	
<i>Accelerated (2nd 7 week session)</i>			
22615 470	10/17-12/11 Online		Tierney
This is a compressed course. <i>drop date: 10/24; withdraw date: 11/30</i>			

COURSE#	COURSE TITLE	CREDITS	TRANSFER
CRN# Section	Dates		Instructor

MAT-MATHEMATICS

\$6.15 fee per credit.

Students must achieve the scores listed below on the Accuplacer assessment test or the ACT Math score (earned within the last two years) listed in order to enroll in the following:

- MAT 030: Accuplacer AR 24-56
- MAT 060: Accuplacer AR 57-120
- MAT 090: Accuplacer EA 45-60
- MAT 099/108: Accuplacer EA 61-84
- MAT 107: Accuplacer EA 45-60
- MAT 120/155/156: Accuplacer EA 85-120 or ACT 19
- MAT 135: Accuplacer EA 85-120 or ACT 21
- MAT 121: Accuplacer EA 85-120 or ACT 23

Web based courses in this prefix may also be available through CCOnline. Please check www.cconline.org for more information.

COURSE#	COURSE TITLE	CREDITS	TRANSFER
MAT 030	Fundamentals of Mathematics	2	
20743 470	Full Term* Online		Thompson
This course is not compatible with Macintosh (Apple) computers.			
22285 471	Full Term* Online		Kuang
This course is not compatible with Macintosh (Apple) computers.			

COURSE#	COURSE TITLE	CREDITS	TRANSFER
MAT 060	Pre-Algebra	3	
Prerequisite: MAT 030 (grade of C or better).			
20744 470	Full Term* Online		Niehoff
This course is not compatible with Macintosh (Apple) computers.			
22289 471	Full Term* Online		Faculty
This course is not compatible with Macintosh (Apple) computers.			
22571 472	Full Term* Online		Faculty
This course is not compatible with Macintosh (Apple) computers.			

COURSE#	COURSE TITLE	CREDITS	TRANSFER
MAT 090	Introductory Algebra	4	
Prerequisite: MAT 060 (C or better).			
20696 470	Full Term* Online		Barchers
22010 471	Full Term* Online		Barchers
22539 472	Full Term* Online		Barchers
This is a learning community. Co-enrollment in WQM 100-470 (CRN 22315) is required.			

COURSE#	COURSE TITLE	CREDITS	TRANSFER
MAT 099	Intermediate Algebra	4	
Prerequisite: MAT 090 (C or better).			
21985 470	Full Term* Online		Faulhaber
21986 471	Full Term* Online		Kuang

COURSE#	COURSE TITLE	CREDITS	TRANSFER
MAT 107	Career Math	3	
Prerequisite: MAT 060 (C or better).			
22347 470	Full Term* Online		Duncan

COURSE#	COURSE TITLE	CREDITS	TRANSFER
MAT 120	Math for Liberal Arts: MA1	4	GT
Prerequisite: MAT 099 (C or better) or MAT 090 (B or better)			
20700 470	Full Term* Online		Duncan

COURSE#	COURSE TITLE	CREDITS	TRANSFER
MAT 121	College Algebra : MA1	4	GT
Prerequisite: MAT 099 (C or better). Graphing calculator required.			
20701 470	Full Term* Online		Sohl
21987 471	Full Term* Online		Faulhaber

COURSE#	COURSE TITLE	CREDITS	TRANSFER
MAT 122	College Trigonometry: MA1	3	GT
Prerequisite: MAT 121 (C or better). Graphing calculator required.			
20710 470	Full Term* Online		Calderone

COURSE#	COURSE TITLE	CREDITS	TRANSFER
MAT 125	Survey of Calculus: MA1	4	GT
Prerequisite: MAT 121 or MAT 123 (C or better). Graphing calculator required.			
23005 470	Full Term* Online		Faulhaber

COURSE#	COURSE TITLE	CREDITS	TRANSFER
MAT 135	Intro to Statistics: MA1	3	GT
Prerequisite: MAT 099 (C or better). Graphing calculator required.			
23008 470	Full Term* Online		Faulhaber

COURSE# CRN# Section	COURSE TITLE Dates	CREDITS	TRANSFER Instructor
-------------------------	-----------------------	---------	------------------------

MGD-MULTIMEDIA GRAPHIC DESIGN

\$6.15 fee per credit. Web based courses in this prefix may also be available through CCOnline. Please check www.cconline.org for more information.

MGD 118 20355 470	Digital Color Theory Full Term* Online	3	Jagunich
-----------------------------	--	----------	----------

MOT-MEDICAL OFFICE TECHNOLOGY

\$6.15 fee per credit. Web based courses in this prefix may also be available through CCOnline. Please check www.online.org for more information. Open enrollment with the following acceptance requirement: Proof of Accuplacer test with Reading Comprehension of 80 or above, or English 121 or Bachelor's degree required. If you are an MA seeking a certificate or degree you must take a HPR 102/CPR class and submit immunizations. In order to participate in the clinical portion of this program and therefore complete the program, ALL students must complete a criminal background check. See program advisor for more information.

MOT 110	Medical Office Administration	4	
Prerequisite: ENG 090 (grade of C or better). Corequisite: MOT 120.			

<i>Accelerated (1st 7 week session)</i>			
22557 470	8/20-10/8 Online		Tillapaugh
drop date: 8/27; withdraw date: 9/28			

MOT 120 22446 470	Medical Office Financial Mgmt 10/8-12/11 Online	3	Tillapaugh
drop date: 10/15; withdraw date: 11/28			

MOT 130 22588 470	Insurance Billing and Coding Full Term* Online	3	Hardin
Prerequisite: MOT 120			

MUS-MUSIC

\$6.15 fee per credit.

Registration for all GT Pathway courses require successful completion of ENG 090 (grade "C" or higher) or equivalent assessment scores (Accuplacer 95, ACT English 18).

MUS 100 23134 470	Intro to Music Theory I Full Term* Online	3	Tapia
-----------------------------	---	----------	-------

MUS 120	Music Appreciation: AH1	3	GT
----------------	--------------------------------	----------	-----------

<i>Accelerated (1st 7 week session)</i>			
20774 470	8/20-10/8 Online		Bigelow
drop date: 8/27; withdraw date: 9/28			

23135 471	Full Term* Online		Dorris
-----------	-------------------	--	--------

<i>Accelerated (2nd 7 week session)</i>			
21273 472	10/17-12/11 Online		Bigelow
drop date: 10/24; withdraw date: 11/30			

MUS 121	Music Hist MdvI-Classical: AH1	3	GT
Medieval, Renaissance, Baroque, and Classical.			

<i>Accelerated (1st 7 week session)</i>			
21918 470	8/20-10/8 Online		Bigelow
drop date: 8/27; withdraw date: 9/28			

MUS 122	Music Hist Romantic-Prsnt: AH1	3	GT
Romantic, Nationalist, Impressionist, and 20th Century.			

<i>Accelerated (2nd 7 week session)</i>			
21597 470	10/17-12/11 Online		Bigelow
drop date: 10/24; withdraw date: 11/30			

MUS 123 21919 470	Survey of World Music: GT-AH1 Full Term* Online	3	GT Blomster
-----------------------------	---	----------	-----------------------

MUS 125 21274 470	History of Jazz: GT-AH1 Full Term* Online	3	GT Blomster
-----------------------------	---	----------	-----------------------

MUS 126 21598 470	History of Rock and Pop Full Term* Online	3	Blomster
-----------------------------	---	----------	----------

COURSE# CRN# Section	COURSE TITLE Dates	CREDITS	TRANSFER Instructor
-------------------------	-----------------------	---------	------------------------

MUS 175 23289 470	Sp T: History of the Blues Full Term* Online	3	Blomster
-----------------------------	--	----------	----------

MUS 176 23290 470	Sp T: Beatles Full Term* Online	3	Blomster
-----------------------------	---	----------	----------

PHI-PHILOSOPHY

Registration for all GT Pathway courses require successful completion of ENG 090 (grade "C" or higher) or equivalent assessment scores (Accuplacer 95, ACT English 18).

PHI 111	Intro to Philosophy: AH3	3	GT
----------------	---------------------------------	----------	-----------

<i>Accelerated (1st 7 week session)</i>			
20721 470	8/20-10/8 Online		Anderson
drop date: 8/27; withdraw date: 9/28			

21990 471	Full Term* Online		Winter
-----------	-------------------	--	--------

PHI 112 20725 470	Ethics: AH3 Full Term* Online	3	GT Mabey Faculty
21992 471	Full Term* Online		

PHI 113 21994 470	Logic: AH3 Full Term* Online	3	GT Pechon
-----------------------------	--	----------	---------------------

PHI 214 20728 470	Philosophy of Religion: AH3 Meets one of Regis University Religious Studies Requirements for School of Professional Studies.	3	GT Anderson
Full Term* Online			

PHI 218 22390 470	Environmental Ethics: GT-AH3 Full Term* Online	3	GT Mabey
-----------------------------	--	----------	--------------------

POS-POLITICAL SCIENCE

Web based courses in this prefix may also be available through CCOnline. Please check www.cconline.org for more information.

POS 105	Intro to Political Science:SS1	3	GT
----------------	---------------------------------------	----------	-----------

<i>Accelerated (2nd 7 week session)</i>			
22698 470	10/17-12/11 Online		Sara
drop date: 10/24; withdraw date: 11/30			

POS 111	American Government : SS1	3	GT
----------------	----------------------------------	----------	-----------

<i>Accelerated (1st 7 week session)</i>			
20730 470	8/20-10/8 Online		Sara
drop date: 8/27; withdraw date: 9/28			

PSY-PSYCHOLOGY

Web based courses in this prefix may also be available through CCOnline. Please check www.cconline.org for more information.

Registration for all GT Pathway courses require successful completion of ENG 090 (grade "C" or higher) or equivalent assessment scores (Accuplacer 95, ACT English 18).

PSY 101 20731 470	General Psychology I: SS3 Full Term* Online	3	GT Cummings Buzogany
20732 471	Full Term* Online		

PSY 102 20733 470	General Psychology II : SS3 Full Term* Online	3	GT Cummings
-----------------------------	---	----------	-----------------------

PSY 235 20734 470	Human Growth & Developmnt: SS3 Full Term* Online	3	GT Cummings Young
20735 471	Full Term* Online		

PSY 249 20246 470	Abnormal Psychology: SS3 Full Term* Online	3	GT Buzogany
-----------------------------	--	----------	-----------------------

COURSE#	COURSE TITLE	CREDITS	TRANSFER
CRN# Section	Dates		Instructor

COURSE#	COURSE TITLE	CREDITS	TRANSFER
CRN# Section	Dates		Instructor

RTE-RADIOLOGIC TECHNOLOGY

Enrollment in RTE courses, except for RTE 101 and RTE 255, is limited to students who have been accepted into the Radiologic Technology program. Please visit the program website at www.rrcc.edu/medicalimaging/ for application procedures and admissions criteria. \$6.15 fee per credit. Additional fees required for Internships. In order to participate in the clinical portion of this program, and therefore complete the program, the student must complete a criminal background check. See program advisor for more information. All classroom based courses contain an online component, Internet access required.

RTE 101	Introduction to Radiography	2	
Pre-req ENG 090 (grade C or higher) or equivalent assessment scores.			
21250 470	Full Term* Online		Faculty
RTE 255	Multiplanar Sectional Imaging	2	
21137 470	Full Term* Online		Faculty

SOC-SOCIOLOGY

Web based courses in this prefix may also be available through CCOnline. Please check www.cconline.org for more information.

Registration for all GT Pathway courses require successful completion of ENG 090 (grade "C" or higher) or equivalent assessment scores (Accuplacer 95, ACT English 18).

SOC 101	Intro to Sociology I : SS3	3	GT
20736 470	Full Term* Online		Stablein
22576 471	Full Term* Online		Stablein
<i>Accelerated (1st 7 week session)</i>			
22577 472	8/20-10/8 Online		Trujillo
<i>drop date: 8/27; withdraw date: 9/28</i>			
SOC 102	Intro to Sociology II: SS3	3	GT
23023 470	Full Term* Online		Deutschlander
<i>Accelerated (2nd 7 week session)</i>			
22578 471	10/17-12/11 Online		Trujillo
<i>drop date: 10/24; withdraw date: 11/30</i>			
SOC 205	Soc Of Family Dynamics:SS3	3	GT
23024 470	Full Term* Online		Deutschlander
SOC 231	Sociology-Deviant Behavior:SS3	3	GT
21950 470	Full Term* Online		Stablein

THE-THEATRE

Fees \$6.15 per credit. (For Dance see DAN.) Auditions for the Fall 2012 main stage production are September 5, 6 at 6:30 p.m., with callbacks on September 7 at 6:30 p.m. Call 303-914-6458 for more information. Registration for all GT Pathway courses require successful completion of ENG 090 (grade "C" or higher) or equivalent assessment scores (Accuplacer 95, ACT English 18).

THE 105	Theatre Appreciation: AH1	3	GT
22406 470	Full Term* Online		Kato

WQM-WATER QUALITY MANAGEMENT

\$6.15 fee per credit.

WQM 100	Introduction to Water Quality	3	
22315 470	Full Term* Online		Nachtrieb
This is a learning community. Co-enrollment in MAT 090-472 (CRN 22539) is required.			
WQM 109	Water Distribution	3	
22316 470	Full Term* Online		Nachtrieb

CRN#	COURSE#	COURSE TITLE	CREDITS	TRANSFER	
				Session 1	Session 2

CCCONline

For more information: www.cconline.org. Colorado Community Colleges Online is a consortium that combines online enrollment from the 13 community colleges around the state.

Many CCCOnline courses require digital access to electronic materials. For applicable courses, digital access is \$49.00 per course.

To access your CCCOnline classes, login to The Rock, available from the Red Rocks website: www.rccc.edu.

Fall 2012	Session I (15 weeks)	Session II (10 weeks)
Classes Begin	August 27, 2012	October 1, 2012
Last Day to Add	August 29, 2012	October 2, 2012
Last Day to Drop	September 11, 2012	October 10, 2012
Last Day to Withdraw	November 19, 2012	November 26, 2012
Last Day of Class	December 9, 2012	December 9, 2012

Sign up through Red Rocks Community College for credit.

ACC-ACCOUNTING

CRN#	COURSE#	COURSE TITLE	CREDITS	TRANSFER
20408	ACC 101	Fundamentals of Accounting	3	*
21623	ACC 101	Fundamentals of Accounting	3	*
21138	ACC 115	Payroll Accounting	3	*
20413	ACC 121	Accounting Principles I	4	*
20852	ACC 121	Accounting Principles I	4	*
20415	ACC 122	Accounting Principles II	4	*
20853	ACC 122	Accounting Principles II	4	*
21381	ACC 125	Computerized Accounting	3	*
20418	ACC 131	Income Tax	3	*
22837	ACC 135	Spreadsheet Apps/ Accounting	3	*
20419	ACC 211	Intermediate Accounting I	4	*
20420	ACC 212	Intermediate Accounting II	4	*
20421	ACC 226	Cost Accounting	3	*

ANT-ANTHROPOLOGY

CRN#	COURSE#	COURSE TITLE	CREDITS	TRANSFER
20426	ANT 101	Cultural Anthropology : SS3	3	*
20854	ANT 101	Cultural Anthropology : SS3	3	*
20427	ANT 111	Physical Anthropology : SS3	3	*
22030	ANT 111	Physical Anthropology : SS3	3	*
22807	ANT 225	Anthropology of Religion	3	*
22808	ANT 225	Anthropology of Religion	3	*

ART-ART

CRN#	COURSE#	COURSE TITLE	CREDITS	TRANSFER
20430	ART 110	Art Appreciation: AH1	3	*
20855	ART 110	Art Appreciation: AH1	3	*
20433	ART 111	Art Hist Ancient/ MedievGT-AH1	3	*
20856	ART 111	Art Hist Ancient/ MedievGT-AH1	3	*
20436	ART 112	Art Hist Renaiss/1900:GT-AH1	3	*
20857	ART 112	Art Hist Renaiss/1900:GT-AH1	3	*

AST-ASTRONOMY

CRN#	COURSE#	COURSE TITLE	CREDITS	TRANSFER
20439	AST 101	Astronomy I w/Lab: SC1	4	*
20858	AST 101	Astronomy I w/Lab: SC1	4	*
20440	AST 102	Astronomy II w/Lab: SC1	4	*
20859	AST 102	Astronomy II w/Lab: SC1	4	*

CRN#	COURSE#	COURSE TITLE	CREDITS	TRANSFER	
				Session 1	Session 2

BIO-BIOLOGY

20443	BIO 105	Science of Biology: SC1	4	*	GT
20860	BIO 105	Science of Biology: SC1	4	*	GT
20444	BIO 106	Basic Anatomy And Physiology	4	*	
20445	BIO 111	Gen College Biology I/Lab: SC1	5	*	GT
20861	BIO 111	Gen College Biology I/Lab: SC1	5	*	GT
20446	BIO 112	Gen College Biology II/Lab:SC1	5	*	GT
20447	BIO 201	Human Anatomy&Physiology I:SC1	4	*	GT
20450	BIO 202	Human Anatomy&PhysiologyII:SC1	4	*	GT
20451	BIO 204	Microbiology: SC1	4	*	GT
20862	BIO 204	Microbiology: SC1	4	*	GT
21339	BIO 216	Pathophysiology	4	*	
20452	BIO 221	Botany: SC1	5	*	GT

BUS-BUSINESS

20454	BUS 115	Introduction to Business	3	*	
20863	BUS 115	Introduction to Business	3	*	
21630	BUS 120	Introduction to E-Commerce	3	*	
20456	BUS 216	Legal Environment of Business	3	*	
20864	BUS 216	Legal Environment of Business	3	*	
20457	BUS 217	Bus Communication/Rept Write	3	*	
20865	BUS 217	Bus Communication/Rept Write	3	*	
20948	BUS 226	Business Statistics	3	*	
20866	BUS 226	Business Statistics	3	*	

CHE-CHEMISTRY

20458	CHE 101	Intro to Chemistry I : SC1	5	*	GT
20867	CHE 101	Intro to Chemistry I : SC1	5	*	GT
20460	CHE 111	Gen College Chemistry I : SC1	5	*	GT
20868	CHE 111	Gen College Chemistry I : SC1	5	*	GT
20461	CHE 112	Gen College Chemistry II: SC1	5	*	GT
22828	CHE 112	Gen College Chemistry II: SC1	5	*	GT

CIS-COMPUTER INFORMATION SYSTEMS

20463	CIS 115	Intro to Computer Info Sys	3	*	
20869	CIS 115	Intro to Computer Info Sys	3	*	
20464	CIS 118	Intro PC Apps:Win7&Office2010	3	*	
20870	CIS 118	Intro PC Apps:Win7&Office2010	3	*	
22815	CIS 135	Complete PC Word Processing	3	*	
22827	CIS 135	Complete PC Word Processing	3	*	
20465	CIS 145	Complete PC Database	3	*	
20466	CIS 155	PC Spreadsheet Concepts	3	*	
22024	CIS 240	Database Design & Development	3	*	
22025	CIS 267	Mgmt of Information Systems	3	*	
20467	CIS 268	Systems Analysis and Design I	3	*	

CNG-COMPUTER NETWORKING TECHNOLOGY

20470	CNG 101	Intro to Networking	3	*	
22031	CNG 102	Local Area Networks	3	*	
22034	CNG 104	Intro to TCP/IP	3	*	
22423	CNG 209	MS Server Active Direct Config	4	*	
22424	CNG 210	MS Network Infrastruct Config	4	*	
21640	CNG 211	Windows Configuration: (OS)	3	*	
21641	CNG 212	Manage MS Windows Svr Environ	4	*	

COM-COMMUNICATION

22019	COM 115	Public Speaking	3	*	
21621	COM 125	Interpersonal Communication	3	*	
21622	COM 125	Interpersonal Communication	3	*	

CRN#	COURSE#	COURSE TITLE	CREDITS	TRANSFER	
				Session 1	Session 2

CRJ-CRIMINAL JUSTICE

20499	CRJ 110	Intro to Criminal Justice	3	*	
20500	CRJ 125	Law Enforcement Operations	3	*	
20501	CRJ 135	Judicial Function	3	*	
20502	CRJ 145	Correctional Process	3	*	
22419	CRJ 205	Principles of Criminal Law	3	*	
20503	CRJ 210	Constitutional Law	3	*	
20504	CRJ 220	Human Rel/Social Conflict	3	*	
20505	CRJ 230	Criminology	3	*	
22816	CRJ 236	CRJ Research Methods	3	*	
22847	CRJ 257	Victimology	3	*	

CSC-COMPUTER SCIENCE

22838	CSC 105	Computer Literacy	3	*	
20664	CSC 116	Logic and Program Design	3	*	
21646	CSC 154	Intro to MS Visual Basic	3	*	
20673	CSC 160	Computer Science I: (Language)	4	*	
20674	CSC 161	Computer Sci II: (Language)	4	*	
22817	CSC 230	C Programming:Platform	3	*	
21631	CSC 240	Java Programming	3		*

CWB-COMPUTER WEB

22026	CWB 110	Cmplt Web Author: (Language)	3	*	
20871	CWB 110	Cmplt Web Author: (Language)	3		*
22818	CWB 130	Web Editing Tools: (Editor)	3	*	

ECE-EARLY CHILDHOOD EDUCATION

20688	ECE 101	Intro to Early Childhood Educ	3	*	
20874	ECE 101	Intro to Early Childhood Educ	3		*
20697	ECE 102	Intro to ECE Lab Techniques	3	*	
20875	ECE 103	Guidance Strategies Yng Child	3		*
20698	ECE 111	Infant/Toddler Theory/Practice	3	*	
20699	ECE 112	Infant/Toddler Lab Tech	3	*	
21647	ECE 125	Science/Math & the Young Child	3	*	
20876	ECE 126	Art and the Young Child	2		*
21624	ECE 191	School Age Theory and Practice	3		*
20702	ECE 205	Nutrition, Health and Safety	3	*	
20877	ECE 205	Nutrition, Health and Safety	3		*
20703	ECE 220	Curriculum Methods Techniques	3	*	
21403	ECE 220	Curriculum Methods Techniques	3		*
22050	ECE 225	Language & Cognition	3		*
21625	ECE 226	Creativity and the Young Child	3		*
20704	ECE 238	Child Growth and Development	3	*	
21632	ECE 238	Child Growth and Development	3		*
20705	ECE 240	Admin of ECE Programs	3	*	
20706	ECE 241	Admin:Human Relations ECE	3	*	
20707	ECE 260	The Exceptional Child	3	*	
22051	ECE 260	The Exceptional Child	3		*

ECO-ECONOMICS

20708	ECO 201	Prin of Macroeconomics: SS1	3	*	GT
20878	ECO 201	Prin of Macroeconomics: SS1	3		* GT
20709	ECO 202	Prin of Microeconomics: SS1	3	*	GT
20879	ECO 202	Prin of Microeconomics: SS1	3		* GT

EDU-EDUCATION

22825	EDU 132	Adult Education Instruction	3		*
22826	EDU 134	TESL to Adult Learners	3		*
21373	EDU 221	Introduction to Education	3	*	

CRN#	COURSE#	COURSE TITLE	CREDITS	TRANSFER	
				Session 1	Session 2

ENG-ENGLISH

20711	ENG 090	Basic Composition	3	*	
20880	ENG 090	Basic Composition	3		*
20712	ENG 121	English Composition I : CO1	3	*	GT
20881	ENG 121	English Composition I : CO1	3		* GT
20713	ENG 122	English Composition II: CO2	3	*	GT
20882	ENG 122	English Composition II: CO2	3		* GT
20714	ENG 131	Technical Writing I	3	*	
20883	ENG 131	Technical Writing I	3		*
20715	ENG 221	Creative Writing I	3	*	
20884	ENG 221	Creative Writing I	3		*
22035	ENG 222	Creative Writing II	3	*	
22036	ENG 222	Creative Writing II	3		*

ENV-ENVIRONMENTAL SCIENCE

20716	ENV 101	Environmental Science: GT-SC1	4	*	GT
-------	---------	-------------------------------	---	---	----

FRE-FRENCH

20717	FRE 111	French Language I	5	*	
21136	FRE 111	French Language I	5		*
21639	FRE 112	French Language II	5	*	
23307	FRE 112	French Language II	5		*
22425	FRE 211	French Language III: AH4	3	*	GT
22426	FRE 212	French Language IV: AH4	3	*	GT

GEO-GEOGRAPHY

20718	GEO 105	World Regional Geography: SS2	3	*	GT
20885	GEO 105	World Regional Geography: SS2	3		* GT
22819	GEO 106	Human Geography: SS2	3	*	GT
22829	GEO 106	Human Geography: SS2	3		* GT

GER-GERMAN

20719	GER 111	German Language I	5	*	
21335	GER 111	German Language I	5		*
22027	GER 112	German Language II	5	*	
22427	GER 211	German Language III : AH4	3	*	GT

GEY-GEOLOGY

20720	GEY 111	Physical Geology w/Lab: SC1	4	*	GT
20886	GEY 111	Physical Geology w/Lab: SC1	4		* GT
20722	GEY 121	Historical Geology w/Lab: SC1	4	*	GT
22015	GEY 140	Intro to Global Position.Syst.	1	*	

HIS-HISTORY

20723	HIS 101	Western Civ:Antiquity-1650 HI1	3	*	GT
20887	HIS 101	Western Civ:Antiquity-1650 HI1	3		* GT
20724	HIS 102	Western Civ: 1650-Present HI1	3	*	GT
20888	HIS 102	Western Civ: 1650-Present HI1	3		* GT
22820	HIS 111	The World: Antiquity-1500: HI1	3	*	GT
22830	HIS 111	The World: Antiquity-1500: HI1	3		* GT
22813	HIS 112	The World: 1500-Present: HI1	3	*	GT
22814	HIS 112	The World: 1500-Present: HI1	3		* GT
20726	HIS 201	US History to Reconst: HI1	3	*	GT
20889	HIS 201	US History to Reconst: HI1	3		* GT
20727	HIS 202	US History since Civil War:HI1	3	*	GT
20890	HIS 202	US History since Civil War:HI1	3		* GT
21383	HIS 225	Colorado History: HI1	3	*	GT
21384	HIS 225	Colorado History: HI1	3		* GT

HPR-HEALTH CARE PROVIDER

20729	HPR 178	Medical Terminology	2	*	
21067	HPR 178	Medical Terminology	2		*

CRN#	COURSE#	COURSE TITLE	CREDITS	TRANSFER	
				Session 1	Session 2

HUM-HUMANITIES

22445	HUM 115	World Mythology: GT-AH2	3	*	GT
20778	HUM 121	Humanities: Early Civ: GT-AH2	3	*	GT
20891	HUM 121	Humanities: Early Civ: GT-AH2	3	*	GT
20779	HUM 122	Humanities: Mediev-Mod: GT-AH2	3	*	GT
20892	HUM 122	Humanities: Mediev-Mod: GT-AH2	3	*	GT
20780	HUM 123	Humanities: Modern Wrld:GT-AH2	3	*	GT
20893	HUM 123	Humanities: Modern Wrld:GT-AH2	3	*	GT

HWE-HEALTH AND WELLNESS

20781	HWE 100	Human Nutrition	3	*	
21068	HWE 100	Human Nutrition	3	*	

JOU-JOURNALISM

23110	JOU 225	Internet Media	3	*	
23113	JOU 225	Internet Media	3	*	
23111	JOU 231	Intro to Public Relations	4	*	
23114	JOU 231	Intro to Public Relations	4	*	
23112	JOU 241	Feature and Magazine Writing	3	*	
23115	JOU 241	Feature and Magazine Writing	3	*	

LIT-LITERATURE

20782	LIT 115	Intro to Literature I: AH2	3	*	GT
20894	LIT 115	Intro to Literature I: AH2	3	*	GT
20783	LIT 201	Wrld Literature to 1600:GT-AH2	3	*	GT
20895	LIT 201	Wrld Literature to 1600:GT-AH2	3	*	GT
20784	LIT 202	World Lit After 1600:GT-AH2	3	*	GT
21633	LIT 202	World Lit After 1600:GT-AH2	3	*	GT
21334	LIT 211	Amer Lit to Civil War: GT-AH2	3	*	GT
22020	LIT 212	Amer Lit Aft Civil War:GT-AH2	3	*	GT
21629	LIT 221	British Lit to 1770: GT-AH2	3	*	GT
22428	LIT 222	British Lit Since 1770: GT-AH2	3	*	GT
22430	LIT 225	Intro to Shakespeare: AH2	3	*	GT
21060	LIT 255	Children's Literature	3	*	
21064	LIT 255	Children's Literature	3	*	

MAN-MANAGEMENT

22028	MAN 200	Human Resource Management I	3	*	
20906	MAN 200	Human Resource Management I	3	*	
20785	MAN 216	Small Business Management	3	*	
20907	MAN 216	Small Business Management	3	*	
20786	MAN 226	Principles of Management	3	*	
20908	MAN 226	Principles of Management	3	*	

MAR-MARKETING

20787	MAR 111	Principles of Sales	3	*	
22422	MAR 111	Principles of Sales	3	*	
20788	MAR 216	Principles of Marketing	3	*	
20909	MAR 216	Principles of Marketing	3	*	

CRN#	COURSE#	COURSE TITLE	CREDITS	TRANSFER	
				Session 1	Session 2

MAT-MATHEMATICS

22418	MAT 030	Fundamentals of Mathematics	2	*	
21066	MAT 030	Fundamentals of Mathematics	2	*	
20789	MAT 060	Pre-Algebra	3	*	
20910	MAT 060	Pre-Algebra	3	*	
21999	MAT 060	Pre-Algebra	3	*	
20790	MAT 090	Introductory Algebra	4	*	
20911	MAT 090	Introductory Algebra	4	*	
22029	MAT 099	Intermediate Algebra	4	*	
22032	MAT 099	Intermediate Algebra	4	*	
20791	MAT 107	Career Math	3	*	
20792	MAT 120	Math for Liberal Arts: MA1	4	*	GT
20793	MAT 121	College Algebra : MA1	4	*	GT
20912	MAT 121	College Algebra : MA1	4	*	GT
20794	MAT 122	College Trigonometry: MA1	3	*	GT
20795	MAT 123	Finite Mathematics: MA1	4	*	GT
20796	MAT 125	Survey of Calculus: MA1	4	*	GT
20797	MAT 135	Intro to Statistics: MA1	3	*	GT
20913	MAT 135	Intro to Statistics: MA1	3	*	GT
21336	MAT 155	Integrated Math I	3	*	
21337	MAT 156	Integrated Math II	3	*	
21338	MAT 166	Pre-Calculus: MA1	5	*	GT
20798	MAT 201	Calculus I: MA1	5	*	GT
20799	MAT 202	Calculus II : MA1	5	*	GT
21402	MAT 203	Calculus III: MA1	4	*	GT
21648	MAT 265	Differential Equations: MA1	3	*	GT

MGD-MULTIMEDIA GRAPHIC DESIGN

21757	MGD 102	Introduction To Multimedia	3	*	
22420	MGD 111	Adobe Photoshop I	3	*	
22052	MGD 111	Adobe Photoshop I	3	*	
22033	MGD 112	Adobe Illustrator I	3	*	
22821	MGD 114	Adobe InDesign	3	*	
22822	MGD 141	Web Design I	3	*	
22421	MGD 143	Motion Graphic Design I:Softwr	3	*	

MUS-MUSIC

21333	MUS 100	Intro to Music Theory I	3	*	
20800	MUS 120	Music Appreciation: AH1	3	*	GT
20914	MUS 120	Music Appreciation: AH1	3	*	GT
20801	MUS 121	Music Hist MdvI-Classical: AH1	3	*	GT
20915	MUS 122	Music Hist Romantic-Prsnt: AH1	3	*	GT
22823	MUS 125	History of Jazz: GT-AH1	3	*	GT

NUR-NURSING

20916	NUR 101	Pharmacology Calculations	1	*	
-------	---------	---------------------------	---	---	--

PHI-PHILOSOPHY

20812	PHI 111	Intro to Philosophy: AH3	3	*	GT
20917	PHI 111	Intro to Philosophy: AH3	3	*	GT
20813	PHI 112	Ethics: AH3	3	*	GT
20918	PHI 112	Ethics: AH3	3	*	GT
20814	PHI 113	Logic: AH3	3	*	GT
22432	PHI 113	Logic: AH3	3	*	GT
20815	PHI 115	World Religions- West	3	*	
20816	PHI 116	World Religions - East	3	*	
22429	PHI 205	Business Ethics	3	*	
21627	PHI 214	Philosophy of Religion: AH3	3	*	GT

PHY-PHYSICS

20830	PHY 105	Conceptual Physics w/Lab: SC1	4	*	GT
21626	PHY 105	Conceptual Physics w/Lab: SC1	4	*	GT
20831	PHY 111	Physics Alg-Based I/Lab: SC1	5	*	GT
21722	PHY 111	Physics Alg-Based I/Lab: SC1	5	*	GT
21061	PHY 112	Physics Alg-Based II/Lab: SC1	5	*	GT
23308	PHY 112	Physics Alg-Based II/Lab: SC1	5	*	GT
20832	PHY 211	Physics Calc-Based I/Lab: SC1	5	*	GT
21062	PHY 212	Physics Calc-Based II/Lab: SC1	5	*	GT

CRN#	COURSE#	COURSE TITLE	CREDITS	TRANSFER	
				Session 1	Session 2

CRN#	COURSE#	COURSE TITLE	CREDITS	TRANSFER	
				Session 1	Session 2

POS-POLITICAL SCIENCE

20833	POS 105	Intro to Political Science:SS1	3	*	GT
20919	POS 105	Intro to Political Science:SS1	3		* GT
20834	POS 111	American Government : SS1	3	*	GT
20920	POS 111	American Government : SS1	3		* GT
21063	POS 125	Amer.State/Local Govt: GT-SS1	3	*	GT
21366	POS 205	International Relations: SS1	3	*	GT
22022	POS 205	International Relations: SS1	3		* GT

PSY-PSYCHOLOGY

20835	PSY 101	General Psychology I: SS3	3	*	GT
20921	PSY 101	General Psychology I: SS3	3		* GT
20836	PSY 102	General Psychology II : SS3	3	*	GT
20922	PSY 102	General Psychology II : SS3	3		* GT
21634	PSY 226	Social Psychology: SS3	3	*	GT
21636	PSY 226	Social Psychology: SS3	3		* GT
20837	PSY 235	Human Growth & Developmnt: SS3	3	*	GT
20923	PSY 235	Human Growth & Developmnt: SS3	3		* GT
21331	PSY 237	Child & Adolescent Psychology	3	*	
21332	PSY 237	Child & Adolescent Psychology	3		*
20838	PSY 238	Child Development: SS3	3	*	GT
22831	PSY 238	Child Development: SS3	3		* GT
20839	PSY 249	Abnormal Psychology: SS3	3	*	GT
20924	PSY 249	Abnormal Psychology: SS3	3		* GT

REA-READING

21328	REA 090	College Preparatory Reading	3	*	
21329	REA 090	College Preparatory Reading	3		*

RUS-RUSSIAN

22021	RUS 111	Russian Language I	5	*	
22003	RUS 112	Russian Language II	5	*	

SCI-SCIENCE

22824	SCI 155	Integrated Science I: SC1	4	*	GT
23309	SCI 156	Integrated Science II: SC1	4	*	GT

SOC-SOCIOLOGY

20840	SOC 101	Intro to Sociology I : SS3	3	*	GT
20925	SOC 101	Intro to Sociology I : SS3	3		* GT
20841	SOC 102	Intro to Sociology II: SS3	3	*	GT
20926	SOC 102	Intro to Sociology II: SS3	3		* GT
21635	SOC 231	Sociology-Deviant Behavior:SS3	3	*	GT
21637	SOC 231	Sociology-Deviant Behavior:SS3	3		* GT

SPA-SPANISH

20842	SPA 111	Spanish Language I	5	*	
20927	SPA 111	Spanish Language I	5		*
20843	SPA 112	Spanish Language II	5	*	
20928	SPA 112	Spanish Language II	5		*
20844	SPA 211	Spanish Language III: AH4	3	*	GT
21065	SPA 211	Spanish Language III: AH4	3		* GT
20845	SPA 212	Spanish Language IV : AH4	3	*	GT

**Flip OVER
for
Summer
Schedule**

