



# Spring 2011 SCHEDULE



[www.rrcc.edu](http://www.rrcc.edu)

# RRCC

Lakewood | Arvada  
Online



RED ROCKS  
COMMUNITY COLLEGE

RED ROCKS COMMUNITY COLLEGE

# ASSOCIATE'S TO BACHELOR'S<sup>®</sup> PROGRAM



Positively influence your future.  
Start building on your Associate's degree today.

**Regis University College for Professional Studies has a transfer program** designed to help you move seamlessly from an Associate's degree to an accredited Bachelor's degree that fits your career path. Our Associate's to Bachelor's<sup>®</sup> Program works in partnership with your community college to give you the guidance and support you need to earn the degree that's right for you.

We'll accept up to 90 transfer credit hours toward your degree. And, with our local campus locations and online classes you can continue your education without leaving your community. It's just another way we're making a life of influence accessible, affordable, and within your reach.

***Start your own influential path today.***

**Scholarships Available!** 

**REGIS**   
UNIVERSITY<sup>®</sup>  
College for Professional Studies

**1.800.944.7667 | [TransferToRegis.org](https://TransferToRegis.org)**

**COLORADO • NEVADA • ONLINE**



<b>Admissions/Registration</b> .....	<b>4</b>
<b>Calendar</b> .....	<b>3</b>
<b>Campus Directory</b> .....	<b>16</b>
<b>Campus Locations</b> .....	<b>2</b>
<b>Campus Services</b> .....	<b>11</b>
<b>Courses</b> .....	<b>20</b>
<b>Options Courses (Weekend, Online, Accelerated, Self-Paced, Flex, and Hybrid)</b> .....	<b>69</b>
<b>Degrees &amp; Certificates</b> .....	<b>13</b>
<b>Financial Aid/Scholarships</b> .....	<b>10</b>
<b>General Education Transfer</b> .....	<b>14</b>
<b>LARC/Library</b> .....	<b>12</b>
<b>Reading Your Schedule</b> .....	<b>17</b>
<b>Tuition and Fees</b> .....	<b>8</b>
<b>Tuition Payment</b> .....	<b>9</b>

## Campus Closure

When bad weather or emergency conditions require that either of the Red Rocks campuses are closed, check the latest information via the news media (radio and TV stations), campus telephone, or the college Web site.

Red Rocks Community College is exempt from the State Inclement Weather Policy and may remain open while other state government offices close. If the campus is to be closed for an entire day, every effort will be made to have a decision by 5:30 a.m.

If the campus is to close for the evening, every effort will be made to have a decision by 4 p.m.

**Information: 303.914.6555 or [www.rccc.edu](http://www.rccc.edu)**

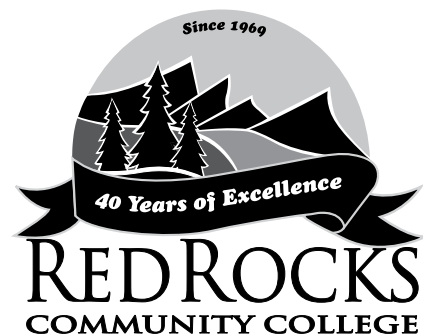

**Lakewood Campus**



**13300 W. 6th Avenue  
Lakewood, CO 80228-1255  
303.914.6600**

The Lakewood campus lies on a 140-acre hillside just off 6th Avenue and Indiana Street (along the 6th Avenue Service Road).

With innovative educational programs offered both in the classroom and online, plus our dedicated faculty members, outstanding student life, and financial aid opportunities, Red Rocks is the first choice for higher education among graduating seniors in Jefferson County.

**Campus Services**

- Admissions/Registration/Student Records
- Assessment
- Academic Advising
- Assistive Technology Lab
- Bookstore
- Cafeteria and Coffee Shop
- Career Counseling
- Cashier's Office
- Children's Center
- Financial Aid Office
- Fitness Center
- GED Pre-test
- LARC/Library
- Student Project Center
- Student Employment Center
- Tutoring (free for RRCC students)

**Hours**

Office hours vary. See the Campus Directory on page 16. Call **303.914.6600** for more information.

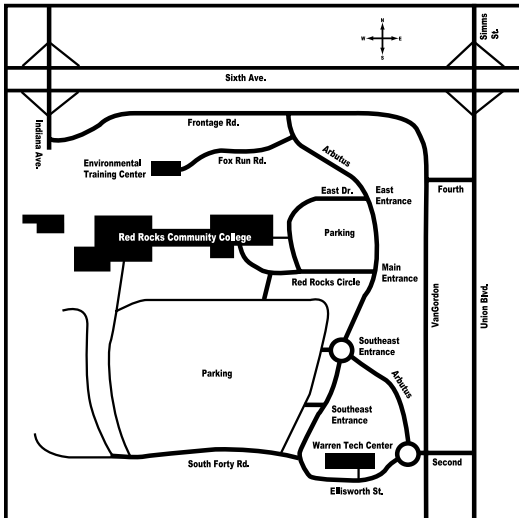

**Arvada Campus**



**5420 Miller Street  
Arvada, CO 80002-3069  
303.914.6010**

The Arvada campus lies just northwest of the intersection of I-70 and Kipling. The campus is known for its expansive views to the west and the view of downtown Denver to the east.

The Arvada Campus offers a selection of college prep and general education courses and is home to the Process Technology program, the Wind Energy Technology program, the Holistic Health program, and the Medical Imaging program, which includes X-ray technology and Ultrasound.

**Campus Services**

- Admissions and Registration
- Assessment
- Academic Advising
- Career Counseling
- Financial Aid Information
- GED Pre-test
- LARC/Computer Commons
- Tutoring (free for RRCC students)

**Hours**

**Campus services and LARC:**

Monday-Thursday	9 a.m. - 9 p.m.
Friday	9 a.m. - 5 p.m.*
Saturday	8 a.m. - 5 p.m.
Sunday	Closed

\* Hours vary during Weekend College

Office hours vary. See the Campus Directory on page 16. Call **303.914.6010** for more information.



## Spring 2011

Spring Registration begins	November 8, 2010
Registration payment due by 5 p.m. (for registration on or before Jan 4)*	January 4
<b>(If you register and do not drop your class, you will be responsible for payment.)</b>	
New Student Orientation	January 11
International Student Orientation	January 13
<b>15-week weekend classes begin</b>	<b>January 14</b>
No Classes, Martin Luther King Holiday	January 17
<b>15-week session begins</b>	<b>January 18</b>
<b>7-week session 1 (January 18 – March 7)</b>	<b>January 18</b>
Last day to add a full-term class	January 21
Application deadline for spring graduation	February 2
Deadline for credit/audit changes for 15-Week Classes	February 2
Deadline to petition for residency reclassification	February 2
Last day to drop 15-week classes and initiate a tuition refund	February 2
Registration payment due by 5p.m. (for registration after Jan 4)*	February 2
<b>(If you register and do not drop your class, you will be responsible for payment.)</b>	
<b>7-week session 2 (March 14 – May 10)</b>	<b>March 14</b>
No Classes; Spring Break	March 28-April 3
Registration for Summer 2011 begins	April 4
Registration for Fall 2011 begins	April 4
No Classes; All-College Development Day	April 19
Last day to withdraw from 15-week classes ("W" recorded-no refund)	April 20
No Classes after 5 p.m	April 22
No Classes; Easter weekend (both campuses closed)	April 23-24
Spring Session Ends	May 10
Spring Graduation	May 14
Foundation Scholarship application for Fall 2011-Spring 2012 deadline; due by 5p.m.	June 3

## Summer 2011

Registration for Summer 2011 begins	April 4
Registration for Fall 2011 begins	April 4
Registration payment due by 5 p.m. (for registration on or before May 12)*	May 12
<b>(If you register and do not drop your class, you will be responsible for payment.)</b>	
Interim May Day Sessions begin (one or two week sessions)	May 16
New Student Orientation	May 24
International Student Orientation	May 26
No classes after 5:00 p.m	May 27
No classes; Memorial Day Holiday (campuses closed)	May 28,29,30
<b>Full Term Eight and Nine-Week Sessions begin (both campuses)</b>	<b>June 1</b>
(Other classes begin throughout the semester. )	
<b>Eight-week session</b>	
Deadline for credit/audit changes for 8-week course	June 8
Last day to drop 8-week classes and initiate a tuition refund.*	June 8
Last day to withdraw from 8-week classes ("W" recorded-no refund)	July 15
Eight-week session ends	July 27
<b>Nine-week session</b>	
Deadline for credit/audit changes for 9-week courses	June 9
Last day to drop 9-week classes and initiate a tuition refund*	June 9
Last day to withdraw from 9-week classes ("W" recorded-no refund)	July 21
Nine-week session ends	August 3
Foundation Scholarship application for Fall 2011-Spring 2012 deadline; due by 5p.m.	June 3
Application deadline for summer graduation	June 9
Deadline for petition for residency reclassification	June 9
Registration payment due by 5 p.m. (for registrations after May 12)*	June 9
<b>(If you register and do not drop your class, you will be responsible for payment.)</b>	
No classes after 5 p.m	July 1
No classes; Independence Day Holiday (both campuses closed)	July 2,3,4
Summer Term ends	August 3

\* Certain classes meet outside the regular semester dates. Drop and withdrawal dates vary for each of these classes, depending on the starting date and the length of the class. See individual course listings in the schedule for drop and withdrawal dates.

## Admissions Criteria

RRCC welcomes anyone 17 years of age or older, who can benefit from our instructional programs and courses, including high school graduates, non-graduates, or students at least 16 years old who are currently enrolled in a high school concurrent enrollment program. Students younger than age 17 who are not in a concurrent enrollment program may apply for a waiver of the age requirement through the office of the Vice President for Student Services.

The Director of Enrollment Services reviews any questions regarding admission. Any admission that is based on false statements or documents may be reversed. Credits for classes completed under these circumstances may be revoked. The college may review your enrollment if you do not appear to be profiting from instruction or if your enrollment poses a hazard to yourself or others.

### Admission does not ensure acceptance into a particular course or program.

Some programs have limited space and special admissions procedures. Applicants for these programs must contact the appropriate department.

### To apply for admission online:

1. Go to [www.rrcc.edu](http://www.rrcc.edu).
2. Click on "**Enroll Now**" at the very top of the page and follow directions to complete your application. *(We will attempt to notify you of your status, via email, within 48 hours.)*

### You can also apply by filling out a paper application, available in the Admissions Office or download at:

1. [www.rrcc.edu](http://www.rrcc.edu)
2. Click on **Admissions**
3. Click on **Application for Admission**
4. Click on **Printable Application for Admission**

**Information: 303.914.6360**  
[www.rrcc.edu/admis](http://www.rrcc.edu/admis)

## House Bill-06S-1023

In July 2006, the Colorado State Legislature enacted HB-06S-1023, which became effective on August 1, 2006. This legislation requires all citizens who apply for state-funded benefits that entail any payment or financial assistance provide proof that they are lawfully present in the United States. Non-compliance with this requirement will change you to a non-resident for tuition purposes.

**Information: [www.cdhs.state.co.us/dmh/HB1023Restrictions\\_on\\_PublicBenefit.htm](http://www.cdhs.state.co.us/dmh/HB1023Restrictions_on_PublicBenefit.htm)**

## Student ID #/PIN

Red Rocks Community College assigns you a computer-generated ID which will protect the confidentiality of your social security number, thereby protecting your identity and privacy. Social security numbers are not used as the "identifier" for students. Your ID number is eight digits beginning with an "S". **Example: S01234567**

You will receive your "S" number after you have applied. **If you are a continuing student, you may obtain your "S" number by completing the following:**

1. Go to [www.rrcc.edu](http://www.rrcc.edu)
2. Click on 
3. Click on **Lost student number?** in the "Need Help?" area of the log in window.
4. If you have forgotten your password, click on **Forgot password?** in the "Need Help?" area of the log in window.

## To Register or Add Classes Online

1. Go to [www.rrcc.edu](http://www.rrcc.edu)
2. Click on 
3. Enter your Student Number
4. Enter your password. If you do not remember your password, click on **Forgot password?** in the "Need Help?" area of the log in window.
3. Click on the **Student** tab
4. Under Registration Tools, click on **Add or Drop Classes**
5. Select the appropriate term, and click "Submit"
6. Follow directions at the top of the page. (Note: You can enter the CRN #s of the courses you would like in the boxes, or you can do a course search if you do not know the CRN. The CRN # is the first 5 digit number in the course listing. For example: 36340 would be the CRN for Astronomy 101)
7. Remember to authorize the College Opportunity Fund (COF) if you have not previously selected Lifetime Authorization.
8. You can view your bill by clicking on the **Student Finance** tab, under **Payment Options, View Tuition Bill.**

## Drop and Withdraw Dates

All adds, drops and withdraws must be initiated in Admissions or online. Drop and withdrawal dates can be found by following these steps:

1. Go to [www.rrcc.edu](http://www.rrcc.edu)
2. Click on 
3. Enter your Student Number
4. Enter your password. If you do not remember your password, click on Forgot password? in the "Need Help?" area of the log in window.
3. Click on the Student tab
4. Under Registration Tools, click on **Detailed Student Schedule (with drop & withdrawal dates)**

► **Failure to officially drop or withdraw may result in a failing grade for the class. You will also be responsible for full payment of the class.**

## To Drop or Withdraw Classes Online

1. Go to [www.rrcc.edu](http://www.rrcc.edu)
2. Click on 
3. Enter your Student Number
4. Enter your password. If you do not remember your password, click on Forgot password? in the "Need Help?" area of the log in window.
5. Click on the Student tab
6. Under **Registration Tools**, click on **Add or Drop Classes**
7. Select the appropriate term, and click "Submit"
8. Follow directions at the top of the page.

► **NOTICE: To drop a class, you must do so by the drop date for that class. Classes dropped after the drop date result in a "W" grade and are considered a withdraw with NO refund.**

If you are an international student, you need permission from an international student advisor to make any adjustments in your schedule. Financial aid recipients who withdraw or reduce credit hours must consult with a Financial Aid counselor regarding repayment of financial aid funds, if applicable.

## Colorado Residents: To apply for and authorize the College Opportunity Fund (COF).

There are two (2) steps:

**Step One** is to **create the account** - you only have to do this once.

- Please go to the RRCC Web site at [www.rrcc.edu](http://www.rrcc.edu)
- Select the  icon found in the **Log In** section
- Enter your **Student Number**
- Enter your **Password** (The first time you access this account you will use your birth date mmddyy. You will then be directed to answer a security question and change your password.)
- Click on the **Student Finance** tab
- Click on **Apply for COF** under **Payment Options**
- Click on **Apply for a Stipend** - Follow the directions for creating a 'stipend' account.

**Tips:** do not enter dashes for your social security number or your driver license/ID number. When entering your user name and password, DO NOT USE special characters such as \_ ^ & #. You should see **"Congratulations – Print this Page"** when you have applied successfully.

**OR** You may go to [www.rrcc.edu/cof](http://www.rrcc.edu/cof) - Sign up for COF – Apply for a stipend.

**Step Two** is to **authorize the use of this funding toward your tuition** - allowing Red Rocks Community College to accept these funds on your behalf.

- Please go to the RRCC Web site at [www.rrcc.edu](http://www.rrcc.edu)
- Select the  icon found in the **Log In** section
- Enter your **Student Number**
- Enter your **Password**
- Click on the **Student Finance** tab
- Click on **Authorize COF for this term** under **Payment Options**
- **Select a Term** and click **Submit**
- Select  **I choose to Authorize use of my COF stipend for all eligible credits for this term and all future terms** (single click shows changes have been saved)

**OR** You may stop by the Admissions desk to activate your COF authorization.

### If you have questions regarding the College Opportunity Fund, please contact:

Marilyn Kenfield, Admissions Coordinator  
Red Rocks Community College  
13300 W. Sixth Avenue, Box 5  
Lakewood, CO 80228

Email: [marilyn.kenfield@rrcc.edu](mailto:marilyn.kenfield@rrcc.edu)  
Phone: 303.914.6268  
Fax: 303.989.6919

## Assessment

If you are a new student, the state of Colorado mandates you take an assessment test for basic skills in reading, sentence skills and mathematics. Accuplacer, the assessment test, helps you and your advisor make appropriate course choices. Students who have graduated from or attended a Colorado public or private high school (or its equivalent) during the past two years or students who will be working toward a degree within the Colorado Community College System must complete the Accuplacer. If you have taken ACT or SAT, please check our Web site to see if your scores exempt you from this requirement. Your Reading and English scores are good for 5 years; However, Math scores are only good for 2 years.

If you have taken college coursework prior to starting classes at RRCC, please bring a transcript showing the coursework. An academic advisor will help you determine if you need to take the Accuplacer.

Study guides for the Accuplacer are available on our Web site and we highly recommend that you review these before taking the test. There is no fee for the first time you take the Accuplacer. If you wish to retest, there is a \$5.00 charge for each repeated subtest.

When you plan to test, please be sure you have completed an application to RRCC and bring a state or federal issued picture ID with you; no appointment is necessary. The Accuplacer takes approximately 90 minutes, although you may take as long as you need to complete the test. The start times for testing are listed below.

### Lakewood Campus Assessment Center 303.914.6720

Monday - Thursday 9 a.m. - 6 p.m.

Friday 9 a.m. - 5 p.m.

Selected Saturdays. Please check Assessment Web site for Saturdays that the Assessment Center will be open.

### Arvada Campus Assessment Center 303.914.6010

Monday - Thursday 9 a.m. - 6 p.m.

Friday 9 a.m. - 3 p.m.

Saturday 9 a.m. - 11 a.m.

For students needing to take the Accuplacer at a remote location, please see our Web site for options.

**Information: 303.914.6720 or  
www.rccc.edu/assessment**

## Notification of Rights Under FERPA for Postsecondary Institutions

The Family Educational Rights and Privacy Act (FERPA) affords you certain rights with respect to your education records.

To learn more see the college catalog or the RCC Student Handbook.

**Information:  
Susan Kumpf in Student Records, 303.914.6356**

## Advising

Academic advisors can help you select courses, identify course prerequisites, obtain program information, evaluate assessment results, check graduation requirements, and assist with transfer planning to a four-year college or university. Advisors are available for limited advising and schedule planning on a walk-in basis or by appointment for more detailed academic goal planning. All students are strongly encouraged to consult with an advisor before determining a degree or certificate program. Only one degree change per semester will be allowed.

**Information: 303.914.6255 or  
www.rccc.edu/advising**

### The Lakewood Advising Center hours

Monday through Thursday, 8 a.m. to 5:30 p.m., and Friday, 9 a.m. to 4:30 p.m.

### Arvada Campus Advising

By appointment only, call 303.914.6010.



*Red Rocks offers free tutoring and a varied schedule, so we have the ability to accommodate students from all different backgrounds with all sorts of goals.*



*At Red Rocks you'll find friendly faces, experienced advising, and terrific faculty interested in your success.*



## High School Students Seeking College Credit

We welcome high school students who can benefit from our instructional programs. To get started, follow these simple steps:

1. **Talk to your high school counselor:** Upon approval from your counselor, you may take courses at RRCC for dual high school and college credit. Ask your counselor about Post-Secondary Enrollment Options (PSEO), Warren Tech, Fast Track and other concurrent enrollment options.
2. **Fill out paperwork:** Complete your RRCC Application for Admission and Statewide Agreement Form (available at your high school counseling office or the RRCC High School Relations Department). Apply for the College Opportunity Fund (COF) and authorize its payment (on your behalf) to Red Rocks. If you don't complete the COF process, you will be responsible for full payment of all tuition and fees your high school does not cover for each course in which you enroll. See COF on page 5 and 8.
3. **Complete the assessment process:** Take the free Accuplacer at RRCC or provide the Assessment Center your ACT or SAT scores.
4. **Visit a RRCC advisor:** Call the High School Relations office at 303.914.6350 to schedule an appointment for academic advising and registration.

**Information: 303.914.6350 or meet with your high school counselor**

[www.rrcc.edu/hs](http://www.rrcc.edu/hs)

## International Students

International students have F1 visas to study in the United States.

1. Contact the English Language/Intercultural Services Office for an International Student Application: LARC - Room 1260 and 1262, or call 303.914.6416, or visit [www.rrcc.edu/international](http://www.rrcc.edu/international)
2. Meet with an international student advisor to review your educational goals and plan the courses needed to achieve those goals. Review this plan frequently with an international student advisor in the Advising Office.
3. Register in person at the English Language/Intercultural Services Office. F1 students must register for at least 12 credits for both fall and spring semesters.

Plan ahead and register early in order to have the best selection of courses and class times.

**Information: 303.914.6416 or**  
[www.rrcc.edu/international](http://www.rrcc.edu/international)

## Western Undergraduate Exchange

The Western Undergraduate Exchange (WUE) is a program of the Western Interstate Commission for Higher Education (WICHE). Students who are residents of WICHE states may enroll at participating two- and four-year college programs outside of their home state at a reduced tuition rate. WICHE states include Alaska, Arizona, California, Colorado, Hawaii, Idaho, Montana, Nevada, New Mexico, North Dakota, Oregon, South Dakota, Utah, Washington, and Wyoming.

If you're a resident of a WICHE state, you can study at RRCC or any one of the 135+ participating schools in the West and pay reduced tuition.\* WUE/WICHE students are not eligible to participate in the College Opportunity Fund (COF). The Physicians Assistant program is not available for this program.

\* A student participating in the WUE/WICHE program may not use the time in Colorado to fulfill the physical presence requirement for in-state tuition. WUE participants must comply with HB-06S-1023 by proving lawful presence in the United States. See the Tuition and Fees page in this schedule for details on WUE/WICHE rates.

**Information: 303.914.6543**  
<http://wue.wiche.edu>



## Red Rocks OPTIONS

*Scheduling options for your active lifestyle:*

- Weekend College
- Accelerated
- Hybrid
- Self-Paced/Flex
- RRCC Online
- CCCOnline

**Red Rocks Options – Spring ..... page 69**

Information also available at:  
[www.rrcc.edu/options](http://www.rrcc.edu/options)

## Tuition rates below are effective for Spring 2011.

Tuition rates are set annually by the State Board for Community Colleges and Occupational Education.

### Resident Tuition Rates

Credits	Student Share Tuition	COF Stipend Tuition*	Total Tuition	Registration Fee	Student Fee**	Total Cost	Student Share Tuition, Fees
1	\$96.25	\$62.00	\$158.25	\$11.45	\$9.15	\$178.85	\$116.85
2	\$192.50	\$124.00	\$316.50	\$11.45	\$18.30	\$346.25	\$222.25
3	\$288.75	\$186.00	\$474.75	\$11.45	\$27.45	\$513.65	\$327.65
4	\$385.00	\$248.00	\$633.00	\$11.45	\$36.60	\$681.05	\$433.05
5	\$481.25	\$310.00	\$791.25	\$11.45	\$45.75	\$848.45	\$538.45
6	\$577.50	\$372.00	\$949.50	\$11.45	\$54.90	\$1,015.85	\$643.85
7	\$673.75	\$434.00	\$1,107.75	\$11.45	\$64.05	\$1,183.25	\$749.25
8	\$770.00	\$496.00	\$1,266.00	\$11.45	\$73.20	\$1,350.65	\$854.65
9	\$866.25	\$558.00	\$1,424.25	\$11.45	\$82.35	\$1,518.05	\$960.05
10	\$962.50	\$620.00	\$1,582.50	\$11.45	\$91.50	\$1,685.45	\$1,065.45
11	\$1,058.75	\$682.00	\$1,740.75	\$11.45	\$100.65	\$1,852.85	\$1,170.85
12	\$1,155.00	\$744.00	\$1,899.00	\$11.45	\$109.80	\$2,020.25	\$1,276.25

### Non-resident Tuition Rates

Credits	Tuition	Registration Fee	Student Fee**	Total Cost
1	\$413.60	\$11.45	\$9.15	\$434.20
2	\$827.20	\$11.45	\$18.30	\$856.95
3	\$1,240.80	\$11.45	\$27.45	\$1,279.70
4	\$1,654.40	\$11.45	\$36.60	\$1,702.45
5	\$2,068.00	\$11.45	\$45.75	\$2,125.20
6	\$2,481.60	\$11.45	\$54.90	\$2,547.95
7	\$2,895.20	\$11.45	\$64.05	\$2,970.70
8	\$3,308.80	\$11.45	\$73.20	\$3,393.45
9	\$3,722.40	\$11.45	\$82.35	\$3,816.20
10	\$4,136.00	\$11.45	\$91.50	\$4,238.95
11	\$4,549.60	\$11.45	\$100.65	\$4,661.70
12	\$4,963.20	\$11.45	\$109.80	\$5,084.45

Colorado state law defines the conditions that qualify you for in-state tuition. Your initial classification is based on information you supply on the Application for Admission. You must live in the state of Colorado for 12 consecutive months before you can apply for reclassification to resident status. The Petition for Residency Reclassification is available in the Admissions Office. The deadline for a change in status for the spring 2011 semester is February 2.

### Colorado Residents



#### Sign up for the College Opportunity Fund (COF).

COF is a state-funded program that provides a per-credit subsidy for residents attending state-supported and participating private colleges and universities. This money, referred to as the COF stipend, is applied to an in-state student's tuition, provided the student applies for and authorizes its use. The college you are attending will receive the money and it will appear as a tuition credit on your bill. COF Rates are set annually by the Colorado General Assembly. Failure to apply for COF or comply with HB1023 could result in your tuition being changed to non-resident. **If you do not apply for COF funding, you are responsible for both the student share and the state share of all tuition and fees. (You need to apply for COF only once, and you must authorize it's use.)** Please review your bill each term to ensure your COF stipend has been correctly applied to your account. <https://cof.college-assist.org>

### Online, Nursing, PA Program, and WUE/WICHE Tuition Rates

#### RRCC Online & CCCOnline Tuition

**Resident Tuition:** \$170.15 student share, \$62.00 COF stipend per credit hour. Total tuition \$232.15 per credit.  
**Non-Resident Tuition:** \$259.30 per credit hour

#### NUR Online

**Resident Tuition:** \$214.15 student share, \$62.00 COF stipend per credit hour. Total tuition \$276.15 per credit.  
**Non-Resident Tuition:** \$303.30 per credit hour

#### Nursing Courses (NUR)

**Resident Tuition:** \$140.25 student share, \$62.00 COF stipend per credit hour. Total tuition \$202.25 per credit.  
**Non-Resident Tuition:** \$413.60 per credit hour

#### Physician Assistant Program (PAP)

**Resident Tuition:** \$362.00 student share, \$62.00 COF stipend per credit hour. Total tuition \$424.00 per credit.  
**Non-Resident Tuition:** \$462.84 per credit hour

#### Western Undergraduate Exchange (WUE/WICHE)

**Non-Resident WUE/WICHE Base Tuition:** \$144.40 per credit hour.  
**Non-Resident WUE/WICHE NUR Tuition:** \$188.40 per credit hour.  
**Non-Resident WUE/WICHE RRCCOnline and CCCOnline Tuition:** \$259.30 per credit hour.  
**NUR Online WUE/WICHE Tuition:** \$303.30 per credit hour.

*Note: WUE/WICHE rates are not available for the Physician Assistant Program. <http://wue.wiche.edu>*

**All course fees:** \$6.05 per credit hour for designated courses. **Cisco fees:** \$16.60 per credit hour for designated courses.

**CCOnline Digital Textbooks:** \$49.00 per course for designated courses.

**\*\*Student Fees** of \$9.15 per credit hour include: Student Activity Fee \$5.45. Student Center Bond \$2.50. Parking Fee \$1.20. Total Fees \$9.15. *Note: Total student fees not to exceed 12 credit hours*

## Methods of Payment

**In person:** You can pay by cash, personal check, MasterCard, Visa, Discover Card, or American Express at the Cashier's Office at the Lakewood campus; the Arvada campus does not accept in-person payments. If you are sponsored by a third party, such as an employer or other agency, bring a check to the Cashier's Office from the sponsor or a letter stating that the sponsor will pay upon receipt of billing and before grades are released. Scholarships which have been awarded will be posted to your student account.

**By mail:** You can mail a check or money order to:  
Red Rocks Community College, Cashier's Office, Box 2  
13300 W. 6th Ave., Lakewood, CO 80228-1255

### To pay online, go to [www.rrcc.edu](http://www.rrcc.edu).

Log in to "The Rock" using your student ID#. Click the **Student Finance** tab and under **Payment Options**, choose the **"Pay online with a credit card"** link. Only MasterCard and VISA are accepted online. To pay with American Express or Discover, please contact the Cashier's Office at 303.914.6222.

## Billing and Payment Dates

**DO NOT WAIT FOR A BILL.** Your student bill is available online on demand in the portal. Log in to "The Rock" using your student ID#. While you are in The Rock, be sure to activate your student email address. Your student email address is the primary method we will use to communicate with you regarding your student bill. Please feel free to email [cashiers.office@rrcc.edu](mailto:cashiers.office@rrcc.edu) with any questions about your student bill.

If you register for spring semester between November 8, 2010 and January 4, 2011, you must pay by January 4, 2011. If you register after January 4, 2011, payment is due by the first day of your class.

***Do not assume you have been dropped from a class for missing payment deadlines, for not logging in to an online class, or for not attending class; you must ensure that you drop a class before the drop/refund date or you will be responsible for full payment.***

You may drop a class online by an email to: [admissions@rrcc.edu](mailto:admissions@rrcc.edu), or by fax to 303.989.6457.

**Drops may NOT be made by phone.**

## Past Due

If your account is past due, you may not register for classes. Past-due accounts will be turned over to a collection agency in accordance with Colorado law, and collection costs will be added to your account balance. Fall 2010 past due accounts not paid by February 2, 2011 may be subject to interest charges at 8% per year in accordance with Colorado law. Your delinquency will be reported to national credit bureaus. You will not be issued a transcript. The charge for a returned payment is \$25. If your check is returned by your bank, you will be required to pay in cash, by certified funds, or with a credit card, at the Cashier's Office at the Lakewood Campus.

## Monthly Installment Payment Plan

If you are taking at least four credits, you can sign up online for the Installment Tuition Payment Plan. You must enroll in the plan at the beginning of each semester that you would like to pay in installments. Monthly payments may be made using Visa, MasterCard, Discover, American Express, or by automatic withdrawal from a checking or savings account. There is a nonrefundable \$25 enrollment fee for each term in which you enroll. Returned payment charges apply for any payments returned by your bank. Check the Web site at [www.rrcc.edu/tuition](http://www.rrcc.edu/tuition) to familiarize yourself with the plan and to enroll. If you are under 18, your parent or legal guardian must sign.

### When to Apply for the Payment Plan

Your tuition and fees will be divided into multiple payments depending upon when you sign up for the monthly payment plan. You must pay your balance due in full before registering for classes for the following term. Please be sure to keep your budgeted balance up-to-date with the payment plan processor and be sure to check your bill throughout the term to ensure your payments are correctly posted to your student account.

## Refund Policy

- Refunds of payments made by credit card are first refunded to the original payment credit card.
- All remaining refunds are processed according to the refunding preference you selected on the HigherOne Web site.
- Through HigherOne, you may select an electronic deposit to your existing checking or savings account or you may choose to set up a new bank account with HigherOne.
- If you do not choose a refunding preference, you will receive your refund via paper check mailed to your address on file with RRCC, approximately 21 days after your batch refund posts to your student account.
- For more information about the HigherOne refunding process, check out: [www.rrcc.edu/tuition/refund.htm](http://www.rrcc.edu/tuition/refund.htm).
- Your refund will not include Barnes and Noble bookstore charges for items you purchased at the bookstore, the \$25 Installment Tuition Payment Plan fee, or materials fees. Tuition and student fees will be refunded. The \$11.45 registration fee will be fully refunded if all classes for spring term 2011 are dropped by February 2, 2011.
- Only classes dropped by the course drop/refund date are eligible for refund.

***Do not assume you will be dropped for not attending class or missing payment deadlines.***

You are responsible for dropping your classes. Drop dates may vary by class. Please review the schedule to ensure you know the specific date applicable to each course in which you are enrolled. If you do not drop your class by the date noted in the schedule, you are responsible for the full cost of the course.

- If a course is cancelled by the college, you are eligible for a 100 percent refund of tuition and fees. Your refund will be issued as noted above.
- Please check with the Bookstore regarding any textbook refunds.

**Cashier's Office: [cashiers.office@rrcc.edu](mailto:cashiers.office@rrcc.edu) or 303.914.6222**

## Financial Aid

All Red Rocks students are encouraged to apply for financial aid. The first step to receive financial aid is to submit a Free Application for Federal Student Aid (FAFSA) for the appropriate academic year.

The process takes 6-8 weeks, so apply early! The results of the FAFSA application will help the Financial Aid Office at Red Rocks Community College determine the type and amount of aid you will be eligible for. We must receive the results of this application before you will be considered for any federal or state financial aid. You are encouraged to check your My Community Education account online for additional requirements and financial aid status.

### How to Submit the FAFSA:

Apply online at [www.fafsa.ed.gov](http://www.fafsa.ed.gov) using RRCC's school code of 009543.

You and your parents (if you are considered a dependent student – see FAFSA dependency status questions) may want to apply for a Personal Identification Number (PIN) before starting the application. You will use the PIN to electronically sign it once you finish. The link to apply for a PIN is in the "Before Beginning a FAFSA" section of the FAFSA Web site.

If you need assistance completing the FAFSA, contact the RRCC Financial Aid Office to arrange an appointment with an Educational Opportunity Center (EOC) representative.

Although applications for financial aid can be submitted throughout the year, priority dates have been established so that awarding can be completed before the first day of classes. If you have been awarded financial aid by the first day of classes, you can expect to have the aid credited to your account shortly after the drop/refund date. Any funds remaining after the total bill is paid will be issued to your HigherOne Debit Card.

### To receive aid for:

Spring 2011  
Summer 2011  
Fall 2011  
Spring 2012

### Apply by:

Sept. 1, 2010  
Feb. 1, 2011  
April 1, 2011  
Sept. 1, 2011

You must apply for admission to RRCC to be eligible for financial aid. You will be notified by mail about your financial aid status.



*The Red Rocks Financial Aid Department will work with you personally to insure you receive all the financial aid for which you are qualified.*

## Scholarships

Red Rocks Community College offers scholarships through Financial Aid, the Red Rocks Community College Foundation, High School Relations, and Student Employment and Internship Services. Scholarships may be awarded based on merit, financial need, or affiliation with an organization or group. Each of these scholarships has different criteria and deadlines, but all are available to qualified RRCC students. To learn more about scholarships and their requirements, contact one of the offices below.

### RRCC Financial Aid

303.914.6256  
[www.rccc.edu/finaid](http://www.rccc.edu/finaid)

### RRCC Foundation

303.914.6308  
[www.rccc.edu/foundation](http://www.rccc.edu/foundation)

### High School Relations

303.914.6350  
[www.rccc.edu/hs](http://www.rccc.edu/hs)

### Student Employment and Internship Services

303.914.6258  
[www.rccc.edu/jobwatch](http://www.rccc.edu/jobwatch)

## Bookstore



The Red Rocks Bookstore, located at the Lakewood campus, is your source for new and used textbooks (including books for CCC online classes) reference books, dictionaries, test preps, study aids, and best-selling paperbacks.

The bookstore also carries school supplies, calculators, backpacks, greeting cards, Red Rocks gift and clothing items, as well as snack foods and beverages. Barnes and Noble gift cards are also available. Bookstore services include special orders for books not in stock, limited check cashing and UPS shipping.

The Bookstore will buy back used textbooks at the end of semester if they are being used again in the next semester. Textbooks may be ordered online by clicking on "Bookstore" at the Red Rocks Web site, [www.rrcc.edu](http://www.rrcc.edu). Books may be shipped to students' homes, held for in-store pickup, or delivered to the Arvada campus. Payment is accepted by cash, check (with proper I.D.), Visa, MasterCard, Discover, American Express, Student Financial Aid and Barnes & Noble Gift Card. Receipts are always required for returns. Please refer to signs in the bookstore for refund policies and time limits.

**Information: 303.914.6232**  
[rrcc.bkstore.com](http://rrcc.bkstore.com)

## Campus Police



The Campus Police Department keeps our campuses secure by responding to medical emergencies, investigating criminal acts and auto accidents, and enforcing traffic rules.

Officers also open and close campus buildings, provide safety escorts when needed, provide vehicle battery jump-starts, and deliver emergency messages. A 911 Communications Center takes calls and sends officers and security guards to the requested location for service.

Campus Police is also the location for lost and found items and we are located behind the Information Desk at the main entrance of the Lakewood Campus

**Emergency Dispatch: 911**  
**Non-emergency Dispatch: 303.914.6394**

## Career Resources

[www.rrcc.edu/careercenter](http://www.rrcc.edu/careercenter)

### Career Assessments

Red Rocks offers individual appointments for the Myers-Briggs and Strong Interest Inventory career assessments. Assessments are \$20 each for students and alumni, or \$30 each for community members.

**Contact Dan Macy at 303.914.6016 for instructions, for more information, or for career counseling.**

### College in Colorado Career Resources

This free online career resource from College in Colorado is available to all students and community members. Included are free skills, values and interest assessments, occupational and salary information, resources to locate degree and certificate programs by college, occupational videos and additional resources such as a resume builder. To access: [www.collegeincolorado.org](http://www.collegeincolorado.org), and choose Career Planning.

### Career Development Course

PSY 110, Career Development is offered each fall and spring semester as a hybrid course on Tuesday nights from 6-7:30 pm and online each summer semester.

PSY 110 covers all areas of the career development process, including formal and informal career assessments (personality, values, interests, skills, strengths, and beliefs), personal career exploration, occupational, labor and job market resources, the changing global workplace, goal setting, decision making, networking, informational interviewing, resume writing and interviewing skills. Upon completion students will have a better understanding of themselves, their role in the workplace and will create their own career action plan.

**Information: Dan Macy 303.914.6016**  
**or [dan.macy@rrcc.edu](mailto:dan.macy@rrcc.edu)**

## Child Care



Red Rocks Community College is home to Child Care Innovations, a Child Care Resource and Referral Agency. Parents looking for child care may visit room 2666 at the Lakewood campus or call 1.877.338.2273 for free referrals

of licensed child care facilities, assistance in evaluating options and helpful consumer education information. To conduct a search online, visit [www.qualistar.org](http://www.qualistar.org).

The Children's Center at the Lakewood campus offers full-service, full-day care for children from 18 months to kindergarten entry. The high-quality program provides secure and nurturing care. The center serves families of students, staff, faculty, and the community. The center does not provide drop-in care.

**Information: 303.914.6328**  
[www.rrcc.edu/childcare](http://www.rrcc.edu/childcare)

## Student Employment and Internship Services



### Student Employment

Job search assistance is available to current and former students. A wide range of full-time, part-time and temporary job listings is posted in Student Employment at the Lakewood campus, as well as information on work-study employment, resume preparation and on-campus employment recruiting.

### Internship Services

Work experience in your field of study enhances what you learn in the classroom. Through the Red Rocks Internship Program, you can gain experience for your resume and earn college credit while working with local employers.

**Information: 303.914.6258**  
[www.rccc.edu/jobwatch](http://www.rccc.edu/jobwatch)

## Students with Disabilities

Red Rocks fully supports Section 504 of the Rehabilitation Act of 1973, with amendments of 1974, as well as the Americans with Disabilities Act (ADA) of 1990 and the ADA Amendment Act of 2008, regarding nondiscrimination based on disability. Reasonable accommodation will be provided based on appropriate documentation.

The Office of Disability Services provides advocacy, assessment, direction, and learning skills for individuals with physical, cognitive, psychological or other types of disabilities. Resources include disability services, an Assistive Technology lab, interpreting and individual assistance with advising, vocational assessment, career planning, academic support and tutoring. If you have a disability and require an accommodation to participate in any class, program, service or other activity at Red Rocks, contact the Office of Special Services.

**Information: 303.914.6733 or 303.914.6737 TTY**  
[www.rccc.edu/disabilityservices](http://www.rccc.edu/disabilityservices)



## (LARC) Learning and Resource Center

The LARC is a welcoming place where students can study on their own or meet with a tutor, a study group, or their instructor. The LARC is equipped with Internet accessible computers and computer applications to help you complete coursework or participate in online classes. Walk-in tutoring in a variety of subjects is free to RRCC students.

### Lakewood LARC Hours

**303.914.6705**

Monday to Thursday	8 a.m. to 7 p.m.
Friday and Saturday	8 a.m. to 4 p.m.
Sunday	CLOSED

*(Hours vary during summer semester)*

### Arvada LARC Hours

**303.914.6010**

Monday to Thursday	8 a.m. to 9 p.m.
Friday	8 a.m. to 5 p.m.*
Saturday	8 a.m. to 5 p.m.*
Sunday	CLOSED

*\* Hours vary during weekend college. Please call our front desk at 303.914.6010 for Fri/Sat. hours*

**Information: [www.rccc.edu/larc](http://www.rccc.edu/larc)**

## RRCC Lakewood Library

The library offers numerous resources intended to aid students here at Red Rocks. Many of Student Life's study groups are hosted in the library because the library has laptops, wireless internet, and ample space for study or just relaxing. An extensive collection of journals, magazines, and online databases is constantly maintained and developed to keep up with the evolving needs of today's college students. In addition, our 32 computers are all attached to a central printer that offers students 20 free pages of printing every day.

### Library Hours

Monday to Thursday	8 a.m. to 7 p.m.
Friday	9 a.m. to 4 p.m.
Saturday	10 a.m. to 2 p.m.
Sunday	CLOSED

**Information: 303.914.6740**  
[www.rccc.edu/library](http://www.rccc.edu/library)



## Associate of Arts

### Transfer degree

The associate of arts degree (60 credits) is for the student who intends to transfer to a four-year college or university. The AA curriculum consists of transferable general education classes in communication, math, physical and life sciences, arts and humanities, and social and behavioral science, as well as approved elective classes. Follow our catalog recommendations

## Associate of Science

### Transfer degree

The associate of science degree (60 credits) is for the student who intends to transfer to a four-year college or university. The AS curriculum consists of transferable general education classes in communication, math, physical and life sciences, arts and humanities, and social and behavioral science, as well as approved elective classes. Eighteen of your approved elective credits must be in math or science. Follow our catalog recommendations for specific areas of study.

## Associate of General Studies – Specialist

### Articulated transfer degree

The associate of general studies-specialist degree (60 credits) is for the student who wants to complete the associate of arts core general education transfer course requirement and have an emphasis in a career-oriented program of study.

## Associate of General Studies – Generalist

The associate of general studies-generalist degree (60 credits) is for the student who wants to complete a combination of college-level general education courses and a variety of vocational courses. Courses are considered for transfer on an individual basis by the receiving four-year college or university.

## Associate of Applied Science

The associate of applied science degree (60-75 credits) is for the student who is preparing for entry-level employment through a career-oriented program of study or is upgrading skills for a specific occupation. This degree is not intended for transfer. Various courses within this degree may be accepted into a four-year institution although they are considered for transfer on an individual basis by the receiving university. Faculty advisors are available in each course of study to guide you through your degree plan.

## Certificates

Certificates ranging from 5 to 30 credits are available in certain programs. Read the RRCC catalog or Web site for specific programs. Faculty advisors are available in each course of study to guide you through your certificate plan.

---

## Pre-requisite Requirements

Registration for all GTPathways freshmen level (100 level) and higher courses require successful completion of ENG 090 (grade "C" or higher) or equivalent assessment scores (Accuplacer 95, ACT English 18).

## **Transferring to a Colorado public or private four-year institution.**

Many of your Red Rocks courses will transfer. Please consult with a Red Rocks academic advisor, as well as a transfer counselor at the institution you wish to attend, to verify your course choices.

**Generally,**

**if you**

- complete your AA or AS degree and earn a "C" or better in each course,

**then**

- at least 60 credits of your AA or AS degree will transfer upon admission, to a degree program in a Colorado four-year college or university.

**and**

- you may finish your bachelor degree upon completion of another 60 credits.

Meet with your transfer advisor as soon as possible for a list of applicable degrees. Special articulation agreements for degrees such as, Teacher Education, Business, and Engineering have specific lower-division course requirements.

Certain majors require essential lower-division courses. Please meet with an advisor for information about obtaining a transfer guide that will help you select lower-division courses to finish your bachelor degree.

Credit earned for prior learning, Advanced Placement, correspondence courses, CLEP, and other credit from "testing out" of a course may not apply. The institution to which you transfer will evaluate these credits according to its policies.

Visit [www.rrcc.edu/transfer](http://www.rrcc.edu/transfer) for more information and a list of Guaranteed Transfer Core classes.

### **Associate of Arts Degree**

**General education transfer requirements: 38–42 credits**

- Communication: 9 credits\*
- Mathematics: 3–5 credits
- Physical and Life Sciences: 8–10 credits
- Social and Behavioral Sciences: 9 credits, including at least one history course and no more than two courses from any one discipline
- Arts and Humanities: 9 credits, with no more than two courses from any one discipline

**Additional requirement: 18–22 hours of approved transferable electives\*\***

**Total required credits: 60**

- \* Speech (COM) is an RRCC specific graduation requirement.
- \*\* Please meet with an advisor for a list of the approved elective courses for the associate of arts degree.

### **Associate of Science Degree**

**General education transfer requirements: 38–42 credits**

- Communication: 9 credits\*
- Mathematics: 3–5 credits
- Physical and Life Sciences: 8–10 credits
- Social and Behavioral Sciences: 9 credits, including one history course and no more than two courses from any one discipline
- Arts and Humanities: 9 credits, with no more than two courses from any one discipline

**Additional requirement: 18–22 hours of approved transferable electives\*\* (18 of which must be approved math or science courses)**

**Total required credits: 60**

- \* Speech (COM) is an RRCC specific graduation requirement.
- \*\* Please meet with an advisor for a list of the approved elective courses for the associate of science degree.

## **RRCC has transfer agreements with the following colleges:**

Adams State College  
 Colorado Christian University  
 Colorado College  
 Colorado School of Mines  
 Colorado State University-Pueblo  
 Colorado State University-Ft. Collins  
 Colorado Technical University  
 CU at Boulder  
 CU at Denver

CU Health Sciences  
 CU at Colorado Springs  
 DeVry University  
 Fort Hays State University  
 Fort Lewis College  
 Franklin University  
 Governors State University  
 Jones International University  
 Metropolitan State College  
 Mesa State College

Naropa University  
 Northwest Missouri State University  
 University of Phoenix  
 Regis University  
 Saint Francis University  
 United States Air Force Academy  
 University of Denver/Daniels School of Business  
 University of Northern Colorado  
 Western State College



# General Education State Guaranteed Transfer Courses

(Check with an advisor for additional courses. These courses are guaranteed to transfer to private and public Colorado colleges with at least a "C" or better grade in each course.)

Registration for all GTPathways freshmen level (100 level) and higher courses require successful completion of ENG 090 (grade "C" or higher) or equivalent assessment scores (Accuplacer 95, ACT English 18).

## 1. Communication: 3 courses (9 credits)

ENG 121 English Composition I (3)  
ENG 122 English Composition II (3)  
COM 115 Public Speaking  
or  
COM 125 Interpersonal Communication (3)

## 2. Mathematics: 1 course (3-5 credits)

MAT 120 Mathematics for the Liberal Arts\* (4)  
MAT 121 College Algebra (4)  
MAT 122 College Trigonometry (3)  
MAT 123 Finite Math\* (4)  
MAT 125 Survey of Calculus\* (4)  
MAT 135 Introduction to Statistics\* (3)  
MAT 155/156 Integrated Math I/II\* (3/3)  
(Both must be taken to satisfy math credit.  
Recommended for Teacher Education only.)  
MAT 166 Pre-Calculus (5)  
MAT 201 Calculus I (5)  
MAT 202 Calculus II (5)  
MAT 204 Calculus III with Engineering  
Applications (5)  
MAT 261 Differential Equations with Engineering  
Applications (4)

## 3. Physical and Life Sciences: 2 courses (8-10 credits)

AST 101 Astronomy I (4)  
AST 102 Astronomy II (4)  
BIO 105 Science of Biology\* (4)  
BIO 111 General College Biology I with Lab (5)  
BIO 112 General College Biology II with Lab (5)  
BIO 201 Anatomy & Physiology I (4)  
BIO 202 Anatomy & Physiology II (4)  
BIO 204 Microbiology (4)  
BIO 208 General College Microbiology (5)  
BIO 220 General Zoology (5)  
BIO 221 Botany (5)  
CHE 101 Introduction to Chemistry I\* (5)  
CHE 102 Introduction to Chemistry II\* (5)  
CHE 111 General College Chemistry I (5)  
CHE 112 General College Chemistry II (5)  
ENV 101 Environmental Science (4)  
GEO 111 Physical Geography: Landforms (4)  
GEO 112 Physical Geography: Weather  
& Climate (4)  
GEY 111 Physical Geology (4)  
GEY 121 Historical Geology (4)  
MET 150 General Meteorology (4)  
PHY 105 Conceptual Physics\* (4)  
PHY 107 Energy Science and Technology (4)  
PHY 111 Physics: Algebra-Based I with Lab (5)  
PHY 112 Physics: Algebra-Based II with Lab (5)  
PHY 211 Physics: Calculus-Based I with Lab (5)  
PHY 212 Physics: Calculus-Based II with Lab (5)  
SCI 155/156 Integrated Science I/II\* (4/4)  
(Both must be taken to satisfy science credit.  
Recommended for Teacher Education only.)

## 4. Arts and Humanities: 3 courses (9 credits)

Select 3 courses, with no more than 2 courses from any 1 category.

### Arts and Expression

ART 110 Art Appreciation (3)  
ART 111 Art History Ancient to Medieval (3)  
ART 112 Art History Renaissance to Modern (3)  
ART 207 Art History - 1900 to Present (3)  
DAN 125 History of Dance I (3)  
MUS 120 Music Appreciation (3)  
MUS 121 Music History I (3)  
MUS 122 Music History II (3)  
MUS 123 Survey of World Music (3)  
MUS 125 History of Jazz (3)  
THE 105 Introduction to Theatre Arts (3)  
THE 211 Development of Theatre I (3)  
THE 212 Development of Theatre II (3)

### Literature and Humanities

HUM 121 Humanities: Early Civilization (3)  
HUM 122 Humanities: Medieval to Modern (3)  
HUM 123 Humanities: The Modern World (3)  
LIT 115 Introduction to Literature (3)  
LIT 201 Masterpieces of Literature I (3)  
LIT 202 Masterpieces of Literature II (3)  
LIT 205 Ethnic Literature (3)  
LIT 211 Survey of American Literature I (3)  
LIT 212 Survey of American Literature II (3)  
LIT 221 British Literature I (3)  
LIT 222 British Literature II (3)  
LIT 225 Introduction to Shakespeare (3)  
LIT 268 Celtic Literature (3)

### Ways of Thinking

PHI 111 Introduction to Philosophy (3)  
PHI 112 Ethics (3)  
PHI 113 Logic (3)  
PHI 114 Comparative Religion (3)  
PHI 214 Philosophy of Religion (3)  
PHI 218 Philosophy of the Environment (3)

### Foreign Language

FL 211 Foreign Language III (3)  
FL 212 Foreign Language IV (3)  
French, German, Italian, Japanese, Russian,  
Spanish

## 5. Social and Behavioral Science: 3 courses (9 credits)

Select 3 courses, 1 of which must be history, with no more than 2 courses from any 1 category.

## History

HIS 101 History of Western Civilization I (3)  
HIS 102 History of Western Civilization II (3)  
HIS 111 World Civilization I (3)  
HIS 112 World Civilization II (3)  
HIS 201 U.S. History I (3)  
HIS 202 U.S. History II (3)  
HIS 215 Women in History (3)  
HIS 225 Colorado History (3)  
HIS 244 History of Latin America (3)  
HIS 247 Contemporary World History (3)

## Economic & Political Systems

ECO 101 Economics of Social Issues (3)  
ECO 201 Macro Economics (3)  
ECO 202 Micro Economics (3)  
ECO 245 Environmental Economics (3)  
POS 105 Introduction to Political Science (3)  
POS 111 American Government (3)  
POS 125 American State and Local  
Government (3)  
POS 205 International Relations (3)  
POS 225 Comparative Government (3)

## Geography

GEO 105 World Regional Geography (3)  
GEO 106 Human Geography (3)

## Human Behavior, Cultural & Social Frameworks

ANT 101 Cultural Anthropology (3)  
ANT 107 Introduction to Archaeology (3)  
ANT 111 Physical Anthropology (3)  
ANT 215 Indians of North America (3)  
JOU 105 Introduction to Mass Media (3)  
PSY 101 General Psychology I (3)  
PSY 102 General Psychology II (3)  
PSY 205 Psychology of Gender (3)  
PSY 217 Human Sexuality (3)  
PSY 226 Social Psychology (3)  
PSY 227 Psychology of Death and Dying (3)  
PSY 235 Human Growth & Development (3)  
PSY 238 Child Development (3)  
PSY 240 Health Psychology (3)  
PSY 249 Abnormal Psychology (3)  
SOC 101 Introduction to Sociology I (3)  
SOC 102 Introduction to Sociology II (3)  
SOC 205 Sociology of Family Dynamics (3)  
SOC 207 Environmental Sociology (3)  
SOC 215 Contemporary Social Problems (3)  
SOC 216 Sociology of Gender (3)  
SOC 218 Sociology of Diversity (3)  
SOC 220 Sociology of Religion (3)  
SOC 231 Sociology of Deviant Behavior (3)

Note: If you take more than the required number of credits in the Science or Mathematics categories, those additional credits can be used as electives for both the Associate of Arts and Associate of Science degrees. \* Fulfills core requirements for Associate of Arts, but not Associate of Science degree. Some courses not offered at RRCC.

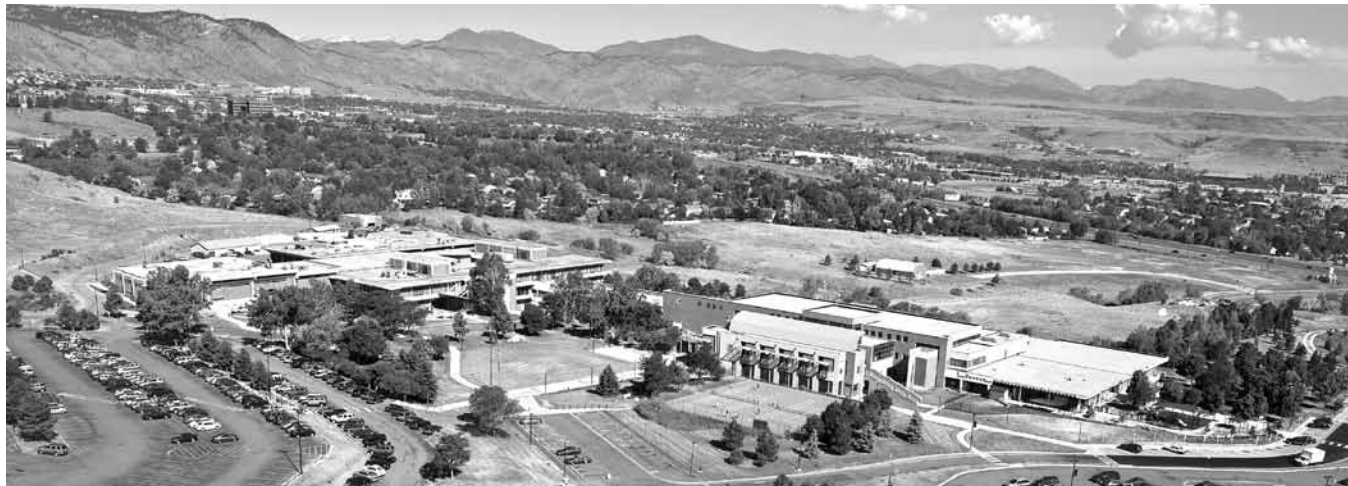

<p><b>Admissions*</b>  <b>303.914.6348</b>                      Monday - Thursday 8 a.m. - 6 p.m.                      Friday 9 a.m. - 5 p.m.</p>	<p><b>Room 1303</b></p>	<p><b>Financial Aid Office</b>  <b>303.914.6256</b>                      Monday - Thursday 8 a.m. - 6 p.m.                      Friday 9 a.m. - 5 p.m.</p>	<p><b>Room 1331</b></p>
<p><b>Advising*</b>  <b>303.914.6255</b>                      Monday - Thursday 8 a.m. - 6 p.m.                      Friday 9 a.m. - 5 p.m.</p>	<p><b>Room 1303</b></p>	<p><b>Foundation</b>  <b>303.914.6308</b>                      Monday - Friday 8 a.m. - 5 p.m.</p>	<p><b>Room 1003</b></p>
<p><b>Arvada Campus</b>  <b>303.914.6010</b>                      Monday - Thursday 9 a.m. - 9 p.m.                      Friday 9 a.m. - 5 p.m.**                      Saturday 8 a.m. - 5 p.m.                      Sunday Closed</p>	<p><b>Front Desk</b></p>	<p><b>High School Relations</b>  <b>303.914.6350</b>                      Monday - Thursday 8 a.m. - 6 p.m.                      Friday - 9 a.m. - 5 p.m.</p>	<p><b>Room 1303</b></p>
<p><b>Assessment Center*</b>  <b>303.914.6720</b>                      Monday - Thursday 9 a.m. - 6 p.m.                      Friday 9 a.m. - 5 p.m.                      Please see <a href="http://www.rrcc.edu/assessment">www.rrcc.edu/assessment</a> for dates of extended hours for Academic Testing  <b>Please call 303.914.6010 for Arvada Testing Hours</b></p>	<p><b>Room 1320</b></p>	<p><b>Office of Special Services</b>  <b>303.914.6733</b>                      Mondays - Thursday 8 a.m. - 5 p.m.                      Fridays 8 a.m. - 4 p.m.                      Contact the office for evening and weekend hours</p>	<p><b>Room 1182</b></p>
<p><b>Bookstore</b>  <b>303.914.6232</b>                      Monday - Thursday 8 a.m. - 7 p.m.                      Friday 8 a.m. - 4 p.m.                      Saturday 9 a.m. - 1 p.m.</p>	<p><b>Room 1596</b></p>	<p><b>Student Life Desk</b>  <b>303.914.6370</b>                      Monday - Thursday 9 a.m. - 7 p.m.                      Friday 9 a.m. - 5 p.m.                      Saturday 10 a.m. - 2 p.m.</p>	<p><b>Room 1550</b></p>
<p><b>Cashier</b>  <b>303.914.6222</b>                      Monday - Thursday 9 a.m. - 6 p.m.                      Friday 9 a.m. - 5 p.m.</p>	<p><b>Room 1221</b></p>	<p><b>Student Employment &amp; Internship Services</b>  <b>303.914.6258</b>                      Monday - Thursday 8 a.m. - 6 p.m.                      Friday 8 a.m. - 5 p.m.</p>	<p><b>Room 1659</b></p>
<p><b>English Language/Intercultural Services</b>  <b>LARC -</b>  <b>303.914.6416</b>                      Monday - Friday 8:30 a.m. - 5 p.m.</p>	<p><b>Rooms 1260 and 1262</b></p>	<p><b>Student Project Center</b>  <b>303.914.6548</b>                      Monday - Thursday 8 a.m. - 9 p.m.                      Friday 8 a.m. - 6 p.m.                      Saturday - Sunday 10 a.m. - 4 p.m.</p>	<p><b>Room 1551</b></p>
		<p><b>Student Records</b>  <b>303.914.6353</b>                      Monday - Thursday 8 a.m. - 6 p.m.                      Friday 9 a.m. - 5 p.m.</p>	<p><b>Room 1200</b></p>

**\* Also available at the Arvada campus. \*\*Hours vary during Weekend College. All location hours are subject to change; please call to confirm.**

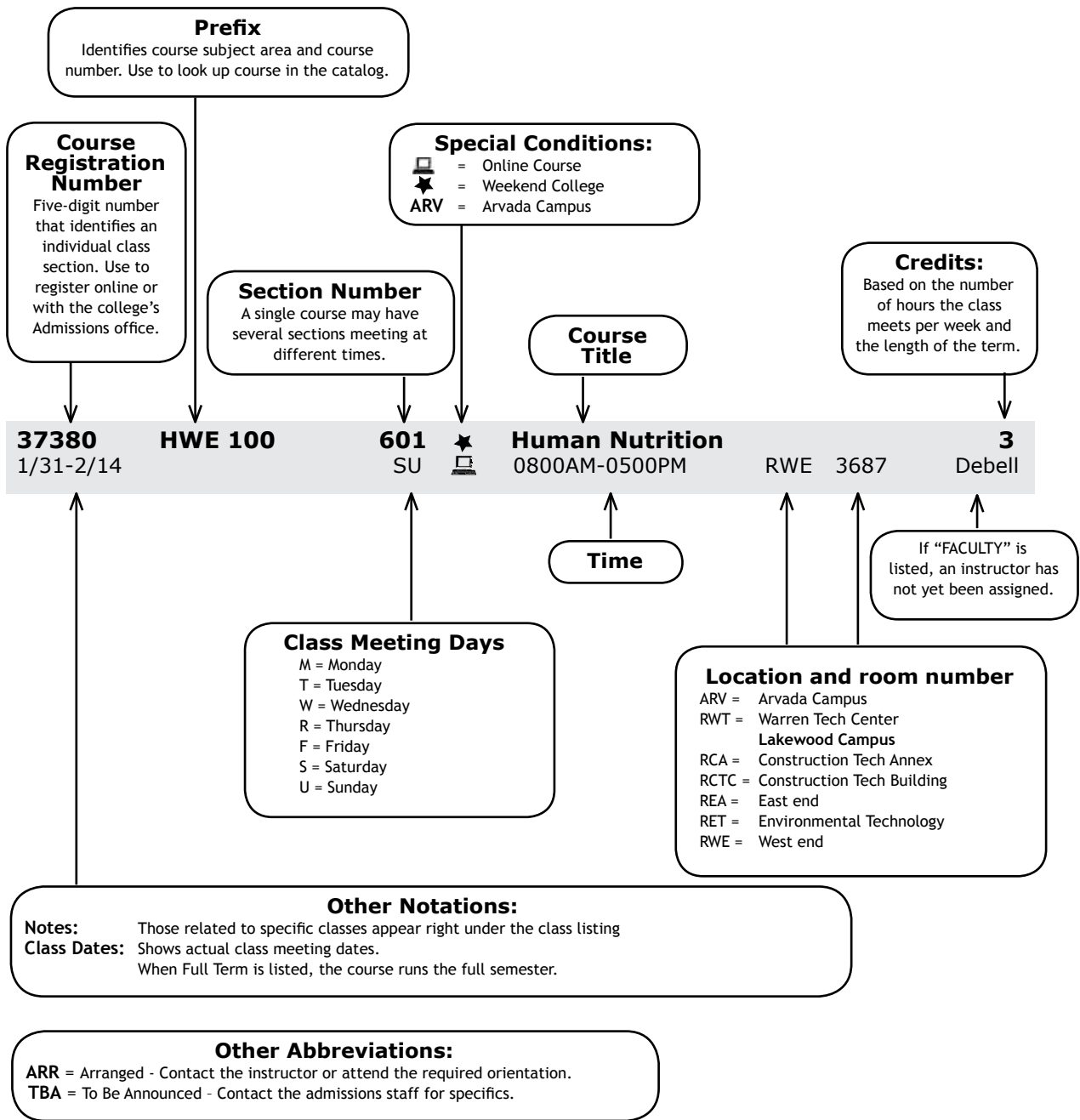

Programs approved by the State Board for Community Colleges and Occupational Education and Colorado Community College System, 9101 E. Lowry Blvd., Building #959 • Denver, CO 80230 • Information: 303.620.4000

Accredited by the Higher Learning Commission of the North Central Association of Colleges and Schools, 30 N. LaSalle St., Suite 2400, Chicago, IL 60602-2504 • Information: 1.800.621.7440

# Get Your Start-up Company Buzzing

*Meet Timothy Johnson, a Red Rocks Community College business student who opened his own bee keeping/natural products company.*



## Study Business at RRCC

Industry-ready training that you can apply immediately.

- Accounting
- Business-Interdisciplinary
- Management and Supervision
- Real Estate Broker
- Registered Appraiser
- Small Business Startup

Flexible formats that fit your learning style: classroom, weekends, self-paced, or online.

[www.rrcc.edu/business](http://www.rrcc.edu/business)

WHAT could you  
DO with  
math?



CONSIDER THESE CAREERS:

- Actuarial Science/Statistics
- Finance/Accounting
- Biomathematics
- Computer Science
- Engineering
- Teaching
- And more...

[www.rrcc.edu/math](http://www.rrcc.edu/math)

**WELLS  
FARGO**

## Managing college expenses doesn't have to be difficult

**Let us help you find ways to lighten your financial load**

When it comes to managing your college finances, Wells Fargo has all kinds of tools to help you make smart decisions. Whether you're planning for books and tuition or budgeting for a semester's worth of pizza, learning how to manage your money and use it wisely is simple. And it starts with *College Combo*®. Check it out online at [wellsfargo.com/backstage](http://wellsfargo.com/backstage)

© 2010 Wells Fargo Bank, N.A.  
All rights reserved. Member FDIC. (131370\_00390)

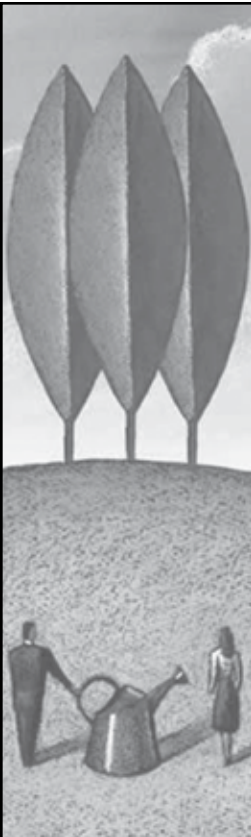

Tax Preparation and Planning  
Audit and Accounting  
Services  
Estate Planning  
Cash Management  
Business Succession  
Planning  
Advisory Services



**BRADLEY CONSULTING GROUP**  
CERTIFIED PUBLIC ACCOUNTANTS

LISTEN. LEARN. ADVISE.

225 Union Boulevard Suite 450  
Lakewood, CO 80228  
www.bcgpc.com • 303-988-1900

## Open a Student Account Package Today

Let FirstBank ease you into the 'real world'  
with all these great benefits:

- Free Checking Account
- Free Regular Savings Account with no minimum balance for five years\*
- Free Internet Banking with eStatements
- No Fees for ATM withdrawals\*
- Parents may transfer from their FirstBank account to your FirstBank Student Account

Visit FirstBank online or in person  
to open your new Student Account  
Package

[efirstbank.com](http://efirstbank.com)



\*Certain restrictions apply. Regular Savings accounts have a \$100 minimum balance requirement after five years to avoid a quarterly service charge. Customers may still be charged a fee by the owner of the non-FirstBank ATM. Member FDIC.

# GILPIN COUNTY

congratulates

**RED ROCKS**

**COMMUNITY COLLEGE**

on **40 years** of educational excellence.



# Arvada/Lakewood Spring Courses

Red Rocks Community College reserves the right, whenever it judges it necessary or advisable, to meet changing academic, instructional, student or fiscal needs, to cancel or modify, without notice, any course or program described in our catalog or class schedule. The college also reserves the right to change any provision or requirement of this schedule, including tuition and fees.

CRN	Prefix	Crs#	Sec#	Course Title			Credits
Dates		Days	Time	Bldg	Room		Instructor

## AAA-ACADEMIC ACHIEVEMENT

<b>31633</b>	<b>AAA</b>	<b>050</b>	<b>040</b>	<b>Semester Survival</b>			<b>2</b>
1/19-3/9		W	0500PM-0650PM	REA	2304		Hays
Accelerated hybrid course with classroom and online elements <i>Drop Date: 1/24; Withdraw Date: 2/25</i>							

## ACC-ACCOUNTING

Web based courses in this prefix may also be available through CConline. Please check [www.cconline.org](http://www.cconline.org) for more information.

<b>30173</b>	<b>ACC</b>	<b>101</b>	<b>001</b>	<b>Fundamentals of Accounting</b>			<b>3</b>
Full Term*		MW	0800AM-0915AM	RWE	1600		Kaoudis
<b>31902</b>	<b>ACC</b>	<b>101</b>	<b>002</b>	<b>Fundamentals of Accounting</b>			<b>3</b>
Full Term*		MW	0500PM-0615PM	RWE	1604		Carollo
<b>30175</b>	<b>ACC</b>	<b>121</b>	<b>001</b>	<b>Accounting Principles I</b>			<b>4</b>
Full Term*		MW	0900AM-1040AM	RWE	1604		Ingram
<b>30176</b>	<b>ACC</b>	<b>121</b>	<b>002</b>	<b>Accounting Principles I</b>			<b>4</b>
Full Term*		T/R	1100AM-1240PM	RWE	1604		Ingram
<b>30177</b>	<b>ACC</b>	<b>121</b>	<b>003</b>	<b>Accounting Principles I</b>			<b>4</b>
Full Term*		T/R	0100PM-0240PM	RWE	1604		Johnston
<b>30178</b>	<b>ACC</b>	<b>121</b>	<b>004</b>	<b>Accounting Principles I</b>			<b>4</b>
Full Term*		T/R	0600PM-0740PM	RWE	1604		Johnston
<b>30179</b>	<b>ACC</b>	<b>121</b>	<b>005</b>	<b>Accounting Principles I</b>			<b>4</b>
Full Term*		MW	0630PM-0810PM	RWE	1604		Stone
<b>31563</b>	<b>ACC</b>	<b>121</b>	<b>470</b>	<b>Accounting Principles I</b>			<b>4</b>
Full Term*		ONLINE					Roding
To access your online course go to The Rock from <a href="http://www.rrcc.edu">www.rrcc.edu</a>							
<b>30181</b>	<b>ACC</b>	<b>122</b>	<b>001</b>	<b>Accounting Principles II</b>			<b>4</b>
Full Term*		T/R	0900AM-1040AM	RWE	1604		Ingram
<b>30182</b>	<b>ACC</b>	<b>122</b>	<b>002</b>	<b>Accounting Principles II</b>			<b>4</b>
Full Term*		MW	1100AM-1240PM	RWE	1604		Johnston
<b>30183</b>	<b>ACC</b>	<b>122</b>	<b>003</b>	<b>Accounting Principles II</b>			<b>4</b>
Full Term*		T/R	0600PM-0740PM	RWE	1600		Adelman
<b>32488</b>	<b>ACC</b>	<b>122</b>	<b>470</b>	<b>Accounting Principles II</b>			<b>4</b>
Full Term*		ONLINE					Roding
To access your online course go to The Rock from <a href="http://www.rrcc.edu">www.rrcc.edu</a>							
<b>33235</b>	<b>ACC</b>	<b>135</b>	<b>001</b>	<b>Spreadsheet Apps/ Accounting</b>			<b>3</b>
Full Term*		R	0600PM-0845PM	REA	1012		Read
<b>32084</b>	<b>ACC</b>	<b>135</b>	<b>040</b>	<b>Spreadsheet Apps/ Accounting</b>			<b>3</b>
Full Term*		W	0100PM-0215PM	REA	1009		Burrus
Hybrid course that combines classroom and online elements.							
<b>30184</b>	<b>ACC</b>	<b>135</b>	<b>470</b>	<b>Spreadsheet Apps/ Accounting</b>			<b>3</b>
Full Term*		ONLINE					Duvall
To access your online course go to The Rock from <a href="http://www.rrcc.edu">www.rrcc.edu</a>							
<b>30185</b>	<b>ACC</b>	<b>138</b>	<b>001</b>	<b>Payroll and Sales Tax</b>			<b>3</b>
Full Term*		MW	0100PM-0215PM	RWE	1604		Johnston
<b>33158</b>	<b>ACC</b>	<b>212</b>	<b>001</b>	<b>Intermediate Accounting II</b>			<b>4</b>
Full Term*		T/R	0600PM-0740PM	RWE	2686		Snell
<b>30194</b>	<b>ACC</b>	<b>245</b>	<b>001</b>	<b>Computerized Acct Prof Pkg</b>			<b>3</b>
Full Term*		T	0530PM-0815PM	REA	1131		Canty
This class will cover QuickBooks Pro 2009.							

CRN	Prefix	Crs#	Sec#	Course Title			Credits
Dates		Days	Time	Bldg	Room		Instructor

<b>30186</b>	<b>ACC</b>	<b>280</b>	<b>401</b>	<b>Internship</b>			<b>1-3</b>
Full Term*		ARR					Capillupo
Permission needed from instructor							

## ACT-AUTO COLLISION TECHNOLOGY

(In cooperation with and taught at WarrenTech)

The Automotive Collision Technology program is offered at WarrenTech. Students attend this program either in the morning (7:30-10:30 M-F) or the afternoon (12:00-3:45 M-R) for four semesters. Students enroll in specified blocks of classes each semester with instructor approval and may not enroll in individual courses. In order to begin the enrollment process, students must first be accepted by WarrenTech. A WarrenTech application and Accuplacer test results must be submitted to the WarrenTech counseling office. Contact the RRCC-WarrenTech liaison at 303.914.6543 or 303.982.5232 for application deadlines and other procedural questions.

## AEC-ARC ENG/CONSTRUCTION MANAGEMENT

\$6.05 fee per credit.

<b>32385</b>	<b>AEC</b>	<b>121</b>	<b>001</b>	<b>Construction Material/Systems</b>			<b>3</b>
Full Term*		W	0530PM-0930PM	REA	1107		Griest
<b>32386</b>	<b>AEC</b>	<b>218</b>	<b>001</b>	<b>Sustainable Building Systems</b>			<b>3</b>
Full Term*		T/R	0645PM-0845PM	REA	1153		Guilliams
<b>30580</b>	<b>AEC</b>	<b>221</b>	<b>001</b>	<b>Building Electrical/Mech Sys</b>			<b>3</b>
Full Term*		M	0600PM-0845PM	REA	1150		Mele
<b>32387</b>	<b>AEC</b>	<b>275</b>	<b>001</b>	<b>Sp T: Architectural Graphics</b>			<b>3</b>
Full Term*		R	0530PM-0930PM	REA	TBA		Giguinto

## ANT-ANTHROPOLOGY

Web based courses in this prefix may also be available through CConline. Please check [www.cconline.org](http://www.cconline.org) for more information.

<b>32012</b>	<b>ANT</b>	<b>101</b>	<b>001</b>	<b>Cultural Anthropology : SS3</b>			<b>3</b>
1/19-3/7		MW	0900AM-1200PM	RCA5	A		Christopher
<i>Drop Date: 1/24; Withdraw Date: 2/25</i>							
<b>32565</b>	<b>ANT</b>	<b>101</b>	<b>002</b>	<b>Cultural Anthropology : SS3</b>			<b>3</b>
Full Term*		MW	0100PM-0215PM	RWE	1602		Christopher
<b>30620</b>	<b>ANT</b>	<b>101</b>	<b>201</b>	<b>Cultural Anthropology : SS3</b>			<b>3</b>
Full Term*		T/R	0100PM-0215PM	ARV	7204		Faculty
<b>33169</b>	<b>ANT</b>	<b>101</b>	<b>040</b>	<b>Cultural Anthropology : SS3</b>			<b>3</b>
3/4-5/6		F	0100PM-0345PM	RWE	1602		Zeeman
Hybrid course that combines classroom and other activities. Class meeting dates are: 3/4, 3/11, 3/18, 3/25, 4/8, 4/15, 4/29 and 5/6. <i>Drop Date: 3/22; Withdraw Date: 4/29</i>							
<b>30621</b>	<b>ANT</b>	<b>101</b>	<b>003</b>	<b>Cultural Anthropology : SS3</b>			<b>3</b>
Full Term*		R	0600PM-0845PM	REA	1415		Godel-Gengenbach
<b>30622</b>	<b>ANT</b>	<b>101</b>	<b>470</b>	<b>Cultural Anthropology : SS3</b>			<b>3</b>
Full Term*		ONLINE					Zeeman
To access your online course go to The Rock from <a href="http://www.rrcc.edu">www.rrcc.edu</a>							
<b>33165</b>	<b>ANT</b>	<b>101</b>	<b>471</b>	<b>Cultural Anthropology : SS3</b>			<b>3</b>
2/7-5/10		ONLINE					Faculty
To access your online course go to The Rock from <a href="http://www.rrcc.edu">www.rrcc.edu</a> <i>Drop Date: 2/19; Withdraw Date: 4/21</i>							
<b>31117</b>	<b>ANT</b>	<b>101</b>	<b>621</b>	<b>Cultural Anthropology : SS3</b>			<b>3</b>
2/4-2/18		F	0500PM-1000PM	ARV	7132		Godel-Gengenbach
2/5-2/19		S	0800AM-0530PM	ARV	7132		Godel-Gengenbach
<i>Drop Date: 2/5; Withdraw Date: 2/15</i>							

\* Full Term date range: 1/18-5/10  
drop date: 2/4; withdraw date: 4/20

 Online course

 Weekend College

 ARV Arvada Campus

CRN	Prefix	Crs#	Sec#	Course Title			Credits
Dates		Days	Time	Bldg	Room	Instructor	

**32083 ANT 107 040 Intro to Archaeology: GT-SS3 3**  
 2/4-5/6 F 0900AM-1215PM RWE 1604 Howell  
 ANT 107 is a hybrid course that combines classroom and other activities.  
*Drop Date: 2/16; Withdraw Date: 4/17*

**32013 ANT 111 470 Physical Anthropology : SS3 3**  
 Full Term\* ONLINE Christopher  
 To access your online course go to The Rock from [www.rccc.edu](http://www.rccc.edu)

**33166 ANT 221 470 Exploring Other Cultures I 3**  
 Full Term\* ONLINE Zeeman  
 ANT 221 will focus on cultures from the Caribbean and eastern Central America.  
 To access your online course go to The Rock from [www.rccc.edu](http://www.rccc.edu)

### ARM-ARMY ROTC

For more information on taking Army ROTC classes and the program, contact the UCB Army ROTC Liaison at 303-492-6495. See also the website: <http://www.colorado.edu/arotc/>

**31635 ARM 112 5CU Adventures in Leadership II 2**  
 Full Term\* ARR Faculty  
 Class held at CU Boulder

**31637 ARM 112 5SM Adventures in Leadership II 2**  
 Full Term\* ARR Faculty  
 Class held at the Colorado School of Mines

**31636 ARM 112 5MS Adventures in Leadership II 2**  
 Full Term\* ARR Faculty  
 Class held at Metro State

**31638 ARM 212 5CU Methods of Leadership/Mgmt II 3**  
 Full Term\* ARR Faculty  
 Class held at CU Boulder

**31639 ARM 212 5SM Methods of Leadership/Mgmt II 3**  
 Full Term\* ARR Faculty  
 Class held at the Colorado School of Mines

### ART-ART

\$6.05 fee per credit. Web based courses in this prefix may also be available through CConline. Please check [www.cconline.org](http://www.cconline.org) for more information. Photography courses with the ART prefix are also listed under PHOTOGRAPHY

**30096 ART 110 001 Art Appreciation: AH1 3**  
 Full Term\* R 0930AM-1215PM RWE 0664 Abels  
 Includes field trips to local art galleries, museums and studios.

**30097 ART 110 002 Art Appreciation: AH1 3**  
 Full Term\* MW 1100AM-1215PM RWE 0664 Abels  
 Includes field trips to local art galleries, museums and studios.

**30098 ART 110 003 Art Appreciation: AH1 3**  
 Full Term\* T 0100PM-0345PM RWE 0664 Thomas  
 Includes field trips to local art galleries, museums and studios.

**30099 ART 110 004 Art Appreciation: AH1 3**  
 Full Term\* M 0600PM-0845PM RWE 0664 Thomas  
 Includes field trips to local art galleries, museums and studios.

**33231 ART 110 202 Art Appreciation: AH1 3**  
 Full Term\* M 0600PM-0845PM ARV 7130 Wells  
 Includes field trips to local art galleries, museums and studios.

**30100 ART 110 201 Art Appreciation: AH1 3**  
 Full Term\* R 0600PM-0845PM ARV 7132 Maier  
 Includes field trips to local art galleries, museums and studios.

**30101 ART 110 470 Art Appreciation: AH1 3**  
 Full Term\* ONLINE Nielsen  
 To access your online course go to The Rock from [www.rccc.edu](http://www.rccc.edu)

**30102 ART 110 471 Art Appreciation: AH1 3**  
 3/14-5/10 ONLINE Nielsen  
 To access your online course go to The Rock from [www.rccc.edu](http://www.rccc.edu)  
*Drop Date: 3/22; Withdraw Date: 4/29*

CRN	Prefix	Crs#	Sec#	Course Title			Credits
Dates		Days	Time	Bldg	Room	Instructor	

**31116 ART 110 601 Art Appreciation: AH1 3**  
 2/11-2/25 F 0500PM-1000PM RWE 0664 Wells  
 2/12-2/26 S 0800AM-0530PM RWE 0664 Wells  
 Includes field trips to local art galleries, museums and studios.  
*Drop Date: 2/12; Withdraw Date: 2/22*

**30104 ART 111 001 Art Hist Ancient/ MedievGT-AH1 3**  
 Full Term\* T 0100PM-0345PM RWE 3756 Holland

**32033 ART 111 002 Art Hist Ancient/ MedievGT-AH1 3**  
 Full Term\* W 0100PM-0345PM RWE 0664 Savig

**30105 ART 111 470 Art Hist Ancient/ MedievGT-AH1 3**  
 Full Term\* ONLINE Plock  
 To access your online course go to The Rock from [www.rccc.edu](http://www.rccc.edu)

**30106 ART 112 001 Art Hist Renaiss/1900:GT-AH1 3**  
 Full Term\* W 0600PM-0845PM RWE 0664 Holland

**30107 ART 112 470 Art Hist Renaiss/1900:GT-AH1 3**  
 Full Term\* ONLINE Plock  
 To access your online course go to The Rock from [www.rccc.edu](http://www.rccc.edu)

**31643 ART 113 001 History of Photography 3**  
 Full Term\* M 0930AM-1215PM RWE 0561 Harrop

**30110 ART 121 010 Drawing I 3**  
 Full Term\* MW 0315PM-0600PM RWE 0604 Miller

**30109 ART 121 012 Drawing I 3**  
 Full Term\* T/R 0900AM-1145AM RWE 0604 Emmons

**30111 ART 121 013 Drawing I 3**  
 Full Term\* T/R 0615PM-0900PM RWE 0604 Painter

**32034 ART 121 015 Drawing I 3**  
 Full Term\* F 0900AM-0300PM RWE 0604 McConnachie

**33263 ART 121 601 Drawing I 3**  
 Full Term\* F 0315PM-0915PM RWE 0604 Abels

**32035 ART 121 602 Drawing I 3**  
 Full Term\* S 0900AM-0300PM RWE 0604 Maier

**30113 ART 122 012 Drawing II 3**  
 Full Term\* T/R 0900AM-1145AM RWE 0604 Emmons

**30114 ART 122 013 Drawing II 3**  
 Full Term\* T/R 0615PM-0900PM RWE 0604 Painter

**33264 ART 122 601 Drawing II 3**  
 Full Term\* F 0315PM-0915PM RWE 0604 Abels

**32036 ART 122 602 Drawing II 3**  
 Full Term\* S 0900AM-0300PM RWE 0604 Maier

**30115 ART 123 006 Watercolor I 3**  
 Full Term\* T/R 1215PM-0300PM RWE 0604 Emmons

**30116 ART 124 006 Watercolor II 3**  
 Full Term\* T/R 1215PM-0300PM RWE 0604 Emmons

**30117 ART 131 008 Visual Concepts 2-D Design 3**  
 Full Term\* MW 0900AM-1145AM RWE 0604 Thomas

**30118 ART 132 001 Visual Concepts 3-D Design 3**  
 Full Term\* MW 0900AM-1145AM RCA1 A Savig

**33265 ART 135 001 Fiber Design I 3**  
 Full Term\* T/R 0100PM-0345PM RWE 0608 Insalaco Ford

**30448 ART 138 001 Film Photography I 3**  
 Full Term\* M 0830AM-1230PM RWE 0562 Olsson  
 35mm Film Camera with Manual Settings required.

\* Full Term date range: 1/18-5/10  
 drop date: 2/2; withdraw date: 4/20

Online course

Weekend College

ARV Arvada Campus

CRN	Prefix	Crs#	Sec#	Course Title		Credits
Dates		Days	Time	Bldg	Room	Instructor
<b>30449</b>	<b>ART</b>	<b>138</b>	<b>002</b>	<b>Film Photography I</b>		<b>3</b>
Full Term*		R	0530PM-0930PM	RWE	0562	Clements
35mm Film Camera with Manual Settings required.						
<b>30451</b>	<b>ART</b>	<b>139</b>	<b>001</b>	<b>Photography II</b>		<b>3</b>
Full Term*		M	0830AM-1230PM	RWE	0562	Olsson
35mm Film Camera with Manual Settings required.						
<b>30452</b>	<b>ART</b>	<b>139</b>	<b>002</b>	<b>Photography II</b>		<b>3</b>
Full Term*		R	0530PM-0930PM	RWE	0562	Clements
35mm Film Camera with Manual Settings required.						
<b>30119</b>	<b>ART</b>	<b>141</b>	<b>023</b>	<b>Jewelry and Metal Work I</b>		<b>3</b>
Full Term*		M	0400PM-0915PM	RWE	0608	Burdett
<b>30120</b>	<b>ART</b>	<b>142</b>	<b>024</b>	<b>Jewelry and Metal Work II</b>		<b>3</b>
Full Term*		W	0400PM-0915PM	RWE	0608	Burdett
<b>30453</b>	<b>ART</b>	<b>143</b>	<b>001</b>	<b>Digital Photography I</b>		<b>3</b>
Full Term*		T	0930AM-1215PM	RWE	0563	Harrow
Recommended Prerequisite: MGD 101 Intro to Computer Graphics A Digital Camera with Manual Settings required.						
<b>32580</b>	<b>ART</b>	<b>143</b>	<b>002</b>	<b>Digital Photography I</b>		<b>3</b>
Full Term*		F	0930AM-1215PM	RWE	0561	Hadlock
Recommended Prerequisite: MGD 101 Intro to Computer Graphics. A Digital Camera with Manual Settings required.						
<b>31528</b>	<b>ART</b>	<b>143</b>	<b>003</b>	<b>Digital Photography I</b>		<b>3</b>
Full Term*		R	0100PM-0345PM	RWE	0563	Clements
Recommended Prerequisite: MGD 101 Intro to Computer Graphics A Digital Camera with Manual Settings required.						
<b>31529</b>	<b>ART</b>	<b>143</b>	<b>004</b>	<b>Digital Photography I</b>		<b>3</b>
Full Term*		M	0600PM-0845PM	REA	1450	Clements
Recommended Prerequisite: MGD 101 Intro to Computer Graphics A Digital Camera with Manual Settings required.						
<b>31294</b>	<b>ART</b>	<b>143</b>	<b>005</b>	<b>Digital Photography I</b>		<b>3</b>
Full Term*		T	0600PM-0845PM	RWE	0564	Clements
Recommended Prerequisite: MGD 101 Intro to Computer Graphics A Digital Camera with Manual Settings required.						
<b>33256</b>	<b>ART</b>	<b>143</b>	<b>601★</b>	<b>Digital Photography I</b>		<b>3</b>
Full Term*		S	0930AM-1215PM	RWE	0564	Hadlock
Recommended Prerequisite: MGD 101 Intro to Computer Graphics. A Digital Camera with Manual Settings required.						
<b>30121</b>	<b>ART</b>	<b>154</b>	<b>021</b>	<b>Sculpture I</b>		<b>3</b>
Full Term*		T/R	0900AM-1145AM	RCA1	A	Savig
<b>30122</b>	<b>ART</b>	<b>155</b>	<b>021</b>	<b>Sculpture II</b>		<b>3</b>
Full Term*		T/R	0900AM-1145AM	RCA1	A	Savig
<b>30123</b>	<b>ART</b>	<b>156</b>	<b>028</b>	<b>Figure Drawing I</b>		<b>3</b>
Full Term*		MW	0615PM-0900PM	RWE	0604	Miller
<b>32373</b>	<b>ART</b>	<b>158</b>	<b>001</b>	<b>Figure Photography I</b>		<b>3</b>
Full Term*		R	0100PM-0345PM	RCA4	A	Fulks
Required prerequisite: ART 143 or ART 138						
<b>30125</b>	<b>ART</b>	<b>161</b>	<b>026</b>	<b>Ceramics I</b>		<b>3</b>
Full Term*		MW	0100PM-0345PM	RWE	0610	Dell
<b>30126</b>	<b>ART</b>	<b>161</b>	<b>027</b>	<b>Ceramics I</b>		<b>3</b>
Full Term*		T/R	0600PM-0845PM	RWE	0610	Faller
<b>30127</b>	<b>ART</b>	<b>162</b>	<b>025</b>	<b>Ceramics II</b>		<b>3</b>
Full Term*		MW	0930AM-1215PM	RWE	0610	Dell
<b>ART 209 STUDIO ART</b>						
Studio Art is intended for students who have completed the course sequence, but wish to further investigate that discipline.						
<b>30144</b>	<b>ART</b>	<b>209</b>	<b>006</b>	<b>Studio Art: Watercolor</b>		<b>3</b>
Full Term*		T/R	1215PM-0300PM	RWE	0604	Emmons
Prerequisite: ART 224.						

CRN	Prefix	Crs#	Sec#	Course Title		Credits
Dates		Days	Time	Bldg	Room	Instructor
<b>30132</b>	<b>ART</b>	<b>209</b>	<b>008</b>	<b>Studio Art: 2-D Design</b>		<b>3</b>
Full Term*		MW	0900AM-1145AM	RWE	0604	Thomas
Prerequisite: ART 231.						
<b>30133</b>	<b>ART</b>	<b>209</b>	<b>009</b>	<b>Studio Art: 3-D Design</b>		<b>3</b>
Full Term*		MW	0900AM-1145AM	RCA1	A	Savig
Prerequisite: ART 232.						
<b>30137</b>	<b>ART</b>	<b>209</b>	<b>012</b>	<b>Studio Art: Drawing</b>		<b>3</b>
Full Term*		T/R	0900AM-1145AM	RWE	0604	Emmons
Prerequisite: ART 222.						
<b>30138</b>	<b>ART</b>	<b>209</b>	<b>013</b>	<b>Studio Art: Drawing</b>		<b>3</b>
Full Term*		T/R	0615PM-0900PM	RWE	0604	Painter
Prerequisite: ART 222.						
<b>30142</b>	<b>ART</b>	<b>209</b>	<b>014</b>	<b>Studio Art: Painting</b>		<b>3</b>
Full Term*		MW	1215PM-0300PM	RWE	0604	Thomas
Prerequisite: ART 214.						
<b>32087</b>	<b>ART</b>	<b>209</b>	<b>018</b>	<b>Studio Art: Painting</b>		<b>3</b>
Full Term*		T/R	0315PM-0600PM	RWE	0604	McConnachie
Prerequisite: ART 214.						
<b>30143</b>	<b>ART</b>	<b>209</b>	<b>021</b>	<b>Studio Art: Sculpture</b>		<b>3</b>
Full Term*		T/R	0900AM-1145AM	RCA1	A	Savig
Prerequisite: ART 268.						
<b>30140</b>	<b>ART</b>	<b>209</b>	<b>023</b>	<b>Stu Art: Jewelry &amp; Metal Work</b>		<b>3</b>
Full Term*		M	0400PM-0915PM	RWE	0608	Burdett
Prerequisite: ART 242.						
<b>30141</b>	<b>ART</b>	<b>209</b>	<b>024</b>	<b>Stu Art: Jewelry &amp; Metal Work</b>		<b>3</b>
Full Term*		W	0400PM-0915PM	RWE	0608	Burdett
Prerequisite: ART 242.						
<b>30135</b>	<b>ART</b>	<b>209</b>	<b>025</b>	<b>Studio Art: Ceramics</b>		<b>3</b>
Full Term*		MW	0930AM-1215PM	RWE	0610	Dell
Prerequisite: ART 262.						
<b>30134</b>	<b>ART</b>	<b>209</b>	<b>027</b>	<b>Studio Art: Ceramics</b>		<b>3</b>
Full Term*		T/R	0600PM-0845PM	RWE	0610	Faller
Prerequisite: ART 262.						
<b>30139</b>	<b>ART</b>	<b>209</b>	<b>028</b>	<b>Studio Art: Figure Drawing</b>		<b>3</b>
Full Term*		MW	0615PM-0900PM	RWE	0604	Miller
Prerequisite: ART 256.						
<b>33266</b>	<b>ART</b>	<b>209</b>	<b>601★</b>	<b>Studio Art: Drawing</b>		<b>3</b>
Full Term*		F	0315PM-0915PM	RWE	0604	Abels
Prerequisite: ART 222.						
<b>30136</b>	<b>ART</b>	<b>209</b>	<b>602★</b>	<b>Studio Art: Drawing</b>		<b>3</b>
Full Term*		S	0900AM-0300PM	RWE	0604	Maier
Prerequisite: ART 222.						
<b>30145</b>	<b>ART</b>	<b>211</b>	<b>014</b>	<b>Painting I</b>		<b>3</b>
Full Term*		MW	1215PM-0300PM	RWE	0604	Thomas
<b>32038</b>	<b>ART</b>	<b>211</b>	<b>018</b>	<b>Painting I</b>		<b>3</b>
Full Term*		T/R	0315PM-0600PM	RWE	0604	McConnachie
<b>30146</b>	<b>ART</b>	<b>212</b>	<b>014</b>	<b>Painting II</b>		<b>3</b>
Full Term*		MW	1215PM-0300PM	RWE	0604	Thomas
<b>32039</b>	<b>ART</b>	<b>212</b>	<b>018</b>	<b>Painting II</b>		<b>3</b>
Full Term*		T/R	0315PM-0600PM	RWE	0604	McConnachie
<b>30147</b>	<b>ART</b>	<b>213</b>	<b>014</b>	<b>Painting III</b>		<b>3</b>
Full Term*		MW	1215PM-0300PM	RWE	0604	Thomas
<b>32040</b>	<b>ART</b>	<b>213</b>	<b>018</b>	<b>Painting III</b>		<b>3</b>
Full Term*		T/R	0315PM-0600PM	RWE	0604	McConnachie
<b>30148</b>	<b>ART</b>	<b>214</b>	<b>014</b>	<b>Painting IV</b>		<b>3</b>
Full Term*		MW	1215PM-0300PM	RWE	0604	Thomas
<b>30149</b>	<b>ART</b>	<b>214</b>	<b>018</b>	<b>Painting IV</b>		<b>3</b>
Full Term*		T/R	0315PM-0600PM	RWE	0604	McConnachie

\* Full Term date range: 1/18-5/10  
drop date: 2/2; withdraw date: 4/20

 Online course

 Weekend College

 ARV Arvada Campus



CRN Dates	Prefix	Crs# Days	Sec# Time	Course Title Bldg Room	Credits Instructor
30152 Full Term*	ART	221 T/R	012 0900AM-1145AM	Drawing III RWE 0604	3 Emmons
30153 Full Term*	ART	221 T/R	013 0615PM-0900PM	Drawing III RWE 0604	3 Painter
33267 Full Term*	ART	221 F	601★ 0315PM-0915PM	Drawing III RWE 0604	3 Abels
30151 Full Term*	ART	221 S	602★ 0900AM-0300PM	Drawing III RWE 0604	3 Maier
30156 Full Term*	ART	222 T/R	012 0900AM-1145AM	Drawing IV RWE 0604	3 Emmons
30157 Full Term*	ART	222 T/R	013 0615PM-0900PM	Drawing IV RWE 0604	3 Painter
33269 Full Term*	ART	222 F	601★ 0315PM-0915PM	Drawing IV RWE 0604	3 Abels
30155 Full Term*	ART	222 S	602★ 0900AM-0300PM	Drawing IV RWE 0604	3 Maier
30158 Full Term*	ART	223 T/R	006 1215PM-0300PM	Watercolor III RWE 0604	3 Emmons
30159 Full Term*	ART	224 T/R	006 1215PM-0300PM	Watercolor IV RWE 0604	3 Emmons
30160 Full Term*	ART	231 MW	008 0900AM-1145AM	Advanced 2-D Design RWE 0604	3 Thomas
30161 Full Term*	ART	232 MW	009 0900AM-1145AM	Advanced 3-D Design RCA1 A	3 Savig
30162 Full Term*	ART	241 W	024 0400PM-0915PM	Jewelry and Metal Work III RWE 0608	3 Burdett
30163 Full Term*	ART	242 W	024 0400PM-0915PM	Jewelry and Metal Working IV RWE 0608	3 Burdett
31530 Full Term*	ART	243 R	001 0930AM-1215PM	Digital Photography II RWE 0563	3 Clements
Recommended Prerequisite: ART 143 Digital Photography I. A Digital Camera with Manual Settings required.					
30455 Full Term*	ART	251 W	001 0600PM-0845PM	Portrait Photography RCA4 A	3 Clements
35mm Film or Digital Camera with Manual Settings required.					
30165 Full Term*	ART	256 MW	028 0615PM-0900PM	Advanced Figure Drawing RWE 0604	3 Miller
30167 Full Term*	ART	261 MW	025 0930AM-1215PM	Ceramics III RWE 0610	3 Dell
30168 Full Term*	ART	262 MW	025 0930AM-1215PM	Ceramics IV RWE 0610	3 Dell
33028 Full Term*	ART	264 T	001 0900AM-1145AM	Mkt for the Visual Artists RCA5 A	3 Thomas
30169 Full Term*	ART	268 T/R	021 0900AM-1145AM	Sculpture III RCA1 A	3 Savig
32453 Full Term*	ART	276 T/R	001 0900AM-1145AM	Sp T: Printmaking with the Sun RWE 0608	3 McConnachie
32238 Full Term*	ART	277 R	001 0100PM-0345PM	Sp T: Figure Photography II RCA4 A	3 Fulks
35mm Film or Digital Camera with Manual Settings required					
30171 Full Term*	ART	280 ARR	401	Internship	Faculty

CRN Dates	Prefix	Crs# Days	Sec# Time	Course Title Bldg Room	Credits Instructor
<b>ASL-AMERICAN SIGN LANGUAGE</b>					
30342 Full Term*	ASL	121 T/R	002 0600PM-0815PM	American Sign Language I REA 1017	5 Gale
33107 Full Term*	ASL	122 MW	001 0300PM-0515PM	American Sign Language II REA 1415	5 Boyd
Prerequisite ASL 121 or permission from instructor					
<b>AST-ASTRONOMY</b>					
\$6.05 fee per credit. Web based courses in this prefix may also be available through CConline. Please check www.cconline.org for more information.					
32919 1/18-3/3	AST	101 MTWR	001 0900AM-1015AM	Astronomy I: SC1 RWE 2674	4 Hoerner
MTWR 1030AM-1200PM RWE 2670					
Several observing sessions will be scheduled outside of class time. Drop Date: 1/24; Withdraw Date: 2/25					
30286 Full Term*	AST	101 T/R	002 0910AM-1025AM	Astronomy I: SC1 RWE 2670	4 Faculty
T/R 1050AM-1205PM RWE 2556					
Several observing sessions will be scheduled outside of class time.					
30285 Full Term*	AST	101 MW	003 0600PM-0715PM	Astronomy I: SC1 RWE 2674	4 Faculty
MW 0730PM-0845PM RWE 2670					
Several observing sessions will be scheduled outside of class time.					
31892 Full Term*	AST	101 ONLINE	470	Astronomy I: SC1	4 Faculty
To access your online course go to The Rock from www.rccc.edu					
32478 Full Term*	AST	101 ONLINE	471	Astronomy I: SC1	4 Faculty
To access your online course go to The Rock from www.rccc.edu					
32921 3/14-5/10	AST	102 MTWR	001 0900AM-1015AM	Astronomy II: SC1 RWE 2674	4 Hoerner
MTWR 1030AM-1200PM RWE 2670					
Several observing sessions will be scheduled outside of class time. Drop Date: 3/22; Withdraw Date: 4/29					
30287 Full Term*	AST	102 T/R	201 0100PM-0345PM	Astronomy II: SC1 ARV 7102	4 Curchin
Several observing sessions will be scheduled outside of class time.					
32925 2/4-4/8	AST	109 F	601★ 0400PM-0900PM	Colorado Night Sky II RWE 2563	1 Hoerner
Several observing sessions will be scheduled outside of class time. Course meets three Fridays: 2/4, 3/4 and 4/8 Drop Date: 2/12; Withdraw Date: 3/26					
31893 2/4-4/8	AST	175 F	001 0900AM-0200PM	Sp T:Astronomy Ancient Culture RWE 2563	1 Hoerner
Course meets three Fridays: 2/4, 3/4 and 4/8 Drop Date: 2/12; Withdraw Date: 3/26					
32505 2/11-4/8	AST	176 F	001 0900AM-0200PM	SpT: Astrobio: Search For Life RWE 2556	1 Maher
Course meets three Fridays: 2/11, 3/11 and 4/8 Drop Date: 2/18; Withdraw Date: 3/27					
<b>BIO-BIOLOGY</b>					
Grade of C or better required on all prerequisite courses. \$6.05 fee per credit. Web based courses in this prefix may also be available through CConline. Please check www.cconline.org for more information. MAT 090 (or equivalent test scores) with a C or better is required on all BIO courses.					
30288 Full Term*	BIO	105 MW	001 0930AM-1045AM	Science of Biology: SC1 RWE 2556	4 Carpenter
MW 1100AM-1215PM RWE 2567					

\* Full Term date range: 1/18-5/10  
drop date: 2/2; withdraw date: 4/20

 Online course

 Weekend College

 ARV Arvada Campus

CRN	Prefix	Crs#	Sec#	Course Title			Credits	CRN	Prefix	Crs#	Sec#	Course Title			Credits
Dates		Days	Time	Bldg	Room	Instructor	Dates		Days	Time	Bldg	Room	Instructor		
31568	BIO	105	002	Science of Biology: SC1			4	30304	BIO	201	002	Human Anatomy&Physiology I:SC1			4
Full Term*		T/R	0800AM-0915AM	RWE	2567	Gray		Full Term*		MW	0100PM-0215PM	RWE	2561	Caron	
		T/R	0930AM-1045AM	RWE	2556					MW	0230PM-0345PM	RWE	2561		
											Prerequisite: BIO 111				
31555	BIO	106	201	Basic Anatomy And Physiology			4	30305	BIO	201	004	Human Anatomy&Physiology I:SC1			4
Full Term*		W	0900AM-0100PM	ARV	7102	Sweeney		Full Term*		MW	0515PM-0630PM	RWE	2565	Bustamante	
										MW	0645PM-0800PM	RWE	2561		
											Prerequisite: BIO 111				
30289	BIO	106	001	Basic Anatomy And Physiology			4	31569	BIO	201	601★	Human Anatomy&Physiology I:SC1			4
Full Term*		T/R	1100AM-0100PM	RWE	3679	O'Keefe		Full Term*		S	0900AM-1145AM	RWE	2563	Howell	
										S	1215PM-0230PM	RWE	2561		
											Prerequisite: BIO 111				
31554	BIO	106	002	Basic Anatomy And Physiology			4	30307	BIO	202	001	Human Anatomy&PhysiologyII:SC1			4
Full Term*		T/R	0200PM-0400PM	RWE	3679	O'Keefe		Full Term*		MW	0930AM-1045AM	RWE	2563	Cloues	
										MW	1100AM-1215PM	RWE	2561		
											Prerequisite: BIO 201				
30290	BIO	106	003	Basic Anatomy And Physiology			4	32051	BIO	202	202	Human Anatomy&PhysiologyII:SC1			4
Full Term*		T/R	0530PM-0730PM	RWE	3679	Caron		Full Term*		M	1000AM-0330PM	ARV	7205	Hebert	
											Prerequisite: BIO 201				
30292	BIO	111	001	Gen College Biology I/Lab: SC1			5	30308	BIO	202	002	Human Anatomy&PhysiologyII:SC1			4
Full Term*		MW	0745AM-0925AM	RWE	2565	Kowalski		Full Term*		T/R	0100PM-0215PM	RWE	2565	Dugan	
		MW	0935AM-1050AM	RWE	2567					T	0230PM-0345PM	RWE	2561		
											Prerequisite: BIO 201				
30297	BIO	111	002	Gen College Biology I/Lab: SC1			5	30309	BIO	202	003	Human Anatomy&PhysiologyII:SC1			4
Full Term*		T/R	0745AM-0925AM	RWE	2556	Kern		Full Term*		T/R	0515PM-0630PM	RWE	2565	Dugan	
		T/R	0935AM-1050AM	RWE	2567						0645PM-0800PM	RWE	2561		
											Prerequisite: BIO 201				
30293	BIO	111	003	Gen College Biology I/Lab: SC1			5	31894	BIO	202	004	Human Anatomy&PhysiologyII:SC1			4
Full Term*		MW	1100AM-1240PM	RWE	2563	Worden		Full Term*		F	0900AM-1130AM	RWE	2565	O'Toole	
		MW	1250PM-0205PM	RWE	2567					F	1145AM-0230PM	RWE	2561		
											Prerequisite: BIO 201				
30294	BIO	111	004	Gen College Biology I/Lab: SC1			5	32480	BIO	204	001	Microbiology: SC1			4
Full Term*		T/R	1230PM-0210PM	RWE	2563	Gray		Full Term*		T/R	0100PM-0215PM	RWE	2569	Worden	
		T/R	0215PM-0330PM	RWE	2567					T/R	0230PM-0345PM	RWE	2565		
											Prerequisite: BIO 111				
30295	BIO	111	005	Gen College Biology I/Lab: SC1			5	32481	BIO	204	002	Microbiology: SC1			4
Full Term*		MW	0230PM-0410PM	RWE	2565	Zapico		Full Term*		MW	0230PM-0345PM	RWE	2569	Worden	
		MW	0415PM-0530PM	RWE	2567					MW	0400PM-0515PM	RWE	2563		
											Prerequisite: BIO 111				
30296	BIO	111	006	Gen College Biology I/Lab: SC1			5	32482	BIO	204	003	Microbiology: SC1			4
Full Term*		T/R	0230PM-0410PM	RWE	2563	Vaidya		Full Term*		MW	0545PM-0700PM	RWE	2563	Caron	
		T/R	0415PM-0530PM	RWE	2567					MW	0715PM-0830PM	RWE	2569		
											Prerequisite: BIO 111				
30298	BIO	111	007	Gen College Biology I/Lab: SC1			5	32910	BIO	204	004	Microbiology: SC1			4
Full Term*		T/R	0600PM-0740PM	RWE	2563	Vaidya		Full Term*		T/R	0545PM-0700PM	RWE	2556	Worden	
		T/R	0750PM-0905PM	RWE	2567					T/R	0715PM-0830PM	RWE	2569		
											Prerequisite: BIO 111				
32909	BIO	111	008	Gen College Biology I/Lab: SC1			5	33182	BIO	216	201	Pathophysiology			4
Full Term*		T/R	0935AM-1050AM	RWE	2563	Kaye		Full Term*		R	0530PM-0930PM	ARV	7130	O'Toole	
		T/R	1100AM-1215PM	RWE	2567						Pre-requisite: BIO 201, BIO 202				
											Prerequisite: BIO 111				
30299	BIO	111	601★	Gen College Biology I/Lab: SC1			5	30311	BIO	220	001	General Zoology:SC1			5
Full Term*		F	0600PM-0920PM	RWE	2565	Zapico		Full Term*		MW	1245PM-0225PM	RWE	2563	Kaye	
		S	0900AM-1240PM	RWE	2565					MW	0230PM-0345PM	RWE	2567		
											Prerequisite: BIO 111				
30300	BIO	112	001	Gen College Biology II/Lab:SC1			5				Prerequisite: BIO 111				
Full Term*		T/R	1230PM-0145PM	RWE	2567	Kaye					Prerequisite: BIO 111				
		T/R	0230PM-0410PM	RWE	2556						Prerequisite: BIO 111				
											Prerequisite: BIO 111				
30301	BIO	112	002	Gen College Biology II/Lab:SC1			5				Prerequisite: BIO 111				
Full Term*		MW	0600PM-0715PM	RWE	2567	Kaye					Prerequisite: BIO 111				
		MW	0730PM-0910PM	RWE	2565						Prerequisite: BIO 111				
											Prerequisite: BIO 111				
30303	BIO	201	001	Human Anatomy&Physiology I:SC1			4				Prerequisite: BIO 111				
Full Term*		T/R	0930AM-1045AM	RWE	2561	Hebert					Prerequisite: BIO 111				
		T/R	1100AM-1215PM	RWE	2561						Prerequisite: BIO 111				
											Prerequisite: BIO 111				
32049	BIO	201	201	Human Anatomy&Physiology I:SC1			4				Prerequisite: BIO 111				
Full Term*		W	1000AM-0330PM	ARV	7205	Hebert					Prerequisite: BIO 111				
											Prerequisite: BIO 111				

\* Full Term date range: 1/18-5/10  
drop date: 2/2; withdraw date: 4/20

Online course

★ Weekend College

ARV Arvada Campus

CRN Dates	Prefix	Crs# Days	Sec# Time	Course Title Bldg Room	Credits Instructor
31895 1/21-6/3	BIO	228 F	001 0900AM-1200PM	Field Biology III RWE 2573	4 Kaye/Worden
5/15-5/24		U-S		Off Campus	

Corequisite: GEY 175-001, CRN 32930. This is a week long biology/geology field trip to Hawaii from 5/15-5/24. Eight pre-trip meetings will be held from 9 AM-12 PM on 1/21, 2/4, 2/18, 3/4, 3/18, 4/8, 4/22, and 5/6 and one post-trip meeting will be held on 6/3.

Drop Date: 2/9; Withdraw Date: 5/7

30313 Full Term*	BIO	281 ARR	401	Internship	Faculty
30312 Full Term*	BIO	285 ARR	411	Independent Study	1 Kaye

## BTE-BUSINESS TECHNOLOGY

See CIS, CNG, CSC and CWB for more computer courses.

31916 1/18-2/17	BTE	100 T/R	001 1100AM-1215PM	Computer Keyboarding REA 1009	1 Sleeman
--------------------	-----	------------	----------------------	----------------------------------	--------------

Drop Date: 1/21; Withdraw Date: 2/10

32817 Full Term*	BTE	102 ARR	401	Keyboarding Applications I	2 Sleeman
---------------------	-----	------------	-----	----------------------------	--------------

Students will be contacted during the first week of class regarding flex orientation. Students must attend an orientation session before starting classwork. All work must be submitted by May 3, 2011. If you have not been contacted by January 21, contact Peggy Burrus at 303-914-6466.

31532 Full Term*	BTE	108 ARR	401	Ten-Key by Touch	1 Sleeman
---------------------	-----	------------	-----	------------------	--------------

Students will be contacted during the first week of class regarding flex orientation. Students must attend an orientation session before starting classwork. All work must be submitted by May 3, 2011. If you have not been contacted by January 21, contact Peggy Burrus at 303-914-6466.

31533 Full Term*	BTE	111 ARR	401	Keyboarding Speedbuilding I	2 Sleeman
---------------------	-----	------------	-----	-----------------------------	--------------

Students will be contacted during the first week of class regarding flex orientation. Students must attend an orientation session before starting classwork. All work must be submitted by May 3, 2011. If you have not been contacted by January 21, contact Peggy Burrus at 303-914-6466.

31534 Full Term*	BTE	112 ARR	401	Keyboarding Speedbuilding II	2 Sleeman
---------------------	-----	------------	-----	------------------------------	--------------

Students will be contacted during the first week of class regarding flex orientation. Students must attend an orientation session before starting classwork. All work must be submitted by May 3, 2011. If you have not been contacted by January 21, contact Peggy Burrus at 303-914-6466.

32711 Full Term*	BTE	125 ARR	401	Records Management	3 Sleeman
---------------------	-----	------------	-----	--------------------	--------------

Students will be contacted during the first week of class regarding flex orientation. Students must attend an orientation session before starting classwork. All work must be submitted by May 3, 2011. If you have not been contacted by January 21, contact Peggy Burrus at 303-914-6466.

32589 Full Term*	BTE	166 ARR	401	Business Editing Skills	3 Sleeman
---------------------	-----	------------	-----	-------------------------	--------------

Students will be contacted during the first week of class regarding flex orientation. Students must attend an orientation session before starting classwork. All work must be submitted by May 3, 2011. If you have not been contacted by January 21, contact Peggy Burrus at 303-914-6466.

32591 Full Term*	BTE	202 ARR	401	Office Simulation I	3 Sleeman
---------------------	-----	------------	-----	---------------------	--------------

Students will be contacted during the first week of class regarding flex orientation. Students must attend an orientation session before starting classwork. All work must be submitted by May 3, 2011. If you have not been contacted by January 21, contact Peggy Burrus at 303-914-6466.

32592 Full Term*	BTE	203 ARR	401	Office Simulation II	3 Sleeman
---------------------	-----	------------	-----	----------------------	--------------

Students will be contacted during the first week of class regarding flex orientation. Students must attend an orientation session before starting classwork. All work must be submitted by May 3, 2011. If you have not been contacted by January 21, contact Peggy Burrus at 303-914-6466.

CRN Dates	Prefix	Crs# Days	Sec# Time	Course Title Bldg Room	Credits Instructor
32590 Full Term*	BTE	225 ARR	401	Office Management	3 Sleeman

Students will be contacted during the first week of class regarding flex orientation. Students must attend an orientation session before starting classwork. All work must be submitted by May 3, 2011. If you have not been contacted by January 21, contact Peggy Burrus at 303-914-6466.

30046 Full Term*	BTE	280 ARR	401	Internship	Capillupo
---------------------	-----	------------	-----	------------	-----------

## BUS-BUSINESS

Web based courses in this prefix may also be available through CCOnline. Please check [www.cconline.org](http://www.cconline.org) for more information.

31903 Full Term*	BUS	115 T/R	001 0800AM-0915AM	Introduction to Business RWE 1600	3 Lavery
---------------------	-----	------------	----------------------	--------------------------------------	-------------

30188 Full Term*	BUS	115 MW	002 0930AM-1045AM	Introduction to Business RWE 1600	3 Adams
---------------------	-----	-----------	----------------------	--------------------------------------	------------

30189 Full Term*	BUS	115 T/R	003 0930AM-1045AM	Introduction to Business RWE 1600	3 Armellino
---------------------	-----	------------	----------------------	--------------------------------------	----------------

30190 Full Term*	BUS	115 T/R	004 1100AM-1215PM	Introduction to Business REA 2306	3 Armellino
---------------------	-----	------------	----------------------	--------------------------------------	----------------

30191 Full Term*	BUS	115 MW	005 1100AM-1215PM	Introduction to Business REA 2304	3 Rick
---------------------	-----	-----------	----------------------	--------------------------------------	-----------

32975 3/14-5/4	BUS	115 MW	006 0100PM-0400PM	Introduction to Business RCA6 B	3 Lilly
-------------------	-----	-----------	----------------------	------------------------------------	------------

This is a compressed course.

Drop Date: 3/22; Withdraw Date: 4/29

30193 Full Term*	BUS	115 W	007 0600PM-0845PM	Introduction to Business RWE 1600	3 Capillupo
---------------------	-----	----------	----------------------	--------------------------------------	----------------

30192 Full Term*	BUS	115 M	008 0600PM-0845PM	Introduction to Business RWE 1600	3 Corbley
---------------------	-----	----------	----------------------	--------------------------------------	--------------

31566 Full Term*	BUS	115 ONLINE	470	Introduction to Business	3 Marquis
---------------------	-----	---------------	-----	--------------------------	--------------

To access your online course go to The Rock from [www.rccc.edu](http://www.rccc.edu)

33181 Full Term*	BUS	115 ONLINE	471	Introduction to Business	3 Landuyt
---------------------	-----	---------------	-----	--------------------------	--------------

To access your online course go to The Rock from [www.rccc.edu](http://www.rccc.edu)

31206 2/4-2/25	BUS	115 F	601★ 0600PM-1000PM	Introduction to Business RWE 2529	3 Landuyt
-------------------	-----	----------	-----------------------	--------------------------------------	--------------

2/12-2/26		S	0800AM-0500PM	RWE 2529	
-----------	--	---	---------------	----------	--

Drop Date: 2/6; Withdraw Date: 2/21

31909 1/19-3/7	BUS	116 MW	001 0100PM-0400PM	Personal Finance RCA6 B	3 Bird
-------------------	-----	-----------	----------------------	----------------------------	-----------

This is a compressed course.

Drop Date: 1/24; Withdraw Date: 2/25

32489 Full Term*	BUS	116 T	002 0600PM-0845PM	Personal Finance RWE 2756	3 Campbell
---------------------	-----	----------	----------------------	------------------------------	---------------

32979 Full Term*	BUS	116 ONLINE	470	Personal Finance	3 Marquis
---------------------	-----	---------------	-----	------------------	--------------

To access your online course go to The Rock from [www.rccc.edu](http://www.rccc.edu)

32490 Full Term*	BUS	118 M	201 0500PM-0800PM	Business Survival Skills ARV 7122	3 Rick
---------------------	-----	----------	----------------------	--------------------------------------	-----------

31910 Full Term*	BUS	120 R	040 0600PM-0845PM	Introduction to E-Commerce RWE 1690	3 Landuyt
---------------------	-----	----------	----------------------	--	--------------

Hybrid course that combines classroom and online elements.

31567 Full Term*	BUS	216 MW	001 1100AM-1215PM	Legal Environment of Business RWE 1600	3 Bird
---------------------	-----	-----------	----------------------	---	-----------

30195 Full Term*	BUS	216 T/R	002 1100AM-1215PM	Legal Environment of Business RWE 1600	3 Bird
---------------------	-----	------------	----------------------	---	-----------

\* Full Term date range: 1/18-5/10  
drop date: 2/2; withdraw date: 4/20

Online course

★ Weekend College

ARV Arvada Campus

CRN	Prefix	Crs#	Sec#	Course Title	Credits
Dates		Days	Time	Bldg Room	Instructor
<b>30196</b>	<b>BUS</b>	<b>216</b>	<b>003</b>	<b>Legal Environment of Business</b>	<b>3</b>
Full Term*		M	0600PM-0845PM	REA 1018	Culpepper
<b>32097</b>	<b>BUS</b>	<b>216</b>	<b>470</b>	<b>Legal Environment of Business</b>	<b>3</b>
Full Term*		ONLINE			Marquis
To access your online course go to The Rock from www.rccc.edu					
<b>30197</b>	<b>BUS</b>	<b>217</b>	<b>001</b>	<b>Bus Communication/Rept Write</b>	<b>3</b>
Full Term*		T/R	0100PM-0215PM	RWE 1600	Armellino
<b>30198</b>	<b>BUS</b>	<b>217</b>	<b>002</b>	<b>Bus Communication/Rept Write</b>	<b>3</b>
Full Term*		W	0600PM-0845PM	RWE 2529	Laursen
<b>30200</b>	<b>BUS</b>	<b>226</b>	<b>001</b>	<b>Business Statistics</b>	<b>3</b>
Full Term*		MW	1100AM-1215PM	RWE 2529	Niehoff
Prerequisite: MAT 099 or MAT 106 (C or better). Graphing calculator required.					
<b>30201</b>	<b>BUS</b>	<b>226</b>	<b>002</b>	<b>Business Statistics</b>	<b>3</b>
Full Term*		T/R	1100AM-1215PM	RWE 2527	Kuang
Prerequisite: MAT 099 or MAT 106 (C or better). Graphing calculator required.					
<b>30202</b>	<b>BUS</b>	<b>226</b>	<b>003</b>	<b>Business Statistics</b>	<b>3</b>
Full Term*		MW	0600PM-0715PM	RWE 1602	Faculty
Prerequisite: MAT 099 or MAT 106 (C or better). Graphing calculator required.					
<b>31632</b>	<b>BUS</b>	<b>226</b>	<b>621</b>	<b>Business Statistics</b>	<b>3</b>
2/5-5/7		S	0900AM-1240PM	ARV 7122	Houston
Prerequisite: MAT 099 or MAT 106 (C or better) - This is a condensed 12-week course. Graphing calculator required.					
Drop Date: 2/17; Withdraw Date: 4/18					
<b>30203</b>	<b>BUS</b>	<b>226</b>	<b>470</b>	<b>Business Statistics</b>	<b>3</b>
Full Term*		ONLINE			Barchers
To access your online course go to The Rock from www.rccc.edu.					
Prerequisite: MAT 099 or MAT 106 (C or better). Graphing calculator required.					
<b>32823</b>	<b>BUS</b>	<b>226</b>	<b>471</b>	<b>Business Statistics</b>	<b>3</b>
Full Term*		ONLINE			Barchers
To access your online course go to The Rock from www.rccc.edu.					
Prerequisite: MAT 099 or MAT 106 (C or better). Graphing calculator required.					
<b>33297</b>	<b>BUS</b>	<b>226</b>	<b>472</b>	<b>Business Statistics</b>	<b>3</b>
Full Term*		ONLINE			Barchers
To access your online course go to The Rock from www.rccc.edu.					
Prerequisite: MAT 099 or MAT 106 (C or better). Graphing calculator required.					
<b>30204</b>	<b>BUS</b>	<b>281</b>	<b>401</b>	<b>Internship</b>	<b>1-3</b>
Full Term*		ARR			Capillupo
Permission needed from instructor					

### CAD-COMPUTER ASSISTED DRAFTING

Contact a Engineering Graphic Technology Advisor with questions concerning certificate / degree programs. Call 303.914.6572 for information. Fees are \$6.05 per credit.

<b>31550</b>	<b>CAD</b>	<b>101</b>	<b>001</b>	<b>Computer Aided Drafting I</b>	<b>3</b>
1/19-3/9		MW	0830AM-1130AM	REA 1107	Ochoa
Additional lab time is required					
Drop Date: 1/25; Withdraw Date: 2/25					
<b>32390</b>	<b>CAD</b>	<b>101</b>	<b>002</b>	<b>Computer Aided Drafting I</b>	<b>3</b>
1/18-3/10		T/R	0500PM-0900PM	REA 1109	Larum
Drop Date: 1/25; Withdraw Date: 2/25					
<b>32388</b>	<b>CAD</b>	<b>102</b>	<b>001</b>	<b>Computer Aided Drafting II</b>	<b>3</b>
3/14-5/9		MW	0830AM-1130AM	REA 1107	Ochoa
Prereq: CAD 101 Computer Aided Drafting I. Additional lab time is required					
Drop Date: 3/22; Withdraw Date: 4/29					
<b>32389</b>	<b>CAD</b>	<b>102</b>	<b>002</b>	<b>Computer Aided Drafting II</b>	<b>3</b>
3/15-5/10		T/R	0500PM-0900PM	REA 1109	Larum
Prereq: CAD 101 Computer Aided Drafting I.					
Drop Date: 3/22; Withdraw Date: 4/29					
<b>32673</b>	<b>CAD</b>	<b>224</b>	<b>001</b>	<b>Revit</b>	<b>3</b>
1/18-3/10		T/R	0500PM-0900PM	REA TBA	Rodriguez
Prereq: EGT 230 Drafting and Design I					
Drop Date: 1/25; Withdraw Date: 2/25					

CRN	Prefix	Crs#	Sec#	Course Title	Credits
Dates		Days	Time	Bldg Room	Instructor
<b>32261</b>	<b>CAD</b>	<b>227</b>	<b>001</b>	<b>Advanced Revit</b>	<b>3</b>
3/15-5/10		T/R	0500PM-0900PM	REA TBA	Rodriguez
Prereq: CAD 224 Revit					
Drop Date: 3/22; Withdraw Date: 4/29					
<b>31640</b>	<b>CAD</b>	<b>233</b>	<b>002</b>	<b>Civil 3D (Software)</b>	<b>3</b>
Full Term*		M	0500PM-0900PM	REA 1109	Strickland
<b>30517</b>	<b>CAD</b>	<b>256</b>	<b>002</b>	<b>SolidWorks Basics</b>	<b>6</b>
Full Term*		T/R	0500PM-0900PM	REA 1107	Verde
<b>30518</b>	<b>CAD</b>	<b>257</b>	<b>002</b>	<b>SolidWorks Intermediate</b>	<b>6</b>
Full Term*		T/R	0500PM-0900PM	REA 1107	Verde
Prereq: CAD 256 SolidWorks Basics					
<b>30519</b>	<b>CAD</b>	<b>258</b>	<b>002</b>	<b>SolidWorks Advanced</b>	<b>6</b>
Full Term*		T/R	0500PM-0900PM	REA 1107	Verde
Prereq: CAD 257 SolidWorks Intermediate					
<b>31551</b>	<b>CAD</b>	<b>275</b>	<b>002</b>	<b>Sp T:SolidWorks Ind Upgrade I</b>	<b>6</b>
Full Term*		T/R	0500PM-0900PM	REA 1107	Verde
Prereq: CAD 258 SolidWorks Advanced					
<b>32391</b>	<b>CAD</b>	<b>276</b>	<b>001</b>	<b>Sp T:SolidWorks Ind Upgrade II</b>	<b>6</b>
Full Term*		T/R	0500PM-0900PM	REA 1107	Verde
Prereq: CAD 275: Upgrade I					
<b>32392</b>	<b>CAD</b>	<b>277</b>	<b>001</b>	<b>SpT:SolidWorks Ind Upgrade III</b>	<b>6</b>
Full Term*		T/R	0500PM-0900PM	REA 1107	Verde
Prereq: CAD 276: Upgrade II					
<b>30520</b>	<b>CAD</b>	<b>280</b>	<b>411</b>	<b>Internship</b>	<b>3</b>
Full Term*		MW	0500PM-0900PM	REA 1101	Rodriguez
<b>30521</b>	<b>CAD</b>	<b>285</b>	<b>401</b>	<b>Independent Study</b>	<b>6</b>
Full Term*		MW	0500PM-0900PM	REA 1101	Rodriguez
<b>32677</b>	<b>CAD</b>	<b>285</b>	<b>402</b>	<b>Independent Study: Mech</b>	<b>6</b>
Full Term*		T/R	0500PM-0900PM	REA 1101	Faculty
<b>32674</b>	<b>CAD</b>	<b>289</b>	<b>001</b>	<b>Capstone: Arch</b>	<b>6</b>
Full Term*		MW	0500PM-0900PM	REA 1101	Rodriguez
<b>31962</b>	<b>CAD</b>	<b>289</b>	<b>002</b>	<b>Capstone: Mech</b>	<b>6</b>
Full Term*		T/R	0500PM-0900PM	REA 1101	Faculty

### CAR-CARPENTRY

\$6.05 fee per credit

<b>32645</b>	<b>CAR</b>	<b>102</b>	<b>001</b>	<b>Hand and Power Tools</b>	<b>1</b>
1/18-2/8		T	0600PM-1000PM	RCTC 3834	Gady
Drop Date: 1/20; Withdraw Date: 2/3					
<b>33072</b>	<b>CAR</b>	<b>122</b>	<b>001</b>	<b>Wall Framing</b>	<b>1</b>
2/15-3/8		T	0600PM-1000PM	RCTC 3834	Gady
Drop Date: 2/17; Withdraw Date: 3/3					
<b>32623</b>	<b>CAR</b>	<b>123</b>	<b>601</b>	<b>Roof Framing</b>	<b>1</b>
1/29-1/30		S/U	0800AM-0430PM	RWE 2529	Gady
Drop Date: 1/28; Withdraw Date: 1/29					
<b>32801</b>	<b>CAR</b>	<b>123</b>	<b>602</b>	<b>Roof Framing</b>	<b>1</b>
3/26-3/27		S/U	0800AM-0430PM	RCTC 3834	Gady
Drop Date: 3/25; Withdraw Date: 3/26					
<b>32624</b>	<b>CAR</b>	<b>125</b>	<b>601</b>	<b>Roofing Materials &amp; Methods</b>	<b>1</b>
2/12-2/13		S/U	0800AM-0430PM	RCTC 3834	Gady
Drop Date: 2/11; Withdraw Date: 2/12					
<b>32802</b>	<b>CAR</b>	<b>125</b>	<b>602</b>	<b>Roofing Materials &amp; Methods</b>	<b>1</b>
4/16-4/17		S/U	0800AM-0430PM	RCTC 3834	Gady
Drop Date: 4/15; Withdraw Date: 4/16					
<b>32646</b>	<b>CAR</b>	<b>130</b>	<b>001</b>	<b>Windows and Exterior Doors</b>	<b>1</b>
3/22-4/12		T	0600PM-1000PM	RCTC 3834	Gady
Drop Date: 3/24; Withdraw Date: 4/7					

\* Full Term date range: 1/18-5/10  
drop date: 2/2; withdraw date: 4/20

Online course

Weekend College

ARV Arvada Campus

CRN Dates	Prefix	Crs# Days	Sec# Time	Course Title Bldg Room	Credits Instructor
30477 Full Term*	CAR	133 F	601★ 0600PM-1000PM	Construction Framing & Safety RCA6 A	4 Faculty
32647 4/19-5/10	CAR	135 T	001 0600PM-1000PM	Thermal/Moisture Methods/Mat RCTC 3834	1 Gady
Drop Date: 4/21; Withdraw Date: 5/5					
32454 2/26-2/27	CAR	175 S/U	601★ 0800AM-0430PM	Sp T: Building Green RCA6 A	1 Gady
Drop Date: 2/25; Withdraw Date: 2/26					
33073 3/26-3/27	CAR	176 S/U	601★ 0800AM-0430PM	Sp T: Passive Solar Panels RCA6 A	1 Faculty
Drop Date: 3/25; Withdraw Date: 3/26					

## CHE-CHEMISTRY

Grade of C or better required on all prerequisite courses. \$6.05 fee per credit.  
Web based courses in this prefix may also be available through CCCOnline.  
Please check [www.cconline.org](http://www.cconline.org) for more information.

30315 Full Term*	CHE	101 MW	001 0800AM-1100AM	Intro to Chemistry I : SC1 RWE 2574	5 Beaton
Prerequisite: MAT 090					
30316 Full Term*	CHE	101 T/R	002 0800AM-1100AM	Intro to Chemistry I : SC1 RWE 2574	5 Walsh
Prerequisite: MAT 090					
30317 Full Term*	CHE	101 T/R	003 0540PM-0840PM	Intro to Chemistry I : SC1 RWE 2574	5 Beaton
Prerequisite: MAT 090					
30319 Full Term*	CHE	111 MW	001 0800AM-1100AM	Gen College Chemistry I : SC1 RWE 2584	5 Walsh
Prerequisite: MAT 121 and CHE 101 or equivalent					
30320 Full Term*	CHE	111 MW	002 0100PM-0400PM	Gen College Chemistry I : SC1 RWE 2584	5 Newkirk
Prerequisite: MAT 121 and CHE 101 or equivalent					
30321 Full Term*	CHE	111 T/R	003 0100PM-0400PM	Gen College Chemistry I : SC1 RWE 2584	5 Newkirk
Prerequisite: MAT 121 and CHE 101 or equivalent					
30322 Full Term*	CHE	111 T/R	004 0540PM-0840PM	Gen College Chemistry I : SC1 RWE 2584	5 Faculty
Prerequisite: MAT 121 and CHE 101 or equivalent					
30324 Full Term*	CHE	112 T/R	001 0100PM-0400PM	Gen College Chemistry II: SC1 RWE 2574	5 Crane
Prerequisite: CHE 111					
30325 Full Term*	CHE	112 MW	002 0100PM-0400PM	Gen College Chemistry II: SC1 RWE 2574	5 Crane
Prerequisite: CHE 111					
30326 Full Term*	CHE	112 MW	003 0540PM-0840PM	Gen College Chemistry II: SC1 RWE 2574	5 Crane
Prerequisite: CHE 111					
30327 Full Term*	CHE	212 M	001 0530PM-0730PM	Organic Chemistry II RWE 2584	5 Newkirk
Prerequisite: CHE 211					
30328 Full Term*	CHE	285 ARR	411	Independent Study	Crane

## CIS-COMPUTER INFORMATION SYSTEMS

Contact a Computer Technology faculty advisor with questions about certificate/degree programs. See CNG, CSC, and CWB for more computer courses. Fees are \$6.05 per credit.

32593 1/18-2/17	CIS	103 T/R	001 0930AM-1045AM	Learning Windows: Windows 7 REA 1009	1 Wooley
Drop Date: 1/21; Withdraw Date: 2/10					

CRN Dates	Prefix	Crs# Days	Sec# Time	Course Title Bldg Room	Credits Instructor
33101 1/19-2/21	CIS	103 MW	002 0230PM-0345PM	Learning Windows: Windows 7 REA 1009	1 Freestone
Drop Date: 1/23; Withdraw Date: 2/14					
32594 2/22-3/24	CIS	106 T/R	001 0930AM-1045AM	Learning MS Word: Word 2010 REA 1009	1 Wooley
Drop Date: 2/25; Withdraw Date: 3/17					
33102 2/23-4/4	CIS	106 MW	002 0230PM-0345PM	Learning MS Word: Word 2010 REA 1009	1 Freestone
Drop Date: 2/28; Withdraw Date: 3/26					
32595 4/5-5/10	CIS	108 T/R	001 0930AM-1045AM	Learning MS Excel: Excel 2010 REA 1009	1 Wooley
Drop Date: 4/9; Withdraw Date: 5/2					
33103 4/6-5/9	CIS	108 MW	002 0230PM-0345PM	Learning MS Excel: Excel 2010 REA 1009	1 Freestone
Drop Date: 4/10; Withdraw Date: 5/2					
33319 1/5-2/3	CIS	114 WR	001 0600PM-1000PM	Computing for Health IT RWE 3687	3 STAFF
Drop Date: 1/8; Withdraw Date: 1/28					
33104 Full Term*	CIS	118 T/R	001 0800AM-0915AM	Intro PC Apps: Win7&Office2010 REA 1009	3 Wooley
30048 Full Term*	CIS	118 F	002 0930AM-1210PM	Intro PC Apps: Win7&Office2010 REA 1009	3 Read
30049 Full Term*	CIS	118 MW	003 1100AM-1215PM	Intro PC Apps: Win7&Office2010 REA 1009	3 Martin
30050 Full Term*	CIS	118 T/R	004 1230PM-0145PM	Intro PC Apps: Win7&Office2010 REA 1009	3 Garrod
32400 Full Term*	CIS	118 R	005 0230PM-0515PM	Intro PC Apps: Win7&Office2010 REA 1131	3 Read
31535 Full Term*	CIS	118 T/R	006 0400PM-0515PM	Intro PC Apps: Win7&Office2010 REA 1009	3 Wooley
33219 1/31-5/9	CIS	118 M	201 0600PM-0855PM	Intro PC Apps: Win7&Office2010 ARV 7122	3 Vasquez
Drop Date: 2/13; Withdraw Date: 4/19					
32597 Full Term*	CIS	118 W	007 0600PM-0845PM	Intro PC Apps: Win7&Office2010 REA 1009	3 Vasquez
32596 Full Term*	CIS	118 T/R	008 0700PM-0815PM	Intro PC Apps: Win7&Office2010 REA 1009	3 Vasquez
30052 Full Term*	CIS	118 ONLINE	470	Intro PC Apps: Win7&Office2010	3 Burrus
To access your online course go to The Rock from <a href="http://www.rccc.edu">www.rccc.edu</a>					
30051 Full Term*	CIS	118 S	601★ 0900AM-1200PM	Intro PC Apps: Win7&Office2010 REA 1009	3 Nielsen
33117 Full Term*	CIS	128 MW	001 0930AM-1045AM	OperatingSystem:Using Windows7 REA 1009	3 Garrod
30054 Full Term*	CIS	128 ONLINE	470	OperatingSystem:Using Windows7	3 Burton
To access your online course go to The Rock from <a href="http://www.rccc.edu">www.rccc.edu</a>					
30055 Full Term*	CIS	130 ARR	401	Introduction to Internet	1 Sleeman
Students will be contacted during the first week of class regarding flex orientation. Students must attend an orientation session before starting classwork. All work must be submitted by May 3, 2011. If you have not been contacted by January 21, contact Peggy Burrus at 303-914-6466.					
33118 Full Term*	CIS	131 ONLINE	470	Word Processing I: Word 2010	1 Burrus
To access your online course go to The Rock from <a href="http://www.rccc.edu">www.rccc.edu</a>					

\* Full Term date range: 1/18-5/10  
drop date: 2/2; withdraw date: 4/20

Online course

★ Weekend College

ARV Arvada Campus

CRN	Prefix	Crs#	Sec#	Course Title	Credits
Dates		Days	Time	Bldg Room	Instructor
<b>33119</b>	<b>CIS</b>	<b>132</b>	<b>470</b>	<b>Word Processing II: Word 2010</b>	<b>1</b>
Full Term*		ONLINE			Burrus
To access your online course go to The Rock from <a href="http://www.rccc.edu">www.rccc.edu</a>					
<b>33120</b>	<b>CIS</b>	<b>133</b>	<b>470</b>	<b>Word Processing III: Word 2010</b>	<b>1</b>
Full Term*		ONLINE			Burrus
To access your online course go to The Rock from <a href="http://www.rccc.edu">www.rccc.edu</a>					
<b>33121</b>	<b>CIS</b>	<b>135</b>	<b>470</b>	<b>Compl PC Word Prces: Word 2010</b>	<b>3</b>
Full Term*		ONLINE			Burrus
To access your online course go to The Rock from <a href="http://www.rccc.edu">www.rccc.edu</a>					
<b>32809</b>	<b>CIS</b>	<b>140</b>	<b>401</b>	<b>Microsoft Outlook</b>	<b>1</b>
Full Term*		ARR			Sleeman
Students will be contacted during the first week of class regarding flex orientation. Students must attend an orientation session before starting classwork. All work must be submitted by May 3, 2011. If you have not been contacted by January 21, contact Peggy Burrus at 303-914-6466.					
<b>32401</b>	<b>CIS</b>	<b>141</b>	<b>001</b>	<b>PC Databases I: Access 2010</b>	<b>1</b>
1/18-2/15		T	0600PM-0845PM	REA 1012	Read
<i>Drop Date: 1/21; Withdraw Date: 2/9</i>					
<b>32402</b>	<b>CIS</b>	<b>141</b>	<b>470</b>	<b>PC Databases I: Access 2010</b>	<b>1</b>
Full Term*		ONLINE			Burton
To access your online course go to The Rock from <a href="http://www.rccc.edu">www.rccc.edu</a>					
<b>32403</b>	<b>CIS</b>	<b>142</b>	<b>001</b>	<b>PC Databases II: Access 2010</b>	<b>1</b>
2/22-3/22		T	0600PM-0845PM	REA 1012	Read
<i>Drop Date: 2/25; Withdraw Date: 3/16</i>					
<b>32404</b>	<b>CIS</b>	<b>142</b>	<b>470</b>	<b>PC Databases II: Access 2010</b>	<b>1</b>
Full Term*		ONLINE			Burton
To access your online course go to The Rock from <a href="http://www.rccc.edu">www.rccc.edu</a>					
<b>32405</b>	<b>CIS</b>	<b>143</b>	<b>001</b>	<b>PC Databases III: Access 2010</b>	<b>1</b>
4/5-5/10		T	0600PM-0845PM	REA 1012	Read
<i>Drop Date: 4/9; Withdraw Date: 5/2</i>					
<b>32406</b>	<b>CIS</b>	<b>143</b>	<b>470</b>	<b>PC Databases III: Access 2010</b>	<b>1</b>
Full Term*		ONLINE			Burton
To access your online course go to The Rock from <a href="http://www.rccc.edu">www.rccc.edu</a>					
<b>32407</b>	<b>CIS</b>	<b>145</b>	<b>001</b>	<b>Compl PC Database: Access 2010</b>	<b>3</b>
Full Term*		T	0600PM-0845PM	REA 1012	Read
<b>32408</b>	<b>CIS</b>	<b>145</b>	<b>470</b>	<b>Compl PC Database: Access 2010</b>	<b>3</b>
Full Term*		ONLINE			Burton
To access your online course go to The Rock from <a href="http://www.rccc.edu">www.rccc.edu</a>					
<b>33237</b>	<b>CIS</b>	<b>151</b>	<b>001</b>	<b>PC Spreadsheets I: Excel 2010</b>	<b>1</b>
1/20-2/17		R	0600PM-0845PM	REA 1012	Read
<i>Drop Date: 1/23; Withdraw Date: 2/11</i>					
<b>31150</b>	<b>CIS</b>	<b>151</b>	<b>040</b>	<b>PC Spreadsheets I: Excel 2010</b>	<b>1</b>
1/19-2/16		W	0100PM-0215PM	REA 1009	Burrus
Hybrid course that combines classroom and online elements					
<i>Drop Date: 1/22; Withdraw Date: 2/10</i>					
<b>33238</b>	<b>CIS</b>	<b>152</b>	<b>001</b>	<b>PC Spreadsheets II: Excel 2010</b>	<b>1</b>
2/24-3/24		R	0600PM-0845PM	REA 1012	Read
<i>Drop Date: 2/27; Withdraw Date: 3/18</i>					
<b>31536</b>	<b>CIS</b>	<b>152</b>	<b>040</b>	<b>PC Spreadsheets II: Excel 2010</b>	<b>1</b>
2/23-3/23		W	0100PM-0215PM	REA 1009	Burrus
Hybrid course that combines classroom and online elements					
<i>Drop Date: 2/27; Withdraw Date: 3/17</i>					
<b>33239</b>	<b>CIS</b>	<b>153</b>	<b>001</b>	<b>Adv Spreadsheets: Excel 2010</b>	<b>1</b>
4/7-5/5		R	0600PM-0845PM	REA 1012	Read
<i>Drop Date: 4/10; Withdraw Date: 4/29</i>					
<b>31151</b>	<b>CIS</b>	<b>153</b>	<b>040</b>	<b>Adv Spreadsheets: Excel 2010</b>	<b>1</b>
4/6-5/4		W	0100PM-0215PM	REA 1009	Burrus
Hybrid course that combines classroom and online elements					
<i>Drop Date: 4/9; Withdraw Date: 4/28</i>					
<b>33236</b>	<b>CIS</b>	<b>155</b>	<b>001</b>	<b>PC Spreadsh Concepts:Excel2010</b>	<b>3</b>
Full Term*		R	0600PM-0845PM	REA 1012	Read

CRN	Prefix	Crs#	Sec#	Course Title	Credits
Dates		Days	Time	Bldg Room	Instructor
<b>30060</b>	<b>CIS</b>	<b>155</b>	<b>040</b>	<b>PC Spreadsh Concepts:Excel 2010</b>	<b>3</b>
Full Term*		W	0100PM-0215PM	REA 1009	Burrus
Hybrid course that combines classroom and online elements					
<b>33122</b>	<b>CIS</b>	<b>165</b>	<b>601</b>	<b>Compl Pres Grph:PowerPoint2010</b>	<b>3</b>
Full Term*		S	0900AM-1200PM	REA 1417	Vasquez
<b>33321</b>	<b>CIS</b>	<b>202</b>	<b>001</b>	<b>Automat Prjt Man: MS Project</b>	<b>3</b>
3/16-4/21		WR	0600PM-1000PM	RWE 3687	STAFF
No class on 3/30 and 3/31					
<i>Drop Date: 3/20; Withdraw Date: 4/13</i>					
<b>32410</b>	<b>CIS</b>	<b>220</b>	<b>001</b>	<b>Fundamentals of Unix</b>	<b>3</b>
Full Term*		M	0230PM-0515PM	REA 1131	Burton
<b>32599</b>	<b>CIS</b>	<b>220</b>	<b>002</b>	<b>Fundamentals of Unix</b>	<b>3</b>
Full Term*		R	0600PM-0845PM	REA 1131	Nielsen
<b>32600</b>	<b>CIS</b>	<b>220</b>	<b>470</b>	<b>Fundamentals of Unix</b>	<b>3</b>
Full Term*		ONLINE			Burton
To access your online course go to The Rock from <a href="http://www.rccc.edu">www.rccc.edu</a>					
<b>33124</b>	<b>CIS</b>	<b>221</b>	<b>001</b>	<b>Unix Shellscripting</b>	<b>3</b>
Full Term*		R	0930AM-1215PM	REA 1419	Burton
<b>33125</b>	<b>CIS</b>	<b>221</b>	<b>470</b>	<b>Unix Shellscripting</b>	<b>3</b>
Full Term*		ONLINE			Burton
To access your online course go to The Rock from <a href="http://www.rccc.edu">www.rccc.edu</a>					
<b>33126</b>	<b>CIS</b>	<b>240</b>	<b>040</b>	<b>Database Design &amp; Development</b>	<b>3</b>
1/18-3/3		T/R	0230PM-0500PM	REA 1419	Burton
Hybrid course that combines classroom and online elements.					
<i>Drop Date: 1/23; Withdraw Date: 2/22</i>					
<b>30061</b>	<b>CIS</b>	<b>240</b>	<b>470</b>	<b>Database Design &amp; Development</b>	<b>3</b>
Full Term*		ONLINE			Burton
To access your online course go to The Rock from <a href="http://www.rccc.edu">www.rccc.edu</a>					
<b>31947</b>	<b>CIS</b>	<b>244</b>	<b>470</b>	<b>SQL PL/SQL</b>	<b>3</b>
Full Term*		ONLINE			Burton
To access your online course go to The Rock from <a href="http://www.rccc.edu">www.rccc.edu</a>					
<b>32721</b>	<b>CIS</b>	<b>246</b>	<b>401</b>	<b>Oracle Database Admin I</b>	<b>4</b>
Full Term*		ARR			Burton
Self Paced. Students will work independently on the course and must submit all course material through Desire2Learn by May 10, 2011 11:59 PM. Contact <a href="mailto:christie.burton@rccc.edu">christie.burton@rccc.edu</a> to begin the course.					
<b>32722</b>	<b>CIS</b>	<b>247</b>	<b>401</b>	<b>Oracle Database Admin II</b>	<b>4</b>
Full Term*		ARR			Burton
Self Paced. Students will work independently on the course and must submit all course material through Desire2Learn by May 10, 2011 11:59 PM. Contact <a href="mailto:christie.burton@rccc.edu">christie.burton@rccc.edu</a> to begin the course.					
<b>33127</b>	<b>CIS</b>	<b>251</b>	<b>040</b>	<b>Intr/Structured Query Language</b>	<b>3</b>
3/8-5/10		T/R	0230PM-0500PM	REA 1419	Burton
Hybrid course that combines classroom and online elements.					
<i>Drop Date: 3/16; Withdraw Date: 4/27</i>					
<b>31950</b>	<b>CIS</b>	<b>251</b>	<b>470</b>	<b>Intr/Structured Query Language</b>	<b>3</b>
Full Term*		ONLINE			Burton
To access your online course go to The Rock from <a href="http://www.rccc.edu">www.rccc.edu</a>					
<b>32413</b>	<b>CIS</b>	<b>252</b>	<b>470</b>	<b>Implement&amp;Maintain MS SQL Serv</b>	<b>3</b>
Full Term*		ONLINE			Burton
To access your online course go to The Rock from <a href="http://www.rccc.edu">www.rccc.edu</a>					
<b>33248</b>	<b>CIS</b>	<b>253</b>	<b>401</b>	<b>Prog M/S SQL Svr 2000 Database</b>	<b>3</b>
Full Term*		ARR			Burton
Self Paced. Students will work independently on the course and must submit all course material through Desire2Learn by May 10, 2011 11:59 PM. Contact <a href="mailto:christie.burton@rccc.edu">christie.burton@rccc.edu</a> to begin the course.					

\* Full Term date range: 1/18-5/10  
drop date: 2/2; withdraw date: 4/20

Online course

Weekend College

**ARV** Arvada Campus

CRN Dates	Prefix	Crs# Days	Sec# Time	Course Title Bldg Room	Credits Instructor
33320 2/9-3/10	CIS	268	001	<b>Systems Analysis and Design I</b> RWE 3687	3 STAFF
<i>Drop Date: 2/11; Withdraw Date: 3/4</i>					
30062 Full Term*	CIS	280	401	<b>Internship</b> ARR	Faculty
30063 Full Term*	CIS	289	401	<b>Capstone</b> ARR	3 Garrod
This course is an independent study. On the first day of this course, please contact your instructor, Candace Garrod (candace.garrod@rrcc.edu) to setup an appointment.					

### CMD-COMMUNICATION DISORDERS

Fees are \$6.05 per credit.

33010 Full Term*	CMD	160	001	<b>Intro to Human Comm Disorders</b> 0600PM-0845PM REA 1415	3 Evans
30343 Full Term*	CMD	160	470	<b>Intro to Human Comm Disorders</b> ONLINE	3 Evans
To access your online course go to The Rock from www.rrcc.edu					
30344 Full Term*	CMD	260	470	<b>Introduction to Phonetics</b> ONLINE	2 Shroyer
To access your online course go to The Rock from www.rrcc.edu					
33012 Full Term*	CMD	265	470	<b>Physiological &amp; Bio Acoustics</b> ONLINE	2 Faculty
To access your online course go to The Rock from www.rrcc.edu					
30345 Full Term*	CMD	266	470	<b>Normal Language Development</b> ONLINE	3 Shroyer
To access your online course go to The Rock from www.rrcc.edu					
33013 Full Term*	CMD	267	001	<b>A&amp;P: Speech-Hearing Mechanism</b> 0600PM-0845PM RWE 2684	3 Evans
30346 Full Term*	CMD	267	470	<b>A&amp;P: Speech-Hearing Mechanism</b> ONLINE	3 Evans

### CNG-COMPUTER NETWORKING TECHNOLOGY

Contact a Computer Technology faculty advisor with questions about certificate/degree programs. See CNG, CSC, and CWB for more computer courses. Fees are \$6.05 per credit.

33128 Full Term*	CNG	101	001	<b>Intro to Networking</b> 0400PM-0515PM REA 1419	3 Mott
33240 1/19-3/9	CNG	121	001	<b>Computer Technician I: A+</b> 0900AM-1230PM REA 1419	4 Faculty
<i>Drop Date: 1/25; Withdraw Date: 2/25</i>					
30064 1/18-3/8	CNG	121	002	<b>Computer Technician I: A+</b> T/R 0530PM-0900PM REA 1419	4 Humphrey
<i>Drop Date: 1/25; Withdraw Date: 2/25</i>					
30065 1/18-3/8	CNG	121	470	<b>Computer Technician I: A+</b> ONLINE	4 Burton
CNG 121 470 is the first half of the A+ Certification course, please register for CNG 122 that will start 3/11/10. To access your online course go to The Rock from www.rrcc.edu					
<i>Drop Date: 1/25; Withdraw Date: 2/25</i>					
33241 3/14-5/9	CNG	122	001	<b>Computer Technician II: A+</b> 0900AM-1230PM REA 1419	4 Faculty
<i>Drop Date: 3/22; Withdraw Date: 4/29</i>					
30068 3/10-5/10	CNG	122	002	<b>Computer Technician II: A+</b> T/R 0530PM-0900PM REA 1419	4 Humphrey
<i>Drop Date: 3/22; Withdraw Date: 4/29</i>					

CRN Dates	Prefix	Crs# Days	Sec# Time	Course Title Bldg Room	Credits Instructor
31953 3/11-5/10	CNG	122	470	<b>Computer Technician II: A+</b> ONLINE	4 Burton
To access your online course go to The Rock from www.rrcc.edu					
<i>Drop Date: 3/22; Withdraw Date: 4/29</i>					
31539 1/19-3/9	CNG	124	001	<b>Networking I: Network +</b> 0530PM-0810PM REA 1419	3 Mott
<i>Drop Date: 1/24; Withdraw Date: 2/25</i>					
31954 3/14-5/9	CNG	125	001	<b>Networking II: Network +</b> 0530PM-0810PM REA 1419	3 Mott
<i>Drop Date: 3/22; Withdraw Date: 4/29</i>					
33129 Full Term*	CNG	131	001	<b>Network Security Fundamentals</b> T/R 1230PM-0145PM REA 1419	3 Burton
32602 Full Term*	CNG	131	470	<b>Network Security Fundamentals</b> ONLINE	3 Burton
To access your online course go to The Rock from www.rrcc.edu					
33132 1/19-3/9	CNG	209	001	<b>MS Server Active Direct Config</b> 0530PM-0900PM REA 1417	4 Faculty
<i>Drop Date: 1/24; Withdraw Date: 2/25</i>					
32603 Full Term*	CNG	209	470	<b>MS Server Active Direct Config</b> ONLINE	4 Burton
To access your online course go to The Rock from www.rrcc.edu					
33133 3/14-5/9	CNG	210	001	<b>MS Network Infrastruct Config</b> 0530PM-0900PM REA 1417	4 Faculty
<i>Drop Date: 3/22; Withdraw Date: 4/29</i>					
32604 Full Term*	CNG	210	470	<b>MS Network Infrastruct Config</b> ONLINE	4 Burton
To access your online course go to The Rock from www.rrcc.edu					
31540 Full Term*	CNG	211	001	<b>Windows Config: Windows 7</b> 0600PM-0845PM REA 1009	3 Nielsen
32427 Full Term*	CNG	211	470	<b>Windows Config: Windows 7</b> ONLINE	3 Burton
To access your online course go to The Rock from www.rrcc.edu					
33134 Full Term*	CNG	212	001	<b>Manage MS Windows Svr Environ</b> 0530PM-0900PM REA TBA	4 Faculty
32428 Full Term*	CNG	212	470	<b>Manage MS Windows Svr Environ</b> ONLINE	4 Burton
To access your online course go to The Rock from www.rrcc.edu					
30066 1/18-3/8	CNG	262	040	<b>CISCO Network Associate III</b> 0530PM-0900PM REA 1417	5 Cole
Hybrid course that combines classroom and online elements					
<i>Drop Date: 1/25; Withdraw Date: 2/25</i>					
30067 3/10-5/10	CNG	263	040	<b>CISCO Network Associate IV</b> 0530PM-0900PM REA 1417	5 Cole
Hybrid course that combines classroom and online elements					
<i>Drop Date: 3/22; Withdraw Date: 4/29</i>					
30069 Full Term*	CNG	280	401	<b>Internship</b> ARR	Faculty

### COM-COMMUNICATION

It is recommended that students take the ACCUPLACER assessment test and achieve the minimum scores of 80 in Reading Skills and 95 in Writing Skills.

31918 Full Term*	COM	105	470	<b>Career Communication</b> ONLINE	3 Guggisberg-Coners
To access your online course go to The Rock from www.rrcc.edu					
31920 1/3-1/14	COM	115	001	<b>Public Speaking</b> MTWRF 0900AM-0100PM REA 2317	3 Singer
10 day interim class.					
<i>Drop Date: 1/3; Withdraw Date: 1/11</i>					

\* Full Term date range: 1/18-5/10  
drop date: 2/2; withdraw date: 4/20

📖 Online course

★ Weekend College

ARV Arvada Campus

CRN Dates	Prefix	Crs# Days	Sec# Time	Course Title Bldg Room	Credits Instructor
31922 Full Term*	COM	115 MW	003 0800AM-0915AM	Public Speaking REA 2317	3 Foster
31923 Full Term*	COM	115 T/R	004 0800AM-0915AM	Public Speaking REA 2317	3 Foster
31924 Full Term*	COM	115 F	005 0900AM-1145AM	Public Speaking REA 2317	3 Zsohar
31925 Full Term*	COM	115 MW	006 0930AM-1045AM	Public Speaking REA 2317	3 Foster
31926 Full Term*	COM	115 T/R	007 0930AM-1045AM	Public Speaking REA 2317	3 Foster
33310 Full Term*	COM	115 MW	017 1100AM-1215PM	Public Speaking REA 2317	3 Adzema
31928 Full Term*	COM	115 T/R	008 1100AM-1215PM	Public Speaking REA 2317	3 Podgurski
31929 Full Term*	COM	115 MW	009 0100PM-0215PM	Public Speaking REA 2317	3 Sullivan
31930 Full Term*	COM	115 T/R	010 0100PM-0215PM	Public Speaking REA 2317	3 Podgurski
31931 Full Term*	COM	115 MW	011 0230PM-0345PM	Public Speaking REA 2317	3 Sullivan
31932 Full Term*	COM	115 T/R	012 0230PM-0345PM	Public Speaking REA 2317	3 Podgurski
31933 Full Term*	COM	115 M	013 0600PM-0845PM	Public Speaking REA 2317	3 Sullivan
31934 Full Term*	COM	115 W	014 0600PM-0845PM	Public Speaking REA 2317	3 Sullivan
33232 Full Term*	COM	115 R	015 0600PM-0845PM	Public Speaking REA 2317	3 Zsohar
31936 3/5-4/16	COM	115 S	601★ 0900AM-0500PM	Public Speaking REA 2317	3 Podgurski
No class on 4/2 <i>Drop Date: 3/10; Withdraw Date: 4/7</i>					
33015 Full Term*	COM	115 S	640★ 0900AM-1145AM	Public Speaking ARV 7130	3 Downing
This hybrid course begins online 1/18. Required class meetings are 1/22, 2/12, 3/5, 4/9, and 5/7. To access your online course go to The Rock from www.rccc.edu.					
xxxxx 5/16-5/27	COM	115 MTWRF	XXX 0900AM-0100PM	Public Speaking REA 2317	3 Collins
10 day interim. You can only sign up for this course for the summer semester. Check summer schedule for enrollment info. <i>Drop Date: 5/16; Withdraw Date: 5/24</i>					
31938 1/3-1/14	COM	125 MTWRF	001 0900AM-0100PM	Interpersonal Communication REA 2315	3 Dewald
10 day interim. <i>Drop Date: 1/3; Withdraw Date: 1/11</i>					
31940 Full Term*	COM	125 T/R	002 1100AM-1215PM	Interpersonal Communication REA 1017	3 Adzema
33019 1/19-3/7	COM	125 MW	003 0100PM-0400PM	Interpersonal Communication RCA6 A	3 Dewald
This class meets for seven weeks starting 1/19. <i>Drop Date: 1/24; Withdraw Date: 2/25</i>					
31941 3/14-5/4	COM	125 MW	004 0100PM-0400PM	Interpersonal Communication RCA6 A	3 Dewald
This class meets for seven weeks starting 3/14. <i>Drop Date: 3/22; Withdraw Date: 4/29</i>					
31942 Full Term*	COM	125 R	005 0600PM-0845PM	Interpersonal Communication RCA6 A	3 Dewald

CRN Dates	Prefix	Crs# Days	Sec# Time	Course Title Bldg Room	Credits Instructor
32498 1/18-3/7	COM	125 ONLINE	470	Interpersonal Communication	3 Singer
This accelerated class is offered 1/18-3/7. To access your online course go to The Rock from www.rccc.edu. <i>Drop Date: 1/24; Withdraw Date: 2/25</i>					
33234 Full Term*	COM	125 ONLINE	471	Interpersonal Communication	3 Adzema
To access your online course go to The Rock from www.rccc.edu.					
31943 1/29-2/13	COM	125 S/U	601★ 0900AM-0500PM	Interpersonal Communication REA 2307	3 Dewald
Class meets Saturdays and Sundays <i>Drop Date: 1/30; Withdraw Date: 2/9</i>					
33020 3/12-3/27	COM	125 S/U	602★ 0900AM-0500PM	Interpersonal Communication REA 2315	3 Dewald
Class meets Saturdays and Sundays <i>Drop Date: 3/13; Withdraw Date: 3/23</i>					
xxxxx 5/16-5/27	COM	125 MTWRF	XXX 0900AM-0100PM	Interpersonal Communication REA 2315	3 Dewald
10 day interim. You can only sign up for this course for the summer semester. Check summer schedule for enrollment info. <i>Drop Date: 5/16; Withdraw Date: 5/24</i>					
30347 Full Term*	COM	126 M	001 0100PM-0345PM	Communication in Healthcare RWE 3754	3 Adzema
31944 Full Term*	COM	126 ONLINE	470	Communication in Healthcare	3 Adzema
To access your online course go to The Rock from www.rccc.edu					
33021 Full Term*	COM	126 ONLINE	471	Communication in Healthcare	3 Guggisberg-Coners
To access your online course go to The Rock from www.rccc.edu					
31588 4/9-5/1	COM	126 S/U	601★ 0900AM-0500PM	Communication in Healthcare RWE 1604	3 Guggisberg-Coners
Course meets Saturdays and Sundays. No class on 4/23 and 4/24 <i>Drop Date: 4/11; Withdraw Date: 4/26</i>					
32499 Full Term*	COM	217 ONLINE	470	Group Communication	3 Wartalski
To access your online course go to The Rock from www.rccc.edu					
33023 Full Term*	COM	220 ONLINE	470	Intercultural Communication	3 Guggisberg-Coners
To access your online course go to The Rock from www.rccc.edu					
33024 Full Term*	COM	225 ONLINE	470	Organizational Communication	3 Faculty
To access your online course go to The Rock from www.rccc.edu					
32500 4/30-5/7	COM	263 S	601★ 0900AM-0500PM	Conflict Resolution REA 2317	1 Singer
<i>Drop Date: 4/30; Withdraw Date: 5/5</i>					
31945 Full Term*	COM	285 ARR	411	Independent Study	6 Faculty

## CON-CONSTRUCTION TECHNOLOGY

Shop fees \$6.05 per credit. Contact a Construction Technology Advisor with questions concerning certificate/degree programs. See CAR, CON, EIC, FIW, HVA, and PLU for more trade-related classes. See ENT, ENY and OSH for new classes

33298 1/29-3/12	CON	143 S	601★ 0800AM-0450PM	Internatl Building Code I RWE 3678	4 Rasteh
<i>Drop Date: 2/3; Withdraw Date: 3/3</i>					
32852 4/7-4/28	CON	176 R	001 0600PM-0935PM	SpT:Software for Const Manager RWE 3678	1 Rock
<i>Drop Date: 4/9; Withdraw Date: 4/23</i>					

\* Full Term date range: 1/18-5/10  
drop date: 2/2; withdraw date: 4/20

Online course

★ Weekend College

ARV Arvada Campus



CRN Dates	Prefix	Crs# Days	Sec# Time	Course Title Bldg Room	Credits Instructor
30579 Full Term*	CON	228 T	001 0600PM-0935PM	Estimating RWE 3678	4 Neubauer
Pre-req: CON 230 or Permission from instructor					
30577 Full Term*	CON	230 M	001 0600PM-0935PM	Blueprint Reading RWE 3678	4 Rock
32135 Full Term*	CON	230 T	002 0100PM-0430PM	Blueprint Reading RWE 3678	4 Rock
30578 Full Term*	CON	245 W	001 0600PM-0935PM	Project Management RWE 3678	4 Carollo
Prereq: CON 230 or permission of instructor.					
32869 3/16-5/11	CON	263 W	001 0600PM-0935PM	Pb Solv/Dec-Making Const Super REA 2304	2 Faculty
Drop Date: 3/22; Withdraw Date: 4/29					
32456 1/9-3/9	CON	265 W	001 0600PM-0935PM	Plan/Schedule for Const Super REA 1017	2 Davis
Drop Date: 1/24; Withdraw Date: 2/25					
33210 1/20-3/10	CON	267 R	001 0600PM-0935PM	Accident Prev/Loss Control RWE 3678	2 Faculty
Drop Date: 1/24; Withdraw Date: 2/25					
31951 Full Term*	CON	275 T	001 0600PM-0810PM	Sp T: Basic Field Engineering RCA6 A	3 Albers
Section will also meet 3 Saturdays					
32636 Full Term*	CON	280 ARR	401	Internship	Rock
31295 Full Term*	CON	285 ARR	401	Independent Study	Rock

## CRJ-CRIMINAL JUSTICE

CRJ 110 is a prerequisite for all CRJ courses. You may not be employable in criminal justice with a felony conviction or any criminal record. \$6.05 fee per credit. Call 303.914.6434 for information. Web based courses in this prefix may also be available through CCOnline. Please check [www.cconline.org](http://www.cconline.org) for more information.

30208 Full Term*	CRJ	110 M	001 0930AM-1215PM	Intro to Criminal Justice RWE 2701	3 Lukavitch
30209 Full Term*	CRJ	110 M	002 0630PM-0915PM	Intro to Criminal Justice RWE 2701	3 Stroud
31880 Full Term*	CRJ	125 W	001 0630PM-0915PM	Law Enforcement Operations RWE 2527	3 Mackey
32891 Full Term*	CRJ	152 T	001 0630PM-0915PM	Sexual Assault REA 1160	3 Lukavitch
32326 Full Term*	CRJ	205 W	001 0930AM-1215PM	Principles of Criminal Law RWE 2701	3 Lukavitch
33212 Full Term*	CRJ	210 R	001 0630PM-0915PM	Constitutional Law RWE 1602	3 Tilger
30212 Full Term*	CRJ	230 R	001 0930AM-1215PM	Criminology RCTC 3834	3 Lukavitch
31889 Full Term*	CRJ	236 T	001 0930AM-1215PM	CRJ Research Methods RWE 0664	3 Lukavitch
30213 Full Term*	CRJ	280 ARR	401	Internship	3 Lukavitch
30217 Full Term*	CRJ	289 ARR	401	Capstone	1 Lukavitch

CRN Dates	Prefix	Crs# Days	Sec# Time	Course Title Bldg Room	Credits Instructor
--------------	--------	--------------	--------------	---------------------------	-----------------------

## CSC-COMPUTER SCIENCE

Contact a Computer Technology faculty advisor with questions about certificate/degree programs. See CIS, CNG, and CWB for more computer courses. Fees are \$6.05 per credit.

32605 Full Term*	CSC	119 T/R	001 0400PM-0515PM	Introduction to Programming REA 1417	3 Humphrey
30071 Full Term*	CSC	119 MW	002 0400PM-0515PM	Introduction to Programming REA 1012	3 Garrod
Multi-platform Lab: Contains both Mac and PC Computers.					
30070 Full Term*	CSC	119 T	040 0930AM-1100AM	Introduction to Programming REA 1012	3 Garrod
Hybrid course that combines classroom and online elements. Multi-platform Lab: Contains both Mac and PC Computers.					
30072 Full Term*	CSC	119 ONLINE	470	Introduction to Programming	3 Garrod
To access your online course go to The Rock from <a href="http://www.rccc.edu">www.rccc.edu</a>					
30073 Full Term*	CSC	160 T/R	001 1100AM-1240PM	Computer Science I: C++ REA 1131	4 Schneider
31955 Full Term*	CSC	160 S	601★ 0900AM-0100PM	Computer Science I: C++ REA 1419	4 Read
31642 Full Term*	CSC	161 MW	001 0100PM-0240PM	Computer Science II: C++ REA 1417	4 Schneider
33250 Full Term*	CSC	227 W	040 0930AM-1045AM	3D Game Programming REA 1012	3 Schneider
Hybrid course that combines classroom and online elements					
32232 Full Term*	CSC	236 MW	001 1100AM-1240PM	Introduction to C# Programming REA 1417	4 Schneider
33136 Full Term*	CSC	236 T/R	002 0400PM-0540PM	Introduction to C# Programming REA 1012	4 Garrod
33251 Full Term*	CSC	240 R	040 0930AM-1045AM	Java Programming REA 1131	3 Schneider
Hybrid course that combines classroom and online elements					
30075 Full Term*	CSC	240 ONLINE	470	Java Programming	3 Schneider
To access your online course go to The Rock from <a href="http://www.rccc.edu">www.rccc.edu</a>					
32430 Full Term*	CSC	248 ARR	401	Java Internet Programming	3 Schneider
Self Paced. Students will work independently on the course and must submit all course material through Desire2Learn by May 10, 2011 11:59 PM. Contact <a href="mailto:julie.schneider@rccc.edu">julie.schneider@rccc.edu</a> to begin the course.					
31956 Full Term*	CSC	250 ARR	401	Programming with MS ADO.NET	3 Burton
Self Paced. Students will work independently on the course and must submit all course material through Desire2Learn by May 10, 2011 11:59 PM. Contact <a href="mailto:christie.burton@rccc.edu">christie.burton@rccc.edu</a> to begin the course.					
31957 Full Term*	CSC	253 T/R	001 0530PM-0645PM	MS ASP.NET Web App Develop REA 1009	3 Atkinson
30078 Full Term*	CSC	261 T	040 0930AM-1045AM	Programming in C#.NET REA 1131	3 Schneider
Hybrid course that combines classroom and online elements					
30079 Full Term*	CSC	261 ONLINE	470	Programming in C#.NET	3 Schneider
To access your online course go to The Rock from <a href="http://www.rccc.edu">www.rccc.edu</a>					
32432 Full Term*	CSC	262 ARR	401	MS VS NET Application Developm	3 Schneider
Self Paced. Students will work independently on the course and must submit all course material through Desire2Learn by May 10, 2011 11:59 PM. Contact <a href="mailto:julie.schneider@rccc.edu">julie.schneider@rccc.edu</a> to begin the course.					

\* Full Term date range: 1/18-5/10  
drop date: 2/2; withdraw date: 4/20

Online course

★ Weekend College

ARV Arvada Campus

CRN Dates	Prefix	Crs# Days	Sec# Time	Course Title Bldg Room	Credits Instructor
33137 1/18-3/8	CSC	275 T/R	040 0100PM-0215PM	Sp T: Objective C REA 1012	3 Schneider
Hybrid course that combines classroom and online elements <i>Drop Date: 1/24; Withdraw Date: 2/25</i>					
33252 3/10-5/10	CSC	276 T/R	040 0100PM-0215PM	Sp T: iPad App Development REA 1012	3 Schneider
Hybrid course that combines classroom and online elements <i>Drop Date: 3/22; Withdraw Date: 4/29</i>					
30080 Full Term*	CSC	280 ARR	401	Internship	Faculty

## CUA-CULINARY ART

(In cooperation with and taught at WarrenTech)

This program is designed to prepare culinarians in hands-on, paid, full-time employment with an approved RMCC sponsoring house. Related classes are taught at Warren Tech for five hours per week, 90 hours per semester. This demanding six-semester (three-year) program will prepare and teach students to achieve certified culinarian status through the American Culinary Federation (ACF) and to earn a journeyman certificate through the United States Department of Labor, Bureau of Apprenticeship. For additional information, contact Joachim Schaaf at 303.982.8556.

## CWB-COMPUTER WEB

Contact a Computer Technology faculty advisor with questions about certificate/degree programs. See CIS, CNG, and CSC for more computer courses. Fees are \$6.05 per credit.

30081 Full Term*	CWB	110 W	001 0100PM-0345PM	Complete Web Authoring: HTML REA 1012	3 Burton
Multi-platform lab: Contains both Mac and PC computers					
30082 Full Term*	CWB	110 ONLINE	470	Complete Web Authoring: HTML	3 Burton
To access your online course go to The Rock from <a href="http://www.rccc.edu">www.rccc.edu</a>					
32433 Full Term*	CWB	130 M	001 0100PM-0345PM	Web Edit Tools: DreamweaverCS5 REA 1012	3 Garrod
Multi-platform lab: Contains both Mac and PC computers					
33253 Full Term*	CWB	130 ONLINE	470	Web Edit Tools: DreamweaverCS5	3 Garrod
To access your online course go to The Rock from <a href="http://www.rccc.edu">www.rccc.edu</a>					
33138 Full Term*	CWB	164 F	001 0930AM-1210PM	XML REA 1419	3 Faculty
Multi-platform lab: Contains both Mac and PC computers					
33139 Full Term*	CWB	175 R	040 0930AM-1045AM	Sp T: AJAX REA 1012	3 Garrod
Multi-platform lab: Contains both Mac and PC computers					
30083 Full Term*	CWB	205 ONLINE	470	Compl Web Scripting:JavaScript	3 Garrod
To access your online course go to The Rock from <a href="http://www.rccc.edu">www.rccc.edu</a>					
31542 Full Term*	CWB	208 W	001 0600PM-0845PM	Web Appl Development: PHP REA 1131	3 Nielsen
Multi-platform Lab: Contains both Mac and PC Computers.					
33254 Full Term*	CWB	245 M	001 0600PM-0845PM	CmplWebAnimatn: Adobe FlashCS5 REA 1012	3 Lennon
30084 Full Term*	CWB	246 W	001 0600PM-0845PM	AdvWebAnimation:Adobe FlashCS5 REA 1012	3 Lennon
Multi-platform Lab: Contains both Mac and PC Computers.					
30086 Full Term*	CWB	280 ARR	401	Internship	Faculty

CRN Dates	Prefix	Crs# Days	Sec# Time	Course Title Bldg Room	Credits Instructor
--------------	--------	--------------	--------------	---------------------------	-----------------------

## DAN-DANCE

\$6.05 fee per credit.

31570 Full Term*	DAN	105 T/R	001 0100PM-0150PM	Hip Hop Dance I RET C	1 Leversee
30799 Full Term*	DAN	105 F	002 1000AM-1150AM	Hip Hop Dance I RET C	1 Hanania
31571 1/18-3/3	DAN	106 T/R	001 0200PM-0350PM	Hip Hop Dance II RET C	1 Leversee
<i>Drop Date: 1/24; Withdraw Date: 2/25</i>					
33194 3/15-5/10	DAN	111 T/R	001 0900AM-1050AM	Modern Dance I RET C	1 Basting
<i>Drop Date: 3/22; Withdraw Date: 4/29</i>					
32628 1/18-3/3	DAN	111 T/R	001 0900AM-1050AM	Modern Dance I RET C	1 Basting
<i>Drop Date: 1/24; Withdraw Date: 2/25</i>					
32076 Full Term*	DAN	112 MW	001 0900AM-1050AM	Modern Dance II RET C	2 Mueller
32998 Full Term*	DAN	113 MW	001 0900AM-1050AM	Modern Dance III RET C	2 Mueller
32629 Full Term*	DAN	121 S	601★ 0930AM-1120AM	Jazz I RET C	1 Leversee
31998 Full Term*	DAN	122 T/R	001 0400PM-0550PM	Jazz II RET C	2 Leversee
32999 Full Term*	DAN	123 T/R	001 0400PM-0550PM	Jazz III RET C	2 Leversee
32630 Full Term*	DAN	125 MW	001 1100AM-1215PM	History of Dance I: GT-AH1 RWE 1602	3 Harding
33195 Full Term*	DAN	125 T/R	002 0100PM-0215PM	History of Dance I: GT-AH1 RCA6 B	3 Basting
33202 Full Term*	DAN	125 MW	003 0400PM-0515PM	History of Dance I: GT-AH1 REA 2315	3 Mueller
33000 Full Term*	DAN	125 ONLINE	470	History of Dance I: GT-AH1	3 Harding
To access your online course go to The Rock from <a href="http://www.rccc.edu">www.rccc.edu</a>					
32631 3/14-5/4	DAN	131 MW	001 0100PM-0250PM	Ballet I RET C	1 Mueller
<i>Drop Date: 3/22; Withdraw Date: 4/29</i>					
32000 Full Term*	DAN	132 MW	001 1100AM-1250PM	Ballet II RET C	2 Basting
33001 Full Term*	DAN	133 MW	001 1100AM-1250PM	Ballet III RET C	2 Basting
33196 Full Term*	DAN	141 F	601★ 0600PM-0750PM	Ballroom Dance I RET C	1 Shead
33197 Full Term*	DAN	142 F	601★ 0600PM-0750PM	Ballroom Dance II RET C	1 Shead
30490 Full Term*	DAN	151 F	001 1200PM-0150PM	Belly Dance I RET C	1 Dillingham
30801 Full Term*	DAN	151 W	002 0300PM-0450PM	Belly Dance I RET C	1 Dillingham
30491 Full Term*	DAN	152 F	001 0200PM-0350PM	Belly Dance II RET C	1 Dillingham
33003 1/19-3/7	DAN	176 MW	001 0100PM-0250PM	Sp T: Dance Improvisation RET C	1 Mueller
<i>Drop Date: 1/24; Withdraw Date: 2/25</i>					

\* Full Term date range: 1/18-5/10  
drop date: 2/2; withdraw date: 4/20

Online course

★ Weekend College

ARV Arvada Campus

CRN	Prefix	Crs#	Sec#	Course Title			Credits
Dates		Days	Time	Bldg	Room	Instructor	

33198	DAN	177	001	Sp T: Swing I			1
Full Term*		F	0400PM-0550PM	RET	C	Shead	
33004	DAN	221	601★	Dance Performance I			2
Full Term*		S	1130AM-0320PM	RET	C	Mueller	
Students must audition for this class: contact Elizabeth Parks at 303-914-6458 for more Information.							
32316	DAN	251	001	Belly Dance III			1
Full Term*		F	0200PM-0350PM	RET	C	Dillingham	
33006	DAN	276	001	Sp T: Choreography Practicum			1
3/15-5/10		T/R	0200PM-0350PM	RET	C	Leversee	
Drop Date: 3/22; Withdraw Date: 4/29							
33007	DAN	277	001	Sp T: Swing II			1
Full Term*		F	0400PM-0550PM	RET	C	Shead	
Students must audition for this class: contact Elizabeth Parks at 303-914-6458 for more Information.							

## DMS-DIAGNOSTIC MEDICAL SONOGRAPHY

Please visit the program website at [www.rccc.edu/medicalimaging](http://www.rccc.edu/medicalimaging) for application procedures and admissions requirements. \$6.05 fee per credit. Additional fees required for internships. In order to participate in the clinical portion of this program, and therefore complete the program, the student must complete a criminal background check per state guidelines. See program advisor for more information. Internet access required. All DMS courses **except** DMS 101 require instructor approval.

31881	DMS	101	470	Introduction to Sonography			2
Full Term*		ONLINE				Trombly	
To access your online course go to The Rock from <a href="http://www.rccc.edu">www.rccc.edu</a>							
31885	DMS	203	201	Cerebrovascular Sonography			2
Full Term*		WF	0230PM-0400PM	ARV	7130	Trombly	
31886	DMS	204	201	Venous Sonography			2
Full Term*		WF	1100AM-1230PM	ARV	7130	Blevins	
32329	DMS	205	470	Small Parts Ultrasound			2
Full Term*		ONLINE				Trombly	
To access your online course go to The Rock from <a href="http://www.rccc.edu">www.rccc.edu</a>							
32330	DMS	206	470	Vascular Ultrasound			2
Full Term*		ONLINE				Trombly	
To access your online course go to The Rock from <a href="http://www.rccc.edu">www.rccc.edu</a>							
31882	DMS	222	201	OB/GYN Ultrasound II			2
Full Term*		T/R	1100AM-1230PM	ARV	7130	Trombly	
31883	DMS	232	201	Abdominal Ultrasound II			2
Full Term*		T/R	0900AM-1030AM	ARV	7130	Trombly	
32333	DMS	235	470	Pediatric Echocardiography			2
Full Term*		ONLINE				Blevins	
To access your online course go to The Rock from <a href="http://www.rccc.edu">www.rccc.edu</a>							
31884	DMS	242	201	Ultrasound Physics II			2
Full Term*		WF	0900AM-1030AM	ARV	7130	Trombly	
31887	DMS	256	201	Adult Echocardiography II			2
Full Term*		T/R	0100PM-0230PM	ARV	7130	Blevins	
33275	DMS	265	201	Adult Echo Pathology I			2
Full Term*		T/R	0300PM-0430PM	ARV	7130	Blevins	
32334	DMS	280	551	Clinical Observation			2.5
Full Term*		ARR				Blevins	
32893	DMS	283	551	Ultrasound Internship III			10
Full Term*		ARR				Blevins	
32894	DMS	289	201	Ultrasound Capstone			3
Full Term*		ARR				Blevins/Trombly	

CRN	Prefix	Crs#	Sec#	Course Title			Credits
Dates		Days	Time	Bldg	Room	Instructor	

## ECE-EARLY CHILDHOOD EDUCATION

Early Childhood Education students are encouraged to meet with Kathleen DeVries for advising. Call 303-914-6326 or e-mail [kathleen.devries@rccc.edu](mailto:kathleen.devries@rccc.edu). The ECE website can be found at <http://www.rccc.edu/ece/index.html>.

32022	ECE	101	001	Intro to Early Childhood Educ			3
Full Term*		T	0600PM-0845PM	REA	2315	Kneppe	
32643	ECE	101	002	Intro to Early Childhood Educ			3
Full Term*		W	1230PM-0300PM	REA	2305	Devries	
31657	ECE	101	470	Intro to Early Childhood Educ			3
Full Term*		ONLINE				Mohatt	
To access your online course go to The Rock from <a href="http://www.rccc.edu">www.rccc.edu</a>							
33272	ECE	101	640★	Intro to Early Childhood Educ			3
Full Term*		S	0900AM-0300PM	RWE	2533	Faculty	
Hybrid course that combines classroom and online elements. Class meeting dates are 1/29, 2/19, 3/12, 4/9 and 4/30.							
30467	ECE	102	001	Intro to Early Childhood Lab			3
Full Term*		T	0600PM-0845PM	REA	1013	Devries	
Co-requisite: ECE 188-551, CRN 31669. If you are not currently working in a licensed child care facility, an additional 60 work/observation hours are required. All students will be required to observe in centers designated by instructor throughout the spring semester.							
33026	ECE	102	002	Intro to Early Childhood Lab			3
Full Term*		R	0600PM-0845PM	REA	1013	Kneppe	
Co-requisite: ECE 188-552, CRN 33030. If you are not currently working in a licensed child care facility, an additional 60 work/observation hours are required. All students will be required to observe in centers designated by instructor throughout the spring semester.							
30468	ECE	103	001	Guidance Strategies - Children			3
Full Term*		M	0600PM-0845PM	REA	1013	Reihmann	
33273	ECE	103	002	Guidance Strategies - Children			3
1/26-5/4		W	0600PM-0845PM	RWE	3756	Faculty	
1/29-4/16		S	0900AM-0300PM	RWE	3756		
Meeting dates are: Wednesdays 1/26, 2/9, 2/23, 3/23, 4/6, 4/20, and 5/4; Saturdays 1/29, 2/12, 3/26, and 4/16.							
Drop Date: 2/8; Withdraw Date: 4/14							
33189	ECE	103	470	Guidance Strategies - Children			3
Full Term*		ONLINE				Kneppe	
To access your online course go to The Rock from <a href="http://www.rccc.edu">www.rccc.edu</a>							
33296	ECE	111	040	Infant/Toddler Theory/Practice			3
1/3-1/7		MTWRF	0830AM-0230PM	REA	1017	Kneppe	
Hybrid course that combines classroom and online elements. Class meeting dates 1/3 - 1/7.							
Drop Date: 1/4; Withdraw Date: 1/14							
32813	ECE	111	411	Infant/Toddler Theory/Practice			3
Full Term*		ARR				Peterson	
Pre-requisite/Co-requisite: Expanding Quality for Infants and Toddlers CDE Training taken at RCCC within the last 3 years. Documentation is required.							
33190	ECE	111	470	Infant/Toddler Theory/Practice			3
Full Term*		ONLINE				Kneppe	
To access your online course go to The Rock from <a href="http://www.rccc.edu">www.rccc.edu</a>							
33148	ECE	111	601★	Infant/Toddler Theory/Practice			3
1/22-4/16		S	0800AM-0345PM	REA	1450	Peterson	
Class meeting dates 1/22, 2/5, 2/19, 3/12, 3/26, 4/2, and 4/16.							
Drop Date: 2/2; Withdraw Date: 3/30							
33149	ECE	112	640★	Infant/Toddler Lab Tech			3
1/22-4/16		S	0400PM-0500PM	REA	1450	Peterson	
Recommended co-requisite: ECE 111601 (CRN 33148). If you are not currently working in a licensed childcare facility with infants or toddlers an additional 90 work/observation hours are required. Class meeting dates 1/22, 2/5, 2/19, 3/12, 3/26, 4/2, and 4/16.							
Drop Date: 2/2; Withdraw Date: 3/30							

\* Full Term date range: 1/18-5/10  
drop date: 2/2; withdraw date: 4/20

Online course

Weekend College

ARV Arvada Campus

CRN Dates	Prefix	Crs# Days	Sec# Time	Course Title Bldg Room	Credits Instructor
<b>31669</b> Full Term* Co-requisite: ECE 102-001, CRN 30467.	<b>ECE</b>	<b>188</b> ARR	<b>551</b>	<b>ECE Field Experience</b>	<b>1</b> Devries
<b>33030</b> Full Term* Co-requisite: ECE 102-002, CRN 33026.	<b>ECE</b>	<b>188</b> ARR	<b>552</b>	<b>ECE Field Experience</b>	<b>1</b> Kneppe
<b>33031</b> Full Term*	<b>ECE</b>	<b>205</b> W	<b>001</b> 0500PM-0745PM	<b>Nutrition, Health and Safety</b> REA 2306	<b>3</b> Kneppe
<b>30469</b> Full Term* Required orientation in room REA 1012 January 22, 9:00 am. To access your online course go to The Rock from www.rccc.edu.	<b>ECE</b>	<b>205</b> ONLINE	<b>470</b>	<b>Nutrition, Health and Safety</b>	<b>3</b> Perreault
<b>33274</b> 1/29-5/7 Class meeting dates: 1/29, 2/12, 2/26, 3/5, 4/2, 4/16 and 5/7. Drop Date: 2/11; Withdraw Date: 4/17	<b>ECE</b>	<b>220</b> S	<b>601</b> 0900AM-0330PM	<b>Curriculum Development</b> REA 1415	<b>3</b> Wardle
<b>30470</b> Full Term* This course is self-paced. Pre-requisite or co-requisite: PSY 238. Permission of instructor required. (kathleen.devries@rccc.edu)	<b>ECE</b>	<b>236</b> ARR	<b>411</b>	<b>Child Growth/Dev Lab</b>	<b>1</b> Devries
<b>30471</b> Full Term*	<b>ECE</b>	<b>238</b> W	<b>001</b> 0600PM-0845PM	<b>Child Growth and Development</b> REA 1150	<b>4</b> Wardle
<b>30472</b> Full Term* ECE 240 is the capstone for Director Certification. This hybrid course combines online activities with Thursday evening classes. Class meeting dates are: 1/20, 2/3, 2/17, 3/10, 3/31, 4/7 and 4/28. To access your online course go to The Rock from www.rccc.edu.	<b>ECE</b>	<b>240</b> R	<b>040</b> 0600PM-0845PM	<b>Admin of ECE Programs</b> REA 1454	<b>3</b> Bettis
<b>31641</b> Full Term* This hybrid course combines online activities with Wednesday classes. Class meeting dates are: 1/19, 2/2, 2/16, 3/2, 3/23, 4/6, 4/20, and 5/4. To access your online course go to The Rock from www.rccc.edu	<b>ECE</b>	<b>241</b> W	<b>040</b> 0600PM-0845PM	<b>Admin:Human Relations for ECE</b> REA 2303	<b>3</b> Kinney
<b>30473</b> Full Term* Pre-requisite: ECE 238, PSY 238 or permission of instructor.	<b>ECE</b>	<b>260</b> T	<b>001</b> 0600PM-0845PM	<b>Exceptional Child</b> REA 2317	<b>3</b> Dell
<b>33192</b> 2/7-4/25 Pre-requisite: ECE 238, PSY 238 or permission of instructor. Drop Date: 2/17; Withdraw Date: 4/9	<b>ECE</b>	<b>260</b> M	<b>002</b> 0500PM-0845PM	<b>Exceptional Child</b> REA 1452	<b>3</b> Wardle
<b>33295</b> 1/25-4/26 Meeting dates are: 1/25, 2/22, 3/22, 4/26 Drop Date: 2/6; Withdraw Date: 4/7	<b>ECE</b>	<b>275</b> T	<b>001</b> 0800AM-0300PM	<b>Sp T: Director's Roundtable I</b> REA TBA	<b>2</b> Kneppe
<b>33032</b> Full Term* For information about internships, contact suzanne.sullivan@rccc.edu. For permission of instructor, contact kathleen.devries@rccc.edu.	<b>ECE</b>	<b>280</b> ARR	<b>411</b>	<b>Internship</b>	<b>3</b> Devries
<b>33033</b> Full Term* This course is required for AAS degree. For information and permission of instructor, please contact kathleen.devries@rccc.edu.	<b>ECE</b>	<b>288</b> ARR	<b>411</b>	<b>Practicum:Early Childhood Ed</b>	<b>4</b> Devries

## ECO-ECONOMICS

Web based courses in this prefix may also be available through CCOnline. Please check www.cconline.org for more information.

<b>31996</b> 2/1-2/24 Drop Date: 2/3; Withdraw Date: 2/19	<b>ECO</b>	<b>201</b> T/R	<b>001</b> 0800AM-0130PM	<b>Prin of Macroeconomics: SS1</b> REA 1417	<b>3</b> Strelnikova
<b>30828</b> Full Term*	<b>ECO</b>	<b>201</b> MW	<b>002</b> 0930AM-1045AM	<b>Prin of Macroeconomics: SS1</b> REA 1018	<b>3</b> Faculty
<b>30829</b> Full Term*	<b>ECO</b>	<b>201</b> T/R	<b>003</b> 0930AM-1045AM	<b>Prin of Macroeconomics: SS1</b> REA 1018	<b>3</b> Murphy

CRN Dates	Prefix	Crs# Days	Sec# Time	Course Title Bldg Room	Credits Instructor
<b>30830</b> Full Term*	<b>ECO</b>	<b>201</b> T/R	<b>004</b> 0100PM-0215PM	<b>Prin of Macroeconomics: SS1</b> REA 1018	<b>3</b> Faculty
<b>30831</b> Full Term*	<b>ECO</b>	<b>201</b> MW	<b>005</b> 0230PM-0345PM	<b>Prin of Macroeconomics: SS1</b> REA 1018	<b>3</b> Faculty
<b>30832</b> Full Term*	<b>ECO</b>	<b>201</b> T	<b>201</b> 0600PM-0845PM	<b>Prin of Macroeconomics: SS1</b> ARV 7132	<b>3</b> Matthews
<b>30833</b> Full Term* To access your online course go to The Rock from www.rccc.edu	<b>ECO</b>	<b>201</b> ONLINE	<b>470</b>	<b>Prin of Macroeconomics: SS1</b>	<b>3</b> Denison
<b>31173</b> 3/1-3/24 Drop Date: 3/3; Withdraw Date: 3/19	<b>ECO</b>	<b>202</b> T/R	<b>001</b> 0800AM-0130PM	<b>Prin of Microeconomics: SS1</b> REA 1417	<b>3</b> Strelnikova
<b>30835</b> Full Term*	<b>ECO</b>	<b>202</b> MW	<b>002</b> 0930AM-1045AM	<b>Prin of Microeconomics: SS1</b> REA 1013	<b>3</b> Faculty
<b>30836</b> Full Term*	<b>ECO</b>	<b>202</b> T/R	<b>003</b> 1100AM-1215PM	<b>Prin of Microeconomics: SS1</b> REA 1018	<b>3</b> Murphy
<b>30837</b> Full Term*	<b>ECO</b>	<b>202</b> MW	<b>004</b> 0100PM-0215PM	<b>Prin of Microeconomics: SS1</b> REA 1018	<b>3</b> Faculty
<b>32517</b> Full Term*	<b>ECO</b>	<b>202</b> R	<b>201</b> 0600PM-0845PM	<b>Prin of Microeconomics: SS1</b> ARV 7122	<b>3</b> Matthews
<b>30838</b> Full Term* To access your online course go to The Rock from www.rccc.edu	<b>ECO</b>	<b>202</b> ONLINE	<b>470</b>	<b>Prin of Microeconomics: SS1</b>	<b>3</b> Denison
<b>30839</b> 1/18-3/7 To access your online course go to The Rock from www.rccc.edu Drop Date: 1/24; Withdraw Date: 2/25	<b>ECO</b>	<b>202</b> ONLINE	<b>471</b>	<b>Prin of Microeconomics: SS1</b>	<b>3</b> Faculty
<b>31997</b> Full Term*	<b>ECO</b>	<b>275</b> MW	<b>001</b> 1100AM-1215PM	<b>Sp T: Game Theory Applications</b> REA 1018	<b>3</b> Strelnikova
<b>33294</b> Full Term*	<b>ECO</b>	<b>276</b> MW	<b>001</b> 0930AM-1045AM	<b>Sp T: Environmental Economics</b> RWE 3750	<b>3</b> Strelnikova

## EDU-EDUCATION

Teacher Education and Paraeducator students are encouraged to meet with Sharon Lantz for advising. Call 303 914 6541 or email sharon.lantz@rccc.edu Web address: <http://www.rccc.edu/education/>

Also see:  
LIT 255 Children's Literature  
MAT 155 Integrated Math, Part 1  
MAT 156 Integrated Math Part 2  
SCI 155 Integrated Science  
SCI 156 Integrated Science  
PSY 238 Child Development

<b>32085</b> 2/11-2/12 For information call 303.914.6736. Drop Date: 2/10; Withdraw Date: 2/11	<b>EDU</b>	<b>101</b> FS	<b>001</b> 0900AM-0400PM	<b>CRLA Tutor Cert - Regular</b> REA 1413	<b>1</b> Landis-Eigsti
<b>31140</b> 3/11-3/12 For information, call 303.914.6736. Drop Date: 3/10; Withdraw Date: 3/11	<b>EDU</b>	<b>102</b> FS	<b>001</b> 0900AM-0400PM	<b>CRLA Tutor Cert - Advanced</b> REA 1413	<b>1</b> Landis-Eigsti
<b>31141</b> 4/8-4/9 For information, call 303.914.6736. Drop Date: 4/7; Withdraw Date: 4/8	<b>EDU</b>	<b>103</b> FS	<b>001</b> 0900AM-0400PM	<b>CRLA Tutor Cert- Master</b> REA 1413	<b>1</b> Landis-Eigsti
<b>33280</b> Full Term* Class is a hybrid (meets both in the classroom and structured online aspects). Classroom dates: 1/22, 2/5, 3/5, and 4/9. This credit may be used toward completion of the Colorado Department of Education Literacy Instructor Authorization (LIA) and/or Colorado Teacher Licensure renewal.	<b>EDU</b>	<b>133</b> S	<b>640</b> 0800AM-0400PM	<b>Adult Basic &amp; Adult Sec Edu</b> RWE 1692	<b>3</b> Carr

\* Full Term date range: 1/18-5/10  
drop date: 2/2; withdraw date: 4/20

Online course

Weekend College

ARV Arvada Campus

CRN	Prefix	Crs#	Sec#	Course Title	Credits	
Dates		Days	Time	Bldg	Room	Instructor
31190	EDU	221	001	Introduction to Education	3	
Full Term*		MW	0930AM-1045AM	REA	2306	Lantz
Co-requisite: EDU 288 551 Field Experience						
31192	EDU	221	201	Introduction to Education	3	
Full Term*		T	0600PM-0845PM	ARV	7191	Hays
Co-requisite: EDU 288 552 Field Experience						
33099	EDU	234	040	Multicultural Education	3	
Full Term*		T	0430PM-0545PM	REA	2307	Yazdani
		R			Online	
Class is a hybrid (meets both in the classroom and structured online aspects). Every Tuesday will be in the classroom and every Thursday will be online.						
33100	EDU	259	551	Outdoor Education Leadership	3	
1/18-5/17		ARR		Off	Campus	Stapp
Permission needed from instructor Drop Date: 2/2; Withdraw Date: 4/20						
32399	EDU	260	470	Adult Learning and Teaching	3	
Full Term*		ONLINE				Faculty
To access your online course go to The Rock from www.rccc.edu						
31193	EDU	261	001	Teaching, Learning&Technology	3	
Full Term*		MW	0100PM-0215PM	REA	1131	Lantz
Teachers: This course can be used for re-certification and re-licensure credit. Graduate credit can also be earned from the Colorado School of Mines.						
31577	EDU	261	040	Teaching, Learning&Technology	3	
Full Term*		M	0530PM-0800PM	REA	1131	Wengrovius
Class is a hybrid (meets both in the classroom and structured online aspects). Classroom dates: 1/24, 1/31, 2/7, 2/21, 3/7, 3/21, 4/11, 4/25, 5/2, 5/9. Teachers: This course can be used for re-certification and re-licensure credit. Graduate credit can also be earned from the Colorado School of Mines.						
32010	EDU	288	551	Practicum II: Field Experience	1	
Full Term*		ARR				Lantz
Co-requisite: EDU 221 001 Intro to Teacher Education						
32011	EDU	288	552	Practicum II: Field Experience	1	
Full Term*		ARR				Hays
Co-requisite: EDU 221 201 Intro to Teacher Education						

### EGT-ENGINEERING GRAPHICS TECHNOLOGY

Contact a Engineering Graphic Technology Advisor with questions concerning certificate / degree programs. Call 303.914.6572 for information. Fees are \$6.05 per credit.

31544	EGT	230	001	Drafting & Design I - Civil	6	
Full Term*		MW	0500PM-0900PM	REA	1109	Strickland
30522	EGT	230	002	Drafting & Design I - Arch	6	
Full Term*		MW	0500PM-0900PM	REA	1101	Rodriguez
31547	EGT	231	002	Drafting & Design II - Arch	6	
Full Term*		MW	0500PM-0900PM	REA	1107	Griest
Prereq: EGT 230 Architectural						
31548	EGT	231	004	Drafting & Design II - Mech	6	
Full Term*		T/R	0500PM-0900PM	REA	1101	Faculty
Prereq: CAD 101						
31549	EGT	231	005	Drafting & Design II - Civil	6	
Full Term*		MW	0500PM-0900PM	REA	1109	Strickland
Prereq: EGT 230 Civil						

### EIC-ELECTRICITY IND/COMMERCIAL

Shop fees \$6.05 per credit. Contact a Construction Technology Advisor with questions concerning certificate/degree programs. See CAR, CON, EIC, FIW, HVA, and PLU for more trade-related classes. See ENT, OSH and ENY for new classes.

30481	EIC	100	001	Electrical Const & Planning	4	
Full Term*		M	0600PM-0920PM	RCTC	3840	Faculty
30482	EIC	110	001	Electrical Installations I	4	
Full Term*		W	0600PM-1005PM	RCTC	3840	Faculty

CRN	Prefix	Crs#	Sec#	Course Title	Credits	
Dates		Days	Time	Bldg	Room	Instructor
31758	EIC	110	002	Electrical Installations I	4	
Full Term*		W	0600PM-1005PM	RCTC	2810	Faculty
32450	EIC	110	003	Electrical Installations I	4	
2/3-2/9		MTWRF	0800AM-0430PM	RCTC	2810	Faculty
Drop Date: 2/3; Withdraw Date: 2/7						
30483	EIC	120	001	Electrical Installations II	4	
Full Term*		R	0600PM-1005PM	RCTC	2810	Faculty
Pre-req: EIC 110 or permission of instructor.						
32622	EIC	124	601★	Electrical Safety Requirements	1	
2/12-2/19		S	0800AM-0430PM	RCTC	2836	Faculty
Drop Date: 2/12; Withdraw Date: 2/17						
32984	EIC	125	001	Electrical Principles and Appl	3	
Full Term*		T	0600PM-0920PM	RCTC	2810	Faculty
30485	EIC	130	001	National Electrical Code I	4	
Full Term*		T	0600PM-0920PM	RCTC	3840	Faculty
31191	EIC	130	601★	National Electrical Code I	4	
1/29-3/12		S	0800AM-0430PM	RCTC	3840	Faculty
Drop Date: 2/3; Withdraw Date: 3/3						
30486	EIC	135	001	National Electrical Code II	4	
Full Term*		M	0600PM-0920PM	RCTC	2836	Faculty
31592	EIC	150	001	DC Circuit Fundamentals	4	
Full Term*		R	0600PM-1005PM	RCTC	3809	Faculty
31593	EIC	155	001	AC Circuit Fundamentals	4	
Full Term*		W	0600PM-1005PM	RCTC	3809	Faculty
32451	EIC	160	001	Instruments & Measurements	4	
Full Term*		T	0600PM-1005PM	RCTC	2836	Faculty
32985	EIC	211	001	IECC Energy Conservation Code	4	
Full Term*		T	0600PM-0920PM	RCTC	TBA	Faculty
32452	EIC	217	601★	Electrical Estimating/Costing	4	
1/29-3/12		S	0800AM-0430PM	RCTC	3830	Faculty
Drop Date: 2/3; Withdraw Date: 3/3						
31653	EIC	220	001	Industrial Electrical Controls	4	
Full Term*		T	0600PM-1005PM	RCTC	3830	Faculty
Pre-req: EIC 150 or permission of instructor.						
31960	EIC	230	001	IND Instrumentn & Controls I	4	
Full Term*		R	0600PM-1005PM	RCTC	3830	Faculty
32987	EIC	233	001	Electric Motors	1.5	
3/30-5/4		W	0600PM-0920PM	RCTC	3830	Faculty
Drop Date: 4/3; Withdraw Date: 4/26						
32041	EIC	240	001	Fire Alarm Fundamentals	4	
Full Term*		R	0600PM-1005PM	RCTC	2836	Faculty
33110	EIC	242	001	Fire Alarm Code I	4	
Full Term*		W	0600PM-0920PM	RCTC	3810	Faculty
30523	EIC	275	001	Sp T: Adv Industrial Controls	4	
Full Term*		M	0600PM-1005PM	RCTC	3830	Faculty
Pre-req: EIC 220 or permission of instructor.						
32989	EIC	280	401	Internship		Faculty
Full Term*		ARR				
32042	EIC	285	401	Independent Study	1	
Full Term*		ARR				Faculty
32318	EIC	285	411	Independent Study: NEC	2	
Full Term*		ARR				Faculty

\* Full Term date range: 1/18-5/10  
drop date: 2/2; withdraw date: 4/20

 Online course

★ Weekend College

ARV Arvada Campus

CRN	Prefix	Crs#	Sec#	Course Title			Credits
Dates		Days	Time	Bldg	Room	Instructor	

## EMP – EMERGENCY MANAGEMENT & PLANNING

EMP courses are offered online only.  
To access your online course go to The Rock from [www.rccc.edu](http://www.rccc.edu)

<b>33311</b>	<b>EMP</b>	<b>101</b>	<b>470</b>	<b>Emergency Management</b>			<b>3</b>
Full Term*		ONLINE				Faculty	
<b>33312</b>	<b>EMP</b>	<b>105</b>	<b>470</b>	<b>Emergency Planning</b>			<b>3</b>
Full Term*		ONLINE				Faculty	
<b>33313</b>	<b>EMP</b>	<b>107</b>	<b>470</b>	<b>Emerg Op Center &amp; Comm</b>			<b>3</b>
Full Term*		ONLINE				Faculty	
<b>33314</b>	<b>EMP</b>	<b>240</b>	<b>470</b>	<b>Leadership and Influence</b>			<b>3</b>
Full Term*		ONLINE				Faculty	
<b>33315</b>	<b>EMP</b>	<b>242</b>	<b>470</b>	<b>Effective Communication</b>			<b>3</b>
Full Term*		ONLINE				Faculty	
<b>33316</b>	<b>EMP</b>	<b>280</b>	<b>470</b>	<b>Business Emergency Management</b>			<b>3</b>
Full Term*		ONLINE				Faculty	
<b>33317</b>	<b>EMP</b>	<b>291</b>	<b>470</b>	<b>Public Information Officer</b>			<b>3</b>
Full Term*		ONLINE				Faculty	

## EMS-EMERGENCY MEDICAL SERVICES

Fees \$6.05 per credit. CPR for Health Care Providers: Please see HPR 102  
Basic EKG Interpretation: Please see HPR 190  
Advanced Cardiac Life Support: Please see HPR 120  
Pediatric Advanced Life Support: Please see HPR 130

<b>31178</b>	<b>EMS</b>	<b>115</b>	<b>001</b>	<b>First Responder</b>			<b>3</b>	
2/1-3/10		T/R	0530PM-0930PM	RWE	2715	Fuller		
			Prerequisite: Age 16 by the first day of class					
			<i>Drop Date: 2/5; Withdraw Date: 3/2</i>					
<b>30748</b>	<b>EMS</b>	<b>125</b>	<b>001</b>	<b>EMT Basic</b>			<b>9</b>	
Full Term*		MRF	0830AM-1230PM	RWE	2756	Wifall		
			Permission of Advisor Needed. Co-requisite: EMS 170 551. Prerequisites: Age 18 by first day of class, High school diploma or GED, assessment scores at the college level in reading and writing.					
<b>31965</b>	<b>EMS</b>	<b>125</b>	<b>002</b>	<b>EMT Basic</b>			<b>9</b>	
Full Term*		MWR	0100PM-0500PM	RWE	2756	Brown		
			Permission of Advisor Needed. Co-requisite: EMS 170 552. Prerequisites: Age 18 by first day of class, High school diploma or GED, assessment scores at the college level in reading and writing.					
<b>30750</b>	<b>EMS</b>	<b>125</b>	<b>003</b>	<b>EMT Basic</b>			<b>9</b>	
Full Term*		MWR	0530PM-0930PM	RWE	2756	Rotello		
			Permission of Advisor Needed. Co-requisite: EMS 170 553. Prerequisites: Age 18 by first day of class, High school diploma or GED, assessment scores at the college level in reading and writing.					
<b>30751</b>	<b>EMS</b>	<b>125</b>	<b>640★</b>	<b>EMT Basic</b>			<b>9</b>	
Full Term*		F	0530PM-0930PM	RWE	2756	Vroman		
		S	0830AM-0500PM	RWE	2756			
			Hybrid: Full Semester, Mandatory Orientation 1/22 5:30 - 9:30. Will meet 8 Fridays from 5:30 - 9:30 and 8 Saturdays from 8:30 - 5:00 during the semester (TBA on 1/22). Permission of Advisor Needed. Co-requisite: EMS 170 651. Prerequisites: Age 18 by first day of class, High school diploma or GED, assessment scores at the college level in reading and writing.					
<b>33078</b>	<b>EMS</b>	<b>126</b>	<b>001</b>	<b>EMT Basic Refresher</b>			<b>2</b>	
1/19-2/21		MW	0530PM-0930PM	RWE	2754	Vroman		
			Prerequisite: current or recently expired Colorado or NREMT EMT-Basic certificate, or recent EMT-Basic course completion.					
			<i>Drop Date: 1/23; Withdraw Date: 2/14</i>					
<b>33079</b>	<b>EMS</b>	<b>126</b>	<b>601★</b>	<b>EMT Basic Refresher</b>			<b>2</b>	
2/19-3/19		S	0830AM-0500PM	RWE	2754	Faculty		
			Prerequisite: current or recently expired Colorado or NREMT EMT-Basic certificate, or recent EMT-Basic course completion.					
			<i>Drop Date: 2/22; Withdraw Date: 3/13</i>					

CRN	Prefix	Crs#	Sec#	Course Title			Credits
Dates		Days	Time	Bldg	Room	Instructor	

<b>32640</b>	<b>EMS</b>	<b>130</b>	<b>001</b>	<b>EMT Intravenous Therapy</b>			<b>2</b>	
1/25-3/8		T	0530PM-0930PM	RWE	2754	Vroman		
			Permission of Instructor Needed. Prerequisites: Current Colorado EMT-Basic Certificate. Additional fee \$48, covers insurance. Additional fee \$65, covers equipment and clinicals. You must complete a criminal background check through American Data Bank in order to participate in clinicals. A recent physical exam and a CPR for Healthcare Providers card are also required. Please call 303-914-6333 for an enrollment appointment.					
			<i>Drop Date: 1/30; Withdraw Date: 2/27</i>					
<b>31580</b>	<b>EMS</b>	<b>130</b>	<b>002</b>	<b>EMT Intravenous Therapy</b>			<b>2</b>	
2/16-3/30		W	0100PM-0500PM	RWE	2754	Faculty		
			Permission of Instructor Needed. Prerequisites: Current Colorado EMT-Basic Certificate. Additional fee \$48, covers insurance. Additional fee \$65, covers equipment and clinicals. You must complete a criminal background check through American Data Bank in order to participate in clinicals. A recent physical exam and a CPR for Healthcare Providers card are also required. Please call 303-914-6333 for an enrollment appointment.					
			<i>Drop Date: 2/21; Withdraw Date: 3/21</i>					
<b>32459</b>	<b>EMS</b>	<b>150</b>	<b>001</b>	<b>Pediatric Education</b>			<b>1</b>	
1/28-2/4		F	0800AM-0500PM	RWE	3754	Vroman		
			<i>Drop Date: 1/28; Withdraw Date: 2/2</i>					
<b>30753</b>	<b>EMS</b>	<b>170</b>	<b>551</b>	<b>EMT Basic Clinical</b>			<b>1</b>	
Full Term*		ARR		Off Campus		Eagleman		
			Permission of Advisor Needed. Co-requisite EMS 125 001 Additional fee \$48, covers insurance. Additional fee \$65, covers clinicals and equipment. You must complete a criminal background check through American Data Bank in order to participate in clinicals. A recent physical exam and a CPR for Healthcare Providers card are also required.					
<b>30754</b>	<b>EMS</b>	<b>170</b>	<b>552</b>	<b>EMT Basic Clinical</b>			<b>1</b>	
Full Term*		ARR		Off Campus		Eagleman		
			Permission of Advisor Needed. Co-requisite EMS 125 002 Additional fee \$48, covers insurance. Additional fee \$65, covers clinicals and equipment. You must complete a criminal background check through American Data Bank in order to participate in clinicals. A recent physical exam and a CPR for Healthcare Providers card are also required.					
<b>31973</b>	<b>EMS</b>	<b>170</b>	<b>553</b>	<b>EMT Basic Clinical</b>			<b>1</b>	
Full Term*		ARR		Off Campus		Eagleman		
			Permission of Advisor Needed. Co-requisite EMS 125 003 Additional fee \$48, covers insurance. Additional fee \$65, covers clinicals and equipment. You must complete a criminal background check through American Data Bank in order to participate in clinicals. A recent physical exam and a CPR for Healthcare Providers card are also required.					
<b>30755</b>	<b>EMS</b>	<b>170</b>	<b>651★</b>	<b>EMT Basic Clinical</b>			<b>1</b>	
Full Term*		ARR		Off Campus		Eagleman		
			Permission of Advisor Needed. Co-requisite EMS 125 640 Additional fee \$48, covers insurance. Additional fee \$65, covers clinicals and equipment. You must complete a criminal background check through American Data Bank in order to participate in clinicals. A recent physical exam and a CPR for Healthcare Providers card are also required.					
<b>32460</b>	<b>EMS</b>	<b>175</b>	<b>001</b>	<b>Sp T: Adv Medical Life Support</b>			<b>1</b>	
2/11-2/18		F	0830AM-0500PM	RWE	2754	Vroman		
			Permission of instructor needed.					
			<i>Drop Date: 2/11; Withdraw Date: 2/16</i>					
<b>33080</b>	<b>EMS</b>	<b>175</b>	<b>002</b>	<b>Sp T: AEMT Trauma Emergencies</b>			<b>2</b>	
Full Term*		T	0100PM-0300PM	RWE	2754	Vroman		
			Permission of instructor needed.					
<b>33081</b>	<b>EMS</b>	<b>175</b>	<b>003</b>	<b>Sp T: AEMT</b>			<b>1</b>	
Full Term*		T	0330PM-0430PM	RWE	2754	Vroman		
			Permission of instructor needed.					
<b>33082</b>	<b>EMS</b>	<b>175</b>	<b>004</b>	<b>Sp T: AEMT Clinical Practicum</b>			<b>2</b>	
Full Term*		R	0100PM-0400PM	RWE	2754	Vroman		
			Permission of instructor needed.					
<b>33083</b>	<b>EMS</b>	<b>175</b>	<b>005</b>	<b>Sp T: AEMT Simulation Lab</b>			<b>2</b>	
Full Term*		W	0830AM-1230PM	RWE	2754	Vroman		
			Permission of instructor needed.					
<b>33098</b>	<b>EMS</b>	<b>180</b>	<b>551</b>	<b>EMT Clinical Internship</b>			<b>3</b>	
Full Term*		ARR		Off Campus		Vroman		
			Permission of instructor needed					

\* Full Term date range: 1/18-5/10  
drop date: 2/2; withdraw date: 4/20

 Online course

 Weekend College

 ARV Arvada Campus

CRN Dates	Prefix	Crs# Days	Sec# Time	Course Title Bldg Room	Credits Instructor
32461 2/25-3/4	EMS	213 F	001 0830AM-0500PM	Prehospital Trauma Life Suppt RWE 2754	1 Vroman

Drop Date: 2/25; Withdraw Date: 3/2

## ENG-ENGLISH

\$6.05 fee per credit.

If students have an ACT English score (earned within the last two years) of 18 or higher, they may enroll in ENG 121. If the ACT English score is below 18 or if students do not have an ACT English score, they must take the ACCUPLACER assessment test and achieve the scores listed below in order to enroll in the following:

ENG 030: Writing Skills 0 - 49 Reading Skills 0 - 39

ENG 060: Writing Skills 50 - 69 Reading Skills 40 - 61

ENG 090: Writing Skills 70 - 94 Reading Skills 62 - 79

ENG 121 or higher: Pre-requisite of ENG 090 or equivalent assessment scores (Accuplacer 95, ACT English 18).

Web based courses in this prefix may also be available through CCOnline.

Please check [www.cconline.org](http://www.cconline.org) for more information.

30356 Full Term*	ENG	030 MW	001 1100AM-1150AM	Basic Writing Skills REA 2303	2 Faculty
33034 Full Term*	ENG	030 T/R	002 0600PM-0650PM	Basic Writing Skills REA 1450	2 Faculty
30358 Full Term*	ENG	060 MW	001 0930AM-1045AM	Writing Fundamentals REA 2307	3 Faculty
33039 1/18-3/3	ENG	060 T/R	002 0900AM-1200PM	Writing Fundamentals RCA6 A	3 Faculty
Drop Date: 1/24; Withdraw Date: 2/25					
30359 Full Term*	ENG	060 T/R	003 0930AM-1045AM	Writing Fundamentals REA 2307	3 Faculty
30360 Full Term*	ENG	060 MW	004 0100PM-0215PM	Writing Fundamentals RCTC 3838	3 Faculty
32808 Full Term*	ENG	060 T/R	005 0100PM-0215PM	Writing Fundamentals REA 1415	3 Faculty
32281 Full Term*	ENG	060 T/R	006 0530PM-0645PM	Writing Fundamentals RWE 0664	3 Faculty
33042 1/19-3/7	ENG	090 MW	001 0900AM-1200PM	Basic Composition RCA6 A	3 Faculty
Drop Date: 1/24; Withdraw Date: 2/25					
30362 Full Term*	ENG	090 MW	002 0930AM-1045AM	Basic Composition RWE 3679	3 Faculty
33043 Full Term*	ENG	090 T/R	003 0800AM-0915AM	Basic Composition REA 1413	3 Faculty
33044 3/15-5/10	ENG	090 T/R	004 0900AM-1200PM	Basic Composition RCA6 A	3 Faculty
Drop Date: 3/22; Withdraw Date: 4/29					
30363 Full Term*	ENG	090 T/R	005 0930AM-1045AM	Basic Composition REA 1415	3 Faculty
30891 Full Term*	ENG	090 MW	006 1100AM-1215PM	Basic Composition REA 2307	3 Nolles
30364 Full Term*	ENG	090 T/R	007 1100AM-1215PM	Basic Composition REA 1415	3 Faculty
30365 Full Term*	ENG	090 MW	008 0100PM-0215PM	Basic Composition REA 2307	3 Faculty
33213 Full Term*	ENG	090 T/R	009 0100PM-0215PM	Basic Composition RWE 2701	3 Faculty
30367 Full Term*	ENG	090 T/R	201 0100PM-0215PM	Basic Composition ARV 7210	3 Faculty
30361 Full Term*	ENG	090 MW	010 0230PM-0345PM	Basic Composition REA 2307	3 Faculty

CRN Dates	Prefix	Crs# Days	Sec# Time	Course Title Bldg Room	Credits Instructor
31590 Full Term*	ENG	090 T/R	011 0230PM-0345PM	Basic Composition REA 2307	3 Faculty
31589 Full Term*	ENG	090 MW	012 0400PM-0515PM	Basic Composition REA 2307	3 Faculty
32550 Full Term*	ENG	090 T/R	013 0400PM-0515PM	Basic Composition RWE 2533	3 Nolles
32551 Full Term*	ENG	090 M	014 0600PM-0845PM	Basic Composition REA 2307	3 Faculty
30366 Full Term*	ENG	090 W	015 0600PM-0845PM	Basic Composition REA 2307	3 Faculty
33045 Full Term*	ENG	090 ONLINE	470	Basic Composition	3 Faculty

To access your online course go to The Rock from [www.rccc.edu](http://www.rccc.edu)

30369 Full Term*	ENG	121 MW	001 0730AM-0845AM	English Composition I : CO1 RWE 2533	3 Faculty
30370 Full Term*	ENG	121 T/R	002 0800AM-0915AM	English Composition I : CO1 REA 1450	3 Faculty
33046 3/14-5/4	ENG	121 MW	003 0900AM-1200PM	English Composition I : CO1 RCA6 A	3 Faculty
Drop Date: 3/22; Withdraw Date: 4/29					
30371 Full Term*	ENG	121 MW	004 0930AM-1045AM	English Composition I : CO1 REA 1450	3 Faculty
32553 Full Term*	ENG	121 MW	005 0930AM-1045AM	English Composition I : CO1 REA 1454	3 Faculty
30385 Full Term*	ENG	121 MW	201 0930AM-1045AM	English Composition I : CO1 ARV 7128	3 Faculty
33056 Full Term*	ENG	121 T/R	006 0930AM-1045AM	English Composition I : CO1 RWE 2533	3 Marsh
33071 Full Term*	ENG	121 T/R	007 0930AM-1045AM	English Composition I : CO1 REA 1450	3 Faculty
30373 Full Term*	ENG	121 T/R	008 0930AM-1045AM	English Composition I : CO1 RWE 1690	3 Faculty
30374 Full Term*	ENG	121 MW	009 1100AM-1215PM	English Composition I : CO1 RWE 2533	3 Faculty
30375 Full Term*	ENG	121 MW	010 1100AM-1215PM	English Composition I : CO1 REA 1415	3 Faculty
30376 Full Term*	ENG	121 MW	011 1100AM-1215PM	English Composition I : CO1 REA 1413	3 Faculty
30377 Full Term*	ENG	121 T/R	012 1100AM-1215PM	English Composition I : CO1 REA 2303	3 Edwards
30378 Full Term*	ENG	121 T/R	013 1100AM-1215PM	English Composition I : CO1 RWE 2533	3 Faculty
30379 Full Term*	ENG	121 MW	014 0100PM-0215PM	English Composition I : CO1 REA 1162	3 Faculty
31591 2/7-5/9	ENG	121 MW	015 0100PM-0240PM	English Composition I : CO1 REA 1450	3 Carter
Drop Date: 2/19; Withdraw Date: 4/20					
33049 1/19-3/7	ENG	121 MW	016 0100PM-0400PM	English Composition I : CO1 RCA5 B	3 Nolles
Drop Date: 1/24; Withdraw Date: 2/25					
30892 Full Term*	ENG	121 T/R	017 0100PM-0215PM	English Composition I : CO1 REA 1450	3 Carter
32554 Full Term*	ENG	121 T/R	018 0100PM-0215PM	English Composition I : CO1 REA 1162	3 Edwards

\* Full Term date range: 1/18-5/10  
drop date: 2/2; withdraw date: 4/20

 Online course

 Weekend College

 ARV Arvada Campus

CRN	Prefix	Crs#	Sec#	Course Title		Credits
Dates		Days	Time	Bldg	Room	Instructor
30380	ENG	121	019	English Composition I : CO1		3
Full Term*		MW	0230PM-0345PM	REA	2303	Braziller
32555	ENG	121	020	English Composition I : CO1		3
Full Term*		MW	0230PM-0345PM	REA	1150	Faculty
32359	ENG	121	021	English Composition I : CO1		3
Full Term*		T/R	0230PM-0345PM	REA	1450	Faculty
32556	ENG	121	022	English Composition I : CO1		3
Full Term*		MW	0400PM-0515PM	RWE	2533	Faculty
30381	ENG	121	023	English Composition I : CO1		3
Full Term*		T/R	0400PM-0515PM	REA	1454	Faculty
33050	ENG	121	024	English Composition I : CO1		3
Full Term*		T/R	0400PM-0515PM	REA	1450	Faculty
32557	ENG	121	025	English Composition I : CO1		3
Full Term*		M	0600PM-0845PM	REA	1454	Faculty
30382	ENG	121	026	English Composition I : CO1		3
Full Term*		T	0600PM-0845PM	REA	1162	Faculty
30383	ENG	121	027	English Composition I : CO1		3
Full Term*		R	0600PM-0845PM	RWE	2533	Faculty
32360	ENG	121	202	English Composition I : CO1		3
1/18-3/3		T/R	0600PM-0900PM	ARV	7102	Faculty
<i>Drop Date: 1/24; Withdraw Date: 2/25</i>						
30384	ENG	121	040	English Composition I : CO1		3
Full Term*		W	0600PM-0715PM	REA	1454	Faculty
Hybrid course that combines classroom and online elements.						
30386	ENG	121	470	English Composition I : CO1		3
Full Term*		ONLINE				Marsh
To access your online course go to The Rock from <a href="http://www.rccc.edu">www.rccc.edu</a>						
30387	ENG	121	471	English Composition I : CO1		3
Full Term*		ONLINE				Faculty
To access your online course go to The Rock from <a href="http://www.rccc.edu">www.rccc.edu</a>						
30893	ENG	121	472	English Composition I : CO1		3
Full Term*		ONLINE				Faculty
To access your online course go to The Rock from <a href="http://www.rccc.edu">www.rccc.edu</a>						
31907	ENG	121	473	English Composition I : CO1		3
Full Term*		ONLINE				Faculty
To access your online course go to The Rock from <a href="http://www.rccc.edu">www.rccc.edu</a>						
33214	ENG	121	474	English Composition I : CO1		3
Full Term*		ONLINE				Faculty
To access your online course go to The Rock from <a href="http://www.rccc.edu">www.rccc.edu</a>						
30389	ENG	122	001	English Composition II: CO2		3
Full Term*		MW	0730AM-0845AM	REA	2303	Faculty
30390	ENG	122	002	English Composition II: CO2		3
Full Term*		T/R	0800AM-0915AM	REA	1454	Faculty
30391	ENG	122	003	English Composition II: CO2		3
Full Term*		MW	0930AM-1045AM	RWE	2533	French
30392	ENG	122	004	English Composition II: CO2		3
Full Term*		MW	0930AM-1045AM	REA	2303	Faculty
30393	ENG	122	005	English Composition II: CO2		3
Full Term*		T/R	0930AM-1045AM	REA	1454	Carter
33057	ENG	122	006	English Composition II: CO2		3
Full Term*		F	0930AM-1215PM	REA	2303	Faculty
30394	ENG	122	007	English Composition II: CO2		3
Full Term*		MW	1100AM-1215PM	REA	1454	French
30395	ENG	122	008	English Composition II: CO2		3
Full Term*		T/R	1100AM-1215PM	REA	1450	Faculty

CRN	Prefix	Crs#	Sec#	Course Title		Credits
Dates		Days	Time	Bldg	Room	Instructor
30400	ENG	122	201	English Composition II: CO2		3
Full Term*		T/R	1100AM-1215PM	ARV	7204	Faculty
30396	ENG	122	009	English Composition II: CO2		3
Full Term*		MW	0100PM-0215PM	REA	2303	Braziller
33058	ENG	122	010	English Composition II: CO2		3
3/14-5/4		MW	0100PM-0400PM	RCA5	B	Nolles
<i>Drop Date: 3/22; Withdraw Date: 4/29</i>						
30903	ENG	122	011	English Composition II: CO2		3
Full Term*		T/R	0100PM-0215PM	RWE	2533	Yates
31596	ENG	122	012	English Composition II: CO2		3
2/8-5/10		T/R	0100PM-0240PM	REA	2304	Faculty
<i>Drop Date: 2/20; Withdraw Date: 4/21</i>						
33059	ENG	122	013	English Composition II: CO2		3
Full Term*		R	0100PM-0345PM	REA	2303	Faculty
32091	ENG	122	014	English Composition II: CO2		3
Full Term*		MW	0230PM-0345PM	RWE	2533	Yates
31597	ENG	122	015	English Composition II: CO2		3
Full Term*		T/R	0230PM-0345PM	REA	1454	Faculty
30397	ENG	122	016	English Composition II: CO2		3
Full Term*		MW	0400PM-0515PM	REA	2303	French
32559	ENG	122	017	English Composition II: CO2		3
Full Term*		T/R	0400PM-0515PM	REA	2303	Faculty
30398	ENG	122	018	English Composition II: CO2		3
Full Term*		M	0600PM-0845PM	REA	2303	Faculty
33060	ENG	122	019	English Composition II: CO2		3
Full Term*		T	0600PM-0845PM	REA	1454	Faculty
30399	ENG	122	020	English Composition II: CO2		3
Full Term*		R	0600PM-0845PM	REA	2303	Faculty
30401	ENG	122	202	English Composition II: CO2		3
3/15-5/10		T/R	0600PM-0900PM	ARV	7102	Faculty
<i>Drop Date: 3/22; Withdraw Date: 4/29</i>						
30402	ENG	122	470	English Composition II: CO2		3
Full Term*		ONLINE				Braziller
To access your online course go to The Rock from <a href="http://www.rccc.edu">www.rccc.edu</a>						
30403	ENG	122	471	English Composition II: CO2		3
Full Term*		ONLINE				Edwards
To access your online course go to The Rock from <a href="http://www.rccc.edu">www.rccc.edu</a>						
30917	ENG	122	472	English Composition II: CO2		3
Full Term*		ONLINE				Faculty
To access your online course go to The Rock from <a href="http://www.rccc.edu">www.rccc.edu</a>						
31908	ENG	122	473	English Composition II: CO2		3
Full Term*		ONLINE				Faculty
To access your online course go to The Rock from <a href="http://www.rccc.edu">www.rccc.edu</a>						
33061	ENG	131	001	Technical Writing I		3
Full Term*		T	0100PM-0345PM	REA	2303	Faculty
30404	ENG	131	002	Technical Writing I		3
Full Term*		M	0600PM-0845PM	RWE	2533	Faculty
32361	ENG	131	470	Technical Writing I		3
Full Term*		ONLINE				Faculty
To access your online course go to The Rock from <a href="http://www.rccc.edu">www.rccc.edu</a>						
33218	ENG	215	001	Playwriting I		3
Full Term*		M	0230PM-0515PM	RWE	0664	Jamruszka-Mencher
30405	ENG	221	001	Creative Writing I		3
Full Term*		MW	0100PM-0215PM	RWE	2533	Faculty

\* Full Term date range: 1/18-5/10  
drop date: 2/2; withdraw date: 4/20

 Online course

★ Weekend College

ARV Arvada Campus



CRN Dates	Prefix	Crs# Days	Sec# Time	Course Title Bldg Room	Credits Instructor
31911 Full Term*	ENG	221 T	002 0600PM-0845PM	Creative Writing I RWE 2533	3 Faculty
33062 Full Term*	ENG	221 ONLINE	470	Creative Writing I	3 French
To access your online course go to The Rock from www.rccc.edu					
30406 Full Term*	ENG	227 T/R	001 1100AM-1215PM	Poetry Writing REA 1454	3 Braziller
31602 Full Term*	ENG	231 T/R	001 0100PM-0215PM	Literary Magazine REA 1454	3 Marsh
33067 2/1-5/10	ENG	275 T	001 0600PM-0730PM	Special Topics: Travel Writing REA 2303	3 Braziller/Gallagher
Must be taken with LIT268001 Celtic Literature (CRN 33069). Class results in a trip to Ireland sometime between 5/24-6/4. Drop Date: 2/18; Withdraw Date: 5/10					
30407 Full Term*	ENG	280 ARR	411	Internship	3 Faculty

### ENV-ENVIRONMENTAL SCIENCE

\$6.05 fee per credit

30329 Full Term*	ENV	101 T/R	001 0200PM-0440PM	Environmental Science: GT-SC1 RWE 2573	4 Patterson
---------------------	-----	------------	----------------------	---	----------------

### ENY-ENERGY TECHNOLOGY

\$6.05 fee per credit

32609 Full Term*	ENY	101 M	001 0100PM-0435PM	Intro to EnergyTechnologies RWE 1600	3 Faculty
32608 Full Term*	ENY	101 M	002 0600PM-0935PM	Intro to EnergyTechnologies RWE 1692	3 Faculty
32448 Full Term*	ENY	101 W	003 0600PM-0935PM	Intro to EnergyTechnologies REA 1450	3 Faculty
32311 Full Term*	ENY	102 M	001 0600PM-0935PM	Building Energy Audit Tech RWE 2527	3 Faculty
*Student Kit Saturn Online Classroom materials fee \$190.00. Fee included upon registration.					
31946 Full Term*	ENY	102 W	002 0600PM-0935PM	Building Energy Audit Tech RCA5 B	3 Faculty
*Student Kit Saturn Online Classroom materials fee \$190.00. Fee included upon registration.					
33074 Full Term*	ENY	105 M	001 0600PM-1005PM	Technology for the Trades RWE 3750	4 Martin
33075 Full Term*	ENY	105 R	002 0600PM-1005PM	Technology for the Trades RWE 3750	4 Martin
31958 Full Term*	ENY	120 T	001 0600PM-1005PM	Solar Thermal System Install RCA6 B	4 Faculty
Co-req: HVA 105, OSH 127.					
32507 1/18-2/26	ENY	130 T	001 0600PM-1005PM	Solar Photovoltaics Grid-tie RCTC 3810	2 Faculty
Co-req: HVA 105, OSH 127. Sat 2/19 & 2/26 Drop Date: 1/23; Withdraw Date: 2/18					
32508 1/20-2/26	ENY	130 R	002 0100PM-0505PM	Solar Photovoltaics Grid-tie RCTC 3838	2 Faculty
Co-req: HVA 105, OSH 127. Sat 2/19 & 2/26 Drop Date: 1/24; Withdraw Date: 2/18					
32509 1/20-2/26	ENY	130 R	003 0600PM-1005PM	Solar Photovoltaics Grid-tie RCTC 3838	2 Faculty
Co-req: HVA 105, OSH 127. Sat 2/19 & 2/26 Drop Date: 1/24; Withdraw Date: 2/18					
32512 3/8-4/19	ENY	131 T	001 0600PM-1005PM	Advanced Solar PV RCTC 3810	2 Faculty
Pre-req HVA 105, OSH 127, ENY 130, Sat 4/9 & 4/16 Drop Date: 3/13; Withdraw Date: 4/10					

CRN Dates	Prefix	Crs# Days	Sec# Time	Course Title Bldg Room	Credits Instructor
32615 3/10-4/21	ENY	131 R	002 0100PM-0505PM	Advanced Solar PV RCTC 3838	2 Faculty
Pre-req HVA 105, OSH 127, ENY 130, Sat 4/9 & 4/16 Drop Date: 3/15; Withdraw Date: 4/12					
32513 3/10-4/21	ENY	131 R	003 0600PM-1005PM	Advanced Solar PV RCTC 3838	2 Faculty
Pre-req HVA 105, OSH 127, ENY 130, Sat 4/9 & 4/16 Drop Date: 3/15; Withdraw Date: 4/12					
32510 4/29-5/20	ENY	132 F	601★ 0600PM-0945PM	NABCEP Entry Level Prep Class RCTC 3840	1 Faculty
Pre-req HVA 105, OSH 127, ENY 130, ENY 131 Drop Date: 5/1; Withdraw Date: 5/15					
32990 Full Term*	ENY	141 W	001 0600PM-0945PM	Passive Solar System I RCA6 A	3 Faculty
Pre-req ENY 101, ENY 102, MAT 090					
33076 Full Term*	ENY	153 R	001 0600PM-1005PM	Renewable Energy Construction RCTC 3834	4 Gady
Co-req OSH 127					
32371 Full Term*	ENY	175 W	201 0900AM-1145AM	Sp T: Intro To Wind Energy ARV 7204	3 Faculty
32515 Full Term*	ENY	175 M	002 0530PM-0835PM	Sp T: Intro to Wind Energy RCTC 3838	3 Faculty
32991 Full Term*	ENY	175 R	003 0600PM-1005PM	Sp T: Solar Thermal Advanced RWE 2684	4 Faculty
Pre-req ENY 120, MAT 090					
32616 Full Term*	ENY	176 M	001 0600PM-1005PM	Sp T: Commerc Bldg Enrgy Audit RWE 3687	4 Faculty
Pre-req ENY 101, 102, Co-req OSH 127					
32613 3/28-4/1	ENY	177 MTWRF	001 0800AM-0500PM	SpT:SolarPhotovolt 40hr NABCEP RCA5 A	3 Faculty
Co-req: HVA 105, OSH 127. Orientation 3/21 from 6pm to 8pm. Drop Date: 3/27; Withdraw Date: 3/31					
32502 1/20-3/3	ENY	230 R	001 0600PM-1015PM	PV Maintenance & Troubleshoot RCTC 3840	2 Faculty
Pre-req HVA 105, OSH 127, ENY 130 Drop Date: 1/24; Withdraw Date: 2/25					
32501 Full Term*	ENY	231 M	001 0600PM-1005PM	Solar Contracting RWE 2684	4 Faculty
Pre-req HVA 105, OSH 127, ENY 130					
32514 Full Term*	ENY	240 W	001 0600PM-1005PM	Estimating for Energy RCTC 3838	4 Faculty
Pre-req HVA 105, OSH 127, ENY 130, Sat Classes required					
33077 Full Term*	ENY	275 R	001 0100PM-0400PM	Sp T: Energy Audit Field RCTC 3810	2 Faculty
Pre-req: ENY 102					
32617 Full Term*	ENY	280 ARR	401	Internship	Faculty

### ESL-ENGLISH AS SECOND LANGUAGE

Placement assessment must be completed before classes begin. Arrange an appointment with the International Education office. For information or registration, please call or visit the English Language/Intercultural Services office on Lakewood campus, 303-914-6416.

32800 Full Term*	ESL	033 T	001 0100PM-0330PM	Advanced Conversation REA 1150	3 Faculty
30478 Full Term*	ESL	043 MW	001 0230PM-0345PM	Advanced Reading REA 1162	3 Faculty
30479 Full Term*	ESL	053 MW	001 0100PM-0215PM	Advanced Composition REA 1109	3 Faculty

\* Full Term date range: 1/18-5/10  
drop date: 2/2; withdraw date: 4/20

Online course

★ Weekend College

ARV Arvada Campus

CRN Dates	Prefix	Crs# Days	Sec# Time	Course Title		Credits Instructor
32356 1/18-3/11	ESL	091	001	Basic Intensive English		8 Faculty
Drop Date: 1/25; Withdraw Date: 2/25						
32044 3/14-5/13	ESL	092	001	High Basic Intensive English		8 Faculty
Drop Date: 3/22; Withdraw Date: 4/29						
32357 1/18-3/11	ESL	093	001	Low Inter Intensive English		8 Faculty
Drop Date: 1/25; Withdraw Date: 2/25						
32045 3/14-5/13	ESL	094	001	Intermediate Intensive English		8 Faculty
Drop Date: 3/22; Withdraw Date: 4/29						
32358 1/18-3/11	ESL	095	001	High Inter Intensive English		8 Faculty
Drop Date: 1/25; Withdraw Date: 2/25						
32046 3/14-5/13	ESL	096	001	Low Advanced Intensive English		8 Faculty
Drop Date: 3/22; Withdraw Date: 4/29						

### EVT-ENVIRONMENTAL TECHNOLOGY

33151 Full Term*	EVT	175	001	Sp T: Regulatory Studies		4 Biberstine
33152 Full Term*	EVT	176	001	SpT:Global Environm Awareness		4 Smith
32637 Full Term*	EVT	275	001	SpT:Sustainability in Env Tech		3 Smith
32638 Full Term*	EVT	276	001	SpT:Environ Enginrg Concepts		4 Biberstine

### FIW-FINE WOODWORKING

\$6.05 shop fee per credit hour. For further information please see web-site at [www.rrsfw.org](http://www.rrsfw.org). Click on link for shop hours, but please know that shop hours may change and you can expect restrictions during the first 5 weeks. First hour of every class will be unplugged. The first day of all classes, will begin in the wood shop, CTC 2829

31963 Full Term*	FIW	100	001	Fundamentals of Woodworking		4 Armour
Additional Material Fees of \$10.						
31964 Full Term*	FIW	100	601★	Fundamentals of Woodworking		4 Faculty
Additional Material Fees of \$10.						
31599 Full Term*	FIW	101	001	Introduction to Woodworking		8 Richards
This is an intensive class, see web-site located at <a href="http://www.rrsfw.org">www.rrsfw.org</a> for more details. A minimum of 30 hours additional workshop or lab time required. Additional Materials Fees of \$50						
32549 Full Term*	FIW	101	002	Introduction to Woodworking		8 Richards
This is an intensive class, see web-site located at <a href="http://www.rrsfw.org">www.rrsfw.org</a> for more details. A minimum of 30 hours additional workshop or lab time required. Additional Materials Fees of \$50						
32441 Full Term*	FIW	101	004	Introduction to Woodworking		8 Richards
This is an intensive class, see web-site located at <a href="http://www.rrsfw.org">www.rrsfw.org</a> for more details. A minimum of 30 hours additional workshop or lab time required. Additional Materials Fees of \$50						
30530 Full Term*	FIW	101	005	Introduction to Woodworking		8 Jones
This is an intensive class, see web-site located at <a href="http://www.rrsfw.org">www.rrsfw.org</a> for more details. A minimum of 30 hours additional workshop or lab time required. Additional Materials Fees of \$50						

CRN Dates	Prefix	Crs# Days	Sec# Time	Course Title		Credits Instructor
32937 Full Term*	FIW	101	601★	Introduction to Woodworking		8 Richards
An intensive weekend class. There will be 7 Saturday open shop classes during the second half of the semester, plus student will need to attend 30 hours of either lab time, or special workshops. Additional Materials Costs of \$50						
30531 Full Term*	FIW	102	001	Classical Guitar Construction		5 O'Brien
Meets every Saturday from 9-1 during the semester. Student must purchase kit prior to class start (cost, approx \$400, delivery approx one week). See <a href="http://www.rrsfw.org">www.rrsfw.org</a> for further details on ordering your guitar material. Additional Materials Fees of \$25.						
30532 Full Term*	FIW	103	001	Steel String Guitar Constructn		5 O'Brien
Meets additional Saturdays during the semester. Student must purchase kit prior to class start (cost, approx \$400, delivery approx one week) Email <a href="mailto:Robbie.O'Brien@rrcc.edu">Robbie.O'Brien@rrcc.edu</a> for details. Additional Materials Fees of \$25						
31601 Full Term*	FIW	103	002	Steel String Guitar Constructn		5 O'Brien
Meets every Saturday from 9-1 during the semester. Student must purchase kit prior to class start (cost, approx \$400, delivery approx one week). See <a href="http://www.rrsfw.org">www.rrsfw.org</a> for further details on ordering your guitar material. Additional Materials Fees of \$25.						
31966 Full Term*	FIW	103	003	Steel String Guitar Constructn		5 Snider
Meets every Saturday from 9-1 during the semester. Student must purchase kit prior to class start (cost, approx \$400, delivery approx one week). See <a href="http://www.rrsfw.org">www.rrsfw.org</a> for further details on ordering your guitar material. Additional Materials Fees of \$25.						
31196 1/29-3/12	FIW	104	601★	Elements of Design		2 Gillespie
For more details, please see web-site <a href="http://www.rrsfw.org">www.rrsfw.org</a> Drop Date: 2/3; Withdraw Date: 3/3						
30539 Full Term*	FIW	109	001	Introduction to Cabinetmaking		4 Shannon
Additional Materials Fees of \$25 per student						
30542 Full Term*	FIW	118	001	Lathe Turnings		4 Duvall
Additional Materials Fees of \$25 per student						
32938 Full Term*	FIW	118	002	Lathe Turnings		4 Gillespie
Additional Materials Fees of \$25 per student						
30544 Full Term*	FIW	118	003	Lathe Turnings		4 Malek
Additional Materials Fees of \$25 per student						
31967 Full Term*	FIW	119	001	Intermediate Turning I		4 Malek
Additional Materials Fees of \$25 per student						
31968 Full Term*	FIW	121	001	Intermediate Turning II		4 Duvall
Additional Materials Fees of \$25 per student						
30547 Full Term*	FIW	122	001	Wood Carving		4 Faculty
Additional Materials fees of \$7						
30549 Full Term*	FIW	125	001	Finishing Wood		4 Nelson
Additional Materials Fees of \$15						
33179 Full Term*	FIW	125	002	Finishing Wood		4 Nelson
Additional Materials Fees of \$15						
30550 Full Term*	FIW	128	001	Doormaking		4 Scherrer
Construction of exterior & interior doors. Student needs to have taken FIW 101 or FIW 100.						
31202 Full Term*	FIW	171	401	Woodworking Lab II		2 Richards

\* Full Term date range: 1/18-5/10  
drop date: 2/2; withdraw date: 4/20

 Online course

★ Weekend College

ARV Arvada Campus

CRN	Prefix	Crs#	Sec#	Course Title			Credits
Dates		Days	Time	Bldg	Room	Instructor	
<b>32444</b>	<b>FIW</b>	<b>175</b>	<b>004</b>	<b>Sp T: Adv Veneering&amp;Marquetry</b>			<b>4</b>
Full Term*		W	0600PM-1000PM	RCA3	B	Gady	
This course builds upon the introductory course FIW 200							
<b>31969</b>	<b>FIW</b>	<b>175</b>	<b>005</b>	<b>SpT:FurnitureRestortn&amp;Refinish</b>			<b>4</b>
Full Term*		T	0600PM-1000PM	RCA3	B	Nelson	
Topics include a discussion of whether a piece is worthy of refinishing / repairing. How to determine the type of finish to be removed and the wood(s) used to build the original piece. Methods of finish removal: chemical, mechanical or both. We will also discuss types and application of new finishes. For a project, students should have a piece of woodwork that requires refurbishing.							
<b>32088</b>	<b>FIW</b>	<b>175</b>	<b>601★</b>	<b>Sp T: Adv Instru Finish/Setup</b>			<b>4</b>
1/22-3/12		S	0100PM-0500PM	RCTC	2829	O'Brien	
A new class which focuses on high gloss finishes for instruments. This course covers prep, pore filling, spraying, leveling, buffing, as well as guitar set-up. This is an 8-week course. <i>Drop Date: 1/28; Withdraw Date: 3/2</i>							
<b>31970</b>	<b>FIW</b>	<b>176</b>	<b>001</b>	<b>Sp T: Electric Guitar Building</b>			<b>6</b>
Full Term*		M	1200PM-0400PM	RCTC	2829	Snider	
Meets additional Saturdays during the semester. Student must purchase materials prior to class start (cost, approx \$350, delivery approx one week). Visit <a href="http://www.rrsfw.org">www.rrsfw.org</a> for details. Additional Shop Materials Fees of \$25.							
<b>31605</b>	<b>FIW</b>	<b>176</b>	<b>002</b>	<b>Sp T: Electric Guitar Building</b>			<b>6</b>
Full Term*		M	0600PM-1000PM	RCTC	2829	Snider	
Meets additional Saturdays during the semester. Student must purchase materials prior to class start (cost, approx \$350, delivery approx one week). Visit <a href="http://www.rrsfw.org">www.rrsfw.org</a> for details. Additional Shop Materials Fees of \$25.							
<b>32445</b>	<b>FIW</b>	<b>176</b>	<b>003</b>	<b>Sp T: Advanced Electric Guitar</b>			<b>6</b>
Full Term*		T	0600PM-1000PM	RCTC	2829	Snider	
This course will take electric guitar building to the next level. This includes advanced designs, electronics, and pickup winding. Students must have completed at least one electric guitar. Visit <a href="http://www.rrsfw.org">www.rrsfw.org</a> for details.							
<b>31609</b>	<b>FIW</b>	<b>177</b>	<b>001</b>	<b>Sp T: Mandolin Construction</b>			<b>6</b>
Full Term*		M	0600PM-1000PM	RCTC	2829	Burghardt	
Meets additional Saturdays during the semester. Student must purchase kit prior to class start (cost, approx \$350, delivery approx one week). Visit <a href="http://www.rrsfw.org">www.rrsfw.org</a> for details. Additional Materials Fees of \$25.							
<b>32940</b>	<b>FIW</b>	<b>177</b>	<b>002</b>	<b>Sp T: Guitar Setup &amp; Repair</b>			<b>4</b>
Full Term*		T	0600PM-1000PM	RCTC	2829	Deckebach	
Students will learn various set-ups for guitars both acoustic & electric.							
<b>32941</b>	<b>FIW</b>	<b>177</b>	<b>003</b>	<b>Sp T: Inlay Techniques</b>			<b>4</b>
Full Term*		R	0600PM-1000PM	RCA3	B	Snider	
Students will learn how to design and execute various inlay techniques using Mother of Pearl, wood, abalone, and etc							
<b>31971</b>	<b>FIW</b>	<b>177</b>	<b>004</b>	<b>Sp T: Adv Guitar Building</b>			<b>6</b>
Full Term*		M	0600PM-1000PM	RCTC	2829	O'Brien	
Meets every Saturday from 9-1 during the semester. Student must purchase kit prior to class start (cost, approx \$400, delivery approx one week). See <a href="http://www.rrsfw.org">www.rrsfw.org</a> for further details on ordering your guitar material. Additional Materials Fees of \$25.							
<b>32724</b>	<b>FIW</b>	<b>177</b>	<b>005</b>	<b>Sp T: Japanese Timber Framing</b>			<b>5</b>
Full Term*		F	0900AM-0100PM	RCTC	2829	Harvey	
<b>31972</b>	<b>FIW</b>	<b>177</b>	<b>601★</b>	<b>Sp T: Luthier Jigs/Templates</b>			<b>5</b>
Full Term*		U	1000AM-0300PM	RCTC	2829	O'Brien	
This course allows the student to build the jigs and templates used throughout the guitar building process. Materials to be supplied by student.							
<b>31610</b>	<b>FIW</b>	<b>177</b>	<b>602★</b>	<b>Sp T: French Polish Workshop</b>			<b>1</b>
4/10-4/10		U	0900AM-0100PM	RCTC	2829	O'Brien	
Plus additional time as arranged with instructor. Go online to <a href="http://www.rrsfw.org">www.rrsfw.org</a> . This isn't your grandfather's French Polish. Learn to apply a high-gloss tough finish that can be completed in an hour. <i>Drop Date: 4/8; Withdraw Date: 4/9</i>							
<b>31974</b>	<b>FIW</b>	<b>200</b>	<b>001</b>	<b>Veneering and Marquetry</b>			<b>4</b>
Full Term*		M	0600PM-1000PM	RCA3	B	Gady	
<b>30573</b>	<b>FIW</b>	<b>206</b>	<b>001</b>	<b>Chairmaking</b>			<b>4</b>
Full Term*		R	1000AM-0200PM	RCTC	2829	Richards	

CRN	Prefix	Crs#	Sec#	Course Title			Credits
Dates		Days	Time	Bldg	Room	Instructor	
<b>30574</b>	<b>FIW</b>	<b>209</b>	<b>001</b>	<b>Cabinetmaking</b>			<b>4</b>
Full Term*		M	0600PM-1000PM	RCTC	2829	Scherrer	
<b>30585</b>	<b>FIW</b>	<b>217</b>	<b>001</b>	<b>Advanced Cabinetmaking</b>			<b>4</b>
Full Term*		M	0600PM-1000PM	RCTC	2829	Scherrer	
<b>30590</b>	<b>FIW</b>	<b>219</b>	<b>002</b>	<b>Woodworking Lab</b>			<b>4</b>
Full Term*		ARR		RCTC	2829	Faculty	
For returning or current students only							
<b>30591</b>	<b>FIW</b>	<b>219</b>	<b>003</b>	<b>Woodworking Lab</b>			<b>4</b>
Full Term*		ARR		RCTC	2829	Faculty	
For returning or current students only							
<b>30589</b>	<b>FIW</b>	<b>219</b>	<b>401</b>	<b>Woodworking Lab</b>			<b>4</b>
Full Term*		ARR		RCTC	2829	Faculty	
For returning or current students only							
<b>32944</b>	<b>FIW</b>	<b>275</b>	<b>010</b>	<b>Sp T: Furniture 1</b>			<b>5</b>
Full Term*		T	0600PM-1000PM	RCTC	2829	Scherrer	
This class is designed as a natural extension from the Intro class. It extensively covers frame joinery, and includes basic decorative veneering. The class includes one project as a joinery exercise, and a small demi-lune curved table. Student should expect to come in on a minimum of at least 2 additional hours per week. Additional weekend labs may be setup to cover this time, or student should make arrangements with the instructor. Further details of the class will be available online at <a href="http://www.rrsfw.org">www.rrsfw.org</a> .							
<b>32945</b>	<b>FIW</b>	<b>275</b>	<b>011</b>	<b>Sp T: Furniture 1</b>			<b>5</b>
Full Term*		F	1000AM-0200PM	RCTC	2829	Richards	
This class is designed as a natural extension from the Intro class. It extensively covers frame joinery, and includes basic decorative veneering. The class includes one project as a joinery exercise, and a small demi-lune curved table. Student should expect to come in on a minimum of at least 2 additional hours per week. Additional weekend labs may be setup to cover this time, or student should make arrangements with the instructor. Further details of the class will be available online at <a href="http://www.rrsfw.org">www.rrsfw.org</a> .							
<b>32946</b>	<b>FIW</b>	<b>275</b>	<b>012</b>	<b>Sp T: Furniture 1</b>			<b>5</b>
Full Term*		W	1000AM-0200PM	RCTC	2829	Richards	
This class is designed as a natural extension from the Intro class. It extensively covers frame joinery, and includes basic decorative veneering. The class includes one project as a joinery exercise, and a small demi-lune curved table. Student should expect to come in on a minimum of at least 2 additional hours per week. Additional weekend labs may be setup to cover this time, or student should make arrangements with the instructor. Further details of the class will be available online at <a href="http://www.rrsfw.org">www.rrsfw.org</a> .							
<b>32942</b>	<b>FIW</b>	<b>276</b>	<b>020</b>	<b>Sp T: Furniture 2</b>			<b>5</b>
Full Term*		W	0600PM-1000PM	RCTC	2829	Tinker	
This class is designed as a natural extension from the Intro class and the Furniture 1 Class. It extensively covers carcass joinery, and includes basic carving & shaping. The class includes one project as a joinery exercise, and a Victoria Style Low-Boy. Student should expect to come in on a minimum of at least 2 additional hours per week. Additional weekend labs may be setup to cover this time, or student should make arrangements with the instructor. Further details of the class will be available online at <a href="http://www.rrsfw.org">www.rrsfw.org</a> .							
<b>32298</b>	<b>FIW</b>	<b>276</b>	<b>402</b>	<b>Sp T: Intern Mandolin Building</b>			<b>5</b>
Full Term*		M	0600PM-1000PM	RCTC	2829	Burghardt	
<b>33180</b>	<b>FIW</b>	<b>277</b>	<b>001</b>	<b>Sp T: Professional Development</b>			<b>4</b>
Full Term*		F	1000AM-0200PM	RWE	2527	Richards	
Class focused on creating a business, and marketing your product.							
<b>31614</b>	<b>FIW</b>	<b>277</b>	<b>003</b>	<b>Sp T: Maloof Style Rock Chair</b>			<b>5</b>
Full Term*		W	0600PM-1000PM	RCTC	2829	Tinker	
Visit <a href="http://www.RRSFW.org">www.RRSFW.org</a> for further details.							
<b>32948</b>	<b>FIW</b>	<b>277</b>	<b>015</b>	<b>Sp T: Furniture 3</b>			<b>5</b>
Full Term*		R	0600PM-1000PM	RCTC	2829	Richards	
Visit <a href="http://www.RRSFW.org">www.RRSFW.org</a> for further details							
<b>31761</b>	<b>FIW</b>	<b>285</b>	<b>401</b>	<b>Independent Study</b>			<b>4</b>
Full Term*		ARR				Richards	

\* Full Term date range: 1/18-5/10  
drop date: 2/2; withdraw date: 4/20

📖 Online course

★ Weekend College

ARV Arvada Campus

CRN	Prefix	Crs#	Sec#	Course Title			Credits
Dates		Days	Time	Bldg	Room	Instructor	

### FRE-FRENCH

<b>30348</b>	<b>FRE</b>	<b>112</b>	<b>001</b>	<b>French Language II</b>			<b>5</b>
Full Term*		MW	0600PM-0815PM	RWE	2573	Little	
Prerequisite: FRE 111 or permission from instructor							

### FST-FIRE SCIENCE TECHNOLOGY

\$6.05 fee per credit.

<b>30727</b>	<b>FST</b>	<b>100</b>	<b>001</b>	<b>Firefighter I</b>			<b>9</b>
Full Term*		R	0530PM-0945PM	RWE	3756	Gomez	
		F	0700AM-0430PM	Off	Campus		

Classroom meetings on the Lakewood campus. Drillground meetings at the Arvada Fire Academy all day Friday. Permission needed from instructor. Additional fee \$345. Visit <http://www.rrcc.edu/fire/FireAcademy.htm> for required co-/pre-requisites. Mandatory orientation held during week before Academy begins-date to be announced. Co-req FST 170-551 (CRN 30739)

<b>30728</b>	<b>FST</b>	<b>100</b>	<b>601★</b>	<b>Firefighter I</b>			<b>9</b>
Full Term*		F	0530PM-0930PM	RWE	3754	Gomez	
		S	0700AM-0430PM	Off	Campus		

Classroom meetings on the Lakewood campus. Drillground meetings at the Arvada Fire Academy all day Saturday. Permission needed from instructor. Additional fee \$345. Visit <http://www.rrcc.edu/fire/FireAcademy.htm> for required co-/pre-requisites. Mandatory orientation held during week before Academy begins-date to be announced. Co-req FST 170-651 (CRN 30740)

<b>30730</b>	<b>FST</b>	<b>102</b>	<b>001</b>	<b>Principles/Emergency Services</b>			<b>3</b>
Full Term*		M	0900AM-1200PM	RWE	3756	Brown	
Pre-requisite: ENG 090 or equivalent assessment scores (Accuplacer 95, ACT English 18).							

<b>30731</b>	<b>FST</b>	<b>102</b>	<b>002</b>	<b>Principles/Emergency Services</b>			<b>3</b>
Full Term*		T	0900AM-1200PM	RWE	3756	Floyd	
Pre-requisite: ENG 090 or equivalent assessment scores (Accuplacer 95, ACT English 18).							

<b>31618</b>	<b>FST</b>	<b>102</b>	<b>003</b>	<b>Principles/Emergency Services</b>			<b>3</b>
Full Term*		T	0630PM-0930PM	RWE	3756	Gomez	
Pre-requisite: ENG 090 or equivalent assessment scores (Accuplacer 95, ACT English 18).							

<b>31201</b>	<b>FST</b>	<b>103</b>	<b>001</b>	<b>Occ Safety &amp; Health for Fire</b>			<b>3</b>
Full Term*		R	0900AM-1200PM	RWE	3756	Floyd	
Pre-requisite: ENG 090 or equivalent assessment scores (Accuplacer 95, ACT English 18).							

<b>33307</b>	<b>FST</b>	<b>103</b>	<b>002</b>	<b>Occ Safety &amp; Health for Fire</b>			<b>3</b>
Full Term*		M	0100PM-1600PM	RWE	3756	Faculty	
Pre-requisite: ENG 090 or equivalent assessment scores (Accuplacer 95, ACT English 18).							

<b>30733</b>	<b>FST</b>	<b>104</b>	<b>001</b>	<b>Fire Protection Systems</b>			<b>3</b>
Full Term*		R	0630PM-0930PM	RWE	3754	Dix	
Prerequisites: FST 100 and ENG 090 or equivalent assessment scores (Accuplacer 95, ACT English 18).							

<b>30734</b>	<b>FST</b>	<b>105</b>	<b>001</b>	<b>Building Const for Fire Prof</b>			<b>3</b>
Full Term*		R	0100PM-0400PM	RWE	3756	Floyd	
Pre-requisite: ENG 090 or equivalent assessment scores (Accuplacer 95, ACT English 18).							

<b>32492</b>	<b>FST</b>	<b>106</b>	<b>001</b>	<b>Fire Prevention</b>			<b>3</b>
Full Term*		W	0100PM-0400PM	RWE	3756	Floyd	
Pre-requisite: ENG 090 or equivalent assessment scores (Accuplacer 95, ACT English 18).							

<b>30735</b>	<b>FST</b>	<b>106</b>	<b>470</b>	<b>Fire Prevention</b>			<b>3</b>
Full Term*		ONLINE				Calabrese	
Pre-requisite: ENG 090 or equivalent assessment scores (Accuplacer 95, ACT English 18). To access your online course go to The Rock from <a href="http://www.rrcc.edu">www.rrcc.edu</a> .							

<b>30736</b>	<b>FST</b>	<b>107</b>	<b>001</b>	<b>HazMat Operations (Level I)</b>			<b>3</b>
Full Term*		R	0930AM-1230PM	RWE	3754	Reynolds	
Course is designed to be taken with FST 100 and FST 170. Pre-requisite: ENG 090 or equivalent assessment scores (Accuplacer 95, ACT English 18).							

CRN	Prefix	Crs#	Sec#	Course Title			Credits
Dates		Days	Time	Bldg	Room	Instructor	

<b>32708</b>	<b>FST</b>	<b>107</b>	<b>002</b>	<b>HazMat Operations (Level I)</b>			<b>3</b>
Full Term*		W	0100PM-0400PM	RWE	3754	McElvaney	
Course is designed to be taken with FST 100 and FST 170. Pre-requisite: ENG 090 or equivalent assessment scores (Accuplacer 95, ACT English 18).							

<b>32709</b>	<b>FST</b>	<b>107</b>	<b>003</b>	<b>HazMat Operations (Level I)</b>			<b>3</b>
Full Term*		T	0900AM-1200PM	RWE	3754	Ichiyasu	
Course is designed to be taken with FST 100 and FST 170. Pre-requisite: ENG 090 or equivalent assessment scores (Accuplacer 95, ACT English 18).							

<b>30737</b>	<b>FST</b>	<b>110</b>	<b>001</b>	<b>Job Placement and Assessment</b>			<b>3</b>
Full Term*		R	0100PM-0400PM	RWE	3754	Blevins	
Pre-requisite: ENG 090 or equivalent assessment scores (Accuplacer 95, ACT English 18).							

<b>32023</b>	<b>FST</b>	<b>110</b>	<b>002</b>	<b>Job Placement and Assessment</b>			<b>3</b>
Full Term*		T	0530PM-0830PM	RWE	3754	Blevins	
Pre-requisite: ENG 090 or equivalent assessment scores (Accuplacer 95, ACT English 18).							

<b>31658</b>	<b>FST</b>	<b>151</b>	<b>001</b>	<b>Driver-Operator</b>			<b>3</b>
Full Term*		W	0900AM-1200PM	RWE	3754	Freyta	
Pre-requisite: ENG 090 or equivalent assessment scores (Accuplacer 95, ACT English 18).							

<b>30738</b>	<b>FST</b>	<b>160</b>	<b>001</b>	<b>Physical Abilities Test Prep</b>			<b>3</b>
Full Term*		T/R	0930AM-1130AM	RWE	3750	Hall	

<b>30739</b>	<b>FST</b>	<b>170</b>	<b>551</b>	<b>Fire Academy Clinical I</b>			<b>1</b>
Full Term*		ARR		Off	Campus	Faculty	
Permission needed from instructor. Provides ride-along and clinical experience for firefighters in training. Co-req FST 100-001 (CRN 30727)							

<b>30740</b>	<b>FST</b>	<b>170</b>	<b>651★</b>	<b>Fire Academy Clinical I</b>			<b>1</b>
Full Term*		ARR		Off	Campus	Faculty	
Permission needed from instructor. Provides ride-along and clinical experience for firefighters in training. Co-req FST 100-601 (CRN 30728)							

<b>32024</b>	<b>FST</b>	<b>175</b>	<b>470</b>	<b>Sp T: Officer Development</b>			<b>3</b>
Full Term*		ONLINE				Brown	
To access your online course go to The Rock from <a href="http://www.rrcc.edu">www.rrcc.edu</a> . Permission of instructor required.							

<b>30741</b>	<b>FST</b>	<b>201</b>	<b>470</b>	<b>Instructional Methodology</b>			<b>3</b>
1/18-3/7		ONLINE				Brown	
Accelerated course. To access your online course go to The Rock from <a href="http://www.rrcc.edu">www.rrcc.edu</a>							
<i>Drop Date: 1/24; Withdraw Date: 2/25</i>							

<b>30742</b>	<b>FST</b>	<b>202</b>	<b>470</b>	<b>Strategy &amp; Tactics I</b>			<b>3</b>
Full Term*		ONLINE				Floyd	
Some class sessions may be arranged. To access your online course go to The Rock from <a href="http://www.rrcc.edu">www.rrcc.edu</a>							

<b>31621</b>	<b>FST</b>	<b>204</b>	<b>470</b>	<b>Principles of Code Enforcement</b>			<b>3</b>
3/14-5/10		ONLINE				Brown	
This is an accelerated class. To access your online course go to The Rock from <a href="http://www.rrcc.edu">www.rrcc.edu</a>							
<i>Drop Date: 3/22; Withdraw Date: 4/29</i>							

<b>30743</b>	<b>FST</b>	<b>205</b>	<b>470</b>	<b>Fire Investigation I</b>			<b>3</b>
Full Term*		ONLINE				Rodrigues	
To access your online course go to The Rock from <a href="http://www.rrcc.edu">www.rrcc.edu</a>							

<b>31625</b>	<b>FST</b>	<b>206</b>	<b>470</b>	<b>Fire Co Superv and Leadership</b>			<b>3</b>
Full Term*		ONLINE				Brown	
To access your online course go to The Rock from <a href="http://www.rrcc.edu">www.rrcc.edu</a>							

<b>30744</b>	<b>FST</b>	<b>207</b>	<b>470</b>	<b>Strategy and Tactics II</b>			<b>3</b>
3/14-5/10		ONLINE				Thompson	
Instructor permission required. This is an accelerated class. To access your online course go to The Rock from <a href="http://www.rrcc.edu">www.rrcc.edu</a>							
<i>Drop Date: 3/22; Withdraw Date: 4/29</i>							

\* Full Term date range: 1/18-5/10  
drop date: 2/2; withdraw date: 4/20

 Online course

 Weekend College

 Arvada Campus

CRN	Prefix	Crs#	Sec#	Course Title			Credits
Dates		Days	Time	Bldg	Room	Instructor	

**30745 FST 251 470** **Legal Aspects of Fire Service** 3  
Full Term\* ONLINE Gilgren  
To access your online course go to The Rock from [www.rccc.edu](http://www.rccc.edu)

**31203 FST 253 470** **NIMS** 3  
3/14-5/10 ONLINE Gilgren  
This is an accelerated class. To access your online course go to The Rock from [www.rccc.edu](http://www.rccc.edu)  
*Drop Date: 3/22; Withdraw Date: 4/29*

**30746 FST 255 470** **Fire Service Management** 3  
1/18-3/7 ONLINE Gilgren  
This is an accelerated class. To access your online course go to The Rock from [www.rccc.edu](http://www.rccc.edu)  
*Drop Date: 1/24; Withdraw Date: 2/25*

**31624 FST 257 470** **Fire Department Administration** 3  
Full Term\* ONLINE Brown  
To access your online course go to The Rock from [www.rccc.edu](http://www.rccc.edu)

**32493 FST 275 401** **Sp T: Fire Analysis Thesis** 3  
Full Term\* ARR Brown  
Permission needed from instructor.

**30747 FST 285 470** **Independent Study** 3  
Full Term\* ONLINE Brown  
Permission needed from instructor. To access your online course go to The Rock from [www.rccc.edu](http://www.rccc.edu)

### GEO-GEOGRAPHY

**30624 GEO 105 001** **World Regional Geography: SS2** 3  
Full Term\* T/R 0100PM-0215PM REA 1452 Hamid

**30626 GEO 105 002** **World Regional Geography: SS2** 3  
Full Term\* T 0600PM-0845PM RWE 1602 Holt

**30625 GEO 105 003** **World Regional Geography: SS2** 3  
Full Term\* T/R 0230PM-0345PM REA 1452 Hamid

**33167 GEO 105 004** **World Regional Geography: SS2** 3  
3/14-5/4 MW 0900AM-1200PM RCA5 A Hamid  
*Drop Date: 3/22; Withdraw Date: 4/29*

**30627 GEO 105 470** **World Regional Geography: SS2** 3  
Full Term\* ONLINE Pellet  
To access your online course go to The Rock from [www.rccc.edu](http://www.rccc.edu)

**32546 GEO 105 471** **World Regional Geography: SS2** 3  
1/31-5/10 ONLINE Zeeman  
Section 471 is a Late start class and runs from 01/31/11 to 05/10/11. To access your online course go to The Rock from [www.rccc.edu](http://www.rccc.edu)  
*Drop Date: 2/14; Withdraw Date: 4/20*

**32924 GEO 105 472** **World Regional Geography: SS2** 3  
2/7-5/10 ONLINE Pellet  
Section 472 is a Late start class and runs from 02/07/11 to 05/10/11. To access your online course go to The Rock from [www.rccc.edu](http://www.rccc.edu)  
*Drop Date: 2/19; Withdraw Date: 4/21*

**31118 GEO 105 601** **World Regional Geography: SS2** 3  
3/4-3/18 F 0500PM-1000PM REA 1452 Pellet  
3/5-3/19 S 0800AM-0530PM REA 1452  
*Drop Date: 3/5; Withdraw Date: 3/15*

**32014 GEO 106 040** **Human Geography : SS2** 3  
Full Term\* M 0230PM-0345PM RWE 1602 Zeeman  
Hybrid course that combines classroom and online elements.

**32926 GEO 112 001** **Phys Geogrphy:Wthr&Clim:GT-SC1** 4  
Full Term\* MW 0930AM-1045AM RCTC 3809 Miller  
MW 1100AM-1215PM RWE 2573  
Extra fee: \$6.05 per credit

CRN	Prefix	Crs#	Sec#	Course Title			Credits
Dates		Days	Time	Bldg	Room	Instructor	

### GER-GERMAN

**33108 GER 112 001** **German Language II** 5  
Full Term\* T/R 1230PM-0245PM REA 1413 Salzman  
Prerequisite GER 111 or permission from instructor

### GEY-GEOLOGY

Fees \$6.05 per credit.

**30331 GEY 111 001** **Physical Geology: SC1** 4  
Full Term\* MW 0800AM-1040AM RWE 2573 Stanesco

**30332 GEY 111 002** **Physical Geology: SC1** 4  
Full Term\* T/R 0800AM-1040AM RWE 2573 Camann

**30333 GEY 111 003** **Physical Geology: SC1** 4  
Full Term\* MW 0200PM-0440PM RWE 2573 Camann

**30334 GEY 111 004** **Physical Geology: SC1** 4  
Full Term\* T/R 0600PM-0840PM RWE 2573 Patterson

**32816 GEY 111 005** **Physical Geology: SC1** 4  
Full Term\* T/R 1100AM-0140PM RWE 2573 Camann

**31185 GEY 116 601** **Gems, Crystals, and Minerals** 1  
2/11-2/11 F 0500PM-1000PM RWE 2573 Patterson  
2/12-2/12 S 0800AM-0530PM RWE 2573  
*Drop Date: 2/10; Withdraw Date: 2/11*

**31186 GEY 119 601** **The Great Ice Age** 1  
2/25-2/25 F 0500PM-1000PM RWE 2573 Patterson  
2/26-2/26 S 0800AM-0530PM RWE 2573  
*Drop Date: 2/24; Withdraw Date: 2/25*

**33208 GEY 125 601** **Continental Drift** 1  
4/29-4/29 F 0500PM-1000PM RWE 2573 Foley  
4/30-4/30 S 0800AM-0530PM RWE 2573  
*Drop Date: 4/28; Withdraw Date: 4/29*

**31187 GEY 140 601** **Intro to Global Position.Syst.** 1  
4/15-4/15 F 0500PM-1000PM RWE 2573 Stanesco  
4/16-4/16 S 0800AM-0530PM RWE 2573  
*Drop Date: 4/14; Withdraw Date: 4/15*

**32930 GEY 175 001** **Sp T: Hawaiian Geology** 4  
1/21-6/3 F 0900AM-1200PM RWE 2573 Camann/Maher  
5/15-5/24 U-S Off Campus  
Corequisite: Bio 228-001, CRN 31895. This is a week long biology/geology field trip to Hawaii from 5/15-5/24. Eight pre-trip meetings will be held from 9 AM-12 PM on 1/21, 2/4, 2/18, 3/4, 3/18, 4/8, 4/22, and 5/6 and one post-trip meeting will be held on 6/3.  
*Drop Date: 2/9; Withdraw Date: 5/7*

### GIS-GEOGRAPHY INFORMATION SYSTEMS

**30628 GIS 101 001** **Geographic Information Systems** 3  
Full Term\* T 0600PM-0845PM RWE 3750 Miller

**32648 GIS 101 002** **Geographic Information Systems** 3  
Full Term\* T/R 0400PM-0515PM RWE 3750 Miller

### HHP-HOLISTIC HEALTH PROGRAM

\$6.05 fee per credit.

**33220 HHP 100 621** **Complementary Healing Methods** 1  
1/15-1/22 S 0900AM-0430PM ARV 7191 Speare  
*Drop Date: 1/15; Withdraw Date: 1/20*

**31124 HHP 103 201** **Circle of Healing** 1  
3/4-4/1 F 0900AM-0100PM ARV 7191 Ivory  
*Drop Date: 3/7; Withdraw Date: 3/26*

\* Full Term date range: 1/18-5/10  
drop date: 2/2; withdraw date: 4/20



CRN Dates	Prefix	Crs# Days	Sec# Time	Course Title Bldg Room	Credits Instructor
31559 3/5-3/12	HHP	107 S	621★ 0900AM-0430PM	Managing Life's Stresses ARV 7128	1 Leiper
<i>Drop Date: 3/5; Withdraw Date: 3/10</i>					
31898 2/16-3/9	HHP	111 W	201 0900AM-0100PM	Herbology I ARV 7191	1 Ivory
<i>Drop Date: 2/18; Withdraw Date: 3/4</i>					
32907 4/28-5/5	HHP	113 R	201 0900AM-0430PM	Your Heart's Intention ARV 7191	1 Payne
<i>Drop Date: 4/28; Withdraw Date: 5/3</i>					
31126 2/25-3/4	HHP	166 F	621★ 0500PM-0900PM	Introduction To Reflexology ARV 7128	1 Payne
<i>Drop Date: 2/25; Withdraw Date: 3/2</i>					
2/26-2/26	S		0900AM-0430PM	ARV 7128	
Wear loose fitting and comfortable clothing.					
32240 4/1-4/29	HHP	188 F	201 0200PM-0500PM	Reflexology Lab ARV 7128	1 Payne
Co-requisite HHP 166					
<i>Drop Date: 4/4; Withdraw Date: 4/23</i>					
32901 3/31-4/21	HHP	188 R	202 0500PM-0700PM	Reflexology Lab ARV 7128	1 Payne
Co-requisite HHP 166					
<i>Drop Date: 4/2; Withdraw Date: 4/16</i>					
31560 1/27-1/27	HHP	190 R	201 0900AM-0430PM	Crystal & Mineral Usage ARV 7191	0.5 Payne
<i>Drop Date: 1/26; Withdraw Date: 1/26</i>					
32904 2/17-5/5	HHP	204 R	201 0100PM-0455PM	Applied Aromatherapy ARV 7205	3 Ivory
Prerequisite HHP 108					
<i>Drop Date: 2/27; Withdraw Date: 4/19</i>					
32902 3/23-5/4	HHP	211 W	201 0900AM-0130PM	Herbology II ARV 7191	2 Ivory
<i>Drop Date: 3/28; Withdraw Date: 4/25</i>					
32096 4/9-4/9	HHP	212 S	621★ 0900AM-0430PM	Neurolinguistic Programming II ARV 7128	0.5 Miller
Prerequisite: HHP 110					
<i>Drop Date: 4/8; Withdraw Date: 4/8</i>					
31561 2/19-2/19	HHP	213 S	621★ 0900AM-0430PM	Spiritual Care ARV 7130	0.5 Bigot
<i>Drop Date: 2/18; Withdraw Date: 2/18</i>					
31562 5/2-5/9	HHP	221 M	201 0900AM-0430PM	High Level Wellness ARV 7191	1 Greene
<i>Drop Date: 5/2; Withdraw Date: 5/7</i>					
31127 4/8-4/29	HHP	224 F	201 0900AM-0100PM	Intro to Massage Therapy ARV 7128	1 Ivory
<i>Drop Date: 4/10; Withdraw Date: 4/24</i>					
31128 2/18-2/18	HHP	227 F	201 0900AM-0430PM	Communication Skills ARV 7191	0.5 Greene
<i>Drop Date: 2/17; Withdraw Date: 2/17</i>					
31129 2/4-2/4	HHP	228 F	201 0900AM-0430PM	Personal Coaching ARV 7191	0.5 Greene
<i>Drop Date: 2/3; Withdraw Date: 2/3</i>					
32234 4/2-4/9	HHP	229 S	621★ 0900AM-0430PM	Wellness Counseling ARV 7191	1 Greene
<i>Drop Date: 4/2; Withdraw Date: 4/7</i>					
32905 Full Term*	HHP	235 W	201 0135PM-0405PM	Mind, Body Healing and Health ARV 7191	3 Crebo
32906 Full Term*	HHP	237 M	201 0600PM-0900PM	Stress Reduction/Biofeedback ARV 7191	3 Allen

CRN Dates	Prefix	Crs# Days	Sec# Time	Course Title Bldg Room	Credits Instructor
32050 4/16-4/16	HHP	239 S	621★ 0900AM-0430PM	Issues in Holistic Nutritional ARV 7191	0.5 Speare
<i>Drop Date: 4/15; Withdraw Date: 4/15</i>					
31130 2/18-2/25	HHP	241 F	621★ 0500PM-0900PM	Healing with Imagery ARV 7204	0.5 Greene
<i>Drop Date: 2/18; Withdraw Date: 2/23</i>					
2/19-2/19	S		0900AM-0500PM	ARV 7204	
31899 2/11-2/18	HHP	242 F	621★ 0500PM-0900PM	Healing Touch Level I ARV 7128	1 Anselme
<i>Drop Date: 2/19-2/19</i>					
2/19-2/19	S		0900AM-0430PM	ARV 7128	
31900 3/18-3/25	HHP	243 F	621★ 0500PM-0900PM	Healing Touch Level II ARV 7128	1 Anselme
<i>Drop Date: 3/18; Withdraw Date: 3/1832095</i>					
3/19-3/19	S		0900AM-0500PM	ARV 7128	
HHP	244	201	201	Holistic Health Level I ARV TBA	1 Maynard
<i>Drop Date: 1/19; Withdraw Date: 1/24</i>					
32366 4/15-4/29	HHP	245 F	621★ 0505PM-0900PM	Healing Touch Level III ARV 7128	1 Anselme
<i>Drop Date: 4/16; Withdraw Date: 4/26</i>					
4/16-4/16	S		0900AM-0500PM	ARV 7128	
31131 1/21-1/28	HHP	246 F	201 0900AM-0430PM	Second Degree Reiki ARV 7128	1 Paul
<i>Drop Date: 1/21; Withdraw Date: 1/26</i>					
31901 2/9-3/2	HHP	254 W	201 0900AM-0430PM	Holistic Health Level II ARV TBA	2 Maynard
<i>Drop Date: 2/11; Withdraw Date: 2/25</i>					
31132 3/4-3/11	HHP	260 F	621★ 0505PM-0900PM	Advanced Reflexology ARV 7191	1 Payne
<i>Drop Date: 3/4; Withdraw Date: 3/9</i>					
3/5-3/5	S		0900AM-0430PM	ARV 7191	
Pre-requisite: HHP 164 or 166. Students should bring a pillow, towels, and lotion to class.					
31564 1/29-2/5	HHP	263 S	621★ 0900AM-0100PM	Creating a Holistic Business ARV 7130	0.5 Greene
<i>Drop Date: 1/29; Withdraw Date: 2/3</i>					
31133 5/6-5/6	HHP	265 F	621★ 0500PM-1000PM	Gift of Self-Esteem ARV 7191	1 Greene
<i>Drop Date: 5/5; Withdraw Date: 5/6</i>					
5/7-5/7	S		0800AM-0600PM	ARV 7191	
32037 Full Term*	HHP	270 ARR	421 ARR	Clinical	2 Payne
32367 2/25-3/4	HHP	275 F	201 0900AM-0430PM	Sp T: Emotional Freedom Technq ARV 7191	1 Ayers
<i>Drop Date: 2/25; Withdraw Date: 3/2</i>					
32320 2/5-2/12	HHP	276 S	621★ 0900AM-0430PM	Sp T: Jin Shin Jyutsu-SelfCare ARV 7128	1 Straub
<i>Drop Date: 2/5; Withdraw Date: 2/10</i>					

## HIS-HISTORY

30631 Full Term*	HIS	101 T/R	001 0800AM-0915AM	Western Civ:Antiquity-1650 HI1 REA 2301	3 Rucker
30630 Full Term*	HIS	101 MW	002 0100PM-0215PM	Western Civ:Antiquity-1650 HI1 REA 2301	3 Donalson
32949 Full Term*	HIS	101 W	040 0230PM-0345PM	Western Civ:Antiquity-1650 HI1 RWE 1602	3 Donalson

Hybrid course that combines classroom and online elements.

\* Full Term date range: 1/18-5/10  
drop date: 2/2; withdraw date: 4/20

📖 Online course

★ Weekend College

ARV Arvada Campus

CRN Dates	Prefix	Crs# Days	Sec# Time	Course Title Bldg Room	Credits Instructor
30632 Full Term*	HIS	101 ONLINE	470	Western Civ:Antiquity-1650 HI1	3 Howell
To access your online course go to The Rock from www.rccc.edu					
32950 Full Term*	HIS	102 F	001 0900AM-1145AM	Western Civ: 1650-Present HI1 REA 1017	3 Sloan
30633 Full Term*	HIS	111 T/R	001 0930AM-1045AM	The World: Antiquity-1500: HI1 REA 1452	3 Rucker
32017 Full Term*	HIS	111 MW	002 1100AM-1215PM	The World: Antiquity-1500: HI1 REA 1452	3 Zeeman
31574 Full Term*	HIS	111 MW	003 0100PM-0215PM	The World: Antiquity-1500: HI1 REA 2304	3 Zeeman
32018 Full Term*	HIS	111 T	004 0600PM-0845PM	The World: Antiquity-1500: HI1 REA 2306	3 Rucker
31575 Full Term*	HIS	111 ONLINE	470	The World: Antiquity-1500: HI1	3 Howell
To access your online course go to The Rock from www.rccc.edu					
31576 Full Term*	HIS	112 T/R	001 0100PM-0215PM	The World: 1500-Present: HI1 REA 1017	3 Berman
32019 Full Term*	HIS	112 MW	002 0930AM-1045AM	The World: 1500-Present: HI1 REA 2301	3 Donalson
32495 Full Term*	HIS	112 ONLINE	470	The World: 1500-Present: HI1	3 Howell
To access your online course go to The Rock from www.rccc.edu					
32954 2/11-2/25 2/12-2/26	HIS	112 F S	601★ 0500PM-1000PM 0800AM-0530PM	The World: 1500-Present: HI1 RWE 1694 RWE 1694	3 Briggs Briggs
<i>Drop Date: 2/12; Withdraw Date: 2/22</i>					
30635 Full Term*	HIS	201 MW	001 0800AM-0915AM	US History to Recon: HI1 REA 2301	3 Donalson
30640 Full Term*	HIS	201 F	002 0900AM-1145AM	US History to Recon: HI1 REA 2301	3 Nicholas
30638 Full Term*	HIS	201 T/R	003 0930AM-1045AM	US History to Recon: HI1 REA 2301	3 Ordway
30639 Full Term*	HIS	201 MW	004 1100AM-1215PM	US History to Recon: HI1 REA 2306	3 Nicholas
30636 Full Term*	HIS	201 T/R	005 1100AM-1215PM	US History to Recon: HI1 REA 2301	3 Ordway
32955 1/19-3/7	HIS	201 MW	006 0100PM-0400PM	US History to Recon: HI1 RCA5 A	3 Buckland
<i>Drop Date: 1/24; Withdraw Date: 2/25</i>					
30637 Full Term*	HIS	201 T/R	007 0230PM-0345PM	US History to Recon: HI1 REA 2301	3 Buckland
30641 Full Term*	HIS	201 W	240 0600PM-0730PM	US History to Recon: HI1 ARV 7102	3 McConnell
Hybrid course that combines classroom and online elements.					
30642 Full Term*	HIS	201 ONLINE	470	US History to Recon: HI1	3 Berman
To access your online course go to The Rock from www.rccc.edu					
32706 Full Term*	HIS	201 ONLINE	471	US History to Recon: HI1	3 Ordway
To access your online course go to The Rock from www.rccc.edu					

CRN Dates	Prefix	Crs# Days	Sec# Time	Course Title Bldg Room	Credits Instructor
31119 3/4-3/18 3/5-3/19	HIS	201 F S	601★ 0500PM-1000PM 0800AM-0530PM	US History to Recon: HI1 RWE 2556 RWE 2556	3 Ordway Ordway
<i>Drop Date: 3/5; Withdraw Date: 3/15</i>					
30644 Full Term*	HIS	202 T/R	001 1100AM-1215PM	US History since Civil War:HI1 REA 1413	3 Briggs
33279 Full Term*	HIS	202 T/R	002 1100AM-1215PM	US History since Civil War:HI1 RWE 2565	3 Berman
30645 3/21-5/9	HIS	202 MW	003 0100PM-0400PM	US History since Civil War:HI1 RCA5 A	3 Buckland
<i>Drop Date: 3/28; Withdraw Date: 4/29</i>					
31120 3/4-3/18 3/5-3/19	HIS	202 F S	621★ 0500PM-1000PM 0800AM-0530PM	US History since Civil War:HI1 ARV 7204 ARV 7204	3 Ashcraft
<i>Drop Date: 3/5; Withdraw Date: 3/15</i>					
30646 3/14-5/10	HIS	202 ONLINE	470	US History since Civil War:HI1	3 Pawlek
Compressed 8 week online course. To access your online course go to The Rock from www.rccc.edu					
<i>Drop Date: 3/22; Withdraw Date: 4/29</i>					
32496 Full Term*	HIS	215 MW	001 0230PM-0345PM	Women in U.S. History: GT-HI1 RWE 2529	3 Nicholas
30647 Full Term*	HIS	225 F	001 0100PM-0345PM	Colorado History: HI1 REA 2301	3 Buckland
33156 Full Term*	HIS	225 ONLINE	470	Colorado History: HI1	3 Ordway
To access your online course go to The Rock from www.rccc.edu					
32956 Full Term*	HIS	244 MW	001 1100AM-1215PM	History of Latin America: HI1 RWE 2556	3 Briggs
30650 Full Term*	HIS	247 T/R	001 0930AM-1045AM	20th Century World History:HI1 REA 2304	3 Berman
32497 Full Term*	HIS	247 MW	002 0100PM-0215PM	20th Century World History:HI1 REA 1017	3 Nicholas
32959 1/27-5/31	HIS	247 T/R	003 0300PM-0500PM	20th Century World History:HI1 RWE 2701	3 Howell
Class meets every other TR in Spring. Field Trip to India required in May. Contact instructors for details, costs, etc.					
<i>Drop Date: 2/13; Withdraw Date: 5/6</i>					
30649 Full Term*	HIS	247 M	040 0600PM-0730PM	20th Century World History:HI1 REA 2301	3 Berman
Hybrid course that combines classroom and online elements.					
31645 4/1-4/15 4/2-4/16	HIS	247 F S	621★ 0500PM-0800PM 0800AM-0530PM	20th Century World History:HI1 ARV 7204 ARV 7204	3 Briggs
<i>Drop Date: 4/2; Withdraw Date: 4/12</i>					
30651 Full Term*	HIS	247 ONLINE	470	20th Century World History:HI1	3 Berman
To access your online course go to The Rock from www.rccc.edu					

\* Full Term date range: 1/18-5/10  
drop date: 2/2; withdraw date: 4/20

Online course

★ Weekend College

ARV Arvada Campus

CRN	Prefix	Crs#	Sec#	Course Title			Credits
Dates		Days	Time	Bldg	Room	Instructor	

### HIT-HEALTH INFORMATION TECHNOLOGY

\$6.05 fee per credit.

<b>33322</b>	<b>HIT</b>	<b>120</b>	<b>601★</b>	<b>Working with Health IT Systems</b>			<b>3</b>
1/7-2/4		F		0600PM-0900PM	REA	1413	STAFF
1/8-2/5		S		0900AM-0230PM	REA	1413	
<i>Drop Date: 1/10; Withdraw Date: 1/30</i>							
<b>33323</b>	<b>HIT</b>	<b>121</b>	<b>601★</b>	<b>Networking and Health Info</b>			<b>2.5</b>
2/11-3/11		F		0600PM-0900PM	RWE	2527	STAFF
2/12-3/12		S		0900AM-1245PM	RWE	2527	
<i>Drop Date: 2/14; Withdraw Date: 3/6</i>							
<b>33324</b>	<b>HIT</b>	<b>122</b>	<b>601★</b>	<b>Workflow Fund of Healthcare</b>			<b>2</b>
3/18-4/15		F		0600PM-0845PM	RWE	0664	STAFF
3/19-4/16		S		0900AM-1145PM	RWE	0664	
<i>Drop Date: 3/21; Withdraw Date: 4/10</i>							
<b>33326</b>	<b>HIT</b>	<b>123</b>	<b>601★</b>	<b>Configuring EHRS</b>			<b>2</b>
4/29-6/10		F		0600PM-0845PM	RWE	2527	STAFF
4/30-6/11		S		0900AM-1145AM	RWE	2527	
No class 5/13, 5/14, 5/27, 5/28							
<i>Drop Date: 5/4; Withdraw Date: 6/2</i>							
<b>33325</b>	<b>HIT</b>	<b>261</b>	<b>001</b>	<b>Healthcare Software</b>			<b>3</b>
4/27-5/26		WR		0600PM-1000PM	RWE	3687	STAFF
<i>Drop Date: 4/30; Withdraw Date: 5/20</i>							

### HPR-HEALTH CARE PROVIDER

\$6.05 fee per credit.

Note for all HPR 102 courses below: Students must purchase and read the American Heart Association BLS for Health Care Provider Manual before coming to class. This class is only open to students requiring a BLS - Health Care Provider Card. Additional fee \$5.00

<b>31156</b>	<b>HPR</b>	<b>102</b>	<b>601★</b>	<b>CPR for Professionals</b>			<b>0.5</b>
1/15-1/15		S		0900AM-0500PM	RWE	2701	Faculty
<i>Drop Date: 1/14; Withdraw Date: 1/14</i>							
<b>31157</b>	<b>HPR</b>	<b>102</b>	<b>602★</b>	<b>CPR for Professionals</b>			<b>0.5</b>
1/22-1/22		S		0900AM-0500PM	RWE	2701	Faculty
<i>Drop Date: 1/21; Withdraw Date: 1/21</i>							
<b>32064</b>	<b>HPR</b>	<b>102</b>	<b>603★</b>	<b>CPR for Professionals</b>			<b>0.5</b>
1/29-1/29		S		0900AM-0500PM	RWE	2701	Faculty
<i>Drop Date: 1/28; Withdraw Date: 1/28</i>							
<b>31158</b>	<b>HPR</b>	<b>102</b>	<b>604★</b>	<b>CPR for Professionals</b>			<b>0.5</b>
2/26-2/26		S		0900AM-0500PM	RWE	2701	Faculty
<i>Drop Date: 2/25; Withdraw Date: 2/25</i>							
<b>31159</b>	<b>HPR</b>	<b>102</b>	<b>605★</b>	<b>CPR for Professionals</b>			<b>0.5</b>
3/26-3/26		S		0900AM-0500PM	RWE	2701	Faculty
<i>Drop Date: 3/25; Withdraw Date: 3/25</i>							
<b>32065</b>	<b>HPR</b>	<b>102</b>	<b>606★</b>	<b>CPR for Professionals</b>			<b>0.5</b>
5/7-5/7		S		0900AM-0500PM	RWE	2701	Faculty
<i>Drop Date: 5/6; Withdraw Date: 5/6</i>							
<b>32066</b>	<b>HPR</b>	<b>102</b>	<b>607★</b>	<b>CPR for Professionals</b>			<b>0.5</b>
4/30-4/30		S		0900AM-0500PM	RWE	2701	Faculty
<i>Drop Date: 4/29; Withdraw Date: 4/29</i>							
<b>32837</b>	<b>HPR</b>	<b>102</b>	<b>608★</b>	<b>CPR for Professionals</b>			<b>0.5</b>
5/21-5/21		S		0900AM-0500PM	RWE	2701	Faculty
<i>Drop Date: 5/20; Withdraw Date: 5/20</i>							

CRN	Prefix	Crs#	Sec#	Course Title			Credits
Dates		Days	Time	Bldg	Room	Instructor	

<b>33090</b>	<b>HPR</b>	<b>103</b>	<b>001</b>	<b>CPR for Professionals Renewal</b>			<b>0.25</b>
1/25-1/25		T		0530PM-0930PM	RWE	2706	Faculty
Prereq: Current or recently expired BLS for Healthcare Provider card. Additional fee \$5.00.							
<i>Drop Date: 1/24; Withdraw Date: 1/24</i>							
<b>33091</b>	<b>HPR</b>	<b>103</b>	<b>002</b>	<b>CPR for Professionals Renewal</b>			<b>0.25</b>
2/22-2/22		T		0530PM-0930PM	RWE	2706	Faculty
Prereq: Current or recently expired BLS for Healthcare Provider card. Additional fee \$5.00.							
<i>Drop Date: 2/21; Withdraw Date: 2/21</i>							
<b>33092</b>	<b>HPR</b>	<b>103</b>	<b>003</b>	<b>CPR for Professionals Renewal</b>			<b>0.25</b>
3/29-3/29		T		0530PM-0930PM	RWE	2706	Faculty
Prereq: Current of recently expired BLS for Healthcare Provider card. Additional fee \$5.00.							
<i>Drop Date: 3/28; Withdraw Date: 3/28</i>							
<b>33093</b>	<b>HPR</b>	<b>103</b>	<b>004</b>	<b>CPR for Professionals Renewal</b>			<b>0.25</b>
4/26-4/26		T		0530PM-0930PM	RWE	2706	Faculty
Prereq: Current or recently expired BLS for Healthcare Provider card. Additional fee \$5.00.							
<i>Drop Date: 4/25; Withdraw Date: 4/25</i>							
<b>30605</b>	<b>HPR</b>	<b>106</b>	<b>001</b>	<b>Law &amp; Ethics for Health Prof</b>			<b>2</b>
Full Term*		R		0900AM-1055AM	RWE	3679	Ivory
<b>31552</b>	<b>HPR</b>	<b>106</b>	<b>470</b>	<b>Law &amp; Ethics for Health Prof</b>			<b>2</b>
Full Term*		ONLINE					Ivory
To access your online course go to The Rock from www.rccc.edu							
<b>31557</b>	<b>HPR</b>	<b>108</b>	<b>601★</b>	<b>Dietary Nutrition</b>			<b>1</b>
3/5-3/19		S		0900AM-0200PM	RWE	3679	Speare
<i>Drop Date: 3/6; Withdraw Date: 3/16</i>							
<b>30606</b>	<b>HPR</b>	<b>112</b>	<b>001</b>	<b>Phlebotomy</b>			<b>4</b>
Full Term*		MW		0130PM-0400PM	RWE	2680	Stoffel
Permission of Instructor needed. In order to participate in this course, the student must 18 years old and able to pass a criminal background check done before starting the internship. Please complete an application form found on the program website.							
<b>33094</b>	<b>HPR</b>	<b>120</b>	<b>601★</b>	<b>ACLS</b>			<b>1</b>
2/5-2/12		S		0830AM-0500PM	RWE	2701	Faculty
Prerequisite: Current certification as an EMT-I, EMT-P, RN, PA, or MD. Additional fee \$12.							
<i>Drop Date: 2/5; Withdraw Date: 2/10</i>							
<b>33095</b>	<b>HPR</b>	<b>121</b>	<b>601★</b>	<b>ACLS Recertification</b>			<b>0.5</b>
2/19-2/19		S		0830AM-0500PM	RWE	2701	Faculty
Prerequisite: Current or recently expired ACLS card. Additional fee \$12.							
<i>Drop Date: 2/18; Withdraw Date: 2/18</i>							
<b>33096</b>	<b>HPR</b>	<b>130</b>	<b>601★</b>	<b>Pediatric Adv Life Support</b>			<b>1</b>
3/5-3/12		S		0830AM-0500PM	RWE	2701	Faculty
Prerequisite: Current certification as an EMT-I, EMT-P, RN, PA, or MD. Additional fee \$12.							
<i>Drop Date: 3/5; Withdraw Date: 3/10</i>							
<b>33097</b>	<b>HPR</b>	<b>131</b>	<b>601★</b>	<b>Peds Adv Life Support Renewal</b>			<b>0.5</b>
4/2-4/2		S		0830AM-0500PM	RWE	2701	Faculty
Prerequisite: Current or recently expired ACLS card. Additional fee \$12.							
<i>Drop Date: 4/1; Withdraw Date: 4/1</i>							
<b>30607</b>	<b>HPR</b>	<b>178</b>	<b>001</b>	<b>Medical Terminology</b>			<b>2</b>
Full Term*		T		0830AM-1030AM	RWE	3679	Vroman
<b>30608</b>	<b>HPR</b>	<b>178</b>	<b>002</b>	<b>Medical Terminology</b>			<b>2</b>
Full Term*		W		0200PM-0400PM	RWE	3679	Ivory
<b>30609</b>	<b>HPR</b>	<b>178</b>	<b>201</b>	<b>Medical Terminology</b>			<b>2</b>
Full Term*		W		0600PM-0800PM	ARV	7130	Pedot
<b>30610</b>	<b>HPR</b>	<b>178</b>	<b>470</b>	<b>Medical Terminology</b>			<b>2</b>
Full Term*		ONLINE					Vroman
To access your online course go to The Rock from www.rccc.edu							

\* Full Term date range: 1/18-5/10  
drop date: 2/2; withdraw date: 4/20

Online course

★ Weekend College

ARV Arvada Campus



CRN	Prefix	Crs#	Sec#	Course Title			Credits
Dates		Days	Time	Bldg	Room	Instructor	
30611	HPR	180	551	Internship			3
Full Term*		ARR				Stoffel	
Prerequisite: HPR 112 Permission of Instructor Needed. Criminal Background check and immunizations required.							
31583	HPR	190	001	Basic EKG Interpretation			2
1/27-3/31		R	0830AM-1230PM	RWE	2754	Vroman	
Drop Date: 2/4; Withdraw Date: 3/18							
32462	HPR	190	040	Basic EKG Interpretation			2
1/27-1/27		R	0530PM-0930PM	RWE	2706	Vroman	
1/28-5/10		ONLINE					
Hybrid: 1/27 - 5/10 (Mandatory Orientation: 1/27 5:30 - 9:30, all other work is completed online) To access your online course go to The Rock from www.rccc.edu							
Drop Date: 2/10; Withdraw Date: 4/19							

31134	HPR	210	001	Physical Assessment			2
4/4-4/8		MTWRF	0900AM-0330PM	RWE	3687	McNamara	
Drop Date: 4/3; Withdraw Date: 4/7							
33270	HPR	215	411	Phlebotomy Refresher			1
Full Term*		ARR				Stoffel	
Prerequisite: HPR 112. Permission of instructor needed.							
31135	HPR	269	601★	Stress Management			0.5
5/1-5/1		U	0900AM-0430PM	RWE	2683	Leiper	
Drop Date: 4/30; Withdraw Date: 4/30							

## HUM-HUMANITIES

Web based courses in this prefix may also be available through CCOnline. Please check www.cconline.org for more information.

32961	HUM	121	001	Humanities: Early Civ: GT-AH2			3
Full Term*		MW	0430PM-0545PM	REA	2301	Adamson	
32021	HUM	121	002	Humanities: Early Civ: GT-AH2			3
Full Term*		T/R	0930AM-1045AM	RCTC	3840	Sloan	
33186	HUM	121	003	Humanities: Early Civ: GT-AH2			3
Full Term*		MW	0930AM-1045AM	REA	1160	Faculty	
32963	HUM	121	004	Humanities: Early Civ: GT-AH2			3
Full Term*		MW	1100AM-1215PM	REA	2315	Clark	
30790	HUM	121	005	Humanities: Early Civ: GT-AH2			3
Full Term*		MW	0100PM-0215PM	REA	2306	Faculty	
30653	HUM	121	006	Humanities: Early Civ: GT-AH2			3
Full Term*		T/R	0100PM-0215PM	REA	2301	Sloan	
33187	HUM	121	007	Humanities: Early Civ: GT-AH2			3
Full Term*		T/R	0230PM-0345PM	REA	2315	Lanyon	
33188	HUM	121	008	Humanities: Early Civ: GT-AH2			3
Full Term*		MW	0230PM-0345PM	REA	2304	Faculty	
32962	HUM	121	201	Humanities: Early Civ: GT-AH2			3
Full Term*		M	0600PM-0845PM	ARV	7102	Clark	
30654	HUM	121	470	Humanities: Early Civ: GT-AH2			3
Full Term*		ONLINE				Faculty	
To access your online course go to The Rock from www.rccc.edu							
31121	HUM	121	601★	Humanities: Early Civ: GT-AH2			3
2/4-2/18		F	0500PM-1000PM	REA	2317	James	
2/5-2/19		S	0800AM-0530PM	REA	2317		
Drop Date: 2/5; Withdraw Date: 2/15							
30655	HUM	122	001	Humanities: Mediev-Mod: GT-AH2			3
Full Term*		MW	0930AM-1045AM	REA	2305	Clark	
32020	HUM	122	002	Humanities: Mediev-Mod: GT-AH2			3
Full Term*		MW	0430PM-0545PM	REA	2305	Lanyon	

CRN	Prefix	Crs#	Sec#	Course Title			Credits
Dates		Days	Time	Bldg	Room	Instructor	
32964	HUM	122	470	Humanities: Mediev-Mod: GT-AH2			3
Full Term*		ONLINE				Berman	
To access your online course go to The Rock from www.rccc.edu							
31122	HUM	122	621★	Humanities: Mediev-Mod: GT-AH2			3
4/1-4/15		F	0500PM-1000PM	ARV	7102	Bennett	
4/2-4/16		S	0800AM-0530PM	ARV	7102		
Drop Date: 4/9; Withdraw Date: 4/19							
32965	HUM	123	001	Humanities: Modern Wrld:GT-AH2			3
Full Term*		MW	1100AM-1215PM	RWE	3678	Gallagher	

## HVA-HEAT/VENTILATION/AIR

Shop fee \$6.05 per credit. Contact a Construction Technology Advisor with questions concerning certificate/degree programs. See ENT, OSH, CAR, CON, EIC, and PLU for more trade-related classes. See ENT, OSH and ENY for new classes.

31948	HVA	102	001	Basic Refrigeration			4
Full Term*		M	0600PM-1005PM	RCA4	B	Faculty	
Co-req: OSH 127 or a 10 hour OSHA card.							
32345	HVA	102	002	Basic Refrigeration			4
Full Term*		R	0600PM-1005PM	RCA4	B	Faculty	
Co-req: OSH 127 or a 10 hour OSHA card.							
30527	HVA	105	001	Electricity for HVAC/R			4
Full Term*		T	0100PM-0505PM	RCTC	3834	Faculty	
Co-req: OSH 127 or a 10 hour OSHA Card.							
31904	HVA	105	002	Electricity for HVAC/R			4
Full Term*		M	0600PM-1005PM	RCTC	3809	Faculty	
Co-req: OSH 127 or a 10 hour OSHA card.							
32347	HVA	105	003	Electricity for HVAC/R			4
Full Term*		T	0530PM-0935PM	RCTC	3809	Faculty	
Co-req: OSH 127 or a 10 hour OSHA card.							
32573	HVA	105	004	Electricity for HVAC/R			4
Full Term*		W	0530PM-0935PM	RCA6	B	Faculty	
Co-req: OSH 127 or a 10 hour OSHA card.							
32348	HVA	105	601★	Electricity for HVAC/R			4
Full Term*		F	0600PM-1005PM	RCTC	3809	Faculty	
Co-req: OSH 127 or a 10 hour OSHA card.							
30528	HVA	110	001	Fundamentals of Gas Heating			4
Full Term*		M	0530PM-0935PM	RCTC	3834	Faculty	
Co-req: OSH 127, HVA 105 or permission of the instructor.							
31629	HVA	111	001	Piping Skills			4
Full Term*		W	0530PM-0935PM	RCA5	A	Faculty	
Pre-req: OSH 127 or a 10 hour OSHA card.							
31595	HVA	113	601★	Refrigerant Recovery Training			1
4/2-4/9		S	0800AM-0430PM	RCTC	3840	Faculty	
Co-req: OSH 127, HVA 102.							
Drop Date: 4/2; Withdraw Date: 4/7							
32575	HVA	113	602★	Refrigerant Recovery Training			1
4/30-5/7		S	0800AM-0430PM	RCTC	3840	Faculty	
Co-req: OSH 127, HVA 102. .							
Drop Date: 4/30; Withdraw Date: 5/5							
32350	HVA	132	001	Air Cond & Refrig Controls			4
Full Term*		T	0600PM-1005PM	RCTC	2828	Faculty	
Pre-req: HVA 110 and HVA 105 or permission of staff							
30529	HVA	162	001	Heating Controls			4
Full Term*		R	0600PM-1005PM	RCTC	2828	Faculty	
Pre-req: HVA 110 and HVA 105 or permission of the instructor.							
31630	HVA	206	001	Mechanical Codes			4
Full Term*		W	0530PM-0905PM	RCTC	3834	Faculty	

\* Full Term date range: 1/18-5/10  
drop date: 2/2; withdraw date: 4/20

Online course

★ Weekend College

ARV Arvada Campus

CRN	Prefix	Crs#	Sec#	Course Title		Credits
Dates		Days	Time	Bldg	Room	Instructor
<b>32062</b>	<b>HVA</b>	<b>233</b>	<b>001</b>	<b>Advanced Refrigeration</b>		<b>4</b>
Full Term*		T	0600PM-1005PM	RCA4	B	Faculty
Pre-req: OSH 127, HVA 102, HVA 105, HVA 113, HVA 132.						
<b>32576</b>	<b>HVA</b>	<b>257</b>	<b>001</b>	<b>Low Pressure Steam Heating</b>		<b>4</b>
Full Term*		R	0530PM-0935PM	RCTC	3810	Faculty
Pre-Req: HVA 105, 110, 162, 206, 247 or permission of instructor.						
<b>31628</b>	<b>HVA</b>	<b>261</b>	<b>001</b>	<b>A/C Systems Service and Repair</b>		<b>4</b>
Full Term*		W	0600PM-1005PM	RCA4	B	Faculty
Co-req: OSH 127, HVA 102, HVA 105 or permission of instructor.						

## HWE-HEALTH AND WELLNESS

<b>30615</b>	<b>HWE</b>	<b>100</b>	<b>002</b>	<b>Human Nutrition</b>		<b>3</b>
Full Term*		M	1200PM-0245PM	RWE	3679	Speare
<b>30616</b>	<b>HWE</b>	<b>100</b>	<b>201</b>	<b>Human Nutrition</b>		<b>3</b>
Full Term*		W	0530PM-0815PM	ARV	7132	Speare
<b>30614</b>	<b>HWE</b>	<b>100</b>	<b>202</b>	<b>Human Nutrition</b>		<b>3</b>
Full Term*		F	0900AM-1145AM	ARV	7102	Speare
<b>30617</b>	<b>HWE</b>	<b>100</b>	<b>470</b>	<b>Human Nutrition</b>		<b>3</b>
Full Term*		ONLINE				Krems
To access your online course go to The Rock from www.rccc.edu						
<b>31748</b>	<b>HWE</b>	<b>100</b>	<b>471</b>	<b>Human Nutrition</b>		<b>3</b>
Full Term*		ONLINE				Krems
To access your online course go to The Rock from www.rccc.edu						
<b>31123</b>	<b>HWE</b>	<b>100</b>	<b>601</b>	<b>Human Nutrition</b>		<b>3</b>
1/29-2/19		S/U	0800AM-0500PM	RWE	3679	DeBell
No class 2/5 and 2/6						
Drop Date: 1/31; Withdraw Date: 2/14						

<b>33089</b>	<b>HWE</b>	<b>113</b>	<b>001</b>	<b>First Aid &amp; Adult CPR</b>		<b>0.5</b>
1/5-1/5		W	0830AM-0430PM	RWE	2754	Brown
Students must purchase and read the American Heart Association BLS for Health Care Provider Manual before coming to class. Additional fee \$6.00						
Drop Date: 1/4; Withdraw Date: 1/4						

<b>33085</b>	<b>HWE</b>	<b>113</b>	<b>601</b>	<b>First Aid &amp; Adult CPR</b>		<b>0.5</b>
1/30-1/30		U	0900AM-0500PM	RWE	2701	Moriarty
Students must purchase and read the American Heart Association BLS for Health Care Provider Manual before coming to class. Additional fee \$6.00						
Drop Date: 1/29; Withdraw Date: 1/29						

<b>33086</b>	<b>HWE</b>	<b>113</b>	<b>602</b>	<b>First Aid &amp; Adult CPR</b>		<b>0.5</b>
2/27-2/27		U	0900AM-0500PM	RWE	2701	Moriarty
Students must purchase and read the American Heart Association BLS for Health Care Provider Manual before coming to class. Additional fee \$6.00						
Drop Date: 2/26; Withdraw Date: 2/26						

<b>33087</b>	<b>HWE</b>	<b>113</b>	<b>603</b>	<b>First Aid &amp; Adult CPR</b>		<b>0.5</b>
3/13-3/13		U	0900AM-0500PM	RWE	2701	Moriarty
Students must purchase and read the American Heart Association BLS for Health Care Provider Manual before coming to class. Additional fee \$6.00						
Drop Date: 3/12; Withdraw Date: 3/12						

<b>33088</b>	<b>HWE</b>	<b>113</b>	<b>604</b>	<b>First Aid &amp; Adult CPR</b>		<b>0.5</b>
4/17-4/17		U	0900AM-0500PM	RWE	2701	Moriarty
Students must purchase and read the American Heart Association BLS for Health Care Provider Manual before coming to class. Additional fee \$6.00						
Drop Date: 4/16; Withdraw Date: 4/16						

<b>33292</b>	<b>HWE</b>	<b>113</b>	<b>605</b>	<b>First Aid &amp; Adult CPR</b>		<b>0.5</b>
4/10-4/10		U	0900AM-0500PM	RWE	2701	Moriarty
Students must purchase and read the American Heart Association BLS for Health Care Provider Manual before coming to class. Additional fee \$6.00						
Drop Date: 4/9; Withdraw Date: 4/9						

CRN	Prefix	Crs#	Sec#	Course Title		Credits
Dates		Days	Time	Bldg	Room	Instructor
<b>33293</b>	<b>HWE</b>	<b>113</b>	<b>606</b>	<b>First Aid &amp; Adult CPR</b>		<b>0.5</b>
5/1-5/1		U	0900AM-0500PM	RWE	2701	Moriarty
Students must purchase and read the American Heart Association BLS for Health Care Provider Manual before coming to class. Additional fee \$6.00						
Drop Date: 4/30; Withdraw Date: 4/30						
<b>32641</b>	<b>HWE</b>	<b>129</b>	<b>001</b>	<b>Wilderness First Responder</b>		<b>4</b>
2/25-5/6		F	0830AM-0500PM	RWE	2701	Burke
Drop Date: 3/6; Withdraw Date: 4/21						
<b>32544</b>	<b>HWE</b>	<b>145</b>	<b>001</b>	<b>Self Defense- Tae Kwon Do</b>		<b>1</b>
3/16-5/4		W	0700PM-0850PM	RET	C	Akard
Plus a one-day field experience						
Drop Date: 3/22; Withdraw Date: 4/29						
<b>32343</b>	<b>HWE</b>	<b>250</b>	<b>001</b>	<b>ACE Personal Trainer Prep</b>		<b>2</b>
Full Term*		F	0100PM-0320PM	RWE	1692	Wasser

## IMA-INDUSTRIAL MAINTENANCE

Fees \$6.05 per credit.

<b>32027</b>	<b>IMA</b>	<b>100</b>	<b>201</b>	<b>Intro Industrial Maintenance</b>		<b>3</b>
Full Term*		T	0500PM-0800PM	ARV	7205	Faculty
<b>32372</b>	<b>IMA</b>	<b>120</b>	<b>201</b>	<b>Pumps,Seals,Rotating Equipment</b>		<b>3</b>
Full Term*		W	0500PM-0800PM	ARV	7204	Faculty
<b>32026</b>	<b>IMA</b>	<b>150</b>	<b>201</b>	<b>IND Problem Solving Methods</b>		<b>2</b>
Full Term*		W	0600PM-0800PM	ARV	7205	Faculty
<b>33111</b>	<b>IMA</b>	<b>250</b>	<b>201</b>	<b>Industrial Machine Lubrication</b>		<b>3</b>
Full Term*		R	0500PM-0800PM	ARV	7210	Harris

## IND-INTERIOR DESIGN

Note for all courses below: Supplies list will be provided first day of class.

<b>32393</b>	<b>IND</b>	<b>100</b>	<b>001</b>	<b>Interior Design Fundamentals</b>		<b>4</b>
Full Term*		MW	1215PM-0300PM	REA	1153	Ochoa
<b>33245</b>	<b>IND</b>	<b>100</b>	<b>002</b>	<b>Interior Design Fundamentals</b>		<b>4</b>
Full Term*		T/R	0545PM-0830PM	REA	TBA	Hollender
<b>32394</b>	<b>IND</b>	<b>108</b>	<b>001</b>	<b>Profession Survey</b>		<b>1</b>
Full Term*		R	0430PM-0530PM	REA	1153	Jaffe
<b>32397</b>	<b>IND</b>	<b>112</b>	<b>001</b>	<b>Graphic Communication</b>		<b>4</b>
Full Term*		T/R	1100AM-0140PM	REA	1153	Guilliams
Prereq: IND 111 Drafting for Interiors. IND 112 ONLY offered in Spring semester.						
<b>32396</b>	<b>IND</b>	<b>114</b>	<b>001</b>	<b>Space Planning</b>		<b>3</b>
Full Term*		T/R	0200PM-0415PM	REA	1153	Jaffe
<b>32398</b>	<b>IND</b>	<b>117</b>	<b>001</b>	<b>Interior Textiles</b>		<b>2</b>
Full Term*		M	0315PM-0600PM	REA	1153	Comfort
<b>33284</b>	<b>IND</b>	<b>118</b>	<b>001</b>	<b>Interior Finishes</b>		<b>2</b>
Full Term*		T	0430PM-0630PM	REA	1153	Faculty
<b>33285</b>	<b>IND</b>	<b>151</b>	<b>001</b>	<b>Residential Design</b>		<b>4</b>
Full Term*		MW	0615PM-0900PM	REA	1153	Hollender
<b>33289</b>	<b>IND</b>	<b>152</b>	<b>001</b>	<b>Commerical Design I</b>		<b>2</b>
Full Term*		W	0315PM-0600PM	REA	1153	Kessler
<b>33290</b>	<b>IND</b>	<b>200</b>	<b>001</b>	<b>Kitchen and Bath Design</b>		<b>4</b>
Full Term*		MW	0615PM-0900PM	REA	TBA	Faculty

## ITA-ITALIAN

<b>32469</b>	<b>ITA</b>	<b>102</b>	<b>001</b>	<b>Conversational Italian II</b>		<b>3</b>
Full Term*		T/R	0630PM-0745PM	REA	1150	Toth
Prerequisite ITA 101 or permission from instructor. This class may not transfer to a four year university.						
<b>33147</b>	<b>ITA</b>	<b>275</b>	<b>001</b>	<b>SpT:Wrks of Dante:DivineComedy</b>		<b>3</b>
Full Term*		T/R	0500PM-0615PM	REA	1150	Toth
This class may not transfer to a four year university.						

\* Full Term date range: 1/18-5/10  
drop date: 2/2; withdraw date: 4/20

 Online course

 Weekend College

 ARV Arvada Campus

CRN	Prefix	Crs#	Sec#	Course Title			Credits
Dates		Days	Time	Bldg	Room	Instructor	

## JOU-JOURNALISM

<b>32374</b>	<b>JOU</b>	<b>105</b>	<b>470</b>	<b>Introduction to Mass Media:SS3</b>			<b>3</b>
Full Term*		ONLINE				Faculty	
To access your online course go to The Rock from <a href="http://www.rccc.edu">www.rccc.edu</a>							
<b>33257</b>	<b>JOU</b>	<b>121</b>	<b>001</b>	<b>Photojournalism</b>			<b>3</b>
Full Term*		F	0100PM-0345PM	RWE	0561	Hadlock	
<b>33258</b>	<b>JOU</b>	<b>241</b>	<b>001</b>	<b>Magazine Article Writing</b>			<b>3</b>
Full Term*		T	0100PM-0345PM	RWE	0563	Harrop	

## JPN-JAPANESE

<b>33109</b>	<b>JPN</b>	<b>112</b>	<b>001</b>	<b>Japanese Language II</b>			<b>5</b>
Full Term*		MW	0330PM-0545PM	REA	1413	Schibli	
Prerequisite JPN 111 or permission from instructor.							

## LIT-LITERATURE

<b>30408</b>	<b>LIT</b>	<b>115</b>	<b>001</b>	<b>Intro to Literature I: AH2</b>			<b>3</b>
Full Term*		T/R	0930AM-1045AM	REA	2303	Yates	
<b>30409</b>	<b>LIT</b>	<b>115</b>	<b>002</b>	<b>Intro to Literature I: AH2</b>			<b>3</b>
Full Term*		MW	1100AM-1215PM	REA	1450	Braziller	
<b>31603</b>	<b>LIT</b>	<b>115</b>	<b>003</b>	<b>Intro to Literature I: AH2</b>			<b>3</b>
Full Term*		T/R	0100PM-0215PM	REA	2307	Nolles	
<b>30410</b>	<b>LIT</b>	<b>115</b>	<b>004</b>	<b>Intro to Literature I: AH2</b>			<b>3</b>
Full Term*		W	0600PM-0845PM	RWE	2533	Marsh	
<b>30411</b>	<b>LIT</b>	<b>115</b>	<b>470</b>	<b>Intro to Literature I: AH2</b>			<b>3</b>
Full Term*		ONLINE				French	
To access your online course go to The Rock from <a href="http://www.rccc.edu">www.rccc.edu</a>							
<b>33064</b>	<b>LIT</b>	<b>175</b>	<b>001</b>	<b>Sp T:The Vampire in Literature</b>			<b>3</b>
Full Term*		MW	0930AM-1045AM	REA	2304	Gallagher	
<b>33068</b>	<b>LIT</b>	<b>202</b>	<b>001</b>	<b>World Lit After 1600:GT-AH2</b>			<b>3</b>
Full Term*		MW	0400PM-0515PM	REA	1454	Carter	
<b>33306</b>	<b>LIT</b>	<b>255</b>	<b>001</b>	<b>Children's Literature</b>			<b>3</b>
Full Term*		MW	0400PM-0515PM	REA	2317	Faculty	
<b>33069</b>	<b>LIT</b>	<b>268</b>	<b>001</b>	<b>Celtic Literature: GT-AH2</b>			<b>3</b>
2/1-5/10		T	0600PM-0730PM	REA	2303	Braziller/Gallagher	
Must be taken with ENG275001 Travel Writing (CRN 33067). Class results in a trip to Ireland sometime between 5/24-6/4.							
<i>Drop Date: 2/18; Withdraw Date: 5/10</i>							

## MAC-PRECISION MACHINING TECHNOLOGY

(In cooperation with and taught at WarrenTech)  
 The Precision Machining Technology program is offered at WarrenTech. Students attend this program either in the morning (7:30-10:30 M-F) or the afternoon (12:00-3:45 M-R) for four semesters. In order to begin the enrollment process, students must first be accepted by WarrenTech. A WarrenTech application and Accuplacer test results must be submitted to the WarrenTech counseling office. Contact the RRCC-WarrenTech liaison at 303-914-6543 or 303-982-5232 for application deadlines and other procedural questions.  
 The following course is offered as a special evening course:

<b>33112</b>	<b>MAC</b>	<b>105</b>	<b>5WT</b>	<b>Intro to Machining Technology</b>			<b>4</b>
Full Term*		T	0500PM-0900PM	Warren	Tech	Martin	
Additional fee \$300.00.							

## MAN-MANAGEMENT

<b>30205</b>	<b>MAN</b>	<b>116</b>	<b>001</b>	<b>Principles of Supervision</b>			<b>3</b>
Full Term*		R	0600PM-0845PM	REA	1162	Flick	
<b>32981</b>	<b>MAN</b>	<b>215</b>	<b>470</b>	<b>Organizational Behavior</b>			<b>3</b>
Full Term*		ONLINE				Behnke	
To access your online course go to The Rock from <a href="http://www.rccc.edu">www.rccc.edu</a>							

CRN	Prefix	Crs#	Sec#	Course Title			Credits
Dates		Days	Time	Bldg	Room	Instructor	

<b>33183</b>	<b>MAN</b>	<b>224</b>	<b>001</b>	<b>Leadership</b>			<b>3</b>
Full Term*		W	0100PM-0345PM	REA	1452	Rick	
<b>30206</b>	<b>MAN</b>	<b>226</b>	<b>001</b>	<b>Principles of Management</b>			<b>3</b>
Full Term*		M	0100PM-0345PM	RWE	2754	Laverty	
<b>33184</b>	<b>MAN</b>	<b>226</b>	<b>470</b>	<b>Principles of Management</b>			<b>3</b>
Full Term*		ONLINE				Ganni	
To access your online course go to The Rock from <a href="http://www.rccc.edu">www.rccc.edu</a>							

## MAR-MARKETING

<b>30207</b>	<b>MAR</b>	<b>216</b>	<b>001</b>	<b>Principles of Marketing</b>			<b>3</b>
Full Term*		W	0100PM-0345PM	RWE	1600	Kruse	
<b>33185</b>	<b>MAR</b>	<b>216</b>	<b>470</b>	<b>Principles of Marketing</b>			<b>3</b>
Full Term*		ONLINE				Tierney	
To access your online course go to The Rock from <a href="http://www.rccc.edu">www.rccc.edu</a>							
<b>32491</b>	<b>MAR</b>	<b>240</b>	<b>470</b>	<b>International Marketing</b>			<b>3</b>
Full Term*		ONLINE				Behnke	
To access your online course go to The Rock from <a href="http://www.rccc.edu">www.rccc.edu</a>							

## MAT-MATHEMATICS

\$6.05 fee per credit. Web based courses in this prefix may also be available through CCOnline. Please check [www.cconline.org](http://www.cconline.org) for more information.

<b>33153</b>	<b>MAT</b>	<b>030</b>	<b>001</b>	<b>Fundamentals of Mathematics</b>			<b>2</b>
Full Term*		MW	0800AM-0850AM	RWE	2529	Clark	
<b>32072</b>	<b>MAT</b>	<b>030</b>	<b>002</b>	<b>Fundamentals of Mathematics</b>			<b>2</b>
Full Term*		T/R	0800AM-0850AM	REA	1415	Faculty	
<b>31512</b>	<b>MAT</b>	<b>030</b>	<b>003</b>	<b>Fundamentals of Mathematics</b>			<b>2</b>
1/19-2/28		MW	0930AM-1145AM	RWE	1690	Clark	
This is a condensed 6-week course.							
<i>Drop Date: 1/24; Withdraw Date: 2/19</i>							
<b>30226</b>	<b>MAT</b>	<b>030</b>	<b>004</b>	<b>Fundamentals of Mathematics</b>			<b>2</b>
Full Term*		T/R	0930AM-1020AM	RWE	1602	Horning	
<b>30227</b>	<b>MAT</b>	<b>030</b>	<b>005</b>	<b>Fundamentals of Mathematics</b>			<b>2</b>
Full Term*		MW	1100AM-1150AM	RWE	1692	Horn	
<b>32577</b>	<b>MAT</b>	<b>030</b>	<b>006</b>	<b>Fundamentals of Mathematics</b>			<b>2</b>
1/18-2/24		T/R	1100AM-0115PM	RWE	1694	Faculty	
This is a condensed 6-week course							
<i>Drop Date: 1/22; Withdraw Date: 2/16</i>							
<b>30229</b>	<b>MAT</b>	<b>030</b>	<b>007</b>	<b>Fundamentals of Mathematics</b>			<b>2</b>
1/19-2/28		MW	0100PM-0315PM	REA	1413	Morgenthaler	
This is a condensed 6-week course.							
<i>Drop Date: 1/24; Withdraw Date: 2/19</i>							
<b>30228</b>	<b>MAT</b>	<b>030</b>	<b>008</b>	<b>Fundamentals of Mathematics</b>			<b>2</b>
Full Term*		T/R	0100PM-0150PM	RWE	2527	Faculty	
<b>30225</b>	<b>MAT</b>	<b>030</b>	<b>009</b>	<b>Fundamentals of Mathematics</b>			<b>2</b>
Full Term*		T/R	0600PM-0650PM	RCA5	B	Faculty	
<b>32960</b>	<b>MAT</b>	<b>030</b>	<b>201</b>	<b>Fundamentals of Mathematics</b>			<b>2</b>
1/19-2/28		MW	0600PM-0815PM	ARV	7128	Faculty	
This is a condensed 6-week course.							
<i>Drop Date: 1/24; Withdraw Date: 2/19</i>							
<b>30230</b>	<b>MAT</b>	<b>030</b>	<b>470</b>	<b>Fundamentals of Mathematics</b>			<b>2</b>
Full Term*		ONLINE				Thompson	
To access your online course go to The Rock from <a href="http://www.rccc.edu">www.rccc.edu</a>							
<b>32567</b>	<b>MAT</b>	<b>030</b>	<b>471</b>	<b>Fundamentals of Mathematics</b>			<b>2</b>
Full Term*		ONLINE				Thompson	
To access your online course go to The Rock from <a href="http://www.rccc.edu">www.rccc.edu</a>							

\* Full Term date range: 1/18-5/10  
 drop date: 2/2; withdraw date: 4/20

Online course

★ Weekend College

ARV Arvada Campus

CRN	Prefix	Crs#	Sec#	Course Title			Credits
Dates		Days	Time	Bldg	Room	Instructor	
<b>33170</b>	<b>MAT</b>	<b>030</b>	<b>472</b>	<b>Fundamentals of Mathematics</b>			<b>2</b>
Full Term*		ONLINE				Thompson	
To access your online course go to The Rock from <a href="http://www.rccc.edu">www.rccc.edu</a>							
<b>30235</b>	<b>MAT</b>	<b>060</b>	<b>001</b>	<b>Pre-Algebra</b>			<b>3</b>
Full Term*		MW	0800AM-0915AM	REA	1415	Powers	
Prerequisite: MAT 030 (C or better)							
<b>32073</b>	<b>MAT</b>	<b>060</b>	<b>002</b>	<b>Pre-Algebra</b>			<b>3</b>
Full Term*		T/R	0800AM-0915AM	RWE	2529	Debooy	
Prerequisite: MAT 030 (C or better)							
<b>30232</b>	<b>MAT</b>	<b>060</b>	<b>003</b>	<b>Pre-Algebra</b>			<b>3</b>
3/2-5/9		MW	0930AM-1145AM	RWE	1690	Faculty	
Prerequisite: MAT 030 (C or better). This is a 9 week condensed course. <i>Drop Date: 3/11; Withdraw Date: 4/25</i>							
<b>30233</b>	<b>MAT</b>	<b>060</b>	<b>004</b>	<b>Pre-Algebra</b>			<b>3</b>
Full Term*		T/R	0930AM-1045AM	RWE	2527	Debooy	
Prerequisite: MAT 030 (C or better)							
<b>30234</b>	<b>MAT</b>	<b>060</b>	<b>005</b>	<b>Pre-Algebra</b>			<b>3</b>
Full Term*		MW	1100AM-1215PM	RWE	2715	Thompson	
Prerequisite: MAT 030 (C or better)							
<b>32966</b>	<b>MAT</b>	<b>060</b>	<b>006</b>	<b>Pre-Algebra</b>			<b>3</b>
3/1-5/10		T/R	1100AM-0115PM	RWE	1694	Faculty	
Prerequisite: MAT 030 (C or better). This is a 9 week condensed course. <i>Drop Date: 3/10; Withdraw Date: 4/25</i>							
<b>31513</b>	<b>MAT</b>	<b>060</b>	<b>007</b>	<b>Pre-Algebra</b>			<b>3</b>
3/2-5/9		MW	0100PM-0315PM	REA	1413	Morgenthaler	
Prerequisite: MAT 030 (C or better) - This is a condensed 9-week course. <i>Drop Date: 3/11; Withdraw Date: 4/25</i>							
<b>32868</b>	<b>MAT</b>	<b>060</b>	<b>008</b>	<b>Pre-Algebra</b>			<b>3</b>
1/18-3/3		T/R	0100PM-0400PM	RCA5	A	Faculty	
Prerequisite: MAT 030 (C or better). This is a condensed 7-week course. A 7-week Mat 107 is scheduled at the same time for the latter half of the semester. <i>Drop Date: 1/24; Withdraw Date: 2/25</i>							
<b>30236</b>	<b>MAT</b>	<b>060</b>	<b>009</b>	<b>Pre-Algebra</b>			<b>3</b>
Full Term*		MW	0400PM-0515PM	RWE	1690	Faculty	
Prerequisite: MAT 030 (C or better)							
<b>30237</b>	<b>MAT</b>	<b>060</b>	<b>010</b>	<b>Pre-Algebra</b>			<b>3</b>
Full Term*		T/R	0400PM-0515PM	REA	1415	Bradley	
Prerequisite: MAT 030 (C or better)							
<b>32411</b>	<b>MAT</b>	<b>060</b>	<b>201</b>	<b>Pre-Algebra</b>			<b>3</b>
3/2-5/9		MW	0600PM-0815PM	ARV	7128	Faculty	
Prerequisite: MAT 030 (C or better) - This is a condensed 9-week course. <i>Drop Date: 3/11; Withdraw Date: 4/25</i>							
<b>32968</b>	<b>MAT</b>	<b>060</b>	<b>011</b>	<b>Pre-Algebra</b>			<b>3</b>
Full Term*		T/R	0600PM-0715PM	RWE	2531	Faculty	
Prerequisite: MAT 060 (C or better)							
<b>30238</b>	<b>MAT</b>	<b>060</b>	<b>470</b>	<b>Pre-Algebra</b>			<b>3</b>
Full Term*		ONLINE				Niehoff	
Prerequisite: MAT 030 (C or better). To access your online course go to The Rock from <a href="http://www.rccc.edu">www.rccc.edu</a>							
<b>32568</b>	<b>MAT</b>	<b>060</b>	<b>471</b>	<b>Pre-Algebra</b>			<b>3</b>
Full Term*		ONLINE				Niehoff	
Prerequisite: MAT 030 (C or better). To access your online course go to The Rock from <a href="http://www.rccc.edu">www.rccc.edu</a>							
<b>33171</b>	<b>MAT</b>	<b>060</b>	<b>472</b>	<b>Pre-Algebra</b>			<b>3</b>
Full Term*		ONLINE				Niehoff	
Prerequisite: MAT 030 (C or better). To access your online course go to The Rock from <a href="http://www.rccc.edu">www.rccc.edu</a>							

CRN	Prefix	Crs#	Sec#	Course Title			Credits
Dates		Days	Time	Bldg	Room	Instructor	
<b>32504</b>	<b>MAT</b>	<b>075</b>	<b>001</b>	<b>Sp T: Condensed Algebra</b>			<b>5</b>
Full Term*		MTWR	0800AM-0905AM	RWE	2531	Hicks	
This is a fast-paced course covering topics from Elementary and Intermediate Algebra. Successful completion of this course will allow students to enroll in a college-level math course. Prerequisite: MAT 060 (with a grade of A) or by permission of the math dept. chair (Contact Terry Reeves at <a href="mailto:terry.reeves@rccc.edu">terry.reeves@rccc.edu</a> or 303 914 6412).							
<b>32569</b>	<b>MAT</b>	<b>090</b>	<b>001</b>	<b>Introductory Algebra</b>			<b>4</b>
Full Term*		MW	0730AM-0910AM	RWE	1690	Westhof	
Prerequisite: MAT 060 (C or better)							
<b>31606</b>	<b>MAT</b>	<b>090</b>	<b>002</b>	<b>Introductory Algebra</b>			<b>4</b>
Full Term*		T/R	0730AM-0910AM	RWE	2527	Westhof	
Prerequisite: MAT 060 (C or better)							
<b>30240</b>	<b>MAT</b>	<b>090</b>	<b>003</b>	<b>Introductory Algebra</b>			<b>4</b>
Full Term*		MW	0900AM-1040AM	RWE	3678	Thompson	
Prerequisite: MAT 060 (C or better)							
<b>30241</b>	<b>MAT</b>	<b>090</b>	<b>004</b>	<b>Introductory Algebra</b>			<b>4</b>
Full Term*		T/R	0900AM-1040AM	RWE	3678	Duncan	
Prerequisite: MAT 060 (C or better)							
<b>30242</b>	<b>MAT</b>	<b>090</b>	<b>005</b>	<b>Introductory Algebra</b>			<b>4</b>
Full Term*		MW	1100AM-1240PM	RWE	1694	Stillwell	
Prerequisite: MAT 060 (C or better)							
<b>30243</b>	<b>MAT</b>	<b>090</b>	<b>006</b>	<b>Introductory Algebra</b>			<b>4</b>
Full Term*		T/R	1100AM-1240PM	RWE	1690	Horning	
Prerequisite: MAT 060 (C or better)							
<b>33154</b>	<b>MAT</b>	<b>090</b>	<b>007</b>	<b>Introductory Algebra</b>			<b>4</b>
Full Term*		MW	0100PM-0240PM	REA	2315	Dunagan	
Prerequisite: MAT 060 (C or better)							
<b>32969</b>	<b>MAT</b>	<b>090</b>	<b>008</b>	<b>Introductory Algebra</b>			<b>4</b>
Full Term*		TR	0100PM-0240PM	RWE	2531	Sanchez	
Prerequisite: MAT 060 (C or better)							
<b>30245</b>	<b>MAT</b>	<b>090</b>	<b>009</b>	<b>Introductory Algebra</b>			<b>4</b>
Full Term*		MW	0600PM-0740PM	REA	1413	Klimper	
Prerequisite: MAT 060 (C or better)							
<b>30246</b>	<b>MAT</b>	<b>090</b>	<b>010</b>	<b>Introductory Algebra</b>			<b>4</b>
Full Term*		T/R	0600PM-0740PM	RWE	2529	Bradley	
Prerequisite: MAT 060 (C or better)							
<b>30244</b>	<b>MAT</b>	<b>090</b>	<b>040</b>	<b>Introductory Algebra</b>			<b>4</b>
Full Term*		M	0100PM-0240PM	RWE	1690	Barchers	
Prerequisite: MAT 060 (C or better)--This is a hybrid course that requires the use of MyMathLab technology. For info, contact Dean Barchers at <a href="mailto:dean.barchers@rccc.edu">dean.barchers@rccc.edu</a> .							
<b>30247</b>	<b>MAT</b>	<b>090</b>	<b>470</b>	<b>Introductory Algebra</b>			<b>4</b>
Full Term*		ONLINE				Barchers	
Prerequisite: MAT 060 (C or better). To access your online course go to The Rock from <a href="http://www.rccc.edu">www.rccc.edu</a>							
<b>32435</b>	<b>MAT</b>	<b>090</b>	<b>471</b>	<b>Introductory Algebra</b>			<b>4</b>
Full Term*		ONLINE				Barchers	
Prerequisite: MAT 060 (C or better). To access your online course go to The Rock from <a href="http://www.rccc.edu">www.rccc.edu</a>							
<b>33172</b>	<b>MAT</b>	<b>090</b>	<b>472</b>	<b>Introductory Algebra</b>			<b>4</b>
Full Term*		ONLINE				Barchers	
Prerequisite: MAT 060 (C or better). To access your online course go to The Rock from <a href="http://www.rccc.edu">www.rccc.edu</a>							
<b>32424</b>	<b>MAT</b>	<b>099</b>	<b>001</b>	<b>Intermediate Algebra</b>			<b>4</b>
Full Term*		MW	0730AM-0910AM	RCTC	3840	Faculty	
Prerequisite: MAT 090 (C or better)							
<b>32570</b>	<b>MAT</b>	<b>099</b>	<b>002</b>	<b>Intermediate Algebra</b>			<b>4</b>
Full Term*		T/R	0730AM-0910AM	RWE	1694	Horning	
Prerequisite: MAT 090 (C or better)							

\* Full Term date range: 1/18-5/10  
drop date: 2/2; withdraw date: 4/20

 Online course

 Weekend College

 Arvada Campus

CRN	Prefix	Crs#	Sec#	Course Title			Credits
Dates		Days	Time	Bldg	Room	Instructor	
<b>32415</b>	<b>MAT</b>	<b>099</b>	<b>003</b>	<b>Intermediate Algebra</b>			<b>4</b>
Full Term*		MW	0900AM-1040AM	RWE	2527	Horn	
Prerequisite: MAT 090 (C or better)							
<b>32416</b>	<b>MAT</b>	<b>099</b>	<b>004</b>	<b>Intermediate Algebra</b>			<b>4</b>
Full Term*		T/R	0900AM-1040AM	REA	2306	Price	
Prerequisite: MAT 090 (C or better)							
<b>32417</b>	<b>MAT</b>	<b>099</b>	<b>005</b>	<b>Intermediate Algebra</b>			<b>4</b>
Full Term*		MW	1100AM-1240PM	RWE	2527	Hepting	
Prerequisite: MAT 090 (C or better)							
<b>32418</b>	<b>MAT</b>	<b>099</b>	<b>006</b>	<b>Intermediate Algebra</b>			<b>4</b>
Full Term*		T/R	1100AM-1240PM	RWE	1602	Price	
Prerequisite: MAT 090 (C or better)							
<b>32419</b>	<b>MAT</b>	<b>099</b>	<b>007</b>	<b>Intermediate Algebra</b>			<b>4</b>
Full Term*		MW	0100PM-0240PM	RWE	3678	Hepting	
Prerequisite: MAT 090 (C or better)							
<b>32972</b>	<b>MAT</b>	<b>099</b>	<b>008</b>	<b>Intermediate Algebra</b>			<b>4</b>
Full Term*		T/R	0100PM-0240PM	RWE	1692	Horning	
<b>32422</b>	<b>MAT</b>	<b>099</b>	<b>009</b>	<b>Intermediate Algebra</b>			<b>4</b>
Full Term*		MW	0600PM-0740PM	RWE	3679	Faculty	
Prerequisite: MAT 090 (C or better)							
<b>32423</b>	<b>MAT</b>	<b>099</b>	<b>010</b>	<b>Intermediate Algebra</b>			<b>4</b>
Full Term*		T/R	0600PM-0740PM	RWE	2527	Allen	
Prerequisite: MAT 090 (C or better)							
<b>32420</b>	<b>MAT</b>	<b>099</b>	<b>040</b>	<b>Intermediate Algebra</b>			<b>4</b>
Full Term*		W	0100PM-0240PM	RWE	1690	Barchers	
Prerequisite: MAT 090 (C or better)-- This is a hybrid course that requires the use of MyMathLab technology. For info, contact Dean Barchers at dean.barchers@rrcc.edu							
<b>32425</b>	<b>MAT</b>	<b>099</b>	<b>470</b>	<b>Intermediate Algebra</b>			<b>4</b>
Full Term*		ONLINE				Faulhaber	
Prerequisite: MAT 090 (C or better). To access your online course go to The Rock from www.rrcc.edu							
<b>32414</b>	<b>MAT</b>	<b>099</b>	<b>471</b>	<b>Intermediate Algebra</b>			<b>4</b>
Full Term*		ONLINE				Faulhaber	
Prerequisite: MAT 090 (C or better). To access your online course go to The Rock from www.rrcc.edu							
<b>33173</b>	<b>MAT</b>	<b>099</b>	<b>472</b>	<b>Intermediate Algebra</b>			<b>4</b>
Full Term*		ONLINE				Faulhaber	
Prerequisite: MAT 090 (C or better). To access your online course go to The Rock from www.rrcc.edu							
<b>30248</b>	<b>MAT</b>	<b>107</b>	<b>001</b>	<b>Career Math</b>			<b>3</b>
Full Term*		MW	0100PM-0215PM	RWE	1694	Stillwell	
Prerequisite: MAT 060 (C or better)							
<b>32974</b>	<b>MAT</b>	<b>107</b>	<b>002</b>	<b>Career Math</b>			<b>3</b>
3/15-5/10		T/R	0100PM-0400PM	RCA5	A	Faculty	
Prerequisite: MAT 060 (C or better). This is a 7-week condensed course. Note there is a prerequisite Mat 060 course scheduled at the same time for the first 7 weeks of the semester. <i>Drop Date: 3/22; Withdraw Date: 4/29</i>							
<b>30249</b>	<b>MAT</b>	<b>107</b>	<b>003</b>	<b>Career Math</b>			<b>3</b>
Full Term*		T	0600PM-0845PM	RWE	1694	Faculty	
Prerequisite: MAT 060 (C or better)							
<b>32426</b>	<b>MAT</b>	<b>107</b>	<b>201</b>	<b>Career Math</b>			<b>3</b>
Full Term*		W	0600PM-0845PM	ARV	7122	Faculty	
Prerequisite: MAT 060 (C or better)							
<b>31516</b>	<b>MAT</b>	<b>107</b>	<b>470</b>	<b>Career Math</b>			<b>3</b>
Full Term*		ONLINE				Duncan	
Prerequisite: MAT 060 (C or better) To access your online course go to The Rock from www.rrcc.edu or contact Heather Duncan at heather.duncan@rrcc.edu.							

CRN	Prefix	Crs#	Sec#	Course Title			Credits
Dates		Days	Time	Bldg	Room	Instructor	
<b>32579</b>	<b>MAT</b>	<b>107</b>	<b>471</b>	<b>Career Math</b>			<b>3</b>
Full Term*		ONLINE				Duncan	
Prerequisite: MAT 060 (C or better). To access your online course go to The Rock from www.rrcc.edu or contact Heather Duncan at heather.duncan@rrcc.edu.							
<b>33175</b>	<b>MAT</b>	<b>107</b>	<b>472</b>	<b>Career Math</b>			<b>3</b>
Full Term*		ONLINE				Duncan	
Prerequisite: MAT 060 (C or better) -- To access your online course go to The Rock from www.rrcc.edu or contact Heather Duncan at heather.duncan@rrcc.edu.							
<b>32074</b>	<b>MAT</b>	<b>120</b>	<b>001</b>	<b>Math for Liberal Arts: MA1</b>			<b>4</b>
Full Term*		MW	0900AM-1040AM	RCTC	3834	Douthitt	
Prerequisite: MAT 090 (B or better) or MAT 099 (C or better)							
<b>30250</b>	<b>MAT</b>	<b>120</b>	<b>002</b>	<b>Math for Liberal Arts: MA1</b>			<b>4</b>
Full Term*		T/R	0100PM-0240PM	RWE	2529	Faculty	
Prerequisite: MAT 090 (B or better) or MAT 099 (C or better)							
<b>32977</b>	<b>MAT</b>	<b>120</b>	<b>003</b>	<b>Math for Liberal Arts: MA1</b>			<b>4</b>
Full Term*		MW	0600PM-0740PM	RWE	2715	Faculty	
Prerequisite: MAT 090 (B or better) or MAT 099 (C or better)							
<b>30251</b>	<b>MAT</b>	<b>120</b>	<b>470</b>	<b>Math for Liberal Arts: MA1</b>			<b>4</b>
Full Term*		ONLINE				Duncan	
Prerequisite: : MAT 090 (B or better) or MAT 099 (C or better) -- To access your online course go to The Rock from www.rrcc.edu or contact Heather Duncan at heather.duncan@rrcc.edu.							
<b>32978</b>	<b>MAT</b>	<b>120</b>	<b>471</b>	<b>Math for Liberal Arts: MA1</b>			<b>4</b>
Full Term*		ONLINE				Duncan	
Prerequisite: : MAT 090 (B or better) or MAT 099 (C or better) -- To access your online course go to The Rock from www.rrcc.edu or contact Heather Duncan at heather.duncan@rrcc.edu.							
<b>32571</b>	<b>MAT</b>	<b>121</b>	<b>001</b>	<b>College Algebra : MA1</b>			<b>4</b>
Full Term*		MW	0730AM-0910AM	RWE	2701	Niehoff	
Prerequisite: MAT 099 (C or better.) Graphing calculator required.							
<b>30253</b>	<b>MAT</b>	<b>121</b>	<b>002</b>	<b>College Algebra : MA1</b>			<b>4</b>
Full Term*		T/R	0730AM-0910AM	RWE	1690	Niehoff	
Prerequisite: MAT 099 (C or better.) Graphing calculator required.							
<b>30254</b>	<b>MAT</b>	<b>121</b>	<b>003</b>	<b>College Algebra : MA1</b>			<b>4</b>
Full Term*		MW	0900AM-1040AM	RWE	1694	Dunagan	
Prerequisite: MAT 099 (C or better.) Graphing calculator required.							
<b>30255</b>	<b>MAT</b>	<b>121</b>	<b>004</b>	<b>College Algebra : MA1</b>			<b>4</b>
Full Term*		T/R	0900AM-1040AM	RWE	1692	Thompson	
Prerequisite: MAT 099 (C or better.) Graphing calculator required.							
<b>30256</b>	<b>MAT</b>	<b>121</b>	<b>005</b>	<b>College Algebra : MA1</b>			<b>4</b>
Full Term*		MW	1100AM-1240PM	RWE	2531	Dunagan	
Prerequisite: MAT 099 (C or better.) Graphing calculator required.							
<b>30257</b>	<b>MAT</b>	<b>121</b>	<b>006</b>	<b>College Algebra : MA1</b>			<b>4</b>
Full Term*		T/R	1100AM-1240PM	RWE	2531	Cudworth	
Prerequisite: MAT 099 (C or better.) Graphing calculator required.							
<b>30258</b>	<b>MAT</b>	<b>121</b>	<b>007</b>	<b>College Algebra : MA1</b>			<b>4</b>
Full Term*		MW	0100PM-0240PM	RWE	2531	Cudworth	
Prerequisite: MAT 099 (C or better.) Graphing calculator required.							
<b>30260</b>	<b>MAT</b>	<b>121</b>	<b>008</b>	<b>College Algebra : MA1</b>			<b>4</b>
Full Term*		MW	0300PM-0440PM	RWE	2531	McCarl	
Prerequisite: MAT 099 (C or better.) Graphing calculator required.							
<b>32075</b>	<b>MAT</b>	<b>121</b>	<b>009</b>	<b>College Algebra : MA1</b>			<b>4</b>
Full Term*		T/R	0300PM-0440PM	RWE	2531	Cudworth	
Prerequisite: MAT 099 (C or better.) Graphing calculator required.							
<b>30261</b>	<b>MAT</b>	<b>121</b>	<b>010</b>	<b>College Algebra : MA1</b>			<b>4</b>
Full Term*		MW	0600PM-0740PM	RWE	2531	Thaler	
Prerequisite: MAT 099 (C or better.) Graphing calculator required.							

\* Full Term date range: 1/18-5/10  
drop date: 2/2; withdraw date: 4/20

☞ Online course

★ Weekend College

ARV Arvada Campus

CRN	Prefix	Crs#	Sec#	Course Title	Credits
Dates		Days	Time	Bldg Room	Instructor
<b>30262</b>	<b>MAT</b>	<b>121</b>	<b>011</b>	<b>College Algebra : MA1</b>	<b>4</b>
Full Term*		T/R	0600PM-0740PM	RWE 1692	Faculty
Prerequisite: MAT 099 (C or better). Graphing calculator required.					
<b>32429</b>	<b>MAT</b>	<b>121</b>	<b>040</b>	<b>College Algebra : MA1</b>	<b>4</b>
Full Term*		T	0100PM-0240PM	RWE 1690	Faulhaber
Prerequisite: MAT 099 (C or better)-- This is a hybrid course that requires the use of MyMathLab technology. For info, contact Craig Faulhaber at craig.faulhaber@rrcc.edu Graphing calculator required.					
<b>30263</b>	<b>MAT</b>	<b>121</b>	<b>470</b>	<b>College Algebra : MA1</b>	<b>4</b>
Full Term*		ONLINE			Reeves
Prerequisite: MAT 099 (C or better). To access your online course go to The Rock from www.rrcc.edu. Graphing calculator required.					
<b>32431</b>	<b>MAT</b>	<b>121</b>	<b>471</b>	<b>College Algebra : MA1</b>	<b>4</b>
Full Term*		ONLINE			Reeves
Prerequisite: MAT 099 (C or better). To access your online course go to The Rock from www.rrcc.edu. Graphing calculator required.					
<b>33176</b>	<b>MAT</b>	<b>121</b>	<b>472</b>	<b>College Algebra : MA1</b>	<b>4</b>
Full Term*		ONLINE			Reeves
Prerequisite: MAT 099 (C or better). To access your online course go to The Rock from www.rrcc.edu. Graphing calculator required.					
<b>30265</b>	<b>MAT</b>	<b>122</b>	<b>001</b>	<b>College Trigonometry: MA1</b>	<b>3</b>
Full Term*		T/R	1100AM-1215PM	RWE 1692	Faulhaber
Prerequisite: MAT 121 (C or better). Graphing calculator required.					
<b>30266</b>	<b>MAT</b>	<b>122</b>	<b>002</b>	<b>College Trigonometry: MA1</b>	<b>3</b>
Full Term*		MW	0230PM-0345PM	RWE 1694	Calderone
Prerequisite: MAT 121 (C or better). Graphing calculator required.					
<b>30267</b>	<b>MAT</b>	<b>122</b>	<b>003</b>	<b>College Trigonometry: MA1</b>	<b>3</b>
Full Term*		MW	0600PM-0715PM	RWE 1690	McCarl
Prerequisite: MAT 121 (C or better). Graphing calculator required.					
<b>32983</b>	<b>MAT</b>	<b>122</b>	<b>040</b>	<b>College Trigonometry: MA1</b>	<b>3</b>
Full Term*		R	0100PM-0215PM	RWE 1690	Calderone
Prerequisite: MAT 121 (C or better). This is a hybrid course that requires the use of MyMathLab technology. For info, contact Marty Calderone at marty.calderone@rrcc.edu. Graphing calculator required.					
<b>30268</b>	<b>MAT</b>	<b>122</b>	<b>470</b>	<b>College Trigonometry: MA1</b>	<b>3</b>
Full Term*		ONLINE			Calderone
Prerequisite: MAT 121 (C or better). Graphing calculator required. To access your online course go to The Rock from www.rrcc.edu.					
<b>30269</b>	<b>MAT</b>	<b>123</b>	<b>470</b>	<b>Finite Mathematics: MA1</b>	<b>4</b>
Full Term*		ONLINE			Duncan
Prerequisite: MAT 099 (C or better). To access your online course go to The Rock from www.rrcc.edu or contact Heather Duncan at heather.duncan@rrcc.edu.					
<b>30270</b>	<b>MAT</b>	<b>125</b>	<b>001</b>	<b>Survey of Calculus: MA1</b>	<b>4</b>
Full Term*		MW	0100PM-0240PM	RWE 2527	Wisey
Prerequisite: MAT 121 or MAT 123 (C or better). Graphing calculator required.					
<b>30271</b>	<b>MAT</b>	<b>125</b>	<b>470</b>	<b>Survey of Calculus: MA1</b>	<b>4</b>
Full Term*		ONLINE			Barchers
Prerequisite: MAT 121 or MAT 123 (C or better). Graphing calculator required. To access your online course go to The Rock from www.rrcc.edu.					
<b>30273</b>	<b>MAT</b>	<b>135</b>	<b>001</b>	<b>Intro to Statistics: MA1</b>	<b>3</b>
Full Term*		MW	1100AM-1215PM	RWE 2529	Niehoff
Prerequisite: MAT 099 (C or better). Graphing calculator required.					
<b>30274</b>	<b>MAT</b>	<b>135</b>	<b>002</b>	<b>Intro to Statistics: MA1</b>	<b>3</b>
Full Term*		T/R	1100AM-1215PM	RWE 2527	Kuang
Prerequisite: MAT 099 (C or better). Graphing calculator required.					
<b>30275</b>	<b>MAT</b>	<b>135</b>	<b>003</b>	<b>Intro to Statistics: MA1</b>	<b>3</b>
Full Term*		MW	0600PM-0715PM	RWE 1602	Faculty
Prerequisite: MAT 099 (C or better). Graphing calculator required.					

CRN	Prefix	Crs#	Sec#	Course Title	Credits
Dates		Days	Time	Bldg Room	Instructor
<b>31517</b>	<b>MAT</b>	<b>135</b>	<b>621</b>	<b>Intro to Statistics: MA1</b>	<b>3</b>
2/5-5/7		S	0900AM-1240PM	ARV 7122	Houston
Prerequisite: MAT 099 (C or better)-- Graphing calculator required. This is a condensed 12-week course. <i>Drop Date: 2/17; Withdraw Date: 4/18</i>					
<b>30276</b>	<b>MAT</b>	<b>135</b>	<b>470</b>	<b>Intro to Statistics: MA1</b>	<b>3</b>
Full Term*		ONLINE			Barchers
Prerequisite: MAT 099 (C or better). Graphing calculator required. To access your online course go to The Rock from www.rrcc.edu.					
<b>32822</b>	<b>MAT</b>	<b>135</b>	<b>471</b>	<b>Intro to Statistics: MA1</b>	<b>3</b>
Full Term*		ONLINE			Barchers
Prerequisite: MAT 099 (C or better). Graphing calculator required. To access your online course go to The Rock from www.rrcc.edu.					
<b>33174</b>	<b>MAT</b>	<b>135</b>	<b>472</b>	<b>Intro to Statistics: MA1</b>	<b>3</b>
Full Term*		ONLINE			Barchers
Prerequisite: MAT 099 (C or better). Graphing calculator required. To access your online course go to The Rock from www.rrcc.edu.					
<b>30277</b>	<b>MAT</b>	<b>155</b>	<b>001</b>	<b>Integrated Math I: MA1</b>	<b>3</b>
Full Term*		MW	0530PM-0645PM	RWE 1694	Dinwiddie
Prerequisite: MAT 099 (C or better).					
<b>30278</b>	<b>MAT</b>	<b>156</b>	<b>001</b>	<b>Integrated Math II: MA1</b>	<b>3</b>
Full Term*		T/R	1100AM-1215PM	RCTC 3809	Thompson
Prerequisite: MAT 099 (C or better).					
<b>30279</b>	<b>MAT</b>	<b>166</b>	<b>001</b>	<b>Pre-Calculus: MA1</b>	<b>5</b>
Full Term*		MTWR	0930AM-1035AM	REA 1413	Wisey
Prerequisite: MAT 121 (C or better) or by permission of Dept. Chair. (contact Terry Reeves at terry.reeves@rrcc.edu). Graphing calculator required.					
<b>30280</b>	<b>MAT</b>	<b>201</b>	<b>001</b>	<b>Calculus I: MA1</b>	<b>5</b>
Full Term*		MTWR	0930AM-1035AM	RWE 2531	Cudworth
Prerequisite: MAT 166 or MAT 121 and MAT 122 (C or better). Graphing calculator required.					
<b>30281</b>	<b>MAT</b>	<b>201</b>	<b>002</b>	<b>Calculus I: MA1</b>	<b>5</b>
Full Term*		MTWR	1230PM-0135PM	RCTC 3840	Duncan
Prerequisite: MAT 166 or MAT 121 and MAT 122 (C or better). Graphing calculator required.					
<b>32707</b>	<b>MAT</b>	<b>201</b>	<b>003</b>	<b>Calculus I: MA1</b>	<b>5</b>
Full Term*		MTWR	0430PM-0535PM	REA 1160	Slaughter
Prerequisite: MAT 166 or MAT 121 and MAT 122 (C or better). Graphing calculator required.					
<b>30282</b>	<b>MAT</b>	<b>202</b>	<b>001</b>	<b>Calculus II : MA1</b>	<b>5</b>
Full Term*		MTWR	0930AM-1035AM	RWE 2529	Reeves
Prerequisite: MAT 201 (C or better). Graphing calculator required.					
<b>33155</b>	<b>MAT</b>	<b>202</b>	<b>002</b>	<b>Calculus II : MA1</b>	<b>5</b>
Full Term*		MTWR	1230PM-0135PM	RCTC 3809	Wilson
Prerequisite: MAT 201 (C or better). Graphing calculator required.					
<b>30283</b>	<b>MAT</b>	<b>202</b>	<b>003</b>	<b>Calculus II : MA1</b>	<b>5</b>
Full Term*		MTWR	0430PM-0535PM	RWE 2529	Faculty
Prerequisite: MAT 201 (C or better). Graphing calculator required.					
<b>33150</b>	<b>MAT</b>	<b>204</b>	<b>001</b>	<b>Calculus III/Engineer App: MA1</b>	<b>5</b>
Full Term*		MTWR	0930AM-1035AM	RCTC 3838	Wilson
Prerequisite: MAT 202 (C or better). Graphing calculator required.					
<b>32689</b>	<b>MAT</b>	<b>204</b>	<b>002</b>	<b>Calculus III/Engineer App: MA1</b>	<b>5</b>
Full Term*		MTWR	0430PM-0535PM	RWE 1692	Calderone
Prerequisite: MAT 202 (C or better). Graphing calculator required.					
<b>30284</b>	<b>MAT</b>	<b>261</b>	<b>001</b>	<b>Diff Eq/Engineer Applicatn:MA1</b>	<b>4</b>
Full Term*		T/R	0415PM-0555PM	RWE 1694	Faulhaber
Prerequisite: MAT 204 (C or better). Graphing calculator required.					

\* Full Term date range: 1/18-5/10  
drop date: 2/2; withdraw date: 4/20

 Online course

 Weekend College

 ARV Arvada Campus

CRN	Prefix	Crs#	Sec#	Course Title			Credits
Dates		Days	Time	Bldg	Room	Instructor	

## MGD-MULTIMEDIA GRAPHIC DESIGN

\$6.05 Fee per credit.

<b>32581</b>	<b>MGD</b>	<b>101</b>	<b>001</b>	<b>Intro to Computer Graphics</b>			<b>3</b>
Full Term*	W		0930AM-1215PM	RWE	0564	Gomez	
Multi-platform lab: Contains both Mac and PC computers							
<b>32375</b>	<b>MGD</b>	<b>101</b>	<b>002</b>	<b>Intro to Computer Graphics</b>			<b>3</b>
Full Term*	M		0100PM-0345PM	RWE	0564	Gomez	
Multi-platform lab: Contains both Mac and PC computers							
<b>32078</b>	<b>MGD</b>	<b>101</b>	<b>003</b>	<b>Intro to Computer Graphics</b>			<b>3</b>
Full Term*	T		0600PM-0845PM	RWE	0563	Gomez	
Multi-platform lab: Contains both Mac and PC computers							
<b>32376</b>	<b>MGD</b>	<b>101</b>	<b>601★</b>	<b>Intro to Computer Graphics</b>			<b>3</b>
1/22-3/5	S		0930AM-0300PM	RWE	0563	Gomez	
Multi-platform lab: Contains both Mac and PC computers Drop Date: 1/24; Withdraw Date: 2/25							
<b>32939</b>	<b>MGD</b>	<b>102</b>	<b>601★</b>	<b>Introduction To Multimedia</b>			<b>3</b>
3/26-5/7	S		0930AM-0300PM	RWE	0563	Gomez	
Multi-platform lab: Contains both Mac and PC computers Drop Date: 3/28; Withdraw Date: 4/29							
<b>31518</b>	<b>MGD</b>	<b>103</b>	<b>001</b>	<b>Intro to Production Design</b>			<b>3</b>
Full Term*	M		0100PM-0345PM	RWE	0563	LaMarr	
Recommended Prerequisite: MGD 101 Intro to Computer Graphics							
<b>30425</b>	<b>MGD</b>	<b>104</b>	<b>001</b>	<b>Videography I</b>			<b>3</b>
Full Term*	W		0600PM-0845PM	RWE	0562	Banister	
Recommended Prerequisite: MGD 101 Intro to Computer Graphics							
<b>30427</b>	<b>MGD</b>	<b>111</b>	<b>001</b>	<b>Adobe Photoshop I</b>			<b>3</b>
Full Term*	M		0930AM-1215PM	RWE	0563	West	
Recommended Prerequisite: MGD 101 Intro to Computer Graphics or permission from instructor.							
<b>30428</b>	<b>MGD</b>	<b>111</b>	<b>002</b>	<b>Adobe Photoshop I</b>			<b>3</b>
Full Term*	W		0930AM-1215PM	RWE	0564	Wedewer	
Required Prerequisite: MGD 101 Intro to Computer Graphics or permission from instructor.							
<b>30429</b>	<b>MGD</b>	<b>111</b>	<b>003</b>	<b>Adobe Photoshop I</b>			<b>3</b>
Full Term*	R		0100PM-0345PM	RWE	0564	West	
Recommended Prerequisite: MGD 101 Intro to Computer Graphics or permission from instructor.							
<b>32028</b>	<b>MGD</b>	<b>111</b>	<b>004</b>	<b>Adobe Photoshop I</b>			<b>3</b>
Full Term*	M		0600PM-0845PM	RWE	0564	LaMarr	
Required Prerequisite: MGD 101 Intro to Computer Graphics or permission from instructor.							
<b>32377</b>	<b>MGD</b>	<b>111</b>	<b>005</b>	<b>Adobe Photoshop I</b>			<b>3</b>
Full Term*	W		0600PM-0845PM	RWE	0563	West	
Required Prerequisite: MGD 101 Intro to Computer Graphics or permission from instructor.							
<b>30430</b>	<b>MGD</b>	<b>112</b>	<b>001</b>	<b>Adobe Illustrator I</b>			<b>3</b>
Full Term*	M		0930AM-1215PM	RWE	0564	Wedewer	
Required Prerequisite: MGD 101 Intro to Computer Graphics or permission from instructor.							
<b>32582</b>	<b>MGD</b>	<b>112</b>	<b>002</b>	<b>Adobe Illustrator I</b>			<b>3</b>
Full Term*	W		0100PM-0345PM	RWE	0564	Wedewer	
Required Prerequisite: MGD 101 Intro to Computer Graphics or permission from instructor.							
<b>30431</b>	<b>MGD</b>	<b>112</b>	<b>003</b>	<b>Adobe Illustrator I</b>			<b>3</b>
Full Term*	R		0600PM-0845PM	RWE	0564	West	
Required Prerequisite: MGD 101 Intro to Computer Graphics or permission from instructor.							
<b>30432</b>	<b>MGD</b>	<b>114</b>	<b>001</b>	<b>Adobe InDesign</b>			<b>3</b>
Full Term*	W		0600PM-0845PM	RWE	0564	Wedewer	
Required Prerequisite: MGD 101 Intro to Computer Graphics or permission from instructor.							

CRN	Prefix	Crs#	Sec#	Course Title			Credits
Dates		Days	Time	Bldg	Room	Instructor	

<b>33259</b>	<b>MGD</b>	<b>116</b>	<b>470</b>	<b>Typography I</b>			<b>3</b>
Full Term*			ONLINE			Hokans	
To access your online course go to The Rock from <a href="http://www.rccc.edu">www.rccc.edu</a>							
<b>31519</b>	<b>MGD</b>	<b>118</b>	<b>470</b>	<b>Digital Color Theory</b>			<b>3</b>
Full Term*			ONLINE			Hokans	
Required Prerequisite: MGD 101 Intro to Computer Graphics and MGD 111 Adobe Photoshop I & MGD 112 Adobe Illustrator I. To access your online course go to The Rock from <a href="http://www.rccc.edu">www.rccc.edu</a>							
<b>31520</b>	<b>MGD</b>	<b>119</b>	<b>001</b>	<b>Maya I</b>			<b>3</b>
Full Term*	W		0100PM-0345PM	RWE	0562	Walter	
Recommended Prerequisites: MGD 125 3D Modeling for Gaming and/or MGD 153 3D Animation. Mac platform only.							
<b>30433</b>	<b>MGD</b>	<b>121</b>	<b>001</b>	<b>Painter for Digital Media</b>			<b>3</b>
Full Term*	M		0600PM-0845PM	RWE	0563	Jagunich	
Required Prerequisite: MGD 111 Photoshop I. Multi-platform lab: Contains both Mac and PC computers							
<b>32379</b>	<b>MGD</b>	<b>125</b>	<b>001</b>	<b>3D Modeling for Gaming:3DSMax</b>			<b>3</b>
Full Term*	T		0930AM-1215PM	RWE	0562	Walter	
Windows Platform Only							
<b>32842</b>	<b>MGD</b>	<b>125</b>	<b>002</b>	<b>3D Modeling for Gaming:3DSMax</b>			<b>3</b>
Full Term*	F		0930AM-1215PM	RWE	0562	Walter	
<b>32382</b>	<b>MGD</b>	<b>142</b>	<b>001</b>	<b>2D Animation Production</b>			<b>3</b>
Full Term*	R		0930AM-1215PM	RWE	0562	Hubley	
<b>31521</b>	<b>MGD</b>	<b>143</b>	<b>001</b>	<b>Motion Grph Dsgn I:Adobe Flash</b>			<b>3</b>
Full Term*	R		0600PM-0845PM	RWE	0563	Schiller	
Recommended Prerequisite: MGD 101 Intro to Computer Graphics and MGD 111 Adobe Photoshop I & MGD 112 Adobe Illustrator I							
<b>31208</b>	<b>MGD</b>	<b>152</b>	<b>001</b>	<b>Digital Animatics</b>			<b>3</b>
Full Term*	F		0930AM-1215PM	RWE	0563	Faculty	
Mac platform only.							
<b>30436</b>	<b>MGD</b>	<b>163</b>	<b>001</b>	<b>Sound Design I: Apple Logic</b>			<b>3</b>
Full Term*	T		0600PM-0845PM	RWE	0561	Bryson	
Mac platform only.							
<b>32080</b>	<b>MGD</b>	<b>164</b>	<b>001</b>	<b>Dig Video Editing I: FinalCut</b>			<b>3</b>
Full Term*	W		0600PM-0845PM	RWE	0561	Bryson	
Mac platform only.							
<b>31523</b>	<b>MGD</b>	<b>167</b>	<b>001</b>	<b>Game Design I</b>			<b>3</b>
Full Term*	M		0100PM-0345PM	RWE	0562	Schiller	
Multi-platform lab: Contains both Mac and PC computers							
<b>32029</b>	<b>MGD</b>	<b>175</b>	<b>001</b>	<b>Sp T: Autodesk Mudbox</b>			<b>3</b>
Full Term*	T		0100PM-0345PM	RWE	0562	Walter	
Windows Platform Only							
<b>32841</b>	<b>MGD</b>	<b>175</b>	<b>002</b>	<b>Sp T: Mudbox</b>			<b>3</b>
Full Term*	F		0930AM-1215PM	RWE	0562	Walter	
<b>31524</b>	<b>MGD</b>	<b>176</b>	<b>001</b>	<b>Sp T: 3D Model 3Ds Max &amp; Maya</b>			<b>3</b>
Full Term*	W		0930AM-1215PM	RWE	0562	Walter	
Recommended Prerequisite: MGD 119 Maya I							
<b>31525</b>	<b>MGD</b>	<b>204</b>	<b>001</b>	<b>Videography II</b>			<b>3</b>
Full Term*	W		0100PM-0345PM	RWE	0561	Banister	
Recommended Prerequisite: MGD 104 Videography I. Mac Platform only.							
<b>30439</b>	<b>MGD</b>	<b>211</b>	<b>001</b>	<b>Adobe Photoshop II</b>			<b>3</b>
Full Term*	T		0100PM-0345PM	RWE	0564	West	
Prerequisite: MGD 111 Adobe Photoshop I. Multi-platform lab: Contains both Mac and PC computers							
<b>31546</b>	<b>MGD</b>	<b>211</b>	<b>601★</b>	<b>Adobe Photoshop II</b>			<b>3</b>
Full Term*	S		0930AM-1215PM	RWE	0561	Jagunich	
Prerequisite: MGD 111 Adobe Photoshop I. Multi-platform lab: Contains both Mac and PC computers							

\* Full Term date range: 1/18-5/10  
drop date: 2/2; withdraw date: 4/20

 Online course

 Weekend College

 ARV Arvada Campus

CRN Dates	Prefix	Crs# Days	Sec# Time	Course Title Bldg Room	Credits Instructor
<b>30440</b> Full Term*	<b>MGD</b>	<b>212</b> T	<b>001</b> 0930AM-1215PM	<b>Adobe Illustrator II</b> RWE 0564	<b>3</b> Wedewer
Prerequisite: MGD 112 Adobe Illustrator I. Multi-platform lab: Contains both Mac and PC computers					
<b>30441</b> Full Term*	<b>MGD</b>	<b>213</b> M	<b>001</b> 0600PM-0845PM	<b>Electronic Prepress</b> RWE 0561	<b>3</b> Kaaihue
Prerequisites: MGD 103 Production Design and MGD 111 Adobe Photoshop I or Permission of Instructor. Multi-platform Lab: Contains both Mac and PC Computers.					
<b>31675</b> Full Term*	<b>MGD</b>	<b>219</b> W	<b>001</b> 0930AM-1215PM	<b>Maya II</b> RWE 0562	<b>3</b> Walter
Recommended Prerequisite: MGD 119 Maya I.					
<b>32840</b> Full Term*	<b>MGD</b>	<b>219</b> F	<b>002</b> 0930AM-1215PM	<b>Maya II</b> RWE 0562	<b>3</b> Walter
Recommended Prerequisite: MGD 119 Maya I.					
<b>32584</b> Full Term*	<b>MGD</b>	<b>220</b> W	<b>001</b> 0930AM-1215PM	<b>Adv. Character Rigging</b> RWE 0562	<b>3</b> Walter
Recommended Prerequisite: MGD 104 Videography I. Mac Platform only.					
<b>32839</b> Full Term*	<b>MGD</b>	<b>220</b> F	<b>002</b> 1230PM-0315PM	<b>Adv. Character Rigging</b> RWE 0562	<b>3</b> Walter
Recommended Prerequisite: MGD 104 Videography I. Mac Platform only.					
<b>30442</b> Full Term*	<b>MGD</b>	<b>241</b> T	<b>001</b> 0100PM-0345PM	<b>Web DesignII:Adobe Dreamweaver</b> RWE 0561	<b>3</b> Tapia
Recommended Prerequisites: MGD 111 Adobe Photoshop and MGD 141 Web Design I. Multi-platform lab: Contains both Mac and PC computers					
<b>30444</b> Full Term*	<b>MGD</b>	<b>263</b> T	<b>001</b> 0930AM-1215PM	<b>Sound Design II: Logic Pro</b> RWE 0561	<b>3</b> Tapia
Recommended Prerequisite: MGD 163 Sound Design I. Mac platform only.					
<b>30445</b> Full Term*	<b>MGD</b>	<b>264</b> R	<b>001</b> 0600PM-0845PM	<b>Dig Video EditII:Final Cut Pro</b> RWE 0561	<b>3</b> Bryson
Prerequisites: Advanced Computer Skills and MGD 164:Digital Video Editing I or Permission of Instructor. Mac Platform Only.					
<b>31253</b> Full Term*	<b>MGD</b>	<b>267</b> M	<b>001</b> 0100PM-0345PM	<b>Game Design II: Torque</b> RWE 0562	<b>3</b> Faculty
Multi-platform lab: Contains both Mac and PC computers.					
<b>32030</b> Full Term*	<b>MGD</b>	<b>275</b> T	<b>001</b> 0930AM-1215PM	<b>SpT:Adv 3D Modeling For Gaming</b> RWE 0562	<b>3</b> Walter
<b>32239</b> Full Term*	<b>MGD</b>	<b>276</b> W	<b>040</b> 0100PM-0345PM	<b>Sp T: Business For Creatives</b> RWE 0563	<b>3</b> Harrop
This course is taught using a hybrid course format which combines classroom and online elements. Capstone Class for Degrees. Enroll last semester of degree program.					
<b>31252</b> Full Term*	<b>MGD</b>	<b>280</b> ARR	<b>401</b>	<b>Internship</b>	<b>3</b> Faculty
<b>31526</b> Full Term*	<b>MGD</b>	<b>285</b> ARR	<b>401</b>	<b>Independent Study</b>	<b>3</b> Faculty
<b>32861</b> Full Term*	<b>MGD</b>	<b>285</b> ARR	<b>402</b>	<b>Independent Study</b>	<b>3</b> Faculty
<b>32838</b> Full Term*	<b>MGD</b>	<b>289</b> F	<b>001</b> 0930AM-1215PM	<b>Capstone</b> RWE 0562	<b>3</b> Faculty
<b>32814</b> Full Term*	<b>MGD</b>	<b>289</b> ARR	<b>411</b>	<b>Capstone</b>	<b>3</b> Faculty

### MOT-MEDICAL OFFICE TECHNOLOGY

\$6.05 fee per credit. Web based courses in this prefix may also be available through CCCOnline. Please check [www.online.org](http://www.online.org) for more information. You must take a HPR 102/CPR class if you are an MA seeking a certificate or degree. In order to participate in the clinical portion of this program and therefore complete the program, the student must complete a criminal background check. See program advisor for more information.

<b>31154</b> 1/18-3/8	<b>MOT</b>	<b>110</b> T	<b>040</b> 0500PM-0900PM	<b>Medical Office Administration</b> RWE 2680	<b>4</b> Tillapaugh
Hybrid course that combines classroom and online elements. <i>Drop Date: 1/24; Withdraw Date: 2/25</i>					

CRN Dates	Prefix	Crs# Days	Sec# Time	Course Title Bldg Room	Credits Instructor
<b>33246</b> 1/18-3/8	<b>MOT</b>	<b>110</b> ONLINE	<b>470</b>	<b>Medical Office Administration</b>	<b>4</b> Tillapaugh
To access your online course go to The Rock from <a href="http://www.rccc.edu">www.rccc.edu</a> <i>Drop Date: 1/24; Withdraw Date: 2/25</i>					
<b>31155</b> 3/15-5/10	<b>MOT</b>	<b>120</b> T	<b>040</b> 0500PM-0800PM	<b>Medical Office Financial Mgmt</b> RWE 2680	<b>3</b> Tillapaugh
Co-/Pre-requisite: MOT 110. Hybrid course that combines classroom and online elements. <i>Drop Date: 3/22; Withdraw Date: 4/29</i>					
<b>33247</b> 3/14-5/10	<b>MOT</b>	<b>120</b> ONLINE	<b>470</b>	<b>Medical Office Financial Mgmt</b>	<b>3</b> Tillapaugh
Co-/Pre-requisite: MOT 110. To access your online course go to The Rock from <a href="http://www.rccc.edu">www.rccc.edu</a> <i>Drop Date: 3/22; Withdraw Date: 4/29</i>					
<b>30597</b> Full Term*	<b>MOT</b>	<b>130</b> W	<b>001</b> 0500PM-0800PM	<b>Insurance Billing and Coding</b> RWE 2680	<b>3</b> Tillapaugh
Co or Pre-requisite HPR 178					
<b>33291</b> Full Term*	<b>MOT</b>	<b>130</b> R	<b>002</b> 0530PM-0830PM	<b>Insurance Billing and Coding</b> RWE 2680	<b>3</b> Hardin
Co or Pre-requisite HPR 178					
<b>32896</b> Full Term*	<b>MOT</b>	<b>131</b> T	<b>001</b> 0530PM-0830PM	<b>Adv Insurance Billing/Coding</b> RWE 3687	<b>3</b> Hardin
Pre-requisite: MOT 130					
<b>30598</b> Full Term*	<b>MOT</b>	<b>136</b> M	<b>001</b> 0500PM-0800PM	<b>Intro to Clinical Skills</b> RWE 2680	<b>2</b> McNamara
<b>30599</b> Full Term*	<b>MOT</b>	<b>138</b> R	<b>001</b> 0930AM-1230PM	<b>Medical Assisting Laboratory</b> RWE 2680	<b>4</b> Stoffel
Class will meet in a lab on scheduled days only					
<b>30600</b> Full Term*	<b>MOT</b>	<b>140</b> MW	<b>001</b> 0930AM-1230PM	<b>Medical Assisting Clinical</b> RWE 2680	<b>4</b> Metzger
Prerequisite: HPR 178, BIO 106 or BIO 201 and BIO 202, MAT 060 or higher, MOT 136					
<b>30601</b> Full Term*	<b>MOT</b>	<b>150</b> T/R	<b>001</b> 0130PM-0300PM	<b>Pharmacology-Medical Assts</b> RWE 2680	<b>3</b> Metzger
Prerequisite: HPR 178, BIO 106 or BIO 201 and BIO 202					
<b>30602</b> Full Term*	<b>MOT</b>	<b>181</b> ARR	<b>551</b>	<b>Administrative Internship</b>	<b>2</b> Stoffel
Permission of Instructor Needed. Criminal Background check required.					
<b>30603</b> Full Term*	<b>MOT</b>	<b>182</b> ARR	<b>551</b>	<b>Clinical Internship</b>	<b>3</b> Stoffel
Permission of Instructor Needed. Criminal Background check, CPR, and immunizations required. Must register for AAMA national exam.					
<b>30604</b> Full Term*	<b>MOT</b>	<b>183</b> ARR	<b>551</b>	<b>Medical Assistant Internship</b>	<b>5</b> Stoffel
Permission of Instructor Needed. Criminal Background check, CPR, and immunizations required. Must register for AAMA national exam.					

### MUS-MUSIC

\$6.05 fee per credit.

<b>32463</b> Full Term*	<b>MUS</b>	<b>100</b> MW	<b>001</b> 1100AM-1215PM	<b>Fundamentals of Music</b> RWE 0662	<b>3</b> Dashevskaya
<b>30667</b> Full Term*	<b>MUS</b>	<b>105</b> R	<b>001</b> 0930AM-1215PM	<b>Intro-Electr/Computer Music</b> RWE 0561	<b>3</b> Tapia
<b>32992</b> Full Term*	<b>MUS</b>	<b>105</b> R	<b>002</b> 0100PM-0345PM	<b>Intro-Electr/Computer Music</b> RWE 0561	<b>3</b> Tapia
<b>32574</b> Full Term*	<b>MUS</b>	<b>106</b> W	<b>001</b> 0630PM-0915PM	<b>Songwriting</b> RWE 0662	<b>3</b> Studingier
A knowledge of music fundamentals is recommended.					
<b>32994</b> Full Term*	<b>MUS</b>	<b>111</b> MW	<b>001</b> 0330PM-0445PM	<b>Music Theory II</b> RWE 0662	<b>3</b> Kennedy
Pre-Req MUS 110 or permission of instructor					

\* Full Term date range: 1/18-5/10  
drop date: 2/2; withdraw date: 4/20

 Online course

 Weekend College

 ARV Arvada Campus



CRN	Prefix	Crs#	Sec#	Course Title			Credits
Dates		Days	Time	Bldg	Room	Instructor	
<b>32995</b>	<b>MUS</b>	<b>113</b>	<b>001</b>	<b>Ear Training/Sightsing II Lab</b>			<b>1</b>
Full Term*		TW	0600PM-0650PM	RWE	0661	Kennedy	
Pre-Req MUS 110 or permission of instructor							
<b>30669</b>	<b>MUS</b>	<b>120</b>	<b>001</b>	<b>Music Appreciation: AH1</b>			<b>3</b>
Full Term*		MW	0930AM-1045AM	RWE	0662	Dashevskaya	
<b>30670</b>	<b>MUS</b>	<b>120</b>	<b>002</b>	<b>Music Appreciation: AH1</b>			<b>3</b>
Full Term*		T/R	0930AM-1045AM	RWE	0662	Berg Oram	
<b>30671</b>	<b>MUS</b>	<b>120</b>	<b>003</b>	<b>Music Appreciation: AH1</b>			<b>3</b>
Full Term*		MW	0100PM-0215PM	RWE	0662	Berg Oram	
<b>30672</b>	<b>MUS</b>	<b>120</b>	<b>004</b>	<b>Music Appreciation: AH1</b>			<b>3</b>
Full Term*		T	0630PM-0915PM	RWE	0662	Dorris	
<b>30673</b>	<b>MUS</b>	<b>120</b>	<b>470</b>	<b>Music Appreciation: AH1</b>			<b>3</b>
Full Term*		ONLINE				Bigelow	
To access your online course go to The Rock from www.rccc.edu							
<b>31627</b>	<b>MUS</b>	<b>120</b>	<b>471</b>	<b>Music Appreciation: AH1</b>			<b>3</b>
3/14-5/10		ONLINE				Bigelow	
To access your online course go to The Rock from www.rccc.edu Drop Date: 3/22; Withdraw Date: 4/29							
<b>31189</b>	<b>MUS</b>	<b>120</b>	<b>601</b>	<b>Music Appreciation: AH1</b>			<b>3</b>
2/4-2/18		F	0500PM-1000PM	RWE	0662	Studinger	
2/5-2/19		S	0900AM-0530PM	RWE	0662		
Drop Date: 2/5; Withdraw Date: 2/15							
<b>32997</b>	<b>MUS</b>	<b>120</b>	<b>602</b>	<b>Music Appreciation: AH1</b>			<b>3</b>
4/1-4/15		F	0500PM-1000PM	RWE	0662	Studinger	
4/2-4/16		S	0900AM-0530PM	RWE	0662		
Drop Date: 4/2; Withdraw Date: 4/12							
<b>31975</b>	<b>MUS</b>	<b>121</b>	<b>470</b>	<b>Music History I: AH1</b>			<b>3</b>
1/18-3/7		ONLINE				Bigelow	
Covers Medieval, Renaissance, Baroque, and Classical music. To access your online course go to The Rock from www.rccc.edu Drop Date: 1/24; Withdraw Date: 2/25							
<b>30674</b>	<b>MUS</b>	<b>122</b>	<b>001</b>	<b>Music History II: AH1</b>			<b>3</b>
Full Term*		T/R	1100AM-1215PM	RWE	0662	Berg Oram	
Music Hist.I is not required before Hist.II. Covers Romantic, Impressionist, Nationalist, and 20th-21st Century music.							
<b>31976</b>	<b>MUS</b>	<b>122</b>	<b>470</b>	<b>Music History II: AH1</b>			<b>3</b>
3/14-5/10		ONLINE				Bigelow	
Music Hist.I is not required before Hist.II. Covers Romantic, Impressionist, Nationalist, and 20th-21st Century music. To access your online course go to The Rock from www.rccc.edu Drop Date: 3/22; Withdraw Date: 4/29							
<b>32464</b>	<b>MUS</b>	<b>123</b>	<b>001</b>	<b>Survey of World Music: GT-AH1</b>			<b>3</b>
Full Term*		T/R	0100PM-0215PM	RWE	0662	Dorris	
<b>31977</b>	<b>MUS</b>	<b>123</b>	<b>470</b>	<b>Survey of World Music: GT-AH1</b>			<b>3</b>
Full Term*		ONLINE				Blomster	
To access your online course go to The Rock from www.rccc.edu							
<b>31978</b>	<b>MUS</b>	<b>125</b>	<b>470</b>	<b>History of Jazz: GT-AH1</b>			<b>3</b>
Full Term*		ONLINE				Blomster	
To access your online course go to The Rock from www.rccc.edu							
<b>32465</b>	<b>MUS</b>	<b>126</b>	<b>001</b>	<b>History of Rock and Pop</b>			<b>3</b>
Full Term*		T/R	0230PM-0345PM	RWE	0662	Dorris	
<b>31979</b>	<b>MUS</b>	<b>126</b>	<b>470</b>	<b>History of Rock and Pop</b>			<b>3</b>
Full Term*		ONLINE				Blomster	
To access your online course go to The Rock from www.rccc.edu							

CRN	Prefix	Crs#	Sec#	Course Title			Credits
Dates		Days	Time	Bldg	Room	Instructor	

**Private Instruction (individual lessons):** Weekly lesson with teacher, and also weekly performance seminar. Recital is the evening of May 6. Permission (not audition) needed from Department - see Stephanie Berg (Ofc.1669, 303.914.6428) or Mary Waller (Ofc.1501, 303.914.6381).

Half-hour lesson/week, choose 1 credit (additional \$150 fee for private instruction).  
Hour lesson/week, choose 2 credits (additional \$300 fee for private instruction).

Co-requisite is MUS 175 or MUS 275 Special Topics: Performance Seminar. Choose one:

- Monday 11-11:50am in Room 0661
- Tuesday 5-5:50pm in Rm.0661 (in Community Room 0650, the first session of each month)
- Wednesday 5-5:50pm in Rm.0661 (in Community Room 0650, the first session of each month)

Lessons available:

Bass (standup or electric)	Cullison
Brass	Paulson
Cello	Fouse
Clarinet	Paulson
Composition	Studinger
Conducting (Instrumental)	Blomster
Conducting (Vocal)	Kennedy
Drums	Dorris
Flute	Schulkind
Guitar (classical)	LaQuatra, Cusack
Jazz Improvisation	Cullison
Mallet Percussion	Dorris
Piano (classical)	Dashevskaya
Saxophone	Paulson
Trumpet	Paulson
Viola	Thayer
Violin	Thayer
Voice (classical)	Berg, Kennedy
Woodwinds	Paulson

Levels available:

- MUS 141 (first semester of study at RRCC)
- MUS 142 (first year, second semester)
- MUS 143 (first year, third semester)
- MUS 241 (second year, first semester)
- MUS 242 (second year, second semester)
- MUS 243 (second year, third semester)
- MUS 244 (third year and beyond)

### Music Ensemble

Ensemble (band): RRCC collaborates with Mile High Community Band to offer MUS Ensemble. Regular rehearsals are Thursday evenings in the Music Room, Jefferson High School, 23rd and Pierce (between Sheridan and Wadsworth) in Edgewater. Ensemble earns 1 credit. Attend rehearsal (with your instrument) to obtain permission of instructor and to be placed into two bands. For more information, contact Stephanie Berg (303) 914-6428 or stephanie.berg@rrcc.edu .

Beginning Band: 6:00-6:45pm	Paulson
Intermediate Jazz Band: 6:00-6:45pm	Blomster
Intermediate Sectional	Paulson
Jazz Combo: 6:45-7:15pm	Blomster
Concert Band: 7:15-8:30pm	Blomster

Levels available:

- MUS 151 (first semester of study at RRCC)
- MUS 152 (first year, second semester)
- MUS 153 (first year, third semester)
- MUS 251 (second year, first semester)
- MUS 252 (second year, second semester)
- MUS 253 (second year, third semester)

\* Full Term date range: 1/18-5/10  
drop date: 2/2; withdraw date: 4/20

CRN Dates	Prefix	Crs# Days	Sec# Time	Course Title Bldg Room	Credits Instructor
<b>30704</b> Full Term*	<b>MUS</b>	<b>184</b> R	<b>551</b> 0600PM-0830PM	<b>Band Internship</b> Off Campus	<b>1</b> Berg Oram
Permission needed of instructor.					
<b>30761</b> Full Term*	<b>MUS</b>	<b>184</b> ARR	<b>552</b>	<b>Music Internship</b> Off Campus	<b>1</b> Berg Oram
Permission needed of instructor.					
<b>30725</b> Full Term*	<b>MUS</b>	<b>284</b> R	<b>551</b> 0600PM-0830PM	<b>Band Internship</b> Off Campus	<b>1</b> Berg Oram
Permission needed of instructor.					
<b>30726</b> Full Term*	<b>MUS</b>	<b>284</b> ARR	<b>552</b>	<b>Music Internship</b> Off Campus	<b>1</b> Berg Oram
Permission needed of instructor.					

## NUA-NURSING ASSISTANT

\$6.05 fee per credit. Note for ALL NUA 101 sections: Lifting requirement. Open enrollment with the following acceptance requirement: Proof of Accuplacer test with Reading Comprehension of 80 or above, or English 121 or Bachelor's degree required. Must successfully pass a criminal background check, submit a complete statement of Health Care Provider form, immunization records and complete a drug screen. Specific details are available at [www.rccc.edu/health/nuraidcour.html](http://www.rccc.edu/health/nuraidcour.html).

<b>30618</b> Full Term*	<b>NUA</b>	<b>101</b> T/R	<b>001</b> 0330PM-0630PM	<b>Nurse Aide Health Care Skills</b> RWE 2683	<b>4</b> Metzger
Corequisite: NUA 170-551.					
<b>31136</b> 1/18-2/3	<b>NUA</b>	<b>101</b> MTWR	<b>002</b> 0800AM-0325PM	<b>Nurse Aide Health Care Skills</b> RWE 2683	<b>4</b> Cleary-Doone
Corequisite: NUA 170-552. . Drop Date: 1/19; Withdraw Date: 1/30					
<b>31556</b> Full Term*	<b>NUA</b>	<b>101</b> MW	<b>003</b> 0600PM-0900PM	<b>Nurse Aide Health Care Skills</b> RWE 2683	<b>4</b> Gitter
Corequisite: NUA 170-553..					
<b>32268</b> 2/14-3/3	<b>NUA</b>	<b>101</b> MTWR	<b>004</b> 0800AM-0330PM	<b>Nurse Aide Health Care Skills</b> RWE 2683	<b>4</b> Cleary-Doone
Corequisite: NUA 170-554. Drop Date: 2/15; Withdraw Date: 2/27					
<b>32368</b> 1/14-3/4	<b>NUA</b>	<b>101</b> F	<b>601★</b> 0500PM-0900PM	<b>Nurse Aide Health Care Skills</b> RWE 2683	<b>4</b> Gitter
1/15-3/5 Corequisite: NUA 170-651. Drop Date: 1/24; Withdraw Date: 2/25					
<b>32873</b> Full Term*	<b>NUA</b>	<b>170</b> ARR	<b>551</b>	<b>Nurse Aide Clinical Experience</b> Off Campus	<b>1</b> Metzger
Corequisite: NUA 101-001					
<b>32093</b> 1/18-2/13	<b>NUA</b>	<b>170</b> ARR	<b>552</b>	<b>Nurse Aide Clinical Experience</b> Off Campus	<b>1</b> Cleary-Doone
Corequisite: NUA 101-002 Drop Date: 1/21; Withdraw Date: 2/7					
<b>32874</b> Full Term*	<b>NUA</b>	<b>170</b> ARR	<b>553</b>	<b>Nurse Aide Clinical Experience</b>	<b>1</b> Gitter
Corequisite: NUA 101-003					
<b>32269</b> 2/14-3/11	<b>NUA</b>	<b>170</b> ARR	<b>554</b>	<b>Nurse Aide Clinical Experience</b> Off Campus	<b>1</b> Cleary-Doone
Corequisite: NUA 101-004 Drop Date: 2/16; Withdraw Date: 3/5					
<b>32302</b> 1/14-3/4	<b>NUA</b>	<b>170</b> ARR	<b>651★</b>	<b>Nurse Aide Clinical Experience</b> Off Campus	<b>1</b> Gitter
Corequisite: NUA 101-601 Drop Date: 1/20; Withdraw Date: 2/22					

\* Full Term date range: 1/18-5/10  
drop date: 2/2; withdraw date: 4/20

Online course

★ Weekend College

ARV Arvada Campus

CRN Dates	Prefix	Crs# Days	Sec# Time	Course Title Bldg Room	Credits Instructor
<b>NUR-NURSING</b>					
\$6.05 fee per credit.					
<b>32303</b> Full Term*	<b>NUR</b>	<b>170</b> ARR	<b>551</b>	<b>Clinical I</b>	<b>1</b> Cleary-Doone
<b>31626</b> 2/14-4/8	<b>NUR</b>	<b>290</b> MTRF	<b>001</b> 0900AM-0330PM	<b>RN Refresher Course</b> RWE 3687	<b>10</b> Cleary-Doone
Active Colorado RN license required for this course. Students must be successfully passing this class with a C or better in order to participate in clinicals. Lifting requirement. You must complete a criminal background check prior to enrolling in this course. For a program application, enrollment requirements, and prerequisites, please visit our website at <a href="http://www.rccc.edu/health/rnrefresh">www.rccc.edu/health/rnrefresh</a> . Co-requisites: NUR 291 551 (CRN 31138) and HPR 210 001 (CRN 31134) Drop Date: 2/21; Withdraw Date: 3/28					

<b>31138</b> 4/11-4/30	<b>NUR</b>	<b>291</b> ARR	<b>551</b>	<b>RN Refresher Course Clinical</b> Off Campus	<b>2</b> Cleary-Doone
Corequisites: NUR 290 001 (CRN 31626) and HPR 210 001 (CRN 31134). Students must be successfully passing NUR 290 with a C or better in order to participate in clinicals. HPR 102 or current Health Care Provider card required prior to starting clinical rotation. Additional fee \$15. Drop Date: 4/13; Withdraw Date: 4/26					

## OSH-OCCUPATIONAL SAFETY TECH

\$6.05 fee per credit. Students will be charged additional fees to use the climb tower practice ground.

<b>31199</b> 1/22-1/23	<b>OSH</b>	<b>127</b> S/U	<b>601★</b> 0800AM-0450PM	<b>10HR Constructn Industry Stnds</b> RCTC 3809	<b>1</b> Faculty
Drop Date: 1/21; Withdraw Date: 1/22					
<b>31631</b> 2/5-2/6	<b>OSH</b>	<b>127</b> S/U	<b>602★</b> 0800AM-0454PM	<b>10HR Constructn Industry Stnds</b> RCTC 3834	<b>1</b> Faculty
Drop Date: 2/4; Withdraw Date: 2/5					
<b>32048</b> 2/19-2/20	<b>OSH</b>	<b>127</b> S/U	<b>603★</b> 0800AM-0450PM	<b>10HR Constructn Industry Stnds</b> RCTC 3834	<b>1</b> Faculty
Drop Date: 2/18; Withdraw Date: 2/19					
<b>32607</b> 3/5-3/6	<b>OSH</b>	<b>127</b> S/U	<b>604★</b> 0800AM-0450PM	<b>10HR Constructn Industry Stnds</b> RCTC 3834	<b>1</b> Faculty
Drop Date: 3/4; Withdraw Date: 3/5					
<b>32352</b> 5/7-5/8	<b>OSH</b>	<b>127</b> S/U	<b>605★</b> 0800AM-0450PM	<b>10HR Constructn Industry Stnds</b> RCTC 3834	<b>1</b> Faculty
Drop Date: 5/6; Withdraw Date: 5/7					
<b>32675</b> 4/8-4/23	<b>OSH</b>	<b>175</b> FS	<b>601★</b> 0800AM-0500PM	<b>SpT:Pers Safety for Energy Ind</b> RWE	<b>3</b> Faculty
Students will be charged additional fees to use the climb tower practice ground. Drop Date: 4/9; Withdraw Date: 4/19					

## PED-PHYSICAL EDUCATION

<b>33047</b> 3/18-5/6	<b>PED</b>	<b>106</b> F	<b>001</b> 0900AM-1120AM	<b>Tennis</b> REA TENNIS	<b>1</b> Lohman
Plus one field day, TBA Drop Date: 3/22; Withdraw Date: 4/29					
<b>30219</b> 1/18-6/17	<b>PED</b>	<b>110</b> ARR	<b>401</b>	<b>Fitness Center Activity I</b> RWE 1571	<b>1</b> Wasser
Stop by the Fitness Center to register for an orientation. Phone: 303-914-6375 Drop and withdraw dates: Vary with registration date Call 303-914-6387 for exact dates					
<b>30220</b> Full Term*	<b>PED</b>	<b>111</b> ARR	<b>401</b>	<b>Fitness Center Activity II</b> RWE 1571	<b>1</b> Wasser
Stop by the Fitness Center to register for an orientation.					
<b>33036</b> Full Term*	<b>PED</b>	<b>112</b> ARR	<b>401</b>	<b>Conditioning Lab</b>	<b>1</b> Faculty

CRN	Prefix	Crs#	Sec#	Course Title			Credits
Dates		Days	Time	Bldg	Room	Instructor	
<b>33037</b>	<b>PED</b>	<b>113</b>	<b>470</b>	<b>Fitness Concepts</b>			<b>1</b>
Full Term*		ONLINE				Hall	
To access your online course go to The Rock from <a href="http://www.rccc.edu">www.rccc.edu</a>							
<b>33038</b>	<b>PED</b>	<b>115</b>	<b>601</b>	<b>Body Sculpting and Toning</b>	RWE	1571	<b>1</b>
Full Term*		S	0930AM-1100AM			Hall	
Plus two arranged hours each week							
<b>30221</b>	<b>PED</b>	<b>116</b>	<b>501</b>	<b>Weight Training</b>	Off	Campus	<b>1</b>
Full Term*		ARR				Wasser	
Offered at an off-campus health club, recreation center, etc. A fee will be assessed. Students must pick up class forms from RRCC Fitness Education Center.							
<b>30001</b>	<b>PED</b>	<b>129</b>	<b>501</b>	<b>Scuba Diving</b>	Off	Campus	<b>1</b>
Full Term*		ARR				Faculty	
Required orientation will be at Coral Reef Scuba Center, call 303-431-5911 for scheduled classes. An additional fee of \$150.00 will be assessed. Go to: <a href="http://www.coralreefscubatravel.com/redrocks">www.coralreefscubatravel.com/redrocks</a>							
<b>30222</b>	<b>PED</b>	<b>136</b>	<b>501</b>	<b>Advanced Weight Training</b>	Off	Campus	<b>2</b>
Full Term*		ARR				Wasser	
Offered at an off-campus health club, recreation center, etc. A fee will be assessed. Students must pick up class forms from RRCC Fitness Education Center.							
<b>30002</b>	<b>PED</b>	<b>143</b>	<b>001</b>	<b>Tai Chi I</b>	RET	C	<b>1</b>
Full Term*		T	1100AM-1240PM			Shumway	
<b>32070</b>	<b>PED</b>	<b>144</b>	<b>001</b>	<b>Tai Chi II</b>	RET	C	<b>1</b>
Full Term*		R	1100AM-1240PM			Shumway	
<b>30223</b>	<b>PED</b>	<b>145</b>	<b>501</b>	<b>Pilates Matwork I</b>	Off	Campus	<b>1</b>
Full Term*		ARR				Wasser	
Offered at an off-campus health club, recreation center, etc. A fee will be assessed. Students must pick up class forms from RRCC Fitness Education Center.							
<b>32548</b>	<b>PED</b>	<b>147</b>	<b>004</b>	<b>Yoga</b>	RET	C	<b>1</b>
Full Term*		F	0800AM-0940AM			Paul	
Plus one field day with extra costs of \$17.00							
<b>33051</b>	<b>PED</b>	<b>147</b>	<b>201</b>	<b>Yoga</b>	ARV	7102	<b>1</b>
Full Term*		M	1200PM-0140PM			Paul	
Plus one field day with extra costs of \$17.00							
<b>31704</b>	<b>PED</b>	<b>147</b>	<b>001</b>	<b>Yoga</b>	RET	C	<b>1</b>
Full Term*		M	0300PM-0440PM			Paul	
Plus one field day with extra costs of \$17.00							
<b>30003</b>	<b>PED</b>	<b>147</b>	<b>002</b>	<b>Yoga</b>	RET	C	<b>1</b>
Full Term*		M	0600PM-0740PM			Paul	
Plus one field day with extra costs of \$17.00							
<b>30004</b>	<b>PED</b>	<b>147</b>	<b>003</b>	<b>Yoga</b>	RET	C	<b>1</b>
Full Term*		R	0600PM-0740PM			Straub	
<b>30005</b>	<b>PED</b>	<b>147</b>	<b>202</b>	<b>Yoga</b>	ARV	7102	<b>1</b>
Full Term*		F	1200PM-0140PM			Paul	
Plus one field day with extra costs of \$17.00							
<b>33249</b>	<b>PED</b>	<b>148</b>	<b>601</b>	<b>Yoga II</b>	RET	TBA	<b>1</b>
4/30-5/13		F/S/U	0900AM-0330PM			Paul	
Class is an intensive 4 days of instruction on campus and at the Shoshone Yoga Retreat in Rollinsville. Prereq: Ped 147							
<i>Drop Date: 5/1; Withdraw Date: 5/10</i>							
<b>31619</b>	<b>PED</b>	<b>150</b>	<b>001</b>	<b>Rock Climbing I</b>	RCA4	B	<b>2</b>
1/20-3/10		R	1000AM-1150AM			Sweet	
Plus three field days, TBA							
<i>Drop Date: 1/25; Withdraw Date: 2/25</i>							
<b>32307</b>	<b>PED</b>	<b>150</b>	<b>002</b>	<b>Rock Climbing I</b>	RCA4	B	<b>2</b>
1/20-3/10		R	0100PM-0250PM			Sweet	
Plus three field days, TBA							
<i>Drop Date: 1/25; Withdraw Date: 2/25</i>							

CRN	Prefix	Crs#	Sec#	Course Title			Credits
Dates		Days	Time	Bldg	Room	Instructor	
<b>31620</b>	<b>PED</b>	<b>151</b>	<b>001</b>	<b>Rock Climbing II</b>	RCA4	B	<b>2</b>
3/17-5/5		R	0100PM-0250PM			Sweet	
Plus three field days, TBA							
<i>Drop Date: 3/22; Withdraw Date: 4/29</i>							
<b>32071</b>	<b>PED</b>	<b>155</b>	<b>001</b>	<b>Outdoor Expedition</b>	RWE	3750	<b>3</b>
Full Term*		W	0600PM-0750PM			Sweet	
Plus a 5-day field trip over spring break							
<b>32545</b>	<b>PED</b>	<b>162</b>	<b>001</b>	<b>Map/Compass-Outdoors Person</b>	RWE	2701	<b>3</b>
Full Term*		R	1100AM-1230PM			Haas	
Plus 3 field days, TBA. Plus a fee of \$20.00 for field trips.							
<b>33063</b>	<b>PED</b>	<b>166</b>	<b>001</b>	<b>Winter Wilderness Surv Skills</b>	RWE	2701	<b>2</b>
1/19-3/9		W	0100PM-0250PM			Haas	
Plus 3 field days including, 3/05-06							
<i>Drop Date: 1/24; Withdraw Date: 2/25</i>							
<b>33065</b>	<b>PED</b>	<b>166</b>	<b>002</b>	<b>Winter Wilderness Surv Skills</b>	RWE	2756	<b>2</b>
1/18-3/8		T	0100PM-0250PM			Haas	
Plus 3 field days including, 3/05-06							
<i>Drop Date: 1/24; Withdraw Date: 2/25</i>							
<b>33255</b>	<b>PED</b>	<b>168</b>	<b>001</b>	<b>Cardio Kickboxing Aerobic I</b>	RET	C	<b>1</b>
Full Term*		T	0600PM-0750PM			Parks	
<b>33040</b>	<b>PED</b>	<b>175</b>	<b>401</b>	<b>Sp T: Biometric Testing</b>	RWE	1571	<b>0.5</b>
Full Term*		ARR				Hall	
Co-requisite: PED 213-001, Fire Academy Fitness, CRN 33041							
<b>33066</b>	<b>PED</b>	<b>202</b>	<b>001</b>	<b>Fencing</b>	RWE	2708	<b>1</b>
3/17-5/5		R	0100PM-0250PM			House	
<i>Drop Date: 3/22; Withdraw Date: 4/29</i>							
<b>33041</b>	<b>PED</b>	<b>213</b>	<b>001</b>	<b>Fire Academy Fitness</b>	RCTC	3834	<b>2.5</b>
Full Term*		T	1100AM-1200PM			Hall	
Plus three arranged hours weekly. Co-requisite: PED 175-401, Biometric Testing, CRN 33040							
<b>30006</b>	<b>PED</b>	<b>280</b>	<b>401</b>	<b>Internship</b>			
Full Term*		ARR				Haas	

## PER-PHYSICAL EDUCATION & RECREATION

<b>31915</b>	<b>PER</b>	<b>131</b>	<b>001</b>	<b>Beginning Skateboarding</b>	REA	LIBRARY	<b>1</b>
3/17-5/5		R	0300PM-0450PM			Sanchez	
<i>Drop Date: 3/22; Withdraw Date: 4/29</i>							
<b>31181</b>	<b>PER</b>	<b>153</b>	<b>001</b>	<b>Whitewater Rafting Guide</b>	RWE	2754	<b>2</b>
5/6-5/6		F	1000AM-0200PM			Haas	
Plus 7-day field trip, 5/16-22, additional expenses will be collected.							
<i>Drop Date: 5/7; Withdraw Date: 5/18</i>							
<b>30007</b>	<b>PER</b>	<b>252</b>	<b>001</b>	<b>Principles Outdoor Recreation</b>	RWE	2701	<b>3</b>
Full Term*		T	1100AM-1220PM			Haas	
Plus field days TBA							
<b>30008</b>	<b>PER</b>	<b>253</b>	<b>001</b>	<b>Outdoor Leadership</b>	RWE	2701	<b>2</b>
Full Term*		M	0100PM-0250PM			Haas	
Plus 2 field days TBA. Plus a fee of \$30.00 for the Leadership Field Trip.							

## PHI-PHILOSOPHY

<b>32878</b>	<b>PHI</b>	<b>111</b>	<b>001</b>	<b>Intro to Philosophy: AH3</b>	REA	2301	<b>3</b>
1/5-1/11		WRFMT	0800AM-0430PM			Schultz	
This is a one-week intensive interim class meeting Wednesday through Tuesday.							
<i>Drop Date: 1/5; Withdraw Date: 1/9</i>							
<b>32876</b>	<b>PHI</b>	<b>111</b>	<b>002</b>	<b>Intro to Philosophy: AH3</b>	REA	1013	<b>3</b>
Full Term*		MW	0800AM-0915AM			Ellis	
<b>30841</b>	<b>PHI</b>	<b>111</b>	<b>003</b>	<b>Intro to Philosophy: AH3</b>	RWE	2715	<b>3</b>
Full Term*		MW	0930AM-1045AM			Pechon	
<b>30843</b>	<b>PHI</b>	<b>111</b>	<b>004</b>	<b>Intro to Philosophy: AH3</b>	REA	1013	<b>3</b>
Full Term*		T/R	0930AM-1045AM			Schultz	
<b>30847</b>	<b>PHI</b>	<b>111</b>	<b>005</b>	<b>Intro to Philosophy: AH3</b>	REA	1013	<b>3</b>
Full Term*		T/R	1100AM-1215PM			Nofsinger	

\* Full Term date range: 1/18-5/10  
drop date: 2/2; withdraw date: 4/20

 Online course

 Weekend College

**ARV** Arvada Campus

CRN Dates	Prefix	Crs# Days	Sec# Time	Course Title Bldg Room	Credits Instructor
30844 Full Term*	PHI	111 MW	006 1100AM-1215PM	Intro to Philosophy: AH3 REA 2301	3 Kautz
30852 Full Term*	PHI	111 MW	007 0100PM-0215PM	Intro to Philosophy: AH3 REA 1013	3 Pechon
30848 Full Term*	PHI	111 T/R	008 0100PM-0215PM	Intro to Philosophy: AH3 REA 2315	3 Nofsinger
31161 2/21-5/9	PHI	111 MW	009 0245PM-0440PM	Intro to Philosophy: AH3 REA 1013	3 Gibson
This is a ten week class that begins 2/21/11 and ends 5/9/11. Drop Date: 3/3; Withdraw Date: 4/23					
30849 Full Term*	PHI	111 W	010 0630PM-0915PM	Intro to Philosophy: AH3 REA 1013	3 Ricciardi
32560 Full Term*	PHI	111 MW	011 0430PM-0545PM	Intro to Philosophy: AH3 RWE 3756	3 Ogle
31162 12/20-6/17	PHI	111 ARR	411	Intro to Philosophy: AH3	3 Edwards
This is a self-paced course. All work can be done off-campus. Syllabus can be obtained on the Internet. Contact the instructor for information at kerry.edwards@rrcc.edu or 303-914-6451. Students can begin work over Xmas break if desired. Orientation by phone, e-mail or in person 1/21 6:00pm in the LARC Nest Rm 2288. The student MUST contact the instructor immediately upon registering to discuss the start date of the course. Drop and withdraw dates: Vary with registration date Call 303-914-6387 for exact dates					
30853 Full Term*	PHI	111 ONLINE	470	Intro to Philosophy: AH3	3 Anderson
To access your online course go to The Rock from www.rrcc.edu					
32337 Full Term*	PHI	111 ONLINE	471	Intro to Philosophy: AH3	3 Wilding
To access your online course go to The Rock from www.rrcc.edu					
32879 1/22-2/26	PHI	111 S	601★ 1000AM-0500PM	Intro to Philosophy: AH3 REA 2303	3 Faculty
Drop Date: 1/26; Withdraw Date: 2/18					
31163 2/4-2/18	PHI	111 F	621★ 0500PM-1000PM	Intro to Philosophy: AH3 ARV 7205	3 Till
2/5-2/19		S	0800AM-0530PM	ARV 7205	
Drop Date: 2/5; Withdraw Date: 2/15					
xxxxx 5/11-5/17	PHI	111 WRFMT	XXX 0830AM-0430PM	Intro to Philosophy: AH3 REA TBA	3 Faculty
7 day interim. You can only sign up for this course for the summer semester. Check summer schedule for enrollment info. This is a one week class that meets Wed, Thurs, Fri, Mon, Tues, beginning 5/11/11. Drop Date: 5/11; Withdraw Date: 5/15					
33221 Full Term*	PHI	112 MW	001 0800AM-0915AM	Ethics: AH3 REA 2315	3 Garber
32880 Full Term*	PHI	112 T/R	002 0800AM-0915AM	Ethics: AH3 REA 1013	3 Dang
32338 Full Term*	PHI	112 MW	003 0930AM-1045AM	Ethics: AH3 REA 1415	3 Mabey
30857 Full Term*	PHI	112 T/R	004 0930AM-1045AM	Ethics: AH3 RWE 2701	3 Kautz
30861 Full Term*	PHI	112 MW	005 1100AM-1215PM	Ethics: AH3 REA 1013	3 Pechon
30858 Full Term*	PHI	112 T/R	006 0100PM-0215PM	Ethics: AH3 RWE 1602	3 Schanbacher
31197 Full Term*	PHI	112 T/R	007 1100AM-1215PM	Ethics: AH3 REA 1452	3 Edwards

CRN Dates	Prefix	Crs# Days	Sec# Time	Course Title Bldg Room	Credits Instructor
32339 2/22-5/10	PHI	112 T/R	008 0230PM-0425PM	Ethics: AH3 REA 1017	3 Schultz
This is a ten week class that begins 2/22/11 and ends 5/10/11. Drop Date: 3/4; Withdraw Date: 4/24					
30860 Full Term*	PHI	112 R	009 0630PM-0915PM	Ethics: AH3 REA 2301	3 Kautz
32561 Full Term*	PHI	112 T/R	010 0430PM-0545PM	Ethics: AH3 REA 1452	3 Ogle
30666 Full Term*	PHI	112 F	201 0900AM-1145AM	Ethics: AH3 ARV 7204	3 Faculty
32881 3/5-4/16	PHI	112 S	601★ 1000AM-0500PM	Ethics: AH3 REA 1013	3 Faculty
Drop Date: 3/10; Withdraw Date: 4/7					
31166 4/29-5/20	PHI	112 F	621★ 0500PM-1000PM	Ethics: AH3 ARV 7102	3 Till
4/30-5/21		S	0800AM-0530PM	ARV 7102	
No class 5/14 and 5/15 Drop Date: 5/1; Withdraw Date: 5/16					
xxxxx 5/18-5/24	PHI	112 WRFMT	XXX 0830AM-0430PM	Ethics: AH3 REA TBA	3 Faculty
7 day interim. You can only sign up for this course for the summer semester. Check summer schedule for enrollment info. This is a one week class that meets Wed, Thurs, Fri, Mon, Tues, beginning 5/18/11. Drop Date: 5/18; Withdraw Date: 5/22					
31165 12/20-6/17	PHI	112 ARR	411	Ethics: AH3	3 Edwards
This is a self-paced course. All work can be done off-campus. Syllabus can be obtained on the Internet. Contact the instructor for information at kerry.edwards@rrcc.edu or 303-914-6451. Students can begin work over Xmas break if desired. Orientation by phone, e-mail or in person 1/21, 6:00pm in the LARC Nest Rm 2288. The student MUST contact the instructor immediately upon registering to discuss the start date of the course. Drop and withdraw dates: Vary with registration date Call 303-914-6387 for exact dates					
30863 Full Term*	PHI	112 ONLINE	470	Ethics: AH3	3 Mabey
To access your online course go to The Rock from www.rrcc.edu					
32340 Full Term*	PHI	112 ONLINE	471	Ethics: AH3	3 Schanbacher
To access your online course go to The Rock from www.rrcc.edu					
32882 Full Term*	PHI	113 T/R	001 0800AM-0915AM	Logic: AH3 REA 2305	3 Lubchenco
30458 Full Term*	PHI	113 MW	002 0930AM-1045AM	Logic: AH3 RWE 1602	3 Kautz
30459 Full Term*	PHI	113 T/R	003 0930AM-1045AM	Logic: AH3 RWE 1694	3 Nofsinger
30460 Full Term*	PHI	113 M	004 0630PM-0915PM	Logic: AH3 RWE 3754	3 Pechon
32341 Full Term*	PHI	113 ONLINE	470	Logic: AH3	3 Pechon
To access your online course go to The Rock from www.rrcc.edu					
33224 12/13-12/23	PHI	114 MTWRF	040 0800AM-0430PM	Comparative Religions: AH3 REA 2301	3 Alvis
Co-requisite: PHI 214 003 (CRN 33227) . These two courses are offered as a 9 day intensive hybrid class with a total of 6 credits. Class will include visits to religious sites. Meets one of Regis University Religious Studies Requirements for School of Professional Studies. Drop Date: 12/13; Withdraw Date: 12/20					

\* Full Term date range: 1/18-5/10  
drop date: 2/2; withdraw date: 4/20

Online course

★ Weekend College

ARV Arvada Campus

CRN Dates	Prefix	Crs# Days	Sec# Time	Course Title Bldg Room	Credits Instructor
<b>33222</b> Full Term*	<b>PHI</b>	<b>114</b>	<b>002</b>	<b>Comparative Religions: AH3</b> 0800AM-0915AM RWE 2533	<b>3</b> Faculty
Meets one of Regis University Religious Studies Requirements for School of Professional Studies.					
<b>31634</b> Full Term*	<b>PHI</b>	<b>114</b>	<b>003</b>	<b>Comparative Religions: AH3</b> 1100AM-1215PM RCTC 3834	<b>3</b> Albright
Meets one of Regis University Religious Studies Requirements for School of Professional Studies.					
<b>30462</b> Full Term*	<b>PHI</b>	<b>114</b>	<b>004</b>	<b>Comparative Religions: AH3</b> 0100PM-0215PM RCTC 3834	<b>3</b> Felese
Meets one of Regis University Religious Studies Requirements for School of Professional Studies.					
<b>32883</b> Full Term*	<b>PHI</b>	<b>114</b>	<b>005</b>	<b>Comparative Religions: AH3</b> 0300PM-0415PM REA 1017	<b>3</b> Mabey
Meets one of Regis University Religious Studies Requirements for School of Professional Studies.					
<b>33225</b> Full Term*	<b>PHI</b>	<b>114</b>	<b>201</b>	<b>Comparative Religions: AH3</b> 0100PM-0345PM ARV 7204	<b>3</b> Hamid
Meets one of Regis University Religious Studies Requirements for School of Professional Studies.					
<b>31167</b> 12/20-6/17	<b>PHI</b>	<b>114</b>	<b>411</b>	<b>Comparative Religions: AH3</b> ARR	<b>3</b> Edwards
This is a self-paced course. All work can be done off-campus. Syllabus can be obtained on the Internet. Contact the instructor for information at kerry.edwards@rrcc.edu or 303-914-6451. Students can begin work over Xmas break if desired. Orientation by phone, e-mail or in person 1/21, 6:00pm in the LARC Nest Rm 2288 This class meets a Regis University Religious Studies requirement. The student MUST contact the instructor immediately upon registering to discuss the start date of the course. Additional fee \$55. <i>Drop and withdraw dates: Vary with registration date Call 303-914-6387 for exact dates</i>					
<b>31168</b> 4/29-5/20	<b>PHI</b>	<b>116</b>	<b>621★</b>	<b>World Religions - East</b> 0500PM-1000PM ARV 7132	<b>3</b> Kuberry
4/30-5/21 Meets one of Regis University Religious Studies Requirements for School of Professional Studies. No class 5/13 and 5/14. <i>Drop Date: 5/1; Withdraw Date: 5/16</i>					
<b>31170</b> 3/4-3/18	<b>PHI</b>	<b>123</b>	<b>621★</b>	<b>Native American Religion</b> 0500PM-1000PM ARV 7102	<b>3</b> Briel
3/5-3/19 Meets one of Regis University Religious Studies Requirements for School of Professional Studies. <i>Drop Date: 3/5; Withdraw Date: 3/15</i>					
<b>33226</b> 2/4-2/18	<b>PHI</b>	<b>124</b>	<b>601★</b>	<b>Introduction to Islam</b> 0500PM-1000PM RWE 1604	<b>3</b> Hamid
2/5-2/19 Meets one of Regis University Religious Studies Requirements for School of Professional Studies. <i>Drop Date: 2/5; Withdraw Date: 2/15</i>					
<b>31169</b> 4/1-4/15	<b>PHI</b>	<b>140</b>	<b>621★</b>	<b>Religion in American Culture</b> 0500PM-1000PM ARV 7132	<b>3</b> Briel
4/2-4/16 Meets one of Regis University Religious Studies Requirements for School of Professional Studies. <i>Drop Date: 4/2; Withdraw Date: 4/12</i>					
<b>32342</b> Full Term*	<b>PHI</b>	<b>141</b>	<b>001</b>	<b>Old Testament</b> 0630PM-0915PM REA 2306	<b>3</b> Streit
Meets one of Regis University Religious Studies Requirements for School of Professional Studies.					
<b>30463</b> Full Term*	<b>PHI</b>	<b>142</b>	<b>001</b>	<b>New Testament</b> 0800AM-0915AM REA 1452	<b>3</b> Streit
This class meets a Regis University Religious Studies requirement.					

CRN Dates	Prefix	Crs# Days	Sec# Time	Course Title Bldg Room	Credits Instructor
<b>xxxxx</b> 5/25-6/1	<b>PHI</b>	<b>142</b>	<b>XXX</b>	<b>New Testament</b> 0830AM-0430PM REA	<b>3</b> Faculty
7 day interim. You can only sign up for this course for the summer semester. Check summer schedule for enrollment info. This is a one week class that meets 5/25/11 - 6/01/11. No class 5/30 Memorial Day. Meets one of Regis University Religious Studies Requirements for School of Professional Studies. <i>Drop Date: 5/25; Withdraw Date: 5/30</i>					
<b>32885</b> Full Term*	<b>PHI</b>	<b>202</b>	<b>201</b>	<b>Religion and Film</b> 0600PM-0845PM ARV 7191	<b>3</b> Briel
Meets one of Regis University Religious Studies Requirements for School of Professional Studies.					
<b>31172</b> 2/4-2/18	<b>PHI</b>	<b>202</b>	<b>621★</b>	<b>Religion and Film</b> 0500PM-1000PM ARV 7102	<b>3</b> Briel
2/5-2/19 Meets one of Regis University Religious Studies Requirements for School of Professional Studies. <i>Drop Date: 2/5; Withdraw Date: 2/15</i>					
<b>30464</b> Full Term*	<b>PHI</b>	<b>203</b>	<b>001</b>	<b>Intro to Buddhism</b> 0100PM-0215PM RCTC 3834	<b>3</b> Mabey
Meets one of Regis University Religious Studies Requirements for School of Professional Studies.					
<b>33227</b> 12/13-12/23	<b>PHI</b>	<b>214</b>	<b>040</b>	<b>Philosophy of Religion: AH3</b> 0800AM-0430PM REA 2301	<b>3</b> Alvis
Co-requisite: PHI 114-004 (CRN 33224). These two courses are offered as a 9 day intensive hybrid class with a total of 6 credits. Class will include visits to religious sites, intensive hybrid class with a total of 6 credits. Class will include visits to religious sites. Meets one of Regis University Religious Studies Requirements for School of Professional Studies. <i>Drop Date: 12/13; Withdraw Date: 12/20</i>					
<b>31917</b> Full Term*	<b>PHI</b>	<b>214</b>	<b>002</b>	<b>Philosophy of Religion: AH3</b> 1100AM-1215PM REA 2304	<b>3</b> Schultz/Wise
Meets one of Regis University Religious Studies Requirements for School of Professional Studies.					
<b>32887</b> Full Term*	<b>PHI</b>	<b>214</b>	<b>003</b>	<b>Philosophy of Religion: AH3</b> 0100PM-0215PM REA 2306	<b>3</b> Schultz/Wise
Meets one of Regis University Religious Studies Requirements for School of Professional Studies.					
<b>30465</b> Full Term*	<b>PHI</b>	<b>214</b>	<b>470</b>	<b>Philosophy of Religion: AH3</b> ONLINE	<b>3</b> Anderson
To access your online course go to The Rock from www.rrcc.edu. Meets one of Regis University Religious Studies Requirements for School of Professional Studies.					
<b>32564</b> Full Term*	<b>PHI</b>	<b>218</b>	<b>470</b>	<b>Environmental Ethics: GT-AH3</b> ONLINE	<b>3</b> Mabey
To access your online course go to The Rock from www.rrcc.edu					
<b>32888</b> Full Term*	<b>PHI</b>	<b>218</b>	<b>471</b>	<b>Environmental Ethics: GT-AH3</b> ONLINE	<b>3</b> Mabey
To access your online course go to The Rock from www.rrcc.edu					
<b>32889</b> Full Term*	<b>PHI</b>	<b>275</b>	<b>001</b>	<b>Sp T: The Politics of Religion</b> 0600PM-0845PM REA 2304	<b>3</b> Edwards
<b>32890</b> 4/2-5/7	<b>PHI</b>	<b>275</b>	<b>601★</b>	<b>Sp T: Sci Fi &amp; Philosophy</b> 1000AM-0400PM REA 1017	<b>3</b> Ogle
<i>Drop Date: 4/6; Withdraw Date: 4/29</i>					
<b>32908</b> Full Term*	<b>PHI</b>	<b>276</b>	<b>001</b>	<b>Sp T: Religions of South Asia</b> 0300PM-0500PM REA 1413	<b>3</b> Mabey
This class will culminate with a 2 week study tour of India. For details and cost information contact M. Jonas Mabey. Jonas.mabey@rrcc.edu					
<b>33229</b> Full Term*	<b>PHI</b>	<b>276</b>	<b>002</b>	<b>SpT:Paganism Religious Movemnt</b> 0630PM-0915PM RWE 1694	<b>3</b> Wise

\* Full Term date range: 1/18-5/10  
drop date: 2/2; withdraw date: 4/20

 Online course

 Weekend College

 Arvada Campus

CRN	Prefix	Crs#	Sec#	Course Title			Credits
Dates		Days	Time	Bldg	Room	Instructor	
<b>32892</b>	<b>PHI</b>	<b>276</b>	<b>601★</b>	<b>SpT:Quest for Historical Jesus</b>			<b>3</b>
4/1-4/15		F	0500PM-1000PM	RWE	2527	Maxwell	
4/2-4/16		S	0800AM-0530PM	RWE	2527		
<i>Drop Date: 4/2; Withdraw Date: 4/12</i>							
<b>33228</b>	<b>PHI</b>	<b>277</b>	<b>001</b>	<b>Sp T: The New Atheism</b>			<b>3</b>
Full Term*		T/R	0230PM-0345PM	RWE	2527	Garber	

## PHO-PHOTOGRAPHY

\$6.05 fee per credit.

### Photography courses under ART prefix:

<b>31643</b>	<b>ART</b>	<b>113</b>	<b>001</b>	<b>History of Photography</b>			<b>3</b>
Full Term*		M	0930AM-1215PM	RWE	0561	Harrop	
<b>30448</b>	<b>ART</b>	<b>138</b>	<b>001</b>	<b>Film Photography I</b>			<b>3</b>
Full Term*		M	0830AM-1230PM	RWE	0562	Olsson	
35mm Film Camera with Manual Settings required.							
<b>30449</b>	<b>ART</b>	<b>138</b>	<b>002</b>	<b>Film Photography I</b>			<b>3</b>
Full Term*		R	0530PM-0930PM	RWE	0562	Clements	
35mm Film Camera with Manual Settings required.							
<b>30451</b>	<b>ART</b>	<b>139</b>	<b>001</b>	<b>Photography II</b>			<b>3</b>
Full Term*		M	0830AM-1230PM	RWE	0562	Olsson	
35mm Film Camera with Manual Settings required.							
<b>30452</b>	<b>ART</b>	<b>139</b>	<b>002</b>	<b>Photography II</b>			<b>3</b>
Full Term*		R	0530PM-0930PM	RWE	0562	Clements	
35mm Film Camera with Manual Settings required.							
<b>30453</b>	<b>ART</b>	<b>143</b>	<b>001</b>	<b>Digital Photography I</b>			<b>3</b>
Full Term*		T	0930AM-1215PM	RWE	0563	Harrop	
Recommended Prerequisite: MGD 101 Intro to Computer Graphics A Digital Camera with Manual Settings required.							
<b>32580</b>	<b>ART</b>	<b>143</b>	<b>002</b>	<b>Digital Photography I</b>			<b>3</b>
Full Term*		F	0930AM-1215PM	RWE	0561	Hadlock	
Recommended Prerequisite: MGD 101 Intro to Computer Graphics. A Digital Camera with Manual Settings required.							
<b>31528</b>	<b>ART</b>	<b>143</b>	<b>003</b>	<b>Digital Photography I</b>			<b>3</b>
Full Term*		R	0100PM-0345PM	RWE	0563	Clements	
Recommended Prerequisite: MGD 101 Intro to Computer Graphics A Digital Camera with Manual Settings required.							
<b>31529</b>	<b>ART</b>	<b>143</b>	<b>004</b>	<b>Digital Photography I</b>			<b>3</b>
Full Term*		M	0600PM-0845PM	REA	1450	Clements	
Recommended Prerequisite: MGD 101 Intro to Computer Graphics A Digital Camera with Manual Settings required.							
<b>31294</b>	<b>ART</b>	<b>143</b>	<b>005</b>	<b>Digital Photography I</b>			<b>3</b>
Full Term*		T	0600PM-0845PM	RWE	0564	Clements	
Recommended Prerequisite: MGD 101 Intro to Computer Graphics A Digital Camera with Manual Settings required.							
<b>33256</b>	<b>ART</b>	<b>143</b>	<b>601★</b>	<b>Digital Photography I</b>			<b>3</b>
Full Term*		S	0930AM-1215PM	RWE	0564	Hadlock	
Recommended Prerequisite: MGD 101 Intro to Computer Graphics. A Digital Camera with Manual Settings required.							
<b>32373</b>	<b>ART</b>	<b>158</b>	<b>001</b>	<b>Figure Photography I</b>			<b>3</b>
Full Term*		R	0100PM-0345PM	RCA4	A	Fulks	
Required prerequisite: ART 143 or ART 138							
<b>31530</b>	<b>ART</b>	<b>243</b>	<b>001</b>	<b>Digital Photography II</b>			<b>3</b>
Full Term*		R	0930AM-1215PM	RWE	0563	Clements	
Recommended Prerequisite: ART 143 Digital Photography I. A Digital Camera with Manual Settings required.							
<b>30455</b>	<b>ART</b>	<b>251</b>	<b>001</b>	<b>Portrait Photography</b>			<b>3</b>
Full Term*		W	0600PM-0845PM	RCA4	A	Clements	
35mm Film or Digital Camera with Manual Settings required.							
<b>32453</b>	<b>ART</b>	<b>276</b>	<b>001</b>	<b>Sp T: Printmaking with the Sun</b>			<b>3</b>
Full Term*		T/R	0900AM-1145AM	RWE	0608	McConnachie	

CRN	Prefix	Crs#	Sec#	Course Title			Credits
Dates		Days	Time	Bldg	Room	Instructor	
<b>32238</b>	<b>ART</b>	<b>277</b>	<b>001</b>	<b>Sp T: Figure Photography II</b>			<b>3</b>
Full Term*		R	0100PM-0345PM	RCA4	A	Fulks	
35mm Film or Digital Camera with Manual Settings required							

### Photography courses under PHO prefix:

<b>32031</b>	<b>PHO</b>	<b>143</b>	<b>040</b>	<b>Perception &amp; Photography I</b>			<b>3</b>
Full Term*		W	0930AM-1215PM	RWE	0561	Fulks	
This course is taught using a hybrid course format which combines classroom and online elements. To access your online course go to The Rock from www.rccc.edu							
<b>33260</b>	<b>PHO</b>	<b>161</b>	<b>001</b>	<b>Digital Capture Processing I</b>			<b>3</b>
1/24-3/7		M	0600PM-0945PM	RWE	0562	Bryson	
Required Prerequisite: MGD 101 Intro to Computer Graphics or permission from instructor.							
<i>Drop Date: 1/24; Withdraw Date: 2/25</i>							
<b>33262</b>	<b>PHO</b>	<b>162</b>	<b>001</b>	<b>Digital Darkroom II</b>			<b>3</b>
3/14-5/2		M	0600PM-0945PM	RWE	0562	Bryson	
Required Prerequisite: MGD 101 Intro to Computer Graphics or permission from instructor.							
<i>Drop Date: 3/22; Withdraw Date: 4/29</i>							
<b>32866</b>	<b>PHO</b>	<b>177</b>	<b>601★</b>	<b>Sp T: Framing &amp; Finishing</b>			<b>1</b>
2/12-2/19		S	0900AM-0500PM	RWE	0561	Olsson	
<i>Drop Date: 2/12; Withdraw Date: 2/17</i>							
<b>31531</b>	<b>PHO</b>	<b>178</b>	<b>601★</b>	<b>Workshop: Outdoor Portrait</b>			<b>1</b>
3/26-4/2		S	0900AM-0500PM	RWE	0561	Olsson	
35mm Film or Digital Camera with Manual Settings required.							
<i>Drop Date: 3/26; Withdraw Date: 3/31</i>							
<b>30454</b>	<b>PHO</b>	<b>204</b>	<b>001</b>	<b>Commercial Studio Lighting</b>			<b>3</b>
Full Term*		T	0100PM-0345PM	RCA4	A	Fulks	
Prerequisite: ART 143 or ART 138. 35mm Film or Digital Camera with Manual Settings required.							
<b>32585</b>	<b>PHO</b>	<b>232</b>	<b>001</b>	<b>Professional Portraiture</b>			<b>3</b>
Full Term*		W	0930AM-1215PM	RCA4	A	Fulks	
Prerequisite: ART 143 or ART 138. 35mm Film or Digital Camera with Manual Settings required.							
<b>33268</b>	<b>PHO</b>	<b>234</b>	<b>001</b>	<b>Large Format &amp; Lighting</b>			<b>3</b>
Full Term*		W	0100PM-0345PM	RCA4	A	Clements	
Prerequisite: ART 143 or ART 138. 35mm Film or Digital Camera with Manual Settings required.							
<b>32032</b>	<b>PHO</b>	<b>260</b>	<b>001</b>	<b>Events and Wedding Photography</b>			<b>3</b>
Full Term*		M	0600PM-0845PM	REA	2306	Harrop	
Prerequisite: ART 143 or ART 138. 35mm Film or Digital Camera with Manual Settings required.							
<b>32384</b>	<b>PHO</b>	<b>278</b>	<b>001</b>	<b>Workshop: Pro Inkjet Printing</b>			<b>3</b>
Full Term*		M	0100PM-0345PM	RWE	0561	Fulks	
Prerequisite: ART 143 Digital Photography I							
<b>31293</b>	<b>PHO</b>	<b>280</b>	<b>401</b>	<b>Internship</b>			
Full Term*		ARR				Faculty	
<b>31297</b>	<b>PHO</b>	<b>285</b>	<b>401</b>	<b>Independent Study</b>			
Full Term*		ARR				Faculty	
<b>31301</b>	<b>PHO</b>	<b>285</b>	<b>411</b>	<b>Ind Study: HS Senior Portraits</b>			<b>3</b>
3/14-5/10		ARR				Faculty	
<i>Drop Date: 3/22; Withdraw Date: 4/29</i>							

## PHY-PHYSICS

\$6.05 fee per credit. Grade of C or better required on all prerequisite courses.

<b>30335</b>	<b>PHY</b>	<b>105</b>	<b>001</b>	<b>Conceptual Physics: SC1</b>			<b>4</b>
Full Term*		MW	1110AM-1225PM	RWE	2565	Curchin	
		MW	1240PM-0145PM	RWE	2501		
<b>32484</b>	<b>PHY</b>	<b>105</b>	<b>002</b>	<b>Conceptual Physics: SC1</b>			<b>4</b>
Full Term*		T/R	0545PM-0700PM	RWE	2501	Jones	
		T/R	0715PM-0830PM	RWE	2556		

\* Full Term date range: 1/18-5/10  
drop date: 2/2; withdraw date: 4/20

 Online course

 Weekend College

 ARV Arvada Campus

CRN Dates	Prefix	Crs# Days	Sec# Time	Course Title Bldg Room	Credits Instructor
32485 Full Term*	PHY	107	001	<b>Enrgy Science&amp; Technlgy:GT-SC1</b> 1100AM-1215PM RWE 2674 1230PM-0145PM RWE 2670	4 Maher
33209 Full Term*	PHY	107	002	<b>Enrgy Science&amp; Technlgy:GT-SC1</b> 0545PM-0700PM RWE 2674 0715PM-0830PM RWE 2670	4 Jorgensen
30336 Full Term*	PHY	111	001	<b>Physics Alg-Based I/Lab: SC1</b> 1245PM-0215PM RWE 2556 0230PM-0345PM RWE 2501	5 Faculty
30337 Full Term*	PHY	112	001	<b>Physics Alg-Based II/Lab: SC1</b> 0930AM-1100AM RWE 2565 1115AM-1230PM RWE 2501	5 Bruton
Prerequisite: PHY 111					
32931 4/8-4/22	PHY	175	001	<b>Sp T: Climate Change</b> 0900AM-0230PM RWE 2674	1 Scruggs
Drop Date: 4/9; Withdraw Date: 4/19					
30338 Full Term*	PHY	211	001	<b>Physics Calc-Based I/Lab: SC1</b> 1245PM-0215PM RWE 2556 0230PM-0345PM RWE 2501	5 Scruggs
Prerequisite: MAT 201 or permission of instructor					
31897 Full Term*	PHY	211	002	<b>Physics Calc-Based I/Lab: SC1</b> 0930AM-1050AM RWE 2565 1100AM-1235PM RWE 2501	5 Faculty
Prerequisite: MAT 201 or permission of instructor					
30339 Full Term*	PHY	212	001	<b>Physics Calc-Based II/Lab: SC1</b> 1100AM-1225PM RWE 2563 1245PM-0200PM RWE 2501	5 Scruggs
Prerequisite: PHY 211					
32487 Full Term*	PHY	212	002	<b>Physics Calc-Based II/Lab: SC1</b> 0545PM-0725PM RWE 2501 0730PM-0845PM RWE 2556	5 Lin
Prerequisite: PHY 211					
31300 Full Term*	PHY	285	411	<b>Independent Study</b>	Faculty

### PLU-PLUMBING

Shop fees \$6.05 per credit. Contact a Construction Technology Advisor with questions concerning certificate/degree programs. See CAR, CON, EIC, and HVA for more trade-related classes. See ENT, OSH and ENY for new classes.

32354 Full Term*	PLU	101	001	<b>Piping Skills</b> 0530PM-0935PM RCA5 A	4 Faculty
Co-req: OSH 127 or a 10 hour OSHA card.					
31906 Full Term*	PLU	104	001	<b>Plumbing Service</b> 0530PM-0935PM RCTC 3838	4 Faculty
Co-req OSH 127 or a 10 hours OSHA card.					
30534 Full Term*	PLU	105	001	<b>Basic Electricity</b> 0100PM-0505PM RCTC 3834	4 Faculty
Co-req:OSH 127 or a 10 hour OSHA card.					
31905 Full Term*	PLU	105	002	<b>Basic Electricity</b> 0600PM-1005PM RCTC 3809	4 Faculty
Co-req: OSH 127 or a 10 hour OSHA card.					
32654 Full Term*	PLU	105	003	<b>Basic Electricity</b> 0530PM-0935PM RCTC 3809	4 Faculty
Co-req: OSH 127 ro a 10 hour OSHA card.					
32656 Full Term*	PLU	105	004	<b>Basic Electricity</b> 0530PM-0935PM RCA6 B	4 Faculty
Co-req: OSH 127 or a 10 hour OSHA card.					

CRN Dates	Prefix	Crs# Days	Sec# Time	Course Title Bldg Room	Credits Instructor
32355 Full Term*	PLU	105	601★	<b>Basic Electricity</b> 0600PM-1005PM RCTC 3809	4 Faculty
Co-req: OSH 127 or a 10 hour OSHA card.					
32657 Full Term*	PLU	112	001	<b>Plumbing Apprentice Yr1 Sem2</b> 0500PM-1005PM RCA5 B	5 Faculty
Pre-req: PLU 111 or permission of instructor.					
30571 Full Term*	PLU	207	001	<b>International Plumbing Code</b> 0530PM-0905PM RCA5 A	4 Faculty
31828 Full Term*	PLU	285	401	<b>Independent Study</b>	4 Faculty
32313 Full Term*	PLU	285	402	<b>Independent Study</b>	Faculty

### POS-POLITICAL SCIENCE

Web based courses in this prefix may also be available through CConline. Please check www.cconline.org for more information.

30089 Full Term*	POS	105	001	<b>Intro to Political Science:SS1</b> 0930AM-1045AM REA 1017	3 Sara
30087 Full Term*	POS	105	002	<b>Intro to Political Science:SS1</b> 1100AM-1215PM RWE 2529	3 Sara
32676 Full Term*	POS	105	003	<b>Intro to Political Science:SS1</b> 0630PM-0915PM REA 2304	3 Chun-Hess
32897 Full Term*	POS	105	470	<b>Intro to Political Science:SS1</b> ONLINE	3 Chun-Hess
To access your online course go to The Rock from www.rccc.edu					
30091 Full Term*	POS	111	001	<b>American Government : SS1</b> 0930AM-1045AM REA 1017	3 Chun-Hess
30092 Full Term*	POS	111	002	<b>American Government : SS1</b> 0100PM-0215PM RWE 2529	3 Sara
33177 Full Term*	POS	111	003	<b>American Government : SS1</b> 0230PM-0345PM REA 1415	3 Chun-Hess
30093 Full Term*	POS	111	470	<b>American Government : SS1</b> ONLINE	3 Chun-Hess
To access your online course go to The Rock from www.rccc.edu					
31174 2/25-3/11	POS	111	601★	<b>American Government : SS1</b> 0500PM-1000PM REA 2305	3 Johnson
2/26-3/12				0800AM-0530PM REA 2305	
Drop Date: 2/26; Withdraw Date: 3/8					
30094 Full Term*	POS	205	001	<b>International Relations: SS1</b> 1100AM-1215PM REA 1017	3 Sara
31649 Full Term*	POS	280	401	<b>Internship</b>	Faculty

### PRA-PARK RANGER

32365 Full Term*	PRA	175	001	<b>SpT:Wildland Fire &amp; Forest Mgmt</b> 0600PM-0850PM RWE 2701	3 Welle
30009 Full Term*	PRA	205	001	<b>Resource Interpretation</b> 0600PM-0850PM RWE 2701	3 Fewell-Flowers
Certification by the NAI available for additional cost.					
31207 Full Term*	PRA	218	001	<b>Outdoor Leadership</b> 0100PM-0250PM RWE 2701	3 Haas
Plus 3 field days TBA. Plus a fee of \$30.00 for the Leadership Field Trip.					
31650 Full Term*	PRA	280	401	<b>Park Ranger Internship</b>	3 Haas

\* Full Term date range: 1/18-5/10  
drop date: 2/2; withdraw date: 4/20

Online course

★ Weekend College

ARV Arvada Campus

CRN	Prefix	Crs#	Sec#	Course Title			Credits
Dates		Days	Time	Bldg	Room	Instructor	

### PRO-PROCESS TECHNOLOGY

<b>33113</b>	<b>PRO</b>	<b>100</b>	<b>201</b>	<b>Intro to Process Technology</b>			<b>4</b>
Full Term*		T	0500PM-0900PM	ARV	7204	Warner	
<b>33114</b>	<b>PRO</b>	<b>110</b>	<b>201</b>	<b>Safety, Health and Environment</b>			<b>3</b>
Full Term*		W	0500PM-0800PM	ARV	7205	Faculty	
<b>32025</b>	<b>PRO</b>	<b>125</b>	<b>201</b>	<b>Process Technology Equipmnt II</b>			<b>4</b>
Full Term*		M	0500PM-0900PM	ARV	7205	Foremski	
<b>33115</b>	<b>PRO</b>	<b>131</b>	<b>201</b>	<b>Instrumentation II</b>			<b>3</b>
Full Term*		T	0500PM-0800PM	ARV	7210	Weinstein	
<b>30475</b>	<b>PRO</b>	<b>230</b>	<b>201</b>	<b>Quality in Process Technology</b>			<b>3</b>
Full Term*		R	0400PM-0700PM	ARV	7204	Richter	
<b>30476</b>	<b>PRO</b>	<b>240</b>	<b>201</b>	<b>Process Troubleshooting</b>			<b>4</b>
Full Term*		M	0500PM-0900PM	ARV	7204	Gonzales	
<b>31842</b>	<b>PRO</b>	<b>280</b>	<b>421</b>	<b>Internship</b>			<b>4</b>
Full Term*		ARR				Faculty	

### PSY-PSYCHOLOGY

Web based courses in this prefix may also be available through CCOnline. Please check [www.cconline.org](http://www.cconline.org) for more information.

<b>30019</b>	<b>PSY</b>	<b>101</b>	<b>001</b>	<b>General Psychology I: SS3</b>			<b>3</b>
Full Term*		MW	0800AM-0915AM	REA	1452	Cummings	
<b>31578</b>	<b>PSY</b>	<b>101</b>	<b>002</b>	<b>General Psychology I: SS3</b>			<b>3</b>
Full Term*		T/R	0800AM-0915AM	REA	2315	Swain	
<b>30020</b>	<b>PSY</b>	<b>101</b>	<b>003</b>	<b>General Psychology I: SS3</b>			<b>3</b>
Full Term*		F	0900AM-1145AM	REA	1452	Mallo	
<b>31579</b>	<b>PSY</b>	<b>101</b>	<b>004</b>	<b>General Psychology I: SS3</b>			<b>3</b>
Full Term*		MW	0930AM-1045AM	RWE	1692	Cummings	
<b>30021</b>	<b>PSY</b>	<b>101</b>	<b>005</b>	<b>General Psychology I: SS3</b>			<b>3</b>
Full Term*		T/R	0930AM-1045AM	REA	2305	Courson	
<b>30028</b>	<b>PSY</b>	<b>101</b>	<b>201</b>	<b>General Psychology I: SS3</b>			<b>3</b>
Full Term*		MW	1100AM-1215PM	ARV	7128	Faculty	
<b>30022</b>	<b>PSY</b>	<b>101</b>	<b>006</b>	<b>General Psychology I: SS3</b>			<b>3</b>
Full Term*		T/R	1100AM-1215PM	REA	2305	Courson	
<b>30023</b>	<b>PSY</b>	<b>101</b>	<b>202</b>	<b>General Psychology I: SS3</b>			<b>3</b>
Full Term*		T/R	1100AM-1215PM	ARV	7102	Macy	
<b>30024</b>	<b>PSY</b>	<b>101</b>	<b>007</b>	<b>General Psychology I: SS3</b>			<b>3</b>
Full Term*		M	0100PM-0345PM	REA	2305	Faculty	
<b>32474</b>	<b>PSY</b>	<b>101</b>	<b>008</b>	<b>General Psychology I: SS3</b>			<b>3</b>
Full Term*		T	0100PM-0345PM	REA	2305	Wright	
<b>30025</b>	<b>PSY</b>	<b>101</b>	<b>009</b>	<b>General Psychology I: SS3</b>			<b>3</b>
Full Term*		T/R	0100PM-0215PM	RWE	2715	Lee	
<b>30026</b>	<b>PSY</b>	<b>101</b>	<b>010</b>	<b>General Psychology I: SS3</b>			<b>3</b>
Full Term*		T/R	0230PM-0345PM	RWE	2715	Faculty	
<b>31152</b>	<b>PSY</b>	<b>101</b>	<b>012</b>	<b>General Psychology I: SS3</b>			<b>3</b>
1/24-3/7		M	0600PM-1015PM	REA	2305	Schreibman	
Section meets 1/24 through 3/7 with 10 hours arranged. It is recommended that you take PSY 102-003 with this course.							
<i>Drop Date: 1/24; Withdraw Date: 2/25</i>							
<b>30027</b>	<b>PSY</b>	<b>101</b>	<b>013</b>	<b>General Psychology I: SS3</b>			<b>3</b>
Full Term*		T/R	0600PM-0715PM	REA	2305	Faculty	
<b>30029</b>	<b>PSY</b>	<b>101</b>	<b>470</b>	<b>General Psychology I: SS3</b>			<b>3</b>
Full Term*		ONLINE				Buzogany	
To access your online course go to The Rock from <a href="http://www.rccc.edu">www.rccc.edu</a>							

CRN	Prefix	Crs#	Sec#	Course Title			Credits
Dates		Days	Time	Bldg	Room	Instructor	

<b>30030</b>	<b>PSY</b>	<b>101</b>	<b>471</b>	<b>General Psychology I: SS3</b>			<b>3</b>
Full Term*		ONLINE				Bradford	
To access your online course go to The Rock from <a href="http://www.rccc.edu">www.rccc.edu</a>							
<b>32651</b>	<b>PSY</b>	<b>101</b>	<b>472</b>	<b>General Psychology I: SS3</b>			<b>3</b>
Full Term*		ONLINE				Bradford	
To access your online course go to The Rock from <a href="http://www.rccc.edu">www.rccc.edu</a>							
<b>33244</b>	<b>PSY</b>	<b>101</b>	<b>601</b>	<b>General Psychology I: SS3</b>			<b>3</b>
2/4-2/18		F	0500PM-1000PM	REA	2305	Swain	
2/5-2/19		S	0800AM-0530PM	REA	2305		
<i>Drop Date: 2/5; Withdraw Date: 2/15</i>							
<b>30033</b>	<b>PSY</b>	<b>102</b>	<b>201</b>	<b>General Psychology II : SS3</b>			<b>3</b>
Full Term*		T/R	0930AM-1045AM	ARV	7128	Wright	
<b>30032</b>	<b>PSY</b>	<b>102</b>	<b>001</b>	<b>General Psychology II : SS3</b>			<b>3</b>
Full Term*		MW	1100AM-1215PM	REA	1160	Lee	
<b>32927</b>	<b>PSY</b>	<b>102</b>	<b>002</b>	<b>General Psychology II : SS3</b>			<b>3</b>
3/14-5/9		M	0600PM-1000PM	REA	2305	Schreibman	
Section 003 meets 3/14 through 5/9 with 10 hours arranged. It is recommended that you take PSY 101-012 with this course.							
<i>Drop Date: 3/22; Withdraw Date: 4/29</i>							
<b>30034</b>	<b>PSY</b>	<b>102</b>	<b>470</b>	<b>General Psychology II : SS3</b>			<b>3</b>
Full Term*		ONLINE				Lee	
To access your online course go to The Rock from <a href="http://www.rccc.edu">www.rccc.edu</a>							
<b>31660</b>	<b>PSY</b>	<b>110</b>	<b>240</b>	<b>Career Development</b>			<b>3</b>
Full Term*		T	0600PM-0730PM	ARV	7130	Macy	
Meets in classroom & online. Fee: \$21.45 for Myers-Briggs and Strong Interest Inventory career assessments.							
<b>32658</b>	<b>PSY</b>	<b>117</b>	<b>601</b>	<b>Parenting</b>			<b>1</b>
3/11-3/11		F	0500PM-1000PM	RWE	1604	Wardle	
3/12-3/12		S	0800AM-0530PM	RWE	1604		
<i>Drop Date: 3/10; Withdraw Date: 3/11</i>							
<b>31153</b>	<b>PSY</b>	<b>175</b>	<b>601</b>	<b>Sp T: Managing Stress</b>			<b>1</b>
2/18-2/18		F	0500PM-1000PM	REA	1452	Courson	
2/19-2/19		S	0800AM-0500PM	REA	1452		
<i>Drop Date: 2/17; Withdraw Date: 2/18</i>							
<b>33242</b>	<b>PSY</b>	<b>204</b>	<b>601</b>	<b>Relations: Challenges/Choices</b>			<b>1</b>
4/8-4/8		F	0500PM-1000PM	RWE	1600	Swain	
4/9-4/9		S	0800AM-0500PM	RWE	1600		
<i>Drop Date: 4/7; Withdraw Date: 4/8</i>							
<b>31612</b>	<b>PSY</b>	<b>205</b>	<b>001</b>	<b>Psychology of Gender: SS3</b>			<b>3</b>
Full Term*		W	0100PM-0345PM	RWE	2715	Oates	
<b>32015</b>	<b>PSY</b>	<b>217</b>	<b>001</b>	<b>Human Sexuality: GT-SS3</b>			<b>3</b>
Full Term*		R	0100PM-0345PM	REA	2305	Oates	
<b>30035</b>	<b>PSY</b>	<b>226</b>	<b>001</b>	<b>Social Psychology: SS3</b>			<b>3</b>
Full Term*		M	0100PM-0345PM	RWE	1692	Oates	
<b>31581</b>	<b>PSY</b>	<b>227</b>	<b>001</b>	<b>Psychology of Death/Dying: SS3</b>			<b>3</b>
Full Term*		T	0100PM-0345PM	REA	1013	Oates	
<b>32932</b>	<b>PSY</b>	<b>227</b>	<b>002</b>	<b>Psychology of Death/Dying: SS3</b>			<b>3</b>
1/18-5/10		T	0600PM-0845PM	REA	1415	Oates	
Must be taken with SOC 220001 (CRN 33168) and results in a trip to London, Paris, and Amsterdam, May 22-June 3. You will be responsible for the extra costs associated with the trip. For more information email Fawn Oates at <a href="mailto:fawn.oates@rccc.edu">fawn.oates@rccc.edu</a> .							
<i>Drop Date: 2/6; Withdraw Date: 5/6</i>							
<b>30038</b>	<b>PSY</b>	<b>235</b>	<b>001</b>	<b>Human Growth &amp; Developmnt: SS3</b>			<b>3</b>
Full Term*		T/R	0930AM-1045AM	RWE	2715	Swain	
<b>30037</b>	<b>PSY</b>	<b>235</b>	<b>002</b>	<b>Human Growth &amp; Developmnt: SS3</b>			<b>3</b>
Full Term*		R	0930AM-1215PM	RCA5	A	Moore	

\* Full Term date range: 1/18-5/10  
drop date: 2/2; withdraw date: 4/20

☞ Online course

★ Weekend College

ARV Arvada Campus



CRN Dates	Prefix	Crs# Days	Sec# Time	Course Title Bldg Room	Credits Instructor
32652 Full Term*	PSY	235 F	003 0930AM-1215PM	Human Growth & Developmnt: SS3 REA 2315	3 Moore
32912 Full Term*	PSY	235 T/R	004 1100AM-1215PM	Human Growth & Developmnt: SS3 RWE 2715	3 Swain
31582 Full Term*	PSY	235 MW	005 0100PM-0215PM	Human Growth & Developmnt: SS3 REA 1415	3 Lee
31584 Full Term*	PSY	235 T	006 0600PM-0845PM	Human Growth & Developmnt: SS3 REA 2301	3 Young
31585 2/4-2/18 2/5-2/19	PSY	235 F S	621★ 0500PM-1000PM 0800AM-0530PM	Human Growth & Developmnt: SS3 ARV 7191 ARV 7191	3 Faculty
<i>Drop Date: 2/5; Withdraw Date: 2/15</i>					
30039 Full Term*	PSY	235 ONLINE	470	Human Growth & Developmnt: SS3	3 Cummings
To access your online course go to The Rock from www.rccc.edu					
30040 Full Term*	PSY	235 ONLINE	471	Human Growth & Developmnt: SS3	3 Cummings
To access your online course go to The Rock from www.rccc.edu					
30041 Full Term*	PSY	238 R	001 0600PM-0845PM	Child Development: SS3 REA 2315	3 Wardle
32913 Full Term*	PSY	239 T	001 0930AM-1215PM	Adolescent & Adult Psychology RWE 2754	3 Lee
32914 Full Term*	PSY	240 T/R	001 0230PM-0345PM	Health Psychology: GT-SS3 REA 1018	3 Swain
32475 Full Term*	PSY	245 T	001 0600PM-0845PM	Educational Psychology RWE 1690	3 Wright
30042 Full Term*	PSY	249 M	001 0100PM-0345PM	Abnormal Psychology: SS3 REA 1452	3 Buzogany
32915 Full Term*	PSY	249 ONLINE	470	Abnormal Psychology: SS3	3 Buzogany
To access your online course go to The Rock from www.rccc.edu					
33243 3/4-3/18 3/5-3/19	PSY	249 F S	601★ 0500PM-1000PM 0800AM-0500PM	Abnormal Psychology: SS3 REA 2303 REA 2303	3 Swain Swain
<i>Drop Date: 3/5; Withdraw Date: 3/15</i>					
32476 Full Term*	PSY	258 T	001 0100PM-0345PM	Intro to Neuropsychology RWE 3754	3 Buzogany
31175 3/11-3/11 3/12-3/12	PSY	275 F S	621★ 0500PM-1000PM 0800AM-0500PM	Sp T: Assertiveness ARV 7132 ARV 7132	1 Courson
<i>Drop Date: 3/10; Withdraw Date: 3/11</i>					
32653 4/11-5/9	PSY	276 M	201 0600PM-0845PM	Sp T: Parapsychology ARV 7132	1 Macy
<i>Drop Date: 4/14; Withdraw Date: 5/3</i>					
31177 4/15-4/15 4/16-4/16	PSY	276 F S	601★ 0500PM-1000PM 0800AM-0530PM	Sp T: Psy of Spiritual Growth REA 2307 REA 2307	1 Courson
<i>Drop Date: 4/14; Withdraw Date: 4/15</i>					
30043 Full Term*	PSY	280 ARR	401	Internship	Faculty
31841 Full Term*	PSY	285 ARR	401	Independent Study	Faculty

## REA-READING

Prior to enrolling in REA classes, students must take the Accuplacer and achieve the scores listed below:  
 REA 030: Reading Skills 0 - 39  
 REA 060: Reading Skills 40 - 61  
 REA 090: Reading Skills 62 - 79

CRN Full Term*	Prefix	Crs# T/R	Sec# 030	Course Title 0930AM-1020AM	Bldg RCA5	Room B	Credits Faculty
30412	REA	030	001	Basic Reading Skills			2
30413	REA	060	001	Foundations of Reading			3
30414	REA	060	002	Foundations of Reading			3
32364	REA	060	003	Foundations of Reading			3
33215	REA	060	004	Foundations of Reading			3
30416	REA	090	001	College Preparatory Reading			3
33216	REA	090	002	College Preparatory Reading			3
31914	REA	090	003	College Preparatory Reading			3
30417	REA	090	004	College Preparatory Reading			3
33070	REA	090	005	College Preparatory Reading			3
30418	REA	090	006	College Preparatory Reading			3

## REE-REAL ESTATE - BROKER

Both of these classes must be taken together. Together they meet the requirements to take the Colorado Real Estate Licensing Exam. It is strongly recommended that students take the Accuplacer assessment test and achieve a minimum score of 80 in reading composition.

CRN Full Term*	Prefix	Crs# TWR	Sec# 201	Course Title 0600PM-0740PM	Bldg REA	Room 1452	Credits Bird
31912	REE	201	001	Real Estate Brokers I			6
Co-requisite REE 202-001							
31913	REE	202	001	Real Estate Brokers II			6
Co-requisite REE 201-001							

## RTE-RADIOLOGIC TECHNOLOGY

Please visit the program website at [www.rccc.edu/medicalimaging/](http://www.rccc.edu/medicalimaging/) for application procedures and admissions criteria. \$6.05 fee per credit. Additional fees required for Internships. In order to participate in the clinical portion of this program, and therefore complete the program, the student must complete a criminal background check. See program advisor for more information. All classroom based courses contain an online component, Internet access required. Permission needed from instructor for all courses below. All RTE courses **except** RTE 101 and RTE 255 require instructor approval.

CRN Full Term*	Prefix	Crs# T	Sec# 101	Course Title 0200PM-0400PM	Bldg ARV	Room 7128	Credits Seelig
30484	RTE	101	201	Introduction to Radiography			2
31234	RTE	101	202	Introduction to Radiography			2
30487	RTE	101 ONLINE	470	Introduction to Radiography			2
To access your online course go to The Rock from www.rccc.edu							
31890	RTE	122 WF	201	Radiologic Procedures II			3

\* Full Term date range: 1/18-5/10  
 drop date: 2/2; withdraw date: 4/20

Online course

★ Weekend College

ARV Arvada Campus

CRN Dates	Prefix	Crs# Days	Sec# Time	Course Title Bldg Room	Credits Instructor
32825 1/18-3/3	RTE	132 T/R	201 0100PM-0230PM	Radiog Pathology/Image Eval II ARV 7132	1.5 Chism
<i>Drop Date: 1/24; Withdraw Date: 2/25</i>					
32336 3/22-5/10	RTE	221 T/R	201 1205PM-0405PM	Advanced Medical Imaging ARV 7132	3 Chism
<i>Drop Date: 3/22; Withdraw Date: 4/29</i>					
32335 1/18-3/3	RTE	231 T/R	201 0900AM-1100AM	Radiation Biology/Protection ARV 7132	2 Blevins
<i>Drop Date: 1/24; Withdraw Date: 2/25</i>					
33271 Full Term*	RTE	240 ONLINE	470	Principles of CT Imaging	3 Sestina
To access your online course go to The Rock from <a href="http://www.rccc.edu">www.rccc.edu</a>					
31891 Full Term*	RTE	255 ONLINE	470	Multiplanar Sectional Imaging	2 Trombly
To access your online course go to The Rock from <a href="http://www.rccc.edu">www.rccc.edu</a>					
32895 1/10-3/6	RTE	281 ARR	551	Radiographic Internship IV	8 Siegel
<i>Drop Date: 1/24; Withdraw Date: 2/25</i>					
30488 3/7-5/10	RTE	282 ARR	551	Radiographic Clinical Intern V	8 Faculty
<i>Drop Date: 3/22; Withdraw Date: 4/29</i>					
31712 Full Term*	RTE	284 ARR	551	Advanced Clinical (Specialty)	Trombly
30762 Full Term*	RTE	285 ARR	411	Independent Study	Trombly
30489 Full Term*	RTE	289 R	201	Capstone: Registry Review	3 Chism

### RUS-RUSSIAN

32089 Full Term*	RUS	111 T	040 0600PM-0815PM	Russian Language I REA 1272	5 Harrison
HYBRID: Meets both in the classroom one day per week and online.					
32471 Full Term*	RUS	112 R	040 0600PM-0815PM	Russian Language II REA 1160	5 Harrison
Prerequisite RUS 111 or Permission from instructor. HYBRID: Meets both in the classroom and online.					

### SBM-SMALL BUSINESS MANAGEMENT

Courses cancelled due to inclement weather will be rescheduled for another weekend for the same times if at all possible. A course syllabus with assignments that must be completed is available online at [www.rccc.edu/weekend/](http://www.rccc.edu/weekend/) about two weeks before each class begins.

31142 1/21-1/21	SBM	101 F	601★ 0500PM-1000PM	Starting a Small Business REA 2301	1 Rizzuto
1/22-1/22		S	0800AM-0500PM	REA 2301	
<i>Drop Date: 1/20; Withdraw Date: 1/21</i>					
31143 2/4-2/4	SBM	103 F	601★ 0500PM-1000PM	Legal Aspects-Small Business REA 2301	1 Culpepper
2/5-2/5		S	0800AM-0500PM	REA 2301	
<i>Drop Date: 2/3; Withdraw Date: 2/4</i>					
31144 2/18-2/18	SBM	106 F	601★ 0500PM-1000PM	Recordkeeping-Small Business REA 2301	1 Culpepper
2/19-2/19		S	0800AM-0500PM	REA 2301	
<i>Drop Date: 2/17; Withdraw Date: 2/18</i>					
31145 3/4-3/4	SBM	108 F	601★ 0500PM-1000PM	Marketing for a Small Business REA 2301	1 Armellino
3/5-3/5		S	0800AM-0500PM	REA 2301	
<i>Drop Date: 3/3; Withdraw Date: 3/4</i>					

CRN Dates	Prefix	Crs# Days	Sec# Time	Course Title Bldg Room	Credits Instructor
31146 3/18-3/18	SBM	110 F	601★ 0500PM-1000PM	Managing a Small Business REA 2301	1 Ganni
3/19-3/19		S	0800AM-0500PM	REA 2301	
<i>Drop Date: 3/17; Withdraw Date: 3/18</i>					
31147 4/8-4/8	SBM	112 F	601★ 0500PM-1000PM	Financing a Small Business REA 2301	1 Campbell
4/9-4/9		S	0800AM-0500PM	REA 2301	
<i>Drop Date: 4/7; Withdraw Date: 4/8</i>					
31148 4/29-4/29	SBM	113 F	601★ 0500PM-1000PM	Writing a Business Plan REA 2301	1 Lavery
4/30-4/30		S	0800AM-0500PM	REA 2301	
<i>Drop Date: 4/28; Withdraw Date: 4/29</i>					
31149 5/6-5/6	SBM	175 F	601★ 0500PM-1000PM	Sp T: Social Networking REA 2301	1 Sanchez
5/7-5/7		S	0800AM-0500PM	REA 2301	
<i>Drop Date: 5/5; Withdraw Date: 5/6</i>					

### SCI-SCIENCE

\$6.05 fee per credit. MAT 099/106 is a pre-requisite for SCI 155 and 156.

30340 Full Term*	SCI	155 T/R	001 1230PM-0145PM	Integrated Science I: SC1 RWE 2674	4 Bruton
		T/R	0200PM-0315PM	RWE 2670	
Prerequisite: MAT 099/106 or permission of instructor					
32934 Full Term*	SCI	155 T/R	002 0545PM-0700PM	Integrated Science I: SC1 RWE 2670	4 Faculty
		T/R	0715PM-0830PM	RWE 2674	
Prerequisite: MAT 099/106 or permission of instructor					
30341 Full Term*	SCI	156 MW	001 1230PM-0145PM	Integrated Science II: SC1 RWE 2674	4 Maher
		MW	0200PM-0315PM	RWE 2670	
Prerequisite: MAT 099/106 or permission of instructor					
33211 Full Term*	SCI	156 MW	002 0545PM-0700PM	Integrated Science II: SC1 RWE 2670	4 Curchin
		MW	0720PM-0835PM	RWE 2674	
Prerequisite: MAT 099/106 or permission of instructor					

### SOC-SOCIOLOGY

Web based courses in this prefix may also be available through CConline. Please check [www.cconline.org](http://www.cconline.org) for more information.

30011 Full Term*	SOC	101 MW	001 0930AM-1045AM	Intro to Sociology I : SS3 REA 2315	3 Belt Ives
33203 Full Term*	SOC	101 MW	201 0930AM-1045AM	Intro to Sociology I : SS3 ARV 7210	3 Morris
30012 Full Term*	SOC	101 T/R	002 0930AM-1045AM	Intro to Sociology I : SS3 REA 2315	3 King
32007 Full Term*	SOC	101 F	003 0930AM-1215PM	Intro to Sociology I : SS3 RWE 1600	3 Furge
32006 Full Term*	SOC	101 MW	004 1100AM-1215PM	Intro to Sociology I : SS3 REA 2305	3 Belt Ives
30013 Full Term*	SOC	101 T/R	005 1100AM-1215PM	Intro to Sociology I : SS3 REA 2315	3 Gilbert
30014 Full Term*	SOC	101 MW	006 0100PM-0215PM	Intro to Sociology I : SS3 RWE 2565	3 Deutschlander
32644 Full Term*	SOC	101 T/R	007 0400PM-0515PM	Intro to Sociology I : SS3 REA 2304	3 Deutschlander

\* Full Term date range: 1/18-5/10  
drop date: 2/2; withdraw date: 4/20

 Online course

 Weekend College

 ARV Arvada Campus

CRN Dates	Prefix	Crs# Days	Sec# Time	Course Title Bldg Room	Credits Instructor
30015 Full Term*	SOC	101 M	008 0600PM-0845PM	Intro to Sociology I : SS3 REA 2315	3 Deutschlander
30016 Full Term*	SOC	101 T	202 0600PM-0845PM	Intro to Sociology I : SS3 ARV 7128	3 Faculty
31198 Full Term*	SOC	101 ONLINE	470	Intro to Sociology I : SS3	3 Stablein
To access your online course go to The Rock from <a href="http://www.rccc.edu">www.rccc.edu</a>					
33204 Full Term*	SOC	101 ONLINE	471	Intro to Sociology I : SS3	3 Faculty
To access your online course go to The Rock from <a href="http://www.rccc.edu">www.rccc.edu</a>					
31233 1/18-3/7	SOC	101 ONLINE	472	Intro to Sociology I : SS3	3 Trujillo
To access your online course go to The Rock from <a href="http://www.rccc.edu">www.rccc.edu</a> Drop Date: 1/24; Withdraw Date: 2/25					
31183 1/14-1/28 1/15-1/29	SOC	101 F S	601★ 0500PM-1000PM 0800AM-0530PM	Intro to Sociology I : SS3 REA 2315 REA 2315	3 Trujillo
Drop Date: 1/15; Withdraw Date: 1/25					
31604 2/4-2/18 2/5-2/19	SOC	101 F S	621★ 0500PM-1000PM 0800AM-0500PM	Intro to Sociology I : SS3 ARV 7210 ARV 7210	3 Stablein
Drop Date: 2/5; Withdraw Date: 2/15					
33205 Full Term*	SOC	102 MW	201 1100AM-1215PM	Intro to Sociology II: SS3 ARV 7122	3 Morris
30017 Full Term*	SOC	102 MW	001 0230PM-0345PM	Intro to Sociology II: SS3 REA 2301	3 Deutschlander
32472 Full Term*	SOC	102 ONLINE	470	Intro to Sociology II: SS3	3 Faculty
To access your online course go to The Rock from <a href="http://www.rccc.edu">www.rccc.edu</a>					
33206 3/14-5/10	SOC	102 ONLINE	471	Intro to Sociology II: SS3	3 Trujillo
To access your online course go to The Rock from <a href="http://www.rccc.edu">www.rccc.edu</a> Drop Date: 3/22; Withdraw Date: 4/29					
32008 3/4-3/18 3/5-3/19	SOC	102 F S	621★ 0500PM-1000PM 0800AM-0500PM	Intro to Sociology II: SS3 ARV 7210 ARV 7210	3 Stablein
Drop Date: 3/5; Withdraw Date: 3/15					
31298 Full Term*	SOC	205 W	001 0600PM-0845PM	Soc Of Family Dynamics:SS3 REA 1415	3 King
33207 Full Term*	SOC	215 ONLINE	470	Contemp. Social Problems: SS3	3 Stablein
To access your online course go to The Rock from <a href="http://www.rccc.edu">www.rccc.edu</a>					
32009 Full Term*	SOC	218 M	001 0100PM-0345PM	Sociology of Diversity: GT-SS3 RWE 2715	3 Belt Ives
33168 1/18-5/10	SOC	220 T	001 0600PM-0845PM	Sociology of Religion: SS3 REA 1415	3 Stablein
Must be taken with PSY 227 002 (CRN 32932) and results in a trip to London, Paris, & Amsterdam May 22-June 3. You will be responsible for the extra costs associated with the trip. For more information contact <a href="mailto:sally.stablein@rccc.edu">sally.stablein@rccc.edu</a> Drop Date: 2/6; Withdraw Date: 5/6					
32473 Full Term*	SOC	231 ONLINE	470	Sociology-Deviant Behavior:SS3	3 Stablein
To access your online course go to The Rock from <a href="http://www.rccc.edu">www.rccc.edu</a>					

CRN Dates	Prefix	Crs# Days	Sec# Time	Course Title Bldg Room	Credits Instructor
31608 Full Term*	SOC	237 T	001 0100PM-0345PM	Sociology Of Death&Dying:GT-SS3 REA 1013	3 Stablein
Cross listed as PSY 227					
31195 Full Term*	SOC	265 W	001 0100PM-0345PM	Violence and Culture RWE 3750	3 Belt Ives

## SPA-SPANISH

Web based courses in this prefix may also be available through CCOnline. Please check [www.cconline.org](http://www.cconline.org) for more information.

30350 Full Term*	SPA	101 T/R	001 0300PM-0415PM	Conversational Spanish I REA 1160	3 Faculty
This class may not transfer to a four year institution.					
30351 Full Term*	SPA	101 MW	002 0600PM-0715PM	Conversational Spanish I REA 1160	3 Faculty
This class may not transfer to a four year institution.					
30349 Full Term*	SPA	101 S	601★ 0900AM-1145AM	Conversational Spanish I REA 1160	3 Faculty
This class may not transfer to a four year institution.					
32518 Full Term*	SPA	102 MW	001 0300PM-0415PM	Conversational Spanish II REA 1160	3 Faculty
This class may not transfer to a four year institution.					
33276 Full Term*	SPA	102 S	601★ 0900AM-1145AM	Conversational Spanish II REA 1150	3 Faculty
This class may not transfer to a four year institution.					
32069 Full Term*	SPA	111 MW	001 0930AM-1145AM	Spanish Language I RCA5 B	5 Yates
32899 Full Term*	SPA	111 T/R	002 0930AM-1145AM	Spanish Language I REA 1160	5 Hibit
This class may not transfer to a four year institution.					
31878 Full Term*	SPA	112 T/R	001 0930AM-1145AM	Spanish Language II RCTC 3810	5 Yates
Prerequisite SPA 111 or you must take the Spanish Department's placement exam at: <a href="http://www.rccc.edu/languages">www.rccc.edu/languages</a>					
30353 Full Term*	SPA	112 T/R	002 1230PM-0245PM	Spanish Language II REA 1160	5 Hibit
Prerequisite SPA 111 or you must take the Spanish Department's placement exam at: <a href="http://www.rccc.edu/languages">www.rccc.edu/languages</a>					
32900 Full Term*	SPA	112 MW	003 0600PM-0815PM	Spanish Language II REA 1162	5 Lightfield
Prerequisite SPA 111 or you must take the Spanish Department's placement exam at: <a href="http://www.rccc.edu/languages">www.rccc.edu/languages</a>					
32468 1/18-2/10	SPA	175 T/R	040 1230PM-0130PM	Sp T: Medical Spanish RWE 3687	1 Yates
This class may not transfer to a four year institution. Hybrid course meets both online and in the classroom. This class meets for 4 weeks. Drop Date: 1/20; Withdraw Date: 2/5					
32470 Full Term*	SPA	211 MW	001 1235PM-0150PM	Spanish Language III: AH4 REA 1150	3 Yates
Prerequisite SPA 112 or you must take the Spanish Department's placement exam at: <a href="http://www.rccc.edu/languages">www.rccc.edu/languages</a>					
30355 Full Term*	SPA	212 MW	001 1230PM-0145PM	Spanish Language IV : AH4 REA 1160	3 Hibit
Prerequisite SPA 211 or you must take the Spanish Department's placement exam at: <a href="http://www.rccc.edu/languages">www.rccc.edu/languages</a>					

\* Full Term date range: 1/18-5/10  
drop date: 2/2; withdraw date: 4/20

Online course

★ Weekend College

ARV Arvada Campus

CRN	Prefix	Crs#	Sec#	Course Title			Credits
Dates		Days	Time	Bldg	Room	Instructor	

## THE-THEATRE

Fees \$6.05 per credit. (For Dance see DAN.) Auditions for the mainstage production Scars are Feb. 2 and 3 with call backs on Feb. 4; all begin promptly at 6:30 p.m. Performances in the RRCC Theatre are April 14, 15, 16, 21, 22, and 23 at 7:30 p.m. One matinee is scheduled for April 24 at 2:00 p.m. To make reservations or to ask for information, call 303-914-6458.

30492	THE	104	001	Basic Costume/Apparel Const	RWE	0501	3	Krieschel
1/19-3/7		MW	0300PM-0600PM					
<i>Drop Date: 1/24; Withdraw Date: 2/25</i>								
30494	THE	105	001	Theatre Appreciation: AH1	RWE	0664	3	Sander
Full Term*		MW	0930AM-1045AM					
30495	THE	105	002	Theatre Appreciation: AH1	RCTC	3840	3	Weiss
Full Term*		MW	1100AM-1215PM					
30803	THE	105	003	Theatre Appreciation: AH1	RCTC	3809	3	Bellot
Full Term*		T/R	0930AM-1045AM					
33199	THE	105	004	Theatre Appreciation: AH1	RWE	3750	3	Mencher
Full Term*		T/R	0100PM-0215PM					
30496	THE	105	470	Theatre Appreciation: AH1	ONLINE		3	Kato
Full Term*								
To access your online course go to The Rock from <a href="http://www.rrcc.edu">www.rrcc.edu</a>								
32632	THE	105	601★	Theatre Appreciation: AH1	RWE	1600	3	Kato
2/19-4/2		S	0900AM-0500PM					
<i>Drop Date: 2/24; Withdraw Date: 3/24</i>								
32077	THE	109	001	Basics of Pattern Drafting	RWE	0501	3	Harrison
3/15-5/10		T/R	0300PM-0600PM					
<i>Drop Date: 3/22; Withdraw Date: 4/29</i>								
30498	THE	111	001	Acting I	RWE	0503	3	Sander
Full Term*		MW	1100AM-1215PM					
30499	THE	111	002	Acting I	RWE	0503	3	Bellot
Full Term*		T/R	1100AM-1215PM					
33008	THE	111	003	Acting I	RWE	0503	3	Sander
Full Term*		T	0600PM-0845PM					
30501	THE	112	001	Acting II	RWE	0503	3	Sander
Full Term*		MW	1100AM-1215PM					
30502	THE	112	002	Acting II	RWE	0503	3	Kato
Full Term*		T/R	0930AM-1045AM					
33009	THE	112	003	Acting II	RWE	0503	3	Sander
Full Term*		T	0600PM-0845PM					
31176	THE	116	601★	Technical Theatre	RWE	0503	3	Murray
2/19-3/27		S/U	0900AM-0400PM					
No class: 3/13, 3/19, 3/20								
<i>Drop Date: 2/23; Withdraw Date: 3/19</i>								
32438	THE	118	002	Acting Skills: Trades/Business	RWE	2315	3	Mencher
Full Term*		W	0600PM-0845PM					
30503	THE	132	401	Theatre Production II			3	Mencher
Full Term*		ARR						
30504	THE	136	001	Stage Makeup II	REA	1404	2	Harrison
Full Term*		T	0100PM-0255PM					
33011	THE	150	001	Comedy	RWE	0503	3	Weiss
Full Term*		MW	0930AM-1045AM					
33014	THE	151	601★	Stagecraft I	RWE	0503	3	Murray
2/19-3/27		S/U	0900AM-0400PM					
No class: 3/13, 3/19, 3/20								
<i>Drop Date: 2/23; Withdraw Date: 3/19</i>								
30505	THE	152	401	Production Stage Management I			3	Mencher
Full Term*		ARR						

CRN	Prefix	Crs#	Sec#	Course Title			Credits
Dates		Days	Time	Bldg	Room	Instructor	

32633	THE	175	001	Sp T: Acting Improvisation	RWE	0503	3	Kato
Full Term\*		MW	0100PM-0215PM					
32634	THE	175	002	SpT:Millenery&CostumeAccessory	RWE	0501	2	Harrison
1/18-3/3		T/R	0300PM-0600PM					
*Drop Date: 1/24; Withdraw Date: 2/25*								
30507	THE	212	001	Development of Theatre II: AH1	RWE	3678	3	Parks
Full Term\*		T/R	1100AM-1215PM					
33016	THE	215	001	Playwriting	RWE	0664	3	Mencher
Full Term\*		M	0230PM-0515PM					
33200	THE	220	001	Directing I	RWE	0503	3	Bellot
Full Term\*		F	0900AM-1215PM					
33201	THE	221	001	Set Design for Film & Theatre	RWE	0664	3	Murray
Full Term\*		R	0230PM-0515PM					
32440	THE	225	001	Sound Operation and Design	RWE	0562	2	Sanford
Full Term\*		F	1000AM-1200PM					
30508	THE	231	401	Theatre Production III			3	Mencher
Full Term\*		ARR						
30509	THE	232	401	Theatre Production IV			3	Mencher
Full Term\*		ARR						
33017	THE	237	001	History of Costumes & Fashion	RCTC	3810	3	Krieschel
Full Term\*		MW	0100PM-0215PM					
33018	THE	240	001	Theater Voice and Diction	RWE	0503	3	Bellot
Full Term\*		T/R	0100PM-0215PM					
30510	THE	241	401	Stage Properties			3	Mencher
Full Term\*		ARR						
30511	THE	245	001	Bas Costume Design/Constructn	RWE	0503	3	Harrison
Full Term\*		T/R	1000AM-1215PM					
30512	THE	260	401	Employment Skills for Tech The			1	Mencher
Full Term\*		ARR						
30514	THE	275	001	Sp T: Playwriting II	RWE	0664	3	Mencher
Full Term\*		M	0230PM-0515PM					
32001	THE	276	001	Sp T: Acting in Digital Media	RWE	0503	3	Mencher
Full Term\*		T/R	0230PM-0500PM					
32635	THE	277	003	Sp T: Intermediate Sewing Tech	RWE	0501	3	Krieschel
3/14-5/9		MW	0300PM-0600PM					
*Drop Date: 3/22; Withdraw Date: 4/29*								
31238	THE	280	401	Internship				Mencher
Full Term\*		ARR						
30515	THE	285	401	Independent Study			1	Mencher
Full Term\*		ARR						

## WEL-WELDING

\$6.05 fee per credit.

More welding courses are offered at WarrenTech. Students attend classes either in the morning (7:30-10:30 M-F) or the afternoon (12:00-3:45 M-TH) for four semesters. Students enroll in specified blocks of classes each semester with instructor approval and may not enroll in individual courses. In order to begin the enrollment process, you must first be accepted by WarrenTech. A WarrenTech application and Accuplacer test results must be submitted to the WarrenTech counseling office. Contact the RRCC-WarrenTech liaison at 303-914-6543 or 303.982.5232 for application deadlines and other procedural questions.

32642	WEL	131	5WT	Intro to Industrial Welding	Warren Tech		4	Kienbaum
Full Term*		T	0500PM-0900PM					
Additional fee \$300.00. Permission of the instructor needed.								

\* Full Term date range: 1/18-5/10  
drop date: 2/2; withdraw date: 4/20

 Online course

 Weekend College

 ARV Arvada Campus

CRN	Prefix	Crs#	Sec#	Course Title			Credits
Dates		Days	Time	Bldg	Room	Instructor	

CRN	Prefix	Crs#	Sec#	Course Title			Credits
Dates		Days	Time	Bldg	Room	Instructor	

## WQM-WATER QUALITY MANAGEMENT

\$6.05 fee per credit.

**30419 WQM 100 001 Introduction to Water Quality 3**  
Full Term\* T 0600PM-0845PM REA 1018 Himmelbauer

**32516 WQM 100 002 Introduction to Water Quality 3**  
Full Term\* M 0600PM-0845PM REA 1017 Biberstine

**32587 WQM 100 470  Introduction to Water Quality 3**  
Full Term\* ONLINE Nachtrieb

To access your online course go to The Rock from [www.rccc.edu](http://www.rccc.edu)

**33309 WQM 105 001 Specific Calcs-Water Qual Mgmt 4**  
Full Term\* M 0600PM-0920PM RWE 3756 Smith

**32081 WQM 109 001 Water Distribution 3**  
Full Term\* M 0600PM-0845PM RET B Hernandez

**33142 WQM 109 470  Water Distribution 3**  
Full Term\* ONLINE Nachtrieb

To access your online course go to The Rock from [www.rccc.edu](http://www.rccc.edu)

**33144 WQM 119 001 Basic Water Quality Analyses 4**  
Full Term\* T/R 0600PM-0845PM RET LAB Nelson

**30420 WQM 121 001 Environ Sampling/Volume Measure 3**  
Full Term\* W 0600PM-0845PM RET B Nelson

**32327 WQM 122 001 Basic Elec-Water Quality Sys 4**  
Full Term\* T 0600PM-0845PM RET A Hitchcock

**30456 WQM 124 001 Water Certif Review for C & D 3**  
Full Term\* W 0600PM-0845PM REA 1018 Scurlock

**32783 WQM 124 002 Water Certif Review for C & D 3**  
Full Term\* R 0600PM-0845PM REA 1018 Scurlock

**32002 WQM 126 001 Safety-Water Quality Industry 3**  
Full Term\* R 0600PM-0845PM REA 1413 Green

**33308 WQM 126 002 Safety-Water Quality Industry 3**  
Full Term\* W 0600PM-0845PM REA 2305 Green

**32003 WQM 175 001 Sp T: Source Water Management 3**  
Full Term\* W 0600PM-0845PM RET A Hernandez

**33145 WQM 175 002 Sp T: Water Law 3**  
Full Term\* W 0600PM-0845PM RWE 2684 Biberstine

**32663 WQM 177 001 Sp T:International Development 3**  
Full Term\* M 0600PM-0845PM RET A Smith

**33146 WQM 177 601  Sp T: Water Chemistry 3**  
Full Term\* F 0600PM-0845PM RET A Smith

**30421 WQM 200 001 Hydraulics-Water Quality Mgmt 4**  
Full Term\* W 0600PM-0920PM REA 2301 Smith

**32082 WQM 200 002 Hydraulics-Water Quality Mgmt 4**  
Full Term\* W 0600PM-0920PM RWE 1692 Crumley

**32004 WQM 206 001 Design Interp-Water Qual Mgmt 4**  
Full Term\* R 0600PM-0920PM RET A Sperry

**33143 WQM 212 001 Drinking Water Regulations 4**  
Full Term\* W 0600PM-0920PM RWE 3754 Williams

**30422 WQM 216 001 Bio/Bacteriological Water Qual 4**  
Full Term\* T/R 0600PM-0745PM RET B McWilliams

**32328 WQM 217 001 Disinfect Tech-Water Qual Syst 4**  
Full Term\* M 0600PM-0920PM REA 2304 Biberstine

**32005 WQM 280 401 Internship 3**  
Full Term\* ARR Smith

**30423 WQM 285 411 Independent Study**  
Full Term\* ARR Smith

\* Full Term date range: 1/18-5/10  
drop date: 2/2; withdraw date: 4/20

 Online course

 Weekend College

ARV Arvada Campus

CRN	Prefix	Crs#	Sec#	Course Title	Course Title		Credits
Dates		Days	Time	Bldg	Room		Instructor

CRN	Prefix	Crs#	Sec#	Course Title	Course Title		Credits
Dates		Days	Time	Bldg	Room		Instructor

\* Full Term date range: 1/18-5/10  
 drop date: 2/2; withdraw date: 4/20

 Online course

★ Weekend College

**ARV** Arvada Campus

# Red Rocks Options – Spring

Red Rocks Community College offers a wide selection of scheduling options to meet student needs. On the following pages you will find course listings for Weekend College, Hybrid, RRCCOnline, Accelerated, Self-Paced, Flex, and CCCOnline. For information on these courses, contact Rebecca Woulfe at 303-914-6444 or rebecca.woulfe@rrcc.edu or visit our Web site at [www.rrcc.edu/options](http://www.rrcc.edu/options).

## Weekend College

Please see the "Courses" section in the RRCC schedule for important course information and notes.  
**For more information: [www.rrcc.edu/weekend](http://www.rrcc.edu/weekend)**

Weekend courses are scheduled in a variety of formats. Please see the "Courses" section of this schedule for specific days and times. If a 3 weekend format is indicated, the schedule is:  
 Weekends one, two, and three: Fridays, 5:00 - 10:00 pm and Saturdays, 8:00 am - 5:30 pm.

### Anthropology

**ANT 101-621 Cultural Anthropology** 3  
 Meets 2/4/11 – 2/19/11 – 3 weekend format

### Art

**Art 110-601 Art Appreciation** 3  
 Meets 2/11/11 – 2/26/11 – 3 weekend format

**ART 121-601 Drawing I** 3  
 Meets 1/14/11 – 5/6/11

**ART 121-602 Drawing I** 3  
 Meets 1/15/11 – 5/7/11

**ART 122-601 Drawing II** 3  
 Meets 1/14/11 – 5/6/11

**ART 122-602 Drawing II** 3  
 Meets 1/15/11 – 5/7/11

**ART 143-601 Digital Photography I** 3  
 Meets 1/15/11 – 5/7/11

**ART 209-601 Studio Art: Drawing** 3  
 Meets 1/14/11 – 5/6/11

**ART 209-602 Studio Art: Drawing** 3  
 Meets 1/15/11 – 5/7/11

**ART 221-601 Drawing III** 3  
 Meets 1/14/11 – 5/6/11

**ART 221-602 Drawing III** 3  
 Meets 1/15/11 – 5/7/11

**ART 222-601 Drawing IV** 3  
 Meets 1/14/11 – 5/6/11

**ART 222-602 Drawing IV** 3  
 Meets 1/15/11 – 5/7/11

### Astronomy

**AST 109-601 Colorado Night Sky II** 1  
 Meets 2/4/11 – 4/8/11

### Biology

**BIO 111-601 General College Biology I/Lab** 5  
 Meets 1/14/11 – 5/7/11

**BIO 201-601 Human Anatomy and Physiology I** 4  
 Meets 1/15/11 – 5/7/11

### Business

**BUS 115-601 Introduction to Business** 3  
 Meets 2/11/11 – 2/26/11

**BUS 226-621 Business Statistics** 3  
 Meets 2/5/11 – 5/7/11

### Carpentry

**CAR 123-601 Roof Framing** 1  
 Meets 1/29/11 & 1/30/11

**CAR 123-602 Roof Framing** 1  
 Meets 3/26/11 & 3/27/11

**CAR 125-601 Roofing Materials and Methods** 1  
 Meets 2/12/11 & 2/13/11

**CAR 125-602 Roofing Materials and Methods** 1  
 Meets 4/16/11 & 4/17/11

**CAR 133-601 Construction Framing and Safety** 4  
 Meets 1/14/11 - 5/6/11

**CAR 175-601 Building Green** 2  
 Meets 2/26/11 & 2/27/11

**CAR 176-601 Passive Solar Panels** 1  
 Meets 3/26/11 & 3/27/11

### Computer Information Systems

**CIS 118-601 Introduction to PC Applications** 3  
 Meets 1/22/11 – 5/7/11

**CIS 165-601 Computer Presentation Graphics** 3  
 Meets 1/22/11 – 5/7/11

### Communication

**COM 115-601 Public Speaking** 3  
 Meets 3/5/11 – 4/16/11

**COM 115-640 Public Speaking** 3  
 Meets 1/22/11 – 5/7/11

**COM 125-601 Interpersonal Communication** 3  
 Meets 2/5/11 – 2/20/11

**COM 125-602 Interpersonal Communication** 3  
 Meets 3/12/11 – 3/27/11

**COM 126-601 Communication in Healthcare** 3  
 Meets 4/2/11- 4/17/11

**COM 263-601 Conflict Resolution** 1  
 Meets 4/30/11- 5/7/11

### Construction

**CON 143-601 International Building Code I** 4  
 Meets 1/29/11 – 3/12/11

### Computer Science

**CSC 160-601 Computer Science I: C++** 4  
 Meets 1/22/11 – 5/7/11

### Dance

**DAN 121-601 Jazz I** 1  
 Meets 1/15/11 – 5/7/11

**DAN 141-601 Ballroom Dance I** 1  
 Meets 1/14/11 – 5/6/11

**DAN 142-601 Ballroom Dance II** 1  
 Meets 1/14/11 – 5/6/11

**DAN 221-601 Dance Performance I** 2  
 Meets 1/14/11 – 5/6/11

### Early Childhood Education

**ECE 101-640 Intro to Early Childhood Education** 3  
 Meets 1/22/11 – 4/30/11

**ECE 111-601 Infant/Toddler Theory/Practice** 3  
 Meets 1/22/11 – 4/16/11

**ECE 112-640 Infant/Toddler Lab Tech** 3  
 Meets 1/22/11 – 4/16/11

**ECE 220-601 Curriculum Development** 3  
 Meets 1/29/11 – 5/7/11

### Education

**EDU 133-640 Adult Basic and Adult Sec Education** 3  
 Meets 1/22/11 – 5/7/11

### Electricity Ind/Commercial

**EIC 124-601 Electrical Safety Requirements** 1  
 Meets 2/12/11 & 2/19/11

**EIC 130-601 National Electrical Code I** 4  
 Meets 1/29/11 – 3/12/11

**EIC 217-601 Electrical Estimating/Costing** 4  
 Meets 1/29/11 – 3/12/11

### Emergency Medical Services

**EMS 125-640 EMT Basic** 9  
 Meets 1/14/11 – 5/7/11

**EMS 126-601 EMT Basic Refresher** 2  
 Meets 2/19/11 & 2/26/11

### Energy Technologies

**ENY 132-601 NABCEP Entry Level Prep Class** 1  
 Meets 4/29/11 – 5/20/11

### Fine Woodworking

**FIW 100-601 Fundamentals of Woodworking** 4  
 Meets 1/14/11 – 5/14/11

**FIW 101-601 Introduction to Woodworking** 8  
 Meets 1/23/11 – 5/14/11

**FIW 104-601 Elements of Design** 2  
 Meets 1/29/11 – 3/12/11

**FIW 175-601 Advanced Instrument Finish/Setup** 4  
 Meets 1/22/11 – 3/12/11

# Red Rocks Options – Spring

Weekend College continued

FIW 177-601 Luthier Jigs/Templates 5  
Meets 1/16/11 - 5/14/11

FIW 177-602 French Polish Workshop 1  
Meets 4/9/11 & 4/10/11

## Fire Science Technology

FST 100-601 Firefighter I 9  
Meets 1/14/11 – 5/7/11

## Geography

GEO 105-601 World Regional Geography 3  
Meets 3/4/11 – 3/19/11 (3 weekend format)

## Geology

GEY 116-601 Gems, Crystals, and Minerals 1  
Meets 2/11/11 & 2/12/11

GEY 119-601 The Great Ice Age 1  
Meets 2/25/11 & 2/26/11

GEY 125-601 Continental Drift 1  
Meets 4/29/11 & 4/30/11

GEY 140-601 Intro to Global Positioning Systems 1  
Meets 4/15/11 & 4/16/11

## Holistic Health Program

HHP 100-621 Complementary Healing Methods 1  
Meets 1/15/11 & 1/22/11

HHP 107-621 Managing Life's Stresses 1  
Meets 3/5/11 & 3/12/11

HHP 166-621 Introduction to Reflexology 1  
Meets 2/25/11 - 3/4/11

HHP 212-621 Neurolinguistic Programming II 0.5  
Meets 4/9/11

HHP 213-621 Spiritual Care 0.5  
Meets 2/19/11

HHP 229-621 Wellness Counseling 1  
Meets 4/2/11 & 4/9/11

HHP 239-621 Issues in Holistic Nutrition 0.5  
Meets 4/16/11

HHP 241-621 Healing with Imagery 0.5  
Meets 2/18/11 - 2/25/11

HHP 242-621 Healing Touch Level I 1  
Meets 2/11/11 - 2/19/11

HHP 243-621 Healing Touch Level II 1  
Meets 3/18/11 - 3/25/11

HHP 245-621 Healing Touch Level III 1  
Meets 4/15/11 - 4/29/11

HHP 260-621 Advanced Reflexology 1  
Meets 3/4/11 - 3/11/11

HHP 263-621 Creating a Holistic Business 0.5  
Meets 1/29/11 & 2/5/11

HHP 265-621 Gift of Self-Esteem 1  
Meets 5/6/11 & 5/7/11

HHP 276-621 Jin Shin Jyutsu-Self Care 1  
Meets 2/5/11 & 2/12/11

## History

HIS 112-601 The World: 1500 - Present 3  
Meets 2/11/11 – 2/26/11 – (3 weekend format)

HIS 201-601 US History to Reconstruction 3  
Meets 3/4/11 – 3/19/11 – (3 weekend format)

HIS 202-621 US History since Civil War 3  
Meets 3/4/11 – 3/19/11 – (3 weekend format)

HIS 247-621 20th Century World History 3  
Meets 4/1/11 – 4/16/11 – (3 weekend format)

## Healthcare Provider

HPR 102-601 CPR for Professionals 0.5  
Meets 1/15/11

HPR 102-602 CPR for Professionals 0.5  
Meets 1/22/11

HPR 102-603 CPR for Professionals 0.5  
Meets 1/29/11

HPR 102-604 CPR for Professionals 0.5  
Meets 2/26/11

HPR 102-605 CPR for Professionals 0.5  
Meets 3/26/11

HPR 102-606 CPR for Professionals 0.5  
Meets 5/7/11

HPR 102-607 CPR for Professionals 0.5  
Meets 4/30/11

HPR 102-608 CPR for Professionals 0.5  
Meets 5/21/11

HPR 108-601 Dietary Nutrition 1  
Meets 3/5/11 - 3/19/11

HPR 120-601 ACLS 1  
Meets 2/5/11 & 2/12/11

HPR 121-601 ACLS Recertification 0.5  
Meets 2/19/11

HPR 130-601 Pediatric Advanced Life Support 1  
Meets 3/5/11 & 3/12/11

HPR 131-601 Ped Adv Life Support Renewal 0.5  
Meets 4/2/11

HPR 269-601 Stress Management 0.5  
Meets 5/1/11

## Humanities

HUM 121-601 Early Civilization 3  
Meets 2/4/11 – 2/19/11 – (3 weekend format)

HUM 122-621 Medieval Modern 3  
Meets 4/1/11 – 4/16/11 – (3 weekend format)

## Heat/Ventilation/Air

HVA 105-601 Electricity for HVAC/R 4  
Meets 1/14/11 - 5/6/11

HVA 113-601 Refrigerant Recovery Training 1  
Meets 4/2/11 & 4/9/11

HVA 113-602 Refrigerant Recovery Training 1  
Meets 4/30/11 & /7/11

## Health and Wellness

HWE 100-601 Human Nutrition 3  
Meets 1/29/11 – 2/19/11

HWE 113-601 First Aid and Adult CPR 0.5  
Meets 1/30/11

HWE 113-602 First Aid and Adult CPR 0.5  
Meets 2/27/11

HWE 113-603 First Aid and Adult CPR 0.5  
Meets 3/13/11

HWE 113-604 First Aid and Adult CPR 0.5  
Meets 4/17/11 – 4/17/11

HWE 113-605 First Aid and Adult CPR 0.5  
Meets 4/10/11

HWE 113-606 First Aid and Adult CPR 0.5  
Meets 5/1/11

## Mathematics

MAT 135-621 Introduction to Statistics 3  
Meets 2/5/11 – 5/7/11

## Multimedia Graphic Design

MGD 101-601 Introduction to Computer Graphics 3  
Meets 1/22/11 – 3/5/11

MGD 102-601 Introduction to Multimedia 3  
Meets 3/26/11 – 5/7/11

## Music

MUS 120-601 Music Appreciation 3  
Meets 2/4/11 – 2/19/11 (3 weekend format)

MUS 120-602 Music Appreciation 3  
Meets 4/1/11 – 4/16/11 (3 weekend format)

## Nursing Assistant

NUA 101-601 Nurse Aide Health Care Skills 4  
Meets 1/14/11 – 3/5/11

## Occupational Safety Tech

OSH 127-601 10HR Construction Industry Stnds 1  
Meets 1/22/11 & 1/23/11

OSH 127-602 10HR Construction Industry Stnds 1  
Meets 2/5/11 & 2/6/11

OSH 127-603 10HR Construction Industry Stnds 1  
Meets 2/19/11 & 2/20/11

OSH 127-604 10HR Construction Industry Stnds 1  
Meets 3/5/11 & 3/6/11

OSH 127-605 10HR Construction Industry Stnds 1  
Meets 5/7/11 & 5/8/11

OSH 175-601 Personal Safety for Energy Industry 3  
Meets 4/8/11 - 4/23/11

## Physical Education

PED 115-601 Body Sculpting and Toning 1  
Meets 1/15/11 – 5/7/11

PED 148-601 Yoga II 1  
Meets 4/30/11 – 5/13/11

## Philosophy

PHI 111-601 Introduction to Philosophy 3  
Meets 1/22/11 – 2/26/11

PHI 111-621 Introduction to Philosophy 3  
Meets 2/4/11 – 2/19/11 – (3 weekend format)

PHI 112-601 Ethics 3  
Meets 3/5/11 – 4/16/11

PHI 112-621 Ethics 3  
Meets 4/29/11 – 5/21/11 – (3 weekend format)

PHI 116-621 World Religions - East 3  
Meets 4/29/11 – 5/21/11 – (3 weekend format)

PHI 123-621 Native American Religion 3  
Meets 3/4/11 – 3/19/11 – (3 weekend format)

PHI 124-601 Introduction to Islam 3  
Meets 2/4/11 – 2/19/11 – (3 weekend format)

PHI 140-621 Religion in American Culture 3  
Meets 4/1/11 – 4/16/11 – (3 weekend format)

PHI 202-621 Religion and Film 3  
Meets 2/4/11 – 2/19/11 - (3 weekend format)

PHI 275-601 Science Fiction and Philosophy 3  
Meets 4/2/11 – 5/7/11

PHI 276-601 Quest for Historical Jesus 3  
Meets 4/1/11 – 4/16/11 - (3 weekend format)

## Photography

Please see ART for other PHO classes

PHO 177-601 Framing and Finishing 1  
Meets 2/12/11 & 2/19/11

PHO 178-601 Outdoor Portrait 1  
Meets 3/26/11 & 4/2/11



# Red Rocks Options – Spring

Weekend College continued

## Plumbing

**PLU 105-601 Basic Electricity** 4  
Meets 1/14/11 – 5/6/11

## Political Science

**POS 111-601 American Government** 3  
Meets 2/25/11 – 3/12/11 (3 weekend format)

## Psychology

**PSY 101-601 General Psychology I** 3  
Meets 2/4/11 – 2/19/11 (3 weekend format)

**PSY 117-601 Parenting** 1  
Meets 3/11/11 & 3/12/11

**PSY 175-601 Managing Stress** 1  
Meets 2/18/11 & 2/19/11

**PSY 204-601 Relations: Challenges/Choices** 1  
Meets 4/8/11 & 4/9/11

**PSY 235-621 Human Growth and Development** 3  
Meets 2/4/11 – 2/19/11 (3 weekend format)

**PSY 249-601 Abnormal Psychology** 3  
Meets 3/4/11 – 3/19/11 (3 weekend format)

**PSY 275-621 Assertiveness** 1  
Meets 3/11/11 & 3/12/11

**PSY 276-601 Psy of Spiritual Growth** 1  
Meets 4/15/11 & 4/16/11

## Small Business Management

**SBM 101-601 Starting a Small Business** 1  
Meets 1/21/11 & 1/22/11

**SBM 103-601 Legal Aspects – Small Business** 1  
Meets 2/4/11 & 2/5/11

**SBM 106-601 Recordkeeping – Small Business** 1  
Meets 2/18/11 & 2/19/11

**SBM 108-601 Marketing for a Small Business** 1  
Meets 3/4/11 & 3/5/11

**SBM 110-601 Managing a Small Business** 1  
Meets 3/18/11 & 3/19/11

**SBM 112-601 Financing a Small Business** 1  
Meets 4/8/11 & 4/9/11

**SBM 113-601 Writing a Business Plan** 1  
Meets 4/29/11 & 4/30/11

**SBM 175-601 Social Networking** 1  
Meets 5/6/11 & 5/7/11

## Sociology

**SOC 101-601 Introduction to Sociology I** 3  
Meets 1/14/11 – 1/29/11 – (3 weekend format)

**SOC 101-621 Introduction to Sociology I** 3  
Meets 2/4/11 – 2/19/11 – (3 weekend format)

**SOC 102-621 Introduction to Sociology II** 3  
Meets 3/4/11 – 3/19/11 – (3 weekend format)

## Spanish

**SPA 101-601 Conversational Spanish I** 3  
Meets 1/15/11 – 5/7/11

**SPA 102-601 Conversational Spanish II** 3  
Meets 1/15/11 – 5/7/11

## Theatre

**THE 105-601 Theatre Appreciation** 3  
Meets 2/19/11 – 4/2/11

**THE 116-601 Technical Theatre** 3  
Meets 2/19/11 – 3/27/11

**THE 151-601 Stagecraft I** 3  
Meets 2/19/11 – 3/27/11

## Water Quality Management

**WQM 177-601 Water Chemistry** 3  
Meets 1/14/11 – 5/6/11

*Need to add a course to your schedule but don't have the time for a traditional classroom course?*

## Take an RRCC Online spring class

Here are some interesting online classes:

COM 125-470 Interpersonal Communication  
ENG 121-470 English Composition I  
MAT 107-470 Career Math  
PSY 101-470 General Psychology I

See RRCC Online Spring Courses on page 73



**RED ROCKS**  
COMMUNITY COLLEGE  
RRCC ONLINE

## Hybrid

Please see the "Courses" section in the RRCC schedule for important course information and notes.

**For more information:** [www.rrcc.edu/options/hybrid\\_flex](http://www.rrcc.edu/options/hybrid_flex)

Hybrid courses combine classroom and online.

### Academic Achievement

AAA 050-040 Semester Survival 2

### Accounting

ACC 135-040 Spreadsheet Apps/ Accounting 3

### Anthropology

ANT 101-040 Cultural Anthropology 3

ANT 107-040 Introduction to Archaeology 3

### Business

BUS 120-040 Introduction to E-Commerce 3

### Computer Information Systems

CIS 151-040 PC Spreadsheets I: Excel 2007 1

CIS 152-040 PC Spreadsheets II: Excel 2007 1

CIS 153-040 Advanced Spreadsheets 2007 1

CIS 155-040 PC Sprdsht Concepts: Excel 2007 3

CIS 240-040 Database Design and Development 3

CIS 251-040 Intr/Structured Query Language 3

CIS 268-040 Systems Analysis and Design I 3

### Computer Networking Technology

CNG 262-040 CISCO Network Associate III 5

CNG 263-040 CISCO Network Associate IV 5

### Communication

COM 115-640 Public Speaking 3

### Computer Science

CSC 119-040 Introduction to Programming 3

CSC 227-040 3D Game Programming 3

CSC 240-040 Java Programming 3

CSC 261-040 Programming in C#.NET 3

CSC 275-040 Objective C 3

CSC 276-040 Mobile App Development 3

### Computer Web

CWB 175-040 AJAX 3

### Early Childhood Education

ECE 101-640 Intro to Early Childhood Education 3

ECE 111-040 Infant/Toddler Theory/Practice 3

ECE 112-640 Infant/Toddler Lab Techniques 3

ECE 240-040 Admin of ECE Programs 3

ECE 241-040 Admin: Human Relations for ECE 3

### Education

EDU 133-640 Adult Basic and Adult Secondary Education 3

EDU 234-040 Multicultural Education 3

EDU 261-040 Teaching, Learning and Technology 3

### Emergency Medical Services

EMS 125-640 EMT Basic 9

### English

ENG 121-040 English Composition I 3

### Geography

GEO 106-040 Human Geography 3

### History

HIS 101-040 Western Civilization: Antiquity-1650 3

HIS 201-240 US History to Reconstruction 3

HIS 247-040 20th Century World History 3

### Health Care Provider

HPR 190-040 Basic EKG Interpretation 2

### Mathematics

MAT 090-040 Introductory Algebra 4

MAT 099-040 Intermediate Algebra 4

MAT 121-040 College Algebra 4

MAT 122-040 College Trigonometry 3

### Multimedia Graphic Design

MGD 276-040 Business for Creatives 3

### Medical Office Technology

MOT 110-040 Medical Office Administration 4

MOT 120-040 Medical Office Financial Mgmt 3

### Philosophy

PHI 114-040 Comparative Religions 3

PHI 214-040 Philosophy of Religion 3

### Photography

PHO 143-040 Perception and Photography I 3

### Psychology

PSY 110-240 Career Development 3

### Russian

RUS 111-040 Russian Language I 5

RUS 112-040 Russian Language II 5

### Spanish

SPA 175-040 Medical Spanish 1

## RRCC Online

Please see the "Courses" section in the RRCC schedule for important course information and notes.

**For more information: [www.rrcc.edu/online](http://www.rrcc.edu/online).** Please see the tuition table on page 8 for Online Tuition rates.

New online students are invited to attend the New Student Orientation January 11.

- Go to: [www.rrcc.edu](http://www.rrcc.edu) and click The Rock.
- Username: Your student ID that starts with an "S"
- Password: Self-selected. First time your PIN is your birthday: MMDDYY
- Click Desire2Learn on the Student tab
- Your course materials will be available on the first day of the spring semester, January 18, 2011
- 24/7 Helpdesk: 888-800-9198 or <http://help.cccs.edu>

### Session I – 7 weeks (1/18/11 – 3/7/11)

#### Computer Networking Technology

CNG 121-470 Computer Technician I: A+ 4

#### Communication

COM 125-470 Interpersonal Communication 3

#### Economics

ECO 202-471 Principles of Microeconomics 3

#### Fire Science Technology

FST 201-470 Instructional Methodology 3  
FST 255-470 Fire Service Management 3

#### Medical Office Technology

MOT 110-470 Medical Office Administration 4

#### Music

MUS 121-470 Music History I 3

#### Sociology

SOC 101-472 Introduction to Sociology I 3

### Session II 7 weeks (3/14/11 – 5/10/11)

#### Art

ART 110-471 Art Appreciation 3

#### Computer Networking Technology

CNG 122-470 Computer Technician II: A+ 4

#### Fire Science Technology

FST 204-470 Principles of Code Enforcement 3  
FST 207-470 Strategy and Tactics II 3  
FST 253-470 NIMS 3

#### History

HIS 202-470 US History since Civil War 3

#### Medical Office Technology

MOT 120-470 Medical Office Financial Management 3

#### Music

MUS 120-471 Music Appreciation 3  
MUS 122-470 Music History II 3

### Late starting courses (2/7/11 – 5/10/11)

#### Anthropology

ANT 101-471 Cultural Anthropology 3

#### Geography

GEO 105-472 World Regional Geography 3

### 15 week session (1/18/11 – 5/10/11)

#### Accounting

ACC 121-470 Accounting Principles I 4  
ACC 122-470 Accounting Principles II 4  
ACC 135-470 Spreadsheet Apps/ Accounting 3

#### Anthropology

ANT 101-470 Cultural Anthropology 3  
ANT 111-470 Physical Anthropology 3  
ANT 221-470 Exploring Other Cultures I 3

#### Art

(See 7 week sessions for more listings)

ART 110-470 Art Appreciation 3  
ART 111-470 Art History Ancient to Medieval 3  
ART 112-470 Art History Renaissance to Modern 3

#### Astronomy

AST 101-470 Astronomy I 4  
AST 101-471 Astronomy II 4

#### Business

BUS 115-470 Introduction to Business 3  
BUS 115-471 Introduction to Business 3  
BUS 116-470 Personal Finance 3  
BUS 216-470 Legal Environment of Business 3  
BUS 226-470 Business Statistics 3  
BUS 226-471 Business Statistics 3  
BUS 226-472 Business Statistics 3

#### Computer Information Systems

CIS 118-470 Intro PC Apps: Win7 & Office2010 3  
CIS 128-470 Operating System: Using Windows 7 3  
CIS 131-470 Word Processing i: Word 2010 1  
CIS 132-470 Word Processing II: Word 2010 1  
CIS 133-470 Word Processing III: Word 2010 1  
CIS 135-470 Complete PC Word Proc. Word 2010 3  
CIS 141-470 PC Databases I: Access 2010 1  
CIS 142-470 PC Databases II: Access 2010 1  
CIS 143-470 PC Databases III: Access 2010 1  
CIS 145-470 Compl PC Database: Access 2010 3  
CIS 220-470 Fundamentals of Unix 3  
CIS 221-470 Unix Shellscripting 3  
CIS 240-470 Database Design and Development 3  
CIS 244-470 SQL PL/SQL 3  
CIS 251-470 Intro/Structured Query Language 3  
CIS 252-470 Implement & Maintain MS SQL Serv 3

#### Communication Disorders

CMD 160-470 Intro to Human Comm Disorders 3  
CMD 260-470 Introduction to Phonetics 2  
CMD 265-470 Physiological and Bio Acoustics 2  
CMD 266-470 Normal Language Development 3  
CMD 267-470 A&P: Speech-Hearing Mechanism 3

#### Computer Networking Technology

(See 7 week sessions for more listings)

CNG 131-470 Network Security Fundamentals 3  
CNG 209-470 MS Server Active Direct Config 4  
CNG 210-470 MS Network Infrastruct Congfig 4  
CNG 211-470 Windows Config: Windows Vista 3  
CNG 212-470 Manage MS Windows Server Environ 4

#### Communication

(See 7 week sessions for more listings)

COM 105-470 Career Communications 3  
COM 125-471 Interpersonal Communications 3  
COM 126-470 Communication in Healthcare 3  
COM 126-471 Communication in Healthcare 3  
COM 217-470 Group Communication 3  
COM 220-470 Intercultural Communication 3  
COM 225-470 Organizational Communication 3

#### Computer Science

CSC 119-470 Introduction to Programming 3  
CSC 240-470 Java Programming 3  
CSC 261-470 Programming in C#.Net 3

## Computer Web

CWB 110-470	Complete Web Authoring: HTML	3
CWB 130-470	Web Edit Tools: Dreamweaver	3
CWB 205-470	Complete Web Scripting: JavaScript	3

## Dance

DAN 125-470	History of Dance I	3
-------------	--------------------	---

## Diagnostic Medical Sonography

DMS 101-470	Introduction to Sonography	2
DMS 205-470	Small Parts Ultrasound	2
DMS 206-470	Vascular Ultrasound	2
DMS 235-470	Pediatric Echocardiography	2

## Early Childhood Education

ECE 101-470	Intro to Early Childhood Education	3
ECE 103-470	Guidance Strategies – Children	3
ECE 111-470	Infant/Toddler Theory/Practice	3
ECE 205-470	Nutrition, Health and Safety	3

## Economics

(See 7 week sessions for more listings)

ECO 201-470	Principles of Macroeconomics	3
ECO 202-470	Principles of Microeconomics	3

## Education

EDU 260-470	Adult Learning and Teaching	3
-------------	-----------------------------	---

## Emergency Mgmt & Planning

EMP 101-470	Principles of Emergency Mgmt	3
EMP 105-470	Emergency Planning	3
EMP 107-470	Emergency Operations Ctr & Comm	3
EMP 240-470	Leadership and Influence	3
EMP 242-470	Effective Communication	3
EMP 280-470	Business Emergency Mgmt	3
EMP 291-470	Public Information Officer	3

## English

ENG 090-470	Basic Composition	3
ENG 121-470	English Composition I	3
ENG 121-471	English Composition I	3
ENG 121-472	English Composition I	3
ENG 121-473	English Composition I	3
ENG 121-474	English Composition I	3
ENG 122-470	English Composition II	3
ENG 122-471	English Composition II	3
ENG 122-472	English Composition II	3
ENG 122-473	English Composition II	3
ENG 131-470	Technical Writing I	3
ENG 221-470	Creative Writing I	3

## Fire Science Technology

(See 7 week sessions for more listings)

FST 106-470	Fire Prevention	3
FST 175-470	Officer Development	3
FST 202-470	Strategy and Tactics	3
FST 205-470	Fire Investigation I	3
FST 206-470	Fire Co Superv and Leadership	3
FST 251-470	Legal Aspects of Fire Service	3
FST 257-470	Fire Department Administration	3

## Geography

(See late starting courses for more listings)

GEO 105-470	World Regional Geography	3
GEO 105-471	World Regional Geography	3

## History

HIS 101-470	Western Civ: Antiquity-1650	3
HIS 111-470	The World: Antiquity-1500	3
HIS 112-470	The World: 1500 - Present	3
HIS 201-470	US History to Reconstruction	3
HIS 201-471	US History to Reconstruction	3
HIS 202-470	US History since Civil War	3
HIS 225-470	Colorado History	3
HIS 247-470	20th Century World History	3

## Healthcare Provider

HPR 106-470	Law and Ethics for Health Prof	2
HPR 178-470	Medical Terminology	2

## Humanities

HUM 121-470	Humanities: Early Civilization	3
HUM 122-470	Humanities: Medieval—Modern	3

## Health and Wellness

HWE 100-470	Human Nutrition	3
HWE 100-471	Human Nutrition	3

## Journalism

JOU 105-470	Introduction to Mass Media	3
-------------	----------------------------	---

## Literature

LIT 115-470	Introduction to Literature I	3
-------------	------------------------------	---

## Management

MAN 215-470	Organizational Behavior	3
MAN 226-470	Principles of Management	3

## Marketing

MAR 216-470	Principles of Marketing	3
MAR 240-470	International Marketing	3

## Mathematics

MAT 030-470	Fundamentals of Mathematics	2
MAT 030-471	Fundamentals of Mathematics	2
MAT 030-472	Fundamentals of Mathematics	2
MAT 060-470	Pre-Algebra	3
MAT 060-471	Pre-Algebra	3
MAT 060-472	Pre-Algebra	3
MAT 090-470	Introductory Algebra	4
MAT 090-471	Introductory Algebra	4
MAT 090-472	Introductory Algebra	4
MAT 099-470	Intermediate Algebra	4
MAT 099-471	Intermediate Algebra	4
MAT 099-472	Intermediate Algebra	4
MAT 107-470	Career Math	3
MAT 107-471	Career Math	3
MAT 107-472	Career Math	3
MAT 120-470	Math for the Liberal Arts	4
MAT 120-471	Math for the Liberal Arts	4
MAT 121-470	College Algebra	4
MAT 121-471	College Algebra	4
MAT 121-472	College Algebra	4
MAT 122-470	College Trigonometry	3
MAT 123-470	Finite Mathematics	4
MAT 125-470	Survey of Calculus	4
MAT 135-470	Introduction to Statistics	3
MAT 135-471	Introduction to Statistics	3
MAT 135-472	Introduction to Statistics	3

## Multimedia Graphic Design

MGD 116-470	Typography I	3
MGD 118-470	Digital Color Theory	3

## Medical Office Technology

(See 7 week sessions for more listings)

## Music

(See 7 week sessions for more listings)

MUS 106-470	Songwriting	3
MUS 120-470	Music Appreciation	3
MUS 123-470	Survey of World Music	3
MUS 125-470	History of Jazz Music	3
MUS 126-470	History of Rock and Pop	3

## Physical Education

PED 113-470	Fitness Concepts	1
-------------	------------------	---

## Philosophy

PHI 111-470	Introduction to Philosophy	3
PHI 111-471	Introduction to Philosophy	3
PHI 112-470	Ethics	3
PHI 112-471	Ethics	3
PHI 113-470	Logic	3
PHI 214-470	Philosophy of Religion	3
PHI 218-470	Environmental Ethics	3
PHI 218-471	Environmental Ethics	3

## Political Science

POS 105-470	Introduction to Political Science	3
POS 111-470	American Government	3

## Psychology

PSY 101-470	General Psychology I	3
PSY 101-471	General Psychology I	3
PSY 101-472	General Psychology I	3
PSY 102-470	General Psychology II	3
PSY 235-470	Human Growth and Development	3
PSY 235-471	Human Growth and Development	3
PSY 249-470	Abnormal Psychology	3

## Radiologic Technology

RTE 101-470	Introduction to Radiography	2
RTE 240-470	Principles of CT Imaging	3
RTE 255-470	Multiplanar Sectional Imaging	2

## Sociology

(See 7 week sessions for more listings)

SOC 101-470	Introduction to Sociology I	3
SOC 101-471	Introduction to Sociology I	3
SOC 102-470	Introduction to Sociology II	3
SOC 102-471	Introduction to Sociology II	3
SOC 215-470	Contemporary Social Problems	3
SOC 231-470	Sociology – Deviant Behavior	3

## Theatre

THE 105-470	Theatre Appreciation	3
-------------	----------------------	---

## Water Quality Management

WQM 100-470	Introduction to Water Quality	3
WQM 109-470	Water Distribution	3

# Red Rocks Options – Spring

Self-Paced/Flex

## Self-Paced/Flex

Please see the "Courses" section in the RRCC schedule for important course information and notes.  
**For more information: [www.rrcc.edu/options/self\\_paced](http://www.rrcc.edu/options/self_paced)**

Self-paced/Flex courses are completed in a self-directed manner. Assignments usually have established deadlines and the courses are designed to be completed in one semester. Students work on their own with the help of an instructor. Some courses may require assignments to be submitted through Desire2Learn.

### Business Technology

BTE 102-401	Keyboarding Applications I	2
BTE 108-401	Ten-Key by Touch	1
BTE 111-401	Keyboarding Speedbuilding I	2
BTE 112-401	Keyboarding Speedbuilding II	2
BTE 125-401	Records Management	3
BTE 125-402	Records Management	3
BTE 166-401	Business Editing Skills	3
BTE 202-401	Office Simulation I	3
BTE 203-401	Office Simulation II	3
BTE 225-401	Office Management	3

### Early Childhood Education

ECE 111-411	Infant/Toddler Theory/Practice	3
ECE 236-411	Child Growth / Development Lab	1

### Fine Woodworking

FIW 276-402	Intermediate Mandolin Building	5
-------------	--------------------------------	---

### Fire Science Technology

FST 275-401	Fire Analysis Thesis	3
-------------	----------------------	---

### Health Care Provider

HPR 215-411	Phlebotomy Refresher	1
-------------	----------------------	---

### Physical Education

PED 110-401	Fitness Center Activity I	1
PED 111-401	Fitness Center Activity II	1
PED 112-401	Conditioning Lab	1
PED 175-401	Biometric Testing	0.5

### Philosophy

PHI 111-411	Introduction to Philosophy	3
PHI 112-411	Ethics	3
PHI 114-411	Comparative Religions	3

### Theatre

THE 132-401	Theatre Production II	3
THE 152-401	Production Stage Management I	3
THE 231-401	Theatre Production III	3
THE 232-401	Theatre Production IV	3
THE 241-401	Stage Properties	3
THE 260-401	Employment Skills for Tech The	1

### Computer Information Systems

CIS 130-401	Introduction to Internet	1
CIS 140-401	Microsoft Outlook	1
CIS 246-401	Oracle Database Admin I	4
CIS 247-401	Oracle Database Admin II	4
CIS 253-401	Prog M/S SQL Svr 2000 Database	3

### Computer Science

CSC 248-401	Java Internet Programming	3
CSC 250-401	Programming with MS ADO.NET	3
CSC 262-401	MS VS NET Application Development	3

Accelerated

## Accelerated

Please see the "Courses" section in the RRCC schedule for important course information and notes.  
**For more information: [www.rrcc.edu/options/accelerated](http://www.rrcc.edu/options/accelerated)**

Accelerated classes are 3 or more credits and meet for less than the 15 week semester. Please see Weekend College and Hybrid classes for additional accelerated options.

Red Rocks Community College offers several 0.5, 1, and 2 credit classes throughout the semester. These classes are listed within the course listings at the beginning of this schedule.

### Anthropology

ANT 101-001	Cultural Anthropology	3
Meets 1/19/11 – 3/7/11		
ANT 101-471	Cultural Anthropology	3
Meets 2/7/11 – 5/11/11 (online)		

### Art

ART 110-471	Art Appreciation	3
Meets 3/14/11 – 5/10/11 (online)		

### Astronomy

AST 101-001	Astronomy I	4
Meets 1/18/11 – 3/3/11		
AST 102-001	Astronomy I	4
Meets 3/14/11 – 5/10/11		

### Business

BUS 115-006	Introduction to Business	3
Meets 3/14/11 – 5/4/11		

### Computer Assisted Drafting

CAD 101-001	Computer Aided Drafting I	3
Meets 1/19/11 – 3/9/11		
CAD 101-002	Computer Aided Drafting I	3
Meets 1/18/11 – 3/10/11		
CAD 102-001	Computer Aided Drafting II	3
Meets 3/14/11 – 5/9/11		
CAD 102-002	Computer Aided Drafting II	3
Meets 3/15/11 – 5/10/11		
CAD 224-001	Revit	3
Meets 1/18/11 – 3/10/11		
CAD 227-001	Advanced Revit	3
Meets 3/15/11 – 5/10/11		

### Computer Networking Technology

CNG 121-001	Computer Technician I: A+	4
Meets 1/19/11 – 3/9/11		
CNG 121-002	Computer Technician I: A+	4
Meets 1/18/11 – 3/8/11		
CNG 121-470	Computer Technician I: A+	4
Meets 1/18/11 – 3/8/11 (online)		
CNG 122-001	Computer Technician II: A+	4
Meets 3/14/11 – 5/9/11		
CNG 122-002	Computer Technician II: A+	4
Meets 3/10/11 – 5/10/11		
CNG 122-470	Computer Technician II: A+	4
Meets 3/11/11 – 5/10/11 (online)		
CNG 124-001	Networking I: Network +	3
Meets 1/19/11 – 3/9/11		

# Red Rocks Options – Spring

Accelerated continued

**CNG 125-001**    **Networking II: Network +**    3  
Meets 3/14/11 – 5/9/11

**CNG 209-001**    **MS Server Active Direct Configuration**    4  
Meets 1/19/11 – 3/9/11

**CNG 210-001**    **MS Network Infrastruct Configuration**    4  
Meets 3/14/11 – 5/9/11

## Communication

**COM 115-001**    **Public Speaking**    3  
Meets 1/3/11 – 1/14/11

**COM 125-001**    **Interpersonal Communication**    3  
Meets 1/3/11 – 1/14/11

**COM 125-003**    **Interpersonal Communication**    3  
Meets 1/19/11 – 3/7/11

**COM 125-004**    **Interpersonal Communication**    3  
Meets 3/14/11 – 5/4/11

**COM 125-470**    **Interpersonal Communication**    3  
Meets 1/18/11 – 3/7/11 (online)

## Early Childhood Education

**ECE 260-002**    **Exceptional Child**    3  
Meets 2/7/11 – 4/25/11

## Economics

**ECO 201-001**    **Principles of Macroeconomics**    3  
Meets 2/1/11 – 2/24/11

**ECO 202-002**    **Principles of Microeconomics**    3  
Meets 3/1/11 – 3/24/11

**ECO 202-471**    **Principles of Microeconomics**    3  
Meets 1/18/11 – 3/7/11 (online)

## Electricity Ind/Commercial

**EIC 110-003**    **Electrical Installations I**    4  
Meets 2/3/11 – 2/9/11

## Emergency Medical Services

**EMS 115-001**    **First Responder**    3  
Meets 2/1/11 – 3/10/11

## English

**ENG 060-002**    **Writing Fundamentals**    3  
Meets 1/18/11 – 3/3/11

**ENG 090-001**    **Basic Composition**    3  
Meets 1/19/11 – 3/7/11

**ENG 090-004**    **Basic Composition**    3  
Meets 3/15/11 – 5/10/11

**ENG 121-003**    **English Composition I**    3  
Meets 3/14/11 – 5/4/11

**ENG 121-015**    **English Composition I**    3  
Meets 2/7/11 – 5/9/11

**ENG 121-016**    **English Composition II**    3  
Meets 1/19/11 – 3/7/11

**ENG 121-202**    **English Composition II**    3  
Meets 1/18/11 – 3/3/11

**ENG 122-010**    **English Composition II**    3  
Meets 3/14/11 – 5/9/11

**ENG 122-012**    **English Composition II**    3  
Meets 2/8/11 – 5/10/11

**ENG 122-202**    **English Composition II**    3  
Meets 3/15/11 – 5/10/11

## Energy Technology

**ENY 177-001**    **Solar Photovolt 40hr NABCEP**    3  
Meets 3/28/11 – 4/1/11

## English as a Second Language

**ESL 091-001**    **Basic Intensive English**    8  
Meets 1/18/11 – 3/11/11

**ESL 092-001**    **High Basic Intensive English**    8  
Meets 3/14/11 – 5/13/11

**ESL 093-001**    **Low Inter Intensive English**    8  
Meets 1/18/11 – 3/11/11

**ESL 094-001**    **Intermediate Intensive English**    8  
Meets 3/14/11 – 5/13/11

**ESL 095-001**    **High Inter Intensive English**    8  
Meets 1/18/11 – 3/11/11

**ESL 096-001**    **Low Advanced Intensive English**    8  
Meets 3/14/11 – 5/13/11

## Fire Science Technology

**FST 201-470**    **Instructional Methodology**    3  
Meets 1/18/11 – 3/7/11 (online)

**FST 204-470**    **Principles of Code Enforcement**    3  
Meets 3/14/11 – 5/10/11 (online)

**FST 207-470**    **Strategy and Tactics II**    3  
Meets 3/14/11 – 5/10/11 (online)

**FST 253-470**    **NIMS**    3  
Meets 3/14/11 – 5/10/11 (online)

**FST 255-470**    **Fire Service Management**    3  
Meets 1/18/11 – 3/7/11 (online)

## Geography

**GEO 105-004**    **World Regional Geography**    3  
Meets 3/14/11 – 5/4/11

**GEO 105-472**    **World Regional Geography**    3  
Meets 2/7/11 – 5/10/11 (online)

## Holistic Health Program

**HHP 204-001**    **Applied Aromatherapy**    3  
Meets 2/17/11 – 5/5/11

## History

**HIS 201-006**    **US History to Reconstruction**    3  
Meets 1/19/11 – 3/7/11

**HIS 202-003**    **US History since Civil War**    3  
Meets 3/21/11 – 5/9/11

**HIS 202-470**    **US History since Civil War**    3  
Meets 3/14/11 – 5/10/11 (online)

## Health and Wellness

**HWE 129-001**    **Wilderness First Responder**    4  
Meets 2/25/11 – 5/6/11

## Mathematics

**MAT 060-003**    **Pre-Algebra**    3  
Meets 3/2/11 – 5/9/11

**MAT 060-006**    **Pre-Algebra**    3  
Meets 3/11/11 – 5/10/11

**MAT 060-007**    **Pre-Algebra**    3  
Meets 3/2/11 – 5/9/11

**MAT 060-008**    **Pre-Algebra**    3  
Meets 1/18/11 – 3/3/11

**MAT 060-201**    **Pre-Algebra**    3  
Meets 3/2/11 – 5/9/11

**MAT 107-002**    **Career Math**    3  
Meets 3/15/11 – 5/10/11

## Music

**MUS 120-471**    **Music Appreciation**    3  
Meets 3/14/11 – 5/10/11 (online)

**MUS 121-470**    **Music History I**    3  
Meets 1/18/11 – 3/7/11 (online)

**MUS 122-470**    **Music History II**    3  
Meets 3/14/11 – 5/10/11 (online)

## Nursing Assistant

**NUA 101-002**    **Nurse Aide Health Care Skills**    4  
Meets 1/18/11 – 2/3/11

**NUA 101-004**    **Nurse Aide Health Care Skills**    4  
Meets 2/14/11 – 3/3/11

## Nursing

**NUR 290-001**    **RN Refresher Course**    10  
Meets 2/14/11 – 4/8/11

## Philosophy

**PHI 111-001**    **Introduction to Philosophy**    3  
Meets 1/5/11 – 1/11/11

**PHI 111-009**    **Introduction to Philosophy**    3  
Meets 2/21/11 – 5/9/11

**PHI 112-008**    **Ethics**    3  
Meets 2/22/11 – 5/10/11

## Photography

**PHO 162-001**    **Digital Darkroom II**    3  
Meets 3/14/11 – 5/2/11

## Psychology

**PSY 101-012**    **General Psychology I**    3  
Meets 1/24/11 – 3/7/11

**PSY 102-002**    **General Psychology II**    3  
Meets 3/14/11 – 5/9/11

## Radiologic Technology

**RTE 221-201**    **Advanced Medical Imaging**    3  
Meets 3/22/11 – 5/10/11

## Sociology

**SOC 101-472**    **Introduction to Sociology I**    3  
Meets 1/18/11 – 3/7/11 (online)

## Theatre

**THE 104-001**    **Basic Costume/Apparel Const**    3  
Meets 1/19/11 – 3/7/11

**THE 109-001**    **Basics of Pattern Drafting**    3  
Meets 3/15/11 – 5/10/11

**THE 277-003**    **Intermediate Sewing Techniques**    3  
Meets 3/14/11 – 5/9/11 Nursing Assistant

## CCCOOnline

For more information: [www.cconline.org](http://www.cconline.org)

Colorado Community Colleges Online is a consortium that combines online enrollment from the 13 community colleges around the state.

Spring 2011	Session I (15 weeks)	Session II (10 weeks)
Registration Begins	November 8, 2011	November 8, 2011
Classes Begin	January 24, 2011	February 28, 2011
Last Day to Add	January 26, 2011	March 1, 2011
Last Day to Drop	February 8, 2011	March 9, 2011
Last Day to Withdraw	April 18, 2011	April 25, 2011
Last Day of Class	May 8, 2011	May 8, 2011

Sign up through Red Rocks Community College for credit.

Prefix	Title	Session	
		1	2

### Accounting

ACC 101	Fundamentals of Accounting	*	*
ACC 115	Payroll Accounting	*	*
ACC 121	Accounting Principles I †	*	*
ACC 122	Accounting Principles II	*	*
ACC 131	Income Tax	*	*
ACC 211	Intermediate Accounting I †	*	*
ACC 212	Intermediate Accounting II	*	*
ACC 215	Accounting Information	*	*
ACC 216	Gov't & Not-for-Profit Accounting	*	*
ACC 226	Cost Accounting	*	*
ACC 227	Cost Accounting II	*	*

### Anthropology

ANT 101	Cultural Anthropology	*	*
ANT 111	Physical Anthropology	*	*

### Art

ART 110	Art Appreciation	*	*
ART 111	Art History I	*	*
ART 112	Art History II	*	*

### Astronomy

AST 101	Astronomy I †	*	*
AST 102	Astronomy II †	*	*

### Biology

BIO 105	Science of Biology	*	*
BIO 106	Basic Anatomy and Physiology †	*	*
BIO 111	Gen College Biology I with Lab	*	*
BIO 112	Gen College Biology II with Lab	*	*
BIO 201	Human Anatomy & Physiology I	*	*
BIO 202	Human Anatomy & Physiology II	*	*
BIO 204	Microbiology	*	*
BIO 216	Pathophysiology	*	*
BIO 221	Botany	*	*

### Business

BUS 115	Introduction to Business †	*	*
BUS 120	Introduction to E-Commerce	*	*
BUS 216	Legal Environment of Business †	*	*
BUS 217	Business Communication & Report Writing †	*	*
BUS 226	Business Statistics †	*	*

† These courses use digital textbooks. A fee ranging from \$20 - \$49 is added to tuition. No other textbooks required.

Prefix	Title	Session	
		1	2

### Chemistry

CHE 101	Introduction to Chemistry I	*	*
CHE 102	Introduction to Chemistry II	*	*
CHE 111	General College Chemistry I	*	*
CHE 112	General College Chemistry II	*	*

### Computer Information Systems

CIS 115	Intro to Computer Information Systems	*	*
CIS 118	Introduction to PC Applications	*	*
CIS 145	Complete PC Database	*	*
CIS 155	PC Spreadsheet Concepts	*	*
CIS 240	Database Design and Develop	*	*
CIS 267	Management of Info Systems	*	*
CIS 268	Systems Analysis & Design I	*	*

### Computer Networking Technology

CNG 101	Introduction to Networking	*	*
CNG 102	Local Area Networks	*	*
CNG 104	Intro to TCP/IP	*	*
CNG 210	MS Network Infrastructure Configuration	*	*
CNG 211	Windows Configuration Vista	*	*
CNG 212	Managing a MS Windows Server Environment	*	*
CNG 245	Networking for Soho	*	*
CNG 246	Small-Med or ISP Network Management	*	*

### Communication

COM 115	Public Speaking †	*	*
COM 125	Interpersonal Communication	*	*

### Criminal Justice

CRJ 110	Introduction to Criminal Justice †	*	*
CRJ 111	Substantive Criminal Law †	*	*
CRJ 112	Procedural Criminal Law †	*	*
CRJ 125	Law Enforcement Operations	*	*
CRJ 135	Judicial Function †	*	*
CRJ 145	Correctional Process †	*	*
CRJ 210	Constitutional Law	*	*
CRJ 220	Human Relations & Social Conflict	*	*
CRJ 230	Criminology	*	*
CRJ 236	CRJ Research Methods	*	*

Prefix	Title	Session	
		1	2

### Computer Science

CSC 116	Logic & Program Design	*	*
CSC 150	Visual Basic Programming	*	*
CSC 154	Introduction to Visual Basic.NET	*	*
CSC 160	Computer Science I: (Language)	*	*
CSC 161	Computer Science II: (Language)	*	*
CSC 230	C+ Programming Platform	*	*
CSC 240	Java Programming	*	*

### Computer Web

CWB 110	Complete Web Authoring: HTML	*	*
CWB 130	Complete Web Editing Tools	*	*

### Early Childhood Education

ECE 101	Intro to Early Childhood Edu	*	*
ECE 102	Intro to Early Childhood Lab Techniques	*	*
ECE 103	Guidance Strategies for Children	*	*
ECE 111	Infant & Toddler Theory & Pract	*	*
ECE 112	Introduction to Infant/ Toddler Lab Techniques	*	*
ECE 125	Science/Math and the Young Child	*	*
ECE 126	Art and the Young Child	*	*
ECE 127	Music/Movement for the Young Child	*	*
ECE 191	School Age Theory and Practice	*	*
ECE 192	School Age Lab Techniques	*	*
ECE 205	Nutrition, Health & Safety	*	*
ECE 220	Curriculum Development: Methods & Techniques	*	*
ECE 225	Language and Cognition for the Young Child	*	*
ECE 226	Creativity and the Young Child	*	*
ECE 238	Child Growth & Development	*	*
ECE 240	Admin of Early Childhood Care & Education Programs	*	*
ECE 241	Admin: Human Relations for Early Childhood Education	*	*
ECE 260	Exceptional Child	*	*

### Economics

ECO 201	Principles of Macroeconomics †	*	*
ECO 202	Principles of Microeconomics †	*	*

# Red Rocks Options – Spring

CCOnline continued

Prefix	Title	Session	
		1	2

## Education

EDU 131	Introduction to Adult Education	*	*
EDU 134	Teaching English as a Second Language to Adult Learners	*	*
EDU 221	Introduction to Education	*	*

## English

ENG 090	Basic Composition	*	*
ENG 121	English Composition I †	*	*
ENG 122	English Composition II †	*	*
ENG 131	Technical Writing I	*	*
ENG 221	Creative Writing I	*	*
ENG 222	Creative Writing II †	*	*
ENV 101	Intro to Envir Science	*	*
ESL 053	Advanced Composition	*	*

## French

FRE 111	French Language I †	*	*
FRE 112	French Language II †	*	*
FRE 211	French Language III	*	*
FRE 212	French Language VI	*	*

## Geography

GEO 105	World Regional Geography †	*	*
---------	----------------------------	---	---

## German

GER 111	German Language I	*	*
GER 112	German Language II	*	*
GER 211	German Language III	*	*

## Geology

GEY 111	Physical Geology	*	*
GEY 121	Historical Geology	*	*
GEY 140	Introduction to Global Positioning Systems	*	*

## History

HIS 101	History of Western Civilization I †	*	*
HIS 102	History of Western Civilization II †	*	*
HIS 201	United States History I †	*	*
HIS 202	United States History II †	*	*
HIS 225	Colorado History	*	*

## Healthcare Provider

HPR 178	Seminar: Medical Terminology †	*	*
---------	--------------------------------	---	---

Prefix	Title	Session	
		1	2

## Humanities

HUM 121	Humanities: Early Civilization	*	*
HUM 122	Humanities: Medieval - Modern	*	*
HUM 123	Humanities: Modern World	*	*

## Health and Wellness

HWE 110	Human Nutrition †	*	*
---------	-------------------	---	---

## Literature

LIT 115	Introduction to Literature	*	*
LIT 201	Masterpieces of Literature I	*	*
LIT 202	Masterpieces of Literature II	*	*
LIT 211	Survey of American Literature I	*	*
LIT 212	Survey of American Literature II	*	*
LIT 221	Survey of British Literature I	*	*
LIT 222	Survey of British Literature II	*	*
LIT 225	Introduction to Shakespeare	*	*
LIT 255	Children's Literature	*	*

## Management

MAN 200	Human Resource Mgmt I †	*	*
MAN 216	Small Business Management †	*	*
MAN 226	Principles of Management †	*	*

## Marketing

MAR 111	Principles of Sales	*	*
MAR 216	Principles of Marketing †	*	*

## Mathematics

MAT 030	Fundamentals of Mathematics	*	*
MAT 030/060	Accel Develop Math	*	*
MAT 060	Pre-algebra	*	*
MAT 090	Introductory Algebra	*	*
MAT 099	Intermediate Algebra	*	*
MAT 103	Math for Clinical Calculations	*	*
MAT 107	Career Math †	*	*
MAT 112	Financial Mathematics	*	*
MAT 120	Mathematics for the Liberal Arts	*	*
MAT 121	College Algebra †	*	*
MAT 122	College Trigonometry	*	*
MAT 123	Finite Mathematics	*	*
MAT 125	Survey of Calculus	*	*
MAT 135	Introduction to Statistics	*	*
MAT 155	Integrated Math I	*	*
MAT 156	Integrated Math II	*	*
MAT 166	Pre-Calculus	*	*
MAT 201	Calculus I	*	*
MAT 202	Calculus II	*	*
MAT 203	Calculus III	*	*
MAT 255	Linear Algebra	*	*

## Multimedia Graphic Design

MGD 102	Introduction to Multimedia	*	*
MGD 111	Adobe Photoshop I	*	*
MGD 112	Adobe Illustrator I	*	*
MGD 114	Adobe InDesign	*	*
MGD 141	Web Design I	*	*

Prefix	Title	Session	
		1	2

## Music

MUS 100	Fundamentals of Music	*	*
MUS 120	Music Appreciation	*	*
MUS 121	Music History I	*	*
MUS 122	Music History II	*	*

## Nursing

NUR 101	Pharmacology Calculations	*	*
---------	---------------------------	---	---

## Philosophy

PHI 111	Introduction to Philosophy	*	*
PHI 112	Ethics	*	*
PHI 113	Logic	*	*
PHI 115	World Religions - West	*	*
PHI 116	World Religions - East	*	*
PHI 205	Business Ethics	*	*
PHI 214	Philosophy of Religion	*	*

## Physics

PHY 105	Conceptual Physics	*	*
PHY 111	Physics: Algebra Based I with Lab †	*	*
PHY 112	Physics: Algebra Based II with Lab	*	*
PHY 211	Physics: Calculus Based I with Lab †	*	*
PHY 212	Physics: Calculus Based II with Lab	*	*

## Political Science

POS 105	Introduction to Political Science	*	*
POS 111	American Government	*	*
POS 125	American State & Local Gov't	*	*
POS 205	International Relations	*	*

## Psychology

PSY 101	General Psychology I †	*	*
PSY 102	General Psychology II †	*	*
PSY 226	Social Psychology	*	*
PSY 235	Human Growth & Development	*	*
PSY 237	Child and Adolescent Psy †	*	*
PSY 238	Child Development	*	*
PSY 249	Abnormal Psychology	*	*

## Reading

REA 090	College Preparatory Reading	*	*
---------	-----------------------------	---	---

## Russian

RUS 111	Russian Language I	*	*
RUS 112	Russian Language II	*	*

## Sociology

SOC 101	Introduction to Sociology I †	*	*
SOC 102	Introduction to Sociology II †	*	*
SOC 231	Sociology of Deviant Behavior	*	*

## Spanish

SPA 111	Spanish Language I †	*	*
SPA 112	Spanish Language II †	*	*
SPA 211	Spanish Language III †	*	*
SPA 212	Spanish Language IV †	*	*

† These courses use digital textbooks. A fee ranging from \$20 - \$49 is added to tuition. No other textbooks required.



# Notes

# Red Rocks Community College - Lakewood Campus Map

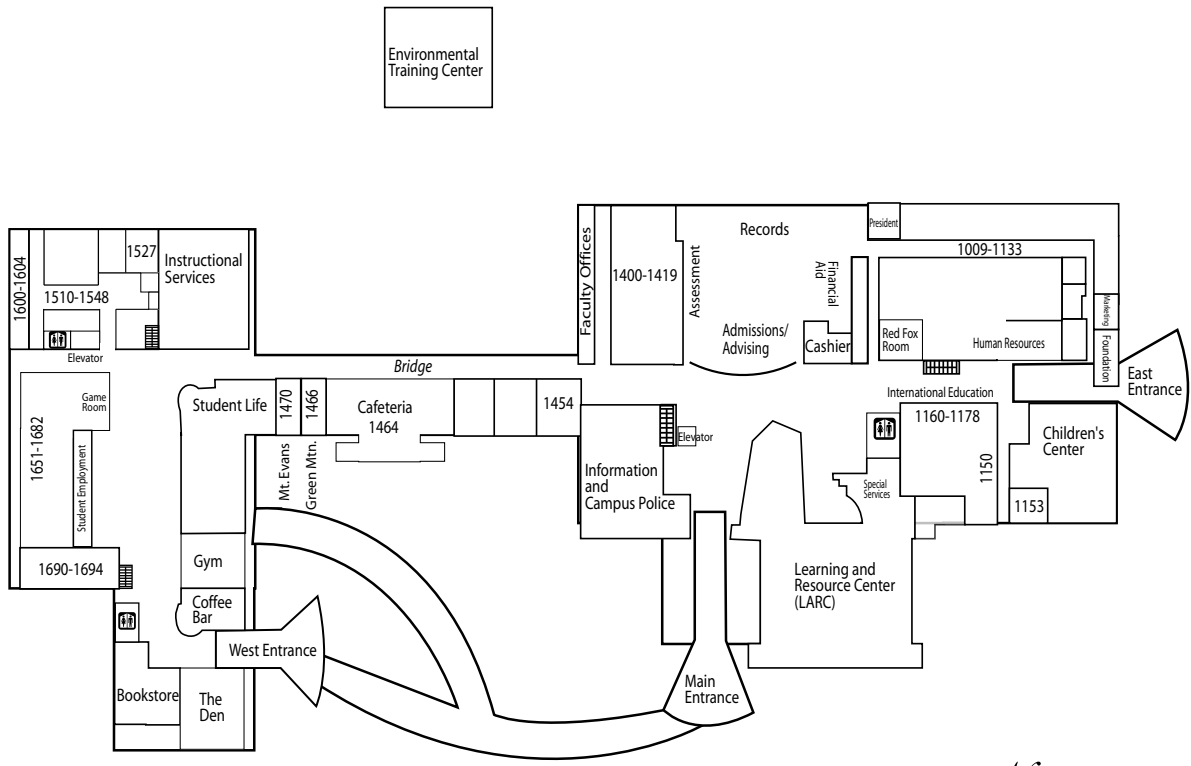

Ground Floor

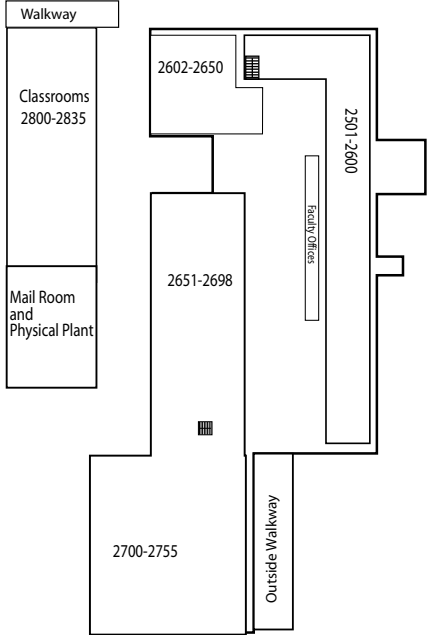
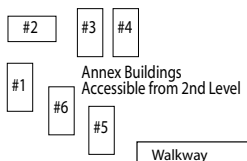

2nd Level

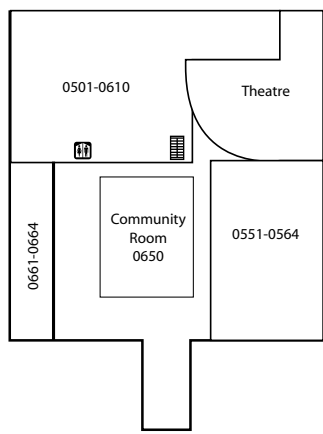

Lower Level

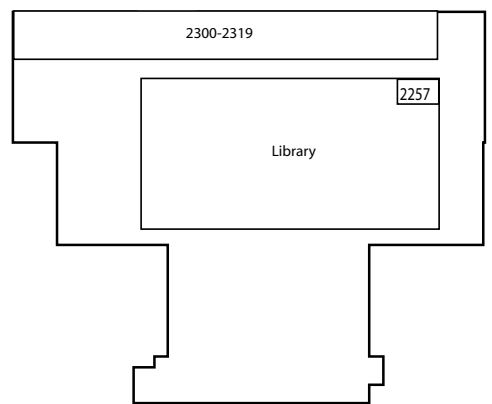

Upper Level



3rd Level

Think about it...

Colorado  
State  
University  
PUEBLO



Freshman **Jessica Hartman**  
Miss Colorado USA 2010  
Third Runner-up Miss USA 2010



2009 Graduate **Sam Cogburn**  
2009 ASTA National Guitar  
Solo Champion



Lon DiGesare/Real Judo Magazine

Senior **Katie Sell**  
2009 National Collegiate Judo  
Champion (70g)  
2009 USA Judo Senior  
National Champion

Find yourself here.

go **CSU** [pueblo.com](http://pueblo.com)



# New Certificates at RRCC:

## Health Information Technology

Build on your background in health care or Information Technology...to prepare for a career in Health Information Technology!

There is a growing demand for professionals to implement, manage, and use electronic medical records. RRCC's new certificate programs deliver relevant skills that you can use immediately, and build on the health or IT skills you already have.



Funded by the Office of the National Coordinator for Health IT  
U.S. Department of Health and Human Services  
ARRA Grant # 90CC07701

Choose  
from two  
certificates:

### Health IT Implementation Support: 20.5 – 21.5 credits

Workers in this role provide on-site user support for the period of time before and during implementation of health IT systems in clinical and public health settings. These individuals provide support services to be sure the technology functions properly and is configured to meet the needs of the redesigned practice workflow.

### Health IT Technical Support: 12.5 – 14.5 credits

Workers in this role support on an ongoing basis the technology deployed in clinical and public health settings. These individuals maintain clinical and public health systems, including patching and upgrading of software. They also provide one-on-one support, in a traditional "help desk" model, to individual users with questions or problems.

For more details on this career and a list of required courses, visit [www.rrcc.edu/hit](http://www.rrcc.edu/hit)