

SPRING 2014

LAKWOOD | ARVADA | ONLINE

RED ROCKS
COMMUNITY COLLEGE

Spring Schedule



“I’m more active in the community because of all the events and programs available at MSU Denver. I know after I graduate I’ll be better prepared for life no matter what.”

*Nestor Meza,
Sociology and Chicana/o
Studies Major*

EXPLORE TRANSFER OPTIONS TODAY.

With 55 majors and individualized degree options, three campus locations, affordable tuition, and flexible schedules that accommodate work and life, a bachelor’s degree from Metropolitan State University of Denver will help you achieve more.

For selected majors, complete an associate’s degree in arts or sciences of 60 credits or more, and MSU Denver will guarantee a full transfer of those credits into these programs.



METROPOLITAN STATE UNIVERSITY™
OF DENVER

LIVES TRANSFORMED

Transfer Student Services

303-556-3774

transferquestions@msudenver.edu

msudenver.edu/transfer

► Follow these 9 steps to become a student:

- ① Apply for admission online
- ② Complete the Red Rocks 101 Online Orientation (required)
- ③ Apply for the College Opportunity Fund (COF) online
- ④ Meet assessment requirements on either campus (required)
- ⑤ Set up your student email account (required)
- ⑥ Apply for financial aid and/or scholarships on either campus (optional)
- ⑦ Meet with an academic advisor or career planner on either campus (recommended)
- ⑧ Register for classes online (new and continuing students)
- ⑨ Get your RRCC Student ID card on the Lakewood campus (required)

► What else should you know?

Attend a New Student Welcome Night (fall semester) or Student Welcome Day (spring and summer semesters) on either campus. For more information: 303.914.6370

Purchase books and supplies at campus book store located on the Lakewood campus or online now. For more information: rrcc.bnccollege.com or 303.914.6232

Stay current with RRCC through social media (recommended) to keep up with free events on the Lakewood and Arvada campuses and around town. Connect with peers and find out about job opportunities.

► Have a great semester!

Campus Closure

When bad weather or emergency conditions require that either of the Red Rocks campuses are closed, check the latest information via the news media (radio and TV stations), campus telephone, or the college website. Red Rocks Community College is exempt from the State Inclement Weather Policy and our campuses may remain open while other state government offices close.

If either the Lakewood or Arvada campus is to be closed for an entire day, every effort will be made to have a decision by 5:30 a.m. If a campus is to close for the evening, every effort will be made to have a decision by 4 p.m.

Information: 303.914.6555 or www.rrcc.edu/closing/index.html





WE'RE HERE FOR YOUR HEALTH!

**Visit the RRCC Student Health Clinic
for your Seasonal Flu Shot.**

RRCC Health Clinic Services Include:

- + Annual Physical Exams
- + Vaccinations
- + Program Physicals
- + Evaluation/Treatment of Common Illnesses
- + STI Testing and Counseling
- + Multiple sick visits or consultations
- + Dermatological—Acne and Rashes
- + Preventative Healthcare
- + Stitches
- + Seasonal Flu Shots
- + Toe Nail Removal
- + Women's Health
- + Birth Control
- + Pregnancy Testing
- + Wart Removal
- + Lab Work



www.rrcc.edu/student_health_clinic

Table of Contents Spring 2014

WELCOME TO RRCC • Serving Students Since 1969	1
Follow these 9 steps to become a student	1
Table of Contents Spring 2014	3
Calendar	4
Campus Locations	6
Admissions/Registration	7
Tuition and Fees	11
Tuition Payment	12
Financial Aid/Scholarships	13
Campus/Student Services	14
Degrees & Certificates	18
General Education Transfer	19
Lakewood Campus Directory	21
How to Read the Schedule of Courses	24
 Spring 2014 Courses	
Arvada Campus Courses	25
Lakewood Campus Courses	30
Schedule Options (Weekend, Accelerated, Self-Paced, Hybrid, and Online)	72

Disclaimer

The contents of this schedule represent the most current information available at the time of publication. However, during the period of time covered by this schedule, it is reasonable to expect changes to be made with respect to this information without prior notice.

Non-Discrimination Notice

Red Rocks Community College is committed to diversity in its people and programs. The College is an equal opportunity educational institution and does not discriminate on the basis of disability, race, creed, color, gender, sexual orientation, gender expression, religion, age, national origin, or ancestry, or any other category protected by applicable law. The College has designated the Human Resources Director as its Equal Opportunity Employment Officer and Title IX Administrator with the responsibility to coordinate its civil rights compliance activities and grievance procedures. Report all concerns or complaints relating to discrimination or harassment to the Title IX/EO Coordinator(s): Bill Dial, Director of Human Resources/Title IX Administrator, 13300 West Sixth Avenue, Lakewood, CO 80228. 303.914.6298. bill.dial@rrcc.edu

Gainful Employment Information

The US Department of Education requires colleges to disclose a variety of information for any financial aid eligible program that "prepares students for gainful employment in a recognized occupation." The information provided here is the best available to us but represents one year's data only. However, we hope that this information is helpful to our current students and to prospective students as they make their career and educational choices. www.rrcc.edu/gainful_employment

Programs approved by the State Board for Community Colleges and Occupational Education and Colorado Community College System, 9101 E. Lowry Blvd., Building #959 • Denver, CO 80230 • Information: 303.620.4000

Accredited by the Higher Learning Commission of the North Central Association of Colleges and Schools, 30 N. LaSalle St., Suite 2400, Chicago, IL 60602-2504 • Information: 1.800.621.7440

Spring 2014

Spring Registration begins	November 4, 2013
Tuition Payment due for registration on or before Jan 17*	January 17
<i>(If you register and do not drop your class, you may be responsible for payment.)</i>	
International Student Orientation	January 14
15-week weekend classes begin	January 17
No classes; Martin Luther King Holiday	January 20
15-week session begins (classes begin throughout the term)	January 21
7.5-week session: 1 (January 21– March 12)	January 21
Last day to add a 15-week course; without instructor approval	January 24
Application deadline for spring graduation	February 5
Last day to add a 15-week course; with instructor approval	February 5
Deadline for credit/audit changes for 15-week classes	February 5
Deadline to petition for residency reclassification	February 5
Last day to drop 15-week classes and initiate a tuition refund	February 5
Tuition Payment due for registration after Jan 17*	February 5
<i>(If you register and do not drop your class, you may be responsible for payment.)</i>	
7.5-week session: 2 (March 13 – May 13)	March 13
No classes; Spring Break	March 24–March 30
Registration for Summer 2014 begins	April 7
Registration for Fall 2014 begins	April 7
No classes; All-College Development Day	April 15
No classes after 5 p.m.	April 18
No classes; Easter weekend (both campuses closed)	April 19–20
Last day to withdraw from 15-week classes (You will be responsible for full payment)	April 22
Spring Session Ends	May 13
Spring Graduation	May 17

Summer 2014

Registration for Summer 2014 begins	April 7
Registration for Fall 2014 begins	April 7
Interim May Day Sessions begin (one or two week sessions)	May 14
No classes after 5 p.m.	May 23
No classes; Memorial Day Holiday (campuses closed)	May 24–26
International Student Orientation	May 27
Tuition Payment due for registration on or before June 2*	June 2
<i>(If you register and do not drop your class you may be responsible for payment.)</i>	
Full Term Eight-week and Nine-week Sessions begin (both campuses)	June 2
Last day to add a full-term class; without instructor approval	June 6
Application deadline for summer graduation	June 10
Deadline for petition for residency reclassification	June 10
Deadline for credit/audit changes for 8-week classes	June 10
Last day to add 8-week classes with instructor approval	June 10
Last day to drop 8-week classes and initiate a tuition refund.*	June 10
Deadline for credit/audit changes for 9-week classes	June 12
Last day to add 9-week classes with instructor approval	June 12
Last day to drop 9-week classes and initiate a tuition refund.*	June 12
Tuition Payment due for registrations after June 2*	June 11
<i>(If you register and do not drop your class you may be responsible for payment.)</i>	
No classes; Independence Day Holiday (both campuses closed)	July 4–6
Last day to withdraw from 8-week classes (You will be responsible for full payment)	July 17
Last day to withdraw from 9-week classes (You will be responsible for full payment)	July 22
Eight-week Session ends	July 27
Nine-week Session ends	August 3
Summer Sessions end	August 3

RED ROCKS OPTIONS

WEEKEND COLLEGE

ACCELERATED

SELF-PACED

FLEX

HYBRID

RRCC ONLINE

CCCONLINE

The RRCC Lakewood campus and Arvada campus offer a wide selection of scheduling options to meet your needs

For information call: 303-914-6444 or visit: www.rrcc.edu/options

Weekend College Courses

page 73

Need to go to school only on weekends? Check out our course listing of the variety classes available beginning Fridays at 5:00 pm through Sunday. Most weekend classes are also accelerated.

Accelerated Courses

page 77

When your schedule doesn't permit a 15-week class, try one of our accelerated classes. From 10 weeks, to one weekend, you'll find a variety of classes to meet your scheduling needs. Be sure to check-out Weekend College classes for other accelerated options.

Self-Paced/Flex Courses

page 80

Working with an instructor, you'll design your own schedule. Self-paced courses provide a great amount of flexibility and the opportunity to study when you have the most time to study.

Hybrid Courses

page 81

Often called the "best of both worlds," hybrid/flex courses are a mix of methodologies. Often students spend part of their time in the classroom and part of their time online. In other courses, time may be spent in a lab and working from home.

RRCC Online Courses

page 84

Online courses provide Red Rock's students with the opportunity to take classes from home. Students log in to a dedicated server and ask questions of their teachers, share information with fellow students, and complete reading assignments, homework, and tests.

CCCONline Courses

page 91

Colorado Community Colleges Online (CCCONline) provides community colleges throughout the state the ability to offer a wide range of online classes to their students. If you don't find what you need on campus, check out www.cconline.org.

► **Waitlist Registration is available. See page 8 for details.**

For more information, please visit the waitlist FAQ's: www.rrcc.edu/pdfs/WaitlistFAQs.pdf

Lakewood Campus



**13300 W. 6th Avenue
Lakewood, CO 80228-1255
303.914.6600**

Established in 1969, Red Rocks Community College has been providing high quality academic programs for over 40 years. More than 15,000 students per year choose RRCC to get a jump start on a bachelor's degree, earn an associate degree or certificate, update their skills, or enhance their lives. In addition to our campus locations, students can choose from hundreds of online courses. Our top-notch academics have been accredited by the Academic Quality Improvement Program of the North Central Association of Colleges and Schools. Plus specific programs such as Physician Assistant and Early Childhood Education have earned additional accreditation. RRCC courses are taught by highly-skilled instructors who are experts in their fields.

The RRCC campus in Lakewood lies on a 140-acre hillside near 6th Avenue and Indiana Street—minutes from downtown Denver. Not only is our location convenient, the rolling hills of our grounds make for beautiful views and supports an active community. Our campus features a skateboarding half pipe, sand volleyball court, combined tennis/basketball court, and a rock climbing wall. In addition, our Student Life department offers something for every interest—Phi Theta Kappa honor society, student government, guest lectures, movies, and dozens of clubs centered around academics, outdoors, culture, and hobbies.

In Fall 2012, the Lakewood campus opened a student health clinic, staffed by Physician and Medical Assistants. And in 2013, the RTD Light Rail West Line completed a stop near the campus at the 6th Avenue Service Road and Arbutus Drive.

Lakewood Campus Services

- Admissions/Registration
- Assessment
- Academic Advising
- Assistive Technology Lab
- Bookstore
- Cafeteria and Coffee Shop
- Career Counseling
- Cashier's Office
- Children's Center
- Connect to Success Services
- Disability Services
- Financial Aid Office
- Fitness Center
- Learning Commons
- Library
- Student Employment
- Student Health Clinic
- Student Project Center
- Student Records
- Tutoring (free for RRCC students)

**Hours: See the Campus Directory on page 21.
Information: 303.914.6600.**

Arvada Campus



**5420 Miller Street
Arvada, CO 80002-3069
303.914.6010**

The RRCC Arvada Campus lies just northwest of the intersection of Interstate -70 and Kipling Street. The campus is known for its health career focus, friendly staff, as well as its architecturally beautiful building. The campus has expansive views of the Front Range to the west and downtown Denver to the east. With the recent groundbreaking of the light rail Gold Line, the Arvada campus will soon see the addition of a station within walking distance, allowing access to downtown Denver and points beyond to the east. The campus has been in existence since 1990 and in its current building since January 2000.

Academic programs housed at the Arvada Campus include the Holistic Health, Reflexology and Medical Imaging programs; which includes Radiologic Technology, Diagnostic Medical Sonography, Computed Tomography (CT) and Magnetic Resonance Imaging (MRI). Students are able to complete a wide range of general education courses at the Arvada Campus, including the option of completing an Associate of Arts degree. The campus also provides a multitude of services including: admissions, financial aid resources, career counseling and academic advising, assessment testing, and the Learning Commons (LC) – which offers the availability of 36 computers and tutoring.

Arvada Campus Services

- Admissions and Registration
- Assessment
- Academic Advising
- Career Counseling
- Connect to Success Services
- Disability Services (Available upon request)
- Financial Aid
- GED Pre-test
- Learning Commons/Computer Commons
- Library (Some services available)
- Student Counseling Services (once per month)
- Tutoring (free for RRCC students)

Hours

Campus Services and Learning Commons:

Monday-Thursday	8 a.m. - 9 p.m.
Friday	8 a.m. - 6 p.m.*
Saturday	8 a.m. - 5 p.m.
Sunday	Closed

** Hours at the Arvada campus vary during Weekend College.
Please call our front desk at 303.914.6010 for Fri./Sat. hours.*

Admissions Criteria

RRCC welcomes anyone 17 years of age or older, who can benefit from our instructional programs and courses, including high school graduates, non-graduates, or students in grades 9–12 who are currently enrolled in a high school Concurrent Enrollment program. Students younger than age 17 who are not in a Concurrent Enrollment program may apply for a waiver of the age requirement through the office of the Vice President for Student Services.*

Admission does not ensure acceptance into a particular course or program.

Some programs have limited space and special admissions procedures. Applicants for these programs must contact the appropriate department.

Admission Procedures

- Apply for admission online.
 - Go to www.rrcc.edu
 - Click on **"Enroll Now"** at the very top of the page and follow the directions to complete your application. (We will attempt to notify you of your status, via email, within three business days.)
- Complete the Red Rocks 101 Online Orientation (required).
 - www.rrcc.edu/orientation
- Apply for the College Opportunity Fund (COF).
 - All Colorado residents should complete this application: www.rrcc.edu/cof (click on "sign up for COF")
 - This is the state paid portion of your tuition which benefits all Colorado resident students
- Complete the Accuplacer assessment in the Assessment Center on either the Lakewood or Arvada campus.
 - Provide official documentation of one of the following assessment requirements for enrolling in college-level courses:
 - ACT scores (Reading 17, Sentence Skills 18, Math 19)
 - or,
 - SAT scores (Verbal 440, Math 460) or,
 - Successful completion of college-level math and English courses or,
 - Successful completion of the Accuplacer test
 - Take the Accuplacer test. No appointment is required when taking the Accuplacer test. Study guides available at www.rrcc.edu/assessment/accuguide.
 - Information: www.rrcc.edu/assessment (Lakewood campus 303.914.6720) or (Arvada campus 303.914.6010).
- Set up your student email account.
 - Your Red Rocks email will be your primary communication tool while enrolled at RRCC
 - Information: www.rrcc.edu/admissions/studentemail.html
- Apply for financial aid and attend a Financial Aid orientation.
 - Information: www.rrcc.edu/finaid or 303.914.6256

* The Director of Enrollment Services reviews any questions regarding admission. Any admission that is based on false statements or documents may be reversed. Credits for classes completed under these circumstances may be revoked. The college may review your enrollment if you do not appear to be profiting from instruction or if your enrollment poses a hazard to yourself or others.

- Meet with an academic advisor or Career Planner.
 - Explore your degree/certificate options
 - Identify required courses in order to register for your classes
 - Map out your plan to transfer to a Colorado 4-year institution
 - Approaching graduation? Make sure you're on track
 - Information: www.rrcc.edu/advising or 303-914-6255
- Register for classes.
 - Register in person (both Lakewood and Arvada campuses) or register online:
 - www.rrcc.edu
 - Click on **"The Rock"**
 - Enter your 'S' number and password
 - Click on the "Student" tab
 - Click on **'Add or Drop Classes.'** Follow directions to register for your classes.
 - Information: www.rrcc.edu/admissions or 303-914-6348
- Get your RRCC Student ID card.
 - You will need a photo ID and a copy of your current schedule which you can get online or in Admissions.
 - Information: www.rrcc.edu/studentlife or 303.914.6370

What else should you know?

Purchase books and supplies.

- The RRCC Bookstore, located on the Lakewood campus, is your source for all of your educational materials, including those for CCCOnline classes.
- Information: www.rrcc.bncollege.com or 303.914.6232

Stay current with RRCC.

- "Like Us" on Facebook and sign up with Twitter. You will never miss notices of free food, events, or guest speakers visiting campus.

Notification of Rights Under FERPA for Postsecondary Institutions

The Family Educational Rights and Privacy Act (FERPA) affords you certain rights with respect to your education records.

To learn more see the college catalog or the RRCC Student Handbook.

Information: **Student Records, 303.914.6356**

Student ID #/PIN

Red Rocks Community College assigns you a computer-generated ID which will protect the confidentiality of your social security number, thereby protecting your identity and privacy. Social security numbers are not used as the "identifier" for students. Your ID number is eight digits beginning with an "S".
Example: S01234567

You will receive your "S" number after you have applied.
If you are a continuing student, you may obtain your "S" number by completing the following:

- Go to www.rrcc.edu
- Click on **"The Rock"**
- Click on **Lost student number?** in the "Need Help?" area of the log in window.
- If you have forgotten your password, click on **Forgot password?** in the "Need Help?" area of the log in window.

Colorado Residents: Apply for and authorize the College Opportunity Fund (COF).

There are two (2) steps:

Step One is to **create the account** - you only have to do this once.

During the online college application process you may choose to select the options for RRCC to apply for the COF account in your name. You will still need to do Step Two. Or you may follow the steps below:

1. Please go to the RRCC website at www.rrcc.edu
2. Select the "The Rock" icon found in the **Log In** section
3. Enter your **Student Number**
4. Enter your **Password** (The first time you access this account you will use your birth date mmddyy. You will then be directed to answer a security question and change your password.)
5. Click on the **Student Finance** tab
6. Click on **Apply for COF** under **Payment Options**
7. Click on **Apply for a Stipend** - Follow the directions for creating a 'stipend' account.

Tips: do not enter dashes for your social security number. When entering your user name and password, DO NOT USE special characters such as _ ^ & #. You should see **"Congratulations – Print this Page"** when you have applied successfully.

Or You may go to www.rrcc.edu/cof - Sign up for COF – Apply for a stipend.

Step Two is to **authorize the use of this funding toward your tuition** - allowing Red Rocks Community College to accept these funds on your behalf.

1. Please go to the RRCC website at www.rrcc.edu
2. Select the "The Rock" icon found in the **Log In** section
3. Enter your **Student Number**
4. Enter your **Password**
5. Click on the **Student Finance** tab
6. Click on **Authorize COF for this term** under **Payment Options**
7. **Select a Term** and click **Submit**
8. Select **I choose to Authorize use of my COF stipend for all eligible credits for this term and all future terms** (single click shows changes have been saved)

OR You may stop by the Admissions desk to activate your COF authorization.

If you have questions regarding the College Opportunity Fund, please contact:

Email: cof@rrcc.edu

Phone: 303.914. 6254 • Fax: 303.989.6919

Register or Add Classes Online

1. Go to www.rrcc.edu
2. Click on "The Rock"
3. Enter your **Student Number**
4. Enter your password. If you do not remember your password, click on **Forgot password?** in the "Need Help?" area of the log in window.
3. Click on the **Student** tab
4. Under Registration Tools, click on **Add or Drop Classes**
5. Select the appropriate term, and click **"Submit"**
6. Follow directions at the top of the page. (Note: You can enter the CRN #s of the courses you would like in the boxes, or you can do a course search if you do not know the CRN. The CRN # is the first 5 digit number in the course listing. For example: 36340 would be the CRN for Astronomy 101)
7. Remember to authorize the College Opportunity Fund (COF) if you have not previously selected Lifetime Authorization.
8. You can view your bill by clicking on the **Student Finance** tab, under **Payment Options, View Tuition Bill.**

► Waitlist Registration

Waitlisting will be available for:

- spring, full-term courses
- spring session 1 and session 2 accelerated courses

When a space becomes available in the waitlisted course, the first student on the waitlist will receive an automated email from RRCC to his/her school-issued email account with the notification that a space is now available. The student then has a 24 hour window in which to register for the course. If the student does not register for the course within the 24 hour window, he/she will be dropped from the waitlist and the next student on the waitlist will receive a notification email.

For more information, please visit the waitlist FAQ's at: www.rrcc.edu/pdfs/WaitlistFAQs.pdf

It is critical that you have your student email account activated and that you are actively monitoring it during the waitlist process. Your student email can be easily accessed through our student portal "The Rock."

For more information on your student email account, go to: www.rrcc.edu/admissions/studentemail.html

► **Waitlist Registration is available. See page 8 for details.**

For more information, please visit the waitlist FAQ's: www.rrcc.edu/pdfs/WaitlistFAQs.pdf

Drop and Withdraw Dates

All adds, drops and withdraws must be initiated in Admissions or online. Drop and withdrawal dates can be found by following these steps:

1. Go to **www.rccc.edu**
2. Click on "**The Rock**"
3. Enter your **Student Number**
4. Enter your password. If you do not remember your password, click on Forgot password? in the "Need Help?" area of the log in window.
3. Click on the **Student tab**
4. Under Registration Tools, click on: **Detailed Student Schedule (with drop & withdrawal dates)**
5. When you are done, close the Add or Drop Classes tab on your browser. This will return you to the Student tab on "The Rock."

► **Failure to officially drop or withdraw may result in a failing grade for the class. You will also be responsible for full payment of the class.**

To Drop or Withdraw From a Class Online

1. Go to **www.rccc.edu**
2. Click on "**The Rock**"
3. Enter your **Student Number**
4. Enter your password. If you do not remember your password, click on Forgot password? in the "Need Help?" area of the log in window.
5. Click on the **Student tab**
6. Under **Registration Tools**, click on **Add or Drop Classes**
7. Select the appropriate term, and click "**Submit**"
8. Follow directions at the top of the page.
9. When you are done, close the Course Schedule Detail tab on your browser. This will return you to the Student tab on "The Rock."

► **NOTICE: To drop a class, you must do so by the drop date for that class. Classes dropped after the drop date result in a "W" grade and are considered a withdraw. You will also be responsible for full payment of the class.**

Do not assume you have been dropped from a class for missing payment deadlines. You are responsible for dropping a class before the drop/refund date or you will be responsible for full payment. If you do not attend any class sessions between the start of the course and the census (drop) date of the course, you may be identified as a "no-show" student by the faculty member and potentially dropped from the course. Being dropped as a no-show student can have significant negative consequences if you are receiving financial aid and/or veterans benefits. If you are dropped for non-attendance, you will not be permitted back into the course.

If you are an international student, you need permission from an international student advisor to make any adjustments in your schedule. Financial aid recipients who withdraw or reduce credit hours must consult with a Financial Aid counselor regarding repayment of financial aid funds, if applicable.

Steps for Total Withdrawal from RRCC

Students withdrawing from all courses for which they are registered are considered to be 'withdrawn' from the college for that semester. Your student records remain active for three consecutive semesters, after which your status is considered 'inactive'. Should you decide that a 'total withdrawal' is your only option, the following steps outline the procedure for withdrawing from all of your courses within a semester:

- Go to www.rccc.edu
- Click on "Admissions"
- Click on "Total Withdrawal from All Classes at RRCC"
- Complete the Total Withdrawal Process by completing each field and clicking that you have read each advisement offered. (Each advisement explains the possible ramifications of total withdrawal from your classes). You may also complete a paper copy which you would present to Admissions.
- Click "Submit Form"
- Upon receipt of the electronically-signed form, the Admissions Office staff will finalize the total withdrawal process for you.

Assessment

Students who are working toward a degree within the Colorado Community College system, or wanting to transfer guaranteed-transfer courses to a four-year college, or are under the age of 21 must complete the Accuplacer assessment or provide exemption documentation. The results will help you and your advisor make appropriate choices.

The Accuplacer placement test is given on a walk-in basis on either campus (no appointment necessary) and is not timed. You must have applied and received a student identification number prior to taking the test and bring a government-issued photo ID at least 2 hours before the Assessment Center closes. We strongly recommend you review the online study guides available prior to taking the Accuplacer. The study guides can be found at www.rccc.edu/assessment. Your Accuplacer score is an indication of the level of coursework you are ready to take. You are responsible for enrolling in basic skills courses during your first 30 credit hours of attendance if your assessment scores are below college level. See Strengthening Your Skills options at: <http://www.rccc.edu/collegeprep/pdf/CollegePrepOptions.pdf>.

Exemptions from taking Accuplacer may be granted under these circumstance:

- Official transcript submitted from any previous accredited college where student earned an Associate's Degree (AA or AS) or higher.
- Official transcript submitted from any previous accredited college where student completed college-level English.
- Official transcript submitted from any previous accredited college where student completed college-level Algebra or higher.
- Student has submitted appropriate ACT (Eng. 18, Read 17, and Math 23) / SAT (Verb 440, Math 460) scores.

Students enrolling in Fire Science or Emergency Services coursework must consult the Emergency Services Department for their assessment requirements.

Lakewood Campus Assessment Center 303.914.6720

Monday - Thursday 9 a.m. - 6 p.m.

Friday 9 a.m. - 5 p.m.

Selected Saturdays. Please check Assessment website for Saturdays that the Assessment Center will be open.

Arvada Campus Assessment Center 303.914.6010

Monday - Friday 9 a.m. - 6 p.m.

Saturday 9 a.m. - 1 p.m.

For students needing to take the Accuplacer at a remote location, please see our website for options.

Information: 303.914.6720**www.rrcc.edu/assessment**

High School Students

High school students can get a jump start on college by taking RRCC classes.

RRCC partners with school districts to offer college credit to high school students under the Concurrent Enrollment (CE) program. Concurrent Enrollment courses may be offered at the high school during the school day or students may take classes at an RRCC campus. Check with your high school to learn which options are available to you.

To get started, follow these simple steps:

1. Talk with your high school counselor
2. Complete the RRCC application and CE paperwork
3. Provide ACT/SAT scores or take the Accuplacer at RRCC
4. Visit with an RRCC High School Relations advisor

High school and home schooled students not participating in Concurrent Enrollment may also take RRCC classes. For more information, contact 303.914.6350 or visit rrcc.edu/hs.

Underage (under 17) students not participating in the Concurrent Enrollment program should contact Deb Dahlstrom in the Student Success office at 303.914.6388 or visit rrcc.edu/hs for more information.

International Students

International students must have F1 visas to study in the United States.

1. Contact the International Student Services Office for an International Student Application: Learning Commons - Room 1252, or call 303.914.6416, or visit www.rrcc.edu/international
2. Meet with an international student advisor to review your educational goals and plan the courses needed to achieve those goals. Review this plan frequently with an international student advisor in International Student Services.
3. Register in person at the International Student Services Office. F1 students must register for at least 12 credits for both fall and spring semesters.

Plan ahead and register early in order to have the best selection of courses and class times.

Information: 303.914.6416**www.rrcc.edu/international**

Western Undergraduate Exchange

The Western Undergraduate Exchange (WUE) is a program of the Western Interstate Commission for Higher Education (WICHE). Students who are residents of WICHE states may enroll at over 135 participating two- and four-year college programs outside of their home state at a reduced tuition rate. WICHE states include Alaska, Arizona, California, Colorado, Commonwealth of Northern Marianas Islands, Hawaii, Idaho, Montana, Nevada, New Mexico, North Dakota, Oregon, South Dakota, Utah, Washington, and Wyoming. This is a great way for students to study at RRCC, but there are some restrictions:

- WUE/WICHE students are not eligible to participate in the College Opportunity Fund (COF).
- A student participating in the WUE/WICHE program may not use the time in Colorado to fulfill the physical presence requirement for in-state tuition.
- See the Tuition and Fees page in this schedule for details on WUE/WICHE rates.
- The Physician Assistant (PA) program is not available for this program but PA students may qualify for the Professional Student Exchange Program (PSEP) which enables students to enroll in selected out-of-state professional programs usually because those fields of study are not available at public institutions in their home states. Please note that residents of California, Oregon and South Dakota are not eligible to enroll through PSEP. Information is available at www.wiche.edu/psep.

Information: 303.914.6543 or <http://www.wiche.edu/wue>

► **Waitlist Registration is available. See page 8 for details.**

For more information, please visit the waitlist FAQ's: www.rrcc.edu/pdfs/WaitlistFAQs.pdf

Tuition rates below are effective for Spring 2014.

Tuition rates and course fees are set annually by the State Board for Community Colleges and Occupational Education.
All tuition rates and course fees are subject to change. For current tuition rates, please check the website: www.rccc.edu/tuition.

Resident Tuition Rates

Credits	Student Share Tuition	COF Stipend Tuition*	Total Tuition	Registration Fee	Student Fee**	Student Health Clinic Fee***	Total Cost	Student Share Tuition, Fees
1	\$119.50	\$64.00	\$183.50	\$12.25	\$9.23	\$20.00	\$224.98	\$160.98
2	\$239.00	\$128.00	\$367.00	\$12.25	\$18.46	\$20.00	\$417.71	\$289.71
3	\$358.50	\$192.00	\$550.50	\$12.25	\$27.69	\$20.00	\$610.44	\$418.44
4	\$478.00	\$256.00	\$734.00	\$12.25	\$36.92	\$20.00	\$803.17	\$547.17
5	\$597.50	\$320.00	\$917.50	\$12.25	\$46.15	\$20.00	\$995.90	\$675.90
6	\$717.00	\$384.00	\$1,101.00	\$12.25	\$55.38	\$20.00	\$1,188.63	\$804.63
7	\$836.50	\$448.00	\$1,284.50	\$12.25	\$64.61	\$20.00	\$1,381.36	\$933.36
8	\$956.00	\$512.00	\$1,468.00	\$12.25	\$73.84	\$20.00	\$1,574.09	\$1,062.09
9	\$1,075.50	\$576.00	\$1,651.50	\$12.25	\$83.07	\$20.00	\$1,766.82	\$1,190.82
10	\$1,195.00	\$640.00	\$1,835.00	\$12.25	\$92.30	\$20.00	\$1,959.55	\$1,319.55
11	\$1,314.50	\$704.00	\$2,018.50	\$12.25	\$101.53	\$20.00	\$2,152.28	\$1,448.28
12	\$1,434.00	\$768.00	\$2,202.00	\$12.25	\$110.76	\$20.00	\$2,345.01	\$1,577.01

Non-resident Tuition Rates

Credits	Registration Tuition	Student Fee	Student Health Clinic Fee***	Total Cost
1	\$490.30	\$12.25	\$9.23	\$531.78
2	\$980.60	\$12.25	\$18.46	\$1,031.31
3	\$1,470.90	\$12.25	\$27.69	\$1,530.84
4	\$1,961.20	\$12.25	\$36.92	\$2,030.37
5	\$2,451.50	\$12.25	\$46.15	\$2,529.90
6	\$2,941.80	\$12.25	\$55.38	\$3,029.43
7	\$3,432.10	\$12.25	\$64.61	\$3,528.96
8	\$3,922.40	\$12.25	\$73.84	\$4,028.49
9	\$4,412.70	\$12.25	\$83.07	\$4,528.02
10	\$4,903.00	\$12.25	\$92.30	\$5,027.55
11	\$5,393.30	\$12.25	\$101.53	\$5,527.08
12	\$5,883.60	\$12.25	\$110.76	\$6,026.61

Colorado state law defines the conditions that qualify you for in-state tuition. Your initial classification is based on information you supply on the Application for Admission. You must live in the state of Colorado for 12 consecutive months before you can apply for reclassification to resident status. The Petition for Residency Reclassification is available in the Admissions Office and online at www.rccc.edu/tuition. The deadline for a change in status for Spring 2014 is February 5.

Colorado Residents



Sign up for the College Opportunity Fund (COF).

COF is a state-funded program that provides a per-credit subsidy for residents attending state-supported and participating private colleges and universities. This money, referred to as the COF stipend, is applied to an

in-state student's tuition, provided the student applies for and authorizes its use. The college you are attending will receive the money and it will appear as a tuition credit on your bill. COF rates are set annually by the Colorado General Assembly. If you do not apply for COF funding, you are responsible for both the student share and the state share of all tuition and fees. (You need to apply for COF only once, and you must authorize its use.) Please review your bill each term to ensure your COF stipend has been correctly applied to your account. <https://cof.college-assist.org>

Online, Nursing, PA Program, and WUE/WICHE Tuition Rates

RRCC Online & CCCOnline Tuition

Resident Tuition: \$211.25 student share, \$64.00 COF stipend per credit hour. Total tuition \$275.25 per credit.

Non-Resident Tuition: \$322.00 per credit hour

NUR Online

Resident Tuition: \$265.90 student share, \$64.00 COF stipend per credit hour. Total tuition \$329.90 per credit.

Non-Resident Tuition: \$490.30 per credit hour

Nursing Courses (NUR)

Resident Tuition: \$174.15 student share, \$64.00 COF stipend per credit hour. Total tuition \$238.15 per credit.

Non-Resident Tuition: \$490.30 per credit hour

Physician Assistant Program (PAP)

Resident Tuition: \$449.55 student share, \$64.00 COF stipend per credit hour. Total tuition \$513.55 per credit.

Non-Resident Tuition: \$548.65 per credit hour

Western Undergraduate Exchange (WUE/WICHE)

Non-Resident WUE/WICHE Base Tuition:

\$179.30 per credit hour.

Non-Resident WUE/WICHE RRCCOnline and CCCOnline Tuition: \$322.00 per credit hour.

Note: WUE/WICHE rates are not available for the Physician Assistant Program. <http://wiche.edu/wue>

All course fees: \$6.45 per credit hour for designated courses. **Cisco fees:** \$17.80 per credit hour for designated courses.

CCCOOnline Digital Textbooks: \$52.00-\$62.00 per course for designated courses.

****Student fees** of \$9.23 per credit hour include: Student Activity fee \$5.45. Student Center Bond fee \$2.50. Parking fee \$1.28. Total fees \$9.23.

*Note: Student fees apply to the first 12 credit hours only. ***Student Health Clinic Fee:* \$20.00 per term for fall and spring semesters.

The Student Health Clinic is available for all fee-paying, on-campus students.

Methods of Payment

Pay in person: You can pay by cash, personal check, MasterCard, Visa, Discover Card, or American Express at the Cashier's Office at the Lakewood campus; the Arvada campus does not accept in-person payments. If you are sponsored by a third party, such as an employer or other agency, bring a check to the Cashier's Office from the sponsor or a letter stating that the sponsor will pay upon receipt of billing and before grades are released. Scholarships which have been awarded will be posted to your student account. Scholarships payable to international students have specific IRS requirements. If you are an international student a portion of your scholarship may be withheld to pay US federal taxes.

Pay by mail: Be sure to list the student S# and full student name on the check or money order. Mail a check or money order to:

Red Rocks Community College
Cashier's Office, Box 2
13300 W. 6th Ave., Lakewood, CO 80228-1255

Pay online: Go to www.rrcc.edu and log in to "The Rock" using your student ID#. Click the Student Finance tab and under Payment Options, choose the "Pay online with a credit card" link. Only MasterCard and VISA are accepted online. To pay with American Express or Discover, please contact the Cashier's Office at 303.914.6222.

Billing and Payment Dates

DO NOT WAIT FOR A BILL. Your student bill is available online on demand in the portal. Log in to "The Rock" using your student ID#. While you are in The Rock, be sure to activate your student email address. Your student email address is the primary method we will use to communicate with you regarding your student bill. Please feel free to email cashiers.office@rrcc.edu with any questions about your student bill.

See the Calendar page for payment dates.

Unless you are on a payment plan through AES, payment in full is due no later than the first day of class.

▶ ***Do not assume you have been dropped from a class for missing payment deadlines. You are responsible for dropping a class before the drop/refund date or you will be responsible for full payment. If you do not attend any class sessions between the start of the course and the census (drop) date of the course, you may be identified as a "no-show" student by the faculty member and potentially dropped from the course. Being dropped as a no-show student can have significant negative consequences for students using financial aid and/or veterans benefits. Students who are dropped for non-attendance will not be permitted back into the course.***

You may drop a class online or by emailing admissions@rrcc.edu, or by fax to 303.989.6919. **Drops may NOT be made by phone.**

Past Due Accounts

If your account is past due, you may not register for classes. Past-due accounts will be turned over to a collection agency in accordance with Colorado law, and collection costs will be added to your account balance. Past due accounts not paid by the due date may be subject to interest charges at 8% per year in accordance with Colorado law. Your delinquency will be reported to national credit bureaus. You will not be issued a transcript. The charge for a returned payment is \$25. If your check is returned by your bank, you will be required to pay in cash, by certified funds, or with a credit or debit card, at the Cashier's Office at the Lakewood Campus.

Monthly Installment Payment Plan

If you are taking at least four credits, you can sign up online for the Installment Tuition Payment Plan. You must enroll in the plan at the beginning of each semester that you would like to pay in installments. Monthly payments may be made using Visa, MasterCard, Discover, American Express, or by automatic withdrawal from a checking or savings account. There is a nonrefundable \$25 enrollment fee for each term in which you enroll. Returned payment charges apply for any payments returned by your bank. Check the website at www.rrcc.edu/tuition to familiarize yourself with the plan and to enroll. If you are under 18, your parent or legal guardian must sign.

When to Apply for the Payment Plan

Your tuition and fees will be divided into multiple payments depending upon when you sign up for the monthly payment plan. You must pay your balance due in full before registering for classes for the following term. Please be sure to keep your budgeted balance up-to-date with the payment plan processor and be sure to check your bill throughout the term to ensure your payments are correctly posted to your student account.

Refund Policy

- Refunds of payments made by credit card are first refunded to the original payment credit card.
- All remaining refunds are processed according to the refunding preference you selected on the HigherOne website.
- Through HigherOne, you may select an electronic deposit to your existing checking or savings account or you may choose to set up a new bank account with HigherOne. You may also choose to receive a paper check in the mail directly from Higher One, at your address on record with Admissions. Be sure to keep your address up to date.
- If you do not choose a refunding preference, you will receive your refund via paper check mailed to your address on file with RRCC, approximately 21 days after your batch refund posts to your student account.
- For more information about the HigherOne refunding process, check out: www.rrcc.edu/tuition/refund.htm.
- Your refund will not include Barnes and Noble bookstore charges for items you purchased at the bookstore, the \$25 Installment Tuition Payment Plan fee, or materials fees. Tuition and student fees will be refunded. The \$12.25 registration fee will be fully refunded if all classes are dropped by the deadlines published for each term in the calendar or online.
- Only classes dropped by the course drop/refund date are eligible for refund.

▶ ***Do not assume you will be dropped for missing payment deadlines.***

You are responsible for dropping your classes. Drop dates may vary by class. Please review the schedule to ensure you know the specific date applicable to each course in which you are enrolled. If you do not drop your class by the date noted in the schedule, you are responsible for the full cost of the course.

- If a course is cancelled by the college, you are eligible for a 100 percent refund of tuition and fees. Your refund will be issued as noted above.
- Please check with the Bookstore regarding any textbook refunds.

cashiers.office@rrcc.edu or 303.914.6222

Financial Aid

All Red Rocks students are encouraged to apply for financial aid. The first step to receive financial aid is to submit a Free Application for Federal Student Aid (FAFSA) for the appropriate academic year.

The process takes 6-8 weeks, so apply early! The results of the FAFSA application will help the Financial Aid Office at Red Rocks Community College determine the type and amount of aid you will be eligible for. We must receive the results of this application before you will be considered for any federal or state financial aid. You are encouraged to check your My Community Education account online for additional requirements and financial aid status.

How to Submit the FAFSA:

Apply online at www.fafsa.ed.gov using RRCC's school code of **009543**.

You and your parents (if you are considered a dependent student – see FAFSA dependency status questions) may want to apply for a Personal Identification Number (PIN) before starting the application. You will use the PIN to electronically sign it once you finish. The link to apply for a PIN is in the "Before Beginning a FAFSA" section of the FAFSA website.

If you need assistance completing the FAFSA, contact the RRCC Financial Aid Office to arrange an appointment with an Educational Opportunity Center (EOC) representative.

Although applications for financial aid can be submitted throughout the year, priority dates have been established so that awarding can be completed before the first day of classes. If you have been awarded financial aid by the first day of classes, you can expect to have the aid credited to your account shortly after the drop/refund date. Any funds remaining after the total bill is paid will be issued to your HigherOne Debit Card.

To Receive Aid For:

Spring 2014
 Summer 2014
 Fall 2014
 Spring 2015
 Summer 2015
 Fall 2015

Apply by:

Sept. 1, 2013
 Feb. 1, 2014
 April 1, 2014
 Sept. 1, 2014
 Feb. 1, 2015
 April 1, 2015

You must apply for admission to RRCC to be eligible for financial aid. You will be notified by mail and/or email about your financial aid status.



Scholarships

Red Rocks Community College offers scholarships through Financial Aid, the Red Rocks Community College Foundation, High School Relations, and Student Employment and Internship Services. Scholarships may be awarded based on merit, financial need, or affiliation with an organization or group. Each of these scholarships has different criteria and deadlines, but all are available to qualified RRCC students. To learn more about scholarships and their requirements, contact one of the offices below.

RRCC Financial Aid

303.914.6256
www.rrcc.edu/finaid

RRCC Foundation

303.914.6308
www.rrcc.edu/foundation

High School Relations

303.914.6350
www.rrcc.edu/hs

Academic Advising

Academic advisors can help you select courses, identify course prerequisites, obtain program information, evaluate assessment results, check graduation requirements, and assist with transfer planning to a four-year college or university. Advisors are available on both campuses on a limited walk-in basis and by appointment for more detailed academic goal planning as well as career planning. All students are strongly encouraged to consult with an advisor before determining a degree or certificate program. Only one degree/certificate modification is allowed per semester.

Information: 303.914.6255 www.rccc.edu/advising

Lakewood Advising Center hours

Monday through Thursday, 8 a.m. to 6:00 p.m.
Friday, 9 a.m. to 5:00 p.m.

Arvada Campus Advising

By appointment only, call 303.914.6010

Bookstore



The Red Rocks Bookstore, located on the Lakewood campus, is your source for all of your educational materials including those for CCOnline classes. You may choose from digital books and rental books as well as new and used textbooks. Study aids,

reference books and dictionaries are also available.

The bookstore also carries school supplies, calculators, electronic items, back packs, greeting cards, magazines, best-selling paperbacks (discounted 25%), RRCC gifts & apparel along with snack food and beverages. Barnes & Noble gift cards may be purchased and redeemed. Bookstore services include special orders for books not in stock, limited check cashing and UPS shipping.

The Bookstore will buy back used textbooks at the end of semester if they are being used again in the next semester. Textbooks may be ordered online by clicking on "Bookstore" at the Red Rocks website, www.rccc.edu. Books may be shipped to students' homes, held for in-store pickup, or delivered to the Arvada campus. Payment is accepted by cash, check (with proper I.D.), Visa, MasterCard, Discover, American Express, Student Financial Aid and Barnes & Noble Gift Card. Receipts are always required for returns. Please refer to signs in the bookstore for refund policies and time limits.

**Information: 303.914.6232 or sm259@bncollege.com
rccc.bncollege.com
www.facebook.com/redrocksbookstore**

Cafeteria/Food Service

The RRCC Café on the Lakewood campus serves hot and cold food selections.

Information: 303.914.6374

Campus Police



The Campus Police Department keeps our campuses secure by responding to medical emergencies, investigating criminal acts, auto accidents, and enforcing traffic regulations.

Officers also open and close campus buildings, provide safety escorts when needed, provide vehicle battery jump-starts, and deliver emergency messages. A 9-1-1 Communications Center takes calls and sends officers and security Officers to the requested location for service.

Campus Police is also the location for lost and found items and we are located behind the Information Desk at the main entrance of the Lakewood Campus

Emergency Dispatch: 911
Non-emergency Dispatch: 303.914.6394

Career Services

Red Rocks is committed to helping students succeed in their pursuit of a quality education, including assistance in developing a clear career plan. Career Services provides individualized career counseling, employment resources, and career assessments. The best course of action is a planned course of action; having an idea of your career direction will help you to focus on a sound academic plan!

Career Services website:
www.rccc.edu/careerservices

Visit and explore the three paths: Career Exploration, Employment Resources, and Educational Planning. Career Exploration includes career assessments and exercises exploring values, strengths, skills, interests and personality. Also explore college majors, workshops and classes. Employment resources include labor market information, job search skills, internships and jobs for Red Rocks students. Educational Planning includes academic advising, orientations and resources for transferring to four-year colleges and universities. To make an appointment for a one-on-one career advising session please call the Arvada campus at 303.914.6010 or the Lakewood campus at 303.914.6255.

Career Assessments

Individual appointments for the Myers-Briggs and Strong Interest Inventory and StrenthsQuest career assessments are \$20 each for students and alumni, or \$30 each for community members. Assessments are available at both campuses.

Career Assessment Workshops

The Myers-Briggs Type Indicator and Strong Interest Inventory can be interpreted in a small group setting, offered each fall and spring semester on a Saturday morning. \$30 for Red Rocks Student or \$50 for community members.

Career Development Course

Career Development, PSY 110, is offered each fall, spring, and summer semester. PSY 110 covers all areas of the career development process, including formal and informal assessments (personality, interests, skills, values, strengths, and beliefs); personal career exploration; occupational, labor, and job market resources; the changing workplace; goal-setting; decision-making; networking; informational interviewing; résumé writing; and interviewing skills. Upon completion, students will have created their own vision board and career development plan.

Information: Dan Macy 303.914.6016 or dan.macy@rrcc.edu

Child Care



Red Rocks Community College is home to Child Care Innovations, a Child Care Resource and Referral Agency. Parents looking for child care may visit room 2666 on the Lakewood campus or call 1.877.338.2273 for free referrals of

licensed child care facilities, assistance in evaluating options and helpful consumer education information. To conduct a search online, visit www.qualistar.org.

The Children's Center on the Lakewood campus offers full-service, full-day care for children from 18 months to kindergarten entry. The high-quality program provides secure and nurturing care. The center serves families of students, staff, faculty, and the community. The center does not provide drop-in care.

Information: 303.914.6328 www.rrcc.edu/childcare

Coffee Shop

The Coffee Shop, located in the Student Center on the Lakewood campus, offers brewed coffee, espresso drinks, smoothies, plus quick meals and snacks.

Information: 303.914.6262

College Prep Zone (CPZ)

The College Prep Zone offers tutoring for students who are trying to improve their basic skills in reading, writing, and math. Our experienced tutors will help you with your college prep class homework (MAT 045, 060, 090 and CCR 092) and will also help you prepare for the Accuplacer test. Also see Strengthening Your Skills options at: www.rrcc.edu/collegeprep/pdf/CollegePrepOptions.pdf.

Information: 303.914.6736 or www.rrcc.edu/collegeprep/cpz.html

Connect to Success Services

Connect to Success is a learning success service that assists students with reaching their academic, career, and personal goals by providing support with study skills, success strategies, career development activities, recommendations for campus services, and referral information for community resources. For assistance, students are encouraged to visit the offices located in the Learning Commons on the Lakewood campus or access the website for further information.

Information: www.rrcc.edu/success

Email: rrcc.connecttosuccess@rrcc.edu

Employment and Internship Opportunities for Students

Employment—On Campus

On-campus, part-time employment is available to eligible students through Work Study and Student Hourly Programs. For more information, visit Human Resources in Room 1025 on the Lakewood campus.

Information: 303.914.6299 or

www.rrcc.edu/hr/student_employment.html

Employment—Off Campus

A wide range of full-time, part-time and temporary job listings are available through our online career network, www.rrcc.edu/careerconnect. Other resources available to students include on-campus recruiting visits from business and industry; job announcements posted both online and on campus, and assistance with résumé preparation, interviewing skills, and general career advising. For more information, visit Room 1260 in the Learning Commons on the Lakewood campus.

Information: 303.914.6608 or www.rrcc.edu/careerconnect

Internship Services

Internships provide students with an opportunity to work in a position that is directly related to their field of study, applying classroom instruction to practical work experience.

Students interested in pursuing an internship begin the process by scheduling an appointment with Internship Services, Room 1260, Learning Commons on the Lakewood campus.

Information: 303.914.6361 or www.rrcc.edu/internships

ESL/Foreign Language Lab

The ESL/Foreign Language Lab on the Lakewood campus offers tutoring in Spanish, French, German, and English as a Second Language (ESL). Computers bookmarked with useful language sites are also available.

Information: 303.914.6701 (Foreign Language)
303.914.6539 (ESL)

Fitness Education Center

The Fitness Education Center on the Lakewood campus offers students the opportunity to improve cardiovascular fitness, flexibility, muscle strength, and endurance. Equipment includes free weights, weight machines, computerized bicycles, treadmills, stepmills, a versa climber and a ricochet court. Use of the Center is free for students with a current semester ID. Students may enroll in PED 110-Fitness Center Activity for 1 credit.

Information: 303.914.6375

International Student Services

The International Student Services Office provides college preparatory English classes for international and resident students for whom English is not a primary language. Also provides academic and cultural advising for a diverse student population, and specific immigration advising for International students.

Information: 303.914.6416, 303.914.6536, 303.914.6538, or www.rrcc.edu/international

Learning Commons

The Learning Commons is a welcoming place that houses many resources to help students be successful. It is equipped with Internet accessible computers and computer applications to help students complete coursework or participate in online classes. Students can study on their own or meet with a tutor, a study group, or their instructor. Come on in and check it out!

Lakewood Learning Commons Hours

303.914.6705

Monday to Thursday	7 a.m. to 7 p.m.
Friday	8 a.m. to 6 p.m.
Saturday	10 a.m. to 4 p.m.
Sunday	Closed

Hours vary between semesters. Please call 303.914.6705 to verify hours.

Information: www.rrcc.edu/lc

Arvada Learning Commons Hours

303.914.6010

Monday to Thursday	8 a.m. to 9 p.m.
Friday	8 a.m. to 6 p.m.*
Saturday	8 a.m. to 5 p.m.*
Sunday	Closed

** Hours vary during weekend college. Please call our front desk at 303.914.6010 for Fri./Sat. hours*

Arvada Information: www.rrcc.edu/arvada

Library (Lakewood Campus)

The RRCC library is a buzzing hub of campus activity and learning throughout the semester. The library offers extensive print and electronic resources to support the RRCC curriculum, as well as programming and training to support student learning. Print and materials collections range from popular books, faculty-curated book selections, magazines, newspapers, educational films and popular movies on DVD. Online services include article databases, ebooks, multimedia assets and online

tutorial libraries, all of which are accessible on and off campus. The library's collections and services are designed to support students transitioning from high school or the workplace into four-year colleges, via traditional learning methods and complimentary learning styles. The goal of the library is to support a wide range of interests among students, faculty, and staff of the college. For updated information about hours, please visit us on the Web!

Information: 303.914.6740 www.rrcc.edu/library

Office of Disability Services

Students With Disabilities

Red Rocks fully supports Section 504 of the Rehabilitation Act of 1973, with amendments of 1974, as well as the Americans with Disabilities Act Amendments Act of 2008 (ADAAA) regarding nondiscrimination based on disability. Reasonable accommodation will be provided based on appropriate disability information.

The Office of Disability Services provides support, direction and accommodations for individuals with disabilities. Accommodations may include books in alternate format, extra time on testing, and interpreting. Resources include an Assistive Technology Lab located on the Lakewood campus. If you have a disability and require an accommodation to access a class, program, service or other activity at Red Rocks, contact the Office of Disability Services.

Information: 303.914.6733 www.rrcc.edu/disabilityservices

Red Rocks Student Government

The Voice of the Students

Red Rocks Student Government represents the interests of the student body. Members work with the college's administration to set policy and plan various activities. To join student government, you must be enrolled at RRCC, complete the application process, and maintain a 2.5 GPA. Participation provides an opportunity to develop leadership skills that will assist you in your educational and professional endeavors.

Information: 303.914.6248

Service Learning (Lakewood Campus)

Service Learning (SL) is a way for you to become involved in the community and to combine experiential learning with classroom learning. The Service Learning program at RRCC connects community service with academic instruction, focusing on critical, reflective thinking and personal and civic responsibility. With the support of faculty and fellow students, service learning can add a new dimension to classroom discussions. You have the opportunity to serve your community while applying knowledge gained in the classroom. Community organizations benefit from your involvement while you enhance your own sense of personal outreach in meeting community needs. Students interested in pursuing Service Learning can ask their instructors' permission to pursue individual service projects. Transcript designation is available to these students.

Information: 303.914-6389

Student Center

The Lakewood campus Student Center offers various services and activities for students, including:

- Campus events and entertainment
- Leadership opportunities
- Publications and bulletin boards
- Recreational sports
- Student clubs and organizations
- Student ID cards
- Movie tickets
- Study groups
- Computers for academic and leisure use
- Locker rentals
- Student Food Bank
- FAX and copy services

Students who are taking courses at other RRCC locations are encouraged to visit the main campus and take full advantage of the student services and resources available. The Student Center includes pinball, gaming computers, pool tables, foosball, ping pong, vending machines, fitness center, coffee bar, The Den, the Student Life Desk, and the Student Project Center.

Information: 303.914.6370

Student Health Clinic

Providing Medical and Behavioral Health Care for all RRCC Students.

The RRCC Student Health Clinic, located on the Lakewood campus near the Student Life desk, is a medical clinic that is staffed by certified and licensed medical providers. We provide nearly all general medical care that would be similar to visiting a Family Practice Clinic.

Medical Services Provided Include:

- Annual Physical Exams and Program Physicals for signature
- Multiple sick visits or consultations as needed
- Evaluation and Treatment of Common Illnesses
- STI Testing and Counseling
- Women's Health including Birth Control Counseling and Pregnancy Testing (\$)
- In-Office Procedures: stitches, toe nail removal, wart removal, etc. (\$)
- Preventative Healthcare: diet/exercise counseling and smoking/tobacco cessation
- Vaccinations and Seasonal Flu Shots (\$)
- Lab work (\$)

Who can be seen at the Health Clinic?

The Health Clinic can see all students at RRCC including online and non-fee paying students. If you are a non-fee paying student you will simply pay the health clinic fee before being seen. Faculty and staff who are taking classes and have paid the fee may also be seen at the clinic.

Health Clinic Hours

Open Monday through Friday- specific hours are posted at the clinic and are subject to change.

For an appointment call 303-914-6655 or come stop by the clinic. Walk-ins are welcome and accommodated on a first-come first-serve basis.

Behavioral Health Services:

Brief counseling to help with stress, depression, and other life challenges is provided at both the Lakewood and Arvada campuses by a licensed therapist from Jefferson Center for Mental Health. Students may qualify for up to six sessions at no charge, or may be referred to community resources. Visit www.rccc.edu/counseling for hours and additional information. Call 303-914-6316 for an initial consultation. Veterans may request a visit with a Veterans Services Manager that specializes in the needs of those who have served in the military. Call 303-425-0300 for an appointment or visit www.jeffersonmentalhealth.org/programs/Veterans/vetmain.cfm

Tutoring

Tutoring, which is available on both campuses, is provided by professional and peer tutors. Walk-in tutoring for math, writing, the sciences, accounting, Microsoft applications, and other subjects is free to RRCC students in the Learning Commons. One-to-one tutoring is available for vocational students with a "C" or below in their classes and for transfer majors whose grades fall below average in selected content areas.

Information: www.rccc.edu/lc/tutoring.htm

Lakewood campus: 303.914.6701

Arvada campus: 303.914.6030

Writing Center and Online Writing Center

The mission of the Writing Center is to help students become better writers. Tutors are available on both campuses to work individually with students in any subject area to improve their writing skills, offering them strategies and resources for succeeding in any kind of writing assignment, including essays, research papers, and essay exams. Tutors will help students generate ideas, organize and develop topics, revise and edit with confidence, and observe conventions of format and documentation.

Information: www.rccc.edu/writing

Lakewood campus: 303.914.6321

Arvada campus: 303.914.6030



Associate of Arts

Transfer degree

The associate of arts degree (60 credits) is for the student who intends to transfer to a four-year college or university. The AA curriculum consists of transferable general education classes in communication, math, physical and life sciences, arts and humanities, and social and behavioral science, as well as approved elective classes. Follow our catalog recommendations for specific areas of study.

Associate of Science

Transfer degree

The associate of science degree (60 credits) is for the student who intends to transfer to a four-year college or university. The AS curriculum consists of transferable general education classes in communication, math, physical and life sciences, arts and humanities, and social and behavioral science, as well as approved elective classes. A specific number of your approved elective credits must be in math or science. Follow our catalog recommendations for specific areas of study.

Associate of General Studies – Specialist

Articulated transfer degree

The associate of general studies-specialist degree (60 credits) is for the student who wants to complete the associate of arts core general education transfer course requirement and have an emphasis in a career-oriented program of study.

Associate of General Studies – Generalist

Career-oriented degree

The associate of general studies-generalist degree (60 credits) is for the student who wants to complete a combination of college-level general education courses and a variety of vocational courses. Courses are considered for transfer on an individual basis by the receiving four-year college or university.

Associate of Applied Science

Career-oriented degree

The associate of applied science degree (60-75 credits) is for the student who is preparing for entry-level employment through a career-oriented program of study or is upgrading skills for a specific occupation. This degree is not intended for transfer. Various courses within this degree may be accepted into a four-year institution although they are considered for transfer on an individual basis by the receiving university. Faculty advisors are available in each course of study to guide you through your degree plan.

Certificates

Certificates ranging from 5 to 30 credits are available in certain programs. Read the RRCC Catalog or website for specific programs. Faculty advisors are available in each course of study to guide you through your certificate plan.

Prerequisite Requirements

Registration for all GTPathways freshmen level (100 level) and higher courses require successful completion of ENG 090 (grade "C" or higher) or equivalent assessment scores (Accuplacer 95, ACT English 18). In addition, Physical & Life Science courses require successful completion of at least MAT 090 (grade "C" or higher) or equivalent assessment scores (Accuplacer EA 45, ACT19). Some courses require higher levels of math.

Transferring to a Colorado public or private four-year institution.

Associate of Arts Degree

**General education transfer requirements:
37–42 credits**

Communication: 9 credits*
 Mathematics: 3–5 credits
 Physical and Life Sciences: 7–10 credits
 History: 3 credits
 Social and Behavioral Sciences: 6 credits, must cover two categories
 Arts and Humanities: 6 credits, must cover two categories
 Social and Behavioral Sciences, Arts and Humanities: 3 credits, one course from any aforementioned category

Additional requirement: 18–23 hours of approved transferable electives**

Total required credits: 60

- * Communication is an RRCC specific graduation requirement.
- ** Please meet with an advisor for a list of the approved elective courses for the associate of arts degree.

Associate of Science Degree

**General education transfer requirements:
39–44 credits**

Communication: 9 credits*
 Mathematics: 3–5 credits
 Physical and Life Sciences: 12–15 credits, with two courses in sequence
 History: 3 credits
 Social and Behavioral Sciences: 6 credits, must cover two categories
 Arts and Humanities: 6 credits, must cover two categories

Additional requirement: 16–21 hours of approved transferable electives (14 of which must be approved math or science courses)**

Total required credits: 60

- * Communication is an RRCC specific graduation requirement.
- ** Please meet with an advisor for a list of the approved elective courses for the associate of science degree.

Many of your Red Rocks courses will transfer. Please consult with a Red Rocks academic advisor, as well as a transfer counselor at the institution you wish to attend, to verify your course choices.

Generally,

if you

- complete your AA or AS degree and earn a "C" or higher in each course,

then

- the 60 credits of your AA or AS degree are designed to transfer upon admission to a degree program in a Colorado four-year college or university.

and

- you may finish your bachelor's degree upon completion of an additional 60 credits.

Meet with your academic advisor as soon as possible for a list of applicable degrees. Special articulation agreements for degrees such as Teacher Education, Business, and Engineering have specific lower-division course requirements.

Certain majors and 4 year institutions indicate specific transfer requirements. Please meet with an advisor for information about obtaining a transfer guide that will help you select lower-division courses to finish your bachelor degree.

Credit earned for prior learning, Advanced Placement, correspondence courses, CLEP, and other credit from "testing out" of a course may not apply. The institution to which you transfer will evaluate these credits according to its policies.

Visit www.rrcc.edu/transfer for more information and a list of Guaranteed Transfer Core classes.

RRCC has transfer agreements with the following colleges:

Adams State College
 Argosy University
 Colorado Christian University
 Colorado College
 Colorado School of Mines
 Colorado State University:
 Fort Collins
 Pueblo
 CSU Global
 Colorado Mesa University
 Colorado Technical University

DeVry University
 Fort Hays State University
 Fort Lewis College
 Franklin University
 Jones International University
 Kaplan University
 Metropolitan State University of Denver
 Naropa University
 Regis University
 St. Francis University

University of Colorado:
 Boulder
 Colorado Springs
 Denver
 Anschutz Medical Campus
 University of Northern Colorado
 University of Southern Colorado
 University of Phoenix
 Western Governors University
 Western State College

General Education State Guaranteed Transfer Courses

(These courses are guaranteed to transfer to public Colorado colleges with at least a "C" or higher grade in each course.)

Additional courses may apply. Consult an Academic Advisor for details.

Registration for all GTPathways courses require successful completion of ENG 090 or higher (minimum grade of "C") or equivalent assessment scores or higher (Accuplacer Sentence Skills: 95, ACT English 18, SAT English 440).

Math and Science courses also require successful completion of MAT 090 or higher (minimum grade of "C") or equivalent assessment scores or higher (Accuplacer Elementary Algebra: 61, ACT Math: 19). Additional prerequisites may apply.

Communication

ENG 121 English Composition I (3)
ENG 122 English Composition II (3)

Mathematics

MAT 120 Mathematics for the Liberal Arts (4)
MAT 121 College Algebra (4)
MAT 122 College Trigonometry (3)
MAT 123 Finite Math (4)
MAT 125 Survey of Calculus (4)
MAT 135 Introduction to Statistics(3)
MAT 166 Pre-Calculus (5)
MAT 201 Calculus I (5)
MAT 202 Calculus II (5)
MAT 204 Calculus III with Engineering Applications (5)
MAT 261 Differential Equations with Engineering Applications (4)

Arts and Humanities

• Arts and Expression

ART 110 Art Appreciation (3)
ART 111 Art History Ancient to Medieval (3)
ART 112 Art History Renaissance to Modern (3)
DAN 125 History of Dance I (3)
MUS 120 Music Appreciation (3)
MUS 121 Music History I (3)
MUS 122 Music History II (3)
MUS 123 Survey of World Music (3)
MUS 125 History of Jazz (3)
THE 105 Theatre Appreciation (3)
THE 211 Development of Theatre I (3)
THE 212 Development of Theatre II (3)

• Literature and Humanities

HUM 115 World Mythology (3)
HUM 121 Humanities: Early Civilization (3)
HUM 122 Humanities: Medieval to Modern (3)
HUM 123 Humanities: The Modern World (3)
LIT 115 Introduction to Literature (3)
LIT 201 Masterpieces of Literature I (3)
LIT 202 Masterpieces of Literature II (3)
LIT 205 Ethnic Literature (3)
LIT 211 Survey of American Literature I (3)
LIT 212 Survey of American Literature II (3)
LIT 221 British Literature I (3)
LIT 222 British Literature II (3)
LIT 225 Introduction to Shakespeare (3)
LIT 268 Celtic Literature (3)

• Ways of Thinking

PHI 111 Introduction to Philosophy (3)
PHI 112 Ethics (3)
PHI 113 Logic (3)
PHI 114 Comparative Religion (3)
PHI 214 Philosophy of Religion (3)
PHI 218 Philosophy of the Environment (3)

• Foreign Languages

(Must be intermediate/200-level)
FL 211 Second Year Foreign Language (3) FRE, GER, ITA, JPN, RUS, SPA
FL 212 Second Year Foreign Language (3) FRE, GER, ITA, JPN, RUS, SPA

Social and Behavioral Science

• History

HIS 101 History of Western Civilization I (3)
HIS 102 History of Western Civilization II (3)
HIS 111 World Civilization I (3)
HIS 112 World Civilization II (3)
HIS 201 U.S. History I (3)
HIS 202 U.S. History II (3)
HIS 207 American Environmental History (3)
HIS 208 American Indian History (3)
HIS 215 Women in History (3)
HIS 225 Colorado History (3)
HIS 244 History of Latin America (3)
HIS 247 Contemporary World History (3)

• Economic & Political Systems

ECO 201 Macro Economics (3)
ECO 202 Micro Economics (3)
ECO 245 Environmental Economics (3)
POS 105 Introduction to Political Science (3)
POS 111 American Government (3)
POS 125 American State and Local Gov. (3)
POS 205 International Relations (3)
POS 225 Comparative Government (3)

• Geography

GEO 105 World Regional Geography (3)
GEO 106 Human Geography (3)

• Human Behavior, Cultural & Social Frameworks

ANT 101 Cultural Anthropology (3)
ANT 107 Introduction to Archaeology (3)
ANT 111 Physical Anthropology (3)
ANT 215 Indians of North America (3)
ANT 250 Medical Anthropology (3)
COM 220 Intercultural Communication (3)
JOU 105 Introduction to Mass Media (3)
PSY 101 General Psychology I (3)
PSY 102 General Psychology II (3)
PSY 205 Psychology of Gender (3)
PSY 217 Human Sexuality (3)
PSY 226 Social Psychology (3)
PSY 227 Psychology of Death and Dying (3)
PSY 235 Human Growth & Development (3)
PSY 238 Child Development (3)
PSY 249 Abnormal Psychology (3)
SOC 101 Introduction to Sociology I (3)
SOC 102 Introduction to Sociology II (3)
SOC 205 Sociology of Family Dynamics (3)
SOC 207 Environmental Sociology (3)
SOC 215 Contemporary Social Problems (3)
SOC 216 Sociology of Gender (3)
SOC 218 Sociology of Diversity (3)
SOC 231 Sociology of Deviant Behavior (3)

Physical and Life Sciences

AST 101 Astronomy I (4)
AST 102 Astronomy II (4)
BIO 105 Science of Biology (4)
BIO 111 General College Biology I w/Lab (5)
BIO 112 General College Biology II w/Lab (5)
BIO 116 Introduction to Human Disease (3)
BIO 201 Anatomy & Physiology I (4)
BIO 202 Anatomy & Physiology II (4)
BIO 204 Microbiology (4)
BIO 208 General College Microbiology (5)
BIO 220 General Zoology (5)
BIO 221 Botany (5)
CHE 101 Introduction to Chemistry I (5)
CHE 102 Introduction to Chemistry II
CHE 111 General College Chemistry I (5)
CHE 112 General College Chemistry II (5)
ENV 101 Environmental Science (4)
GEO 111 Physical Geography: Land (4)
GEO 112 Physical Geography: Weather and Climate (4)
GEY 111 Physical Geology (4)
GEY 121 Historical Geology (4)
GEY 135 Environmental Geology (4)
MET 150 General Meteorology (4)
NRE 251 General Oceanography (4)
PHY 105 Conceptual Physics (4)
PHY 107 Energy Science and Technology (4)
PHY 111 Physics: Algebra-Based I w/Lab (5)
PHY 112 Physics: Algebra-Based II w/ Lab (5)
PHY 211 Physics: Calculus-Based I w/Lab (5)
PHY 212 Physics: Calculus-Based II w/Lab (5)
SCI 155/156 Integrated Science I/II (4/4) (Both must be taken to satisfy science credit.
Recommended for Teacher Education only.)

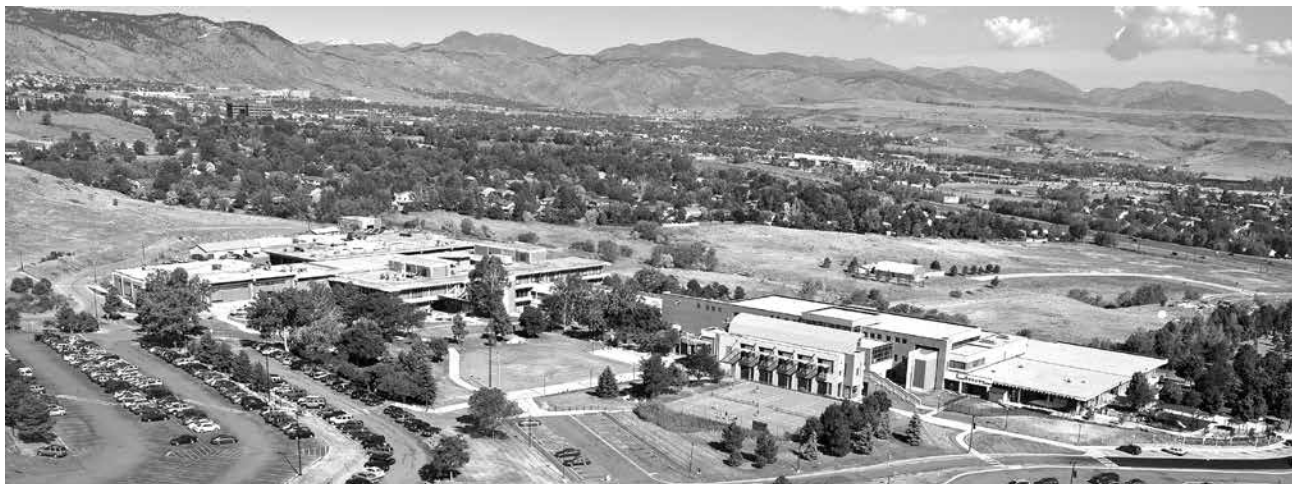

<p>Admissions * 303.914.6348 Monday - Thursday 8 a.m. – 6 p.m. Friday 9 a.m. – 5 p.m.</p>	<p>Room 1303</p>	<p>Financial Aid Office 303.914.6256 Monday – Thursday 8 a.m. – 6 p.m. Friday 9 a.m. – 5 p.m.</p>	<p>Room 1331</p>
<p>Advising * 303.914.6255 Monday – Thursday 8 a.m. – 6 p.m. Friday 9 a.m. – 5 p.m.</p>	<p>Room 1303</p>	<p>Foundation 303.914.6308 Monday – Friday 8 a.m. – 5 p.m.</p>	<p>Room 1133</p>
<p>Arvada Campus 303.914.6010 Monday – Thursday 8 a.m. – 9 p.m. Friday 8 a.m. – 6 p.m. ** Saturday 8 a.m. – 5 p.m. Sunday Closed</p>	<p>Front Desk</p>	<p>High School Relations 303.914.6350 Monday – Friday 8 a.m. – 5 p.m.</p>	<p>Room 1008</p>
<p>Assessment Center * Lakewood campus 303.914.6720 Monday – Thursday 9 a.m. – 6 p.m. Friday 9 a.m. – 5 p.m. Please see www.rccc.edu/assessment for dates of extended hours for Academic Testing Please call 303.914.6010 for Arvada Testing Hours **</p>	<p>Room 1320</p>	<p>Office of Disability Services 303.914.6733 Mondays – Thursday 8 a.m. – 5 p.m. Fridays 8 a.m. – 4 p.m. Contact the office for evening hours</p>	<p>Room 1182</p>
<p>Bookstore 303.914.6232 Monday – Thursday 8 a.m. – 7 p.m. Friday 8 a.m. – 4 p.m. Saturday 9 a.m. – 1 p.m.</p>	<p>Room 1596</p>	<p>Student Life Desk 303.914.6370 Monday – Thursday 9 a.m. – 7 p.m. Friday 9 a.m. – 5 p.m. Saturday 10 a.m. – 2 p.m.</p>	<p>Room 1550</p>
<p>Cashier cashiers.office@rccc.edu 303.914.6222 Monday – Thursday 9 a.m. – 6 p.m. Friday 9 a.m. – 5 p.m.</p>	<p>Room 1221</p>	<p>Student Employment 303.914.6299 Monday – Friday 8 a.m. – 5 p.m.</p>	<p>Room 1025</p>
<p>English Language/Intercultural Services Learning Commons 303.914.6416 Monday – Friday 8:30 a.m. – 5 p.m.</p>	<p>Room 1256</p>	<p>Student Health Clinic 303.914.6655</p>	<p>Room 1561</p>
		<p>Student Project Center 303.914.6548 Monday – Thursday 8 a.m. – 9 p.m. Friday 8 a.m. - 6 p.m. Saturday – Sunday 10 a.m. – 4 p.m.</p>	<p>Room 1551</p>
		<p>Student Records 303.914.6267 Monday – Thursday 8 a.m. – 6 p.m. Friday 9 a.m. – 5 p.m.</p>	<p>Room 1200</p>

* Also available at the Arvada campus.

** Hours vary at the Arvada campus during Weekend College.





ASSOCIATE'S TO BACHELOR'S® PROGRAM



**You worked hard for your associate's degree.
Put that degree to work at Regis
and transform your career.**

The Associates to Bachelors® Program from Regis University's College for Professional Studies is specifically designed to guide you through the transition from your 2-year program to a bachelor's degree.

- Transfer up to 90 credit hours
- Accelerated 5- and 8-week courses
- Multiple start dates
- Convenient online and on campus courses
- Credit for life experience
- Apply your Associate of Applied Science degree towards a Bachelor of Applied Science degree
- 18 bachelor's degrees

TransfertoRegis.org | 800.707.2697 |   

CLASSES START SOON

Transfer Here.
Next stop CSU-Pueblo.



goCSU pueblo.com

How to Read the Schedule of Courses

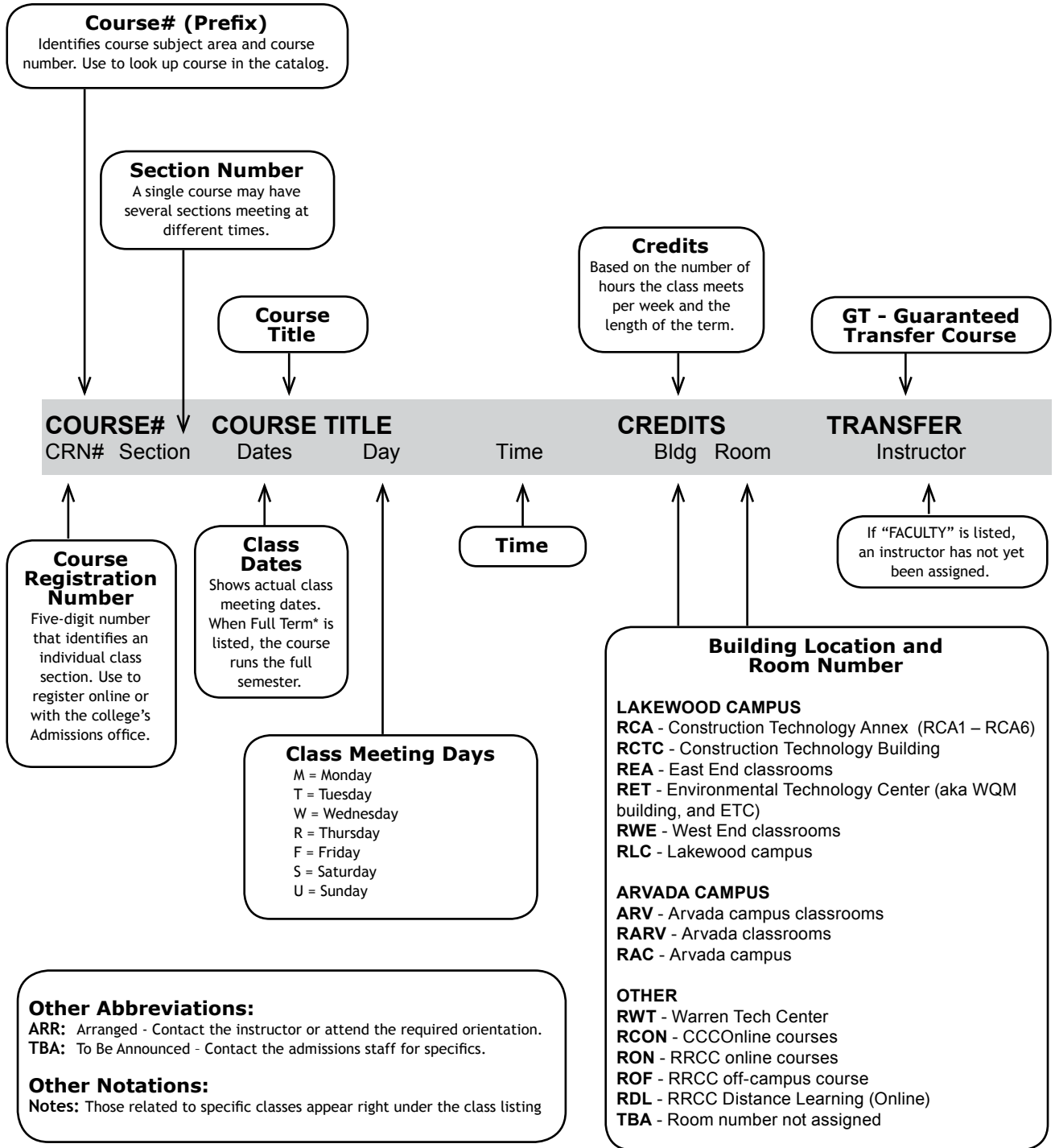

► **Waitlist Registration is available. See page 8 for details.**

For more information, please visit the waitlist FAQ's: www.rrcc.edu/pdfs/WaitlistFAQs.pdf

GT = GUARANTEED TRANSFER COURSE

ARVADA COURSES

COURSE#	COURSE TITLE	Time	CREDITS	TRANSFER
CRN# Section	Dates Day		Bldg Room	Instructor

COURSE#	COURSE TITLE	Time	CREDITS	TRANSFER
CRN# Section	Dates Day		Bldg Room	Instructor

ANT-ANTHROPOLOGY

ANT 101	Cultural Anthropology : SS3		3	GT
----------------	------------------------------------	--	----------	-----------

Weekend College

32213 621	2/28-3/14	F	05:00PM-10:00PM	ARV 7210	Godel-Gengenbach
	3/1-3/15	S	08:00AM-05:30PM	ARV 7210	Godel-Gengenbach

drop date: 3/1; withdraw date: 3/11

Available Online Sections

470 See RRCC Online Offerings pages 84-90;
C11 - C21 See CCCOnline Offerings pages 91-94

AST-ASTRONOMY

\$6.45 fee per credit. Registration for all GT Pathway courses requires successful completion of ENG 090 (grade "C" or higher) or equivalent assessment scores (Accuplacer 95, ACT English 18).

AST 102	Astronomy II w/Lab: SC1		4	GT
----------------	--------------------------------	--	----------	-----------

Several observing sessions will be scheduled outside of class time.

33077 201	Full Term*	TR	01:30PM-04:15PM	ARV 7210	Curchin
-----------	------------	----	-----------------	----------	---------

Available Online Sections

C11 - C21 See CCCOnline Offerings pages 91-94

BIO-BIOLOGY

Grade of C or higher required on all prerequisite courses. \$6.45 fee per credit. Registration for all GT Pathway courses requires successful completion of ENG 090 (grade "C" or higher) or equivalent assessment scores (Accuplacer 95, ACT English 18). MAT 090 (or equivalent test scores) with a C or higher is required on most BIO courses.

BIO 106	Basic Anatomy And Physiology		4	
----------------	-------------------------------------	--	----------	--

31165 201	Full Term*	T	12:30PM-03:50PM	ARV 7128	Faculty
-----------	------------	---	-----------------	----------	---------

Available Online Sections

470 - 471 See RRCC Online Offerings pages 84-90;
C11 See CCCOnline Offerings pages 91-94

BIO 201	Human Anatomy&Phys w/Lab I:SC1		4	GT
----------------	---	--	----------	-----------

Prerequisite: MAT 090 or equivalent, BIO 111

31487 201	Full Term*	TR	09:00AM-10:15AM	ARV 7205	Hebert
-----------	------------	----	-----------------	----------	--------

			10:30AM-11:45AM	ARV 7205	Hebert
--	--	--	-----------------	----------	--------

33249 202	Full Term*	TR	12:30PM-01:45PM	ARV 7205	Hebert
-----------	------------	----	-----------------	----------	--------

			02:00PM-03:15PM	ARV 7205	Hebert
--	--	--	-----------------	----------	--------

Available Online Sections

C11 See CCCOnline Offerings pages 91-94

BIO 202	Human Anatomy&Phys II/Lab :SC1		4	GT
----------------	---	--	----------	-----------

Prerequisite: MAT 090 or equivalent, BIO 201

31489 202	Full Term*	W	10:00AM-03:25PM	ARV 7205	Hebert
-----------	------------	---	-----------------	----------	--------

Available Online Sections

C11 See CCCOnline Offerings pages 91-94

BIO 216	Pathophysiology		4	
----------------	------------------------	--	----------	--

32716 201	Full Term*	TR	01:00PM-03:00PM	ARV 7212	Cloues
-----------	------------	----	-----------------	----------	--------

Prerequisite: MAT 090 or equivalent, BIO 202

Available Online Sections

C11 See CCCOnline Offerings pages 91-94

BUS-BUSINESS

BUS 116	Personal Finance		3	
----------------	-------------------------	--	----------	--

33272 201	Full Term*	F	09:00AM-11:45AM	ARV 7128	Faculty
-----------	------------	---	-----------------	----------	---------

Available Online Sections

470 See RRCC Online Offerings pages 84-90

BUS 226	Business Statistics		3	
----------------	----------------------------	--	----------	--

Prerequisite: MAT 099/106 (C or higher). Graphing calculator required.

Weekend College

31215 621	2/8-5/10	S	09:00AM-12:40PM	ARV 7212	Faculty
-----------	----------	---	-----------------	----------	---------

This is a condensed 12-week course. No class 3/29 and 4/19.

drop date: 2/20; withdraw date: 4/21

Available Online Sections

470 See RRCC Online Offerings pages 84-90;
C11 - C21 See CCCOnline Offerings pages 91-94

CIS-COMPUTER INFORMATION SYSTEMS

Contact a Computer Technology faculty advisor or the department chair (Julie.schneider@rrcc.edu) with questions about certificate/degree programs. See CNG, CSC, and CWB for more computer courses. Fees are \$6.45 per credit.

CIS 118	Intro PC Apps: Win7&Office2013		3	
----------------	---	--	----------	--

32263 201	Full Term*	W	06:00PM-08:45PM	ARV 7122	Latish
-----------	------------	---	-----------------	----------	--------

Available Online Sections

470 - 472 See RRCC Online Offerings pages 84-90;
C11 - C21 See CCCOnline Offerings pages 91-94

COM-COMMUNICATION

It is recommended that students take the ACCUPLACER assessment test and achieve the minimum scores of 80 in Reading Skills and 95 in Writing Skills for COM classes. Registration for COM 115, COM 125 and COM 220 require successful completion of ENG 090 (grade "C" or higher) or equivalent assessment scores.

COM 115	Public Speaking		3	
----------------	------------------------	--	----------	--

Prerequisite: ENG 090 (grade C or higher) or equivalent assessment scores.

33251 201	Full Term*	R	06:00PM-08:45PM	ARV 7132	Rutt
-----------	------------	---	-----------------	----------	------

Available Online Sections

C11 See CCCOnline Offerings pages 91-94

COM 220	Intercultural Comm: SS3		3	GT
----------------	--------------------------------	--	----------	-----------

Prerequisite: ENG 090 or CCR 092 (grade C or higher) or equivalent assessment scores.

33252 201	Full Term*	MW	10:30AM-11:45AM	ARV 7132	Faculty
-----------	------------	----	-----------------	----------	---------

Available Online Sections

470 See RRCC Online Offerings pages 84-90

DMS-DIAGNOSTIC MEDICAL SONOGRAPHY

Enrollment in DMS courses, except for DMS 101, is limited to students who have been accepted into the Sonography program. Please visit the program website at www.rrcc.edu/medicalimaging for application procedures and admissions requirements. \$6.45 fee per credit. Additional fees required for internships. In order to participate in the clinical portion of this program, and therefor complete the program, the student must complete a criminal background check per state guidelines. See program advisor for more information. Internet access required.

DMS 101	Introduction to Sonography		2	
----------------	-----------------------------------	--	----------	--

Pre-req ENG 090 (grade C or higher) or equivalent assessment scores.

Available Online Sections

470 - 471 See RRCC Online Offerings pages 84-90

DMS 267	Adult Echo Pathology		3	
----------------	-----------------------------	--	----------	--

32584 201	Full Term*	TR	12:30PM-02:00PM	ARV 7130	Blevins
-----------	------------	----	-----------------	----------	---------

ECO-ECONOMICS

Registration for all GT Pathway courses requires successful completion of ENG 090 (grade "C" or higher) or equivalent assessment scores (Accuplacer 95, ACT English 18).

ECO 201	Prin of Macroeconomics: SS1		3	GT
----------------	------------------------------------	--	----------	-----------

30588 201	Full Term*	MW	12:00PM-01:15PM	ARV 7130	Starr
-----------	------------	----	-----------------	----------	-------

Available Online Sections

470 See RRCC Online Offerings pages 84-90;
C11 - C21 See CCCOnline Offerings pages 91-94

ECO 202	Prin of Microeconomics: SS1		3	GT
----------------	------------------------------------	--	----------	-----------

31782 201	Full Term*	T	06:00PM-08:45PM	ARV 7132	Augustine
-----------	------------	---	-----------------	----------	-----------

Available Online Sections

470 See RRCC Online Offerings pages 84-90;
C11 - C21 See CCCOnline Offerings pages 91-94

* Full Term date range: 1/21 - 5/13
drop date: 2/5; withdraw date: 4/22

Register online through "The Rock" at: www.rrcc.edu

Spring 2014 25

COURSE#	COURSE TITLE	CREDITS	TRANSFER	COURSE#	COURSE TITLE	CREDITS	TRANSFER
CRN# Section	Dates	Day	Time	Bldg	Room	Instructor	

EDU-EDUCATION

Teacher Education and Paraeducator students are encouraged to meet with an EDU advisor.
Web address: <http://www.rccc.edu/education/>

EDU 133 Adult Basic & Adult Sec Edu 3

Weekend College

33161 640	1/25-1/25	S	08:00AM-04:00PM	ARV	7205	Carr	
	2/8-2/8	S	08:00AM-04:00PM	ARV	7205	Carr	
	2/22-2/22	S	08:00AM-04:00PM	ARV	7205	Carr	
	3/8-3/8	S	08:00AM-04:00PM	ARV	7205	Carr	

Hybrid course that combines classroom and online elements. Participation in the Literacy Coalition Mini-conference required. This course meets CDE's ABE authorization requirement.

drop date: 1/30; withdraw date: 2/27

ENG-ENGLISH

\$6.45 fee per credit.

ENG 121 or higher: Pre-requisite of ENG 090, CCR 092 or equivalent assessment scores (ACCUPLACER 95 or ACT 18 within last two years) and REA 090 or equivalent assessment scores (ACCUPLACER 80).

ENG 090 Basic Composition 3

Prerequisites: ENG 060 (grade C or higher) or equivalent assessment scores.

30290 201	Full Term*	TR	12:00PM-01:15PM	ARV	7210	Macaluso	
-----------	------------	----	-----------------	-----	------	----------	--

Required Corequisite: REA 090-201, CRN 32358

Available Online Sections

C11 - C21 See CCCOnline Offerings pages 91-94

ENG 121 English Composition I : CO1 3 GT

Prerequisites: ENG 090 (grade C or higher)

30307 201	Full Term*	MW	10:30AM-11:45AM	ARV	7128	Faculty	
33253 202	Full Term*	MW	04:30PM-05:45PM	ARV	7128	Nolles	

Accelerated (1st 7.5 week session)

31704 203	1/21-3/11	TR	06:00PM-08:45PM	ARV	7128	Hartwig	
-----------	-----------	----	-----------------	-----	------	---------	--

Co-requisite: ENG 122-203 (CRN 33080).

drop date: 1/27; withdraw date: 2/28

Available Online Sections

470 - 474 See RRCC Online Offerings pages 84-90;

C11 - C21 See CCCOnline Offerings pages 91-94

ENG 122 English Composition II: CO2 3 GT

Prerequisites: ENG 121 (grade C or higher).

33254 201	Full Term*	TR	10:30AM-11:45AM	ARV	7128	Faculty	
33079 202	Full Term*	M	12:00PM-02:45PM	ARV	7122	Nolles	

Accelerated (2nd 7.5 week session)

33080 203	3/13-5/13	TR	06:00PM-08:45PM	ARV	7128	Hartwig	
-----------	-----------	----	-----------------	-----	------	---------	--

drop date: 3/20; withdraw date: 5/1

Available Online Sections

470 - 473 See RRCC Online Offerings pages 84-90;

C11 - C21 See CCCOnline Offerings pages 91-94

HHP-HOLISTIC HEALTH PROGRAM

\$6.45 fee per credit. Pre-requisite for all HHP courses: ENG 090 or equivalent test scores.

HHP 100 Complementary Healing Methods 1

32063 201	1/28-2/4	T	09:00AM-04:30PM	ARV	7191	Speare	
-----------	----------	---	-----------------	-----	------	--------	--

drop date: 1/28; withdraw date: 2/2

HHP 103 Circle of Healing 1

30842 201	2/26-3/19	W	09:00AM-12:55PM	ARV	7102	Ivory	
-----------	-----------	---	-----------------	-----	------	-------	--

drop date: 2/28; withdraw date: 3/14

HHP 107 Managing Life's Stresses 1

Weekend College

31168 621	3/1-3/8	S	09:00AM-04:30PM	ARV	7191	Crebo	
-----------	---------	---	-----------------	-----	------	-------	--

drop date: 3/1; withdraw date: 3/6

HHP 108 Aromatherapy 1

32251 201	2/13-3/6	R	12:00PM-04:00PM	ARV	7102	Ivory	
-----------	----------	---	-----------------	-----	------	-------	--

drop date: 2/15; withdraw date: 3/1

HHP 109 Jin Shin Jyutsu Self Care 1

Weekend College

32326 621	2/1-2/8	S	09:00AM-04:30PM	ARV	7191	Straub	
-----------	---------	---	-----------------	-----	------	--------	--

drop date: 2/1; withdraw date: 2/6

HHP 111 Herbology I 1

31414 201	1/24-2/14	F	09:00AM-01:00PM	ARV	7205	Ivory	
-----------	-----------	---	-----------------	-----	------	-------	--

drop date: 1/26; withdraw date: 2/9

HHP 113 Your Heart's Intention 1

Weekend College

31960 621	4/26-5/3	S	09:00AM-04:30PM	ARV	7191	Thompson	
-----------	----------	---	-----------------	-----	------	----------	--

drop date: 4/26; withdraw date: 5/1

HHP 153 Acupressure Tap Techniques I 1

Class teaches emotional freedom technique.

32528 201	3/3-3/10	M	09:00AM-04:30PM	ARV	7191	Faculty	
-----------	----------	---	-----------------	-----	------	---------	--

drop date: 3/3; withdraw date: 3/8

HHP 166 Introduction To Reflexology 1

Wear loose fitting and comfortable clothing.

Weekend College

30844 621	2/15-2/22	S	09:00AM-04:30PM	ARV	7102	Thompson	
-----------	-----------	---	-----------------	-----	------	----------	--

drop date: 2/15; withdraw date: 2/20

HHP 188 Reflexology Lab 1

31617 201	4/3-4/24	R	04:00PM-08:00PM	ARV	7102	Thompson	
-----------	----------	---	-----------------	-----	------	----------	--

Co-requisite HHP 169

drop date: 4/5; withdraw date: 4/20

HHP 190 Crystal & Mineral Usage 0.5

31169 201	2/21-2/21	F	09:00AM-04:30PM	ARV	7191	Szabo	
-----------	-----------	---	-----------------	-----	------	-------	--

drop date: 2/20; withdraw date: 2/20

HHP 211 Herbology II 2

Prerequisite HHP 111

32216 201	2/28-4/25	F	09:00AM-01:00PM	ARV	7205	Ivory	
-----------	-----------	---	-----------------	-----	------	-------	--

drop date: 3/7; withdraw date: 4/13

HHP 213 Spiritual Care 0.5

Weekend College

31170 621	1/25-1/25	S	09:00AM-04:30PM	ARV	7191	Crebo	
-----------	-----------	---	-----------------	-----	------	-------	--

drop date: 1/24; withdraw date: 1/24

HHP 215 The Role of Art in Healing 1

32500 201	4/1-4/8	T	09:00AM-04:30PM	ARV	7191	Herl	
-----------	---------	---	-----------------	-----	------	------	--

drop date: 4/1; withdraw date: 4/6

HHP 221 High Level Wellness 1

31171 201	4/28-5/5	M	09:00AM-04:30PM	ARV	7191	Greene	
-----------	----------	---	-----------------	-----	------	--------	--

drop date: 4/28; withdraw date: 5/3

HHP 224 Intro to Massage Therapy 1

Wear loose fitting and comfortable clothing.

30845 201	1/22-2/12	W	09:00AM-12:55PM	ARV	7102	Ivory	
-----------	-----------	---	-----------------	-----	------	-------	--

drop date: 1/24; withdraw date: 2/7

COURSE# COURSE TITLE				CREDITS	TRANSFER	COURSE# COURSE TITLE				CREDITS	TRANSFER					
CRN#	Section	Dates	Day	Time	Bldg	Room	Instructor	CRN#	Section	Dates	Day	Time	Bldg	Room	Instructor	
HHP 227	Communication Skills	0.5						HHP 260	Advanced Reflexology	1						
30846	201	3/17-3/17	M	09:00AM-04:30PM	ARV	7191	Greene									
		drop date: 3/16; withdraw date: 3/16														
HHP 229	Wellness Counseling	1						Weekend College								
	Required for HHP certificate.							30848	621	3/22-4/5	S	09:00AM-04:30PM	ARV	7102	Thompson	
31615	201	3/31-4/14	M	12:00PM-05:00PM	ARV	7191	Greene			Students should bring a pillow, towels, and lotion to class.						
		drop date: 4/1; withdraw date: 4/11		drop date: 3/23; withdraw date: 4/2												
HHP 235	Mind, Body Healing and Health	3						HHP 263	Create Holistic Bus Practice	2						
31959	201	Full Term*	W	01:00PM-03:45PM	ARV	7191	Crebo	32918	201	3/13-5/8	R	09:00AM-02:00PM	ARV	7191	Greene	
		No class on 4/17 and 4/24.														
		drop date: 3/20; withdraw date: 4/26														
HHP 239	Issues in Holistic Nutrition	1						HHP 265	Gift of Self-Esteem	1						
31488	201	4/29-5/6	T	09:00AM-04:30PM	ARV	7191	Speare	30849	201	1/23-1/30	R	09:00AM-04:30PM	ARV	7191	Greene	
		drop date: 4/29; withdraw date: 5/4		drop date: 1/23; withdraw date: 1/28												
HHP 241	Healing with Imagery	0.5						HHP 270	Clinical	2						
30847	201	2/6-2/6	R	09:00AM-04:30PM	ARV	7191	Greene	31484	421	Full Term*	ARR				Thompson	
		drop date: 2/5; withdraw date: 2/5														
HHP 242	Healing Touch Level I	1						HIS-HISTORY								
	Weekend College							Registration for all GT Pathway courses requires successful completion of ENG 090 (grade "C" or higher) or equivalent assessment scores (Accuplacer 95, ACT English 18).								
31415	621	3/14-3/15	FS	09:00AM-05:00PM	ARV	7102	Anselme	HIS 201	US History to Reconst: HI1	3					GT	
		Additional Fee \$14.00		32236 201 Full Term* MW 03:00PM-04:15PM ARV 7130 Alldredge												
		drop date: 3/13; withdraw date: 3/14		33257 202 Full Term* T 06:00PM-08:45PM ARV 7191 Rucker												
		Available Online Sections														
		470 See RRCC Online Offerings pages 84-90;														
		C11 - C21 See CCCOnline Offerings pages 91-94														
HHP 243	Healing Touch Level II	1						HIS 225	Colorado History: HI1	3					GT	
	Prerequisite: HHP 242.							33258	201	Full Term*	R	06:00PM-08:45PM	ARV	7191	Rucker	
	Weekend College							Available Online Sections								
31416	621	4/9-4/12	WS	09:00AM-05:00PM	ARV	7102	Anselme	470 - 471 See RRCC Online Offerings pages 84-90;								
		Additional Fee \$14.00		C11 - C21 See CCCOnline Offerings pages 91-94												
		drop date: 4/8; withdraw date: 4/11														
HHP 244	Holistic Health Level I	1						HIS 247	20th Century World History:HI1	3					GT	
	Required for HHP certificate.							33260	201	Full Term*	F	12:00PM-02:45PM	ARV	7132	Rucker	
31514	201	2/10-2/17	M	09:00AM-04:30PM	ARV	7191	Maynard	Available Online Sections								
		drop date: 2/10; withdraw date: 2/15		470 See RRCC Online Offerings pages 84-90												
HHP 245	Healing Touch Level III	1						C11 - C21 See CCCOnline Offerings pages 91-94								
31707	201	5/9-5/10	FS	09:00AM-05:00PM	ARV	7102	Anselme	470 See RRCC Online Offerings pages 84-90								
		Additional fee \$14.00.														
		drop date: 5/8; withdraw date: 5/9														
HHP 246	Second Degree Reiki	1						HPR-HEALTH CARE PROVIDER								
	Weekend College							\$6.45 fee per credit.								
32253	621	4/26-5/3	S	09:00AM-04:30PM	ARV	7102	Paul	HPR 178	Medical Terminology	2						
		drop date: 4/26; withdraw date: 5/1		33275 201 Full Term* W 06:00PM-08:00PM ARV 7210 Briola												
		Available Online Sections														
		470 - 471 See RRCC Online Offerings pages 84-90;														
		C11 - C21 See CCCOnline Offerings pages 91-94														
HHP 254	Holistic Health Level II	2						HUM-HUMANITIES								
	Pre-requisite: HHP 244.							Registration for all GT Pathway courses requires successful completion of ENG 090 (grade "C" or higher) or equivalent assessment scores (Accuplacer 95, ACT English 18).								
31417	201	2/18-3/11	T	09:00AM-04:30PM	ARV	7191	Maynard	HUM 115	World Mythology: GT-AH2	3					GT	
		Required for HHP certificate.							32422	201	Full Term*	W	12:00PM-02:45PM	ARV	7128	Nolles
		drop date: 2/20; withdraw date: 3/6		Prerequisite: ENG 090 (grade C or above) or equivalent assessment score												
HHP 256	Holistic Health Level III	2						Available Online Sections								
	Two more Mondays will be scheduled at the discretion of the instructor.							470 See RRCC Online Offerings pages 84-90;								
32276	201	1/27-2/3	M	09:00AM-04:30PM	ARV	7191	Maynard	C11 - C21 See CCCOnline Offerings pages 91-94								
		4/22-4/22	T	09:00AM-04:30PM	ARV	7191	Maynard									
		drop date: 2/7; withdraw date: 4/4														

ARVADA COURSES

GT = GUARANTEED TRANSFER COURSE

COURSE#	COURSE TITLE	CREDITS	TRANSFER	COURSE#	COURSE TITLE	CREDITS	TRANSFER
CRN# Section	Dates	Day	Time	Bldg	Room	Instructor	

HWE-HEALTH AND WELLNESS

Fees \$6.45 per credit.

COURSE#	COURSE TITLE	CREDITS	TRANSFER
HWE 100	Human Nutrition	3	
30464 201	Full Term* R 12:00PM-02:45PM	ARV 7128	Speare
30466 202	Full Term* W 03:00PM-05:45PM	ARV 7132	Speare

Available Online Sections

470 - 471 See RRCC Online Offerings pages 84-90;
C11 - C21 See CCCOnline Offerings pages 91-94

MAT-MATHEMATICS

\$6.45 fee per credit.

Students must achieve the scores listed below on the Accuplacer assessment test or the ACT Math score (earned within the last two years) listed in order to enroll in the following:

MAT 045: Accuplacer AR 24-56
MAT 060: Accuplacer AR 57-120
MAT 090: Accuplacer EA 45-60
MAT 099/108: Accuplacer EA 61-84
MAT 107: Accuplacer EA 45-60
MAT 120/155/156: Accuplacer EA 85-120 or ACT 19
MAT 121: Accuplacer EA 85-120 or ACT 23
MAT 135: Accuplacer EA 85-120 or ACT 21

COURSE#	COURSE TITLE	CREDITS	TRANSFER
MAT 045	Compress Pre Alg w/Basic Math	4	
32953 201	Full Term* MW 06:00PM-07:40PM	ARV 7212	Faculty

Available Online Sections

470 See RRCC Online Offerings pages 84-90;
C11 See CCCOnline Offerings pages 91-94

COURSE#	COURSE TITLE	CREDITS	TRANSFER
MAT 060	Pre-Algebra	3	
32563 201	Full Term* TR 06:00PM-07:15PM	ARV 7212	Faculty

Available Online Sections

470 - 471 See RRCC Online Offerings pages 84-90;
C11 - C21 See CCCOnline Offerings pages 91-94

COURSE#	COURSE TITLE	CREDITS	TRANSFER
MAT 090	Introductory Algebra	4	
32369 201	Full Term* MW 11:30AM-01:10PM	ARV 7212	Faculty

Available Online Sections

470 - 472 See RRCC Online Offerings pages 84-90;
C11 - C21 See CCCOnline Offerings pages 91-94

COURSE#	COURSE TITLE	CREDITS	TRANSFER
MAT 099	Intermediate Algebra	4	
32370 201	Full Term* TR 02:30PM-04:10PM	ARV 7130	Faculty

Available Online Sections

470 - 471 See RRCC Online Offerings pages 84-90;
C11 - C21 See CCCOnline Offerings pages 91-94

COURSE#	COURSE TITLE	CREDITS	TRANSFER
MAT 107	Career Math	3	
31738 201	Full Term* W 06:00PM-08:45PM	ARV 7128	Faculty

Available Online Sections

470 See RRCC Online Offerings pages 84-90;
C11 See CCCOnline Offerings pages 91-94

COURSE#	COURSE TITLE	CREDITS	TRANSFER
MAT 120	Math for Liberal Arts: MA1	4	GT
32957 201	Full Term* TR 06:00PM-07:40PM	ARV 7130	Faculty

Available Online Sections

470 See RRCC Online Offerings pages 84-90;
C11 See CCCOnline Offerings pages 91-94

COURSE#	COURSE TITLE	CREDITS	TRANSFER
MAT 121	College Algebra : MA1	4	GT
32687 201	Full Term* MW 02:30PM-04:10PM	ARV 7212	Faculty

Available Online Sections

470 - 471 See RRCC Online Offerings pages 84-90;
C11 - C21 See CCCOnline Offerings pages 91-94

COURSE#	COURSE TITLE	CREDITS	TRANSFER
MAT 135	Intro to Statistics: MA1	3	GT

Prerequisite: MAT 099 (C or higher). Graphing calculator required.

Weekend College

31147 621	2/8-5/10	S	09:00AM-12:40PM	ARV 7212	Faculty
-----------	----------	---	-----------------	----------	---------

This is a condensed 12-week course. No class 3/29 and 4/19.
drop date: 2/20; withdraw date: 4/21

Available Online Sections

470 See RRCC Online Offerings pages 84-90;
C11 - C21 See CCCOnline Offerings pages 91-94

MUS-MUSIC

\$6.45 fee per credit.

Registration for all GT Pathway courses requires successful completion of ENG 090 (grade "C" or higher) or equivalent assessment scores (Accuplacer 95, ACT English 18).

COURSE#	COURSE TITLE	CREDITS	TRANSFER
MUS 120	Music Appreciation: AH1	3	GT
33261 201	Full Term* TR 03:15PM-04:30PM	ARV 7212	Baker

Available Online Sections

470 - 471 See RRCC Online Offerings pages 84-90

PED-PHYSICAL EDUCATION

COURSE#	COURSE TITLE	CREDITS	TRANSFER
PED 143	Yoga I	1	
30002 201	Full Term* T 01:30PM-03:20PM	ARV 7102	Stell

Plus 1 field day, TBA. Extra cost of \$17.00.

PHI-PHILOSOPHY

Registration for all GT Pathway courses requires successful completion of ENG 090 (grade "C" or higher) or equivalent assessment scores (Accuplacer 95, ACT English 18).

COURSE#	COURSE TITLE	CREDITS	TRANSFER
PHI 111	Intro to Philosophy: AH3	3	GT

Weekend College

30877 621	2/7-2/21	F	05:00PM-10:00PM	ARV 7130	Till
	2/8-2/22	S	08:00AM-05:30PM	ARV 7130	Till

drop date: 2/8; withdraw date: 2/18

Available Online Sections

471 See RRCC Online Offerings pages 84-90;
C11 - C21 See CCCOnline Offerings pages 91-94

COURSE#	COURSE TITLE	CREDITS	TRANSFER
PHI 112	Ethics: AH3	3	GT

Weekend College

30880 621	3/7-3/21	F	05:00PM-10:00PM	ARV 7130	Till
	3/8-3/22	S	08:00AM-05:30PM	ARV 7130	Till

drop date: 3/8; withdraw date: 3/18

Available Online Sections

470 See RRCC Online Offerings pages 84-90;
C11 - C21 See CCCOnline Offerings pages 91-94

COURSE#	COURSE TITLE	CREDITS	TRANSFER
PHI 116	World Religions-East: AH3	3	GT
	Meets one of Regis University Religious Studies Requirements for School of Professional Studies.		

Weekend College

30882 621	2/14-2/28	F	05:00PM-10:00PM	ARV 7132	Felese
	2/15-3/1	S	08:00AM-05:30PM	ARV 7132	Felese

drop date: 2/15; withdraw date: 2/25

Available Online Sections

C11 See CCCOnline Offerings pages 91-94

COURSE#	COURSE TITLE	CREDITS	TRANSFER
CRN# Section	Dates Day	Bldg Room	Instructor

PHI 123 Native American Religion 3
Meets one of Regis University Religious Studies Requirements for School of Professional Studies.

Weekend College

30884 621	1/24-2/7	F	05:00PM-10:00PM	ARV 7128	Briel
	1/25-2/8	S	08:00AM-05:30PM	ARV 7128	Briel

drop date: 1/25; withdraw date: 2/4

PHI 140 Religion in American Culture 3
Meets one of Regis University Religious Studies Requirements for School of Professional Studies.

Weekend College

30883 621	3/7-3/21	F	05:00PM-10:00PM	ARV 7128	Briel
	3/8-3/22	S	08:00AM-05:30PM	ARV 7128	Briel

drop date: 3/8; withdraw date: 3/18

PHI 202 Religion and Film 3
Meets one of Regis University Religious Studies Requirements for School of Professional Studies.

Weekend College

30886 621	4/25-5/9	F	05:00PM-10:00PM	ARV 7128	Briel
	4/26-5/10	S	08:00AM-05:30PM	ARV 7128	Briel

drop date: 4/26; withdraw date: 5/6

PSY-PSYCHOLOGY

Registration for all GT Pathway courses requires successful completion of ENG 090 (grade "C" or higher) or equivalent assessment scores (Accuplacer 95, ACT English 18).

PSY 101 General Psychology I: SS3 3 GT
30016 201 Full Term* TR 10:30AM-11:45AM ARV 7212 Macy

Available Online Sections

470 - 471 See RRCC Online Offerings pages 84-90;
C11 - C21 See CCCOnline Offerings pages 91-94

PSY 102 General Psychology II : SS3 3 GT
30020 201 Full Term* TR 09:00AM-10:15AM ARV 7212 Kelly

PSY 235 Human Growth & Developmnt: SS3 3 GT

Weekend College

31190 621	4/11-5/2	F	05:00PM-10:00PM	ARV 7130	Garland
	4/12-5/3	S	08:00AM-05:30PM	ARV 7130	Garland

No class 4/18-4/19
drop date: 4/13; withdraw date: 4/28

Available Online Sections

470 - 471 See RRCC Online Offerings pages 84-90;
C11 - C21 See CCCOnline Offerings pages 91-94

REA-READING

Prior to enrolling in REA classes, students must take the Accuplacer and achieve the scores listed below:

REA 090: Reading Skills 62 - 79

REA 090 College Preparatory Reading 3
Prerequisite: Appropriate assessment score.

32358 201 Full Term* TR 10:30AM-11:45AM ARV 7210 Macaluso

Required Corequisite: ENG 090-201, CRN 30290

Available Online Sections

C11 - C21 See CCCOnline Offerings pages 91-94

COURSE#	COURSE TITLE	CREDITS	TRANSFER
CRN# Section	Dates Day	Bldg Room	Instructor

RTE-RADIOLOGIC TECHNOLOGY

Enrollment in RTE courses, except for RTE 101 and RTE 255, is limited to students who have been accepted into the Radiologic Technology program. Please visit the program website at www.rrcc.edu/medicalimaging/ for application procedures and admissions criteria. \$6.45 fee per credit. Additional fees required for Internships. In order to participate in the clinical portion of this program, and therefore complete the program, the student must complete a criminal background check. See program advisor for more information. All classroom based courses contain an online component, Internet access required.

RTE 101 Introduction to Radiography 2

Available Online Sections

470 - 471 See RRCC Online Offerings pages 84-90

RTE 240 Principles of CT Imaging 3

Available Online Sections

470 See RRCC Online Offerings pages 84-90

RTE 255 Multiplanar Sectional Imaging 2

Available Online Sections

470 - 471 See RRCC Online Offerings pages 84-90

SOC-SOCIOLOGY

Registration for all GT Pathway courses requires successful completion of ENG 090 (grade "C" or higher) or equivalent assessment scores (Accuplacer 95, ACT English 18).

SOC 101 Intro to Sociology I : SS3 3 GT
33082 201 Full Term* MW 09:00AM-10:15AM ARV 7130 Morris

Available Online Sections

470 - 472 See RRCC Online Offerings pages 84-90;
C11 - C21 See CCCOnline Offerings pages 91-94

COURSE#		COURSE TITLE			CREDITS		TRANSFER		COURSE#		COURSE TITLE			CREDITS		TRANSFER	
CRN#	Section	Dates	Day	Time	Bldg	Room	Instructor		CRN#	Section	Dates	Day	Time	Bldg	Room	Instructor	

AAA-ACADEMIC ACHIEVEMENT

AAA 099 Active Learning Skills 1
Available Online Sections
 C21 See CCCOnline Offerings pages 91-94

ACC-ACCOUNTING

ACC 101 Fundamentals of Accounting 3
 31418 001 Full Term* MW 06:00PM-07:15PM REA 2301 Carollo
 Must be taken prior to, and not concurrent with, ACC 121.

Available Online Sections
 470 See RRCC Online Offerings pages 84-90;
 C11 - C21 See CCCOnline Offerings pages 91-94

ACC 115 Payroll Accounting 3
Available Online Sections
 C11 - C21 See CCCOnline Offerings pages 91-94

ACC 121 Accounting Principles I 4
 30119 001 Full Term* MW 08:30AM-10:10AM RWE 1604 Scholl
 30120 002 Full Term* TR 11:30AM-01:10PM RWE 1604 Scholl
 30121 003 Full Term* TR 01:30PM-03:10PM RWE 1604 Faculty
 30122 004 Full Term* TR 06:00PM-07:40PM RWE 1604 Faculty
 30123 005 Full Term* MW 06:00PM-07:40PM RWE 1604 Stone

Available Online Sections
 470 See RRCC Online Offerings pages 84-90;
 C11 - C21 See CCCOnline Offerings pages 91-94

ACC 122 Accounting Principles II 4
 30125 001 Full Term* TR 08:30AM-10:10AM RWE 1604 Scholl
 30126 002 Full Term* MW 11:30AM-01:10PM RWE 1604 Scholl
 30127 003 Full Term* TR 06:00PM-07:40PM RWE 1600 Masters
 32960 004 Full Term* TR 01:30PM-03:10PM RWE 2565 Tarase

Available Online Sections
 470 See RRCC Online Offerings pages 84-90;
 C11 - C21 See CCCOnline Offerings pages 91-94

ACC 125 Computerized Accounting 3
Available Online Sections
 C11 See CCCOnline Offerings pages 91-94

ACC 131 Income Tax 3
Available Online Sections
 C11 See CCCOnline Offerings pages 91-94

ACC 132 Tax Help Colorado 2
 33207 040 1/10-1/31 F 05:30PM-10:00PM RWE 1600 Tarase
 This is a hybrid class. It will only meet on Friday nights.
 drop date: 1/12; withdraw date: 1/26

ACC 133 Tax Help Colorado Practicum 1
 32961 001 1/22-4/9 W 06:00PM-08:30PM RWE 3750 Tarase
 2/8-4/5 S 09:00AM-02:00PM RWE 3750 Tarase
 Students must attend both the 1/22 and 1/29 classes and participate at least another 20 hours to earn a C grade. Wednesday evenings: 1/22-4/9 and / or Saturdays: 2/8, 2/22, 3/8, 03/22, 4/5/14.
 drop date: 2/1; withdraw date: 3/24

ACC 135 Spreadsheet Apps/ Accounting 3
Available Online Sections
 C11 See CCCOnline Offerings pages 91-94

ACC 138 Payroll and Sales Tax 3
 This is a hybrid class. It meets approximately once every three weeks on Friday: 1/24, 2/14, 3/7, 3/21, 4/11, and 5/2.
 30128 040 Full Term* F 10:00AM-02:45PM RWE 1600 Faculty

ACC 211 Intermediate Accounting I 4
Available Online Sections
 C11 See CCCOnline Offerings pages 91-94

ACC 212 Intermediate Accounting II 4
 32046 001 Full Term* TR 06:00PM-07:40PM RWE 2715 Tarase
Available Online Sections
 C11 See CCCOnline Offerings pages 91-94

ACC 215 Acct Info Systems & eBusiness 3
Available Online Sections
 C11 See CCCOnline Offerings pages 91-94

ACC 216 Govt & Not-for-profit Acct 3
Available Online Sections
 C11 See CCCOnline Offerings pages 91-94

ACC 226 Cost Accounting 3
 33085 001 Full Term* TR 12:00PM-01:15PM RWE 1690 Tarase
 33208 001 Full Term* M 06:00PM-08:45PM RWE 2527 Snell
Available Online Sections
 C11 See CCCOnline Offerings pages 91-94

ACC 245 Computerized Acct Prof Pkg 3
 30137 001 Full Term* M 06:00PM-08:45PM REA 1131 Primiano
 This class will cover QuickBooks Accountant 2013.

ACC 280 Internship 1 - 3
 30129 401 Full Term* ARR Capillupo
 Permission needed from instructor

ACT-AUTO COLLISION TECHNOLOGY

(In cooperation with and taught at WarrenTech).

The Automotive Collision Technology program is offered at WarrenTech. Students attend this program either in the morning (7:30-10:30 M-F) or the afternoon (12:00-3:45 M-R) for four semesters. Students enroll in specified blocks of classes each semester with instructor approval and may not enroll in individual courses. In order to begin the enrollment process, students must first be accepted by WarrenTech. A WarrenTech application and Accuplacer test results must be submitted to the WarrenTech counseling office. Contact the RRCC-WarrenTech liaison at 303.914.6543 or 303.982.5232 for application deadlines and other procedural questions.

AEC-ARC ENG/CONSTRUCTION MANAGEMENT

Contact an Engineering Graphics Technology advisor with questions concerning certificate/degree programs or call 303.914.6572 for more information. See CAD, and EGT more courses. Fees are \$6.45 per credit.

AEC 101 Basic Architectural Drafting 4
 Prereq: CAD 102 or permission of instructor
Accelerated (1st 7.5 week session)
 32919 001 1/22-3/12 MW 05:00PM-08:45PM REA TBA Kokinda
 drop date: 1/27; withdraw date: 2/28

AEC 102 Residential Construction Draw 4
 Prereq: AEC 101 or permission of instructor
Accelerated (2nd 7.5 week session)
 32920 001 3/17-5/12 MW 05:00PM-08:45PM REA TBA Kokinda
 drop date: 3/20; withdraw date: 5/1

AEC 121 Construction Material/Systems 3
 Examines building materials and construction techniques. Topics include a study of soils, concrete, brick, masonry, steel, timber, and plastics and a study of types of building structural systems and components. Principles of interpreting light commercial construction drawings (blueprints) for structural and trade information are also introduced.
 32921 001 Full Term* W 05:00PM-08:45PM REA TBA Rodriguez

AEC 202 Architectural Design & Analysis 4
 Prereq: AEC 102
Accelerated (1st 7.5 week session)
 32616 001 1/22-3/12 MW 05:00PM-08:45PM REA 1107 Faculty
 drop date: 1/27; withdraw date: 2/28

COURSE#	COURSE TITLE	Time	CREDITS	TRANSFER
CRN# Section	Dates Day		Bldg Room	Instructor

AEC 218	Sustainable Building Systems		3	
Only offered in the Spring semester.				
32715 001	Full Term* TR	06:00PM-08:00PM	REA 1113	Allen

AEC 225	Architectural Design & Develop		4	
Prerequisite: AEC 202				

Accelerated (2nd 7.5 week session)				
32617 001	3/17-5/12 MW	05:00PM-08:45PM	REA 1107	Faculty
drop date: 3/20; withdraw date: 5/1				

ANT-ANTHROPOLOGY

ANT 101	Cultural Anthropology : SS3		3	GT
31812 001	Full Term* MW	03:00PM-04:15PM	RWE 1602	Zeeman
30470 002	Full Term* R	06:00PM-08:45PM	REA 1415	Godel-Gengenbach
32732 003	Full Term* TR	09:00AM-10:15AM	RWE 3754	Zeeman

Available Online Sections
 470 See RRCC Online Offerings pages 84-90;
 C11 - C21 See CCCOnline Offerings pages 91-94

ANT 104	Physical Anthropology Lab: SS3		1	GT
32968 001	Full Term* F	12:00PM-01:40PM	REA 2304	Christopher

ANT 107	Intro to Archaeology: GT-SS3		3	GT
32698 01T	2/7-2/7 F	11:45AM-01:00PM	RWE 2674	Howell
	2/28-2/28 F	11:45AM-01:00PM	RWE 2674	Howell
	3/21-3/21 F	11:45AM-01:00PM	RWE 2674	Howell
	3/22-3/28 S - U	Off Campus	Off Campus	Howell

Co-requisite AST 208-01T, CRN 32933 + New Mexico field trip. Class meets 3 Fridays 2/7, 2/28, 3/21 10am-1pm. Field trip fee required.
 drop date: 2/13; withdraw date: 3/18

ANT 111	Physical Anthropology : SS3		3	GT
32969 001	Full Term* F	09:00AM-11:45AM	REA 2304	Christopher

Available Online Sections
 C11 - C21 See CCCOnline Offerings pages 91-94

ANT 201	Intro to Forensic Anthrp:GT-SS3		3	GT
32971 001	Full Term* MW	10:30AM-11:45AM	RCA5A	Christopher

ANT 221	Exploring Other Cultures I: Africa		3	
Available Online Sections				
470 See RRCC Online Offerings pages 84-90				

ANT 225	Anthropology of Religion		3	
Available Online Sections				
C11 - C21 See CCCOnline Offerings pages 91-94				

ANT 255	Anthropology of Energy		3	
Weekend College				
33083 601	4/4-4/25 F	05:00PM-10:00PM	REA 2305	Zeeman
	4/5-4/26 S	08:00AM-05:30PM	REA 2305	Zeeman
No class April 18-19				
drop date: 4/6; withdraw date: 4/21				

ANT 275	Sp T: Tanzania Trip		4	
32962 01T	1/24-5/9 F	10:35AM-12:00PM	RWE 2531	Howell
	5/20-5/29 M - U	Off Campus	Off Campus	Howell
	6/6-6/6 F	10:35AM-12:00PM	RWE 2531	Howell

Corequisite: BIO 275-01T, CRN 32959. This is a biology/anthropology field trip to Tanzania from 5/20-5/29. Eight pre-trip meetings will be held from 9 AM-12 PM on 1/24, 2/7, 2/21, 3/7, 3/14, 4/4, 4/18, and 5/9 and one post-trip meeting will be held on 6/6. Additional trip fee required.
 drop date: 2/12; withdraw date: 5/10

ARM-ARMY ROTC

For more information on taking Army ROTC classes and the program, contact the UCB Army ROTC Liaison at 303-492-6495. See also the website: <http://www.colorado.edu/arrotc/>

COURSE#	COURSE TITLE	Time	CREDITS	TRANSFER
CRN# Section	Dates Day		Bldg Room	Instructor

ART-ART

\$6.45 fee per credit. Photography courses with the ART prefix are also listed under PHOTOGRAPHY.

Registration for all GT Pathway courses requires successful completion of ENG 090 (grade "C" or higher) or equivalent assessment scores (Accuplacer 95, ACT English 18).

ART 110	Art Appreciation: AH1		3	GT
Includes field trips to local art galleries, museums and studios.				
30068 001	Full Term* R	09:00AM-11:45AM	RWE 0664	Faculty
30069 040	Full Term* W	10:30AM-11:45AM	RWE 0664	Savign
Hybrid course that combines classroom and online elements.				
30070 003	Full Term* T	12:00PM-02:45PM	RWE 0664	Thomas
30071 004	Full Term* M	06:00PM-08:45PM	RWE 0664	Thomas

Weekend College				
30837 601	2/28-3/14 F	05:00PM-10:00PM	RWE 0664	Miller
	3/1-3/15 S	08:00AM-05:30PM	RWE 0664	Miller
drop date: 3/1; withdraw date: 3/11				

Available Online Sections
 470 - 471 See RRCC Online Offerings pages 84-90;
 C11 - C21 See CCCOnline Offerings pages 91-94

ART 111	Art Hist Ancient/ Medieval:GT-AH1		3	GT
30075 001	Full Term* T	12:00PM-02:45PM	RWE 3750	Holland
32925 002	Full Term* R	06:00PM-08:45PM	RWE 2533	Wells

Available Online Sections
 470 See RRCC Online Offerings pages 84-90;
 C11 - C21 See CCCOnline Offerings pages 91-94

ART 112	Art Hist Renaiss/1900:GT-AH1		3	GT
30077 001	Full Term* W	06:00PM-08:45PM	RWE 0664	Holland

Available Online Sections
 470 See RRCC Online Offerings pages 84-90;
 C11 - C21 See CCCOnline Offerings pages 91-94

ART 113	History of Photography		3	
32688 002	Full Term* M	06:00PM-08:45PM	RWE 0561	Harrop

Available Online Sections
 470 See RRCC Online Offerings pages 84-90

ART 117	Fiber Design I		3	
32926 030	Full Term* MW	09:00AM-11:45AM	RWE 0608	Faculty

ART 121	Drawing I		3	
30081 009	Full Term* MW	03:00PM-05:45PM	RWE 0604	Miller
30080 010	Full Term* TR	03:00PM-05:45PM	RWE 0604	Emmons
30082 011	Full Term* TR	06:00PM-08:45PM	RWE 0604	Faculty
31482 012	Full Term* TR	09:00AM-11:45AM	RWE 0604	McConnachie

Weekend College				
32074 601	1/17-5/9 F	03:15PM-09:15PM	RWE 0604	Maier
drop date: 2/5; withdraw date: 4/22				

Weekend College				
31483 602	1/18-5/10 S	09:00AM-03:00PM	RWE 0604	Maier
drop date: 2/5; withdraw date: 4/22				

ART 124	Watercolor I		3	
30083 013	Full Term* TR	12:00PM-02:45PM	RWE 0604	Miller

ART 128	Figure Drawing I		3	
32297 014	Full Term* F	09:00AM-03:00PM	RWE 0604	Emmons

ART 131	Visual Concepts 2-D Design		3	
30084 015	Full Term* MW	09:00AM-11:45AM	RWE 0604	Thomas

ART 132	Visual Concepts 3-D Design		3	
32928 016	Full Term* MW	09:00AM-11:45AM	RCA1A	Faculty

ART 133	Jewelry and Metalwork I		3	
32299 017	Full Term* M	04:00PM-09:15PM	RWE 0608	Burdett

* Full Term date range: 1/21 - 5/13
 drop date: 2/5; withdraw date: 4/22

COURSE#		COURSE TITLE			CREDITS		TRANSFER		COURSE#		COURSE TITLE			CREDITS		TRANSFER		
CRN#	Section	Dates	Day	Time	Bldg	Room	Instructor		CRN#	Section	Dates	Day	Time	Bldg	Room	Instructor		
ART 139	Digital Photography I			3					ART 209	Studio Art: Sculpture			3					
	This is an ART elective for Non-Photography Majors. Digital Camera with Manual Settings required. Photography majors are urged to take PHO 120.																	
30360	001	Full Term*	M	09:00AM-11:45AM	RWE	0561	Harrop		30100	023	Full Term*	TR	09:00AM-11:45AM	RCA1A		Savig		
	Available Online Sections																	
	470 See RRCC Online Offerings pages 84-90																	
ART 143	Figure Photography I			3					ART 209	Studio Art: Ceramics			3					
	A Digital Camera with Manual Settings required. Prerequisite: PHO 120, ART 138 or ART 139.																	
32539	001	Full Term*	R	08:15AM-11:45AM	RCA4A&B		Fulks		30092	024	Full Term*	MW	03:00PM-05:45PM	RWE 0610		Faculty		
	Available Online Sections																	
	470 See RRCC Online Offerings pages 84-90																	
ART 144	Portrait Photography			3					ART 209	Stu Art: Jewelry & Metal Work			3					
	Prerequisite: ART 138, ART 139, or PHO 120																	
	Available Online Sections																	
	470 See RRCC Online Offerings pages 84-90																	
ART 151	Painting I			3					ART 209	Studio Art: Sculpt the Figure			3					
32303	018	Full Term*	MW	12:00PM-02:45PM	RWE	0604	Thomas		32931	027	Full Term*	MW	12:00PM-02:45PM	RCA1A		Savig		
32531	019	Full Term*	MW	06:00PM-08:45PM	RWE	0604	McConnachie			Prerequisite: ART 167.								
ART 161	Ceramics I			3					ART 209	Studio Art: Drawing			3					
30086	001	Full Term*	MW	09:00AM-11:45AM	RWE	0610	Faculty			Weekend College								
30087	006	Full Term*	TR	06:00PM-08:45PM	RWE	0610	Faculty		32075	601	1/17-5/9	F	03:15PM-09:15PM	RWE 0604		Maier		
	For this Ceramics I course, some experience preferred.																	
32535	029	Full Term*	MW	12:00PM-02:45PM	RWE	0610	Faculty			Prerequisite: ART 223.								
	For this Ceramics I course, experience required.																	
ART 165	Sculpture I			3						Weekend College								
32308	023	Full Term*	TR	09:00AM-11:45AM	RCA1A		Savig		30093	602	1/18-5/10	S	09:00AM-03:00PM	RWE 0604		Maier		
ART 167	Sculpting the Figure			3						Prerequisite: ART 223.								
32536	027	Full Term*	MW	12:00PM-02:45PM	RCA1A		Savig			drop date: 2/5; withdraw date: 4/22								
ART209	Studio Art								ART 217	Fiber Design II			3					
	Studio Art is intended for students who have completed the course sequence, but wish to further investigate that discipline.																	
ART 209	Studio Art: Drawing			3						Prerequisite: ART 114, or permission of the instructor.								
30094	009	Full Term*	MW	03:00PM-05:45PM	RWE	0604	Miller		32927	030	Full Term*	MW	09:00AM-11:45AM	RWE 0608		Faculty		
	Prerequisite: ART 223.																	
32530	010	Full Term*	TR	03:00PM-05:45PM	RWE	0604	Emmons		ART 221	Drawing II			3					
	Prerequisite: ART 223.																	
30095	011	Full Term*	TR	06:00PM-08:45PM	RWE	0604	Faculty			Prerequisite: ART 121								
	Prerequisite: ART 223.																	
32287	012	Full Term*	TR	09:00AM-11:45AM	RWE	0604	McConnachie		30104	009	Full Term*	MW	03:00PM-05:45PM	RWE 0604		Miller		
	Prerequisite: ART 223.																	
ART 209	Studio Art: Watercolor			3					30105	011	Full Term*	TR	06:00PM-08:45PM	RWE 0604		Faculty		
30101	013	Full Term*	TR	12:00PM-02:45PM	RWE	0604	Miller		32288	012	Full Term*	TR	09:00AM-11:45AM	RWE 0604		McConnachie		
	Prerequisite: ART 226.																	
ART 209	Studio Art: Figure Drawing			3						Weekend College								
30096	014	Full Term*	F	09:00AM-03:00PM	RWE	0604	Emmons		32076	601	1/17-5/9	F	03:15PM-09:15PM	RWE 0604		Maier		
	Prerequisite: ART 228.																	
ART 209	Studio Art: 2-D Design			3						Weekend College								
30091	015	Full Term*	MW	09:00AM-11:45AM	RWE	0604	Thomas		30103	602	1/18-5/10	S	09:00AM-03:00PM	RWE 0604		Maier		
	Prerequisite: ART 231.																	
ART 209	Studio Art: Visual Concepts 3-D			3						Prerequisite: ART 221								
32929	016	Full Term*	MW	09:00AM-11:45AM	RCA1A		Savig			Weekend College								
	Prerequisite: ART 232.																	
ART 209	Studio Art: Painting			3					30107	602	1/18-5/10	S	09:00AM-03:00PM	RWE 0604		Maier		
30099	018	Full Term*	MW	12:00PM-02:45PM	RWE	0604	Thomas			Prerequisite: ART 222								
	Prerequisite: ART 253.																	
31508	019	Full Term*	MW	06:00PM-08:45PM	RWE	0604	McConnachie		32292	012	Full Term*	TR	09:00AM-11:45AM	RWE 0604		McConnachie		
	Prerequisite: ART 253.																	

COURSE#		COURSE TITLE			CREDITS		TRANSFER	COURSE#		COURSE TITLE			CREDITS		TRANSFER
CRN#	Section	Dates	Day	Time	Bldg	Room	Instructor	CRN#	Section	Dates	Day	Time	Bldg	Room	Instructor
ART 224		Watercolor II			3			ART 277		Sp T: Figure Photography II			3		
Prerequisite: ART 124, or permission of instructor								35mm Film or Digital Camera with Manual Settings required. Prerequisite: ART 143							
30111	013	Full Term*	TR	12:00PM-02:45PM	RWE	0604	Miller	32540	001	Full Term*	R	12:00PM-02:45PM	RCA4A&B		Fulks
ART 225		Watercolor III			3			ART 280		Internship			1 - 12		
Prerequisite: ART 224, or permission of instructor								30115 401 Full Term* ARR Faculty							
32295	013	Full Term*	TR	12:00PM-02:45PM	RWE	0604	Miller	ASL-AMERICAN SIGN LANGUAGE							
ART 226		Watercolor IV			3			ASL 121		American Sign Language I			5		
Prerequisite: ART 225, or permission of instructor								32255 001 Full Term* MW 06:00PM-08:15PM RWE 2715 Faculty							
32296	013	Full Term*	TR	12:00PM-02:45PM	RWE	0604	Miller	ASL 122		American Sign Language II			5		
Prerequisite: ART 228, or permission of instructor								32335 001 Full Term* TR 06:00PM-08:15PM RWE 2531 Faculty							
32298	014	Full Term*	F	09:00AM-03:00PM	RWE	0604	Emmons	AST-ASTRONOMY							
ART 230		Color Theory			3			\$6.45 fee per credit. Registration for all GT Pathway courses requires successful completion of ENG 090 (grade "C" or higher) or equivalent assessment scores (Accuplacer 95, ACT English 18).							
32311	001	Full Term*	T	09:00AM-11:45AM	RWE	0608	Thomas	AST 101		Astronomy I w/Lab: SC1			4		GT
ART 231		Adv Visual Concepts 2-D Design			3			Several observing sessions will be scheduled outside of class time.							
30112	015	Full Term*	MW	09:00AM-11:45AM	RWE	0604	Thomas	32850	001	Full Term*	MW	01:30PM-02:45PM	RWE 2670		Hoerner
ART 232		Adv Visual Concepts 3-D Design			3			30216 002 Full Term* MW 09:00AM-10:15AM RWE 2670 McLaughlin							
32930	016	Full Term*	MW	09:00AM-11:45AM	RCA1A		Faculty	30215	003	Full Term*	MW	06:00PM-07:15PM	RWE 2674		McLaughlin
ART 233		Jewelry and Metalwork II			3			Available Online Sections							
Prerequisite: ART 133, or permission of instructor								470 See RRCC Online Offerings pages 84-90;							
32300	025	Full Term*	W	04:00PM-09:15PM	RWE	0608	Burdett	C11 - C21 See CCCOnline Offerings pages 91-94							
ART 234		Jewelry and Metalwork III			3			AST 102		Astronomy II w/Lab: SC1			4		GT
Prerequisite: ART 233, or permission of instructor								Several observing sessions will be scheduled outside of class time.							
32301	025	Full Term*	W	04:00PM-09:15PM	RWE	0608	Burdett	32597	001	Full Term*	TR	09:00AM-10:15AM	RWE 2670		Hoerner
ART 235		Jewelry and Metalwork IV			3			Available Online Sections							
Prerequisite: ART 234, or permission of instructor								C11 - C21 See CCCOnline Offerings pages 91-94							
32302	025	Full Term*	W	04:00PM-09:15PM	RWE	0608	Burdett	AST 109		Colorado Night Sky II			1		
ART 251		Painting II			3			Weekend College							
Prerequisite: ART 151								31967 601							
32304	018	Full Term*	MW	12:00PM-02:45PM	RWE	0604	Thomas	2/7-2/7		F	04:00PM-09:00PM	RWE 2670		Curchin	
32532	019	Full Term*	MW	06:00PM-08:45PM	RWE	0604	McConnachie	3/14-3/14		F	04:00PM-09:00PM	RWE 2670		Curchin	
ART 252		Painting III			3			4/4-4/4							
Prerequisite: ART 251								F 04:00PM-09:00PM RWE 2670 Curchin							
32305	018	Full Term*	MW	12:00PM-02:45PM	RWE	0604	Thomas	Course meets three Fridays: 2/7, 3/14 and 4/4.							
32533	019	Full Term*	MW	06:00PM-08:45PM	RWE	0604	McConnachie	<i>drop date: 2/14; withdraw date: 3/23</i>							
ART 253		Painting IV			3			AST 160		Cosmology			3		
Prerequisite: ART 252								32932 001 Full Term* TR 12:00PM-01:15PM RWE 2674 Hoerner							
32306	018	Full Term*	MW	12:00PM-02:45PM	RWE	0604	Thomas	AST 208		Field Studies: Astronomy			4		
32534	019	Full Term*	MW	06:00PM-08:45PM	RWE	0604	McConnachie	32933 01T							
ART 261		Ceramics II			3			2/7-2/7 F 10:00AM-11:30AM RWE 2674 Hoerner							
Prerequisite: ART 161, or permission of instructor								2/28-2/28 F 10:00AM-11:30AM RWE 2674 Hoerner							
30113	024	Full Term*	MW	03:00PM-05:45PM	RWE	0610	Faculty	3/21-3/21 F 10:00AM-11:30AM RWE 2674 Hoerner							
ART 262		Ceramics III			3			3/22-3/28							
Prerequisite: ART 261, or permission of instructor								Off Campus Hoerner							
30114	024	Full Term*	MW	03:00PM-05:45PM	RWE	0610	Faculty	Co-requisite ANT 107-01T, CRN 32698. This is a field trip to Southern New Mexico from 3/22-3/28 with pre-trip meetings from 10am to 1pm on 2/7, 2/28 and 3/21.							
ART 263		Ceramics IV			3			<i>drop date: 2/13; withdraw date: 3/18</i>							
Prerequisite: ART 262, or permission of instructor															
32307	024	Full Term*	MW	03:00PM-05:45PM	RWE	0610	Faculty								
ART 265		Sculpture II			3										
Prerequisite: ART 165															
32309	023	Full Term*	TR	09:00AM-11:45AM	RCA1A		Savig								
ART 266		Sculpture III			3										
Prerequisite: ART 265															
32310	023	Full Term*	TR	09:00AM-11:45AM	RCA1A		Savig								

COURSE# **COURSE TITLE**
CRN# Section Dates Day Time Credits Bldg Room Transfer Instructor

BIO-BIOLOGY

Grade of C or higher required on all prerequisite courses. \$6.45 fee per credit. Registration for all GT Pathway courses requires successful completion of ENG 090 (grade "C" or higher) or equivalent assessment scores (Accuplacer 95, ACT English 18). MAT 090 (or equivalent test scores) with a C or higher is required on most BIO courses.

BIO 105 Science of Biology w/Lab: SC1 4 GT

Prerequisite: MAT 090 or equivalent

30217	001	Full Term*	TR	12:45PM-02:00PM	RWE 2563	Gray
			TR	02:15PM-03:30PM	RWE 2567	Gray
31175	002	Full Term*	TR	08:00AM-09:15AM	RWE 2567	Gray
			TR	09:30AM-10:45AM	RWE 2566	Gray
32934	040	Full Term*	MW	07:30PM-08:45PM	RWE 2567	Faculty

Hybrid course, lecture offered online, lab meets every MW.

Available Online Sections

C11 - C21 See CCCOnline Offerings pages 91-94

BIO 106 Basic Anatomy And Physiology 4

30218	001	Full Term*	TR	11:30AM-01:10PM	RWE 3679	Faculty
31164	002	Full Term*	TR	02:30PM-04:10PM	RWE 3679	Creech
30219	003	Full Term*	TR	06:00PM-07:40PM	RWE 3679	Faculty

Available Online Sections

470 - 471 See RRCC Online Offerings pages 84-90;
C11 See CCCOnline Offerings pages 91-94

BIO 111 Gen College Biology I/Lab: SC1 5 GT

Prerequisite: MAT 090 or equivalent

30221	001	Full Term*	MW	07:45AM-09:25AM	RWE 2565	Kowalski
			MW	09:35AM-10:50AM	RWE 2567	Kowalski
30226	002	Full Term*	TR	07:45AM-09:25AM	RWE 2566	Johnson
			TR	09:35AM-10:50AM	RWE 2567	Johnson
30222	003	Full Term*	MW	11:05AM-12:45PM	RWE 2563	Kern
			MW	12:55PM-02:10PM	RWE 2567	Kern
30223	004	Full Term*	MW	08:00AM-09:15AM	RWE 2567	Faculty
			MW	09:20AM-11:00AM	RWE 2674	Faculty
30224	005	Full Term*	MW	02:30PM-04:10PM	RWE 2565	Carpenter
			MW	04:15PM-05:30PM	RWE 2567	Carpenter
30225	006	Full Term*	TR	02:30PM-04:10PM	RWE 2563	Faculty
			TR	04:15PM-05:30PM	RWE 2567	Faculty
30227	007	Full Term*	TR	06:00PM-07:40PM	RWE 2563	Zapico
			TR	07:50PM-09:05PM	RWE 2567	Zapico
31961	008	Full Term*	TR	12:45PM-02:00PM	RWE 2567	Kaye
			TR	02:15PM-03:55PM	RWE 2566	Kaye
32935	009	Full Term*	TR	04:15PM-05:55PM	RWE 2563	Faculty
			TR	06:10PM-07:25PM	RWE 2567	Faculty

Weekend College

30228	601	1/17-5/9	F	06:00PM-09:20PM	RWE 2565	Zapico
		1/18-5/10	S	09:00AM-12:40PM	RWE 2565	Zapico

drop date: 2/5; withdraw date: 4/22

Available Online Sections

C11 - C21 See CCCOnline Offerings pages 91-94

BIO 112 Gen College Biology II/Lab:SC1 5 GT

Prerequisite: MAT 090 or equivalent, BIO 111

32618	001	Full Term*	MW	09:10AM-10:50AM	RWE 2566	Worden
			MW	11:00AM-12:15PM	RWE 2567	Worden
30229	002	Full Term*	TR	09:10AM-10:50AM	RWE 2563	Kaye
			TR	11:00AM-12:15PM	RWE 2567	Kaye
30230	003	Full Term*	MW	05:45PM-07:00PM	RWE 2567	Kaye
			MW	07:15PM-08:55PM	RWE 2565	Kaye

Available Online Sections

C11 See CCCOnline Offerings pages 91-94

BIO 116 Intro to Human Disease: SC2 3 GT

Prerequisite: ENG 090 (grade C or higher) or equivalent assessment scores.

Available Online Sections

470 See RRCC Online Offerings pages 84-90

COURSE# **COURSE TITLE**
CRN# Section Dates Day Time Credits Bldg Room Transfer Instructor

BIO 201 Human Anatomy&Phys w/Lab I:SC1 4 GT

Prerequisite: MAT 090 or equivalent, BIO 111

30232	001	Full Term*	TR	09:30AM-10:45AM	RWE 2561	Dugan
			TR	11:00AM-12:15PM	RWE 2561	Dugan
30233	002	Full Term*	TR	01:00PM-02:15PM	RWE 2561	Dugan
			TR	02:30PM-03:45PM	RWE 2561	Dugan
30234	003	Full Term*	TR	05:15PM-06:30PM	RWE 2565	Sorensen
			TR	06:45PM-08:00PM	RWE 2561	Sorensen

Weekend College

31176	601	1/17-5/9	S	09:00AM-11:30AM	RWE 2563	Howell
		1/18-5/10	S	12:00PM-02:30PM	RWE 2561	Howell

drop date: 2/5; withdraw date: 4/22

Available Online Sections

C11 See CCCOnline Offerings pages 91-94

BIO 202 Human Anatomy&Phys II/Lab :SC1 4 GT

Prerequisite: MAT 090 or equivalent, BIO 201

30236	001	Full Term*	MW	09:30AM-10:45AM	RWE 2563	Cloues
			MW	11:00AM-12:15PM	RWE 2561	Cloues
30237	002	Full Term*	MW	01:00PM-02:15PM	RWE 2561	O'Toole
			MW	02:30PM-03:45PM	RWE 2561	O'Toole
30238	003	Full Term*	MW	05:15PM-06:30PM	RWE 2565	O'Toole
			MW	06:45PM-08:00PM	RWE 2561	O'Toole
31411	004	Full Term*	F	09:00AM-11:30AM	RWE 2565	Creech
			F	12:00PM-02:30PM	RWE 2561	Creech

Available Online Sections

C11 See CCCOnline Offerings pages 91-94

BIO 204 Microbiology w/Lab: SC1 4 GT

Prerequisite: MAT 090 or equivalent, BIO 111

31758	001	Full Term*	TR	09:30AM-10:45AM	RWE 2569	Worden
			TR	11:00AM-12:15PM	RWE 2563	Worden
31759	002	Full Term*	MW	01:15PM-02:30PM	RWE 2569	Worden
			MW	02:45PM-04:00PM	RWE 2563	Worden
31760	003	Full Term*	MW	05:45PM-07:00PM	RWE 2563	Peden
			MW	07:15PM-08:30PM	RWE 2569	Peden
31962	004	Full Term*	TR	05:45PM-07:00PM	RWE 2566	Peden
			TR	07:15PM-08:30PM	RWE 2569	Peden

Available Online Sections

C11 - C21 See CCCOnline Offerings pages 91-94

BIO 216 Pathophysiology 4

Available Online Sections

C11 See CCCOnline Offerings pages 91-94

BIO 220 General Zoology w/Lab: SC1 5 GT

Prerequisite: MAT 090 or equivalent, BIO 111

30239	001	Full Term*	MW	01:00PM-02:40PM	RWE 2563	Kaye
			MW	02:45PM-04:00PM	RWE 2567	Kaye

BIO 221 Botany w/Lab: SC1 5 GT

Available Online Sections

C11 See CCCOnline Offerings pages 91-94

BIO 275 Sp T: Tanzania Field Biology 4

32959	01T	1/24-5/9	F	09:00AM-10:30AM	RWE 2531	Kaye/Worden
		5/20-5/29	M - U		Off Campus	Kaye/Worden
		6/6-6/6	F	09:00AM-10:30AM	RWE 2531	Kaye/Worden

Corequisite: ANT 275-01T, CRN 32962. This is a biology/anthropology field trip to Tanzania from 5/20-5/29. Eight pre-trip meetings will be held from 9 AM-12 PM on 1/24, 2/7, 2/21, 3/7, 3/14, 4/4, 4/18, and 5/9 and one post-trip meeting will be held on 6/6. Additional trip fee required.

drop date: 2/12; withdraw date: 5/10

BIO 281 Internship 1 - 12

30241	401	Full Term*	ARR			Faculty
-------	-----	------------	-----	--	--	---------

BIO 285 Independent Study 1

30240	411	Full Term*	ARR			Faculty
32481	412	Full Term*	ARR			Faculty

COURSE#	COURSE TITLE	CREDITS	TRANSFER
CRN# Section	Dates Day	Bldg Room	Instructor

COURSE#	COURSE TITLE	CREDITS	TRANSFER
CRN# Section	Dates Day	Bldg Room	Instructor

BTE-BUSINESS TECHNOLOGY

See CIS, CNG, CSC and CWB for more computer courses.

BTE 100	Computer Keyboarding	1	
31427 001	4/8-5/13 TR 10:30AM-11:45AM	REA 1009	Burrus

drop date: 4/12; withdraw date: 5/5

BTE 108	Ten-Key by Touch	1	
31153 401	Full Term* ARR		Burrus

Students should check the D2L class posting the week of January 20 for orientation date, time, and location. Students must attend an orientation session before starting classwork. All work must be submitted by May 8, 2014.

BUS-BUSINESS

BUS 102	Entrepreneurial Operations	3	
32521 040	Full Term* T 12:00PM-02:45PM	RWE 1600	Emmer

Hybrid course that combines classroom and online elements.

BUS 115	Introduction to Business	3	
31419 001	Full Term* TR 07:30AM-08:45AM	RWE 1600	Rick
30131 002	Full Term* MW 09:00AM-10:15AM	RWE 1600	Lavery
30132 003	Full Term* TR 09:00AM-10:15AM	RWE 1600	Armellino
30133 004	Full Term* TR 10:30AM-11:45AM	RWE 1600	Rick
30134 005	Full Term* MW 10:30AM-11:45AM	REA 1413	Lavery
33209 006	Full Term* MW 12:00PM-01:15PM	RWE 1602	Lilly
31979 007	Full Term* F 09:00AM-11:45AM	RWE 1604	Rick
30136 008	Full Term* W 06:00PM-08:45PM	RWE 1600	Capillupo
30135 009	Full Term* T 06:00PM-08:45PM	RWE 3678	Martinez

Weekend College

30906 601	2/7-2/21 F 05:00PM-10:00PM	RWE 1600	Landuyt
	2/8-2/22 S 08:00AM-05:30PM	RWE 1600	Landuyt

drop date: 2/8; withdraw date: 2/18

Available Online Sections

470 - 471 See RRCC Online Offerings pages 84-90;
C11 - C21 See CCCOnline Offerings pages 91-94

BUS 116	Personal Finance	3	
31423 001	Full Term* MW 12:00PM-01:15PM	REA 1413	Faculty
31767 002	Full Term* M 06:00PM-08:45PM	RWE 1600	Campbell

Available Online Sections

470 See RRCC Online Offerings pages 84-90

BUS 120	Introduction to E-Commerce	3	
31424 040	Full Term* T 06:00PM-08:45PM	REA 2306	Landuyt

Hybrid course that combines classroom and online elements.

Available Online Sections

C21 See CCCOnline Offerings pages 91-94

BUS 177	Change through Challenge: Relay	1	
33319 001	1/20-5/12 M 06:00PM-07:40PM	RWE 3754	Johnston
	1/25-5/10 S 06:50AM-12:00PM	Off Campus	Johnston
	5/18-5/18 U	Off Campus	Johnston

This is a First Year Experience course that teaches key life and college survival skills by introducing the development and application of key character-building, goal-setting, and team-building skills through the life-changing process of training for a 26.2 mile marathon RELAY! The student will share the 26.2 miles with fellow classmates in teams of five to complete the marathon relay. The course will be 17 weeks to provide adequate training time. The goal (final exam) of the course: to finish the 2014 Colfax Marathon Relay--walk or run--on May 18, 2014. Through supportive coaching, accountability of fellow teammates, and weekly discussions, the student will acquire and apply the skills to overcome the barriers to achieve this difficult goal. Successfully training for and completing the marathon relay will result in the student developing the necessary life-skills (e.g. goal-setting, mental toughness) that is essential for peak performance in school, on the job, and in life. Other Notes: Class will meet Mondays 6-7:40pm for discussion and every Saturday AM at 6:50am for training runs. Course does NOT include marathon relay entrance fee of \$ 54 (approximately). Physician approval required before participation in training runs.

drop date: 2/5; withdraw date: 4/24

BUS 177	Change through Challenge: Marathon3	3	
32675 002	1/20-6/9 M 06:00PM-07:40PM	RWE 3754	Johnston
	1/25-6/14 S 06:50AM-12:00PM	Off Campus	Johnston
	6/22-6/22 U	Off Campus	Johnston

This is a life-skills course that introduces the development and application of key character-building, goal-setting, and team-building skills through the life-changing process of training for a 26.2 mile marathon! The course will be approximately 22 weeks to provide adequate training time. The goal (final exam) of the course: to finish the 2014 Estes Park Marathon--walk or run--on June 22, 2014. This course should be the student's FIRST marathon training experience. Through supportive coaching, accountability of fellow teammates, and weekly discussions, the student will acquire and apply the skills to overcome the barriers to achieve this supremely difficult goal. Successfully training for and completing the marathon will result in the student developing the necessary life-skills (e.g. goal-setting, mental toughness) that is essential for peak performance in school, on the job, and in life. Other Notes: Class will meet Mondays 6-7:40pm for discussion and every Saturday AM at 6:50am for training runs. Course does NOT include Marathon entrance fee of \$80 (approximately) and travel to Estes Park. Physician approval required before participation in training runs.

drop date: 2/15; withdraw date: 5/23

BUS 203	Intro to Internatl Business	3	
33210 01T	2/5-4/30 W 06:00PM-07:15PM	REA 2307	Bird
	5/19-6/2	Off Campus	Bird

Must be taken with SOC 101-01T, CRN 32976. Class culminates in a trip to China approximately 5/19 - 6/2/14. Please contact Sally Stablein (sally.stablein@rrcc.edu) or Wendy Bird (wendy.bird@rrcc.edu) for more information.

drop date: 2/16; withdraw date: 4/13

BUS 216	Legal Environment of Business	3	
Prerequisite: REA 090 or equivalent assessment scores.			
31174 001	Full Term* MW 10:30AM-11:45AM	REA 1017	Bird
30138 002	Full Term* TR 12:00PM-01:15PM	RWE 2527	Bird
30139 003	Full Term* M 06:00PM-08:45PM	REA 1018	Culpepper

Available Online Sections

470 See RRCC Online Offerings pages 84-90;
C11 - C21 See CCCOnline Offerings pages 91-94

BUS 217	Bus Communication/Rept Write	3	
Prerequisite: ENG 090 or equivalent assessment scores.			
30140 001	Full Term* R 12:00PM-02:45PM	RWE 1600	Armellino
30141 002	Full Term* W 06:00PM-08:45PM	RWE 3687	Laursen

Available Online Sections

C11 - C21 See CCCOnline Offerings pages 91-94

BUS 226	Business Statistics	3	
Prerequisite: MAT 099/106 (C or higher). Graphing calculator required.			
30143 001	Full Term* MW 10:30AM-11:45AM	RWE 2529	Thompson
30144 002	Full Term* TR 10:30AM-11:45AM	RWE 2527	Niehoff
30145 003	Full Term* MW 06:00PM-07:15PM	RWE 1602	Faculty

Available Online Sections

470 See RRCC Online Offerings pages 84-90;
C11 - C21 See CCCOnline Offerings pages 91-94

BUS 281	Internship	1 - 3	
Permission needed from instructor			
30147 401	Full Term* ARR		Capillupo

COURSE#		COURSE TITLE			CREDITS		TRANSFER		COURSE#		COURSE TITLE			CREDITS		TRANSFER	
CRN#	Section	Dates	Day	Time	Bldg	Room	Instructor		CRN#	Section	Dates	Day	Time	Bldg	Room	Instructor	

CAD-COMPUTER ASSISTED DRAFTING

Contact an Engineering Graphic Technology Advisor with questions concerning certificate/degree programs, or call 303.914.6572 for information. See AEC and EGT for more courses. Fees are \$6.45 per credit.

CAD 101 Computer Aided Drafting I 3

Additional lab time is required. Important: students need to know basic computer and file management skills.

Accelerated (1st 7.5 week session)

31160	001	1/22-3/12	MW	08:30AM-11:30AM	REA	1107	Ochoa
-------	-----	-----------	----	-----------------	-----	------	-------

drop date: 1/27; withdraw date: 2/28

Accelerated (1st 7.5 week session)

31715	002	1/21-3/11	TR	05:00PM-09:00PM	REA	1109	Thompson
-------	-----	-----------	----	-----------------	-----	------	----------

drop date: 1/27; withdraw date: 2/28

Available Online Sections

470 See RRCC Online Offerings pages 84-90

CAD 102 Computer Aided Drafting II 3

Prereq: CAD 101 Computer Aided Drafting I.

Accelerated (2nd 7.5 week session)

31714	001	3/17-5/12	MW	09:00AM-11:45AM	REA	1107	Ochoa
-------	-----	-----------	----	-----------------	-----	------	-------

Additional lab time is required
drop date: 3/20; withdraw date: 5/1

Accelerated (2nd 7.5 week session)

32703	002	3/13-5/13	TR	05:00PM-08:45PM	REA	1109	Thompson
-------	-----	-----------	----	-----------------	-----	------	----------

Additional lab time is required
drop date: 3/20; withdraw date: 5/1

Available Online Sections

470 See RRCC Online Offerings pages 84-90

CAD 224 Revit Architecture 3

Prereq: CAD 102, or permission of instructor

Accelerated (1st 7.5 week session)

31854	001	1/21-3/11	TR	05:00PM-09:00PM	REA	1101	Rodriguez
-------	-----	-----------	----	-----------------	-----	------	-----------

drop date: 1/27; withdraw date: 2/28

CAD 227 Advanced Revit Architecture 3

Prereq: CAD 224 Revit

Accelerated (2nd 7.5 week session)

31635	001	3/13-5/13	TR	05:00PM-08:45PM	REA	1101	Rodriguez
-------	-----	-----------	----	-----------------	-----	------	-----------

drop date: 3/20; withdraw date: 5/1

CAD 233 Civil 3D (Software) 3

Prereq: CAD 101, or permission of instructor

31222	002	Full Term*	M	05:00PM-09:00PM	REA	1109	Strickland
-------	-----	------------	---	-----------------	-----	------	------------

CAD 256 SolidWorks Basics 6

Full Term* TR 05:00PM-09:00PM REA 1107 Verde

CAD 257 SolidWorks Intermediate 6

Prereq: CAD 256 SolidWorks Basics

30399	002	Full Term*	TR	05:00PM-09:00PM	REA	1107	Verde
-------	-----	------------	----	-----------------	-----	------	-------

CAD 258 SolidWorks Advanced 6

Prereq: CAD 257 SolidWorks Intermediate

30400	002	Full Term*	TR	05:00PM-09:00PM	REA	1107	Verde
-------	-----	------------	----	-----------------	-----	------	-------

CAD 275 Sp T:SolidWorks Ind Upgrade I 6

Prereq: CAD 258 SolidWorks Advanced

31161	001	Full Term*	TR	05:00PM-09:00PM	REA	1107	Verde
-------	-----	------------	----	-----------------	-----	------	-------

CAD 276 Sp T:SolidWorks Ind Upgrade II 6

Prereq: CAD 275: Upgrade I

31716	001	Full Term*	TR	05:00PM-09:00PM	REA	1107	Verde
-------	-----	------------	----	-----------------	-----	------	-------

CAD 277 SpT:SolidWorks Ind Upgrade III 6

Prereq: CAD 276: Upgrade II

31717	001	Full Term*	TR	05:00PM-09:00PM	REA	1107	Verde
-------	-----	------------	----	-----------------	-----	------	-------

CAD 280 Internship 3

Permission of instructor is required to register for this class.

30401	411	Full Term*	ARR				Ochoa
-------	-----	------------	-----	--	--	--	-------

CAD 289 Capstone: Arch 9

Permission of instructor is required to register for this class

31855	001	Full Term*	TR	05:00PM-09:00PM	REA	1101	Rodriguez
-------	-----	------------	----	-----------------	-----	------	-----------

CAD 289 Capstone: Mech I 6

Permission of instructor is required to register for this class.

31460	002	Full Term*	MW	05:00PM-09:00PM	REA	1101	Fischer
-------	-----	------------	----	-----------------	-----	------	---------

CAD 289 Capstone: Mech II 6

Prerequisite: Capstone: Mech I or permission of instructor.

33289	003	Full Term*	MW	05:00PM-09:00PM	REA	1101	Fischer
-------	-----	------------	----	-----------------	-----	------	---------

CAD 289 Capstone: Civil 6

Permission of instructor is required to register for this class.

32879	004	Full Term*	MW	05:00PM-09:00PM	REA	1101	Strickland
-------	-----	------------	----	-----------------	-----	------	------------

CAD 289 Capstone: SolidWorks 6

Prerequisite: CAD 258

33290	005	Full Term*	TR	05:00PM-09:00PM	REA	1107	Verde
-------	-----	------------	----	-----------------	-----	------	-------

CAD 289 Capstone 6

Prerequisite: AEC 225: Arch, EGT 231: Civil, EGT 231: Mech

33291	006	Full Term*	TR	05:00PM-09:00PM	REA	1107	Rodriguez
-------	-----	------------	----	-----------------	-----	------	-----------

CAR-CARPENTRY

Fees \$6.45 per credit.

CAR 103 Carpentry Basics 4

Co-Req-OSH 127 and HWE 113

32705	001	Full Term*	T	06:00PM-10:05PM	RCA3A		Nelson
-------	-----	------------	---	-----------------	-------	--	--------

CAR 123 Roof Framing 1

Co-Req-OSH 127 and HWE 113

Weekend College

31841	601	3/8-3/9	S/U	08:00AM-04:30PM	RCTC3810		Nelson
-------	-----	---------	-----	-----------------	----------	--	--------

drop date: 3/7; withdraw date: 3/8

CAR 125 Roofing Materials & Methods 1

Co-Req-OSH 127 and HWE 113

Weekend College

31842	601	4/12-4/13	S/U	08:00AM-04:30PM	RCTC3810		Nelson
-------	-----	-----------	-----	-----------------	----------	--	--------

drop date: 4/11; withdraw date: 4/12

CAR 136 Remodeling, Renovation/Addns 4

Co-Req-OSH 127 and HWE 113, CAR 103 or instructor permission

32785	001	Full Term*	T	06:00PM-10:05PM	RCA5B		Nelson
-------	-----	------------	---	-----------------	-------	--	--------

COURSE# CRN# Section	COURSE TITLE Dates Day	Time	CREDITS Bldg Room	TRANSFER Instructor	COURSE# CRN# Section	COURSE TITLE Dates Day	Time	CREDITS Bldg Room	TRANSFER Instructor
CAR 150	Interior Trim - General		1		33066 109	Full Term* Co-requisite ENG 121.109 (CRN 33009)	TR 12:00PM-01:15PM	REA 1406	Carter
	Co-Req-OSH 127 and HWE 113, CAR 103 or instructor permission				33067 120	Full Term* Co-requisite ENG 121.120 (CRN 33010)	TR 12:00PM-01:15PM	REA 1406	Carter
Weekend College					33068 122	Full Term* Co-requisite ENG 121.122 (CRN 33011)	TR 03:00PM-04:15PM	REA 2307	Castillo
33122 601	3/15-3/16	S/U 08:00AM-04:30PM	RCTC3810	Nelson	33069 124	Full Term* Co-requisite ENG 121.124 (CRN 33012)	TR 03:00PM-04:15PM	REA 2307	Castillo
	drop date: 3/14; withdraw date: 3/15				CHE-CHEMISTRY				
CAR 155	Interior Trim and Built-ins		4		Grade of C or higher required on all prerequisite courses. \$6.45 fee per credit. Registration for all GT Pathway courses requires successful completion of ENG 090 (grade "C" or higher) or equivalent assessment scores (Accuplacer 95, ACT English 18).				
	Co-Req-OSH 127 and HWE 113, CAR 103 or instructor permission				CHE 101	Intro to Chemistry I/Lab: SC1		5	GT
33123 001	Full Term*	R 06:00PM-10:05PM	RCTC3810	Nelson	Prerequisites: ENG 090 and MAT 090 (grade C or higher).				
CAR 166	Stair Design & Construction		4		30243 001	Full Term*	MW 08:00AM-11:00AM	RWE 2574	Beaton
	Co-Req-OSH 127 and HWE 113, CAR 103 or instructor permission				30244 002	Full Term*	TR 08:00AM-11:00AM	RWE 2574	Beaton
33124 001	Full Term*	M 06:00PM-10:05PM	RCA5B	Nelson	30245 003	Full Term*	TR 05:40PM-08:40PM	RWE 2574	Hirner
CCR-COLLEGE COMPOSITION & READING					32421 004	Full Term*	TR 01:10PM-04:10PM	RWE 2584	Hirner
\$6.45 fee per credit. CCR092 and CCR094 replaces previous 060 and 090 level English and Reading courses. CCR094 is a co-requisite to ENG121.					32818 005	Full Term*	M 01:20PM-04:20PM	RWE 2584	Jin
CCR 092	Composition & Reading		5				W 01:20PM-04:20PM	RWE 2701	Jin
	Prerequisite: ENG 030 (grade C or higher) or equivalent assessment scores.				Available Online Sections C11 - C21 See CCCOnline Offerings pages 91-94				
33040 001	Full Term*	MW 08:00AM-10:15AM	REA 1153	Faculty	CHE 102	Intro to Chemistry II/Lab: SC1		5	GT
33041 002	Full Term*	MTWR 09:00AM-10:05AM	RWE 2715	Gallagher	Prerequisites: ENG 090 and CHE 101 or one year HS Chemistry (transcript required).				
33042 003	Full Term*	TR 09:30AM-11:45AM	REA 2306	Smith	30247 001	Full Term*	MW 08:00AM-11:00AM	RWE 2584	Bogaert-Alvarez
33043 004	Full Term*	MW 12:30PM-02:45PM	REA 1017	Adamson	30248 002	Full Term*	TR 08:00AM-11:00AM	RWE 2584	English
33044 005	Full Term*	TR 12:30PM-02:45PM	REA 2304	Jaramillo	30249 003	Full Term*	W 01:20PM-04:20PM	RWE 2584	English
33045 006	Full Term*	MTWR 01:30PM-02:35PM	RCTC3809	Whitcotton			M 01:20PM-04:20PM	RWE 2701	English
33047 007	Full Term*	TR 06:00PM-08:15PM	REA 2304	De Maria	30250 004	Full Term*	TR 05:40PM-08:40PM	RWE 2584	Family
33226 008	2/3-5/12	MW 03:00PM-05:35PM	REA 2307	Adamson	33300 005	Full Term*	W 05:40PM-08:40PM	RWE 2527	Faculty
	LATE START. Class begins Feb 3.						M 05:40PM-08:40PM	RWE 2584	Faculty
	drop date: 2/12; withdraw date: 4/24				Available Online Sections C11 - C21 See CCCOnline Offerings pages 91-94				
CCR 094	Studio 121		3		CHE 111	Gen College Chem I/Lab: SC1		5	GT
	Prerequisites: ENG 060 (grade C or higher) or equivalent assessment scores.				Prerequisite: CHE 111				
33049 060	Full Term*	TR 07:30AM-08:45AM	REA 2307	Stearns	30252 001	Full Term*	TR 01:10PM-04:10PM	RWE 2574	Crane
	Co-requisite ENG 121.060 (CRN 32993)				30253 002	Full Term*	MW 01:10PM-04:10PM	RWE 2574	Crane
33050 061	Full Term*	MW 09:00AM-10:15AM	REA 1178	Faculty	30254 003	Full Term*	MW 05:45PM-08:45PM	RWE 2574	Crane
	Co-requisite ENG 121.061 (CRN 32994)				Available Online Sections C11 - C21 See CCCOnline Offerings pages 91-94				
33052 062	Full Term*	TR 09:00AM-10:15AM	REA 1178	Lacroix	CHE 112	Gen College Chem II/Lab: SC1		5	GT
	Co-requisite ENG 121.062 (CRN 32995)				Prerequisite: CHE 111				
33053 063	Full Term*	MW 10:30AM-11:45AM	REA 2307	Nelson	30255 001	Full Term*	W 05:30PM-09:30PM	RWE 2584	English
	Co-requisite ENG 121.063 (CRN 32996)						M 05:25PM-07:25PM	RWE 2670	English
33054 064	Full Term*	MW 01:30PM-02:45PM	REA 1178	James	CHE 212	Organic Chemistry II w/Lab		5	
	Co-requisite ENG 121.064 (CRN 32997)				Prerequisite: CHE 211				
33055 065	Full Term*	TR 01:30PM-02:45PM	REA 1178	Richter	30255 001	Full Term*	W 05:30PM-09:30PM	RWE 2584	English
	Co-requisite ENG 121.065 (CRN 32998)						M 05:25PM-07:25PM	RWE 2670	English
33056 066	Full Term*	MW 06:00PM-07:15PM	REA 1178	Tyburnski	CHE 285	Independent Study			
	Co-requisite ENG 121.066 (CRN 32999)				30256 411	Full Term*	ARR		Crane
33057 067	Full Term*	TR 06:00PM-07:15PM	REA 1178	Christensen	CIS-COMPUTER INFORMATION SYSTEMS				
	Co-requisite ENG 121.067 (CRN 33000)				Contact a Computer Technology faculty advisor or the department chair (Julie.schneider@rrcc.edu) with questions about certificate/degree programs. See CNG, CSC, and CWB for more computer courses. Fees are \$6.45 per credit.				
33227 068	2/3-5/12	MW 04:30PM-05:55PM	REA 1162	Owens	CIS 103	Learning Windows: Windows 7		1	
	Co-requisite ENG 121.068 (CRN 33245). LATE START. Class begins Feb 3.				31827 001	1/22-2/24	MW 09:00AM-10:15AM	REA 1417	Wooley
	drop date: 2/12; withdraw date: 4/24				drop date: 1/26; withdraw date: 2/17				
33058 101	Full Term*	MW 09:00AM-10:15AM	REA 2307	Powell	CIS 105	Learning Email & the Internet		1	
	Co-requisite ENG 121.101 (CRN 33001)				32587 001	2/26-4/7	MW 09:00AM-10:15AM	REA 1417	Wooley
33059 102	Full Term*	TR 10:30AM-11:45AM	REA 1113	McRae Sajbel	drop date: 3/3; withdraw date: 3/29				
	Co-requisite ENG 121.102 (CRN 33002)								
33060 103	Full Term*	TR 12:00PM-01:15PM	REA 1117	Marsh					
	Co-requisite ENG 121.103 (CRN 33003)								
33061 104	Full Term*	MW 03:00PM-04:15PM	REA 1117	Faulkner-Garcia					
	Co-requisite ENG 121.104 (CRN 33004)								
33062 105	Full Term*	MW 07:30PM-08:45PM	REA 2307	LaPointe					
	Co-requisite ENG 121.105 (CRN 33005)								
33063 106	Full Term*	TR 07:30PM-08:45PM	REA 1406	Faculty					
	Co-requisite ENG 121.106 (CRN 33003)								
33064 107	Full Term*	TR 09:00AM-10:15AM	REA 1406	Whitcotton					
	Co-requisite ENG 121.107 (CRN 33007)								
33065 108	Full Term*	TR 09:00AM-10:15AM	REA 1406	Whitcotton					
	Co-requisite ENG 121.108 (CRN 33008)								

COURSE#	COURSE TITLE	CREDITS	TRANSFER	COURSE#	COURSE TITLE	CREDITS	TRANSFER
CRN# Section	Dates Day Time	Bldg Room	Instructor	CRN# Section	Dates Day Time	Bldg Room	Instructor
CIS 108	Learning MS Excel 2013	1		CIS 145	Compl PC Database: Access 2013	3	
32588 001	4/9-5/12 MW 09:00AM-10:15AM	REA 1417	Wooley	Prerequisite: CIS 118 or CIS 128 or a working knowledge of Windows.			
drop date: 4/13; withdraw date: 5/5				Available Online Sections			
				470 See RRCC Online Offerings pages 84-90;			
				C11 - C21 See CCCOnline Offerings pages 91-94			
CIS 115	Intro to Computer Info Sys	3		CIS 151	PC Spreadsheets I: Excel 2013	1	
Available Online Sections				Prerequisite: CIS 118 or CIS 128 or a working knowledge of Windows.			
C11 - C21 See CCCOnline Offerings pages 91-94				30864 040	1/27-2/24 M 01:30PM-02:45PM	REA 1131	Burrus
				Hybrid course that combines classroom and online elements. Check the D2L course content for the first lab assignment during the week of Jan. 20th.			
				drop date: 1/30; withdraw date: 2/18			
CIS 118	Intro PC Apps: Win7&Office2013	3		CIS 152	PC Spreadsheets II: Excel 2013	1	
32028 001	Full Term* TR 07:30AM-08:45AM	REA 1009	Sherak	Prerequisite: CIS 151.			
30036 002	Full Term* F 09:00AM-11:45AM	REA 1009	Latish	31157 040	3/3-4/7 M 01:30PM-02:45PM	REA 1131	Burrus
30037 003	Full Term* MW 10:30AM-11:45AM	REA 1009	Burrus	Hybrid course that combines classroom and online elements			
30038 004	Full Term* TR 12:00PM-01:15PM	REA 1009	Garrod	drop date: 3/7; withdraw date: 3/30			
31720 005	Full Term* R 01:30PM-04:15PM	REA 1009	Sherak				
31156 006	Full Term* TR 04:30PM-05:45PM	REA 1009	Burrus				
33019 007	Full Term* M 06:00PM-08:45PM	REA 1009	Richard				
31828 008	2/4-5/13 TR 06:00PM-07:30PM	REA 1009	Faculty				
drop date: 2/17; withdraw date: 4/23							
33278 009	Full Term* MW 04:30PM-05:45PM	REA 1417	Record				
Weekend College							
32589 601	1/18-5/10 S 09:00AM-12:00PM	REA 1009	Faculty				
drop date: 2/5; withdraw date: 4/22							
Available Online Sections							
470 - 472 See RRCC Online Offerings pages 84-90;							
C11 - C21 See CCCOnline Offerings pages 91-94							
CIS 128	Operating System: Using Win 7	3		CIS 153	Adv Spreadsheets: Excel 2013	1	
Available Online Sections				Prerequisite: CIS 152.			
470 See RRCC Online Offerings pages 84-90				30865 040	4/14-5/12 M 01:30PM-02:45PM	REA 1131	Burrus
				Hybrid course that combines classroom and online elements			
				drop date: 4/17; withdraw date: 5/6			
CIS 130	Introduction to Internet	1		CIS 155	PC Spreadsh Concepts:Excel2013	3	
Available Online Sections				Prerequisite: CIS 118 or CIS 128 or a working knowledge of Windows.			
470 See RRCC Online Offerings pages 84-90				30045 040	Full Term* M 01:30PM-02:45PM	REA 1131	Burrus
				Hybrid course that combines classroom and online elements. Check the D2L course content for the first lab assignment during the week of Jan. 20th.			
				Available Online Sections			
				C11 - C21 See CCCOnline Offerings pages 91-94			
CIS 131	Word Processing I: Word 2013	1		CIS 165	Compl PresGrph:PowerPoint 2013	3	
Prerequisite: CIS 128 or a working knowledge of Windows.				Prerequisite: CIS 118 or CIS 128 or a working knowledge of Windows.			
32031 040	1/22-2/19 W 01:30PM-02:45PM	REA 1009	Burrus	Available Online Sections			
drop date: 1/25; withdraw date: 2/13				470 See RRCC Online Offerings pages 84-90			
CIS 132	Word Processing II: Word 2013	1		CIS 220	Fundamentals of Unix	3	
Prerequisite: CIS 128 or a working knowledge of Windows.				Prerequisite: CSC 119, equivalent experience, or permission of instructor.			
32032 040	2/26-4/2 W 01:30PM-02:45PM	REA 1009	Burrus	31725 001	Full Term* M 03:00PM-05:45PM	REA 1131	Burton
drop date: 3/2; withdraw date: 3/25				31830 002	Full Term* R 06:00PM-08:45PM	REA 1131	Nielsen
CIS 133	Word Processing III: Word 2013	1		Available Online Sections			
Prerequisite: CIS 132				470 See RRCC Online Offerings pages 84-90			
32033 040	4/9-5/7 W 01:30PM-02:45PM	REA 1009	Burrus				
drop date: 4/12; withdraw date: 5/1							
CIS 135	Compl PC Word Prces: Word 2013	3		CIS 222	UNIX System Administration	3	
Prerequisite: CIS 118 or CIS 128 or a working knowledge of Windows.				Prerequisite: CIS 220 or comparable knowledge or experience.			
32034 040	Full Term* W 01:30PM-02:45PM	REA 1009	Burrus	32681 001	Full Term* W 01:30PM-04:15PM	REA 1131	Porch
Available Online Sections				CIS 240 Database Design & Development			
C11 - C21 See CCCOnline Offerings pages 91-94				3			
				Co-requisite: CIS 243			
CIS 141	PC Databases I: Access 2013	1		Accelerated (1st 7.5 week session)			
Prerequisite: CIS 118 or CIS 128 or a working knowledge of Windows.				32379 040	1/21-3/11 TR 04:30PM-05:45PM	REA 1131	Freestone
Available Online Sections				Hybrid course that combines classroom and online elements.			
470 See RRCC Online Offerings pages 84-90				drop date: 1/27; withdraw date: 2/28			
CIS 142	PC Databases II: Access 2013	1		Available Online Sections			
Prerequisite: CIS 141				470 See RRCC Online Offerings pages 84-90;			
Available Online Sections				C11 See CCCOnline Offerings pages 91-94			
470 See RRCC Online Offerings pages 84-90							
CIS 143	PC Databases III: Access 2013	1		CIS 243	Introduction to SQL	3	
Prerequisite: CIS 142				Co-Requisite: CIS 240			
Available Online Sections				Accelerated (2nd 7.5 week session)			
470 See RRCC Online Offerings pages 84-90				33021 040	3/13-5/13 TR 04:30PM-05:45PM	REA 1131	Freestone
				Hybrid course that combines classroom and online elements.			
				drop date: 3/20; withdraw date: 5/1			
				Available Online Sections			
				470 See RRCC Online Offerings pages 84-90			

COURSE# COURSE TITLE				CREDITS		TRANSFER	COURSE# COURSE TITLE				CREDITS		TRANSFER		
CRN#	Section	Dates	Day	Time	Bldg	Room	Instructor	CRN#	Section	Dates	Day	Time	Bldg	Room	Instructor
CIS 267	Mgmt of Information Systems			3				CNG 124	Networking I: Network +			3			
<i>Available Online Sections</i>							<i>Accelerated (1st 7.5 week session)</i>								
C11 See CCCOnline Offerings pages 91-94							31158 001 1/22-3/12 MW 06:00PM-08:45PM REA 1419 Demott <i>drop date: 1/27; withdraw date: 2/28</i>								
CIS 268	Systems Analysis and Design I			3				<i>Accelerated (1st 7.5 week session)</i>							
32277 001	Full Term*	T	01:30PM-04:15PM	REA	1417	Freestone	32684 002 1/21-3/11 TR 09:00AM-11:45AM REA 1419 Murdock <i>drop date: 1/27; withdraw date: 2/28</i>								
<i>Available Online Sections</i>							C11 See CCCOnline Offerings pages 91-94								
CIS 280	Internship			1 - 12				CNG 125	Networking II: Network +			3			
30046 401	Full Term*	ARR				Faculty	Prerequisite: CNG 124.								
CIS 289	Capstone			3				<i>Accelerated (2nd 7.5 week session)</i>							
30047 401	Full Term*	ARR				Garrod	31456 001 3/17-5/12 MW 06:00PM-08:45PM REA 1419 Demott <i>drop date: 3/20; withdraw date: 5/1</i>								
Independent study. Students need to contact Candace Garrod via e-mail (candace.garrod@rrcc.edu) to begin the course.							<i>Accelerated (2nd 7.5 week session)</i>								
							32685 002 3/13-5/13 TR 09:00AM-11:45AM REA 1419 Murdock <i>drop date: 3/20; withdraw date: 5/1</i>								
CMD-COMMUNICATION DISORDERS															
Fees are \$6.45 per credit.															
CMD 160	Intro to Human Comm Disorders			3				CNG 131	Prin of Information Assurance			3			
32983 001	Full Term*	M	06:00PM-08:45PM	REA	2306	Evans	Prerequisite: CNG 124 and CNG 125 or comparable knowledge or experience. Co-requisite CNG 132.								
<i>Available Online Sections</i>							32686 001 Full Term* T 01:30PM-04:15PM REA 1419 Burton								
470 See RRCC Online Offerings pages 84-90							<i>Available Online Sections</i>								
470 See RRCC Online Offerings pages 84-90							470 See RRCC Online Offerings pages 84-90								
CMD 260	Introduction to Phonetics			2				CNG 132	Network Security Fundamentals			3			
<i>Available Online Sections</i>							Prerequisite: CNG 124 and CNG 125 or comparable knowledge or experience. Co-requisite CNG 131.								
470 See RRCC Online Offerings pages 84-90							33023 001 Full Term* R 01:30PM-04:15PM REA 1419 Burton								
CMD 265	Physiological & Bio Acoustics			2				<i>Available Online Sections</i>							
<i>Available Online Sections</i>							470 See RRCC Online Offerings pages 84-90								
470 See RRCC Online Offerings pages 84-90															
CMD 266	Normal Language Development			3				CNG 133	Fire Walls/Network Security			3			
<i>Available Online Sections</i>							Pre-requisite: CNG 132. Co-requisite: CNG 136								
470 See RRCC Online Offerings pages 84-90							<i>Accelerated (1st 7.5 week session)</i>								
							33024 001 1/22-3/12 MW 01:30PM-04:15PM REA 1419 Faculty <i>drop date: 1/27; withdraw date: 2/28</i>								
CNG-COMPUTER NETWORKING TECHNOLOGY															
Contact a Computer Technology faculty advisor with questions or the department chair (Julie.schneider@rrcc.edu) about certificate/degree programs. See CIS, CSC, and CWB for more computer courses. Fees are \$6.45 per credit.															
CNG 101	Intro to Networking			3				CNG 136	Guide to IT Disaster Recovery			3			
32036 001	Full Term*	MW	03:00PM-04:15PM	REA	1417	Cherrington	Pre-requisite: CNG 132. Co-requisite: CNG 136.								
<i>Available Online Sections</i>							<i>Accelerated (2nd 7.5 week session)</i>								
C11 See CCCOnline Offerings pages 91-94							33280 001 3/17-5/12 MW 01:30PM-04:15PM REA 1419 Faculty <i>drop date: 3/20; withdraw date: 5/1</i>								
CNG 102	Local Area Networks			3				<i>Available Online Sections</i>							
<i>Available Online Sections</i>							470 See RRCC Online Offerings pages 84-90								
C21 See CCCOnline Offerings pages 91-94															
CNG 104	Intro to TCP/IP			3				CNG 209	MS Server Active Direct Config			4			
<i>Available Online Sections</i>							C11 See CCCOnline Offerings pages 91-94								
C11 See CCCOnline Offerings pages 91-94															
CNG 121	Computer Technician I: A+			4				CNG 210	MS Network Infrastruct Config			4			
<i>Accelerated (1st 7.5 week session)</i>							<i>Available Online Sections</i>								
32067 001 1/22-3/12 MW 08:15AM-11:45AM REA 1419 Porch <i>drop date: 1/27; withdraw date: 2/28</i>							C11 See CCCOnline Offerings pages 91-94								
CNG 122	Computer Technician II: A+			4				CNG 211	Windows Config: Windows 7			3			
Prerequisite: CNG 121.							Prerequisite: CNG 124 and CNG 125. Corequisite: CNG 212.								
<i>Accelerated (2nd 7.5 week session)</i>							33030 001 Full Term* TR 04:30PM-05:45PM REA 1419 Humphrey								
32068 001 3/17-5/12 MW 08:15AM-11:45AM REA 1419 Porch <i>drop date: 3/20; withdraw date: 5/1</i>							<i>Available Online Sections</i>								
							470 See RRCC Online Offerings pages 84-90; C11 See CCCOnline Offerings pages 91-94								

COURSE#	COURSE TITLE	CREDITS	TRANSFER
CRN# Section	Dates Day	Time Bldg Room	Instructor

CNG 212 Manage MS Windows Svr Environ 4
Prerequisite: CNG 124 and CNG 125. Corequisite: CNG 211

Accelerated (1st 7.5 week session)

32865 001	1/21-3/11 TR	06:00PM-09:30PM	REA 1419	Humphrey
<i>drop date: 1/27; withdraw date: 2/28</i>				

Available Online Sections

C11 See CCCOnline Offerings pages 91-94

CNG 213 MS Windows Netwrk Infrastruct
Prerequisite: CNG 124 and CNG 125. Corequisite: CNG 211

Accelerated (2nd 7.5 week session)

33281 001	3/13-5/13 TR	06:00PM-09:30PM	REA 1419	Humphrey
<i>drop date: 3/20; withdraw date: 5/1</i>				

CNG 257 Netwrk Defense/Countermeasures 3
Prerequisite: CNG 133 and CNG 136. Corequisite: CNG 258 and CNG 259.

Accelerated (1st 7.5 week session)

33025 001	1/21-3/11 TR	06:00PM-08:45PM	REA 1417	Vianzon
<i>drop date: 1/27; withdraw date: 2/28</i>				

Available Online Sections

470 See RRCC Online Offerings pages 84-90

CNG 258 Computer Forensics 4
Prerequisite: CNG 133 and CNG 136. Corequisite: CNG 258 and CNG 259.

33028 001	Full Term* W	04:30PM-08:00PM	REA 1009	Watson
-----------	--------------	-----------------	----------	--------

CNG 259 Enterprise Security 4
Prerequisite: CNG 133 and CNG 136. Corequisite: CNG 258 and CNG 259.

Accelerated (2nd 7.5 week session)

33029 001	3/13-5/13 TR	06:00PM-09:30PM	REA 1417	Vianzon
<i>drop date: 3/20; withdraw date: 5/1</i>				

CNG 262 CISCO Network Associate III 5
Prerequisite: CNG 261.

Accelerated (1st 7.5 week session)

32594 040	1/22-3/12 MW	06:00PM-09:45PM	REA 1417	Mott
Hybrid course that combines classroom and online elements. <i>drop date: 1/27; withdraw date: 2/28</i>				

CNG 263 CISCO Network Associate IV 5
Hybrid course that combines classroom and online elements.

Accelerated (2nd 7.5 week session)

32595 040	3/17-5/12 MW	06:00PM-10:00PM	REA 1417	Mott
<i>drop date: 3/20; withdraw date: 5/1</i>				

CNG 275 Sp T: Ethical Hacking 3
Prerequisite: CNG 131, 132, 133 and 136.

CNG 276 Sp T:SharePoint for IT Pro 3
Prerequisite: CNG 212 and 213.
drop date: 2/12; withdraw date: 4/24

CNG 280 Internship 1 - 12
Full Term* ARR Faculty

COURSE#	COURSE TITLE	CREDITS	TRANSFER
CRN# Section	Dates Day	Time Bldg Room	Instructor

COM-COMMUNICATION

It is recommended that students take the ACCUPLACER assessment test and achieve the minimum scores of 80 in Reading Skills and 95 in Writing Skills for COM classes. Registration for COM 115, COM 125 and COM 220 require successful completion of ENG 090 (grade "C" or higher) or equivalent assessment scores.

COM 105 Career Communication 3
Available Online Sections

470 See RRCC Online Offerings pages 84-90

COM 115 Public Speaking 3
Prerequisite: ENG 090 (grade C or higher) or equivalent assessment scores.

31431 001	1/6-1/17 MTWRF	09:00AM-01:00PM	REA 2317	Faculty
10 day Interim Class meets 1/6 - 1/10 and 1/13- 1/17. <i>drop date: 1/6; withdraw date: 1/14</i>				

32674 002	1/6-1/17 MTWRF	05:30PM-09:30PM	REA 2317	Collins
10 day Interim Class meets 1/6 - 1/10 and 1/13- 1/17. <i>drop date: 1/6; withdraw date: 1/14</i>				

31434 003	Full Term* MW	07:30AM-08:45AM	REA 2317	Jay
31435 004	Full Term* F	09:00AM-11:45AM	REA 2317	Merritts
31436 005	Full Term* MW	09:00AM-10:15AM	REA 2317	Jay
31437 006	Full Term* TR	09:00AM-10:15AM	REA 2317	Faculty
32085 007	Full Term* MW	10:30AM-11:45AM	REA 2317	Adzema
31438 008	Full Term* TR	10:30AM-11:45AM	REA 2317	Faculty
32985 009	Full Term* MW	12:00PM-01:15PM	REA 2317	Jay
32986 010	Full Term* TR	12:00PM-01:15PM	REA 2317	Tingley
31439 011	Full Term* MW	01:30PM-02:45PM	REA 2317	Jay
31440 012	Full Term* TR	01:30PM-02:45PM	REA 2317	Tingley
31441 013	Full Term* MW	03:00PM-04:15PM	REA 2317	Faculty
31442 014	Full Term* TR	03:00PM-04:15PM	REA 2317	Tingley
32987 015	Full Term* MW	04:30PM-05:45PM	REA 2317	Mahoney
31443 016	Full Term* M	06:00PM-08:45PM	REA 2317	Faculty
31444 017	Full Term* W	06:00PM-08:45PM	REA 2317	Merritts
31433 018	Full Term* R	06:00PM-08:45PM	REA 2317	Lindstrom

Weekend College

31445 601	2/8-3/15 S	09:00AM-05:00PM	REA 2317	Lindstrom
<i>drop date: 2/12; withdraw date: 3/7</i>				

xxxxxx XXX 5/19-5/30 MTWRF 09:00AM-01:30PM REA TBA Adzema
9 day interim. You can only sign up for this course for the summer semester. Check summer schedule for enrollment info. Class meets 5/19 - 5/23 and 5/27 - 5/30. No class on 5/26.
drop date: 5/19; withdraw date: 5/27

xxxxxx YYY 5/15-5/30 MTWRF 05:30PM-09:30PM REA TBA Faculty
10 day interim. You can only sign up for this course for the summer semester. Check summer schedule for enrollment info. Class meets 5/15, 5/16, 5/19, 5/20, 5/21, 5/22, 5/27, 5/28, 5/29, and 5/30. No class on 5/23 and 5/26.
drop date: 5/16; withdraw date: 5/26

Available Online Sections

C11 See CCCOnline Offerings pages 91-94

COURSE# CRN#	COURSE TITLE Section	Time Dates Day	CREDITS Bldg Room	TRANSFER Instructor
COM 125	Interpersonal Communication		3	
Prerequisite: ENG 090 (grade C or higher) or equivalent assessment scores.				
31446 001	1/6-1/17	MTWRF 09:00AM-01:00PM	RWE 2533	Dewald
10 day interim. Class meets 1/6 - 1/10 and 1/13 - 1/17. drop date: 1/6; withdraw date: 1/14				
32329 002	Full Term*	TR 09:00AM-10:15AM	REA 2315	Adzema
31448 003	Full Term*	TR 10:30AM-11:45AM	REA 2315	Adzema
Accelerated (1st 7.5 week session)				
31995 004	1/22-3/12	MW 12:00PM-02:45PM	REA 2315	Dewald
drop date: 1/27; withdraw date: 2/28				
Accelerated (2nd 7.5 week session)				
31449 005	3/17-5/12	MW 12:00PM-02:45PM	REA 2315	Dewald
drop date: 3/20; withdraw date: 5/1				
33018 006	Full Term*	T 06:00PM-08:45PM	REA 2315	Rutt
Weekend College				
31451 601	1/25-2/9	S/U 09:00AM-05:00PM	REA 2315	Dewald
Class meets three consecutive Saturdays and Sundays. drop date: 1/26; withdraw date: 2/5				
Weekend College				
31996 602	3/1-3/16	S/U 09:00AM-05:00PM	REA 2315	Dewald
Class meets three consecutive Saturdays and Sundays drop date: 3/2; withdraw date: 3/12				
xxxxxx XXX	5/19-5/30	MTWRF 09:00AM-01:30PM	REA TBA	Mahoney
9 day interim. You can only sign up for this course for the summer semester. Check summer schedule for enrollment info. Class meets 5/19 - 5/23 and 5/27 - 5/30. No class on 5/26. drop date: 5/19; withdraw date: 5/27				
Available Online Sections				
470 - 471 See RRCC Online Offerings pages 84-90; C11 - C21 See CCCOnline Offerings pages 91-94				
COM 126	Communication in Healthcare		3	
30272 001	Full Term*	M 12:00PM-02:45PM	RWE 3754	Mahoney
32990 002	Full Term*	F 09:00AM-11:45AM	REA 2315	Rutt
Weekend College				
31192 601	4/26-5/11	S/U 09:00AM-05:00PM	REA 1153	Rutt
Course meets three consecutive Saturdays and Sundays. drop date: 4/26; withdraw date: 5/7				
Available Online Sections				
470 - 471 See RRCC Online Offerings pages 84-90				
COM 220	Intercultural Comm: SS3		3	GT
Prerequisite: ENG 090 or CCR 092 (grade C or higher) or equivalent assessment scores.				
32612 001	Full Term*	TR 09:00AM-10:15AM	RCTC2836	Mahoney
32677 002	Full Term*	W 12:00PM-02:45PM	REA 2288	Mahoney
32613 003	Full Term*	M 06:00PM-08:45PM	RCA6B	Zsohar
Available Online Sections				
470 See RRCC Online Offerings pages 84-90				
COM 225	Organizational Communication		3	
Available Online Sections				
470 See RRCC Online Offerings pages 84-90				
COM 263	Conflict Resolution		1	
Weekend College				
31773 601	5/3-5/10	S 09:00AM-05:00PM	REA 2307	Lindstrom
Course meets two consecutive Saturdays. drop date: 5/3; withdraw date: 5/8				
COM 265	Effective Presentations		1	
Weekend College				
32615 601	4/5-4/12	S 09:00AM-05:00PM	REA 2317	Lindstrom
Course meets two consecutive Saturdays. drop date: 4/5; withdraw date: 4/10				
COM 285	Independent Study		6	
31453 411	Full Term*	ARR		Faculty

* Full Term date range: 1/21 - 5/13
drop date: 2/5; withdraw date: 4/22

CON-CONSTRUCTION TECHNOLOGY

Shop fees \$6.45 per credit. Contact a Construction Technology Advisor with questions concerning certificate/degree programs. See AEC, CAR, CON, EIC, ENT, ENY, FIW, HVA, OSH and PLU for related courses.

COURSE# CRN#	COURSE TITLE Section	Time Dates Day	CREDITS Bldg Room	TRANSFER Instructor
CON 105	Construction Technology		4	
33121 001	Full Term*	W 06:00PM-10:05PM	RCA5B	Rossel
CON 130	Blueprint Reading		2	
33220 001	3/31-5/12	M 06:00PM-10:05PM	RWE 3678	Montoya
drop date: 4/5; withdraw date: 5/3				

CRJ-CRIMINAL JUSTICE

CRJ 110 is a prerequisite for all CRJ courses. You may not be employable in criminal justice with a felony conviction or any criminal record. \$6.45 fee per credit. Call 303.914.6434 for information.

COURSE# CRN#	COURSE TITLE Section	Time Dates Day	CREDITS Bldg Room	TRANSFER Instructor
CRJ 110	Intro to Criminal Justice		3	
30151 001	Full Term*	M 09:00AM-11:45AM	RWE 2701	Lukavitch
32227 002	Full Term*	M 06:00PM-08:45PM	RWE 2701	Lukavitch
Available Online Sections				
C11 - C21 See CCCOnline Offerings pages 91-94				
CRJ 125	Policing Systems		3	
Prerequisite: CRJ 110				
31400 001	Full Term*	T 06:00PM-08:45PM	REA 2317	Sandoval
Available Online Sections				
C11 - C21 See CCCOnline Offerings pages 91-94				
CRJ 127	Crime Scene Investigation		3	
Prerequisite: CRJ 110				
32917 001	Full Term*	M 06:00PM-08:45PM	REA 1017	Sandoval
CRJ 135	Judicial Function		3	
Available Online Sections				
C11 - C21 See CCCOnline Offerings pages 91-94				
CRJ 145	Correctional Process		3	
Available Online Sections				
C11 - C21 See CCCOnline Offerings pages 91-94				
CRJ 205	Principles of Criminal Law		3	
Prerequisite: CRJ 110				
31682 001	Full Term*	W 09:00AM-11:45AM	RCTC3810	Lukavitch
Available Online Sections				
C11 - C21 See CCCOnline Offerings pages 91-94				
CRJ 210	Constitutional Law		3	
Available Online Sections				
C11 - C21 See CCCOnline Offerings pages 91-94				
CRJ 220	Human Rel/Social Conflict		3	
Available Online Sections				
C11 - C21 See CCCOnline Offerings pages 91-94				
CRJ 230	Criminology		3	
Prerequisite: CRJ 110				
30152 001	Full Term*	R 09:00AM-11:45AM	RCTC3810	Lukavitch
Available Online Sections				
C11 - C21 See CCCOnline Offerings pages 91-94				
CRJ 236	CRJ Research Methods		3	
Available Online Sections				
C11 - C21 See CCCOnline Offerings pages 91-94				
CRJ 257	Victimology		3	
Available Online Sections				
C11 - C21 See CCCOnline Offerings pages 91-94				

COURSE#	COURSE TITLE	CREDITS	TRANSFER
CRN# Section	Dates Day	Bldg Room	Instructor

CRJ 268	Criminal Profiling	3	
Prerequisite: CRJ 110			
32916 001	Full Term* T	09:00AM-11:45AM	RCTC3810 Lukavitch

CRJ 289	Capstone	1	
Permission needed from instructor			
30156 401	Full Term* ARR		Lukavitch

CSC-COMPUTER SCIENCE

Contact a Computer Technology faculty advisor or the department chair (Julie.schneider@rrcc.edu) with questions about certificate/degree programs. See CIS, CNG, and CWB for more computer courses. Fees are \$6.45 per credit.

CSC 105	Computer Literacy	3	
Available Online Sections			
C11 See CCCOnline Offerings pages 91-94			

CSC 119	Introduction to Programming	3	
Prerequisite: CIS 128 equivalent experience, or permission of instructor.			
32382 001	Full Term* TR	04:30PM-05:45PM	REA 1012 Record
31832 002	Full Term* W	06:00PM-08:45PM	REA 1012 Nielsen
32596 003	Full Term* R	01:30PM-04:15PM	REA 1417 Freestone
33283 004	Full Term* MW	01:30PM-02:45PM	REA 1417 Peabody
33285 005	2/7-5/9 F	09:00AM-12:15PM	REA 1417 Faculty

This is a 2 week late starting class.

drop date: 2/19; withdraw date: 4/20

30051 040	Full Term* T	09:00AM-11:00AM	REA 1012 Garrod
Hybrid course that combines classroom and online elements.			

Available Online Sections
470 See RRCC Online Offerings pages 84-90

CSC 154	Visual Basic.net Programming	3	
Available Online Sections			
C11 See CCCOnline Offerings pages 91-94			

CSC 160	Computer Science I: C++	4	
Prerequisite: CSC119 and MAT 121 College Algebra, equivalent experience, or permission of instructor.			
30053 001	Full Term* TR	11:30AM-01:10PM	REA 1131 Schneider
32689 002	Full Term* W	06:00PM-09:30PM	REA 1131 Peabody

Available Online Sections
470 See RRCC Online Offerings pages 84-90;
C11 See CCCOnline Offerings pages 91-94

CSC 161	Computer Science II: C++	4	
Prerequisite: CSC 160			
31223 001	Full Term* MW	11:30AM-01:10PM	REA 1417 Schneider

Available Online Sections
C11 See CCCOnline Offerings pages 91-94

CSC 175	Sp T: Python Programming I	3	
Prerequisite: CSC 119 and MAT 121 College Algebra, equivalent experience or permission of instructor.			
33087 040	Full Term* M	09:00AM-10:15AM	REA 1131 Garrod

CSC 176	Sp T: Python Programming II	3	
Prerequisite: CSC 175 - Python Programming I, equivalent experience or permission of instructor.			
33031 040	Full Term* W	09:00AM-10:15AM	REA 1131 Garrod

CSC 177	SpT: Game Programming w. Python	3	
33032 040	Full Term* R	01:30PM-02:45PM	REA 1131 Garrod

CSC 225	Computr Arch/Assembly Language	4	
Prerequisite: CIS 160, equivalent experience or permission of instructor.			
32598 040	Full Term* M	01:30PM-03:30PM	REA 1012 Garrod

CSC 230	C Programming: Platform	3	
Available Online Sections			
C11 See CCCOnline Offerings pages 91-94			

COURSE#	COURSE TITLE	CREDITS	TRANSFER
CRN# Section	Dates Day	Bldg Room	Instructor

CSC 236	C# Programming	4	
Prerequisite: CSC 119, equivalent experience, or permission of instructor.			

Available Online Sections
470 See RRCC Online Offerings pages 84-90

CSC 237	Advanced C# Programming	4	
Prerequisite: CSC 236, equivalent experience, or permission of instructor.			
33035 040	Full Term* T	09:00AM-10:15AM	REA 1417 Schneider

CSC 240	Java Programming	3	
Prerequisite: CSC 160 or CSC 236, equivalent experience, or permission of instructor.			

Available Online Sections
470 See RRCC Online Offerings pages 84-90;
C21 See CCCOnline Offerings pages 91-94

CSC 246	Mobile App Development : iOS	3	
Prerequisite: CSC 161, CSC 237, or CSC 240, equivalent experience, or permission of instructor.			

Available Online Sections
470 See RRCC Online Offerings pages 84-90

CSC 280	Internship	1 - 12	
30055 401	Full Term* ARR		Faculty

CUA-CULINARY ART

This program is designed to prepare culinarians in hands-on, paid, full-time employment with an approved RMCC sponsoring house. This demanding six-semester (three-year) program will prepare and teach students to achieve certified culinarian status through the American Culinary Federation (ACF) and to earn a journeyman certificate through the United States Department of Labor, Bureau of Apprenticeship. For more information on the program, please go to: www.rrcc.edu/culinary/index.html

CWB-COMPUTER WEB

Contact a Computer Technology faculty advisor or the department chair (Julie.schneider@rrcc.edu) with questions about certificate/degree programs. See CIS, CNG, and CSC for more computer courses. Fees are \$6.45 per credit.

CWB 110	Complete Web Authoring: HTML	3	
Prerequisites: CIS 130 and CIS 128 or a working knowledge of Windows.			
30056 001	Full Term* W	01:30PM-04:15PM	REA 1012 Sherak
Multi-platform lab: Contains both Mac and PC computers.			

Available Online Sections
470 See RRCC Online Offerings pages 84-90;
C11 - C21 See CCCOnline Offerings pages 91-94

CWB 130	Web Edit Tools: DreamweaverCS5	3	
Prerequisites: CWB 110 and CIS 128 or a working knowledge of Windows.			
31741 001	Full Term* M	06:00PM-08:45PM	REA 1012 Brandorff

Available Online Sections
C21 See CCCOnline Offerings pages 91-94

CWB 164	Struct Info Create: XML	3	
Prerequisite: CWB 110 or a working knowledge of HTML, including CSS.			
32037 001	Full Term* R	09:00AM-11:45AM	REA 1012 Richard

CWB 204	Web Presentation: CSS	3	
Prerequisites: CWB 110			

Weekend College			
32271 601	1/25-5/10 S	09:00AM-12:00PM	REA 1012 Brandorff
drop date: 2/5; withdraw date: 4/22			

CWB 205	Cmplt Web Script: JavaScript	3	
Prerequisites: CSC 119, CWB 110, and CIS 128 or a working knowledge of Windows.			
32383 001	2/6-5/8 R	06:00PM-09:15PM	REA 1012 Faculty

This is a 2 week late starting class.

drop date: 2/18; withdraw date: 4/19

COURSE#		COURSE TITLE			CREDITS		TRANSFER		COURSE#		COURSE TITLE			CREDITS		TRANSFER	
CRN#	Section	Dates	Day	Time	Bldg	Room	Instructor		CRN#	Section	Dates	Day	Time	Bldg	Room	Instructor	
CWB 208	Web Appl Development: PHP			3													
Prerequisites: CSC 160 or CSC 236, CWB 110 and CIS 128 or a working knowledge of Windows.																	
31159	001	Full Term*	T	06:00PM-08:45PM	REA	1012	Nielsen		DAN 152	Belly Dance II			1				
33051 040 Full Term* W 10:30AM-11:45AM REA 1012 Garrad																	
CWB 209	Web Content Mgt System: Drupal			3													
Prerequisite: CSC 160 or CSC 236, equivalent experience, or permission of instructor.																	
33051	040	Full Term*	W	10:30AM-11:45AM	REA	1012	Garrad		DAN 177	Sp T: Swing I			1				
33058 401 Full Term* ARR Faculty																	
CWB 280	Internship			3													
33058	401	Full Term*	ARR				Faculty		DAN 221	Dance Performance I			2				
31988 001 Full Term* TR 04:20PM-06:00PM RET E Mueller																	
Students must audition for this class: contact Leonard Madrid at 303-914-6458 for more information.																	
DAN-DANCE																	
\$6.45 fee per credit.																	
Registration for all GT Pathway courses requires successful completion of ENG 090 (grade "C" or higher) or equivalent assessment scores (Accuplacer 95, ACT English 18).																	
DAN 105	Hip Hop Dance I			1													
<i>Accelerated (1st 7.5 week session)</i>																	
31177	001	1/22-3/12	MW	02:15PM-03:05PM	RET	E	O'Keefe		DAN 276	Sp T: Zumba			1				
drop date: 1/27; withdraw date: 2/28																	
30581	002	Full Term*	F	10:45AM-12:25PM	RET	E	O'Keefe		DAN 277	Sp T: Swing II			1				
31989 001 Full Term* M 07:00PM-08:50PM RET E Trader																	
DAN 106	Hip Hop Dance II			1													
<i>Accelerated (2nd 7.5 week session)</i>																	
32775	001	3/17-5/12	MW	02:15PM-03:05PM	RET	E	O'Keefe		DAN 285	Independent Study			3				
drop date: 3/20; withdraw date: 5/1																	
32861 401 Full Term* ARR Jamruszka-Mencher																	
DAN 111	Modern Dance I			1													
33125	001	Full Term*	MW	10:30AM-11:20AM	RET	E	Mueller		ECE-EARLY CHILDHOOD EDUCATION								
Early Childhood Education students are encouraged to meet with an ECE advisor. Contact Janiece Knepe (303-914-6553 / janiece.knepe@rrcc.edu). ECE website address: http://www.rrcc.edu/ece/																	
DAN 112	Modern Dance II			2													
33126	001	Full Term*	MW	08:30AM-10:10AM	RET	E	Mueller		ECE 101	Intro to Early Childhood Educ			3				
Prerequisite: ENG 060 (grade of C or higher) or equivalent Accuplacer score. Required background check can be found at: http://coece.applicantcompliance.com/																	
DAN 113	Modern Dance III			2													
33127	001	Full Term*	MW	08:30AM-10:10AM	RET	E	Mueller		31851	001	Full Term*	W	01:30PM-04:15PM	RWE	0664	Carr	
DAN 121	Jazz I			1													
33128	001	Full Term*	TR	08:50AM-09:40AM	RET	E	Cavins		Weekend College								
32312 601 1/25-5/10 S 09:00AM-03:30PM RWE 2533 Goss																	
Class meeting dates are 1/25, 2/8, 2/22, 3/8, 3/22, 4/12, and 5/3.																	
drop date: 2/8; withdraw date: 4/18																	
DAN 125	History of Dance I: GT-AH1			3	GT												
31845	001	Full Term*	MW	12:00PM-01:15PM	RWE	0664	Cavins		Available Online Sections								
33131	002	Full Term*	TR	12:00PM-01:15PM	RCTC	3809	Heller		470 See RRCC Online Offerings pages 84-90;								
470 See RRCC Online Offerings pages 84-90																	
DAN 131	Ballet I			1													
31846	001	Full Term*	TR	01:30PM-02:20PM	RET	E	Heller		C11 - C21 See CCCOnline Offerings pages 91-94								
DAN 132	Ballet II			2													
31469	001	Full Term*	TR	02:30PM-04:10PM	RET	E	Heller		ECE 102								
Intro to ECE Lab Techniques																	
Prerequisite: ENG 060 (grade of C or higher) or equivalent Accuplacer scores. All students are required to provide documentation of 60 hours field experience including four observations in centers designated by instructor. CBI background check required.																	
DAN 133	Ballet III			2													
31987	001	Full Term*	TR	02:30PM-04:10PM	RET	E	Heller		30369	001	Full Term*	W	04:30PM-05:30PM	RWE	0664	Knepe	
DAN 141	Ballroom Dance I			1													
32055	001	Full Term*	F	04:00PM-05:50PM	RET	E	Trader		Available Online Sections								
470 See RRCC Online Offerings pages 84-90;																	
C11 See CCCOnline Offerings pages 91-94																	
DAN 142	Ballroom Dance II			1													
32056	001	Full Term*	F	04:00PM-05:50PM	RET	E	Trader		ECE 103								
Guidance Strategies Yng Child																	
Prerequisite: ENG 060 (grade of C or higher) or equivalent Accuplacer scores.																	
DAN 143	Tap I			1													
32550	001	Full Term*	TR	12:30PM-01:20PM	RET	E	Heller		30370	001	Full Term*	M	06:00PM-08:45PM	REA	1162	Reihmann	
DAN 144	Tap II			1													
32551	001	Full Term*	TR	12:30PM-01:20PM	RET	E	Heller		Available Online Sections								
470 See RRCC Online Offerings pages 84-90;																	
C21 See CCCOnline Offerings pages 91-94																	
DAN 150	Dance Appreciation			3													
33133	001	Full Term*	TR	10:30AM-11:45AM	RCTC	3838	Cavins		ECE 111								
Infant/Toddler Theory/Practice																	
Prerequisite: ENG 060 (grade of C or higher)																	
Pre- or co-requisite: CDE training Expanding Quality for Infants and Toddlers. Required Student Orientation TBA. Contact Janiece Knepe janiece.knepe@rrcc.edu for information and permission to register.																	
drop date: 2/28; withdraw date: 4/25																	
DAN 151	Belly Dance I			1													
30381	001	Full Term*	F	12:30PM-02:10PM	RET	E	Dillingham		Weekend College								
32324 601 2/1-5/10 S 09:00AM-04:30PM RWE 2533 Peterson																	
This class meets Saturdays. Class dates are 2/1, 2/15, 3/15, 4/5, 4/26 and 5/10.																	
drop date: 2/14; withdraw date: 4/20																	
Available Online Sections																	
470 See RRCC Online Offerings pages 84-90;																	
C11 - C21 See CCCOnline Offerings pages 91-94																	

COURSE#	COURSE TITLE	CREDITS	TRANSFER	COURSE#	COURSE TITLE	CREDITS	TRANSFER
CRN# Section	Dates	Day	Time	Bldg	Room	Instructor	
ECE 112	Infant/Toddler Lab Tech	3					
Recommended co-requisite ECE 111. This hybrid class combines online activities with Thursday evening classes. All students are required to provide documentation of 60 hours of field experience. CBI background check required. Class meeting dates: 2/6, 2/20, 3/6, 3/20, 4/10, and 5/1.							
32556 040	Full Term*	R	06:00PM-08:45PM	REA	2305	Peterson	
Available Online Sections							
C11 See CCCOnline Offerings pages 91-94							
ECE 125	Science/Math & the Young Child	3					
Available Online Sections							
C11 See CCCOnline Offerings pages 91-94							
ECE 126	Art and the Young Child	2					
Available Online Sections							
C21 See CCCOnline Offerings pages 91-94							
ECE 127	Music/Movement for Children	1					
Available Online Sections							
C21 See CCCOnline Offerings pages 91-94							
ECE 188	ECE Field Experience	1					
If you are not currently working in a licensed childcare or educational facility faculty will place you in an appropriate field experience setting. CBI background check required. Prerequisite ENG 060 (grade C or higher) or equivalent Accuplacer score.							
31238 001	Full Term*	R	06:00PM-08:00PM	REA	1272	Leversee	
This is an acceptable class for only a few students; check with ECE advisor.							
ECE 188	ECE Field Experience	3					
If you are not currently working in a licensed childcare or educational facility faculty will place you in an appropriate field experience setting. CBI background check required. Prerequisite ENG 060 (grade C or higher) or equivalent Accuplacer score.							
32334 002	Full Term*	R	05:30PM-07:30PM	REA	1272	Leversee	
This practicum class is 3 credits with 120 field experience hours.							
ECE 191	School Age Theory and Practice	3					
Available Online Sections							
C21 See CCCOnline Offerings pages 91-94							
ECE 205	Nutrition, Health and Safety	3					
Prerequisite: ENG 090 (grade of C or higher) or equivalent Accuplacer score.							
31999 040	Full Term*	T	06:00PM-08:45PM	REA	2305	Sweeney	
This hybrid course combines online activities with Tuesday evening classes. Class meeting dates are: 1/28, 2/11, 2/25, 3/11, 4/1, 4/22 and 5/6.							
Available Online Sections							
C11 - C21 See CCCOnline Offerings pages 91-94							
ECE 220	Curriculum Methods Techniques	3					
Weekend College							
32673 601	1/25-5/3	S	09:00AM-03:30PM	RWE	2527	Wardle	
Pre-requisite is PSY 238 or ECE 238 or permission of instructor and ENG 090 (grade of C or higher) or equivalent Accuplacer score. --Class meeting dates: 1/25, 2/8, 2/22, 3/8, 3/22, 4/12 and 5/3.							
drop date: 2/7; withdraw date: 4/13							
Available Online Sections							
C11 - C21 See CCCOnline Offerings pages 91-94							
ECE 225	Language & Cognition	3					
Available Online Sections							
C21 See CCCOnline Offerings pages 91-94							
ECE 226	Creativity and the Young Child	3					
Available Online Sections							
C21 See CCCOnline Offerings pages 91-94							
ECE 238	Child Growth and Development	3					
Prerequisite: ENG 090 (grade of C or higher) or equivalent accuplacer score. Suggested prerequisite: ECE 102.							
32386 001	Full Term*	W	06:00PM-08:45PM	REA	2304	Wardle	
Available Online Sections							
470 See RRCC Online Offerings pages 84-90;							
C11 - C21 See CCCOnline Offerings pages 91-94							
ECE 240	Admin of ECE Programs	3					
Available Online Sections							
C11 See CCCOnline Offerings pages 91-94							
ECE 241	Admin:Human Relations ECE	3					
Prerequisite: ECE 101 and ENG 090 (grade of C or higher) or equivalent Accuplacer score.							
32290 040	Full Term*	T	06:00PM-08:45PM	REA	1415	Kneppe	
This hybrid course combines online activities with Tuesday classes. Class meeting dates are: 1/21, 2/4, 2/18, 3/4, 3/18, 4/8 and 4/29.							
Available Online Sections							
C11 See CCCOnline Offerings pages 91-94							
ECE 256	Working with Parents&Families	3					
Prerequisite: ECE 101 and ENG 090 (grade of C or higher) or equivalent Accuplacer score.							
32731 411	Full Term*	ARR				Kneppe	
This independent study is required for the AAS degree. For information and permissions of instructor, please contact janiece.kneppe@rrcc.edu. Course requires student orientation.							
ECE 260	The Exceptional Child	3					
Pre-requisite is PSY or ECE 238 or permission of instructor and ENG 090 (grade of C or higher) or equivalent Accuplacer score.							
32291 001	Full Term*	M	06:00PM-08:45PM	REA	2315	Wardle	
Available Online Sections							
C11 - C21 See CCCOnline Offerings pages 91-94							
ECE 280	Internship	1 - 12					
32000 411	Full Term*	ARR				Kneppe	
For information about internships, contact suzanne.sullivan@rrcc.edu. For permission of instructor, contact janiece.kneppe@rrcc.edu.							
ECE 288	ECE Practicum II	3					
32001 411	Full Term*	ARR				Faculty	
This course is required for AAS degree. For information and permission of instructor, please contact janiece.kneppe@rrcc.edu. Course requires student orientation.							
ECE 288	ECE Practicum II	4					
32557 412	Full Term*	ARR				Faculty	
This course is required for AAS degree. For information and permission of instructor, please contact janiece.kneppe@rrcc.edu. Course requires student orientation.							
ECO-ECONOMICS							
Registration for all GT Pathway courses requires successful completion of ENG 090 (grade "C" or higher) or equivalent assessment scores (Accuplacer 95, ACT English 18).							
ECO 201	Prin of Macroeconomics: SS1	3					GT
32399 001	Full Term*	MW	07:30AM-08:45AM	REA	1018	Strelnikova	
30584 002	Full Term*	MW	09:00AM-10:15AM	REA	1018	Martin	
30585 003	Full Term*	TR	09:00AM-10:15AM	REA	1018	Strelnikova	
30586 004	Full Term*	TR	01:30PM-02:45PM	REA	1018	Murphy	
30587 005	Full Term*	MW	03:00PM-04:15PM	REA	1018	Martin	
33247 006	Full Term*	MW	06:00PM-08:45PM	REA	1415	Augustine	
Weekend College							
32719 601	1/31-2/14	F	05:00PM-10:00PM	REA	1413	Starr	
	2/1-2/15	S	08:00AM-05:30PM	REA	1413	Starr	
drop date: 2/1; withdraw date: 2/11							
Available Online Sections							
470 See RRCC Online Offerings pages 84-90;							
C11 - C21 See CCCOnline Offerings pages 91-94							

COURSE# CRN# Section	COURSE TITLE Dates Day	Time	CREDITS Bldg Room	TRANSFER Instructor
ECO 202	Prin of Microeconomics: SS1		3	GT
32400 001	Full Term* TR	07:30AM-08:45AM	REA 1018	Strelnikova
30591 002	Full Term* MW	09:00AM-10:15AM	REA 1013	Strelnikova
30592 003	Full Term* TR	10:30AM-11:45AM	REA 1018	Murphy
30593 004	Full Term* MW	01:30PM-02:45PM	REA 1018	Martin

Weekend College

32720 601	2/28-3/14	F	05:00PM-10:00PM	REA 1015	Starr
	3/1-3/15	S	08:00AM-05:30PM	REA 1015	Starr

drop date: 3/1; withdraw date: 3/11

Available Online Sections

470 See RRCC Online Offerings pages 84-90;
C11 - C21 See CCCOnline Offerings pages 91-94

EDU-EDUCATION

Teacher Education and Paraeducator students are encouraged to meet with an EDU advisor.
Web address: <http://www.rrcc.edu/education/>

EDU 101	CRLA Tutor Cert - Regular		1	
32982 001	Full Term* F	09:00AM-11:00AM	REA 2305	Landis-Eigsti

Class meets 1/24, 1/31, 2/7, 3/14, 4/11 and 5/2

EDU 134	TESL to Adult Learners		3	
----------------	-------------------------------	--	----------	--

Available Online Sections

C21 See CCCOnline Offerings pages 91-94

EDU 221	Introduction to Education		3	
30897 001	Full Term* MW	09:00AM-10:15AM	REA 2306	Carr
	Co-requisite: EDU 288 551 Field Experience			
32513 002	Full Term* R	06:00PM-08:45PM	REA 2306	Hays
	Co-requisite: EDU 288 552 Field Experience			

Available Online Sections

C11 See CCCOnline Offerings pages 91-94

EDU 222	Effective Teaching		1	
	Available Online Sections			
	C21 See CCCOnline Offerings pages 91-94			

EDU 234	Multicultural Education		3	
32027 001	Full Term* W	06:00PM-08:45PM	REA 2306	Vining

EDU 260	Adult Learning and Teaching		3	
32678 040	Full Term* T	01:00PM-03:00PM	RCA5B	Vroman
	Hybrid course: meets both in the classroom and online. Classroom dates: 1/21, 2/4, 3/4, 4/1, 5/6			

EDU 261	Teaching, Learning&Technology		3	
	Teachers: This course can be used for re-certification and re-licensure credit. Graduate credit can also be earned from the Colorado School of Mines.			
30899 001	Full Term* MW	12:00PM-01:15PM	REA 1131	Kneppe
31182 040	Full Term* W	06:00PM-08:45PM	REA 1018	Jonson
	Class is a hybrid (meets both in the classroom and structured online aspects). Classroom dates: 1/22, 1/29, 2/12, 2/26, 3/12, 4/2, 4/16, 4/30, 5/7			

EDU 266	Adv College Teaching Methods		1	
	Available Online Sections			
	470 See RRCC Online Offerings pages 84-90			

EDU 288	Practicum II: Field Experience		1	
31475 551	Full Term* ARR			Carr
	Co-requisite: EDU 221 001 Intro to Teacher Education			
32484 552	Full Term* ARR			Hays
	Co-requisite: EDU 221 002 Intro to Teacher Education			

EGT-ENGINEERING GRAPHICS TECHNOLOGY

Contact an Engineering Graphics Technology advisor with questions concerning certificate/degree programs or call 303.914.6572 for more information. See CAD, and EGT more courses. Fees are \$6.45 per credit.

EGT 275	SpT: Intro Design & Eng Apps		1.5	
33293 001	Full Term* F	08:00AM-10:15AM	REA 1160	Beard
	Lecture time for this class is scheduled in EA1160. Lab time is scheduled in EA 1107. Make sure to attend both.			

EGT 275	SpT: Intro Design&Engin Apps II		1.5	
32870 002	Full Term* F	10:20AM-12:15PM	REA 1160	Beard
	Prerequisite: EGT 275. Lecture time for this class is scheduled in EA1160. Lab time is scheduled in EA 1107. Make sure to attend both.			

EGT 275	SpT: Drafting & Design I: Civil		6	
33316 003	Full Term* MW	05:00PM-09:00PM	REA 1109	Strickland

EGT 275	SpT: Drafting & Design I: Mech		6	
33317 004	Full Term* MW	05:00PM-09:00PM	REA 1101	Fischer

EGT 275	SpT: Drafting & Design II: Civil		6	
33318 005	Full Term* MW	05:00PM-09:00PM	REA 1109	Strickland

EIC-ELECTRICITY IND/COMMERCIAL

Shop fees \$6.45 per credit. Contact a Construction Technology Advisor with questions concerning certificate/degree programs. See CAR, CON, EIC, FIW, HVA, and PLU for more trade-related classes. See ENT, OSH and ENY for new classes.

EIC 100	Electrical Const & Planning		4	
30373 001	Full Term* M	06:00PM-09:20PM	RCTC2836	Lillmars

EIC 102	Electrical Print Reading		4	
33248 001	Full Term* M	06:00PM-10:05PM	RCTC2810	Kjensrud

EIC 110	Electrical Installations I		4	
30374 001	Full Term* W	06:00PM-10:05PM	RCTC3840	Lillmars
31310 002	Full Term* W	06:00PM-10:05PM	RCTC2810	Thatcher
31746 003	1/31-2/11	MTWRF 09:00AM-04:30PM	RCTC2810	Thatcher
	drop date: 1/31; withdraw date: 2/8			

EIC 120	Electrical Installations II		4	
	Pre-req: EIC 110 or permission of instructor.			
30375 001	Full Term* R	06:00PM-10:05PM	RCTC2810	Moore

EIC 124	Electrical Safety Requirements		1	
----------------	---------------------------------------	--	----------	--

Weekend College

31840 601	4/26-5/3	S	08:00AM-04:30PM	RCTC3840	Lynch
	drop date: 4/26; withdraw date: 5/1				

EIC 125	Electrical Principles and Appl		3	
31982 001	Full Term* T	06:00PM-09:20PM	RCTC2836	Kjensrud

EIC 130	National Electrical Code I		4	
30376 001	Full Term* T	06:00PM-09:20PM	RCTC3840	Thatcher

Weekend College

30898 601	2/1-3/22	S	08:00AM-04:30PM	RCTC3840	Lynch
	drop date: 2/7; withdraw date: 3/12				

EIC 135	National Electrical Code II		4	
30377 001	Full Term* M	06:00PM-09:20PM	RCTC3840	Thatcher

EIC 150	DC Circuit Fundamentals		4	
31194 001	Full Term* R	06:00PM-10:05PM	RCTC3830	Moore

EIC 155	AC Circuit Fundamentals		4	
31195 001	Full Term* W	06:00PM-10:05PM	RCTC3830	Shaughnessy

COURSE# CRN# Section	COURSE TITLE Dates Day Time	CREDITS Bldg Room	TRANSFER Instructor
EIC 160 31747 001	Instruments & Measurements Full Term* T 06:00PM-10:05PM	4 RCTC2810	Shaughnessy
EIC 167 33256 001	Electrical Maintenance Full Term* R 06:00PM-10:05PM	4 RCTC3840	Shaughnessy
EIC 217 33259 001	Electrical Estimating/Coating Full Term* W 06:00PM-10:05PM	4 RCTC3834	Kjensrud
EIC 220 31227 001	Industrial Electrical Controls Full Term* R 06:00PM-10:05PM	4 RCTC3834	Sturgell
Weekend College			
32482 601	Full Term* F 06:00PM-10:05PM	RCTC3834	Sturgell
EIC 222 32904 001	Instrument & Process Control I Full Term* T 06:00PM-10:05PM	4 RCTCTBA	Faculty
EIC 230 31459 001	IND Instrument & Control II Full Term* T 06:00PM-10:05PM	4 RCTC3834	Sturgell
EIC 240 32555 001	Fire Alarm Fundamentals Full Term* R 06:00PM-10:05PM	4 RCTC2836	Orleans
EIC 241 33262 001	Advanced Fire Alarm Systems Full Term* W 06:00PM-09:20PM	4 RCTC2836	Orleans
EIC 275 30402 001	Sp T: Adv Industrial Controls Pre-req: EIC 220 or permission of instructor. Full Term* M 06:00PM-10:05PM	4 RCTC3834	Sturgell
EIC 280 31984 401	Internship Full Term* ARR	1 - 12	Thatcher
EIC 282 32902 411	Internship 2/10-5/13 ARR <i>drop date: 2/21; withdraw date: 4/25</i>	3	Thatcher
EIC 285 31485 401	Independent Study Full Term* ARR	1	Thatcher
EIC 285 31677 411	Independent Study Full Term* ARR	4	Thatcher
EIC 285 32222 412	Independent Study Full Term* ARR	2	Thatcher

EMP-EMERGENCY MANAGEMENT & PLANNING

\$6.45 fee per credit. EMP courses are offered online only. To access your online course go to The Rock from www.rrcc.edu

EMP 101 Emergency Management <i>Available Online Sections</i> 470 See RRCC Online Offerings pages 84-90	3
EMP 105 Emergency Planning <i>Available Online Sections</i> 470 See RRCC Online Offerings pages 84-90	3
EMP 107 Emerg Op Center & Comm <i>Available Online Sections</i> 470 See RRCC Online Offerings pages 84-90	3
EMP 242 Effective Communication <i>Available Online Sections</i> 470 See RRCC Online Offerings pages 84-90	3
EMP 247 Decision Making in a Crisis <i>Available Online Sections</i> 470 See RRCC Online Offerings pages 84-90	3
EMP 291 Public Information Officer <i>Available Online Sections</i> 470 See RRCC Online Offerings pages 84-90	3

COURSE# CRN# Section	COURSE TITLE Dates Day Time	CREDITS Bldg Room	TRANSFER Instructor
-------------------------	--------------------------------	----------------------	------------------------

EMS-EMERGENCY MEDICAL SERVICES

Fees \$6.45 per credit.
CPR for Health Care Providers: Please see HPR 102
Basic EKG Interpretation: Please see HPR 190
Basic EKG Refresher: Please see HPR 176
Advanced EKG Refresher: Please see HPR 276
Advanced Cardiac Life Support: Please see HPR 120
Pediatric Advanced Life Support: Please see HPR 130

EMS 115 32696 001	First Responder Full Term* MW 03:00PM-04:45PM	3 RWE 2754	Dunn
-----------------------------	---	----------------------	------

Weekend College

30891 601	4/5-5/10 S 08:30AM-05:00PM <i>drop date: 4/9; withdraw date: 5/2</i>	RWE 2754	Fuller
-----------	---	----------	--------

EMS 121 33089 001	EMT Fundamentals 1/21-3/12 MTWR 09:30AM-11:25AM Accelerated first half of the semester class. This is the first class in the morning EMT-Basic program. Co-requisites: EMS 122-001, EMS 123-001 EMS 124-001, and EMS 170-001. <i>drop date: 1/27; withdraw date: 2/28</i>	3 RWE 2756	Wifall
-----------------------------	---	----------------------	--------

Accelerated (1st 7.5 week session)

33093 004	1/23-3/7 RF 08:00AM-12:00PM Accelerated first half of the semester class. This is the first class in the morning EMT-Basic program. Co-requisites: EMS 122-004, EMS 123-004 EMS 124-004, and EMS 170-554. <i>drop date: 1/27; withdraw date: 2/28</i>	RWE 2754	Vroman
-----------	---	----------	--------

Accelerated (1st 7.5 week session)

33094 001	3/13-5/13 MTWR 09:30AM-11:40AM Accelerated second half of the semester class. This is the third class in the morning EMT-Basic program. Co-requisites: EMS 121-001, EMS 123-001 EMS 124-001, and EMS 170-001. <i>drop date: 3/20; withdraw date: 5/1</i>	RWE 2756	Wifall
-----------	--	----------	--------

EMS 122 33097 004	EMT Medical Emergencies 3/13-5/9 RF 08:00AM-12:30PM Accelerated second half of the semester class. This is the third class in the Thursday-Friday EMT-Basic program. Co-requisites: EMS 121-004, EMS 123-004 EMS 124-004, and EMS 170-554. <i>drop date: 3/20; withdraw date: 5/1</i>	4 RWE 2754	Vroman
-----------------------------	---	----------------------	--------

Accelerated (2nd 7.5 week session)

33097 004	3/13-5/9 RF 08:00AM-12:30PM Accelerated second half of the semester class. This is the third class in the Thursday-Friday EMT-Basic program. Co-requisites: EMS 121-004, EMS 123-004 EMS 124-004, and EMS 170-554. <i>drop date: 3/20; withdraw date: 5/1</i>	RWE 2754	Vroman
-----------	---	----------	--------

Accelerated (2nd 7.5 week session)

33097 004	3/13-5/9 RF 08:00AM-12:30PM Accelerated second half of the semester class. This is the third class in the Thursday-Friday EMT-Basic program. Co-requisites: EMS 121-004, EMS 123-004 EMS 124-004, and EMS 170-554. <i>drop date: 3/20; withdraw date: 5/1</i>	RWE 2754	Vroman
-----------	---	----------	--------

EMS 123 33090 001	EMT Trauma Emergencies 1/21-3/12 MTWR 11:30AM-12:55PM Accelerated first half of the semester class. This is the second class in the morning EMT-Basic program. Co-requisites: EMS 121-001, EMS 122-001 EMS 124-001, and EMS 170-001. <i>drop date: 1/27; withdraw date: 2/28</i>	2 RWE 2756	Wifall
-----------------------------	--	----------------------	--------

Accelerated (1st 7.5 week session)

33090 001	1/21-3/12 MTWR 11:30AM-12:55PM Accelerated first half of the semester class. This is the second class in the morning EMT-Basic program. Co-requisites: EMS 121-001, EMS 122-001 EMS 124-001, and EMS 170-001. <i>drop date: 1/27; withdraw date: 2/28</i>	RWE 2756	Wifall
-----------	---	----------	--------

Accelerated (1st 7.5 week session)

33098 004	1/23-3/7 RF 01:00PM-04:00PM Accelerated first half of the semester class. This is the second class in the Thursday-Friday EMT-Basic program. Co-requisites: EMS 121-004, EMS 122-004 EMS 124-004, and EMS 170-554. <i>drop date: 1/27; withdraw date: 2/28</i>	RWE 2754	Vroman
-----------	--	----------	--------

COURSE# CRN# Section	COURSE TITLE Dates Day	Time	CREDITS Bldg Room	TRANSFER Instructor
-------------------------	---------------------------	------	----------------------	------------------------

EMS 124 EMT Special Considerations 2
 Additional fee \$20. Permission of advisor needed. Contact steven.brown@rrcc.edu for more information or to enroll.

Accelerated (2nd 7.5 week session)
 33091 001 3/13-5/13 MTWR 11:45AM-12:55PM RWE 2756 Wifall
 Accelerated second half of the semester class. This is the fourth class in the morning EMT-Basic program. Co-requisites: EMS 121-001, EMS 122-001, EMS 123-001, and EMS 170-001.
drop date: 3/20; withdraw date: 5/1

Accelerated (2nd 7.5 week session)
 33101 004 3/13-5/9 RF 01:30PM-04:00PM RWE 2754 Vroman
 Accelerated second half of the semester class. This is the fourth class in the Thursday-Friday EMT-Basic program. Co-requisites: EMS 121-004, EMS 122-004 EMS 124-004, and EMS 170-004.
drop date: 3/20; withdraw date: 5/1

EMS 126 EMT Basic Refresher 2
 Additional fee \$20. Prerequisite: NREMT or Colorado State EMT-Basic Certificate (About to expire, or expired less than 6 months by end of class) or recent EMT-Basic course completion.

32021 001 1/21-2/27 TR 05:30PM-08:30PM RWE 2756 Brown
drop date: 1/25; withdraw date: 2/19

EMS 127 AEMT Special Considerations 2
 Additional Fee \$20. Permission of advisor needed. Contact steven.brown@rrcc.edu for more information or to enroll.

32577 001 Full Term* R 06:00PM-08:30PM RWE 2754 Kazutomi

EMS 129 AEMT Pharmacology 1
 Open enrollment. No permissions required.

33102 001 Full Term* R 04:00PM-04:50PM RWE 2756 Brown

EMS 130 EMT Intravenous Therapy 2
 Prerequisite: Colorado State EMT-Basic Certificate Additional fee \$10, covers insurance. Additional fee \$85, covers equipment and clinicals. Permission required from instructor. You must complete a criminal background check and drug screen through American Data Bank in order to participate in this program. A recent physical exam, a CPR for Healthcare Providers card, and proof of personal health insurance are also required. Clinicals will be scheduled after completion of the didactic portion of the class. Contact steven.brown@rrcc.edu for more information or to enroll.

31849 001 1/21-2/27 TR 01:30PM-03:30PM RWE 2756 Brown
drop date: 1/25; withdraw date: 2/19

31185 002 1/27-3/5 MW 06:00PM-08:00PM RWE 2754 Brown
drop date: 1/31; withdraw date: 2/25

EMS 131 AEMT Fundamentals 2
 Additional Fee \$20. Permission of advisor needed. Contact steven.brown@rrcc.edu for more information or to enroll.

32579 001 Full Term* W 09:00AM-11:30AM RWE 2754 Vroman

EMS 133 AEMT Medical Emergencies 2
 Additional Fee \$20. Permission of advisor needed. Contact steven.brown@rrcc.edu for more information or to enroll.

32325 001 Full Term* W 12:30PM-02:55PM RWE 2754 Vroman

EMS 135 AEMT Trauma Emergencies 2
 Additional Fee \$20. Permission of advisor needed. Contact steven.brown@rrcc.edu for more information or to enroll.

32327 001 Full Term* T 06:00PM-08:00PM RWE 2754 Hanson

COURSE# CRN# Section	COURSE TITLE Dates Day	Time	CREDITS Bldg Room	TRANSFER Instructor
-------------------------	---------------------------	------	----------------------	------------------------

EMS 170 EMT Basic Clinical 1
 Permission of advisor required. Additional fee \$10.00, covers insurance. Students must complete a background check through CBI to participate in this course. A recent physical, vaccinations, TB test, and CPR for Healthcare Providers card are also required. Contact steven.brown@rrcc.edu for more information or to enroll.

30541 001 Full Term* F 09:30AM-12:55PM RWE 2756 Wifall
 This is the clinical component of the morning EMT class. Corequisites: EMS 121-001, 122-001, 123-001, 124-001.

30542 004 Full Term* RF 04:05PM-05:00PM RWE 2754 Vroman
 This is the clinical component of the Thursday-Friday EMT class. Corequisites: 121-004, 122-004, 123-004, and 124-004.

EMS 171 AEMT Clinical Internship 2
 Permission of EMS faculty needed. Prerequisite: Current Colorado State EMT Certificate. Prerequisite or corequisite EMS 127, 129, 130, 131, 133, 135. Additional fee \$10, covers insurance. Additional fee \$350, covers clinical fees and equipment. You must complete a criminal background check and drug screen through American Data Bank in order to participate in this program. A recent physical exam and a CPR for Healthcare Providers card are also required.

32582 001 Full Term* T 03:35PM-05:00PM RWE 2756 Brown

EMS 180 EMT Clinical Internship 3
 32026 551 Full Term* ARR Off Campus Vroman
 Permission of instructor needed

EMS 181 EMS Internship I 3
 32832 551 Full Term* ARR Vroman
 Permission of instructor needed

EMS 182 EMS Internship II 3
 32833 551 Full Term* ARR Vroman
 Permission of instructor needed

ENG-ENGLISH

\$6.45 fee per credit.
 ENG 121 or higher: Pre-requisite of ENG 090, CCR 092 or equivalent assessment scores (ACCUPLACER 95 or ACT 18 within last two years) and REA 090 or equivalent assessment scores (ACCUPLACER 80).

ENG 090 Basic Composition 3
 Prerequisites: ENG 060 (grade C or higher) or equivalent assessment scores.

Available Online Sections
 C11 - C21 See CCCOnline Offerings pages 91-94

ENG 121 English Composition I : CO1 3	GT
Prerequisites: ENG 090 (grade C or higher)	
30292 001 Full Term* MW 07:30AM-08:45AM	REA 2303 Faculty
30293 002 Full Term* TR 07:30AM-08:45AM	REA 2303 Faculty
30294 003 Full Term* MW 09:00AM-10:15AM	RWE 2533 Tyson
31805 004 Full Term* MW 09:00AM-10:15AM	REA 1162 Christensen
30295 005 Full Term* TR 09:00AM-10:15AM	REA 1117 McRae Sajbel
30298 006 Full Term* MW 10:30AM-11:45AM	REA 1117 Faculty
30299 007 Full Term* TR 10:30AM-11:45AM	RWE 2533 Faulkner-Garcia
30300 008 Full Term* TR 10:30AM-11:45AM	REA 1162 Faculty
30301 009 Full Term* MW 01:30PM-02:45PM	REA 1162 Osborn
32008 010 Full Term* MW 01:30PM-02:45PM	REA 2303 Galik
32665 011 Full Term* MW 03:00PM-04:15PM	REA 2305 Tyburski
30635 012 Full Term* TR 01:30PM-02:45PM	REA 2307 Faculty
31806 013 Full Term* TR 01:30PM-02:45PM	REA 1117 Faculty
30302 014 Full Term* MW 03:00PM-04:15PM	REA 2303 Galik
31703 015 Full Term* TR 03:00PM-04:15PM	RWE 2533 Faculty
31807 016 Full Term* TR 03:00PM-04:15PM	REA 1406 Faculty
30303 017 Full Term* TR 04:30PM-05:45PM	RWE 2533 Faculty
32009 018 Full Term* TR 04:30PM-05:45PM	REA 2305 Pech
32514 019 Full Term* MW 06:00PM-07:15PM	REA 1406 Faculty
32515 020 Full Term* TR 06:00PM-07:15PM	REA 2307 Faculty
30304 021 Full Term* T 06:00PM-08:45PM	RWE 2533 Barnes
30306 040 Full Term* M 10:30AM-11:45AM	RWE 2533 Braziller

Hybrid course that combines classroom and online elements.

* Full Term date range: 1/21 – 5/13
 drop date: 2/5; withdraw date: 4/22

COURSE#		COURSE TITLE			CREDITS		TRANSFER	COURSE#		COURSE TITLE			CREDITS		TRANSFER
CRN#	Section	Dates	Day	Time	Bldg	Room	Instructor	CRN#	Section	Dates	Day	Time	Bldg	Room	Instructor
32516	041	Full Term*	W	10:30AM-11:45AM	RWE	3754	James	ENG 122		English Composition II: CO2			3		GT
Hybrid course that combines classroom and online elements.								Prerequisites: ENG 121 (grade C or higher).							
32991	042	Full Term*	M	06:00PM-07:15PM	RWE	2533	Palek	30311	001	Full Term*	MW	07:30AM-08:45AM	RWE	2533	Faculty
Hybrid course that combines classroom and online elements.								30312	002	Full Term*	TR	07:30AM-08:45AM	RWE	2533	Latici
32992	043	Full Term*	W	06:00PM-07:15PM	REA	2303	Palek	30315	003	Full Term*	MW	09:00AM-10:15AM	RCA6B		Faculty
Hybrid course that combines classroom and online elements.								32011	004	Full Term*	TR	09:00AM-10:15AM	RCTC3809		Latici
32993	060	Full Term*	TR	09:00AM-10:15AM	REA	2307	Stearns	32258	005	Full Term*	F	09:00AM-11:45AM	RWE	2533	Faculty
Co-requisites: CCR 094.060, CRN 33049								30316	006	Full Term*	MW	10:30AM-11:45AM	REA	2303	Tyson
32994	061	Full Term*	MW	10:30AM-11:45AM	REA	1178	Hardman	30317	007	Full Term*	TR	10:30AM-11:45AM	REA	1406	Faculty
Co-requisites: CCR 094.061, CRN 33050								30318	008	Full Term*	MW	01:30PM-02:45PM	REA	2307	Smith
32995	062	Full Term*	TR	10:30AM-11:45AM	REA	1178	Lacroix	32478	009	Full Term*	MW	01:30PM-02:45PM	RWE	3750	Christensen
Co-requisites: CCR 094.062, CRN 33052								32488	010	Full Term*	TR	01:30PM-02:45PM	RWE	2533	Faculty
32996	063	Full Term*	MW	12:00PM-01:15PM	REA	2307	Nelson	30323	011	Full Term*	T	12:00PM-02:45PM	REA	1162	Faculty
Co-requisites: CCR 094.063, CRN 33053								32013	012	Full Term*	R	12:00PM-02:45PM	RCA5B		Levine
32997	064	Full Term*	MW	03:00PM-04:15PM	REA	1178	James	31511	013	Full Term*	MW	03:00PM-04:15PM	RWE	2533	Tyson
Co-requisites: CCR 094.064, CRN 33054								31198	014	Full Term*	TR	03:00PM-04:15PM	REA	2303	Faculty
32998	065	Full Term*	TR	03:00PM-04:15PM	REA	1178	Richter	30319	015	Full Term*	MW	04:30PM-05:45PM	RWE	2533	Palek
Co-requisites: CCR 094.065, CRN 33055								31809	016	Full Term*	TR	04:30PM-05:45PM	REA	2303	Faculty
32999	066	Full Term*	MW	07:30PM-08:45PM	REA	1178	Tybuski	30320	017	Full Term*	M	06:00PM-08:45PM	REA	2303	Barnes
Co-requisites: CCR 094.066, CRN 33056								32014	018	Full Term*	T	06:00PM-08:45PM	REA	2303	Faculty
33000	067	Full Term*	TR	07:30PM-08:45PM	REA	1178	Christensen	30321	019	Full Term*	R	06:00PM-08:45PM	REA	2303	Faculty
Co-requisites: CCR 094.067, CRN 33057								30313	040	Full Term*	M	09:00AM-10:15AM	REA	2303	Osborn
33245	068	2/3-5/12	MW	03:00PM-04:25PM	REA	1162	Owens	Hybrid course that combines classroom and online elements.							
Co-requisite: CCR 094.068, CRN 33227. LATE START. Class begins Feb 3.								30314	041	Full Term*	W	09:00AM-10:15AM	REA	2303	Osborn
drop date: 2/12; withdraw date: 4/24								Hybrid course that combines classroom and online elements.							
33001	101	Full Term*	MW	07:30AM-08:45AM	REA	2307	Faculty	32479	042	Full Term*	M	12:00PM-01:15PM	RWE	2533	Buchanan
Co-requisites: CCR 094.101, CRN 33058								Hybrid course that combines classroom and online elements.							
33002	102	Full Term*	TR	09:00AM-10:15AM	RWE	2533	McRae Sajbel	32012	043	Full Term*	W	12:00PM-01:15PM	RWE	2533	Smith
Co-requisites: CCR 094.102, CRN 33059								Co-requisite: POS 111-043 CRN 30064							
33003	103	Full Term*	TR	10:30AM-11:45AM	REA	1117	Marsh	30645	044	Full Term*	T	01:30PM-02:45PM	REA	2303	Faculty
Co-requisites: CCR 094.103, CRN 33060								Hybrid course that combines classroom and online elements.							
33004	104	Full Term*	MW	01:30PM-02:45PM	REA	1117	Faulkner-Garcia	30322	045	Full Term*	R	12:00PM-01:15PM	REA	2303	Gallagher
Co-requisites: CCR 094.104, CRN 33061								Hybrid course that combines classroom and online elements.							
33005	105	Full Term*	MW	06:00PM-07:15PM	REA	1117	LaPointe	Available Online Sections							
Co-requisites: CCR 094.105, CRN 33062								470 - 473 See RRCC Online Offerings pages 84-90;							
33006	106	Full Term*	TR	06:00PM-07:15PM	REA	1406	Laursen	C11 - C21 See CCCOnline Offerings pages 91-94							
Co-requisites: CCR 094.106, CRN 33063								ENG 131		Technical Writing I			3		
33007	107	Full Term*	MW	07:30AM-08:45AM	REA	1406	Whitcotton	Prerequisites: ENG 090 (grade C or higher).							
Co-requisites: CCR 094.107, CRN 33064								32015	001	Full Term*	T	12:00PM-02:45PM	RWE	2715	Laursen
33008	108	Full Term*	MW	09:00AM-10:15AM	REA	1406	Whitcotton	30326	002	Full Term*	M	06:00PM-08:45PM	REA	1015	Clark
Co-requisites: CCR 094.108, CRN 33065								Available Online Sections							
33009	109	Full Term*	MW	10:30AM-11:45AM	REA	1406	Carter	470 See RRCC Online Offerings pages 84-90;							
Co-requisites: CCR 094.109, CRN 33066								C11 - C21 See CCCOnline Offerings pages 91-94							
32007	111	Full Term*	MW	07:30AM-08:45AM	REA	2307	Powell	ENG 201		English Composition III: CO3			3		GT
30296	112	Full Term*	TR	09:00AM-10:15AM	RWE	2533	McRae Sajbel	Available Online Sections							
30297	113	Full Term*	TR	10:30AM-11:45AM	REA	1117	Marsh	C11 See CCCOnline Offerings pages 91-94							
32507	114	Full Term*	MW	01:30PM-02:45PM	REA	1117	Faulkner-Garcia	ENG 221		Creative Writing I			3		
33236	115	Full Term*	MW	06:00PM-07:15PM	REA	1117	LaPointe	Pre-/or Co-req: ENG 121 (C or higher)							
33237	116	Full Term*	TR	06:00PM-07:15PM	REA	1406	Laursen	30327	001	Full Term*	TR	12:00PM-01:15PM	REA	2307	Braziller
32010	117	Full Term*	MW	07:30AM-08:45AM	REA	1406	Whitcotton	Available Online Sections							
32020	118	Full Term*	MW	09:00AM-10:15AM	REA	1406	Whitcotton	470 See RRCC Online Offerings pages 84-90;							
33234	119	Full Term*	MW	10:30AM-11:45AM	REA	1406	Carter	C11 - C21 See CCCOnline Offerings pages 91-94							
33010	120	Full Term*	MW	12:00PM-01:15PM	REA	1406	Carter	ENG 222		Creative Writing II			3		
Co-requisites: CCR 094.120, CRN 33067								Available Online Sections							
31808	121	Full Term*	MW	12:00PM-01:15PM	REA	1406	Carter	C11 - C21 See CCCOnline Offerings pages 91-94							
33011	122	Full Term*	MW	01:30PM-02:45PM	REA	1406	Castillo	ENG 227		Poetry Writing			3		
Co-requisites: CCR 094.122, CRN 33068								30328	001	Full Term*	TR	10:30AM-11:45AM	REA	2307	Gallagher
32508	123	Full Term*	MW	01:30PM-02:45PM	REA	1406	Faculty	ENG 231		Literary Magazine			3		
33012	124	Full Term*	MW	03:00PM-04:15PM	REA	1406	Castillo	31199 001 Full Term* TR 01:30PM-02:45PM REA 1406 Braziller/Gallagher							
Co-requisites: CCR 094.124, CRN 33069								ENG 280		Internship			3		
32509	125	Full Term*	MW	03:00PM-04:15PM	REA	1406	Faculty	30329 411 Full Term* ARR Faculty							
Available Online Sections								470 - 474 See RRCC Online Offerings pages 84-90;							
								C11 - C21 See CCCOnline Offerings pages 91-94							

COURSE#	COURSE TITLE	Time	CREDITS	TRANSFER
CRN# Section	Dates Day		Bldg Room	Instructor

COURSE#	COURSE TITLE	Time	CREDITS	TRANSFER
CRN# Section	Dates Day		Bldg Room	Instructor

ENV-ENVIRONMENTAL SCIENCE

\$6.45 fee per credit.

Registration for all GT Pathway courses requires successful completion of ENG 090 (grade 'C' or higher) or equivalent assessment scores (Accuplacer 95, ACT English 18).

ENV 101	Environmental Sci w/Lab: SC1	4	GT
Prerequisites: ENG 090, and MAT 090 (Grade C or higher).			
30257 001	Full Term* TR	06:00PM-08:40PM	RWE 2573 Patterson
This course includes at least 1 field trip (students carpool).			
Available Online Sections			
C11 See CCCOnline Offerings pages 91-94			

ENV-ENERGY TECHNOLOGY

Fees \$6.45 per credit.

ENV 101	Intro to EnergyTechnologies	3	
31834 001	Full Term* T	06:00PM-09:35PM	RWE 1690 Rossel
Available Online Sections			
470 See RRCC Online Offerings pages 84-90			
ENV 102	Building Energy Audit Tech	3	
Co-Req-OSH 127 and HWE 113.			
32272 004	Full Term* R	06:00PM-09:35PM	RWE 1690 Le Mons
ENV 120	Solar Thermal System Install	4	
Co-Req HVA 105, OSH 127, HWE 113.			
31457 001	Full Term* T	06:00PM-10:05PM	RCTC3838 Wanek
ENV 131	Advanced Solar PV	2	
31837 001	3/6-4/17 R	12:00PM-04:05PM	RCTC3834 Faculty
Pre-req ENY 130, Sat 3/15 & 4/5			
<i>drop date: 3/11; withdraw date: 4/8</i>			
31779 003	3/6-4/17 R	06:00PM-10:05PM	RCTC3809 Wanek
Pre-req ENY 130, Sat 3/15 & 4/5			
<i>drop date: 3/11; withdraw date: 4/8</i>			
ENV 132	NABCEP Entry Level Prep Class	1	
Pre-req HVA 105, OSH 127, ENY 130, ENY 131			
Weekend College			
31778 601	4/25-5/9 F	06:00PM-10:25PM	RCTC3809 Wanek
<i>drop date: 4/26; withdraw date: 5/6</i>			
ENV 240	Estimating for Energy	4	
Prerequisites: HVA 105, OSH 127, CON 105, ENY120 or ENY 130			
31780 001	Full Term* W	06:00PM-10:05PM	RWE 3756 Wanek
ENV 275	SpT:Thermal Install II &Cntrls	4	
Pre-req ENY 120, HVA 105, OSH 127			
32652 001	Full Term* R	06:00PM-10:05PM	RWE 2686 Faculty
ENV 276	SpT: Adv PV Concepts&Comm Apps 4		
Pre-req HVA 105, OSH 127, PV: ENY 130, ENY 131, EIC 130			
32385 001	Full Term* M	06:00PM-10:05PM	RCA5A Faraone
ENV 280	Internship	1 - 12	
Pre-req OSH 127, HWE 113			
31838 401	Full Term* ARR		Wanek

ESL-ENGLISH AS SECOND LANGUAGE

Placement assessment must be completed before classes begin. Arrange an appointment with the International Education office. For information or registration, please call or visit the English Language/Intercultural Services office on Lakewood campus, 303-914-6416.

ESL 033	Adv Listening & Speaking	3	
31925 001	Full Term* T	12:00PM-02:45PM	REA 2288 Faculty
ESL 043	Advanced Reading	3	
30371 001	Full Term* MW	03:00PM-04:15PM	REA 2288 Faculty
32414 002	3/17-5/12 MWR	03:00PM-04:45PM	REA 1113 Faculty
<i>drop date: 3/31; withdraw date: 5/4</i>			
ESL 053	Advanced Composition	3	
30372 001	Full Term* MW	01:30PM-02:45PM	REA 1109 Faculty
32415 002	3/17-5/12 MWR	01:00PM-02:45PM	REA 1113 Faculty
<i>drop date: 3/31; withdraw date: 5/4</i>			
ESL 091	Basic Intensive English	8	
31700 001	1/21-3/14 MTWRF	08:00AM-11:50AM	REA 2288 Faculty
<i>drop date: 1/28; withdraw date: 3/3</i>			
ESL 092	High Basic Intensive English	8	
32166 002	3/17-5/16 MTWRF	08:00AM-11:50AM	REA 1109 Faculty
<i>drop date: 3/31; withdraw date: 5/4</i>			
ESL 093	Low Inter Intensive English	8	
31701 001	1/21-3/14 MTWRF	08:00AM-11:50AM	REA 1109 Faculty
<i>drop date: 1/28; withdraw date: 3/3</i>			
ESL 094	Intermediate Intensive English	8	
32413 001	1/21-3/14 MTWRF	12:30PM-04:20PM	REA 1150 Faculty
<i>drop date: 1/28; withdraw date: 3/3</i>			
32339 002	3/17-5/16 MTWRF	08:00AM-11:50AM	REA 1150 Faculty
<i>drop date: 3/31; withdraw date: 5/4</i>			
ESL 095	High Inter Intensive English	8	
31702 001	1/21-3/14 MWF	08:00AM-08:50AM	REA 1150 Faculty
<i>drop date: 1/28; withdraw date: 3/3</i>			
32628 002	3/17-5/16 MTWRF	12:30PM-04:20PM	REA 1150 Faculty
<i>drop date: 3/31; withdraw date: 5/4</i>			
ESL 096	Low Advanced Intensive English	8	
32412 001	1/21-3/14 MTWRF	12:30PM-04:20PM	RCTC2836 Faculty
<i>drop date: 1/28; withdraw date: 3/3</i>			
32340 002	3/17-5/16 MTWRF	08:00AM-11:50AM	REA 2288 Faculty
<i>drop date: 3/31; withdraw date: 5/4</i>			
ESL 275	Sp T: Intl Student Orientation	1	
32185 001	1/14-3/18 T	03:00PM-04:15PM	REA 1153 Stone
<i>drop date: 1/22; withdraw date: 3/5</i>			

COURSE#		COURSE TITLE			CREDITS		TRANSFER		COURSE#		COURSE TITLE			CREDITS		TRANSFER	
CRN#	Section	Dates	Day	Time	Bldg	Room	Instructor		CRN#	Section	Dates	Day	Time	Bldg	Room	Instructor	
FIW-FINE WOODWORKING																	
<p>\$6.45 shop fee per credit hour. For further information please see our web-site at www.rccc.edu/finewood.</p> <p>Many classes require tools and materials, please visit our web-site for more details. Most classes will meet in the wood shop, CTC 2829.</p> <p>The first hour of every class will be reserved for lectures and demonstrations, and all machinery is to remain off until the lecture/s are complete. There will be a showcase of student work at the end of every semester, student participation will be mandatory. The information mentioned above can be found by visiting www.rccc.edu/finewood</p>																	
FIW 100	Fundamentals of Woodworking			3													
32629	001	Full Term*	M	01:00PM-05:00PM	RCTC2829	Goodhue											
Weekend College																	
32630	601	1/17-5/9	F	06:00PM-10:00PM	RCTC2829	Kwiatkowski											
<i>drop date: 2/5; withdraw date: 4/22</i>																	
FIW 101	Introduction to Woodworking			6													
32631	001	Full Term*	T	09:00AM-05:00PM	RCTC2829	Cox											
32632	002	Full Term*	R	09:00AM-05:00PM	RCTC2829	Cox											
32633	003	Full Term*	MW	06:00PM-10:00PM	RCTC2829	Wilson											
32634	004	Full Term*	TR	06:00PM-10:00PM	RCTC2829	Jones											
Weekend College																	
32635	601	1/19-5/11	U	08:00AM-05:00PM	RCTC2829	Gillespie											
<i>drop date: 2/5; withdraw date: 4/22</i>																	
FIW 102	Classical Guitar Construction			6													
Prerequisite: FIW 101. Student must purchase materials prior to class start (cost, approx \$450, delivery approx one week). Visit www.rccc.edu/finewood for details.																	
33228	001	Full Term*	TF	06:00PM-10:00PM	RCTC2829	Faculty											
FIW 103	Steel String Guitar Constructn			6													
Prerequisite: FIW 101. Student must purchase materials prior to class start (cost, approx \$450, delivery approx one week). Visit www.rccc.edu/finewood for details.																	
32637	001	Full Term*	W	06:00PM-10:00PM	RCTC2829	Lesuer											
			S	08:30AM-01:30PM	RCTC2829	Lesuer											
FIW 104	Elements of Design			2													
32639	001	2/10-4/7	M	01:00PM-05:30PM	RCTC3838	Gillespie											
<i>drop date: 2/17; withdraw date: 3/26</i>																	
FIW 105	Guitar Setup and Repair			3													
Prerequisite: FIW 101. Students will learn various set-up and repair techniques for acoustic & electric guitars.																	
32654	001	Full Term*	T	06:00PM-10:00PM	RCTC2829	Deckebach											
FIW 109	Introduction to Cabinetmaking			4													
30410	001	Full Term*	R	05:01PM-10:15PM	RCTC2829	Kelly											
FIW 118	Introduction to Turning			3													
Prerequisite: FIW 100.																	
32638	001	Full Term*	W	01:00PM-05:00PM	RCTC2829	Roper											
32706	002	Full Term*	W	06:00PM-10:00PM	RCTC2829	Roper											
Weekend College																	
32707	601	1/18-5/10	S	01:00PM-05:00PM	RCTC2829	Wilson											
<i>drop date: 2/5; withdraw date: 4/22</i>																	
FIW 119	Intermediate Turning I			3													
Prerequisite: FIW 118																	
32640	001	Full Term*	T	01:00PM-05:00PM	RCTC2829	Roper											
32641	002	Full Term*	T	06:00PM-10:00PM	RCTC2829	Duvall											
FIW 120	Intermediate Turning II			3													
Prerequisite: FIW 119																	
32642	001	Full Term*	M	06:00PM-10:00PM	RCTC2829	Duvall											
FIW 122	Wood Carving			3													
Prerequisite: FIW 101																	
32643	001	Full Term*	R	06:00PM-10:00PM	RCA3B	Morrow											
FIW 125	Finishing Wood			3													
32708	001	Full Term*	M	01:00PM-05:00PM	RCA3A	Briechle											
32644	002	Full Term*	M	06:00PM-10:00PM	RCA3A	Nelson											
FIW 126	French Polish			1													
Weekend College																	
32709	601	3/15-3/22	S	01:00PM-06:00PM	RCA3A	Faculty											
		3/16-3/23	U	09:00AM-04:00PM	RCA3A	Faculty											
<i>drop date: 3/15; withdraw date: 3/21</i>																	
FIW 128	Doormaking			4													
Prerequisite: FIW 100 or FIW 101. Construction of exterior & interior doors.																	
30416	001	Full Term*	M	05:01PM-10:15PM	RCTC2829	Scherrer											
FIW 131	Electric Guitar Construction			6													
Prerequisite: FIW 101. Student must purchase materials prior to class start (cost, approx \$450, delivery approx one week). Visit www.rccc.edu/finewood for details.																	
32653	001	Full Term*	S	08:30AM-01:30PM	RCTC2829	Schrock											
			M	06:00PM-10:00PM	RCTC2829	Schrock											
FIW 175	SP T: Luthier Lab			4													
32711	001	Full Term*	R	05:01PM-10:15PM	RCTC2829	McMurdo											
Prerequisites: Any two of the following three course: FIW 102, FIW 103, FIW 131.																	
FIW 175	Sp T: Fundamentals II			3													
33230	002	Full Term*	R	01:00PM-05:00PM	RCTC2829	Goodhue											
FIW 175	Sp T: Drum Making			3													
33231	003	Full Term*	W	06:00PM-10:00PM	RCTC2829	Briechle											
FIW 175	Sp T: The Art of Turning			3													
33232	004	Full Term*	R	06:00PM-10:00PM	RCTC2829	Duvall											
FIW 176	Sp T: CNC Router I			3													
33233	001	Full Term*	M	06:00PM-10:00PM	RCTC2829	Kelly											
FIW 176	Sp T: Japanese Style WW&Design			3													
33235	002	Full Term*	W	06:00PM-10:00PM	RCTC2829	Kida											
FIW 177	Sp T: Inlay Techniques			3													
31203	001	Full Term*	W	06:00PM-10:00PM	RCA3B	Serpico											
Students will learn how to design and execute various inlay techniques using Mother of Pearl, wood, abalone, and etc																	
FIW 177	Sp T: Intro to CNC Laser			3													
32647	002	Full Term*	T	06:00PM-10:00PM	RCTC3812	Richter											
FIW 177	SpT: Rhinoceros 3D Furn Makers			3													
32806	004	Full Term*	W	01:00PM-05:00PM	RCTC2829	McCloskey											
FIW 177	Sp T: Rosette Techniques			3													
Weekend College																	
32645	601	1/18-5/10	S	01:00PM-05:00PM	RCA3B	Serpico											
<i>drop date: 2/5; withdraw date: 4/22</i>																	
FIW 201	Furniture I - Frame Joinery			4													
Prerequisite: FIW 101. This class is designed as a natural extension of FIW 101. It extensively covers frame joinery, and includes basic decorative veneering. The class includes one project as a joinery exercise, and a small demi-lune curved table.																	
32655	001	Full Term*	R	10:00AM-03:15PM	RCTC2829	Goodhue											
32656	002	Full Term*	T	05:01PM-10:15PM	RCTC2829	Scherrer											
FIW 202	Furniture II-Carcass&Chair Con			4													
Prerequisite: FIW 201. This class is designed as a natural extension of the Introduction to Woodworking and Furniture 1 classes. It extensively covers carcass joinery, and includes basic carving & shaping.																	
32657	001	Full Term*	W	05:01PM-10:15PM	RCTC2829	Scherrer											

COURSE#		COURSE TITLE			CREDITS		TRANSFER		COURSE#		COURSE TITLE			CREDITS		TRANSFER		
CRN#	Section	Dates	Day	Time	Bldg	Room	Instructor		CRN#	Section	Dates	Day	Time	Bldg	Room	Instructor		
FIW 203	Furniture III-Period Furn Repr			4					FIW 285	Independent Study			4					
	Prerequisite: FIW 202									Prerequisite: FIW 201								
33238	001	Full Term*	W	09:00AM-02:15PM	RCTC	2829	McCloskey		31313	401	Full Term*	ARR					Faculty	
FIW 208	Furniture Restoration & Repair			3					FRE-FRENCH									
	Prerequisite: FIW 101								FRE 111	French Language I			5					
32714	001	Full Term*	T	06:00PM-10:00PM	RCTC	2829	Nelson		<i>Available Online Sections</i>									
	Prerequisite: FIW 109								C11 - C21 See CCCOnline Offerings pages 91-94									
FIW 209	Intermediate Cabinetmaking			4					FRE 112	French Language II			5					
	Prerequisite: FIW 109									Prerequisite: FRE 111 or permission from instructor.								
32365	001	Full Term*	M	05:01PM-10:15PM	RCTC	2829	Scherrer		32254	001	Full Term*	MW	06:00PM-08:15PM	REA	1272		Faculty	
FIW 210	Bending and Laminations			4					<i>Available Online Sections</i>									
	Prerequisites: FIW 101.								C11 See CCCOnline Offerings pages 91-94									
32397	001	Full Term*	T	05:01PM-10:15PM	RCA3B		McCloskey		FRE 211	French Language III: AH4			3				GT	
FIW 217	Advanced Cabinetmaking			4					<i>Available Online Sections</i>									
	Prerequisite: FIW 209								C11 See CCCOnline Offerings pages 91-94									
32366	001	Full Term*	M	05:01PM-10:15PM	RCTC	2829	Scherrer		FRE 212	French Language IV: AH4			3				GT	
FIW 219	Woodworking Lab			4					<i>Available Online Sections</i>									
	Prerequisite: FIW 201								C11 See CCCOnline Offerings pages 91-94									
32367	001	Full Term*	W	09:00AM-02:15PM	RCTC	2829	McCloskey		FST-FIRE SCIENCE TECHNOLOGY									
FIW 275	Sp T:Furniture & Object Design			4					\$6.45 fee per credit.									
	Prerequisite: FIW 101								FST 100	Firefighter I			9					
33239	001	Full Term*	R	01:00PM-06:00PM	RCTC	2829	McCloskey		30527	551	Full Term*	R	07:00AM-04:30PM	Off	Campus		Aseltine	
FIW 275	Sp T: Instrument Finishing			3							F	07:00AM-04:30PM	Off	Campus			Aseltine	
	Prerequisite: FIW 101								Permission needed from CTE advisor. Additional fee \$345. Visit http://www.rrcc.edu/fire/FireAcademy.htm for an application and additional information. Contact the CTE advisor at Q869@rrcc.edu for an enrollment appointment. Mandatory orientation held before the Academy begins. Classroom and Drillground meetings at the West Metro Fire Training Center. FST 107 is a co-requisite.									
33240	002	Full Term*	W	06:00PM-10:00PM	RCTC	2829	Deckebach		FST 102	Principles/Emergency Services			3					
FIW 275	SpT:Adv Ac&Clss Guitar Const			6						Pre-requisite: ENG 090 or equivalent assessment scores (Accuplacer 95, ACT English 18).								
	Prerequisite: FIW 101								30530	001	Full Term*	R	09:00AM-11:45AM	RWE	3756		Gomez	
33363 004	Full Term*	MR	06:00PM-10:00PM	RCTC	2829		Faculty		30529	002	Full Term*	M	12:00PM-02:45PM	RWE	3756		Gomez	
	Prerequisite: FIW 102 or FIW 103. Advanced Acoustic and Classical Guitar Construction								FST 105	Building Construction for Fire			3					
FIW 276	SP T: Metal Spinning			1						Pre-requisite: ENG 090 or equivalent assessment scores (Accuplacer 95, ACT English 18).								
	Prerequisite: FIW 118								30532	001	Full Term*	M	09:00AM-11:45AM	RWE	2754		Floyd	
Weekend College																		
33242	601	2/16-2/23	U	01:00PM-06:00PM	RCTC	2829	Wilson		32461	002	Full Term*	R	12:00PM-02:45PM	RWE	3756		Floyd	
		drop date: 2/16; withdraw date: 2/21							FST 106	Fire Prevention			3					
FIW 276	Sp T: Wooden Hand Plane Const			1						Pre-requisite: ENG 090 or equivalent assessment scores (Accuplacer 95, ACT English 18).								
	Prerequisite: FIW 118								31769	001	Full Term*	W	09:00AM-11:45AM	RWE	2701		Floyd	
Weekend College																		
33243	602	4/4-4/4	F	06:00PM-10:00PM	RCTC	2829	Gillespie		<i>Available Online Sections</i>									
		4/5-4/12	S	10:00AM-05:00PM	RCTC	2829	Gillespie		470 See RRCC Online Offerings pages 84-90									
		drop date: 4/4; withdraw date: 4/10							FST 107	HazMat Operations (Level I)			3					
FIW 277	Sp T: Woodworking Intensive II			12					32752	551	Full Term*	ARR					Aseltine	
	Prerequisite: Woodworking Intensive I								Co-requisite: FST 100. Permission needed from CTE advisor.									
33244	001	Full Term*	MTWR	09:00AM-02:00PM	RCTC	2829	Cox		FST 109	Occupational Safety & Health			3					
			MTWR	09:00AM-02:00PM	RCTC	2829	McCloskey			Pre-requisite: ENG 090 or equivalent assessment scores (Accuplacer 95, ACT English 18).								
FIW 277	Sp T: Handplane Restoration			1					33115	001	Full Term*	T	09:00AM-11:45AM	RWE	3756		Gomez	
	Prerequisite: FIW 118								33116	002	Full Term*	F	09:00AM-11:45AM	RWE	3756		Gomez	
Weekend College																		
33246	601	2/14-2/21	F	06:00PM-10:00PM	RCTC	2829	Gillespie		FST 110	Job Placement and Assessment			3					
		2/15-2/22	S	10:00AM-05:00PM	RCTC	2829	Gillespie			Pre-requisite: ENG 090 or equivalent assessment scores (Accuplacer 95, ACT English 18).								
		drop date: 2/14; withdraw date: 9/14							30535	001	Full Term*	T	06:00PM-08:45PM	RWE	3754		McElvaney	
FIW 277	Sp T: Handplane Restoration			1					FST 151	Driver-Operator			3					
	Prerequisite: FIW 118									Pre-requisite: ENG 090 or equivalent assessment scores (Accuplacer 95, ACT English 18).								
33229	001	Full Term*	W	12:00PM-02:45PM	RWE	3756	Freyta		32266	001	Full Term*	MW	08:30AM-08:55AM	RWE	3754		Ray	
			S	09:00AM-10:15AM	RWE	3756	Freyta					MW	09:00AM-10:15AM	RWE	3754		Ray	

COURSE#	COURSE TITLE	CREDITS	TRANSFER
CRN# Section	Dates Day	Bldg Room	Instructor

FST 170	Fire Academy Clinical I	1	
Recommended co-requisite FST 100.			
30536 001	Full Term* T	07:30AM-08:45AM	RWE 3754 Gomez
CTE Advisor approval required.			

FST 201	Instructional Methodology	3	
Prerequisites: FST 100 and 102, or permission of instructor. Accelerated course.			

Available Online Sections
470 See RRCC Online Offerings pages 84-90

FST 202	Strategy & Tactics I	3	
Prerequisites: FST 102, 104, and 107, or permission of instructor. This class is an online course. Some class sessions may be arranged.			

Available Online Sections
470 See RRCC Online Offerings pages 84-90

FST 204	Principles of Code Enforcement	3	
Prerequisites: FST 102, 104, 105, 106 or permission of instructor. This is an accelerated class.			

Available Online Sections
470 See RRCC Online Offerings pages 84-90

FST 205	Fire Investigation I	3	
Available Online Sections			
470 See RRCC Online Offerings pages 84-90			

FST 206	Fire Co Superv and Leadership	3	
Prerequisites: ENG 121, FST 102, 202, or permission of instructor.			
Available Online Sections			
470 See RRCC Online Offerings pages 84-90			

FST 209	Fire Protection Systems	3	
Pre-requisite: ENG 090 or equivalent assessment scores (Accuplacer 95, ACT English 18).			
33117 001	Full Term* R	06:00PM-08:45PM	RWE 3756 Dix

FST 251	Legal Aspects of Fire Service	3	
Available Online Sections			
470 See RRCC Online Offerings pages 84-90			

FST 253	NIMS	3	
Available Online Sections			
470 See RRCC Online Offerings pages 84-90			

FST 257	Fire Department Administration	3	
Prerequisite: FST 206.			
Available Online Sections			
470 See RRCC Online Offerings pages 84-90			

FST 285	Independent Study	3	
Permission from instructor required.			
32888 411	Full Term* ARR		Brown

FST 289	Capstone-Fire Service Mgmt	3	
Permission from instructor required.			
Available Online Sections			
470 See RRCC Online Offerings pages 84-90			

COURSE#	COURSE TITLE	CREDITS	TRANSFER
CRN# Section	Dates Day	Bldg Room	Instructor

GEO-GEOGRAPHY

Registration for all GT Pathway courses requires successful completion of ENG 090 (grade "C" or higher) or equivalent assessment scores (Accuplacer 95, ACT English 18).

GEO 105	World Regional Geography: SS2	3	GT
33315 001	Full Term* F	09:00AM-11:45AM	REA 2301 Rahtz
30473 002	Full Term* TR	01:30PM-02:45PM	REA 2301 Mayberry
32660 003	Full Term* MW	03:00PM-04:15PM	RWE 1694 Elliott
30474 004	Full Term* M	06:00PM-08:45PM	RWE 3756 Elliott
33213 040	2/5-5/7 W	04:30PM-05:45PM	RWE 2529 Elliott
drop date: 2/5; withdraw date: 4/22			

Weekend College

32219 602	3/7-3/21 F	05:00PM-10:00PM	RWE 2529 Rahtz
	3/8-3/22 S	08:00AM-05:30PM	RWE 2529 Rahtz
drop date: 3/8; withdraw date: 3/18			

Available Online Sections
470 See RRCC Online Offerings pages 84-90;
C11 - C21 See CCCOnline Offerings pages 91-94

GEO 106	Human Geography: SS2	3	GT
32337 001	Full Term* MW	10:30AM-11:45AM	REA 2304 Mayberry
Available Online Sections			
470 See RRCC Online Offerings pages 84-90; C11 - C21 See CCCOnline Offerings pages 91-94			

GEO 112	Phys Geo: Wthr&Clim w/Lab: SC1	4	GT
31968 001	Full Term* MW	12:00PM-01:15PM	RWE 2529 Mayberry
	MW	01:30PM-02:45PM	RWE 2573 Mayberry

GER-GERMAN

GER 111	German Language I	5	
Available Online Sections			
C11 - C21 See CCCOnline Offerings pages 91-94			

GER 112	German Language II	5	
Prerequisite: GER 111 or permission from instructor			
32546 001	Full Term* MW	12:30PM-02:45PM	RCA5B Faculty
Available Online Sections			
C11 See CCCOnline Offerings pages 91-94			

GER 211	German Language III : AH4	3	GT
Available Online Sections			
C11 See CCCOnline Offerings pages 91-94			

GEY-GEOLOGY

\$6.45 fee per credit.
Registration for all GT Pathway courses requires successful completion of ENG 090 (grade "C" or higher) or equivalent assessment scores (Accuplacer 95, ACT English 18).

GEY 111	Physical Geology w/Lab: SC1	4	GT
Prerequisites: ENG 090 and MAT 090 (Grade C or higher).			
30259 001	Full Term* MW	08:00AM-10:40AM	RWE 2573 Stanesco
This course includes at least 1 field trip (students carpool).			
30260 002	Full Term* TR	11:00AM-01:40PM	RWE 2573 Camann
This course includes at least 1 field trip (students carpool).			
30261 003	Full Term* TR	02:00PM-04:40PM	RWE 2573 Patterson
This course includes at least 1 field trip (students carpool).			
30262 004	Full Term* MW	06:00PM-08:40PM	RWE 2573 Marra
This course includes at least 1 field trip (students carpool).			

Available Online Sections
C11 - C21 See CCCOnline Offerings pages 91-94

GEY 112	Historical Geology w/Lab: SC1	4	
Prerequisites: GEY 111, ENG 090 and MAT 090 (Grade C or higher).			
32941 001	Full Term* MW	03:00PM-05:40PM	RWE 2573 Camann
This course includes at least 1 field trip (students carpool).			

COURSE#	COURSE TITLE	CREDITS	TRANSFER
CRN# Section	Dates Day Time	Bldg Room	Instructor

COURSE#	COURSE TITLE	CREDITS	TRANSFER
CRN# Section	Dates Day Time	Bldg Room	Instructor

COURSE#	COURSE TITLE	CREDITS	TRANSFER
CRN# Section	Dates Day Time	Bldg Room	Instructor
GEY 116	Gems, Crystals, and Minerals	1	
<i>Weekend College</i>			
30893 601	3/7-3/7 F 05:00PM-10:00PM	RWE 2573	Patterson
	3/8-3/8 S 08:00AM-05:30PM	RWE 2573	Patterson
This course includes a Saturday field trip (students carpool). drop date: 3/6; withdraw date: 3/7			

COURSE#	COURSE TITLE	CREDITS	TRANSFER
CRN# Section	Dates Day Time	Bldg Room	Instructor
GEY 119	The Great Ice Age	1	
<i>Weekend College</i>			
30894 601	2/21-2/21 F 05:00PM-10:00PM	RWE 2573	Patterson
	2/22-2/22 S 08:00AM-05:30PM	RWE 2573	Patterson
This course includes a Saturday field trip (students carpool). drop date: 2/20; withdraw date: 2/21			

COURSE#	COURSE TITLE	CREDITS	TRANSFER
CRN# Section	Dates Day Time	Bldg Room	Instructor
GEY 130	Dinosaurs of Colorado	2	
<i>Weekend College</i>			
32624 601	4/12-4/12 S 08:00AM-05:30PM	RWE 2573	Peavey
	4/13-4/13 U 12:30PM-05:30PM	RWE 2573	Peavey
	5/3-5/3 S 08:00AM-05:30PM	RWE 2573	Peavey
	5/4-5/4 U 12:30PM-05:30PM	RWE 2573	Peavey
This course includes a field trip (students carpool). drop date: 4/14; withdraw date: 4/29			

COURSE#	COURSE TITLE	CREDITS	TRANSFER
CRN# Section	Dates Day Time	Bldg Room	Instructor
GEY 135	Environmental Geol w/Lab: SC1	4	GT
Prerequisites: ENG 090 and MAT 090 (Grade C or higher).			
32625 001	Full Term* TR 08:00AM-10:40AM	RWE 2573	Port
This course includes at least 1 field trip (students carpool).			

COURSE#	COURSE TITLE	CREDITS	TRANSFER
CRN# Section	Dates Day Time	Bldg Room	Instructor
GEY 140	Intro to Global Position.Syst.	1	
This course includes outdoor work.			
<i>Weekend College</i>			
30895 601	4/25-4/25 F 05:00PM-10:00PM	RWE 2573	Camann
	4/26-4/26 S 08:00AM-05:30PM	RWE 2573	Camann
drop date: 4/24; withdraw date: 4/25			

GIS-GEOGRAPHY INFORMATION SYSTEMS

\$6.45 fee per credit.

COURSE#	COURSE TITLE	CREDITS	TRANSFER
CRN# Section	Dates Day Time	Bldg Room	Instructor
GIS 101	Introduction to GIS	3	
30476 001	Full Term* R 06:00PM-08:45PM	RWE 3750	Faculty
Either CIS 118 or CAD 101 are highly recommended prerequisites or co-requisites or permission of instructor.			
33214 002	Full Term* T 06:00PM-08:45PM	RWE 3750	Faculty
Either CIS 118 or CAD 101 are highly recommended prerequisites or co-requisites or permission of instructor.			

HIS-HISTORY

Registration for all GT Pathway courses requires successful completion of ENG 090 (grade "C" or higher) or equivalent assessment scores (Accuplacer 95, ACT English 18).

COURSE#	COURSE TITLE	CREDITS	TRANSFER
CRN# Section	Dates Day Time	Bldg Room	Instructor
HIS 101	Western Civ:Antiquity-1650 HI1	3	GT
30479 001	Full Term* TR 07:30AM-08:45AM	REA 2301	Lawrence
30478 002	Full Term* MW 12:00PM-01:15PM	REA 2301	Donalson
33307 003	Full Term* F 09:00AM-11:45AM	RWE 2529	Sloan
31971 040	Full Term* M 03:00PM-04:15PM	REA 2301	Donalson

Available Online Sections470 See RRCC Online Offerings pages 84-90;
C11 - C21 See CCCOnline Offerings pages 91-94

COURSE#	COURSE TITLE	CREDITS	TRANSFER
CRN# Section	Dates Day Time	Bldg Room	Instructor
HIS 102	Western Civ: 1650-Present HI1	3	GT
<i>Available Online Sections</i>			
C11 - C21 See CCCOnline Offerings pages 91-94			

COURSE#	COURSE TITLE	CREDITS	TRANSFER
CRN# Section	Dates Day Time	Bldg Room	Instructor
HIS 111	The World: Antiquity-1500: HI1	3	GT
30481 001	Full Term* TR 09:00AM-10:15AM	REA 2301	Howell
31477 002	Full Term* MW 10:30AM-11:45AM	RWE 1602	Zeeman
31179 003	Full Term* MW 01:30PM-02:45PM	RWE 1602	Zeeman
31478 004	Full Term* TR 12:00PM-01:15PM	REA 2301	Howell

Available Online Sections

C11 - C21 See CCCOnline Offerings pages 91-94

COURSE#	COURSE TITLE	CREDITS	TRANSFER
CRN# Section	Dates Day Time	Bldg Room	Instructor

COURSE#	COURSE TITLE	CREDITS	TRANSFER
CRN# Section	Dates Day Time	Bldg Room	Instructor
HIS 112	The World: 1500-Present: HI1	3	GT
31479 001	Full Term* MW 09:00AM-10:15AM	REA 1117	Howell
<i>Available Online Sections</i>			
C11 - C21 See CCCOnline Offerings pages 91-94			

COURSE#	COURSE TITLE	CREDITS	TRANSFER
CRN# Section	Dates Day Time	Bldg Room	Instructor
HIS 201	US History to Reconst: HI1	3	GT
30483 001	Full Term* MW 07:30AM-08:45AM	REA 2301	Donalson
30487 002	Full Term* MW 10:30AM-11:45AM	REA 1160	Orday
30484 003	Full Term* TR 10:30AM-11:45AM	REA 2303	Pawlek
33309 004	Full Term* MW 01:30PM-02:45PM	REA 1160	Pawlek
30485 005	Full Term* TR 03:00PM-04:15PM	REA 2301	Buckland
30486 040	Full Term* R 12:00PM-01:15PM	REA 1013	Nicholas

Weekend College

CRN# Section	Dates Day Time	Bldg Room	Instructor
33308 601	3/7-3/21 F 05:00PM-10:00PM	REA 1153	Lawrence
	3/8-3/22 S 08:00AM-05:30PM	REA 1153	Lawrence
drop date: 3/8; withdraw date: 3/18			

Available Online Sections470 See RRCC Online Offerings pages 84-90;
C11 - C21 See CCCOnline Offerings pages 91-94

COURSE#	COURSE TITLE	CREDITS	TRANSFER
CRN# Section	Dates Day Time	Bldg Room	Instructor
HIS 202	US History since Civil War:HI1	3	GT
32079 001	Full Term* MW 10:30AM-11:45AM	REA 1013	Pawlek
32237 040	Full Term* W 03:00PM-04:30PM	RWE 1690	Pawlek

Available Online Sections470 See RRCC Online Offerings pages 84-90;
C11 - C21 See CCCOnline Offerings pages 91-94

COURSE#	COURSE TITLE	CREDITS	TRANSFER
CRN# Section	Dates Day Time	Bldg Room	Instructor
HIS 205	Women in World History: HI1	3	GT
32520 01L	Full Term* MW 03:00PM-04:15PM	REA 2306	Nicholas
This class is a learning community course paired with PSY 205-01L, CRN 31205			

COURSE#	COURSE TITLE	CREDITS	TRANSFER
CRN# Section	Dates Day Time	Bldg Room	Instructor
HIS 216	History & Hollywood	3	
Hybrid course that combines classroom and online elements.			
32963 040	Full Term* W 12:00PM-01:15PM	RWE 2715	Orday

COURSE#	COURSE TITLE	CREDITS	TRANSFER
CRN# Section	Dates Day Time	Bldg Room	Instructor
HIS 225	Colorado History: HI1	3	GT
30491 001	Full Term* F 12:00PM-02:45PM	REA 2301	Buckland
32239 002	Full Term* W 06:00PM-08:45PM	REA 1013	Buckland

Available Online Sections470 - 471 See RRCC Online Offerings pages 84-90;
C11 - C21 See CCCOnline Offerings pages 91-94

COURSE#	COURSE TITLE	CREDITS	TRANSFER
CRN# Section	Dates Day Time	Bldg Room	Instructor
HIS 235	History of the American West	3	
32964 001	Full Term* M 06:00PM-08:45PM	REA 2304	Buckland

COURSE#	COURSE TITLE	CREDITS	TRANSFER
CRN# Section	Dates Day Time	Bldg Room	Instructor
HIS 236	US History Since 1945: GT-HI1	3	GT
33310 001	Full Term* TR 01:30PM-02:45PM	REA 1015	Pawlek

COURSE#	COURSE TITLE	CREDITS	TRANSFER
CRN# Section	Dates Day Time	Bldg Room	Instructor
HIS 244	History of Latin America: HI1	3	GT
32346 001	Full Term* MW 09:00AM-10:45AM	RWE 3679	Donalson

COURSE#	COURSE TITLE	CREDITS	TRANSFER
CRN# Section	Dates Day Time	Bldg Room	Instructor
HIS 247	20th Century World History:HI1	3	GT
32965 001	Full Term* TR 10:30AM-11:45AM	RCTC3809	Nicholas
31771 002	Full Term* MW 01:30PM-02:45PM	RCTC3840	Nicholas
33311 003	Full Term* TR 01:30PM-02:45PM	RCTC3840	Berman
32233 004	Full Term* R 06:00PM-08:45PM	RWE 0664	Lawrence
33312 040	Full Term* T 12:00PM-01:15PM	REA 2303	Nicholas

Weekend College

CRN# Section	Dates Day Time	Bldg Room	Instructor
33345 601	4/25-5/9 F 05:00PM-10:00PM	REA 2315	Ashcraft
	4/26-5/10 S 08:00AM-05:30PM	REA 2315	Ashcraft
drop date: 4/26; withdraw date: 5/6			

Available Online Sections

470 See RRCC Online Offerings pages 84-90

LAKWOOD COURSES

GT = GUARANTEED TRANSFER COURSE

COURSE# COURSE TITLE CREDITS TRANSFER
CRN# Section Dates Day Time Bldg Room Instructor

HPR-HEALTH CARE PROVIDER

\$6.45 fee per credit.

COURSE#	COURSE TITLE	CREDITS	TRANSFER
HPR 102	CPR for Professionals	0.5	
American Heart Association BLS for Health Care Provider Manual is optional. Additional fee \$5.00			
32214 001	1/15-1/15 W 09:00AM-05:00PM	RWE 2701	Faculty
<i>drop date: 1/14; withdraw date: 1/14</i>			
31496 002	5/14-5/14 W 09:00AM-05:00PM	RWE 2701	Faculty
<i>drop date: 5/13; withdraw date: 5/13</i>			

Weekend College

30870 601	1/25-1/25 S 09:00AM-05:00PM	RWE 2701	Faculty
<i>drop date: 1/24; withdraw date: 1/24</i>			

Weekend College

30871 602	2/22-2/22 S 09:00AM-05:00PM	RWE 2701	Faculty
<i>drop date: 2/21; withdraw date: 2/21</i>			

Weekend College

30872 604	4/5-4/5 S 09:00AM-05:00PM	RWE 2701	Faculty
<i>drop date: 4/4; withdraw date: 4/4</i>			

COURSE#	COURSE TITLE	CREDITS	TRANSFER
HPR 106	Law & Ethics for Health Prof	2	
30455 001	Full Term* R 08:30AM-10:15AM	RWE 3679	Ivory
Available Online Sections			
470 See RRCC Online Offerings pages 84-90			

COURSE#	COURSE TITLE	CREDITS	TRANSFER
HPR 108	Dietary Nutrition	1	
Weekend College			
31167 601	3/1-3/15 S 09:00AM-02:00PM	RWE 3679	Speare
<i>drop date: 3/2; withdraw date: 3/12</i>			

COURSE#	COURSE TITLE	CREDITS	TRANSFER
HPR 112	Phlebotomy	4	
Permission of Instructor needed. In order to participate in this course, the student must 18 years old and able to pass a criminal background check done before starting the internship. Please complete an application form found on the program website.			
30456 001	Full Term* TR 01:30PM-04:15PM	RWE 2680	Stoffel

COURSE#	COURSE TITLE	CREDITS	TRANSFER
HPR 178	Medical Terminology	2	
30457 001	Full Term* T 08:30AM-10:15AM	RWE 3679	Beck
30458 002	Full Term* W 02:30PM-04:30PM	RWE 3679	Ivory
Available Online Sections			
470 - 471 See RRCC Online Offerings pages 84-90;			
C11 - C21 See CCCOnline Offerings pages 91-94			

COURSE#	COURSE TITLE	CREDITS	TRANSFER
HPR 180	Internship	3	
Prerequisite: HPR 112 Permission of Instructor Needed. Criminal Background check and immunizations required.			
30461 551	Full Term* ARR		Stoffel
32799 552	1/6-5/13 ARR		Stoffel
<i>drop date: 1/24; withdraw date: 4/17</i>			

COURSE#	COURSE TITLE	CREDITS	TRANSFER
HPR 190	Basic EKG Interpretation	2	
32360 001	3/4-5/1 TR 01:30PM-03:30PM	RWE 2756	Brown
<i>drop date: 3/11; withdraw date: 4/19</i>			
33103 002	3/10-5/5 MW 06:00PM-08:00PM	RWE 2754	Brown
<i>drop date: 3/11; withdraw date: 4/19</i>			

COURSE#	COURSE TITLE	CREDITS	TRANSFER
HPR 191	Basic EKG Refresher	1	
33104 001	3/4-3/20 TR 06:00PM-08:30PM	RWE 2756	Brown
<i>drop date: 3/5; withdraw date: 3/16</i>			

COURSE#	COURSE TITLE	CREDITS	TRANSFER
HPR 210	Physical Assessment	2	
30850 001	1/21-4/1 T 08:30AM-04:30PM	RWE 3687	Faculty
Co-requisite or Prerequisite for NUR 290. Must have a current Colorado RN License in order to take this class.			
<i>drop date: 1/30; withdraw date: 3/17</i>			

COURSE#	COURSE TITLE	CREDITS	TRANSFER
HPR 215	Phlebotomy Refresher	1	
Prerequisite: HPR 112. Permission of instructor needed.			
32078 411	Full Term* ARR		Stoffel

HUM-HUMANITIES

Registration for all GT Pathway courses requires successful completion of ENG 090 (grade "C" or higher) or equivalent assessment scores (Accuplacer 95, ACT English 18).

COURSE#	COURSE TITLE	CREDITS	TRANSFER
HUM 115	World Mythology: GT-AH2	3	GT
33313 001	Full Term* MW 09:00AM-10:45AM	REA 2305	Sloan
32701 002	Full Term* TR 10:30AM-11:45AM	RCTC3840	Berman
32234 003	Full Term* TR 04:30PM-05:45PM	RWE 2531	Stearns
33314 004	Full Term* F 09:00AM-11:45AM	REA 1015	Ellis
32966 040	Full Term* M 10:30AM-11:45AM	RWE 3754	Berman

Available Online Sections

470 See RRCC Online Offerings pages 84-90;
C11 - C21 See CCCOnline Offerings pages 91-94

COURSE#	COURSE TITLE	CREDITS	TRANSFER
HUM 121	Humanities: Early Civ: GT-AH2	3	GT
31974 001	Full Term* MW 10:30AM-11:45AM	RCTC3840	Ellis

Available Online Sections

C11 - C21 See CCCOnline Offerings pages 91-94

COURSE#	COURSE TITLE	CREDITS	TRANSFER
HUM 122	Humanities: Mediev-Mod: GT-AH2	3	GT
32262 001	Full Term* TR 01:30PM-02:45PM	REA 1415	Kroger

Available Online Sections

C11 - C21 See CCCOnline Offerings pages 91-94

COURSE#	COURSE TITLE	CREDITS	TRANSFER
HUM 123	Humanities: Modern Wrld:GT-AH2	3	GT

Available Online Sections

C11 - C21 See CCCOnline Offerings pages 91-94

COURSE#	COURSE TITLE	CREDITS	TRANSFER
HUM 220	History of Rock & Roll	3	
32967 001	Full Term* M 12:00PM-02:45PM	RWE 2754	Gallagher
	M 12:00PM-02:45PM	RWE 2754	Brazillier

HVA-HEAT/VENTILATION/AIR

Fees \$6.45 per credit.

COURSE#	COURSE TITLE	CREDITS	TRANSFER
HVA 102	Basic Refrigeration	4	
Additional fee \$25. Co-requisite: HWE 113 and OSH 127 or 10 hour OSHA safety card.			
32710 001	Full Term* W 12:00PM-04:05PM	RCTC3834	Snyder
31454 002	Full Term* M 06:00PM-10:05PM	RCTC3838	Snyder

Weekend College

33176 640	2/8-2/8 S 09:00AM-05:00PM	RCTC 3810	Snyder
	3/22-3/22 S 09:00AM-05:00PM	RCTC 3810	Snyder
	4/5-4/5 S 09:00AM-05:00PM	RCTC 3810	Snyder
	5/10-5/10 S 09:00AM-05:00PM	RCTC 3810	Snyder

This hybrid course combines self-paced reading and activities with four mandatory lab sessions. Mandatory First Day Orientation 2/8, other lab dates are 3/22, 4/5, and 5/10.
drop date: 2/21; withdraw date: 4/25

COURSE#	COURSE TITLE	CREDITS	TRANSFER
HVA 102	Basic Refrigeration (En Espanol)	4	
31694 003	Full Term* W 06:00PM-10:05PM	RCTC3838	Sicard

COURSE#	COURSE TITLE	CREDITS	TRANSFER
HVA 105	Electricity for HVAC/R	4	
Co-req: HWE 113, OSH 127 or a 10 hour OSHA card.			
31697 001	Full Term* M 01:00PM-05:05PM	RCTC3830	Jones
31420 003	Full Term* M 06:00PM-10:05PM	RCTC3830	Faculty
31696 004	Full Term* T 06:00PM-10:05PM	RCTC3830	Morris

COURSE#	COURSE TITLE	CREDITS	TRANSFER
HVA 110	Fundamentals of Gas Heating	4	
Co-req: OSH 127, HVA 105 or permission of the instructor.			
30404 001	Full Term* T 06:00PM-10:05PM	RCTC3810	Stupelli
32384 002	Full Term* W 06:00PM-10:05PM	RCTC3810	Faculty

COURSE#	COURSE TITLE	CREDITS	TRANSFER
HVA 111	Piping Skills for HVAC	4	
Co-req: OSH 127, HVA 102 and HWE 113.			
31212 001	Full Term* W 05:30PM-09:35PM	RCA5A	Montoya

COURSE# CRN#	COURSE TITLE Section	Time Dates Day	CREDITS Bldg Room	TRANSFER Instructor	COURSE# CRN#	COURSE TITLE Section	Time Dates Day	CREDITS Bldg Room	TRANSFER Instructor
HVA 113	Refrigerant Recovery Training		1		HWE 113	First Aid & Adult CPR		0.5	
Co-req: HWE 113, OSH 127, HVA 102. Test fee is not included in tuition.					Course recommended for Construction and community students. Additional fee \$8, covers course completion card.				
Weekend College					Weekend College				
31196	601	4/5-4/12 S 08:00AM-04:30PM	RCTC3809	Oldani	32023	001	1/16-1/16 R 09:00AM-05:00PM	RWE 2701	Moriarty
drop date: 4/5; withdraw date: 4/10					drop date: 1/15; withdraw date: 1/15				
Weekend College					Weekend College				
31818	602	4/26-5/3 S 08:00AM-04:30PM	RCTC3838	Oldani	32022	601	1/26-1/26 U 09:00AM-05:00PM	RWE 2701	Moriarty
drop date: 4/26; withdraw date: 5/1					drop date: 1/25; withdraw date: 1/25				
HVA 132	Air Cond & Refrig Controls		4		Weekend College				
Prerequisite: OSH 127, HVA 102, HVA 105 and HWE 113 or permission from instructor.					Weekend College				
31698	001	Full Term* T 06:00PM-10:05PM	RCTC3809	Reisner	32081	602	2/23-2/23 U 09:00AM-05:00PM	RWE 2701	Moriarty
32804	002	Full Term* R 12:00PM-04:05PM	RCTC2828	Jones	drop date: 2/22; withdraw date: 2/22				
HVA 140	Basic Sheet Metal		4		Weekend College				
Prerequisite: OSH 127, and HWE 113 or permission from instructor.					Weekend College				
33221	001	Full Term* R 06:00PM-10:05PM	RCA5A	Faculty	32082	603	3/9-3/9 U 09:00AM-05:00PM	RWE 2701	Moriarty
					drop date: 3/8; withdraw date: 3/8				
HVA 162	Heating Controls		4		Weekend College				
Prerequisite: OSH 127, HVA 102, HVA 105 and HWE 113 or permission from instructor.					Weekend College				
33298	001	Full Term* R 06:00PM-10:05PM	RCTC2828	Faculty	32315	604	4/6-4/6 U 09:00AM-05:00PM	RWE 2701	Moriarty
					drop date: 4/5; withdraw date: 4/5				
HVA 231	Pneumatic Controls		4		Weekend College				
Pre-req: HWE 113, OSH 127, HVA 102, HVA 105, HVA 132 or permission from instructor.					Weekend College				
32273	001	Full Term* M 06:00PM-10:05PM	RCTC3809	Oldani	32316	605	5/4-5/4 U 09:00AM-05:00PM	RWE 2701	Moriarty
					drop date: 5/3; withdraw date: 5/3				
HVA 233	Advanced Refrigeration		4		HWE 129	Wilderness First Responder		4	
Prereqs: HVA 100 or OSH 127, HVA 102, 113, 132, HWE 113, HVA 105 or PLU 105					31850 001 2/28-5/9 F 08:30AM-05:00PM RWE 2701 Burke				
32274	001	Full Term* R 06:00PM-10:05PM	RCTC3838	Faculty	drop date: 3/9; withdraw date: 4/24				
HVA 257	Low Pressure Steam Heating		4		HWE 255	Cert Pers Trainer Prep Course		3	
Prereqs: HVA 100 or OSH 127, HWE 113, HVA 105, 110, 162, 206, HVA 247, or instructor permission					32502 001 Full Term* F 12:30PM-03:30PM RWE 1692 Wasser				
33136	001	Full Term* M 06:00PM-10:05PM	RCA6A	Faculty	Prepares the student for the ACE personal trainer national certification exam. Call Al Wasser at 303-914-6375 for information on course materials.				
HVA 264	Evap Cooling Sys Water Treat		4		IND-INTERIOR DESIGN				
Prereqs: HVA 100 or OSH 127, HWE 113, HVA 102, 105, 113, 132, or instructor permission					\$6.45 fee per credit. Note for all courses below: Supplies list will be provided first day of class.				
33137	001	Full Term* R 06:00PM-10:05PM	RCA5B	Reisner	IND 100	Interior Design Fundamentals		4	
					Supplies list will be provided first day of class				
HVA 267	Radiant Heating Systems		4		31718	001	Full Term* TR 09:00AM-11:45AM	REA 1153	Thompson
Prereqs: HVA 100 or OSH 127, HWE 113, HVA 105, 110, 111, 162, 247, or instructor permission					IND 111	Drafting for Interiors		4	
33138	001	Full Term* R 06:00PM-10:05PM	RCA6A	Sicard	Supplies list will be provided first day of class.				
HVA 269	Indoor Air Quality&Ventilation		4		33294	001	Full Term* TR 12:00PM-02:45PM	REA 1153	Thompson
33139	001	Full Term* W 06:00PM-10:05PM	RCTC3809	Faculty	JOU-JOURNALISM				

HWE-HEALTH AND WELLNESS

Fees \$6.45 per credit.

HWE 100	Human Nutrition		3	
30465	001	Full Term* M 12:00PM-02:45PM	RWE 3679	Speare
Weekend College				
30841	601	1/25-2/8 S/U 08:00AM-05:00PM	RWE 3679	DeBell
drop date: 1/26; withdraw date: 2/5				

Available Online Sections

470 - 471 See RRCC Online Offerings pages 84-90;
C11 - C21 See CCCOnline Offerings pages 91-94

JOU 102	Intro to Editing for Media		3	
33218	001	Full Term* T 12:00PM-02:45PM	RWE 0563	Faculty
JOU 105	Introduction to Mass Media:SS3		3	GT
32690	001	Full Term* F 08:30AM-11:45AM	RWE 0563	Harrop
JOU 106	Fundamentals of Reporting		3	
33219	001	Full Term* R 09:00AM-11:45AM	RWE 0562	Faculty
JOU 121	Photojournalism		3	
32073	001	Full Term* T 09:00AM-11:45AM	RWE 0564	Harrop
JOU 225	Internet Media		3	
Available Online Sections				
C11 - C21 See CCCOnline Offerings pages 91-94				
JOU 231	Intro to Public Relations		4	
Available Online Sections				
C11 - C21 See CCCOnline Offerings pages 91-94				
JOU 241	Feature and Magazine Writing		3	
Available Online Sections				
C11 - C21 See CCCOnline Offerings pages 91-94				
JOU 280	Internship		1 - 12	
32207	411	Full Term* ARR		Faculty

* Full Term date range: 1/21 - 5/13
drop date: 2/5; withdraw date: 4/22

Register online through "The Rock" at: www.rrcc.edu

Spring 2014 55

LAKWOOD COURSES

GT = GUARANTEED TRANSFER COURSE

COURSE# COURSE TITLE CREDITS TRANSFER
 CRN# Section Dates Day Time Bldg Room Instructor

JPN-JAPANESE

JPN 112	Japanese Language II	5					
Prerequisite JPN 111 or permission from instructor.							
32029	001	Full Term*	MW	09:30AM-11:45AM	REA 1113		Faculty
JPN 212	Japanese Language IV	3					
Prerequisite JPN 211 or permission from instructor.							
33384	001	Full Term*	MW	12:00PM-01:15PM	REA 1160		Faculty

LEA-LAW ENFORCEMENT ACADEMY

\$6.45 fee per credit. A separate academy application process is required. The application is available at: www.rccc.edu/lawenforcement.edu

LEA 101	Basic Police Academy I	6					
A separate academy application process is required. The application is available at: www.rccc.edu/lawenforcement.edu							
32120	007	1/20-5/14	MTWRF	08:00AM-05:00PM	RWE 2706		Dawson
<i>drop date: 2/3; withdraw date: 4/21</i>							
LEA 102	Basic Police Academy II	12					
A separate academy application process is required. The application is available at: www.rccc.edu/lawenforcement.edu							
32121	007	1/20-5/14					Dawson
<i>drop date: 2/3; withdraw date: 2/21</i>							
LEA 104	Basic Law Enforcement Acad. IV	1					
A separate academy application process is required. The application is available at: www.rccc.edu/lawenforcement.edu							
32122	007	1/20-5/14					Dawson
<i>drop date: 2/3; withdraw date: 4/21</i>							
LEA 105	Basic Law	8					
A separate academy application process is required. The application is available at: www.rccc.edu/lawenforcement.edu							
32123	007	1/20-5/14					Dawson
<i>drop date: 2/3; withdraw date: 4/21</i>							
LEA 106	Arrest Control Techniques	3					
A separate academy application process is required. The application is available at: www.rccc.edu/lawenforcement.edu							
32124	007	1/20-5/14					Dawson
<i>drop date: 2/3; withdraw date: 4/21</i>							
LEA 107	Law Enforcement Driving	3					
A separate academy application process is required. The application is available at: www.rccc.edu/lawenforcement.edu							
32125	007	1/20-5/14					Dawson
<i>drop date: 2/3; withdraw date: 4/21</i>							
LEA 108	Firearms	3					
A separate academy application process is required. The application is available at: www.rccc.edu/lawenforcement.edu							
32126	007	1/20-5/14					Dawson
<i>drop date: 2/3; withdraw date: 4/21</i>							
LEA 175	Sp T: SFST	1					
32363	551	TBA	WRF	Off	Campus		Dawson
Standard Field Sobriety Testing is a 3-day course held off site at the Colorado State Patrol Academy.							

LIT-LITERATURE

Registration for all LIT courses requires successful completion of ENG 090 or CCR 092 (grade C or higher) or the equivalent assessment scores (ACCUPLACER 95 or ACT 18 within last two years).

LIT 115	Intro to Literature I: AH2	3					GT
Prerequisite: ENG 090 or CCR 092 (grade C or higher) or equivalent assessment score							
32357	001	Full Term*	TR	10:30AM-11:45AM	RCA5A		Galik
33224	002	Full Term*	MW	01:30PM-02:45PM	RCA5A		Tyson
30331	003	Full Term*	W	06:00PM-08:45PM	REA 2305		Faculty
Available Online Sections							
470 See RRCC Online Offerings pages 84-90;							
C11 - C21 See CCCOnline Offerings pages 91-94							

COURSE# COURSE TITLE CREDITS TRANSFER
 CRN# Section Dates Day Time Bldg Room Instructor

LIT 201	Wrld Literature to 1600:GT-AH2	3					GT
Available Online Sections							
C11 - C21 See CCCOnline Offerings pages 91-94							
LIT 202	World Lit After 1600:GT-AH2	3					GT
Available Online Sections							
C11 - C21 See CCCOnline Offerings pages 91-94							
LIT 205	Ethnic Literature : AH2	3					GT
Focuses on significant texts by ethnic American's including African-American, Native American, Latino/a, and Asian Americans. Emphasizes careful reading and understanding of the cultural and literary elements of the works.							
33013	001	Full Term*	TR	04:30PM-05:45PM	REA 2307		Galik
LIT 211	Amer Lit to Civil War: GT-AH2	3					GT
Available Online Sections							
C11 See CCCOnline Offerings pages 91-94							
LIT 212	Amer Lit Aft Civil War:GT-AH2	3					GT
Available Online Sections							
C11 See CCCOnline Offerings pages 91-94							
LIT 221	British Lit to 1770: GT-AH2	3					GT
Available Online Sections							
C11 See CCCOnline Offerings pages 91-94							
LIT 222	British Lit Since 1770: GT-AH2	3					GT
33014	001	Full Term*	TR	01:30PM-02:45PM	REA 2306		Carter
Available Online Sections							
C11 See CCCOnline Offerings pages 91-94							
LIT 225	Intro to Shakespeare: AH2	3					GT
Available Online Sections							
C11 See CCCOnline Offerings pages 91-94							
LIT 255	Children's Literature	3					
33015	001	Full Term*	MW	10:30AM-11:45AM	RCTC3809		Osborn
Available Online Sections							
C11 - C21 See CCCOnline Offerings pages 91-94							

MAC-PRECISION MACHINING TECHNOLOGY

\$6.45 fee per credit. (In cooperation with and taught at WarrenTech)

The Precision Machining Technology program is offered at WarrenTech. Students attend this program either in the morning (7:30-10:30 M-F) or the afternoon (12:00-3:45 M-R) for four semesters. In order to begin the enrollment process, students must first be accepted by WarrenTech. A WarrenTech application and Accuplacer test results must be submitted to the WarrenTech counseling office. Contact the RRCC-WarrenTech liaison at 303-914-6543 or 303-982-5232 for application deadlines and other procedural questions.

MAN-MANAGEMENT

MAN 116	Principles of Supervision	3					
30148	001	Full Term*	R	06:00PM-08:45PM	REA 1162		Cassaday
Available Online Sections							
470 See RRCC Online Offerings pages 84-90							
MAN 117	Time Management	1					
Online compressed course							
Available Online Sections							
470 See RRCC Online Offerings pages 84-90							
MAN 200	Human Resource Management I	3					
Available Online Sections							
C11 - C21 See CCCOnline Offerings pages 91-94							
MAN 215	Organizational Behavior	3					
Available Online Sections							
470 See RRCC Online Offerings pages 84-90							
MAN 216	Small Business Management	3					
Available Online Sections							
C11 - C21 See CCCOnline Offerings pages 91-94							

COURSE#	COURSE TITLE	Time	CREDITS	TRANSFER	COURSE#	COURSE TITLE	Time	CREDITS	TRANSFER
CRN# Section	Dates Day		Bldg Room	Instructor	CRN# Section	Dates Day		Bldg Room	Instructor

MAN 224 Leadership **3**
 32538 040 1/21-4/22 T 12:00PM-02:45PM RWE 3754 Armelino
 12 week hybrid course. Combines classroom and online elements.
drop date: 2/2; withdraw date: 4/3

MAN 226 Principles of Management **3**
 30149 001 Full Term* M 12:00PM-02:45PM RWE 2715 Warren
Available Online Sections
 470 See RRCC Online Offerings pages 84-90;
 C11 - C21 See CCCOnline Offerings pages 91-94

MAN 230 Corporate Responsibility **3**
Available Online Sections
 470 See RRCC Online Offerings pages 84-90

MAN 275 Sp T:Align Tech w/Bus Strategy **3**
Available Online Sections
 470 See RRCC Online Offerings pages 84-90

MAR-MARKETING

MAR 111 Principles of Sales **3**
Available Online Sections
 C11 - C21 See CCCOnline Offerings pages 91-94

MAR 216 Principles of Marketing **3**
 30150 001 Full Term* W 12:00PM-02:45PM RWE 1600 Kruse
Available Online Sections
 470 See RRCC Online Offerings pages 84-90;
 C11 - C21 See CCCOnline Offerings pages 91-94

MAR 240 International Marketing **3**
Available Online Sections
 470 See RRCC Online Offerings pages 84-90

MAT-MATHEMATICS

\$6.45 fee per credit.

Students must achieve the scores listed below on the Accuplacer assessment test or the ACT Math score (earned within the last two years) listed in order to enroll in the following:

- MAT 045: Accuplacer AR 24-56
- MAT 060: Accuplacer AR 57-120
- MAT 090: Accuplacer EA 45-60
- MAT 099/108: Accuplacer EA 61-84
- MAT 107: Accuplacer EA 45-60
- MAT 120/155/156: Accuplacer EA 85-120 or ACT 19
- MAT 121: Accuplacer EA 85-120 or ACT 23
- MAT 135: Accuplacer EA 85-120 or ACT 21

MAT 030 Fundamentals of Mathematics **2**
Available Online Sections
 C21 See CCCOnline Offerings pages 91-94

MAT 045 Compress Pre Alg w/Basic Math **4**

32943 001	Full Term*	MW	08:30AM-10:10AM	RWE 1690	Faculty
32944 002	Full Term*	TR	08:30AM-10:10AM	RWE 1602	Faculty
32945 003	Full Term*	MW	08:30AM-10:10AM	RWE 1602	Faculty
33190 004	Full Term*	MWR	10:30AM-11:40AM	RWE 1690	Faculty
32946 005	Full Term*	MW	11:30AM-01:10PM	RWE 2573	Faculty
32947 006	Full Term*	TR	11:30AM-01:10PM	RWE 1694	Faculty
32948 007	Full Term*	TR	11:30AM-01:10PM	RWE 2529	Faculty
33191 008	Full Term*	MWR	01:30PM-02:40PM	RWE 3678	Faculty
32949 009	Full Term*	TR	02:30PM-04:10PM	RWE 1690	Faculty
32950 010	Full Term*	MW	02:30PM-04:10PM	RWE 2529	Stevens
32951 011	Full Term*	MW	02:30PM-04:10PM	RWE 1604	Faculty
33192 012	Full Term*	MWR	03:00PM-04:10PM	RWE 1600	Faculty
32952 013	Full Term*	MW	06:00PM-07:40PM	RWE 2529	Faculty

Available Online Sections
 470 See RRCC Online Offerings pages 84-90;
 C11 See CCCOnline Offerings pages 91-94

MAT 060 Pre-Algebra **3**
 Prerequisite: Appropriate math assessment score
 30165 001 Full Term* TR 09:00AM-10:15AM REA 1415 Powers
 30166 002 Full Term* MW 10:30AM-11:45AM RWE 1692 Barchers

Accelerated (1st 7.5 week session)
 31947 003 1/21-3/11 TR 12:00PM-02:45PM RCA6B Faculty
 This is a condensed 7.5-week course. A 7.5 week MAT 107 is scheduled at the same time for the latter half of the semester.
drop date: 1/27; withdraw date: 2/28

30169 004 Full Term* TR 04:30PM-05:45PM REA 1415 Faculty
Available Online Sections
 470 - 471 See RRCC Online Offerings pages 84-90;
 C11 - C21 See CCCOnline Offerings pages 91-94

MAT 090 Introductory Algebra **4**
 Prerequisite: MAT 060 (C or higher)

31815 001	Full Term*	MW	08:30AM-10:10AM	REA 1160	Faculty
31201 002	Full Term*	TR	08:30AM-10:10AM	RWE 2527	Faculty
30172 003	Full Term*	MW	08:30AM-10:10AM	RWE 1694	Faculty
30173 004	Full Term*	MW	11:30AM-01:10PM	REA 1153	Faculty
30174 005	Full Term*	TR	11:30AM-01:10PM	REA 1413	Faculty
33193 006	Full Term*	TR	11:30AM-01:10PM	REA 1415	Faculty
32043 007	Full Term*	MW	02:30PM-04:10PM	RWE 1692	Faculty
31976 008	Full Term*	TR	02:30PM-04:10PM	RWE 2527	Faculty
32955 009	Full Term*	MW	02:30PM-04:10PM	REA 1413	Faculty
30176 010	Full Term*	MW	06:00PM-07:40PM	REA 1413	Faculty
32956 011	Full Term*	TR	06:00PM-07:40PM	RWE 1602	Faculty
30177 012	Full Term*	TR	06:00PM-07:40PM	RWE 2529	Faculty
30175 040	Full Term*	M	02:30PM-04:10PM	RCA6A	Faculty

This is a hybrid course that requires MyMathLab.

Available Online Sections
 470 - 472 See RRCC Online Offerings pages 84-90;
 C11 - C21 See CCCOnline Offerings pages 91-94

MAT 099 Intermediate Algebra **4**
 Prerequisite: MAT 090 (C or higher)

31736 001	Full Term*	MW	08:30AM-10:10AM	REA 1015	Faculty
31816 002	Full Term*	TR	08:30AM-10:10AM	RWE 1694	Faculty
31728 003	Full Term*	MW	08:30AM-10:10AM	RWE 2527	Faculty
31729 004	Full Term*	TR	08:30AM-10:10AM	RCA6B	Faculty
31730 005	Full Term*	MW	11:30AM-01:10PM	RWE 2527	Faculty
31731 006	Full Term*	TR	11:30AM-01:10PM	RWE 1602	Faculty
33194 007	Full Term*	MW	02:30PM-04:10PM	REA 1015	Faculty
31977 008	Full Term*	TR	02:30PM-04:10PM	RWE 1692	Faculty
31734 009	Full Term*	MW	06:00PM-07:40PM	RWE 3679	Faculty
31735 010	Full Term*	TR	06:00PM-07:40PM	RWE 2527	Faculty
31732 040	Full Term*	W	02:30PM-04:10PM	RCA6A	Faculty

This is a hybrid course that requires the use of MyMathLab technology.

Available Online Sections
 470 - 471 See RRCC Online Offerings pages 84-90;
 C11 - C21 See CCCOnline Offerings pages 91-94

MAT 107 Career Math **3**
 Prerequisite: MAT 060 (C or higher)
 30179 001 Full Term* MW 01:30PM-02:45PM RWE 1694 Faculty

Accelerated (2nd 7.5 week session)
 31978 002 3/13-5/13 TR 12:00PM-02:45PM RCA6B Faculty
 This is a 7.5 week condensed course. Note there is a prerequisite MAT 060 course scheduled at the same time for the first 7.5 weeks of the semester.
drop date: 3/20; withdraw date: 5/1

30180 003 Full Term* T 06:00PM-08:45PM RWE 1694 Faculty
Available Online Sections
 470 See RRCC Online Offerings pages 84-90;
 C11 See CCCOnline Offerings pages 91-94

MAT 120 Math for Liberal Arts: MA1 **4** **GT**
 Prerequisite: MAT 090 (B or higher) or MAT 099 (C or higher)

31501 001	Full Term*	MW	08:30AM-10:10AM	RCTC3809	Faculty
30181 002	Full Term*	TR	02:30PM-04:10PM	RWE 2529	Thompson

Available Online Sections
 470 See RRCC Online Offerings pages 84-90;
 C11 See CCCOnline Offerings pages 91-94

* Full Term date range: 1/21 - 5/13
 drop date: 2/5; withdraw date: 4/22

COURSE#		COURSE TITLE			CREDITS		TRANSFER		COURSE#		COURSE TITLE			CREDITS		TRANSFER	
CRN#	Section	Dates	Day	Time	Bldg	Room	Instructor		CRN#	Section	Dates	Day	Time	Bldg	Room	Instructor	
MAT 121	College Algebra : MA1			4			GT		MAT 201	Calculus I: MA1			5			GT	
Prerequisite: MAT 099 (C or higher). Graphing calculator required.								Prerequisite: MAT 166 or MAT 121 and MAT 122 (C or higher). Graphing calculator required.									
31817	001	Full Term*	MW	08:30AM-10:10AM	RWE	1692	Faculty		30210	001	Full Term*	MTWR	09:00AM-10:05AM	RWE	2531	Cudworth	
30184	002	Full Term*	TR	08:30AM-10:10AM	RWE	1690	Faculty		30211	002	Full Term*	MTWR	12:00PM-01:05PM	RCTC	3840	Cudworth	
30185	003	Full Term*	MW	08:30AM-10:10AM	RWE	3678	Stevens		33196	003	Full Term*	MTWR	03:00PM-04:05PM	RCTC	3809	Faculty	
30186	004	Full Term*	TR	08:30AM-10:10AM	RWE	1692	Stevens		31874	004	Full Term*	MTWR	04:30PM-05:35PM	REA	1160	Sohl	
30187	005	Full Term*	MW	11:30AM-01:10PM	RWE	2531	Duncan		32372	005	Full Term*	MTWR	06:00PM-07:05PM	RWE	1692	Sohl	
33195	006	Full Term*	TR	11:30AM-01:10PM	REA	1015	Faculty		Available Online Sections								
30188	007	Full Term*	TR	11:30AM-01:10PM	RWE	2531	B Forland		C11 See CCCOnline Offerings pages 91-94								
30189	008	Full Term*	MW	02:30PM-04:10PM	REA	2304	Sohl		MAT 202	Calculus II : MA1			5			GT	
32371	009	Full Term*	TR	02:30PM-04:10PM	RWE	2701	Faculty		Prerequisite: MAT 201 (C or higher). Graphing calculator required.								
30191	010	Full Term*	MW	02:30PM-04:10PM	RWE	2531	Duncan		30212	001	Full Term*	MTWR	09:00AM-10:05AM	RWE	2529	Niehoff	
31502	011	Full Term*	TR	02:30PM-04:10PM	RWE	2531	B Forland		32044	002	Full Term*	MTWR	12:00PM-01:05PM	RWE	3678	Barchers	
30192	012	Full Term*	MW	06:00PM-07:40PM	RWE	2531	Faculty		30213	003	Full Term*	MTWR	04:30PM-05:35PM	RWE	2527	Faculty	
30193	013	Full Term*	TR	06:00PM-07:40PM	REA	1017	Faculty		Available Online Sections								
Available Online Sections								C11 See CCCOnline Offerings pages 91-94									
470 - 471 See RRCC Online Offerings pages 84-90;																	
C11 - C21 See CCCOnline Offerings pages 91-94																	
MAT 122	College Trigonometry: MA1			3			GT		MAT 204	Calculus III/Engineer App: MA1			5			GT	
Prerequisite: MAT 121 (C or higher). Graphing calculator required.								Prerequisite: MAT 202 (C or higher). Graphing calculator required.									
32568	001	Full Term*	MW	10:30AM-11:45AM	REA	1415	Calderone		32041	001	Full Term*	MTWR	09:00AM-10:05AM	RCTC	3840	B Forland	
30196	002	Full Term*	TR	10:30AM-11:45AM	RWE	1692	Duncan		32958	002	Full Term*	MTWR	12:00PM-01:05PM	RWE	1692	Stevens	
30197	003	Full Term*	TR	03:00PM-04:15PM	RWE	1602	Faculty		31865	003	Full Term*	MTWR	04:30PM-05:35PM	RWE	1692	Calderone	
30198	004	Full Term*	MW	06:00PM-07:15PM	RWE	1690	Calderone		Available Online Sections								
Available Online Sections								C11 See CCCOnline Offerings pages 91-94									
470 See RRCC Online Offerings pages 84-90;																	
C11 See CCCOnline Offerings pages 91-94																	
MAT 123	Finite Mathematics: MA1			4			GT		MAT 255	Linear Algebra			3				
Available Online Sections								Available Online Sections									
C11 See CCCOnline Offerings pages 91-94								C11 See CCCOnline Offerings pages 91-94									
MAT 125	Survey of Calculus: MA1			4			GT		MAT 261	Diff Eq/Engineer Applicatn:MA1			4			GT	
Prerequisite: MAT 121 or MAT 123 (C or higher). Graphing calculator required.								Prerequisite: MAT 204 (C or higher). Graphing calculator required.									
30201	001	Full Term*	MW	02:30PM-04:10PM	RWE	2527	Cudworth		32373	001	Full Term*	MW	11:30AM-01:10PM	RWE	1694	B Forland	
Available Online Sections								30214 002 Full Term* TR 02:30PM-04:10PM RWE 1694 Faulhaber									
C11 See CCCOnline Offerings pages 91-94																	
MAT 135	Intro to Statistics: MA1			3			GT		MET-METEOROLOGY								
Prerequisite: MAT 099 (C or higher). Graphing calculator required.								\$6.45 fee per credit.									
30203	001	Full Term*	MW	10:30AM-11:45AM	RWE	2529	Thompson		MET 151	Intro to Climatology			3				
30204	002	Full Term*	TR	10:30AM-11:45AM	RWE	2527	Niehoff		32940	001	Full Term*	MW	12:00PM-01:15PM	RWE	2674	Scruggs	
30205	003	Full Term*	MW	06:00PM-07:15PM	RWE	1602	Faculty		MGD-MULTIMEDIA GRAPHIC DESIGN								
Available Online Sections								\$6.45 fee per credit.									
470 See RRCC Online Offerings pages 84-90;																	
C11 - C21 See CCCOnline Offerings pages 91-94																	
MAT 155	Integrated Math I			3					MGD 101	Intro to Computer Graphics			3				
Prerequisite: MAT 099 (C or higher).								Multi-platform lab: Contains both Mac and PC computers									
30207	001	Full Term*	MW	05:30PM-06:45PM	RWE	1694	Faculty		31820	001	Full Term*	W	09:00AM-11:45AM	RWE	0564	Gomez	
Available Online Sections								Weekend College									
C11 See CCCOnline Offerings pages 91-94								32313 601 1/25-2/22 S 09:00AM-03:00PM RWE 0563 Faculty drop date: 1/28; withdraw date: 2/16									
MAT 156	Integrated Math II			3					MGD 102	Introduction To Multimedia			3				
Prerequisite: MAT 099 (C or higher).								Available Online Sections									
30208	001	Full Term*	TR	10:30AM-11:45AM	RWE	2701	Thompson		C11 - C21 See CCCOnline Offerings pages 91-94								
Available Online Sections								C11 See CCCOnline Offerings pages 91-94									
MAT 166	Pre-Calculus: MA1			5			GT		MGD 103	Intro to Production Design			3				
Prerequisite: MAT 121 (C or higher) or by permission of Dept. Chair. Graphing calculator required.								Recommended Prereq: MGD 101 or successful completion of MGD Computer Skills Assessment									
30209	001	Full Term*	MTWR	09:00AM-10:05AM	REA	1413	Faculty		31148	001	Full Term*	M	12:00PM-02:45PM	RWE	0564	LaMarr	
Available Online Sections								MGD 104 Videography									
C11 See CCCOnline Offerings pages 91-94								Recommended Prerequisite: MGD 101 Intro to Computer Graphics									
								30345 001 Full Term* W 09:00AM-11:45AM RWE 0561 Banister									

COURSE#		COURSE TITLE			CREDITS		TRANSFER		COURSE#		COURSE TITLE			CREDITS		TRANSFER	
CRN#	Section	Dates	Day	Time	Bldg	Room	Instructor		CRN#	Section	Dates	Day	Time	Bldg	Room	Instructor	
MGD 111	Adobe Photoshop I				3				MGD 165	After Effects I				3			
Recommended Prereq: MGD 101 or successful completion of MGD Computer Skills Assessment.								Recommended Prereq: MGD 101 or successful completion of MGD Computer Skills Assessment									
30347	001	Full Term*	M	09:00AM-11:45AM	RWE	0563	West		32351	001	Full Term*	T	09:00AM-11:45AM	RWE	0563	West	
Multi-platform lab: Contains both Mac and PC computers.																	
30348	002	Full Term*	W	09:00AM-11:45AM	RWE	0563	Wedewer		MGD 202	Point of Purch Package Design				3			
Multi-platform lab: Contains both Mac and PC computers.								Recommended Prereq: MGD 101 or successful completion of MGD Computer Skills Assessment and MGD 112 Adobe Illustrator									
30349	003	Full Term*	R	12:00PM-02:45PM	RWE	0564	LaMarr		32352	001	Full Term*	F	12:00PM-02:45PM	RWE	0564	Hall	
Multi-platform lab: Contains both Mac and PC computers.																	
31480	004	Full Term*	M	03:00PM-05:45PM	RWE	0564	LaMarr		MGD 204	Videography II				3			
Multi-platform lab: Contains both Mac and PC computers.								Prerequisite: MGD 104 Videography I . Mac Platform only.									
Weekend College								31149 001 Full Term* W 12:00PM-02:45PM RWE 0561 Banister									
32348	601	3/2-4/5	S	09:30AM-03:00PM	RWE	0563	Gomez		MGD 211	Adobe Photoshop II				3			
Multi-platform lab: Contains both Mac and PC computers. drop date: 3/5; withdraw date: 3/28								Prerequisite: MGD 111 Adobe Photoshop I. Multi-platform lab: Contains both Mac and PC computers									
Available Online Sections								30354 001 Full Term* M 12:00PM-02:45PM RWE 0563 West									
C11 - C21 See CCCOnline Offerings pages 91-94								32118 002 Full Term* R 06:00PM-08:45PM RWE 0563 Jagunich									
MGD 112	Adobe Illustrator I				3				MGD 212	Adobe Illustrator II				3			
Recommended Prereq: MGD 101 or successful completion of MGD Computer Skills Assessment.								3145 001 Full Term* T 12:00PM-02:45PM RWE 0564 Wedewer									
30350	001	Full Term*	M	09:00AM-11:45AM	RWE	0564	Wedewer		MGD 213	Electronic Prepress				3			
Multi-platform lab: Contains both Mac and PC computers.								Prerequisites: MGD 103 Production Design and MGD 111 Adobe Photoshop I or Permission of Instructor.									
31821	002	Full Term*	W	12:00PM-02:45PM	RWE	0564	Faculty		30355	001	Full Term*	T	06:00PM-08:45PM	RWE	0564	Kaaihue	
Multi-platform lab: Contains both Mac and PC computers.								Multi-platform Lab: Contains both Mac and PC Computers.									
Weekend College								MGD 263 Sound Design II: Logic Pro 3									
32349	601	4/12-5/17	S	09:30AM-03:00PM	RWE	0564	Gomez		Recommended Prerequisite: MUS 161 Computer Music or MGD 163 Sound Design I. Mac platform only.								
Multi-platform lab: Contains both Mac and PC computers. drop date: 4/16; withdraw date: 5/9								30356 001 Full Term* T 09:00AM-11:45AM RWE 0561 Tapia									
Available Online Sections								MGD 264 Dig Video Edit II 3									
C11 - C21 See CCCOnline Offerings pages 91-94								Prerequisites: Advanced Computer Skills and MGD 164: Digital Video Editing I or Permission of Instructor.									
MGD 114	Adobe InDesign				3				30357	001	Full Term*	R	06:00PM-08:45PM	RWE	0561	Bryson	
Recommended Prereq: MGD 101 or successful completion of MGD Computer Skills Assessment.								MGD 265 After Effects II 3									
30351	001	Full Term*	M	03:00PM-05:45PM	RWE	0563	Wedewer		Prerequisite: MGD 165								
Multi-platform lab: Contains both Mac and PC computers.								32454 001 Full Term* R 12:00PM-02:45PM RWE 0563 West									
Available Online Sections								MGD 268 Business for Creatives 3									
C11 See CCCOnline Offerings pages 91-94								32333 001 Full Term* W 12:00PM-02:45PM RWE 0563 Weinrauch									
MGD 116	Typography I				3				Available Online Sections								
Prerequisite: MGD 101 or successful completion of MGD Computer Skills Assessment and MGD 112 Adobe Illustrator								470 See RRCC Online Offerings pages 84-90									
32541	001	Full Term*	F	09:00AM-11:45AM	RWE	0564	Hall		MGD 277	SpT:Business for Videographers				3			
								33301 001 Full Term* M 12:00PM-02:45PM RWE 0561 Banister									
MGD 118	Digital Color Theory				3				MGD 280	Internship				1 - 12			
Prerequisite: MGD 101 Intro to Computer Graphics or permission from instructor.								30939 401 Full Term* ARR Faculty									
Available Online Sections								MGD 285 Independent Study									
470 See RRCC Online Offerings pages 84-90								31150 401 Full Term* ARR Faculty									
MGD 121	Painter for Digital Media				3				31943	402	Full Term*	ARR				Faculty	
Multi-platform lab: Contains both Mac and PC computers. Prereq: MGD 101 or successful completion of MGD Computer Skills Assessment. Emphasis on Graphic Design.								MGD 289 Capstone 3									
30352	001	Full Term*	T	06:00PM-08:45PM	RWE	0563	Jagunich		31929	411	Full Term*	ARR				Faculty	
MGD 141	Web Design I				3												
Available Online Sections																	
C11 See CCCOnline Offerings pages 91-94																	
MGD 143	Motion Graphic Design I:Softwr				3												
Available Online Sections																	
C11 See CCCOnline Offerings pages 91-94																	
MGD 163	Sound Design I: Apple Logic				3												
Mac platform only.																	
30353	001	Full Term*	T	06:00PM-08:45PM	RWE	0561	Bryson										
32560	002	Full Term*	R	09:00AM-11:45AM	RWE	0561	Tapia										
MGD 164	Dig Video Editing I				3												
31505	001	Full Term*	W	06:00PM-08:45PM	RWE	0561	Bryson										

COURSE#	COURSE TITLE	CREDITS	TRANSFER	COURSE#	COURSE TITLE	CREDITS	TRANSFER
CRN# Section	Dates	Day	Time	Bldg Room	Instructor	Bldg Room	Instructor

MOT-MEDICAL OFFICE TECHNOLOGY

\$6.45 fee per credit. Web based courses in this prefix may also be available through CCCOnline. Please check www.online.org for more information. Open enrollment with the following acceptance requirement: Proof of Accuplacer test with Reading Comprehension of 80 or above, or English 121 or Bachelor's degree required. If you are an MA seeking a certificate or degree you must take a HPR 102/CPR class and submit immunizations. In order to participate in the clinical portion of this program and therefore complete the program, ALL students must complete a criminal background check. See program advisor for more information.

MOT 110	Medical Office Administration	4					
Prerequisite: ENG 090 (grade of C or higher).							
30868 040	1/22-3/12	W	05:00PM-08:45PM	RWE 2680	Demott		
Hybrid course that combines classroom and online elements. Co-requisite: MOT 120.							
<i>drop date: 1/27; withdraw date: 2/28</i>							

Available Online Sections
470 See RRCC Online Offerings pages 84-90

MOT 120	Medical Office Financial Mgmt	3					
Accelerated (2nd 7.5 week session)							
30869 040	3/19-5/7	W	06:00PM-08:45PM	RWE 2680	Demott		
Hybrid course that combines classroom and online elements.							
<i>drop date: 3/20; withdraw date: 5/1</i>							

Available Online Sections
470 See RRCC Online Offerings pages 84-90

MOT 130	Insurance Billing and Coding	3					
Pre-requisite: HPR 178, MOT 120.							
30447 040	Full Term*	R	05:00PM-08:00PM	RWE 2680	Hardin		
Hybrid course that combines classroom and online elements							
Available Online Sections							
470 See RRCC Online Offerings pages 84-90							

MOT 131	Adv Insurance Billing/Coding	3					
31956 001	Full Term*	M	05:00PM-08:00PM	RWE 2680	Hardin		

MOT 136	Intro to Clinical Skills	2					
Prerequisite HPR 178							
32128 001	Full Term*	W	09:00AM-12:00PM	RWE 3687	Metzger		
30448 002	Full Term*	T	05:00PM-08:00PM	RWE 2680	Lester		

MOT 138	Medical Assisting Laboratory	4					
Prerequisites: HPR 178.							
30449 001	Full Term*	MW	10:00AM-01:00PM	RWE 2680	Stoffel		
MOT 136 can be taken concurrently with MOT 138.							

MOT 140	Medical Assisting Clinical	4					
Prerequisite: HPR 178, BIO 106 or BIO 201 and BIO 202, MAT 060 or higher, MOT 136							
30450 001	Full Term*	TR	09:30AM-12:30PM	RWE 2680	Metzger		

MOT 150	Pharmacology-Medical Assts	3					
Prerequisite: HPR 178, BIO 106 or BIO 201 and BIO 202, and MAT 060 or higher.							
30451 001	Full Term*	MW	01:30PM-03:00PM	RWE 2680	Metzger		

MOT 181	Administrative Internship	2					
Additional fee \$10. Prerequisite MOT program courses. Permission required. You must complete a criminal background check prior to enrolling in this course. You must use America Data Bank's online background info.							
30452 551	Full Term*	ARR			Bacon		
32787 552	1/6-5/13	ARR			Bacon		
<i>drop date: 1/24; withdraw date: 4/17</i>							
33070 553	3/3-5/13	ARR		Off Campus	Bacon		
<i>drop date: 3/12; withdraw date: 4/28</i>							

MOT 182	Clinical Internship	3					
Additional fee \$10. AAMA exam fee of \$129. Prerequisite MOT program courses. Permission required. You must complete a criminal background check prior to enrolling in this course. You must use America Data Bank's online background info.							
30453 551	Full Term*	ARR			Bacon		
32790 552	1/6-5/13	ARR		Off Campus	Bacon		
<i>drop date: 1/24; withdraw date: 4/17</i>							
33071 553	3/3-5/13	ARR			Bacon		
<i>drop date: 3/12; withdraw date: 4/28</i>							

MOT 183	Medical Assistant Internship	5					
Additional fee \$10. AAMA exam fee of \$129. Permission required. Prerequisite MOT program courses. You must complete a criminal background check, CPR, and immunizations prior to enrolling in this course. You must use America Data Bank's online background info.							
30454 551	Full Term*	ARR					Bacon
32793 552	1/6-5/13	ARR			Off Campus		Bacon
<i>drop date: 1/24; withdraw date: 4/17</i>							
33073 553	3/3-5/13	ARR					Bacon
<i>drop date: 3/12; withdraw date: 4/28</i>							

MOT 184	Billing Specialist Internship	3					
Additional fee \$10. Prerequisite MOT program courses. Permission required. You must complete a criminal background check prior to enrolling in this course. You must use America Data Bank's online background info.							
32341 551	Full Term*	ARR					Bacon
32796 552	1/6-5/13	ARR					Bacon
<i>drop date: 1/24; withdraw date: 4/17</i>							
32797 553	3/3-5/13	ARR					Bacon
<i>drop date: 3/12; withdraw date: 4/28</i>							

MUS-MUSIC

\$6.45 fee per credit.
Registration for all GT Pathway courses requires successful completion of ENG 090 (grade "C" or higher) or equivalent assessment scores (Accuplacer 95, ACT English 18).

MUS 100	Intro to Music Theory I	3					
31749 001	Full Term*	MW	09:00AM-10:15AM	RWE 0662	Dashevskaya		
Available Online Sections							
470 See RRCC Online Offerings pages 84-90;							
C11 See CCCOnline Offerings pages 91-94							

MUS 105	Intro Comp Music Applications	3					
30497 001	Full Term*	T	12:00PM-02:45PM	RWE 0561	Tapia		

MUS 106	Songwriting	3					
Available Online Sections							
470 See RRCC Online Offerings pages 84-90							

MUS 120	Music Appreciation: AH1	3					GT
30499 001	Full Term*	MW	10:30AM-11:45AM	RWE 0662	Dashevskaya		
30500 002	Full Term*	TR	09:00AM-10:15AM	RWE 0662	Berg Oram		
30501 003	Full Term*	MW	01:30PM-02:45PM	RWE 0662	Berg Oram		
32270 004	Full Term*	T	06:00PM-08:45PM	RWE 0662	Baker		

Weekend College							
30896 601	2/7-2/21	F	05:00PM-10:00PM	RWE 0662	Studinger		
	2/8-2/22	S	09:00AM-05:30PM	RWE 0662	Studinger		
<i>drop date: 2/8; withdraw date: 2/18</i>							

Weekend College							
31986 602	4/25-5/9	F	05:00PM-10:00PM	RWE 0662	Studinger		
	4/26-5/10	S	09:00AM-05:30PM	RWE 0662	Studinger		
<i>drop date: 4/26; withdraw date: 5/6</i>							

Available Online Sections
470 - 471 See RRCC Online Offerings pages 84-90;
C11 - C21 See CCCOnline Offerings pages 91-94

MUS 121	Music Hist Mdivl-Classical: AH1	3					GT
Available Online Sections							
470 See RRCC Online Offerings pages 84-90;							
C11 See CCCOnline Offerings pages 91-94							

MUS 122	Music Hist Romantic-Prsnt: AH1	3					GT
32565 001	Full Term*	TR	10:30AM-11:45AM	RWE 0662	Berg Oram		
Available Online Sections							
470 See RRCC Online Offerings pages 84-90;							
C21 See CCCOnline Offerings pages 91-94							

MUS 123	Survey of World Music: GT-AH1	3					GT
31750 001	Full Term*	TR	12:00PM-01:15PM	RWE 0662	Baker		

MUS 125	History of Jazz: GT-AH1	3					GT
Available Online Sections							
C11 See CCCOnline Offerings pages 91-94							

COURSE#		COURSE TITLE			CREDITS		TRANSFER		COURSE#		COURSE TITLE			CREDITS		TRANSFER	
CRN#	Section	Dates	Day	Time	Bldg	Room	Instructor		CRN#	Section	Dates	Day	Time	Bldg	Room	Instructor	
PRIVATE INSTRUCTION:																	
If your level or instrument is not shown, email Stephanie Berg (Stephanie.berg@rrcc.edu): Include a) student ID S-number, b) instrument desired, c) previous course number taken, and d) how many credits desired [1 credit = half-hour lesson/week]. Additional fee \$200/credit. Co-requisite is MUS 178/278 Performance Seminar - register for BOTH simultaneously.																	
MUS 141 Private Instruction 1st Term, 1st Year¹																	
Weekly half-hour lesson; for additional lesson time each week, also register for section Axx. Co-requisite: MUS 178.																	
30511	L03	Full Term*	F	Jazz/Improv	RWE	0662	Cullison										
30509	L10	Full Term*	F	Flute	RWE	0661	Schulkind										
31491	L15	Full Term*	R	Clarinet	RWE	0661	Lucas										
31940	L22	Full Term*	T	Brass	RWE	0662	Paulson										
31267	L30	Full Term*	M	Drums	RWE	0662	Jurkscheit										
31881	L35	Full Term*	M	Mallets	RWE	0662	Jurkscheit										
30510	L40	Full Term*	T	Violin	RWE	0664	Thayer										
32119	L41	Full Term*	T	Viola	RWE	0664	Thayer										
30503	L44	Full Term*	F	Cello	RWE	0661	Fouse										
32826	A44	Full Term*	F	Add'l Cello	RWE	0661	Fouse										
30505	L45	Full Term*	F	Bass	RWE	0662	Cullison										
30507	L50	Full Term*	MTW	Voice	RWE	0661	Berg Oram										
32849	A50	Full Term*	MTW	Add'l Voice	RWE	0661	Berg Oram										
30506	L60	Full Term*	MWR	Piano	RWE	0661	Dashevskaya										
33215	A60	Full Term*	MWR	Add'l Piano	RWE	0661	Dashevskaya										
30504	L70	Full Term*	MT	Guitar	RWE	0661	Laquatra										
33216	A70	Full Term*	MT	Add'l Guitar	RWE	0661	Laquatra										
33217	L01	Full Term*		Composition	RWE	0661	Studinger										
No MUS 178 required. Co-requisite MUS 141-L01.																	
32855	A01	Full Term*		Add'l Composition	RWE	0661	Studinger										
No MUS 178 required. Co-requisite MUS 141-A01.																	
MUS 142 Priv Instr 2nd Term, 1st Year¹																	
Weekly half-hour lesson; for additional lesson time each week, also register for section Axx. Co-requisite: MUS 178																	
32890	L30	Full Term*	M	Drums	RWE	0662	Jurkscheit										
32891	A30	Full Term*	M	Add'l Drums	RWE	0662	Jurkscheit										
32800	L50	Full Term*	MTW	Voice	RWE	0661	Berg Oram										
32867	A50	Full Term*	MTW	Add'l Voice	RWE	0661	Berg Oram										
30513	L60	Full Term*	MWR	Piano	RWE	0661	Dashevskaya										
32762	A60	Full Term*	MWF	Add'l Piano	RWE	0661	Dashevskaya										
MUS 143 Priv Instr 3rd Term, 1st Year¹																	
Weekly half-hour lesson; for additional lesson time each week, also register for section Axx. Co-requisite: MUS 178																	
30515	L70	Full Term*	MT	Guitar	RWE	0661	Laquatra										
MUS 241 Priv Instr 1st Term 2nd Year¹																	
Weekly half-hour lesson; for additional lesson time each week, also register for section Axx. Co-requisite: MUS 278																	
32802	L50	Full Term*	TW	Voice			Berg Oram										
32803	A50	Full Term*	TW	Add'l Voice			Berg Oram										
30519	L60	Full Term*	MWF	Piano	RWE	0661	Dashevskaya										
32801	A60	Full Term*	MWR	Add'l Piano			Dashevskaya										
30518	L70	Full Term*	MT	Guitar	RWE	0661	Laquatra										
32846	L01	Full Term*		Composition			Studinger										
No MUS 278 required. Co-requisite MUS 241-A01																	
32847	A01	Full Term*		Add'l Composition			Studinger										
No MUS 278 required. Co-requisite MUS 241-L01																	
MUS 242 Priv Instr 2nd Term, 2nd Year¹																	
Weekly half-hour lesson; for additional lesson time each week, also register for section Axx. Co-requisite: MUS 278																	
30522	L60	Full Term*	MWR	Piano	RWE	0661	Dashevskaya										
30521	L70	Full Term*	MT	Guitar	RWE	0661	Laquatra										
MUS 243 Priv Instr 3rd Year, 2nd Year¹																	
Weekly half-hour lesson; for additional lesson time each week, also register for section Axx. Co-requisite: MUS 278																	
31465	L60	Full Term*	MWR	Piano	RWE	0661	Dashevskaya										
30524	L70	Full Term*	MT	Guitar	RWE	0661	Laquatra										
MUS 244 Priv Instr Continuing²																	
Weekly half-hour lesson; for additional lesson time each week, also register for section Axx. Co-requisite: MUS 278																	
32807	L60	Full Term*	MWR	Piano	RWE	0661	Dashevskaya										
32808	A60	Full Term*	MWR	Add'l Piano	RWE	0661	Dashevskaya										
MUS 251 Ensemble I: Band¹																	
Permission needed of instructor.																	
31466	551	Full Term*	R	06:00PM-08:30PM	Off	Campus	Lucas										
MUS 252 Ensemble II: Band¹																	
Permission needed of instructor.																	
31467	551	Full Term*	R	06:00PM-08:30PM	Off	Campus	Lucas										
MUS 253 Ensemble III: Band¹																	
Permission needed of instructor.																	
31468	551	Full Term*	R	06:00PM-08:30PM	Off	Campus	Lucas										
MUS 261 Adv Music Audio Production³																	
Prerequisite: MUS 161 Computer Music Apps I. Mac platform only or permission of instructor.																	
32374	001	Full Term*	T	09:00AM-11:45AM	RWE	0561	Tapia										
MUS 278 Performance Seminar¹																	
Co-requisite with MUS 241, 242, 243, and/or 244																	
32101	001	Full Term*	M	11:00AM-11:50AM	RWE	0661	Laquatra										
32102	002	Full Term*	T	05:00PM-05:50PM	RWE	0661	Berg Oram										
32103	003	Full Term*	W	05:00PM-05:50PM	RWE	0661	Berg Oram										
MUS 284 Band Internship¹																	
Permission needed of instructor.																	
30525	551	Full Term*	R	06:00PM-08:30PM	Off	Campus	Lucas										
MUS 284 Music Internship¹																	
Permission needed of instructor.																	
30526	552	Full Term*	ARR		Off	Campus	Berg Oram										
MUS 151 Ensemble I: Band¹																	
31314	551	Full Term*	R	06:00PM-08:30PM	Off	Campus	Lucas										
31492	552	Full Term*	R	06:00PM-08:30PM	Off	Campus	Mongrain										
MUS 152 Ensemble II: Band¹																	
31463	551	Full Term*	R	06:00PM-08:30PM	Off	Campus	Lucas										
31493	552	Full Term*	R	06:00PM-08:30PM	Off	Campus	Mongrain										
MUS 153 Ensemble III: Band¹																	
31464	551	Full Term*	R	06:00PM-08:30PM	Off	Campus	Lucas										
31494	552	Full Term*	R	06:00PM-08:30PM	Off	Campus	Mongrain										
MUS 161 Computer Music Applications I³																	
Prerequisite: MUS 105. Mac platform only.																	
32972	001	Full Term*	R	09:00AM-11:45AM	RWE	0561	Tapia										
MUS 165 MIDI I²																	
32975	001	Full Term*	R	01:30PM-03:20PM	RWE	0561	Tapia										
MUS 178 Performance Seminar¹																	
Co-requisite with MUS 141, 142, and/or 143																	
32098	001	Full Term*	M	11:00AM-11:50AM	RWE	0661	Laquatra										
32099	002	Full Term*	T	05:00PM-05:50PM	RWE	0661	Berg Oram										
32100	003	Full Term*	W	05:00PM-05:50PM	RWE	0661	Berg Oram										
MUS 184 Band Internship¹																	
Permission needed of instructor.																	
30516	551	Full Term*	R	06:00PM-08:30PM	Off	Campus	Lucas										
MUS 184 Music Internship¹																	
Permission needed of instructor.																	
30544	552	Full Term*	MTW		Off	Campus	Berg Oram										

* Full Term date range: 1/21 - 5/13
drop date: 2/5; withdraw date: 4/22

COURSE#	COURSE TITLE	CREDITS	TRANSFER
CRN# Section	Dates Day	Time Bldg Room	Instructor

NUA-NURSING ASSISTANT

\$6.45 fee per credit.

NUA 101 Nurse Aide Health Care Skills 4

Applicants must be 18 years of older. Lifting requirement. Open enrollment with one of the following acceptance requirements documented with Red Rocks Community College: Accuplacer score in sentence skills of 95 or higher or SAT verbal score of 440 or higher or ACT English score of 18 or higher, or ENG 090 with a C or higher. Additional required information and forms (e.g. criminal background check, immunization records, physician's statement, and drug screen) can be found at www.rccc.edu/health/nuraidcour.html.

30468 001 Full Term* MW 03:30PM-06:30PM RWE 2683 Faculty
Corequisite: NUA 170-551.

30852 002 1/27-2/20 MTR 08:00AM-03:25PM RWE 2683 Faculty
Corequisite: NUA 170-552.

drop date: 1/29; withdraw date: 2/15

33296 040 3/3-5/9 F 08:00AM-02:00PM RWE 2683 La Rose
Hybrid Course that combines classroom clinical labs and online components. Attendance in labs is mandatory. Corequisite: NUA 170-654.

drop date: 3/12; withdraw date: 4/25

Weekend College

31708 601 3/14-5/9 F 05:00PM-09:00PM RWE 2683 Bradley
3/15-5/10 S 08:00AM-04:00PM RWE 2683 Bradley

Corequisite: NUA 170-652.
drop date: 3/21; withdraw date: 4/28

Weekend College

32527 640 1/17-3/8 S 08:00AM-02:00PM RWE 2683 Bradley
Hybrid Course that combines classroom clinical labs and online components.

Attendance in labs is mandatory. Corequisite: NUA 170-651.
drop date: 1/23; withdraw date: 2/25

NUA 170 Nurse Aide Clinical Experience 1

Additional fee \$10.

31949 551 3/2-4/19 ARR Off Campus Faculty
Corequisite: NUA 101-001

drop date: 3/8; withdraw date: 4/9

31512 552 2/15-2/26 ARR Off Campus Faculty
Corequisite: NUA 101-002

drop date: 2/15; withdraw date: 2/23

Weekend College

31669 651 2/2-3/9 Off Campus Faculty
Corequisite: NUA 101-640

drop date: 2/6; withdraw date: 3/1

Weekend College

31950 652 4/6-5/11 Off Campus Faculty
Corequisite: NUA 101-601

drop date: 4/10; withdraw date: 5/3

Weekend College

33297 654 4/12-5/10 Faculty
Corequisite: NUA 101-040

drop date: 4/15; withdraw date: 5/4

NUR-NURSING

\$6.45 fee per credit.

NUR 101 Pharmacology Calculations 1

Available Online Sections

C21 See CCCOnline Offerings pages 91-94

NUR 170 Clinical I 1

Students must be successfully passing NUR 290 with a C or higher in order to participate in clinicals. HPR 102 or current Health Care Provider card required prior to starting clinical rotation. Additional fee \$15.

32336 551 4/4-5/6 ARR Faculty
Corequisites: NUR 291.

drop date: 4/7; withdraw date: 4/29

COURSE#	COURSE TITLE	CREDITS	TRANSFER
CRN# Section	Dates Day	Time Bldg Room	Instructor

NUR 290 RN Refresher Course 10

Active Colorado RN license required for this course. Students must be successfully passing this class with a C or higher in order to participate in clinicals. Lifting requirement. You must complete a criminal background check prior to enrolling in this course. For a program application, enrollment requirements, and prerequisites, please visit our website at www.rccc.edu/health/rnrefresh.

31210 001 1/21-4/3 MTR 08:30AM-04:30PM RWE 3687 McNamara
Co-requisites: NUR 291 551 and HPR 210 001.

drop date: 1/30; withdraw date: 3/19

NUR 291 RN Refresher Course Clinical 2

Students must be successfully passing NUR 290 with a C or higher in order to participate in clinicals. HPR 102 or current Health Care Provider card required prior to starting clinical rotation. Additional fee \$15.

30854 551 4/4-5/6 ARR Off Campus Faculty
Corequisites: NUR 290 001 and HPR 210 001. Dates subject to change.

drop date: 4/7; withdraw date: 4/29

OSH-OCCUPATIONAL SAFETY TECH

\$6.45 fee per credit.

OSH 127 10HR Constructn Industry Stnds 1

Weekend College

30903 601 1/25-1/26 S/U 08:00AM-04:50PM RCTC3809 Halstead
drop date: 1/24; withdraw date: 1/25

Weekend College

31214 602 2/8-2/9 S/U 08:00AM-04:50PM RCTC3809 Halstead
drop date: 2/7; withdraw date: 2/8

Weekend College

31486 603 3/1-3/2 S/U 08:00AM-04:50PM RCTC3809 Halstead
drop date: 2/28; withdraw date: 3/1

Weekend College

31833 604 5/3-5/4 S/U 08:00AM-04:50PM RCTC3809 Halstead
drop date: 5/2; withdraw date: 5/3

OUT-OUTDOOR STUDIES

\$6.45 fee per credit.

OUT 101 Mountaineering 3

Accelerated (2nd 7.5 week session)

33154 001 3/14-5/9 F 08:00AM-06:00PM RWE 2715 Williams
Extra Fee of \$20 for equipment.

drop date: 3/20; withdraw date: 5/1

OUT 107 Orienteering and Routefinding 2

33155 001 Full Term* T 09:00AM-11:45AM RWE 0664 Faculty
Plus 3 Field Days TBA, Extra Fees of \$20

OUT 109 WinterWilderness Surviv Skills 2

Accelerated (1st 7.5 week session)

33156 001 1/21-3/4 T 03:00PM-05:15PM RWE 2715 Faculty
Plus overnight weekend, TBA. Extra Fees of \$30

drop date: 1/27; withdraw date: 2/28

Accelerated (1st 7.5 week session)

33157 002 1/27-3/10 M 10:30AM-12:45PM RCTC3830 Deem
Plus overnight weekend, TBA. Extra Fees of \$30

drop date: 1/27; withdraw date: 2/28

OUT 114 Canyon Orientation 2

33158 001 3/11-3/18 T 06:00PM-09:00PM RWE 2706 Palmer
3/23-3/28 UMTWRF08:00AM-04:00PM Off Campus Palmer

RRCC Spring Break: 6-Day Course at Canyonlands, UT; Class Meets two Tuesday evenings prior to the course 3/11; 3/18 from 6-9pm, and will be away from campus Sun 3/23 to Fri 3/28. Extra Fee of \$40.

drop date: 3/12; withdraw date: 3/24

COURSE# CRN# Section	COURSE TITLE Dates Day	Time	CREDITS Bldg Room	TRANSFER Instructor
OUT 115 33303 001	Snow Orientation 3/11-3/18 T 3/23-3/28 UMTWRF	06:00PM-09:00PM	2 RWE 3687 Off Campus	Deem Deem
RRCC Spring Break: 6-Day Course Rock Mntn National Park and other locations; Class Meets two Tuesday evenings 3/11, 3/18 from 6-9pm, and will be away from campus Sun 3/23 to Fri 3/28. Extra Fee \$40. <i>drop date: 3/12; withdraw date: 3/24</i>				
OUT 126 33271 001	Mountain Biking 3/13-5/8 R	01:45PM-05:45PM	1 RWE 2715	Palmer
Accelerated (2nd 7.5 week session) <i>drop date: 3/20; withdraw date: 5/1</i>				
OUT 131 33187 001	Rock Climbing I 3/19-5/7 W	12:30PM-05:45PM	2 RWE 3687	Williams
Accelerated (2nd 7.5 week session) Extra fee of \$20 for equipment. <i>drop date: 3/20; withdraw date: 5/1</i>				
OUT 135 33268 001	Risk Mgmt of Outdoor Prof 3/20-5/8 R	09:00AM-10:50AM	1 RWE 3750	Palmer
<i>drop date: 3/26; withdraw date: 4/28</i>				
OUT 158 33269 601	Survival Plants in Spring I 4/26-4/26 S 4/27-5/4 S/U Sat/Sun 2 weekends; April 26-27 and May 3-4	09:00AM-05:00PM 09:00AM-06:00PM	2 RWE 2701 Off Campus	Seebeck Seebeck
Weekend College <i>drop date: 4/26; withdraw date: 5/2</i>				
OUT 168 33167 001	Avalanche Awareness Level I 1/24-2/7 F 2/8-2/8 S	08:00AM-06:00PM 08:00AM-06:00PM	1 RWE 2701 RWE 2701	Faculty Faculty
3 Fridays 1/24, 1/31, 2/7 and 1 Saturday 2/8. Extra Fee of \$20 for resources <i>drop date: 1/25; withdraw date: 2/4</i>				
OUT 201 33169 001	Scuba Diving Full Term* R 06:00PM-07:30PM	06:00PM-07:30PM	1 Off Campus RWE 2706	Faculty Faculty
Extra fees of \$150.00. Go to www.coralkeyscuba.com/redrocks				
OUT 202 33170 001	Open Water Diver Full Term* R 06:00PM-07:30PM	06:00PM-07:30PM	1 Off Campus RWE 2706	Faculty Faculty
Extra fees of \$150.00. Go to www.coralkeyscuba.com/redrocks				
OUT 216 33270 001	Challenge Course Facilitation 3/11-4/29 T	01:30PM-05:30PM	2 RWE 3756	Faculty
Extra Fee of \$40 for facility; 2 Field Trips on April 26 and TBA <i>drop date: 3/17; withdraw date: 4/19</i>				

PAP-PHYSICIAN ASSISTANT PROGRAM

\$6.45 fee per credit.

Enrollment by permission after application and acceptance to the program.

See <http://www.rrcc.edu/pa/> for admissions and application information.

PED-PHYSICAL EDUCATION

COURSE# CRN# Section	COURSE TITLE Dates Day	Time	CREDITS Bldg Room	TRANSFER Instructor
PED 101 33266 001	Conditioning Lab Full Term* F	08:00AM-09:40AM	1 RWE 1571	Nowicki
PED 102 33119 501	Weight Training I Full Term* ARR	ARR	1 Off Campus	Wasser
Offered at an off-campus fitness center. A fee will be assessed. Students must pick up class forms from RRCC Fitness Center by Feb. 5. Students who have passed PED 102 or PED 116 with a grade of C or higher are not permitted to retake this course.				
PED 110 32256 401	Fitness Center Activity I Full Term* ARR	ARR	1 RWE 1571	Wasser
Meets in the RRCC Fitness Education Center (FEC). Stop by the FEC to register for the REQUIRED ORIENTATION by Feb 5. Phone: 303-914-6375. Students who have passed PED 110 with a grade of C or higher are not permitted to retake this course.				
PED 111 30158 401	Fitness Center Activity II Full Term* ARR	ARR	1 RWE 1571	Wasser
Stop by the Fitness Center to register for an orientation by Feb 5. Students who have passed PED 111 with a grade of C or higher are not permitted to retake the course.				
PED 112 32364 551	Fitness Center Activity III 1/22-5/14 W	06:00AM-07:30AM	1 Off Campus	Faculty
Offered off-campus at the Colorado State Patrol Academy. Training modality is crossfit. <i>drop date: 2/3; withdraw date: 4/21</i>				
PED 143 33173 001 33174 002	Yoga I Full Term* TR Full Term* R	07:30AM-08:20AM 10:30AM-12:10PM	1 RET E RET E	Stell Stell
Plus 1 field day, TBA. Extra cost of \$17.00.				
PED 161 33182 001	Tai Chi I 1/22-3/12 MW	11:30AM-01:10PM	1 RET E	Shumway
Accelerated (1st 7.5 week session) <i>drop date: 1/27; withdraw date: 2/28</i>				
PED 162 33183 001	Tai Chi II 3/17-5/12 MW	11:30AM-01:10PM	1 RET E	Shumway
Accelerated (2nd 7.5 week session) <i>drop date: 3/20; withdraw date: 5/1</i>				
PED 204 33184 001	Fencing I 1/21-3/11 T	12:00PM-03:30PM	1 TBA TBA	House
Accelerated (1st 7.5 week session) Plus one field day, TBA <i>drop date: 1/27; withdraw date: 2/28</i>				
PED 205 33267 001	Fencing II 3/18-5/13 T	12:00PM-03:50PM	1 TBA TBA	House
Accelerated (2nd 7.5 week session) <i>drop date: 3/20; withdraw date: 5/1</i>				
PED 208 33185 001	Tennis I 3/14-5/9 F	12:00PM-02:30PM	1 REA TENNIS	Lohman
Plus one field day, TBA <i>drop date: 3/20; withdraw date: 5/1</i>				
PED 280 30003 401	Internship Full Term* ARR	ARR	1 - 12	Faculty
PED 285 32218 411 32900 412	Independent Study Full Term* ARR 2/10-5/13 ARR	ARR	2 Off Campus	Faculty Faculty
<i>drop date: 2/21; withdraw date: 4/25</i>				

* Full Term date range: 1/21 – 5/13
drop date: 2/5; withdraw date: 4/22

COURSE# COURSE TITLE CREDITS TRANSFER
 CRN# Section Dates Day Time Bldg Room Instructor

PHI-PHILOSOPHY

Registration for all GT Pathway courses requires successful completion of ENG 090 (grade "C" or higher) or equivalent assessment scores (Accuplacer 95, ACT English 18).

PHI 111	Intro to Philosophy: AH3	3	GT
32240 001	Full Term* MW 07:30AM-08:45AM	REA 1013	Allbright
30596 002	Full Term* MW 09:00AM-10:15AM	RCTC3830	Mabey
30598 003	Full Term* TR 09:00AM-10:15AM	REA 2304	Faculty
30599 004	Full Term* MW 10:30AM-11:45AM	REA 2301	Hanschmann
30602 005	Full Term* TR 10:30AM-11:45AM	REA 1013	Nofsinger
33105 006	Full Term* TR 12:00PM-01:15PM	REA 1017	Pechon
30607 007	Full Term* MW 01:30PM-02:45PM	REA 1013	Winter
30875 009	2/24-5/12 MW 02:30PM-04:20PM	REA TBA	Faculty

This is a ten week class that begins 2/24/14 and ends 5/12/14.

drop date: 3/6; withdraw date: 4/26

31810 010	Full Term* MW 04:30PM-05:45PM	RWE 3756	McGreevy
30604 011	Full Term* W 06:00PM-08:45PM	REA 1017	Ricciardi
30603 040	Full Term* R 09:00AM-10:15AM	REA 1162	Mabey
32622 411	Open Entry ARR		Edwards

This is a self-paced class with the same tuition as a classroom class, not the higher rate of online classes. All work can be done off campus. Contact the instructor if you want to start early or late. Contact the instructor for syllabus at kerry.edwards@rrcc.edu or 303.914.6451.

32770 412	Open Entry ARR		Edwards
-----------	----------------	--	---------

Accelerated 7-week course. This is a self-paced class with the same tuition as a classroom class, not the higher rate of online classes. All work can be done off campus. Determine your own start date. Last day to register and start this course is March 26, 2014. Contact the instructor for syllabus at kerry.edwards@rrcc.edu or 303.914.6451.

xxxxx XXX	5/14-5/20 MTWRF 08:30AM-04:30PM	REA TBA	Dang
-----------	---------------------------------	---------	------

5 day interim. You can only register for this course for the summer semester. Class begins 5/14/14.

drop date: 5/14; withdraw date: 5/18

Available Online Sections

471 See RRCC Online Offerings pages 84-90;
 C11 - C21 See CCCOnline Offerings pages 91-94

PHI 112	Ethics: AH3	3	GT
32064 001	Full Term* TR 07:30AM-08:45AM	REA 1013	Dang
31692 002	Full Term* MW 09:00AM-10:15AM	RCA6A	Winter
30612 003	Full Term* TR 09:00AM-10:15AM	REA 1160	Edwards
30615 004	Full Term* MW 10:30AM-11:45AM	REA 1018	Winter
32353 005	Full Term* TR 10:30AM-11:45AM	RWE 3754	Edwards
33106 006	Full Term* MW 12:00PM-01:15PM	REA 1013	Gibson
32241 007	Full Term* MW 01:30PM-02:45PM	RCA6B	Mabey
30613 008	Full Term* TR 01:30PM-02:45PM	RWE 1602	Pechon
32623 411	Open Entry ARR		Edwards

This is a self-paced class with the same tuition as a classroom class, not the higher rate of online classes. All work can be done off campus. Contact the instructor if you want to start early or late. Contact the instructor for syllabus at kerry.edwards@rrcc.edu or 303.914.6451.

32771 412	Open Entry ARR		Edwards
-----------	----------------	--	---------

Accelerated 7-week course. This is a self-paced class with the same tuition as a classroom class, not the higher rate of online classes. All work can be done off campus. Determine your own start date, last day to register and start this course is March 26, 2014. Contact the instructor for syllabus at kerry.edwards@rrcc.edu or 303.914.6451.

Weekend College

30879 601	3/8-5/10 S 10:00AM-05:00PM	REA 2303	McGreevy
-----------	----------------------------	----------	----------

This is a self-paced course that costs the same as a classroom class. It does not have the higher tuition of online classes. All work can be done off-campus. Syllabus can be obtained on the Internet. Contact the instructor for information at kerry.edwards@rrcc.edu

drop date: 3/16; withdraw date: 4/27

xxxxx XXX	5/21-5/28 MTWRF 08:30AM-04:30PM	REA TBA	Dang
-----------	---------------------------------	---------	------

5 day interim. You can only register for this course for the summer semester. Class begins 05/21/14. No class Memorial Day 05/28/14.

drop date: 5/21; withdraw date: 5/26

Available Online Sections

470 See RRCC Online Offerings pages 84-90;
 C11 - C21 See CCCOnline Offerings pages 91-94

COURSE# COURSE TITLE CREDITS TRANSFER
 CRN# Section Dates Day Time Bldg Room Instructor

PHI 113	Logic: AH3	3	GT
30363 002	Full Term* TR 09:00AM-10:15AM	RCA5B	Nofsinger
32243 003	Full Term* MW 10:30AM-11:45AM	REA 1015	McGreevy
32244 004	Full Term* TR 10:30AM-11:45AM	RCA6B	Gibson
33107 005	Full Term* MW 12:00PM-01:15PM	REA 1015	Zaharatos
32245 006	Full Term* TR 01:30PM-02:45PM	REA 1017	Winter
32651 007	Full Term* M 06:00PM-08:45PM	REA 1150	Pechon

Available Online Sections

C11 - C21 See CCCOnline Offerings pages 91-94

PHI 114	Comparative Religions: AH3	3	GT
---------	----------------------------	---	----

Meets one of Regis University Religious Studies Requirements for School of Professional Studies.

32672 001	Full Term* TR 09:00AM-10:15AM	RCTC3838	Felese
33109 002	Full Term* MW 09:00AM-10:15AM	REA 2304	Faculty
31216 003	Full Term* MW 10:30AM-11:45AM	RWE 3678	Allbright
33110 004	Full Term* MW 10:30AM-11:45AM	REA 2306	Faculty
30365 005	Full Term* TR 01:30PM-02:45PM	REA 1413	Felese
32553 007	Full Term* W 06:00PM-08:45PM	RWE 2701	Edwards
32279 040	1/6-1/17 MTWRF 08:00AM-12:00PM	REA 1413	Briel

drop date: 1/6; withdraw date: 1/14

32621 411	Open Entry ARR		Edwards
-----------	----------------	--	---------

This is a self-paced class with the same tuition as a classroom class, not the higher rate of online classes. All work can be done off campus. Contact the instructor if you want to start early or late. Contact the instructor for syllabus at kerry.edwards@rrcc.edu or 303.914.6451.

32772 412	Open Entry ARR		Edwards
-----------	----------------	--	---------

Accelerated 7-week course. This is a self-paced class with the same tuition as a classroom class, not the higher rate of online classes. All work can be done off campus. Determine your own start date, last day to register and start this course is March 26, 2014. Contact the instructor for syllabus at kerry.edwards@rrcc.edu or 303.914.6451.

xxxxx XXX	5/14-5/20 MTWRF 08:30AM-04:30PM	TBA TBA	Faculty
-----------	---------------------------------	---------	---------

5 day interim class. You can only register for this classes during the summer semester. Class begins Wed. 5/14/2014.

drop date: 5/14; withdraw date: 5/18

PHI 115	World Religions-West: AH3	3	GT
---------	---------------------------	---	----

Available Online Sections

C11 See CCCOnline Offerings pages 91-94

PHI 116	World Religions-East: AH3	3	GT
---------	---------------------------	---	----

Meets one of Regis University Religious Studies Requirements for School of Professional Studies.

Available Online Sections

C11 See CCCOnline Offerings pages 91-94

PHI 203	Intro to Buddhism	3	
---------	-------------------	---	--

Meets one of Regis University Religious Studies Requirements for School of Professional Studies.

30367 001	Full Term* MW 10:30AM-11:45AM	RCTC3838	Mabey
-----------	-------------------------------	----------	-------

PHI 205	Business Ethics	3	
---------	-----------------	---	--

Available Online Sections

C11 See CCCOnline Offerings pages 91-94

PHI 214	Philosophy of Religion: AH3	3	GT
---------	-----------------------------	---	----

Meets one of Regis University Religious Studies Requirements for School of Professional Studies.

33114 001	Full Term* MW 09:00AM-10:15AM	RCA5A	Hanschmann
31428 002	Full Term* TR 10:30AM-11:45AM	REA 2304	Allbright
31953 003	Full Term* MW 12:00PM-01:15PM	REA 2306	Dang
32281 040	1/6-1/17 MTWRF 01:00PM-05:00PM	REA 1413	McGreevy

drop date: 1/6; withdraw date: 1/14

Available Online Sections

470 See RRCC Online Offerings pages 84-90;
 C11 See CCCOnline Offerings pages 91-94

COURSE# COURSE TITLE				CREDITS		TRANSFER	COURSE# COURSE TITLE				CREDITS		TRANSFER		
CRN#	Section	Dates	Day	Time	Bldg	Room	Instructor	CRN#	Section	Dates	Day	Time	Bldg	Room	Instructor
PHI 218	Environmental Ethics: GT-AH3			3			GT	PHO 260	Events and Wedding Photography			3			
33113	001	Full Term*	MW	09:00AM-10:15AM	REA	2301	Dang	Prerequisite: PHO 120 or ART 139. 35mm Film or Digital Camera with Manual Settings required.							
32247	002	Full Term*	TR	10:30AM-11:45AM	REA	2301	Winter	31481	001	Full Term*	W	03:00PM-05:45PM	RCA4A&B	Weinrauch	
32248	003	Full Term*	W	06:00PM-08:45PM	RWE	3754	McGreevy	PHO 261	Photographic Self Publishing			3			
Available Online Sections								32694	001	Full Term*	W	12:00PM-02:45PM	RWE 0562	Harrop	
470 - 471 See RRCC Online Offerings pages 84-90;								PHO 276	Sp T: Forensic Photography			3			
PHI 275	Sp T: Bible and Belief			3				32548	001	Full Term*	T	06:00PM-10:00PM	RCA4A&B	O'Neil	
33326	001	Full Term*	MW	09:00AM-10:15AM	RCTC	2836	Favara	PHO 278	Workshop: Pro Inkjet Printing			3			
PHO-PHOTOGRAPHY								Prerequisite: MGD 111. MGD 111 can be substituted with PHO 161 and 162.							
\$6.45 fee per credit.								32695	001	Full Term*	W	09:00AM-11:45AM	RCA4A&B	Fulks	
PHO 120	Fundamentals of Photography			3				PHO 279	Wkshp:ColorPro Inkjet Printing			3			
Digital or 35mm Film Camera with Manual Settings required. Students must also be enrolled concurrently in PHO 176 001 Traditional Darkroom and/or PHO 161 Digital Capture Processing I. Photo majors are encouraged to take both. Cross listed with ART 138.								33153	001	Full Term*	W	09:00AM-11:45AM	RCA4A&B	Fulks	
32543	001	Full Term*	MW	09:00AM-11:45AM	RWE	0562	Weinrauch	PHO 280	Internship			1 - 12			
PHO 122	Photo-Image Capture II			3				30972	401	Full Term*	ARR			Faculty	
Prerequisite: ART 139 or PHO 120								PHY-PHYSICS							
Available Online Sections								\$6.45 fee per credit. Grade of C or higher required on all prerequisite courses.							
470 See RRCC Online Offerings pages 84-90								PHY 105	Conceptual Physics w/Lab: SC1			4			GT
PHO 143	Perception & Photography I			3				Prerequisites: ENG 090 and MAT 090 (grade C or higher)							
Recommended Prereq: MGD 101 or successful completion of MGD Computer Skills Assessment								32249	001	Full Term*	TR	09:45AM-11:00AM	RWE 2565	Curchin	
32544	001	Full Term*	M	12:00PM-02:45PM	RWE	0561	Fulks					RWE 2501	Curchin		
PHO 161	Digital Capture Processing I			2				30263	002	Full Term*	TR	02:30PM-03:45PM	RWE 2674	Wahabby	
32545	001	1/21-3/11	T	09:00AM-11:45AM	RWE	0562	Fulks					RWE 2501	Wahabby		
drop date: 1/27; withdraw date: 2/28								31762	003	Full Term*	TR	06:00PM-07:15PM	RWE 2501	O'Halloran	
PHO 162	Digital Darkroom II			2								RWE 2556	O'Halloran		
Accelerated (2nd 7.5 week session)								Available Online Sections							
33147	001	3/18-5/13	T	09:00AM-11:45AM	RWE	0562	Fulks	C11 - C21 See CCCOnline Offerings pages 91-94							
Photo majors must be enrolled concurrently with PHO 161 001.								PHY 107	Energy Sci & Tec w/Lab: GT-SC1			4			GT
drop date: 3/20; withdraw date: 5/1								Prerequisites: ENG 090 and MAT 090 (grade C or higher)							
PHO 176	Sp T: Traditional Darkroom			2				31763	001	Full Term*	TR	12:30PM-01:45PM	RWE 2670	Maher	
33152	001	Full Term*	M	12:00PM-02:45PM	RWE	0562	Harrop					RWE 2670	Maher		
PHO 176	SpT:Winter Landscape Photo			1				PHY 111	Physics Alg-Based I/Lab: SC1			5			GT
Must enroll concurrently with PHO 120 and ART 138.								Prerequisites: ENG 090 and MAT 121 (grade C or higher)							
Weekend College								30264	001	Full Term*	TR	12:30PM-02:10PM	RWE 2556	Spivey	
32417	601	1/25-2/1	S	09:00AM-05:00PM	RWE	0561	Olsson					RWE 2501	Spivey		
drop date: 1/25; withdraw date: 1/30								32250	002	Full Term*	MW	06:00PM-07:15PM	RWE 2501	Wahabby	
PHO 177	Sp T: Framing & Finishing			1								RWE 2556	Wahabby		
Weekend College								Available Online Sections							
33149	601	3/1-3/8	S	09:00AM-05:00PM	RWE	0561	Olsson	C11 - C21 See CCCOnline Offerings pages 91-94							
drop date: 3/1; withdraw date: 3/6								PHY 112	Physics Alg-Based II/Lab: SC1			5			GT
PHO 178	Workshop: Outdoor Portrait			1				Prerequisite: PHY 111							
35mm Film or Digital Camera with Manual Settings required.								32936	001	Full Term*	MW	01:00PM-02:15PM	RWE 2501	Spivey	
Weekend College												RWE 2556	Spivey		
31152	601	4/26-5/3	S	09:00AM-05:00PM	RWE	0561	Olsson					RWE 2501	Maher		
drop date: 4/26; withdraw date: 5/1												RWE 2556	Maher		
PHO 204	Commercial Studio Lighting			3				30265	003	Full Term*	MW	12:45PM-02:25PM	RWE 2565	Faculty	
Prerequisite: PHO 120 or ART 139. Digital Camera with Manual Settings required.												RWE 2501	Faculty		
32547	001	Full Term*	T	12:00PM-03:45PM	RCA4A&B		Fulks					RWE 2501	Faculty		
PHO 232	Professional Portraiture			3				32626	004	Full Term*	TR	06:00PM-07:40PM	RWE 2674	Faculty	
Prerequisite: PHO 120 or ART 139. 35mm Film or Digital Camera with Manual Settings required.												RWE 2501	Faculty		
31822	001	Full Term*	MW	06:00PM-08:45PM	RCA4A&B		Faculty	Available Online Sections							
								C11 See CCCOnline Offerings pages 91-94							

* Full Term date range: 1/21 - 5/13
drop date: 2/5; withdraw date: 4/22

COURSE# CRN#	COURSE TITLE Section	Dates	Time	CREDITS Bldg Room	TRANSFER Instructor	COURSE# CRN#	COURSE TITLE Section	Dates	Time	CREDITS Bldg Room	TRANSFER Instructor
PHY 212	Physics Calc-Based II/Lab: SC1			5		GT					
Prerequisite: PHY 211 and MAT 202											
32718	001	Full Term*	MW 08:00AM-09:15AM	RWE 2501	Hoerner	POS 225	Comparative Government: SS1			3	GT
			MW 09:30AM-11:10AM	RWE 2565	Hoerner	Pre-requisite: POS 105 or 111					
32252	002	Full Term*	MW 09:30AM-10:45AM	RWE 2501	Spivey	33088	001	Full Term*	MW 01:30PM-02:45PM	RWE 2674	Spagnuolo
			MW 11:00AM-12:40PM	RWE 2556	Spivey	POS 275	Sp T: Colorado Legislature			3	
30266	003	Full Term*	TR 11:15AM-12:55PM	RWE 2565	Scruggs	Pre-requisite: POS 125					
			TR 01:00PM-02:15PM	RWE 2501	Scruggs	32402	551	Full Term*	ARR		Court
31765	004	Full Term*	MW 05:45PM-07:25PM	RWE 2556	Faculty	POS 280	Internship			1 - 12	
			MW 07:45PM-09:00PM	RWE 2501	Faculty	31225	401	Full Term*	ARR		Chun-Hess

Available Online Sections

C11 See CCCOnline Offerings pages 91-94

PHY 227	Energy for Engineers			3		
Prerequisite: PHY 211						
32938	001	Full Term*	TR 11:00AM-12:15PM	RWE 2556	Maier	

PLU-PLUMBING

Shop fees \$6.45 per credit. Contact a Construction Technology Advisor with questions concerning certificate/degree programs. See CAR, CON, EIC, ENY, and HVA for more trade-related classes.

PLU 101	Piping Skills			4		
Co-req: HWE 113, OSH 127 or a 10 hour OSHA card.						
31699	001	Full Term*	W 06:00PM-10:05PM	RCA5A	Cerovski	

PLU 104	Plumbing Service			4		
Co-req: HWE 113, OSH 127 or a 10 hour OSHA card.						
32275	001	Full Term*	M 06:00PM-10:05PM	RCTC3810	Cerovski	

PLU 108	Soldering & Brazing Skill			0.5		
Co-req: HWE 113, OSH 127 or a 10 hour OSHA card.						

Weekend College

32713	601	2/15-2/15	S 08:00AM-04:30PM	RCTC3809	Cerovski	
drop date: 2/14; withdraw date: 2/14						

PLU 207	International Plumbing Code			4		
30434	001	Full Term*	T 06:00PM-09:35PM	RCA5A	Montoya	

POS-POLITICAL SCIENCE

POS 105	Intro to Political Science:SS1			3		GT
30061	001	Full Term*	MW 09:00AM-10:15AM	REA 1017	Chun-Hess	
30059	002	Full Term*	TR 10:30AM-11:45AM	RWE 3678	Clough	

Available Online Sections

470 See RRCC Online Offerings pages 84-90;
C11 - C21 See CCCOnline Offerings pages 91-94

POS 111	American Government : SS1			3		GT
30063	001	Full Term*	TR 09:00AM-10:15AM	REA 1017	Chun-Hess	
32722	002	Full Term*	W 06:00PM-08:45PM	RWE 3678	Spagnuolo	
30064	043	Full Term*	W 10:30AM-11:45AM	RWE 2533	Chun-Hess	

Hybrid course. Co-requisite: ENG 122 043 CRN 32012

Weekend College

30887	601	1/24-2/7	F 05:00PM-10:00PM	REA 1153	Chun-Hess	
		1/25-2/8	S 08:00AM-05:30PM	REA 1153	Chun-Hess	
drop date: 1/25; withdraw date: 2/4						

Available Online Sections

470 See RRCC Online Offerings pages 84-90;
C11 - C21 See CCCOnline Offerings pages 91-94

POS 125	Amer.State/Local Govt: GT-SS1			3		GT
Available Online Sections						
C11 See CCCOnline Offerings pages 91-94						

POS 205	International Relations: SS1			3		GT
Pre-requisite: POS 105 or 111						
30066	001	Full Term*	TR 12:00PM-01:15PM	REA 1018	Clough	

Available Online Sections

C11 - C21 See CCCOnline Offerings pages 91-94

PRA-PARK RANGER

PRA 178	Park Ranger Skills Seminar			2		
Plus field trips TBA.						

Accelerated (2nd 7.5 week session)

33160	001	3/19-5/7	W 06:00PM-08:45PM	RCA6A	Poole	
drop date: 3/20; withdraw date: 5/1						

PRA 205	Resource Interpretation			3		
No Fees or Field Days.						
30004	001	Full Term*	R 06:00PM-08:50PM	RWE 3754	Fewell-Flowers	

PRA 218	Outdoor Leadership			3		
30907	001	Full Term*	T 12:00PM-01:40PM	RWE 2701	Palmer	
				Off Campus	Palmer	

Plus 2 field days TBA. Plus a fee of \$30.00 for the Leadership Field Trip.

PRA 280	Park Ranger Internship			3		
Prerequisites: PRA 102, 203, 205						
31226	401	Full Term*	ARR		Faculty	
32903	411	Open Entry	ARR		Faculty	

PRA 285	Independent Study			1		
32862	401	Full Term*	ARR		Faculty	

PSY-PSYCHOLOGY

Registration for all GT Pathway courses requires successful completion of ENG 090 (grade "C" or higher) or equivalent assessment scores (Accuplacer 95, ACT English 18).

PSY 101	General Psychology I: SS3			3		GT
30012	001	Full Term*	MW 07:30AM-08:45AM	REA 2305	Courson	
31183	002	Full Term*	TR 07:30AM-08:45AM	REA 2305	Kailey	
30013	003	Full Term*	T 09:00AM-11:45AM	RWE 2754	Oates	
31184	004	Full Term*	MW 10:30AM-11:45AM	REA 2315	Buckingham	
30014	005	Full Term*	TR 09:00AM-10:15AM	REA 2305	Kailey	
30015	007	Full Term*	TR 10:30AM-11:45AM	REA 2305	Swain	
30017	008	Full Term*	MW 09:00AM-10:15AM	REA 1415	Courson	
31755	009	Full Term*	T 12:00PM-02:45PM	REA 2305	Kailey	
30018	010	Full Term*	MW 01:30PM-02:45PM	REA 2301	Swain	
30866	012	1/27-3/10	M 06:00PM-10:15PM	REA 2305	Schreibman	

Section meets 1/27 through 3/10 with 10 hours arranged. It is recommended that you take PSY 102-004 CRN 30021 with this course.

drop date: 1/27; withdraw date: 2/28

32278	013	Full Term*	W 06:00PM-08:45PM	REA 1150	Mallo	
-------	-----	------------	-------------------	----------	-------	--

Weekend College

32070	601	2/14-2/28	F 05:00PM-10:00PM	REA 2305	Garland	
		2/15-3/1	S 08:00AM-05:30PM	REA 2305	Garland	
drop date: 2/15; withdraw date: 2/25						

Available Online Sections

470 - 471 See RRCC Online Offerings pages 84-90;
C11 - C21 See CCCOnline Offerings pages 91-94

COURSE#	COURSE TITLE	Time	CREDITS	TRANSFER	COURSE#	COURSE TITLE	Time	CREDITS	TRANSFER
CRN# Section	Dates Day		Bldg Room	Instructor	CRN# Section	Dates Day		Bldg Room	Instructor

PSY 102	General Psychology II : SS3		3	GT
32355 001	Full Term* TR	09:00AM-10:15AM	REA 1015	Swain
31969 002	Full Term* MW	12:00PM-01:15PM	REA 2303	Buckingham
32922 003	Full Term* TR	12:00PM-01:15PM	REA 2306	Swain
30021 004	3/17-5/12	M 06:00PM-09:40PM	REA 2305	Schreibman

Section meets 3/17 through 5/5 with 10 hours arranged. It is recommended that you take PSY 101-012 CRN 30866 with this course.

drop date: 3/20; withdraw date: 5/1

Available Online Sections

470 See RRCC Online Offerings pages 84-90;
C11 - C21 See CCCOnline Offerings pages 91-94

PSY 110	Career Development		3	
33324 040	Full Term* R	0600PM-0730PM	RWE 2701	Macy

Hybrid course. Meets in classroom & online. Fee: \$22.85 for Myers-Briggs and Strong Interest Inventory career assessments.

PSY 117	Parenting		1	
Weekend College				
31853 601	4/4-4/4	F 05:00PM-10:00PM	RWE 1604	Kneppe
	4/5-4/5	S 08:00AM-05:30PM	RWE 1604	Kneppe

drop date: 4/3; withdraw date: 4/4

PSY 175	Sp T: Managing Stress		1	
Weekend College				
30867 601	2/14-2/14	F 05:00PM-10:00PM	REA 1015	Courson
	2/15-2/15	S 08:00AM-05:00PM	REA 1015	Courson

drop date: 2/13; withdraw date: 2/14

PSY 204	Relations: Challenges/Choices		1	
Weekend College				
32510 601	1/17-1/17	F 05:00PM-10:00PM	REA 1153	Kelly
	1/18-1/18	S 08:00AM-05:00PM	REA 1153	Kelly

drop date: 1/16; withdraw date: 1/17

PSY 205	Psychology of Gender: SS3		3	GT
31205 01L	Full Term* MW	01:30PM-02:45PM	REA 2306	Oates

This class is a learning community course paired with HIS 205-01L, CRN 32520

PSY 217	Human Sexuality: GT-SS3		3	GT
32285 001	Full Term* W	09:00AM-11:45AM	RWE 3756	Oates
31476 002	Full Term* TR	01:30PM-02:45PM	REA 2315	Swain

PSY 226	Social Psychology: SS3		3	GT
30023 001	Full Term* T	12:00PM-02:45PM	REA 1013	Oates
32284 002	Full Term* M	09:00AM-11:45AM	RWE 3756	Oates

Available Online Sections

C11 - C21 See CCCOnline Offerings pages 91-94

PSY 227	Psychology of Death/Dying: SS3		3	GT
This class is co-listed as CRN 31202 SOC 237-001				
31186 001	Full Term* R	03:00PM-05:45PM	REA 1013	Buckingham

PSY 229	Intro to Addictive Behavior		2	
32356 001	Full Term* T	10:00AM-11:40AM	RWE 3750	Mallo

PSY 235	Human Growth & Developmnt: SS3		3	GT
30026 001	Full Term* MW	10:30AM-11:45AM	RCA6A	Verner
30025 002	Full Term* R	12:00PM-02:45PM	REA 2305	Buckingham
31963 004	Full Term* TR	10:30AM-11:45AM	RWE 2715	Parker
31187 005	Full Term* MW	03:00PM-04:15PM	REA 1415	Swain
31189 006	Full Term* T	06:00PM-08:45PM	REA 2301	Parker

Weekend College				
32286 601	1/24-2/7	F 05:00PM-10:00PM	REA 2305	James
	1/25-2/8	S 08:00AM-05:30PM	REA 2305	James

drop date: 1/25; withdraw date: 2/4

Available Online Sections

470 - 471 See RRCC Online Offerings pages 84-90;
C11 - C21 See CCCOnline Offerings pages 91-94

PSY 237	Child & Adolescent Psychology		3	
Available Online Sections				
C11 - C21 See CCCOnline Offerings pages 91-94				

PSY 238	Child Development: SS3		3	GT
30029 001	Full Term* R	06:00PM-08:45PM	REA 2315	Parker
Available Online Sections				
C11 - C21 See CCCOnline Offerings pages 91-94				

PSY 240	Health Psychology: GT-SS3		3	GT
32512 001	Full Term* TR	01:30PM-02:45PM	RCA6A	Kelly

PSY 245	Educational Psychology		3	
31756 001	Full Term* T	06:00PM-08:45PM	REA 1153	Kailey

PSY 249	Abnormal Psychology: SS3		3	GT
30030 001	Full Term* MW	10:30AM-11:45AM	RWE 1600	Swain
32923 002	Full Term* T	12:00PM-02:45PM	RWE 2754	Buzogany

Weekend College				
32069 601	3/7-3/21	F 05:00PM-10:00PM	REA 2305	Kelly
	3/8-3/22	S 08:00AM-05:00PM	REA 2305	Kelly

drop date: 3/8; withdraw date: 3/18

Available Online Sections

470 See RRCC Online Offerings pages 84-90;
C11 - C21 See CCCOnline Offerings pages 91-94

PSY 258	Intro to Neuropsychology		3	
Focuses on introduction to basic neuropsychological terms and concepts with emphasis on application of thinking and behavior in humans.				
32924 001	Full Term* M	12:00PM-02:45PM	RCTC3810	Buzogany

PSY 275	Sp T: Peer Counseling		2	
Weekend College				
33198 601	1/31-2/7	F 05:00PM-10:00PM	REA 2307	Buckingham
	2/1-2/8	S 08:00AM-05:00PM	REA 2307	Buckingham

drop date: 1/31; withdraw date: 2/6

PSY 276	Sp T: Psy of Spiritual Growth		1	
Weekend College				
30890 601	4/11-4/11	F 05:00PM-10:00PM	RWE 2529	Courson
	4/12-4/12	S 08:00AM-05:30PM	RWE 2529	Courson

drop date: 4/10; withdraw date: 4/11

PSY 280	Internship		1 - 12	
30031 401	Full Term* ARR			Faculty

PSY 280	Internship		1	
Accelerated (2nd 7.5 week session)				
32913 402	3/13-5/13	ARR		Faculty

drop date: 3/20; withdraw date: 5/1

PSY 285	Independent Study			
31370 401	Full Term* ARR			Faculty

REC-RECREATION & OUTDOOR STUDIES

REC 100	Introduction to Recreation		2	
Accelerated (1st 7.5 week session)				
33263 001	1/22-3/12	W 03:00PM-05:30PM	RWE 2715	Palmer
Plus 1 Field Day, TBA				

drop date: 1/27; withdraw date: 2/28

REC 210	Principles Outdoor Recreation		3	
33186 001	Full Term* W	09:00AM-11:45AM	RWE 3750	Palmer

* Full Term date range: 1/21 - 5/13
drop date: 2/5; withdraw date: 4/22

LAKWOOD COURSES

GT = GUARANTEED TRANSFER COURSE

COURSE#	COURSE TITLE	CREDITS	TRANSFER
CRN# Section	Dates Day	Time Bldg Room	Instructor

REE-REAL ESTATE

Both of these classes must be taken together. Together they meet the requirements to take the Colorado Real Estate Broker Licensing Exam. It is strongly recommended that students take the Accuplacer assessment test and achieve a minimum score of 80 in reading composition.

REE 201	Real Estate Brokers I	6	
32742 001	Full Term* TWR 06:00PM-07:40PM	REA 1015	Bird
Co-requisite: CRN 32743 REE 202 001			

REE 202	Real Estate Brokers II	6	
32743 001	Full Term* TWR 08:00PM-09:40PM	REA 1015	Bird
Co-requisite: CRN 32742 REE 201 001			

RUS-RUSSIAN

RUS 111	Russian Language I	5	
<i>Available Online Sections</i>			
C11 See CCCOnline Offerings pages 91-94			

RUS 112	Russian Language II	5	
Prerequisite RUS 111 or permission from Instructor.			
33199 001	Full Term* MW 06:00PM-08:15PM	REA 2288	Faculty
<i>Available Online Sections</i>			
C11 See CCCOnline Offerings pages 91-94			

SBM-SMALL BUSINESS MANAGEMENT

\$6.45 fee per credit. Weekend courses cancelled due to inclement weather will be rescheduled for the following weekend for the same times if at all possible. A course syllabus with assignments that must be completed is available online at www.rccc.edu/weekend/ about two weeks before each class begins.

SBM 101	Starting a Small Business	1	
32523 040	1/21-1/30 TR 06:00PM-08:00PM	REA 1150	Emmer
Hybrid class that combines classroom and online elements. This is a compressed course.			
drop date: 1/21; withdraw date: 1/28			

<i>Weekend College</i>			
30856 601	1/24-1/24 F 05:00PM-10:00PM	REA 2301	Warren
	1/25-1/25 S 08:00AM-05:00PM	REA 2301	Warren
drop date: 1/23; withdraw date: 1/24			

SBM 103	Legal Aspects-Small Business	1	
32524 040	2/4-2/13 TR 06:00PM-08:00PM	REA 1150	Culpepper
Hybrid class that combines classroom and online elements. This is a compressed course.			
drop date: 2/4; withdraw date: 2/11			

<i>Weekend College</i>			
30857 601	2/7-2/7 F 05:00PM-10:00PM	REA 2301	Culpepper
	2/8-2/8 S 08:00AM-05:00PM	REA 2301	Culpepper
drop date: 2/6; withdraw date: 2/7			

SBM 106	Recordkeeping-Small Business	1	
32525 040	2/18-2/27 TR 06:00PM-08:00PM	REA 1150	Faculty
Hybrid class that combines classroom and online elements. This is a compressed course.			
drop date: 2/18; withdraw date: 2/25			

<i>Weekend College</i>			
30858 601	2/21-2/21 F 05:00PM-10:00PM	REA 2301	Campbell
	2/22-2/22 S 08:00AM-05:00PM	REA 2301	Campbell
drop date: 2/20; withdraw date: 2/21			

SBM 108	Marketing for a Small Business	1	
32526 040	3/4-3/13 TR 06:00PM-08:00PM	REA 1150	Tierney
Hybrid class that combines classroom and online elements. This is a compressed course.			
drop date: 3/4; withdraw date: 3/11			

<i>Weekend College</i>			
30859 601	3/7-3/7 F 05:00PM-10:00PM	REA 2301	Armellino
	3/8-3/8 S 08:00AM-05:00PM	REA 2301	Armellino
drop date: 3/6; withdraw date: 3/7			

COURSE#	COURSE TITLE	CREDITS	TRANSFER
CRN# Section	Dates Day	Time Bldg Room	Instructor

SBM 110	Managing a Small Business	1	
32330 040	3/18-4/3 TR 06:00PM-08:00PM	REA 1150	Warren
Hybrid class that combines classroom and online elements. This is a compressed course.			
drop date: 3/19; withdraw date: 3/30			

<i>Weekend College</i>			
30860 601	3/21-3/21 F 05:00PM-10:00PM	REA 2301	Tenhuizen
	3/22-3/22 S 08:00AM-05:00PM	REA 2301	Tenhuizen
drop date: 3/20; withdraw date: 3/21			

SBM 112	Financing a Small Business	1	
32331 040	4/8-4/22 TR 06:00PM-08:00PM	REA 1150	Laverty
Hybrid class that combines classroom and online elements. This is a compressed course.			
drop date: 4/9; withdraw date: 4/19			

<i>Weekend College</i>			
30861 601	4/11-4/11 F 05:00PM-10:00PM	REA 2301	Campbell
	4/12-4/12 S 08:00AM-05:00PM	REA 2301	Campbell
drop date: 4/10; withdraw date: 4/11			

SBM 113	Writing a Business Plan	1	
32332 040	4/29-5/8 TR 06:00PM-08:00PM	REA 1150	Laverty
Hybrid class that combines classroom and online elements. This is a compressed course.			
drop date: 4/29; withdraw date: 5/6			

<i>Weekend College</i>			
30862 601	4/25-4/25 F 05:00PM-10:00PM	REA 2301	Laverty
	4/26-4/26 S 08:00AM-05:00PM	REA 2301	Laverty
drop date: 4/24; withdraw date: 4/25			

SBM 175	SpT:Corp Social Responsibility	1	
<i>Weekend College</i>			
30863 601	5/9-5/9 F 05:00PM-10:00PM	REA 2301	Emmer
	5/10-5/10 S 08:00AM-05:00PM	REA 2301	Emmer
drop date: 5/8; withdraw date: 5/9			

SCI-SCIENCE

Registration for all GT Pathway courses requires successful completion of ENG 090 (grade 'C' or higher) or equivalent assessment scores (Accuplacer 95, ACT English 18). MAT 099/106 is a pre-requisite for all SCI courses

SCI 105	Science in Society: SC2	3	GT
Prerequisites: ENG 090 and MAT 090 (grade C or higher)			
32939 001	Full Term* MW 12:00PM-01:15PM	RWE 2670	Hoerner

SCI 155	Integrated Sci I w/Lab: SC1	4	GT
Prerequisite: MAT 099/106 or permission of instructor			
30267 001	Full Term* TR 09:00AM-10:15AM	RWE 2674	Dauphinais
	TR 10:30AM-11:45AM	RWE 2670	Dauphinais

Available Online Sections
C11 See CCCOnline Offerings pages 91-94

SCI 156	Integrated Sci II w/Lab: SC1	4	GT
Prerequisite: MAT 099/106 or permission of instructor.			
32627 001	Full Term* TR 06:00PM-07:15PM	RWE 2670	Dauphinais
	TR 07:30PM-08:45PM	RWE 2670	Dauphinais

This course includes at least one field trip, students carpool.

Available Online Sections
C11 See CCCOnline Offerings pages 91-94

COURSE#	COURSE TITLE	Time	CREDITS	TRANSFER
CRN# Section	Dates Day		Bldg Room	Instructor

COURSE#	COURSE TITLE	Time	CREDITS	TRANSFER
CRN# Section	Dates Day		Bldg Room	Instructor

SOC-SOCIOLOGY

Registration for all GT Pathway courses requires successful completion of ENG 090 (grade "C" or higher) or equivalent assessment scores (Accuplacer 95, ACT English 18).

SOC 101	Intro to Sociology I : SS3		3	GT
30006 001	Full Term* MW	09:00AM-10:15AM	REA 2315	Mattison
30007 002	Full Term* TR	09:00AM-10:15AM	RCA6A	Gilbert
31473 003	Full Term* MW	10:30AM-11:45AM	REA 1162	Mattison
30008 004	Full Term* TR	10:30AM-11:45AM	REA 1017	Gilbert
30009 005	Full Term* T	06:00PM-08:45PM	RWE 2701	Mattison
31852 006	Full Term* TR	04:30PM-05:45PM	REA 2304	Faculty
32976 01T	2/5-4/30	W 06:00PM-07:15PM	REA 2307	Stablein
	5/19-6/2		Off Campus	Stablein

This is a co-listed course that must be taken with BUS 203-01T, CRN 33210. Class culminates in a trip to China approximately 5/19/14 - 6/2/14. Please contact Sally Stablein (sally.stablein@rrcc.edu) or Wendy Bird (wendy.bird@rrcc.edu) for more information.

drop date: 2/16; withdraw date: 4/13

Weekend College

31200 601	2/7-2/21	F 05:00PM-10:00PM	REA 2303	Stablein
	2/8-2/22	S 08:00AM-05:00PM	REA 2303	Stablein
		drop date: 2/8; withdraw date: 2/18		

Available Online Sections

470 - 472 See RRCC Online Offerings pages 84-90;
C11 - C21 See CCCOnline Offerings pages 91-94

SOC 102	Intro to Sociology II: SS3		3	GT
30010 001	Full Term* MW	01:30PM-02:45PM	REA 1153	Mattison

Weekend College

31474 601	3/7-3/21	F 05:00PM-10:00PM	RWE 2531	Stablein
	3/8-3/22	S 08:00AM-05:30PM	RWE 2531	Stablein
		drop date: 3/8; withdraw date: 3/18		

Available Online Sections

C11 - C21 See CCCOnline Offerings pages 91-94

SOC 205	Soc Of Family Dynamics:SS3		3	GT
33264 001	Full Term* TR	12:00PM-01:15PM	REA 2315	Gilbert

Available Online Sections

470 See RRCC Online Offerings pages 84-90

SOC 231	Sociology-Deviant Behavior:SS3		3	GT
32717 001	Full Term* W	12:00PM-02:45PM	REA 2305	Stablein

Available Online Sections

470 See RRCC Online Offerings pages 84-90;
C11 - C21 See CCCOnline Offerings pages 91-94

SOC 237	Sociology Of Death&Dying:GT-SS3		3	GT
This class is co-listed as CRN 31186 PSY 227-001				
31202 001	Full Term* R	03:00PM-05:45PM	REA 1013	Stablein

SOC 265	Violence and Culture		3	
30900 001	Full Term* M	06:00PM-08:45PM	RWE 3750	Hicks

SOC 285	Independent Study			
Please see instructor to register for independent study.				
31204 401	Full Term* ARR			Faculty

SPA-SPANISH

SPA 101	Conversational Spanish I		3	
This class may not transfer to a four year institution.				
30274 001	Full Term* TR	03:00PM-04:15PM	REA 1160	Hibit
30275 002	Full Term* MW	06:00PM-07:15PM	REA 1160	Faculty

Weekend College

30273 601	1/18-5/10	S 09:00AM-11:45AM	REA 1160	Faculty
		drop date: 2/5; withdraw date: 4/22		

SPA 102	Conversational Spanish II		3	
Prerequisite SPA 101 or permission from Instructor.				
33200 001	Full Term* MW	06:00PM-07:15PM	REA 1153	Faculty

SPA 111	Spanish Language I		5	
31497 001	Full Term* MW	09:30AM-11:45AM	RCA5B	Faculty
33017 040	Full Term* TR	10:30AM-11:45AM	REA 1160	Hibit

Available Online Sections

C11 - C21 See CCCOnline Offerings pages 91-94

SPA 112	Spanish Language II		5	
Prerequisite SPA 111 or you must take the Spanish Department's placement exam at: www.rrcc.edu/languages				

31399 001	Full Term* TR	09:30AM-11:45AM	RCTC3830	Faculty
30277 002	Full Term* TR	12:30PM-02:45PM	REA 1160	Hibit
33201 003	Full Term* MW	06:00PM-08:15PM	RWE 2706	Faculty

Available Online Sections

C11 - C21 See CCCOnline Offerings pages 91-94

SPA 211	Spanish Language III: AH4		3	GT
Prerequisite SPA 211 or you must take the Spanish Department's placement exam at: www.rrcc.edu/languages				

31753 001	Full Term* MW	01:30PM-02:45PM	REA 1415	Yates
Students must also co-enroll in SPA 212 001.				

Available Online Sections

C11 - C21 See CCCOnline Offerings pages 91-94

SPA 212	Spanish Language IV : AH4		3	GT
Prerequisite SPA 211 or you must take the Spanish Department's placement exam at: www.rrcc.edu/languages.				

32257 001	Full Term* MW	03:00PM-04:15PM	REA 1160	Yates
Students must also enroll in SPA 211 001.				

33016 002	Full Term* MW	09:00AM-10:15AM	RWE 0664	Yates
-----------	---------------	-----------------	----------	-------

Available Online Sections

C11 See CCCOnline Offerings pages 91-94

THE-THEATRE

Fees \$6.45 per credit. (For Dance see DAN.) Auditions for the Spring 2014 main stage production, "Goodnight Desdemona; Good Morning, Juliet" are January 29, 30, with callbacks on January 31 at 6:30 p.m. Performances are April 10, 11, 12, 17, 18, 19 at 7:30 p.m. with one Sunday matinee on April 13 at 2:00 p.m. in the RRCC Theatre, west end, downstairs. Call 303-914-6458 for more information. Registration for all GT Pathway courses require successful completion of ENG 090 (grade "C" or higher) or equivalent assessment scores (Accuplacer 95, ACT English 18).

THE 104	Basic Costume/Apparel Const		3	
Accelerated (1st 7.5 week session)				
30382 001	1/21-3/11	TR 03:00PM-05:45PM	RCTC3830	Harrison
		drop date: 1/27; withdraw date: 2/28		

THE 105	Theatre Appreciation: AH1		3	GT
32058 001	Full Term* MW	09:00AM-10:15AM	RCTC3838	Madrid
33141 002	Full Term* TR	12:00PM-01:15PM	RCTC3838	Mencher

Available Online Sections

470 See RRCC Online Offerings pages 84-90

THE 108	Theater Script Analysis: AH1		3	GT
33075 001	Full Term* TR	01:30PM-02:45PM	RCTC3838	Goldin

* Full Term date range: 1/21 - 5/13
drop date: 2/5; withdraw date: 4/22

LAKWOOD COURSES

GT = GUARANTEED TRANSFER COURSE

COURSE#	COURSE TITLE	CREDITS	TRANSFER	COURSE#	COURSE TITLE	CREDITS	TRANSFER
CRN# Section	Dates Day	Time Bldg Room	Instructor	CRN# Section	Dates Day	Time Bldg Room	Instructor
THE 109	Basics of Pattern Drafting	3		THE 225	Sound Operation and Design	2	
<i>Accelerated (2nd 7.5 week session)</i>				31743 001	Full Term* F	09:00AM-11:00AM RWE 0562	Stevens
31503 001	3/13-5/13 TR	03:00PM-05:45PM RWE 0501	Harrison	THE 231	Theatre Production III	3	
<i>drop date: 3/20; withdraw date: 5/1</i>				30392 401	Full Term* ARR		Mencher
THE 111	Acting I	3		THE 232	Theatre Production IV	3	
30384 001	Full Term* MW	10:30AM-11:45AM RWE 0503	Sander	Prerequisite: THE 111, THE 112 or permission of the instructor.			
30385 002	Full Term* TR	10:30AM-11:45AM RWE 0503	Bellot	30393 401	Full Term* ARR		Mencher
31990 003	Full Term* T	08:00PM-08:45PM RWE 0503	Sander	THE 241	Stage Properties	3	
THE 112	Acting II	3		30394 401	Full Term* ARR		Mencher
Prerequisite: THE 111 or permission of instructor.				THE 255	Intermediate Playwriting	3	
30387 001	Full Term* MW	10:30AM-11:45AM RWE 0503	Sander	32344 001	Full Term* M	03:00PM-05:45PM RWE 0664	Mencher
30388 002	Full Term* TR	10:30AM-11:45AM RWE 0503	Bellot	THE 275	Sp T: Audition Techniques	3	
31991 003	Full Term* T	08:00PM-08:45PM RWE 0503	Sander	33276 001	Full Term* MW	12:00PM-01:15PM RWE 0503	Sander
THE 116	Technical Theatre	3		THE 275	Special Topics: Playwriting III	3	
<i>Weekend College</i>				32817 002	Full Term* M	03:00PM-05:45PM RWE 0664	Mencher
30889 601	2/8-3/15 S	09:00AM-04:00PM RWE 0503	Murray	THE 276	Sp T: Classical Acting Techniq	3	
For information about the technical crew positions for the spring productions, call Pamela Mencher at 303-914-6231.				33277 001	Full Term* TR	12:00PM-01:15PM RWE 0503	Bellot
<i>drop date: 2/12; withdraw date: 3/7</i>				THE 277	Sp T: Gateway through the Arts	3	
THE 132	Theatre Production II	3		32423 001	Full Term* MW	01:30PM-02:45PM RWE 1690	Mencher
Prerequisite: ENG 060, REA 090, THE 111, THE 112, or permission of instructor.				THE 280	Internship	2	
30389 401	Full Term* ARR		Mencher	30927 401	Full Term* ARR		Faculty
THE 136	Stage Makeup II	3		THE 280	Internship	1	
32552 001	Full Term* TR	12:00PM-01:15PM RCTC3810	Harrison	32135 402	Full Term* ARR		Faculty
THE 151	Stagecraft I	3		THE 285	Independent Study	2	
Prerequisite: THE 116 or permission of the instructor.				30396 401	Full Term* ARR		Faculty
<i>Weekend College</i>				WEL-WELDING			
31993 601	2/8-3/15 S	09:00AM-04:00PM RWE 0503	Murray	\$6.45 fee per credit.			
<i>drop date: 2/12; withdraw date: 3/7</i>				More welding courses are offered at WarrenTech. Students attend classes either in the morning (7:30-10:30 M-F) or the afternoon (12:00-3:45 M-TH) for four semesters. Students enroll in specified blocks of classes each semester with instructor approval and may not enroll in individual courses. In order to begin the enrollment process, you must first be accepted by WarrenTech. A WarrenTech application and Accuplacer test results must be submitted to the WarrenTech counseling office. Contact the RRCC-WarrenTech liaison at 303-914-6543 or 303.982.5232 for application deadlines and other procedural questions.			
THE 152	Production Stage Management I	3		WQM-WATER QUALITY MANAGEMENT			
Prerequisite: THE 116 or permission of the instructor.				\$6.45 fee per credit.			
30390 401	Full Term* ARR		Mencher	WQM 100	Introduction to Water Quality	3	
THE 175	Sp T: Beginning Wig Making	2		30339 040	Full Term* T	06:00PM-08:45PM RET 5102	Campbell
32819 001	1/23-2/27 R	06:00PM-08:20PM RWE 3678	Mencher	Hybrid course that combines classroom and online elements.			
	1/25-3/1 S	10:00AM-01:25PM RWE 3678	Mencher	31781 041	Full Term* M	06:00PM-08:45PM RET 5102	Lanterman
<i>drop date: 1/27; withdraw date: 2/21</i>				Hybrid course that combines classroom and online elements.			
THE 202	Intermed Costume Construction	3		<i>Available Online Sections</i>			
<i>Accelerated (2nd 7.5 week session)</i>				470 See RRCC Online Offerings pages 84-90			
32567 001	3/13-5/13 TR	03:00PM-05:45PM RWE 0501	Harrison	WQM 105	Specific Calcs-Water Qual Mgmt	4	
<i>drop date: 3/20; withdraw date: 5/1</i>				32828 040	Full Term* M	06:00PM-09:20PM RET 5103	Bollinger
THE 210	Singing for Actors	3		Hybrid course that combines classroom and online elements.			
32342 001	Full Term* TR	01:30PM-02:45PM RWE 0503	Eldredge	32228 041	Full Term* T	06:00PM-09:20PM RET 5103	Crumley
THE 212	Dev of Theatre Restor-Mod: AH1	3	GT	<i>Available Online Sections</i>			
Prerequisite: THE 211 or permission of the instructor.				470 See RRCC Online Offerings pages 84-90			
30391 001	Full Term* TR	10:30AM-11:45AM RCTC2836	Goldin	THE 215	Playwriting: AH1	3	GT
THE 221	Set Design for Film & Theatre	3		31994 001	Full Term* M	03:00PM-05:45PM RWE 0664	Mencher
32343 001	Full Term* F	12:00PM-02:45PM RWE 3750	Gober	THE 222	Millinery & Costume Accessory	3	
THE 222	Millinery & Costume Accessory	3		32566 001	Full Term* TR	01:30PM-02:45PM RWE 0501	Harrison
32566 001	Full Term* TR	01:30PM-02:45PM RWE 0501	Harrison				

COURSE#		COURSE TITLE			CREDITS		TRANSFER	COURSE#		COURSE TITLE			CREDITS		TRANSFER
CRN#	Section	Dates	Day	Time	Bldg	Room	Instructor	CRN#	Section	Dates	Day	Time	Bldg	Room	Instructor
WQM 109	Water Distribution			3				WQM206	Design Interp-Water Qual Mgmt			4			
33143	040	Full Term*	T	06:00PM-08:45PM	RET	5104	Hernandez	31471	040	Full Term*	R	06:00PM-09:20PM	RET	5102	Sperry
	Hybrid course that combines classroom and online elements.								Hybrid course that combines classroom and online elements.						
Available Online Sections															
470 See RRCC Online Offerings pages 84-90															
WQM 118	Wastewater Collection Systems			3				WQM212	Drinking Water Regulations			4			
32229	040	Full Term*	R	06:00PM-08:45PM	RET	5001	Lanterman	32039	040	Full Term*	T	06:00PM-09:20PM	RET	5001	Smith
	Hybrid course that combines classroom and online elements.								Hybrid course that combines classroom and online elements.						
Available Online Sections															
470 See RRCC Online Offerings pages 84-90															
WQM 119	Basic Water Quality Analyses			4				WQM216	Bio/Bacteriological Water Qual			4			
32127	040	Full Term*	MW	12:00PM-02:45PM	RET	5021	Campbell	30342	040	Full Term*	TR	06:00PM-07:45PM	RET	5021	McWilliams
	Hybrid course that combines classroom and online elements.								Prerequisite: WQM 119.						
32040	041	Full Term*	MW	06:00PM-08:45PM	RET	5021	Campbell	32232	041	Full Term*	TR	12:00PM-02:45PM	RET	5021	McWilliams
	Hybrid course that combines classroom and online elements.								Hybrid course that combines classroom and online elements.						
WQM 121	Environ Sampling/Volume Measure			3				WQM217	Disinfect Tech-Water Qual Syst			4			
30340	040	Full Term*	W	06:00PM-08:45PM	RET	5104	Nelson	31684	040	Full Term*	M	06:00PM-09:20PM	RET	5105	McWilliams
	Hybrid course that combines classroom and online elements.								Hybrid course that combines classroom and online elements.						
Available Online Sections															
470 See RRCC Online Offerings pages 84-90															
WQM 122	Basic Elec-Water Quality Sys			4				WQM 280	Internship			3			
31683	040	Full Term*	T	06:00PM-09:20PM	RET	5105	Jones	31472	401	Full Term*					Smith
	Hybrid course that combines classroom and online elements.								Hybrid course that combines classroom and online elements.						
Available Online Sections															
470 See RRCC Online Offerings pages 84-90															
WQM 124	Water Certif Review for C & D			3				WQM 285	Independent Study						
30361	040	Full Term*	W	06:00PM-08:45PM	RET	5102	Feldhauser	30343	411	Full Term*					Smith
	Hybrid course that combines classroom and online elements.								Hybrid course that combines classroom and online elements.						
31914	041	Full Term*	R	06:00PM-08:45PM	RET	5103	Feldhauser								
	Hybrid course that combines classroom and online elements.														
WQM 125	Wastewater Cert Review for C&D			3											
33144	040	Full Term*	R	06:00PM-08:45PM	RET	5104	Alvis								
	Hybrid course that combines classroom and online elements.														
WQM 126	Safety & Security Systems			3											
32084	040	Full Term*	W	06:00PM-08:45PM	RET	5001	Tallent								
	Hybrid course that combines classroom and online elements.														
31470	041	Full Term*	R	06:00PM-08:45PM	RET	5105	Jones								
	Hybrid course that combines classroom and online elements.														
Available Online Sections															
470 See RRCC Online Offerings pages 84-90															
WQM 130	Water Chemistry			3											
32231	040	Full Term*	W	06:00PM-08:45PM	RET	5105	Lanterman								
	Hybrid course that combines classroom and online elements.														
Available Online Sections															
470 See RRCC Online Offerings pages 84-90															
WQM 169	International Development			3											
32230	040	Full Term*	M	06:00PM-08:45PM	RET	5104	Smith								
	Hybrid course that combines classroom and online elements.														
WQM 200	Hydraulics-Water Quality Mgmt			4											
30341	040	Full Term*	W	06:00PM-09:20PM	RET	5103	Crumley								
	Hybrid course that combines classroom and online elements.														
32130	041	Full Term*	R	12:30PM-04:00PM	RET	5102	Smith								
	Hybrid course that combines classroom and online elements.														
Available Online Sections															
470 See RRCC Online Offerings pages 84-90															

RED ROCKS OPTIONS

WEEKEND COLLEGE

ACCELERATED

SELF-PACED

FLEX

HYBRID

RRCC ONLINE

CCCONLINE

Red Rocks Community College offers a wide selection of scheduling options to meet your needs

On the following pages you will find course listings for:
Weekend College, Accelerated, Self-Paced, Flex, Hybrid, RRCC Online, and CCCOnline

For information on these courses, contact:
Sheryl Scharnikow at 303-914-6702 or sheryl.scharnikow@rrcc.edu
www.rrcc.edu/options

Weekend College

Need to go to school only on weekends? Check out our course listing of the variety classes available beginning Fridays at 5:00 pm through Sunday. Most weekend classes are also accelerated.

Accelerated

When your schedule doesn't permit a 15-week class, try one of our accelerated classes. From 10 weeks, to one weekend, you'll find a variety of classes to meet your scheduling needs. Be sure to check-out Weekend College classes for other accelerated options.

Self-Paced/Flex

Working with an instructor, you'll design your own schedule. Self-paced courses provide a great amount of flexibility and the opportunity to study when you have the most time to study.

Hybrid

Often called the "best of both worlds," hybrid/flex courses are a mix of methodologies. Often students spend part of their time in the classroom and part of their time online. In other courses, time may be spent in a lab and working from home.

RRCC Online

Online courses provide Red Rock's students with the opportunity to take classes from home. Students log in to a dedicated server and ask questions of their teachers, share information with fellow students, and complete reading assignments, homework, and tests.

CCCONline

Colorado Community Colleges Online (CCCONline) provides community colleges throughout the state the ability to offer a wide range of online classes to their students. If you don't find what you need on campus, check out www.cconline.org.

COURSE# CRN#	COURSE TITLE Section	DATES Dates	DAY Day	TIME Time	CREDITS Credits	BLDG Bldg	ROOM Room	TRANSFER Instructor	COURSE# CRN#	COURSE TITLE Section	DATES Dates	DAY Day	TIME Time	CREDITS Credits	BLDG Bldg	ROOM Room	TRANSFER Instructor
-----------------	-------------------------	----------------	------------	--------------	--------------------	--------------	--------------	------------------------	-----------------	-------------------------	----------------	------------	--------------	--------------------	--------------	--------------	------------------------

Weekend College

For more information: www.rrcc.edu/weekend
Weekend courses are scheduled in a variety of formats.

**This listing of courses is offered only for convenience.
You must review the course listings at the beginning of
this schedule for complete course and fee information.**

Arvada Campus

ANT-ANTHROPOLOGY

ANT 101	Cultural Anthropology : SS3	3	GT
32213 621	2/28-3/14 F 05:00PM-10:00PM 3/1-3/15 S 08:00AM-05:30PM	ARV 7210 ARV 7210	Godel-Gengenbach Godel-Gengenbach

BUS-BUSINESS

BUS 226	Business Statistics	3	
31215 621	2/8-5/10 S 09:00AM-12:40PM	ARV 7212	Faculty

EDU-EDUCATION

EDU 133	Adult Basic & Adult Sec Edu	3	
33161 640	1/25-1/25 S 08:00AM-04:00PM 2/8-2/8 S 08:00AM-04:00PM 2/22-2/22 S 08:00AM-04:00PM 3/8-3/8 S 08:00AM-04:00PM	ARV 7205 ARV 7205 ARV 7205 ARV 7205	Carr Carr Carr Carr

HHP-HOLISTIC HEALTH PROGRAM

HHP 107	Managing Life's Stresses	1	
31168 621	3/1-3/8 S 09:00AM-04:30PM	ARV 7191	Crebo
HHP 109	Jin Shin Jyutsu Self Care	1	
32326 621	2/1-2/8 S 09:00AM-04:30PM	ARV 7191	Straub
HHP 113	Your Heart's Intention	1	
31960 621	4/26-5/3 S 09:00AM-04:30PM	ARV 7191	Thompson
HHP 166	Introduction To Reflexology	1	
30844 621	2/15-2/22 S 09:00AM-04:30PM	ARV 7102	Thompson
HHP 213	Spiritual Care	0.5	
31170 621	1/25-1/25 S 09:00AM-04:30PM	ARV 7191	Crebo
HHP 242	Healing Touch Level I	1	
31415 621	3/14-3/15 FS 09:00AM-05:00PM	ARV 7102	Anselme
HHP 243	Healing Touch Level II	1	
31416 621	4/9-4/12 WS 09:00AM-05:00PM	ARV 7102	Anselme
HHP 246	Second Degree Reiki	1	
32253 621	4/26-5/3 S 09:00AM-04:30PM	ARV 7102	Paul
HHP 260	Advanced Reflexology	1	
30848 621	3/22-4/5 S 09:00AM-04:30PM	ARV 7102	Thompson

MAT-MATHEMATICS

MAT 135	Intro to Statistics: MA1	3	GT
31147 621	2/8-5/10 S 09:00AM-12:40PM	ARV 7212	Faculty

PHI-PHILOSOPHY

PHI 111	Intro to Philosophy: AH3	3	GT
30877 621	2/7-2/21 F 05:00PM-10:00PM 2/8-2/22 S 08:00AM-05:30PM	ARV 7130 ARV 7130	Till Till
PHI 112	Ethics: AH3	3	GT
30880 621	3/7-3/21 F 05:00PM-10:00PM 3/8-3/22 S 08:00AM-05:30PM	ARV 7130 ARV 7130	Till Till
PHI 116	World Religions-East: AH3	3	GT
30882 621	2/14-2/28 F 05:00PM-10:00PM 2/15-3/1 S 08:00AM-05:30PM	ARV 7132 ARV 7132	Felese Felese
PHI 123	Native American Religion	3	
30884 621	1/24-2/7 F 05:00PM-10:00PM 1/25-2/8 S 08:00AM-05:30PM	ARV 7128 ARV 7128	Briel Briel
PHI 140	Religion in American Culture	3	
30883 621	3/7-3/21 F 05:00PM-10:00PM 3/8-3/22 S 08:00AM-05:30PM	ARV 7128 ARV 7128	Briel Briel
PHI 202	Religion and Film	3	
30886 621	4/25-5/9 F 05:00PM-10:00PM 4/26-5/10 S 08:00AM-05:30PM	ARV 7128 ARV 7128	Briel Briel

PSY-PSYCHOLOGY

PSY 235	Human Growth & Developmnt: SS3	3	GT
31190 621	4/11-5/2 F 05:00PM-10:00PM 4/12-5/3 S 08:00AM-05:30PM	ARV 7130 ARV 7130	Garland Garland

Lakewood Campus

ANT-ANTHROPOLOGY

ANT 255	Anthropology of Energy	3	
33083 601	4/4-4/25 F 05:00PM-10:00PM 4/5-4/26 S 08:00AM-05:30PM	REA 2305 REA 2305	Zeeman Zeeman

ART-ART

ART 110	Art Appreciation: AH1	3	GT
30837 601	2/28-3/14 F 05:00PM-10:00PM 3/1-3/15 S 08:00AM-05:30PM	RWE 0664 RWE 0664	Miller Miller
ART 121	Drawing I	3	
32074 601 31483 602	1/17-5/9 F 03:15PM-09:15PM 1/18-5/10 S 09:00AM-03:00PM	RWE 0604 RWE 0604	Maier Maier
ART 209	Studio Art: Drawing	3	
32075 601 30093 602	1/17-5/9 F 03:15PM-09:15PM 1/18-5/10 S 09:00AM-03:00PM	RWE 0604 RWE 0604	Maier Maier
ART 221	Drawing II	3	
32076 601 30103 602	1/17-5/9 F 03:15PM-09:15PM 1/18-5/10 S 09:00AM-03:00PM	RWE 0604 RWE 0604	Maier Maier
ART 222	Drawing III	3	
32077 601 30107 602	1/17-5/9 F 03:15PM-09:15PM 1/18-5/10 S 09:00AM-03:00PM	RWE 0604 RWE 0604	Maier Maier
ART 223	Drawing IV	3	
32293 601 32294 602	1/17-5/9 F 03:15PM-09:15PM 1/18-5/10 S 09:00AM-03:00PM	RWE 0604 RWE 0604	Maier Maier

WEEKEND COLLEGE

GT = GUARANTEED TRANSFER COURSE

COURSE# COURSE TITLE CREDITS TRANSFER
CRN# Section Dates Day Time Bldg Room Instructor

AST-ASTRONOMY

AST 109 Colorado Night Sky II 1
31967 601 2/7-2/7 F 04:00PM-09:00PM RWE 2670 Curchin
3/14-3/14 F 04:00PM-09:00PM RWE 2670 Curchin
4/4-4/4 F 04:00PM-09:00PM RWE 2670 Curchin

BIO-BIOLOGY

BIO 111 Gen College Biology I/Lab: SC1 5 GT
30228 601 1/17-5/9 F 06:00PM-09:20PM RWE 2565 Zapico
1/18-5/10 S 09:00AM-12:40PM RWE 2565 Zapico

BIO 201 Human Anatomy&Phys w/Lab I:SC1 4 GT
31176 601 1/17-5/9 S 09:00AM-11:30AM RWE 2563 Howell
1/18-5/10 S 12:00PM-02:30PM RWE 2561 Howell

BUS-BUSINESS

BUS 115 Introduction to Business 3
30906 601 2/7-2/21 F 05:00PM-10:00PM RWE 1600 Landuyt
2/8-2/22 S 08:00AM-05:30PM RWE 1600 Landuyt

CAR-CARPENTRY

CAR 123 Roof Framing 1
31841 601 3/8-3/9 S/U 08:00AM-04:30PM RCTC3810 Nelson

CAR 125 Roofing Materials & Methods 1
31842 601 4/12-4/13 S/U 08:00AM-04:30PM RCTC3810 Nelson

CAR 150 Interior Trim - General 1
33122 601 3/15-3/16 S/U 08:00AM-04:30PM RCTC3810 Nelson

CIS-COMPUTER INFORMATION SYSTEMS

CIS 118 Intro PC Apps: Win7&Office2013 3
32589 601 1/18-5/10 S 09:00AM-12:00PM REA 1009 Faculty

COM-COMMUNICATION

COM 115 Public Speaking 3
31445 601 2/8-3/15 S 09:00AM-05:00PM REA 2317 Lindstrom

COM 125 Interpersonal Communication 3
31451 601 1/25-2/9 S/U 09:00AM-05:00PM REA 2315 Dewald
31996 602 3/1-3/16 S/U 09:00AM-05:00PM REA 2315 Dewald

COM 126 Communication in Healthcare 3
31192 601 4/26-5/11 S/U 09:00AM-05:00PM REA 1153 Rutt

COM 263 Conflict Resolution 1
31773 601 5/3-5/10 S 09:00AM-05:00PM REA 2307 Lindstrom

COM 265 Effective Presentations 1
32615 601 4/5-4/12 S 09:00AM-05:00PM REA 2317 Lindstrom

CWB-COMPUTER WEB

CWB 204 Web Presentation: CSS 3
32271 601 1/25-5/10 S 09:00AM-12:00PM REA 1012 Brandorff

COURSE# COURSE TITLE CREDITS TRANSFER
CRN# Section Dates Day Time Bldg Room Instructor

ECE-EARLY CHILDHOOD EDUCATION

ECE 101 Intro to Early Childhood Educ 3
32312 601 1/25-5/10 S 09:00AM-03:30PM RWE 2533 Goss

ECE 111 Infant/Toddler Theory/Practice 3
32324 601 2/1-5/10 S 09:00AM-04:30PM RWE 2533 Peterson

ECE 220 Curriculum Methods Techniques 3
32673 601 1/25-5/3 S 09:00AM-03:30PM RWE 2527 Wardle

ECO-ECONOMICS

ECO 201 Prin of Macroeconomics: SS1 3 GT
32719 601 1/31-2/14 F 05:00PM-10:00PM REA 1413 Starr
2/1-2/15 S 08:00AM-05:30PM REA 1413 Starr

ECO 202 Prin of Microeconomics: SS1 3 GT
32720 601 2/28-3/14 F 05:00PM-10:00PM REA 1015 Starr
3/1-3/15 S 08:00AM-05:30PM REA 1015 Starr

EIC-ELECTRICITY IND/COMMERCIAL

EIC 124 Electrical Safety Requirements 1
31840 601 4/26-5/3 S 08:00AM-04:30PM RCTC3840 Lynch

EIC 130 National Electrical Code I 4
30898 601 2/1-3/22 S 08:00AM-04:30PM RCTC3840 Lynch

EIC 220 Industrial Electrical Controls 4
32482 601 Full Term* F 06:00PM-10:05PM RCTC3834 Sturgell

EMS-EMERGENCY MEDICAL SERVICES

EMS 115 First Responder 3
30891 601 4/5-5/10 S 08:30AM-05:00PM RWE 2754 Fuller

ENY-ENERGY TECHNOLOGY

ENY 132 NABCEP Entry Level Prep Class 1
31778 601 4/25-5/9 F 06:00PM-10:25PM RCTC3809 Wanek

FIW-FINE WOODWORKING

FIW 100 Fundamentals of Woodworking 3
32630 601 1/17-5/9 F 06:00PM-10:00PM RCTC2829 Kwiatkowski

FIW 101 Introduction to Woodworking 6
32635 601 1/19-5/11 U 08:00AM-05:00PM RCTC2829 Gillespie

FIW 118 Introduction to Turning 3
32707 601 1/18-5/10 S 01:00PM-05:00PM RCTC2829 Wilson

FIW 126 French Polish 1
32709 601 3/15-3/22 S 01:00PM-06:00PM RCA3A Faculty
3/16-3/23 U 09:00AM-04:00PM RCA3A Faculty

FIW 177 Sp T: Rosette Techniques 3
32645 601 1/18-5/10 S 01:00PM-05:00PM RCA3B Serpico

FIW 276 SP T: Metal Spinning 1
33242 601 2/16-2/23 U 01:00PM-06:00PM RCTC2829 Wilson

FIW 276 Sp T: Wooden Hand Plane Const 1
33243 602 4/4-4/4 F 06:00PM-10:00PM RCTC2829 Gillespie
4/5-4/12 S 10:00AM-05:00PM RCTC2829 Gillespie

FIW 277 Sp T: Handplane Restoration 1
33246 601 2/14-2/21 F 06:00PM-10:00PM RCTC2829 Gillespie
2/15-2/22 S 06:00PM-10:00PM RCTC2829 Gillespie

COURSE# CRN# Section	COURSE TITLE Dates Day	CREDITS Time	TRANSFER Bldg Room	COURSE# CRN# Section	COURSE TITLE Dates Day	CREDITS Time	TRANSFER Bldg Room	COURSE# CRN# Section	COURSE TITLE Dates Day	CREDITS Time	TRANSFER Bldg Room	COURSE# CRN# Section	COURSE TITLE Dates Day	CREDITS Time	TRANSFER Bldg Room	Instructor
-------------------------	---------------------------	-----------------	-----------------------	-------------------------	---------------------------	-----------------	-----------------------	-------------------------	---------------------------	-----------------	-----------------------	-------------------------	---------------------------	-----------------	-----------------------	------------

GEO-GEOGRAPHY

GEO 105	World Regional Geography: SS2	3	GT
32219 602	3/7-3/21 F 05:00PM-10:00PM	RWE 2529	Rahtz
	3/8-3/22 S 08:00AM-05:30PM	RWE 2529	Rahtz

GEY-GEOLOGY

GEY 116	Gems, Crystals, and Minerals	1	
30893 601	3/7-3/7 F 05:00PM-10:00PM	RWE 2573	Patterson
	3/8-3/8 S 08:00AM-05:30PM	RWE 2573	Patterson

GEY 119	The Great Ice Age	1	
30894 601	2/21-2/21 F 05:00PM-10:00PM	RWE 2573	Patterson
	2/22-2/22 S 08:00AM-05:30PM	RWE 2573	Patterson

GEY 130	Dinosaurs of Colorado	2	
32624 601	4/12-4/12 S 08:00AM-05:30PM	RWE 2573	Peavey
	4/13-4/13 U 12:30PM-05:30PM	RWE 2573	Peavey
	5/3-5/3 S 08:00AM-05:30PM	RWE 2573	Peavey
	5/4-5/4 U 12:30PM-05:30PM	RWE 2573	Peavey

GEY 140	Intro to Global Position.Syst.	1	
30895 601	4/25-4/25 F 05:00PM-10:00PM	RWE 2573	Camann
	4/26-4/26 S 08:00AM-05:30PM	RWE 2573	Camann

HIS-HISTORY

HIS 201	US History to Reconst: HI1	3	GT
33308 601	3/7-3/21 F 05:00PM-10:00PM	REA 1153	Lawrence
	3/8-3/22 S 08:00AM-05:30PM	REA 1153	Lawrence

HIS 247	20th Century World History:HI1	3	
33345 601	4/25-5/9 F 05:00PM-10:00PM	REA 2315	Ashcraft
	4/26-5/10 S 08:00AM-05:30PM	REA 2315	Ashcraft

HPR-HEALTH CARE PROVIDER

HPR 102	CPR for Professionals	0.5	
30870 601	1/25-1/25 S 09:00AM-05:00PM	RWE 2701	Faculty
30871 602	2/22-2/22 S 09:00AM-05:00PM	RWE 2701	Faculty
30872 604	4/5-4/5 S 09:00AM-05:00PM	RWE 2701	Faculty

HPR 108	Dietary Nutrition	1	
31167 601	3/1-3/15 S 09:00AM-02:00PM	RWE 3679	Speare

HVA-HEAT/VENTILATION/AIR

HVA 102	Basic Refrigeration	4	
33176 640	2/8-2/8 S 09:00AM-05:00PM	RCTC3810	Snyder
	3/22-3/22 S 09:00AM-05:00PM	RCTC3810	Snyder
	4/5-4/5 S 09:00AM-05:00PM	RCTC3810	Snyder
	5/10-5/10 S 09:00AM-05:00PM	RCTC3810	Snyder

HVA 113	Refrigerant Recovery Training	1	
31196 601	4/5-4/12 S 08:00AM-04:30PM	RCTC3809	Oldani
31818 602	4/26-5/3 S 08:00AM-04:30PM	RCTC3838	Oldani

HWE-HEALTH AND WELLNESS

HWE 100	Human Nutrition	3	
30841 601	1/25-2/8 S/U 08:00AM-05:00PM	RWE 3679	DeBell

HWE 113	First Aid & Adult CPR	0.5	
32022 601	1/26-1/26 U 09:00AM-05:00PM	RWE 2701	Moriarty
32081 602	2/23-2/23 U 09:00AM-05:00PM	RWE 2701	Moriarty
32082 603	3/9-3/9 U 09:00AM-05:00PM	RWE 2701	Moriarty
32315 604	4/6-4/6 U 09:00AM-05:00PM	RWE 2701	Moriarty
32316 605	5/4-5/4 U 09:00AM-05:00PM	RWE 2701	Moriarty

MGD-MULTIMEDIA GRAPHIC DESIGN

MGD 101	Intro to Computer Graphics	3	
32313 601	1/25-2/22 S 09:00AM-03:00PM	RWE 0563	Faculty

MGD 111	Adobe Photoshop I	3	
32348 601	3/2-4/5 S 09:30AM-03:00PM	RWE 0563	Gomez

MGD 112	Adobe Illustrator I	3	
32349 601	4/12-5/17 S 09:30AM-03:00PM	RWE 0564	Gomez

MUS-MUSIC

MUS 120	Music Appreciation: AH1	3	GT
30896 601	2/7-2/21 F 05:00PM-10:00PM	RWE 0662	Studing

	2/8-2/22 S 09:00AM-05:30PM	RWE 0662	Studing
31986 602	4/25-5/9 F 05:00PM-10:00PM	RWE 0662	Studing
	4/26-5/10 S 09:00AM-05:30PM	RWE 0662	Studing

NUA-NURSING ASSISTANT

NUA 101	Nurse Aide Health Care Skills	4	
31708 601	3/14-5/9 F 05:00PM-09:00PM	RWE 2683	Bradley

	3/15-5/10 S 08:00AM-04:00PM	RWE 2683	Bradley
32527 640	1/17-3/8 S 08:00AM-02:00PM	RWE 2683	Bradley

OSH-OCCUPATIONAL SAFETY TECH

OSH 127	10HR Constructn Industry Stnds	1	
30903 601	1/25-1/26 S/U 08:00AM-04:50PM	RCTC3809	Halstead

	3/12-4/2 S/U 08:00AM-04:50PM	RCTC3809	Halstead
31486 603	3/1-3/2 S/U 08:00AM-04:50PM	RCTC3809	Halstead
31833 604	5/3-5/4 S/U 08:00AM-04:50PM	RCTC3809	Halstead

OUT-OUTDOOR STUDIES

OUT 158	Survival Plants in Spring I	2	
33269 601	4/26-4/26 S 09:00AM-05:00PM	RWE 2701	Seebeck

	4/27-5/4 S/U 09:00AM-06:00PM	Off Campus	Seebeck
--	------------------------------	------------	---------

PHI-PHILOSOPHY

PHI 112	Ethics: AH3	3	GT
30879 601	3/8-5/10 S 10:00AM-05:00PM	REA 2303	McGreevy

PHO-PHOTOGRAPHY

PHO 176	SpT:Winter Landscape Photo	1	
32417 601	1/25-2/1 S 09:00AM-05:00PM	RWE 0561	Olsson

PHO 177	Sp T: Framing & Finishing	1	
33149 601	3/1-3/8 S 09:00AM-05:00PM	RWE 0561	Olsson

PHO 178	Workshop: Outdoor Portrait	1	
31152 601	4/26-5/3 S 09:00AM-05:00PM	RWE 0561	Olsson

PLU-PLUMBING

PLU 108	Soldering & Brazing Skill	0.5	
32713 601	2/15-2/15 S 08:00AM-04:30PM	RCTC3809	Cerovski

POS-POLITICAL SCIENCE

POS 111	American Government : SS1	3	GT
30887 601	1/24-2/7 F 05:00PM-10:00PM	REA 1153	Chun-Hess

	1/25-2/8 S 08:00AM-05:30PM	REA 1153	Chun-Hess
--	----------------------------	----------	-----------

COURSE#	COURSE TITLE	CREDITS	TRANSFER	COURSE#	COURSE TITLE	CREDITS	TRANSFER
CRN# Section	Dates Day	Time Bldg Room	Instructor	CRN# Section	Dates Day	Time Bldg Room	Instructor

PSY-PSYCHOLOGY

PSY 101	General Psychology I: SS3	3	GT
32070 601	2/14-2/28 F 05:00PM-10:00PM 2/15-3/1 S 08:00AM-05:30PM	REA 2305 REA 2305	Garland Garland
PSY 117	Parenting	1	
31853 601	4/4-4/4 F 05:00PM-10:00PM 4/5-4/5 S 08:00AM-05:30PM	RWE 1604 RWE 1604	Kneppe Kneppe
PSY 175	Sp T: Managing Stress	1	
30867 601	2/14-2/14 F 05:00PM-10:00PM 2/15-2/15 S 08:00AM-05:00PM	REA 1015 REA 1015	Courson Courson
PSY 204	Relations: Challenges/Choices	1	
32510 601	1/17-1/17 F 05:00PM-10:00PM 1/18-1/18 S 08:00AM-05:00PM	REA 1153 REA 1153	Kelly Kelly
PSY 235	Human Growth & Developmnt: SS3	3	GT
32286 601	1/24-2/7 F 05:00PM-10:00PM 1/25-2/8 S 08:00AM-05:30PM	REA 2305 REA 2305	James James
PSY 249	Abnormal Psychology: SS3	3	GT
32069 601	3/7-3/21 F 05:00PM-10:00PM 3/8-3/22 S 08:00AM-05:00PM	REA 2305 REA 2305	Kelly Kelly
PSY 275	Sp T: Peer Counseling	2	
33198 601	1/31-2/7 F 05:00PM-10:00PM 2/1-2/8 S 08:00AM-05:00PM	REA 2307 REA 2307	Buckingham Buckingham
PSY 276	Sp T: Psy of Spiritual Growth	1	
30890 601	4/11-4/11 F 05:00PM-10:00PM 4/12-4/12 S 08:00AM-05:30PM	RWE 2529 RWE 2529	Courson Courson

SBM-SMALL BUSINESS MANAGEMENT

SBM 101	Starting a Small Business	1	
30856 601	1/24-1/24 F 05:00PM-10:00PM 1/25-1/25 S 08:00AM-05:00PM	REA 2301 REA 2301	Warren Warren
SBM 103	Legal Aspects-Small Business	1	
30857 601	2/7-2/7 F 05:00PM-10:00PM 2/8-2/8 S 08:00AM-05:00PM	REA 2301 REA 2301	Culpepper Culpepper
SBM 106	Recordkeeping-Small Business	1	
30858 601	2/21-2/21 F 05:00PM-10:00PM 2/22-2/22 S 08:00AM-05:00PM	REA 2301 REA 2301	Campbell Campbell
SBM 108	Marketing for a Small Business	1	
30859 601	3/7-3/7 F 05:00PM-10:00PM 3/8-3/8 S 08:00AM-05:00PM	REA 2301 REA 2301	Armellino Armellino
SBM 110	Managing a Small Business	1	
30860 601	3/21-3/21 F 05:00PM-10:00PM 3/22-3/22 S 08:00AM-05:00PM	REA 2301 REA 2301	Tenhulzen Tenhulzen
SBM 112	Financing a Small Business	1	
30861 601	4/11-4/11 F 05:00PM-10:00PM 4/12-4/12 S 08:00AM-05:00PM	REA 2301 REA 2301	Campbell Campbell
SBM 113	Writing a Business Plan	1	
30862 601	4/25-4/25 F 05:00PM-10:00PM 4/26-4/26 S 08:00AM-05:00PM	REA 2301 REA 2301	Lavery Lavery
SBM 175	SpT:Corp Social Responsibility	1	
30863 601	5/9-5/9 F 05:00PM-10:00PM 5/10-5/10 S 08:00AM-05:00PM	REA 2301 REA 2301	Emmer Emmer

SOC-SOCIOLOGY

SOC 101	Intro to Sociology I : SS3	3	GT
31200 601	2/7-2/21 F 05:00PM-10:00PM 2/8-2/22 S 08:00AM-05:00PM	REA 2303 REA 2303	Stablein Stablein
SOC 102	Intro to Sociology II: SS3	3	GT
31474 601	3/7-3/21 F 05:00PM-10:00PM 3/8-3/22 S 08:00AM-05:30PM	RWE 2531 RWE 2531	Stablein Stablein

SPA-SPANISH

SPA 101	Conversational Spanish I	3	
30273 601	1/18-5/10 S 09:00AM-11:45AM	REA 1160	Faculty

THE-THEATRE

THE 116	Technical Theatre	3	
30889 601	2/8-3/15 S 09:00AM-04:00PM	RWE 0503	Murray
THE 151	Stagecraft I	3	
31993 601	2/8-3/15 S 09:00AM-04:00PM	RWE 0503	Murray

COURSE# CRN# Section	COURSE TITLE Dates Day	CREDITS Time	TRANSFER Bldg Room	COURSE# CRN# Section	COURSE TITLE Dates Day	CREDITS Time	TRANSFER Bldg Room	Instructor
-------------------------	---------------------------	-----------------	-----------------------	-------------------------	---------------------------	-----------------	-----------------------	------------

Accelerated

For more information: www.rccc.edu/options/accelerated

This listing of courses is offered only for convenience. You must review the course listings at the beginning of this schedule for complete course and fee information.

Accelerated classes are 3 or more credits and meet for less than the 15 week semester. Please see Weekend College for additional accelerated options.

Red Rocks Community College offers several 0.5, 1, and 2 credit classes throughout the semester. These classes are listed within the course listings at the beginning of this schedule.

AEC-ARC ENG/CONSTRUCTION MANAGEMENT

AEC 101 32919 001	Basic Architectural Drafting 1/22-3/12 MW 05:00PM-08:45PM	4	REA TBA	Kokinda
AEC 102 32920 001	Residential Construction Draw 3/17-5/12 MM 05:00PM-08:45PM	4	REA TBA	Kokinda
AEC 202 32616 001	Architectural Design & Analysis 1/22-3/12 MW 05:00PM-08:45PM	4	REA 1107	Faculty
AEC 225 32617 001	Architectural Design & Develop 3/17-5/12 MW 05:00PM-08:45PM	4	REA 1107	Faculty

ANT-ANTHROPOLOGY

ANT 107 32698 01T	Intro to Archaeology: GT-SS3 2/7-2/7 F 11:45AM-01:00PM 2/28-2/28 F 11:45AM-01:00PM 3/21-3/21 F 11:45AM-01:00PM 3/22-3/28 S - U	3	RWE 2674 RWE 2674 RWE 2674 Off Campus	GT Howell Howell Howell Howell
-----------------------------	---	----------	--	--

ART-ART

ART 110 30073 471	Art Appreciation: AH1 3/13-5/13 ONLINE	3		GT Nielsen
-----------------------------	--	----------	--	---------------

AST-ASTRONOMY

AST 208 32933 01T	Field Studies: Astronomy 2/7-2/7 F 10:00AM-11:30AM 2/28-2/28 F 10:00AM-11:30AM 3/21-3/21 F 10:00AM-11:30AM 3/22-3/28	4	RWE 2674 RWE 2674 RWE 2674 Off Campus	Hoerner Hoerner Hoerner Hoerner
-----------------------------	---	----------	--	--

BUS-BUSINESS

BUS 203 33210 01T	Intro to Internatl Business 2/5-4/30 W 06:00PM-07:15PM 5/19-6/2	3	REA 2307 Off Campus	Bird Bird
-----------------------------	--	----------	------------------------	--------------

CAD-COMPUTER ASSISTED DRAFTING

CAD 101 31160 001 31715 002 32376 470	Computer Aided Drafting I 1/22-3/12 MW 08:30AM-11:30AM 1/21-3/11 TR 05:00PM-09:00PM 1/21-3/12 ONLINE	3	REA 1107 REA 1109	Ochoa Thompson Ochoa
CAD 102 31714 001 32703 002 32376 470	Computer Aided Drafting II 3/17-5/12 MW 09:00AM-11:45AM 3/13-5/13 TR 05:00PM-08:45PM 3/13-5/13 ONLINE	3	REA 1107 REA 1109	Ochoa Thompson Ochoa
CAD 202 33287 001	Computer Aided Drafting / 3D 1/22-3/12 MW 05:00PM-09:00PM	3	REA 1101	Ochoa
CAD 224 31854 001	Revit Architecture 1/21-3/11 TR 05:00PM-09:00PM	3	REA 1101	Rodriguez
CAD 227 31635 001	Advanced Revit Architecture 3/13-5/13 TR 05:00PM-08:45PM	3	REA 1101	Rodriguez
CAD 262 33288 001	3D Rapid Prototyping 1/22-3/12 MW 05:00PM-09:00PM	3	REA 1101	Ochoa

CCR-COLLEGE COMPOSITION & READING

CCR 092 33226 008	Composition & Reading 2/3-5/12 MW 03:00PM-05:35PM	5	REA 2307	Adamson
CCR 094 33227 068	Studio 121 2/3-5/12 MW 04:30PM-05:55PM	3	REA 1162	Owens

CIS-COMPUTER INFORMATION SYSTEMS

CIS 118 31828 008	Intro PC Apps: Win7&Office2013 2/4-5/13 TR 06:00PM-07:30PM	3	REA 1009	Faculty
CIS 240 32379 040	Database Design & Development 1/21-3/11 TR 04:30PM-05:45PM	3	REA 1131	Freestone
CIS 243 33021 040	Introduction to SQL 3/13-5/13 TR 04:30PM-05:45PM	3	REA 1131	Freestone

CNG-COMPUTER NETWORKING TECHNOLOGY

CNG 121 32067 001	Computer Technician I: A+ 1/22-3/12 MW 08:15AM-11:45AM	4	REA 1419	Porch
CNG 122 32068 001	Computer Technician II: A+ 3/17-5/12 MW 08:15AM-11:45AM	4	REA 1419	Porch
CNG 124 31158 001 32684 002	Networking I: Network + 1/22-3/12 MW 06:00PM-08:45PM 1/21-3/11 TR 09:00AM-11:45AM	3	REA 1419 REA 1419	Demott Murdock
CNG 125 31456 001 32685 002	Networking II: Network + 3/17-5/12 MW 06:00PM-08:45PM 3/13-5/13 TR 09:00AM-11:45AM	3	REA 1419 REA 1419	Demott Murdock
CNG 133 33024 001	Fire Walls/Network Security 1/22-3/12 MW 01:30PM-04:15PM	3	REA 1419	Faculty
CNG 136 33280 001	Guide to IT Disaster Recovery 3/17-5/12 MW 01:30PM-04:15PM	3	REA 1419	Faculty
CNG 212 32865 001	Manage MS Windows Svr Environ 1/21-3/11 TR 06:00PM-09:30PM	4	REA 1419	Humphrey

ACCELERATED COURSES

GT = GUARANTEED TRANSFER COURSE

COURSE#	COURSE TITLE	CREDITS	TRANSFER	COURSE#	COURSE TITLE	CREDITS	TRANSFER
CRN# Section	Dates	Time	Instructor	CRN# Section	Dates	Time	Instructor

CNG 213	MS Windows Netwrk Infrastruct	4	
33281 001	3/13-5/13 TR	06:00PM-09:30PM	Humphrey
CNG 257	Netwrk Defense/Countermeasures	3	
33025 001	1/21-3/11 TR	06:00PM-08:45PM	Vianzon
CNG 259	Enterprise Security	4	
33029 001	3/13-5/13 TR	06:00PM-09:30PM	Vianzon
CNG 262	CISCO Network Associate III	5	
32594 040	1/22-3/12 MW	06:00PM-09:45PM	Mott
CNG 263	CISCO Network Associate IV	5	
32595 040	3/17-5/12 MW	06:00PM-10:00PM	Mott
CNG 276	Sp T:SharePoint for IT Pro	3	
33305 001	2/3-5/12 M	01:30PM-04:45PM	Faculty

ENG-ENGLISH							
ENG 121	English Composition I : CO1	3	GT				
33245 068	2/3-5/12 MW	03:00PM-04:25PM	Owens				
31704 203	1/21-3/11 TR	06:00PM-08:45PM	Hartwig				
ENG 122	English Composition II: CO2	3	GT				
33080 203	3/13-5/13 TR	06:00PM-08:45PM	Hartwig				

COM-COMMUNICATION							
COM 115	Public Speaking	3					
31431 001	1/6-1/17 MTWRF	09:00AM-01:00PM	Faculty				
32674 002	1/6-1/17 MTWRF	05:30PM-09:30PM	Collins				
xxxxx XXX	5/19-5/30 MTWRF	09:00AM-01:30PM	Adzema				
xxxxx YYY	5/15-5/30 MTWRF	05:30PM-09:30PM	Collins				

ESL-ENGLISH AS SECOND LANGUAGE							
ESL 043	Advanced Reading	3					
32414 002	3/17-5/12 MWR	03:00PM-04:45PM	Faculty				
ESL 053	Advanced Composition	3					
32415 002	3/17-5/12 MWR	01:00PM-02:45PM	Faculty				
ESL 091	Basic Intensive English	8					
31700 001	1/21-3/14 MTWRF	08:00AM-11:50AM	Faculty				
ESL 092	High Basic Intensive English	8					
32166 002	3/17-5/16 MTWRF	08:00AM-11:50AM	Faculty				
ESL 093	Low Inter Intensive English	8					
31701 001	1/21-3/14 MTWRF	08:00AM-11:50AM	Faculty				
ESL 094	Intermediate Intensive English	8					
32413 001	1/21-3/14 MTWRF	12:30PM-04:20PM	Faculty				
32339 002	3/17-5/16 MTWRF	08:00AM-11:50AM	Faculty				
ESL 095	High Inter Intensive English	8					
31702 001	1/21-3/14 MWF	08:00AM-08:50AM	Faculty				
32628 002	3/17-5/16 MTWRF	12:30PM-04:20PM	Faculty				
ESL 096	Low Advanced Intensive English	8					
32412 001	1/21-3/14 MTWRF	12:30PM-04:20PM	Faculty				
32340 002	3/17-5/16 MTWRF	08:00AM-11:50AM	Faculty				

COM 125	Interpersonal Communication	3	
31446 001	1/6-1/17 MTWRF	09:00AM-01:00PM	Dewald
31995 004	1/22-3/12 MW	12:00PM-02:45PM	Dewald
31449 005	3/17-5/12 MW	12:00PM-02:45PM	Dewald
31772 470	1/21-3/12 ONLINE		Adzema
xxxxx XXX	5/19-5/30 MTWRF	09:00AM-01:30PM	Faculty

CSC-COMPUTER SCIENCE							
CSC 119	Introduction to Programing	3					
33285 005	2/7-5/9 F	09:00AM-12:15PM	Faculty				

FST-FIRE SCIENCE TECHNOLOGY							
FST 201	Instructional Methodology	3					
30537 470	1/21-3/12 ONLINE		Brown				
FST 253	NIMS	3					
30905 470	3/13-5/13 ONLINE		Gilgren				

ECE-EARLY CHILDHOOD EDUCATION							
ECE 111	Infant/Toddler Theory/Practice	3					
31928 411	2/17-5/13 ARR		Peterson				

GEO-GEOGRAPHY							
GEO 105	World Regional Geography: SS2	3	GT				
33213 040	2/5-5/7 W	04:30PM-05:45PM	Elliott				

EIC-ELECTRICITY IND/COMMERCIAL							
EIC 110	Electrical Installations I	4					
31746 003	1/31-2/11 MTWRF	09:00AM-04:30PM	Thatcher				

HIS-HISTORY							
HIS 225	Colorado History: HI1	3	GT				
32700 471	3/4-5/13 ONLINE		Ordway				

EMS-EMERGENCY MEDICAL SERVICES							
EMS 121	EMT Fundamentals	3					
33089 001	1/21-3/12 MTWR	09:30AM-11:25AM	Wifall				
EMS 122	EMT Medical Emergencies	4					
33094 001	3/13-5/13 MTWR	09:30AM-11:40AM	Wifall				
33097 004	3/13-5/9 RF	08:00AM-12:30PM	Vroman				

HWE-HEALTH AND WELLNESS							
HWE 129	Wilderness First Responder	4					
31850 001	2/28-5/9 F	08:30AM-05:00PM	Burke				

GT = GUARANTEED TRANSFER COURSE

ACCELERATED COURSES

COURSE# CRN# Section	COURSE TITLE Dates Day	CREDITS Time Bldg Room	TRANSFER Instructor	COURSE# CRN# Section	COURSE TITLE Dates Day	CREDITS Time Bldg Room	TRANSFER Instructor
--------------------------------	----------------------------------	----------------------------------	-------------------------------	--------------------------------	----------------------------------	----------------------------------	-------------------------------

MAN-MANAGEMENT

MAN 215 32537 470	Organizational Behavior 3/13-5/13 ONLINE	3	Tenhulzen
MAN 224 32538 040	Leadership 1/21-4/22 T 12:00PM-02:45PM	3	Armellino
MAN 230 32664 470	Corporate Responsibility 1/21-3/12 ONLINE	3	Armellino

MAR-MARKETING

MAR 216 32052 470	Principles of Marketing 3/13-5/13 ONLINE	3	Tierney
MAR 240 33295 470	International Marketing 1/21-3/12 ONLINE	3	Tenhulzen

MAT-MATHEMATICS

MAT 060 31947 003	Pre-Algebra 1/21-3/11 TR 12:00PM-02:45PM	3	RCA6B Faculty
MAT 107 31978 002	Career Math 3/13-5/13 TR 12:00PM-02:45PM	3	RCA6B Faculty

MOT-MEDICAL OFFICE TECHNOLOGY

MOT 110 30868 040 32071 470	Medical Office Administration 1/22-3/12 W 05:00PM-08:45PM 1/21-3/12 ONLINE	4	Demott Tillapaugh
MOT 120 30869 040 32072 470	Medical Office Financial Mgmt 3/19-5/7 W 06:00PM-08:45PM 3/13-5/13 ONLINE	3	Demott Tillapaugh

MUS-MUSIC

MUS 120 30502 470 31211 471	Music Appreciation: AH1 1/21-3/12 ONLINE 3/13-5/13 ONLINE	3	GT Bigelow Bigelow
MUS 121 33320 470	Music Hist MdvI-Classical: AH1 1/21-3/12 ONLINE	3	GT Bigelow
MUS 122 31462 470	Music Hist Romantic-Prsnt: AH1 3/13-5/13 ONLINE	3	GT Bigelow

NUA-NURSING ASSISTANT

NUA 101 30852 002 33296 040	Nurse Aide Health Care Skills 1/27-2/20 MTR 08:00AM-03:25PM 3/3-5/9 F 08:00AM-02:00PM	4	RWE 2683 RWE 2683 Faculty La Rose
--	--	----------	--

NUR-NURSING

NUR 290 31210 001	RN Refresher Course 1/21-4/3 MTR 08:30AM-04:30PM	10	RWE 3687 McNamara
-----------------------------	--	-----------	----------------------

OUT-OUTDOOR STUDIES

OUT 101 33154 001	Mountaineering 3/14-5/9 F 08:00AM-06:00PM	3	RWE 2715 Williams
-----------------------------	---	----------	----------------------

PHI-PHILOSOPHY

PHI 111 30875 009 32622 411 32770 412 xxxxx XXX	Intro to Philosophy: AH3 2/24-5/12 MW 02:30PM-04:20PM Open Entry ARR Open Entry ARR 5/14-5/20 MTWRF 08:30AM-04:30PM	3	REA TBA REA TBA REA TBA	GT Faculty Edwards Edwards Dang
PHI 112 32623 411 32771 412 xxxxx XXX	Ethics: AH3 Open Entry ARR Open Entry ARR 5/21-5/28 MTWRF 08:30AM-04:30PM	3	REA TBA	GT Edwards Edwards Faculty
PHI 114 32279 040 32621 411 32772 412 xxxxx XXX	Comparative Religions: AH3 1/6-1/17 MTWRF 08:00AM-12:00PM Open Entry ARR Open Entry ARR 5/14-5/20 MTWRF 08:30AM-04:30PM	3	REA 1413 TBA TBA	GT Briel Edwards Edwards Faculty
PHI 214 32281 040	Philosophy of Religion: AH3 1/6-1/17 MTWRF 01:00PM-05:00PM	3	REA 1413	GT McGreevy

POS-POLITICAL SCIENCE

POS 105 31957 470	Intro to Political Science:SS1 3/13-5/13 ONLINE	3	GT Sara
POS 111 30065 470	American Government : SS1 1/21-3/12 ONLINE	3	GT Sara

PSY-PSYCHOLOGY

PSY 101 30866 012	General Psychology I: SS3 1/27-3/10 M 06:00PM-10:15PM	3	REA 2305 Schreibman
PSY 102 30021 004	General Psychology II : SS3 3/17-5/12 M 06:00PM-09:40PM	3	REA 2305 Schreibman

SOC-SOCIOLOGY

SOC 101 30926 472	Intro to Sociology I : SS3 3/13-5/13 ONLINE	3	GT Stablein
-----------------------------	---	----------	----------------

THE-THEATRE

THE 104 30382 001	Basic Costume/Apparel Const 1/21-3/11 TR 03:00PM-05:45PM	3	RCTC3830 Harrison
THE 109 31503 001	Basics of Pattern Drafting 3/13-5/13 TR 03:00PM-05:45PM	3	RWE 0501 Harrison
THE 202 32567 001	Intermed Costume Construction 3/13-5/13 TR 03:00PM-05:45PM	3	RWE 0501 Harrison

SELF-PACED/FLEX COURSES

GT = GUARANTEED TRANSFER COURSE

COURSE#	COURSE TITLE	CREDITS	TRANSFER
CRN# Section	Dates Day	Time Bldg Room	Instructor

Self-Paced/Flex

For more information: www.rccc.edu/options/self-paced_flex

This listing of courses is offered only for convenience. You must review the course listings at the beginning of this schedule for complete course and fee information. Self-paced/Flex courses are completed in a self-directed manner. Assignments usually have established deadlines and the courses are designed to be completed in one semester. Students work on their own with the help of an instructor. Some courses may require assignments to be submitted through Desire2Learn.

Lakewood Campus

BTE-BUSINESS TECHNOLOGY

BTE 108	Ten-Key by Touch	1	
31153 401	Full Term* ARR		Burrus

CIS-COMPUTER INFORMATION SYSTEMS

CIS 289	Capstone	3	
30047 401	Full Term* ARR		Garrod

CRJ-CRIMINAL JUSTICE

CRJ 289	Capstone	1	
30156 401	Full Term* ARR		Lukavitch

ECE-EARLY CHILDHOOD EDUCATION

ECE 111	Infant/Toddler Theory/Practice	3	
31928 411	2/17-5/13 ARR		Peterson

ECE 256	Working with Parents&Families	3	
32731 411	Full Term* ARR		Kneppe

ECE 288	ECE Practicum II	3	
32001 411	Full Term* ARR		Faculty
32557 412	Full Term* ARR		Faculty

HPR-HEALTH CARE PROVIDER

HPR 215	Phlebotomy Refresher	1	
32078 411	Full Term* ARR		Stoffel

MGD-MULTIMEDIA GRAPHIC DESIGN

MGD 289	Capstone	3	
31929 411	Full Term* ARR		Faculty

PED-PHYSICAL EDUCATION

PED 110	Fitness Center Activity I	1	
32256 401	Full Term* ARR		Wasser

PED 111	Fitness Center Activity II	1	
30158 401	Full Term* ARR	RWE 1571	Wasser

COURSE#	COURSE TITLE	CREDITS	TRANSFER
CRN# Section	Dates Day	Time Bldg Room	Instructor

PHI-PHILOSOPHY

PHI 111	Intro to Philosophy: AH3	3	GT
32622 411	Open Entry ARR		Edwards
32770 412	Open Entry ARR		Edwards

PHI 112	Ethics: AH3	3	GT
32623 411	Open Entry ARR		Edwards
32771 412	Open Entry ARR		Edwards

PHI 114	Comparative Religions: AH3	3	GT
32621 411	Open Entry ARR		Edwards
32772 412	Open Entry ARR		Edwards

PRA-PARK RANGER

PRA 285	Independent Study	1	
32862 401	Full Term* ARR		Faculty

THE-THEATRE

THE 132	Theatre Production II	3	
30389 401	Full Term* ARR		Jamruszka-Mencher

THE 152	Production Stage Management I	3	
30390 401	Full Term* ARR		Jamruszka-Mencher

THE 231	Theatre Production III	3	
30392 401	Full Term* ARR		Jamruszka-Mencher

THE 232	Theatre Production IV	3	
30393 401	Full Term* ARR		Jamruszka-Mencher

THE 241	Stage Properties	3	
30394 401	Full Term* ARR		Jamruszka-Mencher

GT = GUARANTEED TRANSFER COURSE

HYBRID COURSES

COURSE# CRN# Section	COURSE TITLE Dates Day	CREDITS Time	TRANSFER Bldg Room	Instructor
-------------------------	---------------------------	-----------------	-----------------------	------------

COURSE# CRN# Section	COURSE TITLE Dates Day	CREDITS Time	TRANSFER Bldg Room	Instructor
-------------------------	---------------------------	-----------------	-----------------------	------------

Hybrid

For more information: www.rccc.edu/options/hybrid

Hybrid courses combine classroom and online instruction.

This listing of courses is offered only for convenience. You must review the course listings at the beginning of this schedule for complete course and fee information.

ACC-ACCOUNTING

ACC 132 33207 040	Tax Help Colorado 1/10-1/31 F	2 05:30PM-10:00PM	RWE 1600	Tarase
ACC 138 30128 040	Payroll and Sales Tax Full Term* F	3 10:00AM-02:45PM	RWE 1600	Faculty

ART-ART

ART 110 Art Appreciation: AH1 30069 040	Full Term* W	3 10:30AM-11:45AM	RWE 0664	GT Savig
---	--------------	-----------------------------	----------	-------------

BIO-BIOLOGY

BIO 105 32934 040	Science of Biology w/Lab: SC1 Full Term* MW	4 07:30PM-08:45PM	RWE 2567	GT Faculty
-----------------------------	---	-----------------------------	----------	---------------

BUS-BUSINESS

BUS 102 32521 040	Entrepreneurial Operations Full Term* T	3 12:00PM-02:45PM	RWE 1600	Emmer
BUS 120 31424 040	Introduction to E-Commerce Full Term* T	3 06:00PM-08:45PM	REA 2306	Landuyt

CIS-COMPUTER INFORMATION SYSTEMS

CIS 131 32031 040	Word Processing I: Word 2013 1/22-2/19 W	1 01:30PM-02:45PM	REA 1009	Burrus
CIS 132 32032 040	Word Processing II: Word 2013 2/26-4/2 W	1 01:30PM-02:45PM	REA 1009	Burrus
CIS 133 32033 040	Word Processing III: Word 2013 4/9-5/7 W	1 01:30PM-02:45PM	REA 1009	Burrus
CIS 135 32034 040	Compl PC Word Prces: Word 2013 Full Term* W	3 01:30PM-02:45PM	REA 1009	Burrus
CIS 151 30864 040	PC Spreadsheets I: Excel 2013 1/27-2/24 M	1 01:30PM-02:45PM	REA 1131	Burrus
CIS 152 31157 040	PC Spreadsheets II: Excel 2013 3/3-4/7 M	1 01:30PM-02:45PM	REA 1131	Burrus
CIS 153 30865 040	Adv Spreadsheets: Excel 2013 4/14-5/12 M	1 01:30PM-02:45PM	REA 1131	Burrus
CIS 155 30045 040	PC Spreadsh Concepts:Excel2013 Full Term* M	3 01:30PM-02:45PM	REA 1131	Burrus
CIS 240 32379 040	Database Design & Development 1/21-3/11 TR	3 04:30PM-05:45PM	REA 1131	Freestone
CIS 243 33021 040	Introduction to SQL 3/13-5/13 TR	3 04:30PM-05:45PM	REA 1131	Freestone

CNG-COMPUTER NETWORKING TECHNOLOGY

CNG 262 32594 040	CISCO Network Associate III 1/22-3/12 MW	5 06:00PM-09:45PM	REA 1417	Mott
CNG 263 32595 040	CISCO Network Associate IV 3/17-5/12 MW	5 06:00PM-10:00PM	REA 1417	Mott

CSC-COMPUTER SCIENCE

CSC 119 30051 040	Introduction to Programming Full Term* T	3 09:00AM-11:00AM	REA 1012	Garrod
CSC 175 33087 040	Sp T: Python Programming I Full Term* M	3 09:00AM-10:15AM	REA 1131	Garrod
CSC 176 33031 040	Sp T:Python Programming II Full Term* W	3 09:00AM-10:15AM	REA 1131	Garrod
CSC 177 33032 040	SpT:Game Programming w. Python Full Term* R	3 01:30PM-02:45PM	REA 1131	Garrod
CSC 225 32598 040	Computr Arch/Assembly Language Full Term* M	4 01:30PM-03:30PM	REA 1012	Garrod
CSC 237 33035 040	Advanced C# Programming Full Term* T	4 09:00AM-10:15AM	REA 1417	Schneider

CWB-COMPUTER WEB

CWB 209 33051 040	Web Content Mgt System: Drupal Full Term* W	3 10:30AM-11:45AM	REA 1012	Garrod
-----------------------------	---	-----------------------------	----------	--------

ECE-EARLY CHILDHOOD EDUCATION

ECE 112 32556 040	Infant/Toddler Lab Tech Full Term* R	3 06:00PM-08:45PM	REA 2305	Peterson
ECE 205 31999 040	Nutrition, Health and Safety Full Term* T	3 06:00PM-08:45PM	REA 2305	Sweeney
ECE 241 32290 040	Admin:Human Relations ECE Full Term* T	3 06:00PM-08:45PM	REA 1415	Kneppe

EDU-EDUCATION

EDU 260 32678 040	Adult Learning and Teaching Full Term* T	3 01:00PM-03:00PM	RCA5B	Vroman
EDU 261 31182 040	Teaching, Learning&Technology Full Term* W	3 06:00PM-08:45PM	REA 1018	Jonson

ENG-ENGLISH

ENG 121 30306 040	English Composition I : CO1 Full Term* M	3 10:30AM-11:45AM	RWE 2533	GT Braziller
32516 041	Full Term* W	10:30AM-11:45AM	RWE 3754	James
32991 042	Full Term* M	06:00PM-07:15PM	RWE 2533	Palek
32992 043	Full Term* W	06:00PM-07:15PM	REA 2303	Palek
ENG 122 30313 040	English Composition II: CO2 Full Term* M	3 09:00AM-10:15AM	REA 2303	GT Osborn
30314 041	Full Term* W	09:00AM-10:15AM	REA 2303	Osborn
32479 042	Full Term* M	12:00PM-01:45PM	RWE 2533	Buchanan
32012 043	Full Term* W	12:00PM-01:45PM	RWE 2533	Smith
30645 044	Full Term* T	01:30PM-02:45PM	REA 2303	Faculty
30322 045	Full Term* R	12:00PM-02:45PM	REA 2303	Gallagher

* Full Term date range: 1/21 – 5/13
drop date: 2/5; withdraw date: 4/22

HYBRID COURSES

GT = GUARANTEED TRANSFER COURSE

COURSE# **COURSE TITLE** **CREDITS** **TRANSFER**
CRN# Section Dates Day Time Bldg Room Instructor

HIS-HISTORY

HIS 101	Western Civ:Antiquity-1650 HI1	3	GT
31971 040	Full Term* M 03:00PM-04:15PM REA 2301	Donalson	
Hybrid course that combines classroom and online elements.			
HIS 201	US History to Reconst: HI1	3	GT
30486 040	Full Term* R 12:00PM-01:15PM REA 1013	Nicholas	
Hybrid course that combines classroom and online elements.			
HIS 202	US History since Civil War:HI1	3	GT
32237 040	Full Term* W 03:00PM-04:30PM RWE 1690	Pawlek	
Hybrid course that combines classroom and online elements.			
HIS 216	History & Hollywood	3	
32963 040	Full Term* W 12:00PM-01:15PM RWE 2715	Ordway	
Hybrid course that combines classroom and online elements.			
HIS 247	20th Century World History:HI1	3	GT
33312 040	Full Term* T 12:00PM-01:15PM REA 2303	Nicholas	
Hybrid course that combines classroom and online elements.			

HUM-HUMANITIES

HUM 115	World Mythology: GT-AH2	3	GT
32966 040	Full Term* M 10:30AM-11:45AM RWE 3754	Berman	

HVA-HEAT/VENTILATION/AIR

HVA 102	Basic Refrigeration	4	
33176 640	2/8-2/8 S 09:00AM-05:00PM RCTC3810	Snyder	
	3/22-3/22 S 09:00AM-05:00PM RCTC3810	Snyder	
	4/5-4/5 S 09:00AM-05:00PM RCTC3810	Snyder	
	5/10-5/10 S 09:00AM-05:00PM RCTC3810	Snyder	

MAN-MANAGEMENT

MAN 224	Leadership	3	
32538 040	1/21-4/22 T 12:00PM-02:45PM RWE 3754	Armellino	

MAT-MATHEMATICS

MAT 090	Introductory Algebra	4	
30175 040	Full Term* M 02:30PM-04:10PM RCA6A	Faculty	
MAT 099	Intermediate Algebra	4	
31732 040	Full Term* W 02:30PM-04:10PM RCA6A	Faculty	

MOT-MEDICAL OFFICE TECHNOLOGY

MOT 110	Medical Office Administration	4	
30868 040	1/22-3/12 W 05:00PM-08:45PM RWE 2680	Demott	
MOT 120	Medical Office Financial Mgmt	3	
30869 040	3/19-5/7 W 06:00PM-08:45PM RWE 2680	Demott	
MOT 130	Insurance Billing and Coding	3	
30447 040	Full Term* R 05:00PM-08:00PM RWE 2680	Hardin	

NUA-NURSING ASSISTANT

NUA 101	Nurse Aide Health Care Skills	4	
33296 040	3/3-5/9 F 08:00AM-02:00PM RWE 2683	La Rose	
32527 640	1/17-3/8 S 08:00AM-02:00PM RWE 2683	Bradley	

COURSE# **COURSE TITLE** **CREDITS** **TRANSFER**
CRN# Section Dates Day Time Bldg Room Instructor

PHI-PHILOSOPHY

PHI 111	Intro to Philosophy: AH3	3	GT
30603 040	Full Term* R 09:00AM-10:15AM REA 1162	Mabey	
PHI 114	Comparative Religions: AH3	3	GT
32279 040	1/6-1/17 MTWRF 08:00AM-12:00PM REA 1413	Briel	
PHI 214	Philosophy of Religion: AH3	3	GT
32281 040	1/6-1/17 MTWRF 01:00PM-05:00PM REA 1413	McGreevy	

POS-POLITICAL SCIENCE

POS 111	American Government : SS1	3	GT
30064 043	Full Term* W 10:30AM-11:45AM RWE 2533	Chun-Hess	

PSY-PSYCHOLOGY

PSY 110	Career Development	3	
33324 040	Full Term* R 0600PM-0730PM RWE 2701	Macy	

SBM-SMALL BUSINESS MANAGEMENT

SBM 101	Starting a Small Business	1	
32523 040	1/21-1/30 TR 06:00PM-08:00PM REA 1150	Emmer	
SBM 103	Legal Aspects-Small Business	1	
32524 040	2/4-2/13 TR 06:00PM-08:00PM REA 1150	Culpepper	
SBM 106	Recordkeeping-Small Business	1	
32525 040	2/18-2/27 TR 06:00PM-08:00PM REA 1150	Faculty	
SBM 108	Marketing for a Small Business	1	
32526 040	3/4-3/13 TR 06:00PM-08:00PM REA 1150	Tierney	
SBM 110	Managing a Small Business	1	
32330 040	3/18-4/3 TR 06:00PM-08:00PM REA 1150	Warren	
SBM 112	Financing a Small Business	1	
32331 040	4/8-4/22 TR 06:00PM-08:00PM REA 1150	Laverty	
SBM 113	Writing a Business Plan	1	
32332 040	4/29-5/8 TR 06:00PM-08:00PM REA 1150	Laverty	

SPA-SPANISH

SPA 111	Spanish Language I	5	
33017 040	Full Term* TR 10:30AM-11:45AM REA 1160	Hibit	

WQM-WATER QUALITY MANAGEMENT

WQM 100	Introduction to Water Quality	3	
30339 040	Full Term* T 06:00PM-08:45PM RET 5102	Campbell	
31781 041	Full Term* M 06:00PM-08:45PM RET 5102	Lanterman	
WQM 105	Specific Calcs-Water Qual Mgmt	4	
32828 040	Full Term* M 06:00PM-09:20PM RET 5103	Bollinger	
32228 041	Full Term* T 06:00PM-09:20PM RET 5103	Crumley	
WQM 109	Water Distribution	3	
33143 040	Full Term* T 06:00PM-08:45PM RET 5104	Hernandez	
WQM 118	Wastewater Collection Systems	3	
32229 040	Full Term* R 06:00PM-08:45PM RET 5001	Lanterman	
WQM 119	Basic Water Quality Analyses	4	
32127 040	Full Term* MW 12:00PM-02:45PM RET 5021	Campbell	
32040 041	Full Term* MW 06:00PM-08:45PM RET 5021	Campbell	

COURSE#		COURSE TITLE		CREDITS		TRANSFER		COURSE#		COURSE TITLE		CREDITS		TRANSFER	
CRN#	Section	Dates	Day	Time	Bldg	Room	Instructor	CRN#	Section	Dates	Day	Time	Bldg	Room	Instructor
WQM 121		Environ Sampling/Volume Measure		3											
30340	040	Full Term*	W	06:00PM-08:45PM	RET	5104	Nelson								
WQM 122		Basic Elec-Water Quality Sys		4											
31683	040	Full Term*	T	06:00PM-09:20PM	RET	5105	Jones								
WQM 124		Water Certif Review for C & D		3											
30361	040	Full Term*	W	06:00PM-08:45PM	RET	5102	Feldhauser								
31914	041	Full Term*	R	06:00PM-08:45PM	RET	5103	Feldhauser								
WQM 125		Wastewater Cert Review for C&D		3											
33144	040	Full Term*	R	06:00PM-08:45PM	RET	5104	Alvis								
WQM 126		Safety & Security Systems		3											
32084	040	Full Term*	W	06:00PM-08:45PM	RET	5001	Tallent								
31470	041	Full Term*	R	06:00PM-08:45PM	RET	5105	Jones								
WQM 130		Water Chemistry		3											
32231	040	Full Term*	W	06:00PM-08:45PM	RET	5105	Lanterman								
WQM 169		International Development		3											
32230	040	Full Term*	M	06:00PM-08:45PM	RET	5104	Smith								
WQM 200		Hydraulics-Water Quality Mgmt		4											
30341	040	Full Term*	W	06:00PM-09:20PM	RET	5103	Crumley								
32130	041	Full Term*	R	12:30PM-04:00PM	RET	5102	Smith								
WQM 206		Design Interp-Water Qual Mgmt		4											
31471	040	Full Term*	R	06:00PM-09:20PM	RET	5102	Sperry								
WQM 212		Drinking Water Regulations		4											
32039	040	Full Term*	T	06:00PM-09:20PM	RET	5001	Smith								
WQM 216		Bio/Bacteriological Water Qual		4											
30342	040	Full Term*	TR	06:00PM-07:45PM	RET	5021	McWilliams								
32232	041	Full Term*	TR	12:00PM-02:45PM	RET	5021	McWilliams								
WQM 217		Disinfect Tech-Water Qual Syst		4											
31684	040	Full Term*	M	06:00PM-09:20PM	RET	5105	McWilliams								

COURSE#	COURSE TITLE	CREDITS	TRANSFER
CRN# Section	Dates		Instructor

RRCC Online

For more information: www.rrcc.edu/online. Please see the tuition table on page 8 for Online Tuition rates.

To Access Online Classes:

- Go to: www.rrcc.edu and click The Rock
- Username: Your student ID that starts with an "S"
- Password: self-selection. First time your password is your birthday: MMDDYY
- Access Desire2Learn (online course system) by clicking on the Student tab and then click the live link for your class available under Student Schedule.
- Your course materials will be available on the first day of class.
- 24/7 Helpdesk: 888-800-9198 or <http://help.cccs.edu>

ACC-ACCOUNTING

ACC 101	Fundamentals of Accounting	3	
30117 470	Full Term* ONLINE		Leigh
Must be taken prior to, and not concurrent with, ACC 121.			
ACC 121	Accounting Principles I	4	
31172 470	Full Term* ONLINE		Kulkarni
ACC 122	Accounting Principles II	4	
31766 470	Full Term* ONLINE		Tarase

ANT-ANTHROPOLOGY

ANT 101	Cultural Anthropology : SS3	3	GT
30471 470	Full Term* ONLINE		Christopher
ANT 221	ExploringOtherCulturesI: Africa	3	
33212 470	Full Term* ONLINE		Zeeman

ART-ART

\$6.45 fee per credit. Photography courses with the ART prefix are also listed under PHOTOGRAPHY.
Registration for all GT Pathway courses requires successful completion of ENG 090 (grade "C" or higher) or equivalent assessment scores (Accuplacer 95, ACT English 18).

ART 110	Art Appreciation: AH1	3	GT
30072 470	Full Term* ONLINE		Nielsen
<i>Accelerated (2nd 7.5 week session)</i>			
30073 471	3/13-5/13 ONLINE		Nielsen
<i>drop date: 3/20; withdraw date: 5/1</i>			
ART 111	Art Hist Ancient/ MedievGT-AH1	3	GT
30076 470	Full Term* ONLINE		Savig
ART 112	Art Hist Renaiss/1900:GT-AH1	3	GT
30078 470	Full Term* ONLINE		Savig
ART 113	History of Photography	3	
32319 470	Full Term* ONLINE		Clements

COURSE#	COURSE TITLE	CREDITS	TRANSFER
CRN# Section	Dates		Instructor

ART 139	Digital Photography I	3	
This is an ART elective for Non-Photography Majors. Digital Camera with Manual Settings required. Photography majors are urged to take PHO 120.			
32322 470	Full Term* ONLINE		Clements
ART 144	Portrait Photography	3	
Prerequisite: ART 138, ART 139, or PHO 120			
32323 470	Full Term* ONLINE		Clements

AST-ASTRONOMY

\$6.45 fee per credit. Registration for all GT Pathway courses requires successful completion of ENG 090 (grade "C" or higher) or equivalent assessment scores (Accuplacer 95, ACT English 18).

AST 101	Astronomy I w/Lab: SC1	4	GT
31410 470	Full Term* ONLINE		Hubbard

BIO-BIOLOGY

Grade of C or higher required on all prerequisite courses. \$6.45 fee per credit. Registration for all GT Pathway courses requires successful completion of ENG 090 (grade "C" or higher) or equivalent assessment scores (Accuplacer 95, ACT English 18). MAT 090 (or equivalent test scores) with a C or higher is required on most BIO courses.

BIO 106	Basic Anatomy And Physiology	4	
32362 470	Full Term* ONLINE		Gray
32322 471	Full Term* ONLINE		Gray
BIO 116	Intro to Human Disease: SC2	3	GT
Prerequisite: ENG 090 (grade C or higher) or equivalent assessment scores.			
32619 470	Full Term* ONLINE		Gray

BUS-BUSINESS

BUS 115	Introduction to Business	3	
31173 470	Full Term* ONLINE		Armellino
32050 471	Full Term* ONLINE		Ganni
BUS 116	Personal Finance	3	
31981 470	Full Term* ONLINE		Faculty
BUS 216	Legal Environment of Business	3	
Prerequisite: REA 090 or equivalent assessment scores.			
31515 470	Full Term* ONLINE		McGreevy
BUS 226	Business Statistics	3	
Prerequisite: MAT 099/106 (C or higher). Graphing calculator required.			
30146 470	Full Term* ONLINE		Cudworth
MyMathLab required. All exams will be taken at the RRCC Testing Center or at another approved testing center. For info, contact Paige Cudworth at paige.cudworth@rrcc.edu .			

CAD-COMPUTER ASSISTED DRAFTING

Contact an Engineering Graphic Technology Advisor with questions concerning certificate/degree programs, or call 303.914.6572 for information. See AEC and EGT for more courses. Fees are \$6.45 per credit.

CAD 101	Computer Aided Drafting I	3	
Additional lab time is required. Important: students need to know basic computer and file management skills.			
<i>Accelerated (1st 7.5 week session)</i>			
32375 470	1/21-3/12 ONLINE		Ochoa
<i>drop date: 1/27; withdraw date: 2/28</i>			
CAD 102	Computer Aided Drafting II	3	
Prereq: CAD 101 Computer Aided Drafting I.			
<i>Accelerated (2nd 7.5 week session)</i>			
32376 470	3/13-5/13 ONLINE		Ochoa
Students will need to dedicate approx. 6-8 hrs/wk to this class.			
<i>drop date: 3/20; withdraw date: 5/1</i>			

COURSE# CRN# Section	COURSE TITLE Dates	CREDITS	TRANSFER Instructor
-------------------------	-----------------------	---------	------------------------

COURSE# CRN# Section	COURSE TITLE Dates	CREDITS	TRANSFER Instructor
-------------------------	-----------------------	---------	------------------------

CIS-COMPUTER INFORMATION SYSTEMS

Contact a Computer Technology faculty advisor or the department chair (Julie.schneider@rrcc.edu) with questions about certificate/degree programs. See CNG, CSC, and CWB for more computer courses. Fees are \$6.45 per credit.

CIS 118	Intro PC Apps: Win7&Office2013	3	
30039 470	Full Term* ONLINE		Garrod
32377 471	Full Term* ONLINE		Burrus
32680 472	Full Term* ONLINE		Vasquez
CIS 128	Operating System: Using Win 7	3	
32590 470	Full Term* ONLINE		Vasquez
CIS 130	Introduction to Internet	1	
32378 470	Full Term* ONLINE		Kirtley
CIS 141	PC Databases I: Access 2013	1	
Prerequisite: CIS 118 or CIS 128 or a working knowledge of Windows.			
31721 470	Full Term* ONLINE		Vasquez
CIS 142	PC Databases II: Access 2013	1	
Prerequisite: CIS 141			
31722 470	Full Term* ONLINE		Vasquez
CIS 143	PC Databases III: Access 2013	1	
Prerequisite: CIS 142			
31723 470	Full Term* ONLINE		Vasquez
CIS 145	Compl PC Database: Access 2013	3	
Prerequisite: CIS 118 or CIS 128 or a working knowledge of Windows.			
31724 470	Full Term* ONLINE		Vasquez
CIS 165	Compl PresGrph:PowerPoint 2013	3	
Prerequisite: CIS 118 or CIS 128 or a working knowledge of Windows.			
33279 470	Full Term* ONLINE		Vasquez
CIS 220	Fundamentals of Unix	3	
Prerequisite: CSC 119, equivalent experience, or permission of instructor.			
32398 470	Full Term* ONLINE		Neilsen
CIS 240	Database Design & Development	3	
Co-requisite: CIS 243			
32682 470	Full Term* ONLINE		Crandall
CIS 243	Introduction to SQL	3	
Co-Requisite: CIS 240			
33022 470	Full Term* ONLINE		Crandall

CMD-COMMUNICATION DISORDERS

Fees are \$6.45 per credit.

CMD 160	Intro to Human Comm Disorders	3	
30268 470	Full Term* ONLINE		Evans
CMD 260	Introduction to Phonetics	2	
30269 470	Full Term* ONLINE		Shroyer
CMD 265	Physiological & Bio Acoustics	2	
31992 470	Full Term* ONLINE		Evans
CMD 266	Normal Language Development	3	
33265 470	Full Term* ONLINE		Shroyer

CNG-COMPUTER NETWORKING TECHNOLOGY

Contact a Computer Technology faculty advisor with questions or the department chair (Julie.schneider@rrcc.edu) about certificate/degree programs. See CIS, CSC, and CWB for more computer courses. Fees are \$6.45 per credit.

CNG 131	Prin of Information Assurance	3	
Prerequisite: CNG 124 and CNG 125 or comparable knowledge or experience. Co-requisite CNG 132.			
32381 470	Full Term* ONLINE		Rossell
CNG 132	Network Security Fundamentals	3	
Prerequisite: CNG 124 and CNG 125 or comparable knowledge or experience. Co-requisite CNG 131.			
32593 470	Full Term* ONLINE		Rossell
CNG 136	Guide to IT Disaster Recovery	3	
Pre-requisite: CNG 132. Co-requisite: CNG 136.			
32810 470	Full Term* ONLINE		Murdock
CNG 211	Windows Config: Windows 7	3	
Prerequisite: CNG 124 and CNG 125. Corequisite: CNG 212.			
32483 470	Full Term* ONLINE		Crandall
CNG 257	Netwrk Defense/Countermeasures	3	
Prerequisite: CNG 133 and CNG 136. Corequisite: CNG 258 and CNG 259.			
33027 470	Full Term* ONLINE		Faculty

COM-COMMUNICATION

It is recommended that students take the ACCUPLACER assessment test and achieve the minimum scores of 80 in Reading Skills and 95 in Writing Skills for COM classes. Registration for COM 115, COM 125 and COM 220 require successful completion of ENG 090 (grade "C" or higher) or equivalent assessment scores.

COM 105	Career Communication	3	
31429 470	Full Term* ONLINE		Guggisberg-Coners
COM 125	Interpersonal Communication	3	
Prerequisite: ENG 090 (grade C or higher) or equivalent assessment scores.			
Accelerated (1st 7.5 week session)			
31772 470	1/21-3/12 ONLINE		Adzema
drop date: 1/27; withdraw date: 2/28			
32066 471	Full Term* ONLINE		Adzema
COM 126	Communication in Healthcare	3	
31452 470	Full Term* ONLINE		Guggisberg-Coners
31997 471	Full Term* ONLINE		Guggisberg-Coners
COM 220	Intercultural Comm: SS3	3	GT
Prerequisite: ENG 090 or CCR 092 (grade C or higher) or equivalent assessment scores.			
31998 470	Full Term* ONLINE		Zsohar
COM 225	Organizational Communication	3	
32614 470	Full Term* ONLINE		Faculty

CSC-COMPUTER SCIENCE

Contact a Computer Technology faculty advisor or the department chair (Julie.schneider@rrcc.edu) with questions about certificate/degree programs. See CIS, CNG, and CWB for more computer courses. Fees are \$6.45 per credit.

CSC 119	Introduction to Programming	3	
Prerequisite: CIS 128 equivalent experience, or permission of instructor.			
30052 470	Full Term* ONLINE		Garrod
CSC 160	Computer Science I: C++	4	
Prerequisite: CSC119 and MAT 121 College Algebra, equivalent experience, or permission of instructor.			
33286 470	Full Term* ONLINE		Rodriguez
CSC 236	C# Programming	4	
Prerequisite: CSC 119, equivalent experience, or permission of instructor.			
32691 470	Full Term* ONLINE		Schneider

COURSE# COURSE TITLE CREDITS TRANSFER
CRN# Section Dates Instructor

CSC 240 Java Programming 3
Prerequisite: CSC 160 or CSC 236, equivalent experience, or permission of instructor.
32692 470 Full Term* ONLINE Schneider

CSC 246 Mobile App Development : iOS 3
Prerequisite: CSC 161, CSC 237, or CSC 240, equivalent experience, or permission of instructor.
33038 470 Full Term* ONLINE Schneider

CWB-COMPUTER WEB

Contact a Computer Technology faculty advisor or the department chair (Julie.schneider@rrcc.edu) with questions about certificate/degree programs. See CIS, CNG, and CSC for more computer courses. Fees are \$6.45 per credit.

CWB 110 Complete Web Authoring: HTML 3
Prerequisites: CIS 130 and CIS 128 or a working knowledge of Windows.
30057 470 Full Term* ONLINE Sherak

DAN-DANCE

\$6.45 fee per credit.

Registration for all GT Pathway courses requires successful completion of ENG 090 (grade "C" or higher) or equivalent assessment scores (Accuplacer 95, ACT English 18).

DAN 125 History of Dance I: GT-AH1 3 GT
33202 470 Full Term* ONLINE Harding

DMS-DIAGNOSTIC MEDICAL SONOGRAPHY

Enrollment in DMS courses, except for DMS 101, is limited to students who have been accepted into the Sonography program. Please visit the program website at www.rrcc.edu/medicalimaging for application procedures and admissions requirements. \$6.45 fee per credit. Additional fees required for internships. In order to participate in the clinical portion of this program, and therefore complete the program, the student must complete a criminal background check per state guidelines. See program advisor for more information. Internet access required.

DMS 101 Introduction to Sonography 2
Pre-req ENG 090 (grade C or higher) or equivalent assessment scores.
31401 470 Full Term* ONLINE Trombly
32183 471 Full Term* ONLINE Trombly

ECE-EARLY CHILDHOOD EDUCATION

Early Childhood Education students are encouraged to meet with an ECE advisor. Contact Janiece Kneppe (303-914-6553 / janiece.kneppe@rrcc.edu). ECE website address: http://www.rrcc.edu/ece/

ECE 101 Intro to Early Childhood Educ 3
Prerequisite: ENG 060 (grade of C or higher) or equivalent Accuplacer score. Required background check can be found at: http://coece.applicantcompliance.com/
31228 470 Full Term* ONLINE Martin

ECE 102 Intro to ECE Lab Techniques 3
Prerequisite: ENG 060 (grade of C or higher) or equivalent Accuplacer scores. All students are required to provide documentation of 60 hours field experience including four observations in centers designated by instructor. CBI background check required.
32671 470 Full Term* ONLINE Kneppe
All students are required to provide documentation of 60 hours field experience including four observations in centers designated by instructor. CBI background check required. Class requires weekly synchronous online meeting and mandatory orientation session 1/18/14 from 9-11.

ECE 103 Guidance Strategies Yng Child 3
Prerequisite: ENG 060 (grade of C or higher) or equivalent Accuplacer scores.
32053 470 Full Term* ONLINE Goff

COURSE# COURSE TITLE CREDITS TRANSFER
CRN# Section Dates Instructor

ECE 111 Infant/Toddler Theory/Practice 3
Prerequisite: ENG 060 (grade of C or higher)
32054 470 Full Term* ONLINE Faculty

ECE 238 Child Growth and Development 3
Prerequisite: ENG 090 (grade of C or higher) or equivalent Accuplacer score. Suggested prerequisite: ECE 102.
32980 470 Full Term* ONLINE Goff

ECO-ECONOMICS

Registration for all GT Pathway courses requires successful completion of ENG 090 (grade "C" or higher) or equivalent assessment scores (Accuplacer 95, ACT English 18).

ECO 201 Prin of Macroeconomics: SS1 3 GT
30589 470 Full Term* ONLINE Denison

ECO 202 Prin of Microeconomics: SS1 3 GT
30594 470 Full Term* ONLINE Denison

EDU-EDUCATION

Teacher Education and Paraeducator students are encouraged to meet with an EDU advisor. Web address: http://www.rrcc.edu/education/

EDU 266 Adv College Teaching Methods 1
32345 470 Full Term* ONLINE Vroman
CTE Faculty: this course can be used for CTE credentialing.

EMP-EMERGENCY MANAGEMENT & PLANNING

\$6.45 fee per credit. EMP courses are offered online only. To access your online course go to The Rock from www.rrcc.edu

EMP 101 Emergency Management 3
32086 470 Full Term* ONLINE Fair-Klikus

EMP 105 Emergency Planning 3
32087 470 Full Term* ONLINE Wold

EMP 107 Emerg Op Center & Comm 3
32088 470 Full Term* ONLINE Hodges

EMP 242 Effective Communication 3
32089 470 Full Term* ONLINE White

EMP 247 Decision Making in a Crisis 3
32981 470 Full Term* ONLINE Faculty

EMP 291 Public Information Officer 3
32090 470 Full Term* ONLINE White

ENG-ENGLISH

\$6.45 fee per credit.

If students have an ACT English score (earned within the last two years) of 18 or higher, they may enroll in ENG 121.

If the ACT English score is below 18 or if students do not have an ACT English score, they must take the ACCUPLACER assessment test and achieve the scores listed below in order to enroll in the following:

ENG 030: Writing Skills 0 - 49 Reading Skills 0 - 39

ENG 060: Writing Skills 50 - 69 Reading Skills 40 - 61

ENG 090: Writing Skills 70 - 94 Reading Skills 62 - 79

ENG 121 or higher: Pre-requisite of ENG 090 or equivalent assessment scores (Accuplacer 95, ACT English 18) and REA 090 or equivalent assessment scores (Accuplacer 80).

ENG 121 English Composition I : CO1 3 GT
Prerequisites: ENG 090 (grade C or higher)

30308 470 Full Term* ONLINE Marsh
30309 471 Full Term* ONLINE Smith
30636 472 Full Term* ONLINE French
31421 473 Full Term* ONLINE Nelson
32401 474 Full Term* ONLINE Gray

COURSE# CRN# Section	COURSE TITLE Dates	CREDITS	TRANSFER Instructor
ENG 122	English Composition II: CO2	3	GT
Prerequisites: ENG 121 (grade C or higher).			
30324 470	Full Term* ONLINE		Braziller
30325 471	Full Term* ONLINE		Galik
30659 472	Full Term* ONLINE		Weller
31422 473	Full Term* ONLINE		Hill
ENG 131	Technical Writing I	3	
Prerequisites: ENG 090 (grade C or higher).			
31705 470	Full Term* ONLINE		Faculty
ENG 221	Creative Writing I	3	
Pre-/or Co-req: ENG 121 (C or higher)			
32016 470	Full Term* ONLINE		French

ENY-ENERGY TECHNOLOGY

Fees \$6.45 per credit.

ENY 101	Intro to EnergyTechnologies	3	
32136 470	Full Term* ONLINE		Rossel
Plus one Saturday for lab at RRCC. Date to be announced.			

FST-FIRE SCIENCE TECHNOLOGY

\$6.45 fee per credit.

FST 106	Fire Prevention	3	
Pre-requisite: ENG 090 or equivalent assessment scores (Accuplacer 95, ACT English 18).			
30533 470	Full Term* ONLINE		Floyd
FST 201	Instructional Methodology	3	
Prerequisites: FST 100 and 102, or permission of instructor. Accelerated course.			

Accelerated (1st 7.5 week session)

30537 470	1/21-3/12 ONLINE		Brown
drop date: 1/27; withdraw date: 2/28			

FST 202	Strategy & Tactics I	3	
Prerequisites: FST 102, 104, and 107, or permission of instructor. This class is an online course. Some class sessions may be arranged.			
30538 470	Full Term* ONLINE		Floyd

FST 204	Principles of Code Enforcement	3	
Prerequisites: FST 102, 104, 105, 106 or permission of instructor. This is an accelerated class.			
31207 470	Full Term* ONLINE		Brown

FST 205	Fire Investigation I	3	
30539 470	Full Term* ONLINE		Rodrigues

FST 206	Fire Co Superv and Leadership	3	
Prerequisites: ENG 121, FST 102, 202, or permission of instructor.			
31209 470	Full Term* ONLINE		Brown

FST 251	Legal Aspects of Fire Service	3	
33299 470	Full Term* ONLINE		Gilgren

FST 253	NIMS	3	
Accelerated (2nd 7.5 week session)			
30905 470	3/13-5/13 ONLINE		Gilgren
drop date: 3/20; withdraw date: 5/1			

FST 257	Fire Department Administration	3	
Prerequisite: FST 206.			
31208 470	Full Term* ONLINE		Brown

FST 289	Capstone-Fire Service Mgmt	3	
Permission from instructor required.			
32267 470	Full Term* ONLINE		Brown

COURSE# CRN# Section	COURSE TITLE Dates	CREDITS	TRANSFER Instructor
-------------------------	-----------------------	---------	------------------------

GEO-GEOGRAPHY

Registration for all GT Pathway courses requires successful completion of ENG 090 (grade "C" or higher) or equivalent assessment scores (Accuplacer 95, ACT English 18).

GEO 105	World Regional Geography: SS2	3	GT
30475 470	Full Term* ONLINE		Mayberry
GEO 106	Human Geography: SS2	3	GT
32662 470	Full Term* ONLINE		Zeeman

HIS-HISTORY

Registration for all GT Pathway courses requires successful completion of ENG 090 (grade "C" or higher) or equivalent assessment scores (Accuplacer 95, ACT English 18).

HIS 101	Western Civ:Antiquity-1650 HI1	3	GT
30480 470	Full Term* ONLINE		Howell
HIS 201	US History to Reconst: HI1	3	GT
30488 470	Full Term* ONLINE		Nicholas
HIS 202	US History since Civil War:HI1	3	GT
30490 470	Full Term* ONLINE		Pawlek
HIS 225	Colorado History: HI1	3	GT
32045 470	Full Term* ONLINE		Orday
32700 471	3/4-5/13 ONLINE		Orday
Late start 10 week online.			
drop date: 3/13; withdraw date: 4/28			
HIS 247	20th Century World History:HI1	3	GT
30494 470	Full Term* ONLINE		Berman

HPR-HEALTH CARE PROVIDER

\$6.45 fee per credit.

HPR 106	Law & Ethics for Health Prof	2	
31162 470	Full Term* ONLINE		Ivory
HPR 178	Medical Terminology	2	
30460 470	Full Term* ONLINE		Vroman
32314 471	Full Term* ONLINE		Faculty

HUM-HUMANITIES

Registration for all GT Pathway courses requires successful completion of ENG 090 (grade "C" or higher) or equivalent assessment scores (Accuplacer 95, ACT English 18).

HUM 115	World Mythology: GT-AH2	3	GT
32702 470	Full Term* ONLINE		Berman
REQUIRED Corequisite: REA 090-040 (CRN 33098) College Prep Reading. Hybrid class: Combines classroom and online elements.			

HWE-HEALTH AND WELLNESS

Fees \$6.45 per credit.

HWE 100	Human Nutrition	3	
30467 470	Full Term* ONLINE		Krems
31303 471	Full Term* ONLINE		Krems

COURSE#	COURSE TITLE	CREDITS	TRANSFER
CRN# Section	Dates		Instructor

LIT-LITERATURE

Registration for all LIT courses requires successful completion of ENG 090 (grade C or higher) or the equivalent assessment score: Accuplacer 95+ (writing) or ACT 18+.

LIT 115	Intro to Literature I: AH2	3	GT
30332 470	Full Term* ONLINE		French

Prerequisite: ENG 090 or CCR 092 (grade C or higher) or equivalent assessment score

MAN-MANAGEMENT

MAN 116	Principles of Supervision	3	
33211 470	Full Term* ONLINE		Laverty

MAN 117	Time Management	1	
32359 470	4/1-5/6 ONLINE		Kerrigan

Online compressed course
drop date: 4/5; withdraw date: 4/28

MAN 215	Organizational Behavior	3	
32537 470	3/13-5/13 ONLINE		Tenhulzen

Accelerated (2nd 7.5 week session)
Late start course.
drop date: 3/20; withdraw date: 5/1

MAN 226	Principles of Management	3	
32051 470	Full Term* ONLINE		Thomas

MAN 230	Corporate Responsibility	3	
32664 470	1/21-3/12 ONLINE		Armellino

Accelerated (1st 7.5 week session)
drop date: 1/27; withdraw date: 2/28

MAN 275	Sp T:Align Tech w/Bus Strategy	3	
33086 470	Full Term* ONLINE		Murdock

MAR-MARKETING

MAR 216	Principles of Marketing	3	
32052 470	3/13-5/13 ONLINE		Tierney

Accelerated (2nd 7.5 week session)
drop date: 3/20; withdraw date: 5/1

MAR 240	International Marketing	3	
33295 470	1/21-3/12 ONLINE		Tenhulzen

Accelerated (1st 7.5 week session)
drop date: 1/27; withdraw date: 2/28

MAT-MATHEMATICS

\$6.45 fee per credit.

Students must achieve the scores listed below on the Accuplacer assessment test or the ACT Math score (earned within the last two years) listed in order to enroll in the following:

- MAT 045: Accuplacer AR 24-56
- MAT 060: Accuplacer AR 57-120
- MAT 090: Accuplacer EA 45-60
- MAT 099/108: Accuplacer EA 61-84
- MAT 107: Accuplacer EA 45-60
- MAT 120/155/156: Accuplacer EA 85-120 or ACT 19
- MAT 121: Accuplacer EA 85-120 or ACT 23
- MAT 135: Accuplacer EA 85-120 or ACT 21

MAT 045	Compress Pre Alg w/Basic Math	4	
32954 470	Full Term* ONLINE		Niehoff

This is an online class that requires MyMathLab. For more info, contact Tom Niehoff at tom.niehoff@rrcc.edu

COURSE#	COURSE TITLE	CREDITS	TRANSFER
CRN# Section	Dates		Instructor

MAT 060	Pre-Algebra	3	
30170 470	Full Term* ONLINE		Niehoff

Prerequisite: Appropriate math assessment score
This is an online class that requires MyMathLab. For more info, contact Tom Niehoff at tom.niehoff@rrcc.edu

31814 471	Full Term* ONLINE		Niehoff
-----------	-------------------	--	---------

This is an online class that requires MyMathLab. For more info, contact Tom Niehoff at tom.niehoff@rrcc.edu

MAT 090	Introductory Algebra	4	
30178 470	Full Term* ONLINE		Barchers

Prerequisite: MAT 060 (C or higher)

31742 471	Full Term* ONLINE		Barchers
32767 472	Full Term* ONLINE		Barchers

MAT 099	Intermediate Algebra	4	
31737 470	Full Term* ONLINE		Duncan

Prerequisite: MAT 090 (C or higher)
MyMathLab required. For more info, contact Heather Duncan at heather.duncan@rrcc.edu

31727 471	Full Term* ONLINE		Sohl
-----------	-------------------	--	------

MyMathLab required. For more info, contact Dan Sohl at dan.sohl@rrcc.edu

MAT 107	Career Math	3	
31146 470	Full Term* ONLINE		Duncan

Prerequisite: MAT 060 (C or higher)
This is an online course. MyMathLab required. All exams will be taken at the RRCC Testing Center or at another approved testing center. For info, contact Heather Duncan at heather.duncan@rrcc.edu

MAT 120	Math for Liberal Arts: MA1	4	GT
30182 470	Full Term* ONLINE		Duncan

Prerequisite: MAT 090 (B or higher) or MAT 099 (C or higher)
This is an online course. MyMathLab required. All exams will be taken at the RRCC Testing Center or at another approved testing center. For info, contact Heather Duncan at heather.duncan@rrcc.edu

MAT 121	College Algebra : MA1	4	GT
30194 470	Full Term* ONLINE		Faulhaber

Prerequisite: MAT 099 (C or higher). Graphing calculator required.
This is an online course. MyMathLab required. All exams will be taken at the RRCC Testing Center or at another approved testing center. For more info, contact Craig Faulhaber at craig.faulhaber@rrcc.edu

31740 471	Full Term* ONLINE		Faulhaber
-----------	-------------------	--	-----------

This is an online course. MyMathLab required. All exams will be taken at the RRCC Testing Center or at another approved testing center. For more info, contact Craig Faulhaber at craig.faulhaber@rrcc.edu

MAT 122	College Trigonometry: MA1	3	GT
30199 470	Full Term* ONLINE		Calderone

Prerequisite: MAT 121 (C or higher). Graphing calculator required.
This is an online course. MyMathLab required. All exams will be taken at the RRCC Testing Center or at another approved testing center. For info, contact Marty Calderone at marty.calderone@rrcc.edu

MAT 135	Intro to Statistics: MA1	3	GT
30206 470	Full Term* ONLINE		Cudworth

Prerequisite: MAT 099 (C or higher). Graphing calculator required.
MyMathLab required. All exams will be taken at the RRCC Testing Center or at another approved testing center. For info, contact Paige Cudworth at paige.cudworth@rrcc.edu

COURSE# CRN# Section	COURSE TITLE Dates	CREDITS	TRANSFER Instructor
-------------------------	-----------------------	---------	------------------------

MGD-MULTIMEDIA GRAPHIC DESIGN

\$6.45 fee per credit.

MGD 118	Digital Color Theory	3	
Prerequisite: MGD 101 Intro to Computer Graphics or permission from instructor.			
32350 470	Full Term* ONLINE		Jagunich

MGD 268	Business for Creatives	3	
32893 470	Full Term* ONLINE		Clements

MOT-MEDICAL OFFICE TECHNOLOGY

\$6.45 fee per credit. Web based courses in this prefix may also be available through CCCOnline. Please check www.online.org for more information. Open enrollment with the following acceptance requirement: Proof of Accuplacer test with Reading Comprehension of 80 or above, or English 121 or Bachelor's degree required. If you are an MA seeking a certificate or degree you must take a HPR 102/CPR class and submit immunizations. In order to participate in the clinical portion of this program and therefore complete the program, ALL students must complete a criminal background check. See program advisor for more information.

MOT 110	Medical Office Administration	4	
Prerequisite: ENG 090 (grade of C or higher).			

Accelerated (1st 7.5 week session)			
32071 470	1/21-3/12 ONLINE		Tillapaugh
Co-requisite: MOT 120.			
drop date: 1/27; withdraw date: 2/28			

MOT 120	Medical Office Financial Mgmt	3	
----------------	--------------------------------------	----------	--

Accelerated (2nd 7.5 week session)			
32072 470	3/13-5/13 ONLINE		Tillapaugh
drop date: 3/20; withdraw date: 5/1			

MOT 130	Insurance Billing and Coding	3	
----------------	-------------------------------------	----------	--

Pre-requisite: HPR 178, MOT 120.			
32080 470	Full Term* ONLINE		Hardin

MUS-MUSIC

\$6.45 fee per credit.

Registration for all GT Pathway courses requires successful completion of ENG 090 (grade "C" or higher) or equivalent assessment scores (Accuplacer 95, ACT English 18).

MUS 100	Intro to Music Theory I	3	
32268 470	Full Term* ONLINE		Tapia

MUS 106	Songwriting	3	
32973 470	Full Term* ONLINE		Studinger
A knowledge of music fundamentals is recommended.			

MUS 120	Music Appreciation: AH1	3	GT
----------------	--------------------------------	----------	-----------

Accelerated (1st 7.5 week session)			
30502 470	1/21-3/12 ONLINE		Bigelow
drop date: 1/27; withdraw date: 2/28			

Accelerated (2nd 7.5 week session)			
31211 471	3/13-5/13 ONLINE		Bigelow
drop date: 3/20; withdraw date: 5/1			

32564 472	Full Term* ONLINE		Dorris
-----------	-------------------	--	--------

MUS 121	Music Hist MdvI-Classical: AH1	3	GT
----------------	---------------------------------------	----------	-----------

Accelerated (1st 7.5 week session)			
33320 470	1/21-3/12 ONLINE	Bigelow	
drop date: 1/27; withdraw date: 2/28			

MUS 122	Music Hist Romantic-Prsnt: AH1	3	GT
----------------	---------------------------------------	----------	-----------

Accelerated (2nd 7.5 week session)			
31462 470	3/13-5/13 ONLINE		Bigelow
drop date: 3/20; withdraw date: 5/1			

COURSE# CRN# Section	COURSE TITLE Dates	CREDITS	TRANSFER Instructor
-------------------------	-----------------------	---------	------------------------

PHI-PHILOSOPHY

Registration for all GT Pathway courses requires successful completion of ENG 090 (grade "C" or higher) or equivalent assessment scores (Accuplacer 95, ACT English 18).

PHI 111	Intro to Philosophy: AH3	3	GT
31691 471	Full Term* ONLINE		Winter

PHI 112	Ethics: AH3	3	GT
30617 470	Full Term* ONLINE		Mabey

PHI 214	Philosophy of Religion: AH3	3	GT
Meets one of Regis University Religious Studies Requirements for School of Professional Studies.			

30368 470	Full Term* ONLINE		Anderson
-----------	-------------------	--	----------

PHI 218	Environmental Ethics: GT-AH3	3	GT
31811 470	Full Term* ONLINE		Mabey
33325 471	Full Term* ONLINE		Allbright

PHO-PHOTOGRAPHY

\$6.45 fee per credit.

PHO 122	Photo-Image Capture II	3	
----------------	-------------------------------	----------	--

Prerequisite: ART 139 or PHO 120			
32764 470	Full Term* ONLINE		Clements

POS-POLITICAL SCIENCE

POS 105	Intro to Political Science:SS1	3	GT
----------------	---------------------------------------	----------	-----------

Accelerated (2nd 7.5 week session)			
31957 470	3/13-5/13 ONLINE		Sara
drop date: 3/20; withdraw date: 5/1			

POS 111	American Government : SS1	3	GT
----------------	----------------------------------	----------	-----------

Accelerated (1st 7.5 week session)			
30065 470	1/21-3/12 ONLINE		Sara
drop date: 1/27; withdraw date: 2/28			

PSY-PSYCHOLOGY

Registration for all GT Pathway courses requires successful completion of ENG 090 (grade "C" or higher) or equivalent assessment scores (Accuplacer 95, ACT English 18).

PSY 101	General Psychology I: SS3	3	GT
30019 470	Full Term* ONLINE		Cummings
32282 471	Full Term* ONLINE		Buzogany

PSY 102	General Psychology II : SS3	3	GT
30022 470	Full Term* ONLINE		Buckingham

PSY 235	Human Growth & Developmnt: SS3	3	GT
30027 470	Full Term* ONLINE		Tallent
30028 471	Full Term* ONLINE		Cummings

PSY 249	Abnormal Psychology: SS3	3	GT
31964 470	Full Term* ONLINE		Buzogany

* Full Term date range: 1/21 – 5/13
drop date: 2/5; withdraw date: 4/22

COURSE#	COURSE TITLE	CREDITS	TRANSFER
CRN# Section	Dates		Instructor

RTE-RADIOLOGIC TECHNOLOGY

Enrollment in RTE courses, except for RTE 101 and RTE 255, is limited to students who have been accepted into the Radiologic Technology program. Please visit the program website at www.rrcc.edu/medicalimaging/ for application procedures and admissions criteria. \$6.45 fee per credit. Additional fees required for Internships. In order to participate in the clinical portion of this program, and therefore complete the program, the student must complete a criminal background check. See program advisor for more information. All classroom based courses contain an online component, Internet access required.

RTE 101	Introduction to Radiography	2	
30378 470	Full Term* ONLINE		Faculty
32786 471	Full Term* ONLINE		Faculty
RTE 240	Principles of CT Imaging	3	
32416 470	Full Term* ONLINE		Smith
RTE 255	Multiplanar Sectional Imaging	2	
31409 470	Full Term* ONLINE		Trombly
32184 471	Full Term* ONLINE		Blevins

SOC-SOCIOLOGY

Registration for all GT Pathway courses requires successful completion of ENG 090 (grade "C" or higher) or equivalent assessment scores (Accuplacer 95, ACT English 18).

SOC 101	Intro to Sociology I : SS3	3	GT
30902 470	Full Term* ONLINE		Faculty
<i>Accelerated (2nd 7.5 week session)</i>			
30926 472	3/13-5/13 ONLINE		Stablein
<i>drop date: 3/20; withdraw date: 5/1</i>			
SOC 205	Soc Of Family Dynamics:SS3	3	GT
32264 470	Full Term* ONLINE		Stablein
SOC 231	Sociology-Deviant Behavior:SS3	3	GT
31754 470	Full Term* ONLINE		Stablein

COURSE#	COURSE TITLE	CREDITS	TRANSFER
CRN# Section	Dates		Instructor

THE-THEATRE

Fees \$6.45 per credit. (For Dance see DAN.) Registration for all GT Pathway courses require successful completion of ENG 090 (grade "C" or higher) or equivalent assessment scores (Accuplacer 95, ACT English 18).

THE 105	Theatre Appreciation: AH1	3	GT
33142 470	Full Term* ONLINE		Kato

WQM-WATER QUALITY MANAGEMENT

\$6.45 fee per credit.

WQM 100	Introduction to Water Quality	3	
33328 470	Full Term*		Faculty
WQM 105	Specific Calcs-Water Qual Mgmt	4	
33329 470	Full Term*		Faculty
WQM 109	Water Distribution	3	
32038 470	Full Term*		
WQM 118	Wastewater Collection Systems	3	
33330 470	Full Term*		Faculty
WQM 122	Basic Elec-Water Quality Sys	4	
33331 470	Full Term*		Faculty
WQM 126	Safety & Security Systems	3	
33332 470	Full Term*		Faculty
WQM 130	Water Chemistry	3	
33333 470	Full Term*		Faculty
WQM 200	Hydraulics-Water Quality Mgmt	4	
33334 470	Full Term*		Faculty
WQM 217	Disinfect Tech-Water Qual Syst	4	
33335 470	Full Term*		Faculty

CRN#	COURSE#	COURSE TITLE	CREDITS	TRANSFER	
				Session 1	Session 2

CRN#	COURSE#	COURSE TITLE	CREDITS	TRANSFER	
				Session 1	Session 2

CCConline

For more information: www.cconline.org. Colorado Community Colleges Online is a consortium that combines online enrollment from the 13 community colleges around the state.

Many CCCOnline courses require digital access to electronic materials. For applicable courses, digital access is \$49.00 per course.

To access your CCCOnline classes, login to The Rock, available from the Red Rocks website: www.rrcc.edu.

Spring 2014	Session I (15 weeks)	Session II (10 weeks)
Classes Begin	January 27, 2014	March 3, 2014
Last Day to Add	January 29, 2014	March 4, 2014
Last Day to Drop	February 11, 2014	March 13, 2014
Last Day to Withdraw	April 21, 2014	April 28, 2014
Last Day of Class	May 10, 2014	May 10, 2014

Sign up through Red Rocks Community College for credit.

AAA-ACADEMIC ACHIEVEMENT

32768	AAA 099	Active Learning Skills	1	*	
-------	---------	------------------------	---	---	--

ACC-ACCOUNTING

30633	ACC 101	Fundamentals of Accounting	3	*	
31602	ACC 101	Fundamentals of Accounting	3	*	
31242	ACC 115	Payroll Accounting	3	*	
33274	ACC 115	Payroll Accounting	3	*	
30637	ACC 121	Accounting Principles I	4	*	
30769	ACC 121	Accounting Principles I	4	*	
30638	ACC 122	Accounting Principles II	4	*	
30770	ACC 122	Accounting Principles II	4	*	
33273	ACC 125	Computerized Accounting	3	*	
30639	ACC 131	Income Tax	3	*	
32091	ACC 135	Spreadsheet Apps/ Accounting	3	*	
30640	ACC 211	Intermediate Accounting I	4	*	
30641	ACC 212	Intermediate Accounting II	4	*	
32753	ACC 215	Acct Info Systems & eBusiness	3	*	
32418	ACC 216	Govt & Not-for-profit Acct	3	*	
30642	ACC 226	Cost Accounting	3	*	

ANT-ANTHROPOLOGY

30643	ANT 101	Cultural Anthropology : SS3	3	*	GT
30771	ANT 101	Cultural Anthropology : SS3	3	*	GT
30644	ANT 111	Physical Anthropology : SS3	3	*	GT
30772	ANT 111	Physical Anthropology : SS3	3	*	GT
32092	ANT 225	Anthropology of Religion	3	*	
32096	ANT 225	Anthropology of Religion	3	*	

ART-ART

30646	ART 110	Art Appreciation: AH1	3	*	GT
30773	ART 110	Art Appreciation: AH1	3	*	GT
30647	ART 111	Art Hist Ancient/ MedievGT-AH1	3	*	GT
30774	ART 111	Art Hist Ancient/ MedievGT-AH1	3	*	GT
30648	ART 112	Art Hist Renaiss/1900:GT-AH1	3	*	GT
31603	ART 112	Art Hist Renaiss/1900:GT-AH1	3	*	GT

AST-ASTRONOMY

30649	AST 101	Astronomy I w/Lab: SC1	4	*	GT
30775	AST 101	Astronomy I w/Lab: SC1	4	*	GT
30650	AST 102	Astronomy II w/Lab: SC1	4	*	GT
30937	AST 102	Astronomy II w/Lab: SC1	4	*	GT

BIO-BIOLOGY

30651	BIO 105	Science of Biology w/Lab: SC1	4	*	GT
30776	BIO 105	Science of Biology w/Lab: SC1	4	*	GT
30652	BIO 106	Basic Anatomy And Physiology	4	*	
30653	BIO 111	Gen College Biology I/Lab: SC1	5	*	GT
30777	BIO 111	Gen College Biology I/Lab: SC1	5	*	GT
30654	BIO 112	Gen College Biology II/Lab:SC1	5	*	GT
30655	BIO 201	Human Anatomy&Phys w/Lab I:SC1	4	*	GT
30656	BIO 202	Human Anatomy&Phys II/Lab :SC1	4	*	GT
30657	BIO 204	Microbiology w/Lab: SC1	4	*	GT
30778	BIO 204	Microbiology w/Lab: SC1	4	*	GT
31243	BIO 216	Pathophysiology	4	*	
30658	BIO 221	Botany w/Lab: SC1	5	*	GT

BUS-BUSINESS

30660	BUS 115	Introduction to Business	3	*	
30779	BUS 115	Introduction to Business	3	*	
30780	BUS 120	Introduction to E-Commerce	3	*	
30661	BUS 216	Legal Environment of Business	3	*	
30781	BUS 216	Legal Environment of Business	3	*	
30662	BUS 217	Bus Communication/Rept Write	3	*	
30782	BUS 217	Bus Communication/Rept Write	3	*	
30663	BUS 226	Business Statistics	3	*	
30783	BUS 226	Business Statistics	3	*	

CHE-CHEMISTRY

30664	CHE 101	Intro to Chemistry I/Lab: SC1	5	*	GT
30785	CHE 101	Intro to Chemistry I/Lab: SC1	5	*	GT
30665	CHE 102	Intro to Chemistry II/Lab: SC1	5	*	GT
30666	CHE 111	Gen College Chem I/Lab: SC1	5	*	GT
30786	CHE 111	Gen College Chem I/Lab: SC1	5	*	GT
30667	CHE 112	Gen College Chem II/Lab: SC1	5	*	GT
32115	CHE 112	Gen College Chem II/Lab: SC1	5	*	GT

CIS-COMPUTER INFORMATION SYSTEMS

30668	CIS 115	Intro to Computer Info Sys	3	*	
30787	CIS 115	Intro to Computer Info Sys	3	*	
30669	CIS 118	Intro PC Applications	3	*	
30788	CIS 118	Intro PC Applications	3	*	
32391	CIS 135	Complete PC Word Processing	3	*	
32405	CIS 135	Complete PC Word Processing	3	*	
30670	CIS 145	Complete PC Database	3	*	
32406	CIS 145	Complete PC Database	3	*	
30671	CIS 155	PC Spreadsheet Concepts	3	*	
32407	CIS 155	PC Spreadsheet Concepts	3	*	
30672	CIS 240	Database Design & Development	3	*	
30673	CIS 267	Mgmt of Information Systems	3	*	
30674	CIS 268	Systems Analysis and Design I	3	*	

CRN#	COURSE#	COURSE TITLE	CREDITS	TRANSFER	
				Session 1	Session 2

CRN#	COURSE#	COURSE TITLE	CREDITS	TRANSFER	
				Session 1	Session 2

CNG-COMPUTER NETWORKING TECHNOLOGY

30675	CNG 101	Intro to Networking	3	*	
30789	CNG 102	Local Area Networks	3		*
31596	CNG 104	Intro to TCP/IP	3	*	
32104	CNG 209	MS Server Active Direct Config	4	*	
32109	CNG 210	MS Network Infrastruct Config	4	*	
30923	CNG 211	Windows Configuration:Windows7	3	*	
31597	CNG 212	Manage MS Windows Svr Environ	4	*	

COM-COMMUNICATION

31590	COM 115	Public Speaking	3	*	
31591	COM 125	Interpersonal Communication	3	*	
31592	COM 125	Interpersonal Communication	3		*

CRJ-CRIMINAL JUSTICE

30676	CRJ 110	Intro to Criminal Justice	3	*	
32724	CRJ 110	Intro to Criminal Justice	3		*
30686	CRJ 125	Policing Systems	3	*	
32737	CRJ 125	Policing Systems	3		*
30687	CRJ 135	Judicial Function	3	*	
32725	CRJ 135	Judicial Function	3		*
30688	CRJ 145	Correctional Process	3	*	
32726	CRJ 145	Correctional Process	3		*
32093	CRJ 205	Principles of Criminal Law	3	*	
32727	CRJ 205	Principles of Criminal Law	3		*
30689	CRJ 210	Constitutional Law	3	*	
32738	CRJ 210	Constitutional Law	3		*
30690	CRJ 220	Human Rel/Social Conflict	3	*	
32728	CRJ 220	Human Rel/Social Conflict	3		*
30691	CRJ 230	Criminology	3	*	
32739	CRJ 230	Criminology	3		*
32110	CRJ 236	CRJ Research Methods	3	*	
32740	CRJ 236	CRJ Research Methods	3		*
32387	CRJ 257	Victimology	3	*	
32741	CRJ 257	Victimology	3		*

CSC-COMPUTER SCIENCE

32392	CSC 105	Computer Literacy	3	*	
31593	CSC 154	Visual Basic.net Programming	3	*	
30693	CSC 160	Computer Science I: (Language)	4	*	
30694	CSC 161	Computer Science II: C++	4	*	
32403	CSC 230	C Programming: Platform	3	*	
31607	CSC 240	Java Programming	3		*

CWB-COMPUTER WEB

30695	CWB 110	Cmplt Web Author: HTML	3	*	
30790	CWB 110	Cmplt Web Author: HTML	3		*
30791	CWB 130	Web Editing Tools: Dreamweaver	3		*

ECE-EARLY CHILDHOOD EDUCATION

30696	ECE 101	Intro to Early Childhood Educ	3	*	
30792	ECE 101	Intro to Early Childhood Educ	3		*
30697	ECE 102	Intro to ECE Lab Techniques	3	*	
30793	ECE 103	Guidance Strategies Yng Child	3		*
30698	ECE 111	Infant/Toddler Theory/Practice	3	*	
32486	ECE 111	Infant/Toddler Theory/Practice	3		*
31598	ECE 112	Infant/Toddler Lab Tech	3	*	
30699	ECE 125	Science/Math & the Young Child	3	*	
30794	ECE 126	Art and the Young Child	2		*
32755	ECE 127	Music/Movement for Children	1		*
31606	ECE 191	School Age Theory and Practice	3		*
30700	ECE 205	Nutrition, Health and Safety	3	*	
30795	ECE 205	Nutrition, Health and Safety	3		*
30701	ECE 220	Curriculum Methods Techniques	3	*	
30925	ECE 220	Curriculum Methods Techniques	3		*
31862	ECE 225	Language & Cognition	3		*
31244	ECE 226	Creativity and the Young Child	3		*
32404	ECE 238	Child Growth and Development	3	*	
32408	ECE 238	Child Growth and Development	3		*
30702	ECE 240	Admin of ECE Programs	3	*	
30703	ECE 241	Admin:Human Relations ECE	3	*	
30704	ECE 260	The Exceptional Child	3	*	
31856	ECE 260	The Exceptional Child	3		*

ECO-ECONOMICS

30705	ECO 201	Prin of Macroeconomics: SS1	3	*	GT
30796	ECO 201	Prin of Macroeconomics: SS1	3		GT
30706	ECO 202	Prin of Microeconomics: SS1	3	*	GT
30797	ECO 202	Prin of Microeconomics: SS1	3		GT

EDU-EDUCATION

31239	EDU 134	TESL to Adult Learners	3		*
31594	EDU 221	Introduction to Education	3	*	
32756	EDU 222	Effective Teaching	1		*

ENG-ENGLISH

30707	ENG 090	Basic Composition	3	*	
30798	ENG 090	Basic Composition	3		*
30708	ENG 121	English Composition I : CO1	3	*	GT
30799	ENG 121	English Composition I : CO1	3		GT
30709	ENG 122	English Composition II: CO2	3	*	GT
30800	ENG 122	English Composition II: CO2	3		GT
30710	ENG 131	Technical Writing I	3	*	
30801	ENG 131	Technical Writing I	3		*
32388	ENG 201	English Composition III: CO3	3	*	GT
30711	ENG 221	Creative Writing I	3	*	
30802	ENG 221	Creative Writing I	3		*
31513	ENG 222	Creative Writing II	3	*	
32757	ENG 222	Creative Writing II	3		*

ENV-ENVIRONMENTAL SCIENCE

30919	ENV 101	Environmental Sci w/Lab: SC1	4	*	GT
-------	---------	------------------------------	---	---	----

FRE-FRENCH

30712	FRE 111	French Language I	5	*	
30803	FRE 111	French Language I	5		*
31599	FRE 112	French Language II	5	*	
31857	FRE 211	French Language III: AH4	3	*	GT
32111	FRE 212	French Language IV: AH4	3	*	GT

CRN#	COURSE#	COURSE TITLE	CREDITS	TRANSFER	
				Session 1	Session 2

GEO-GEOGRAPHY

30713	GEO 105	World Regional Geography: SS2	3	*	GT
30804	GEO 105	World Regional Geography: SS2	3	*	GT
32094	GEO 106	Human Geography: SS2	3	*	GT
32097	GEO 106	Human Geography: SS2	3	*	GT

GER-GERMAN

30714	GER 111	German Language I	5	*	
32409	GER 111	German Language I	5	*	
30715	GER 112	German Language II	5	*	
32112	GER 211	German Language III : AH4	3	*	GT

GEY-GEOLOGY

30716	GEY 111	Physical Geology w/Lab: SC1	4	*	GT
30805	GEY 111	Physical Geology w/Lab: SC1	4	*	GT

HIS-HISTORY

30717	HIS 101	Western Civ:Antiquity-1650 HI1	3	*	GT
30806	HIS 101	Western Civ:Antiquity-1650 HI1	3	*	GT
30718	HIS 102	Western Civ: 1650-Present HI1	3	*	GT
30807	HIS 102	Western Civ: 1650-Present HI1	3	*	GT
32393	HIS 111	The World: Antiquity-1500: HI1	3	*	GT
32394	HIS 111	The World: Antiquity-1500: HI1	3	*	GT
32395	HIS 112	The World: 1500-Present: HI1	3	*	GT
32396	HIS 112	The World: 1500-Present: HI1	3	*	GT
30719	HIS 201	US History to Reconst: HI1	3	*	GT
30808	HIS 201	US History to Reconst: HI1	3	*	GT
30720	HIS 202	US History since Civil War:HI1	3	*	GT
30809	HIS 202	US History since Civil War:HI1	3	*	GT
30784	HIS 225	Colorado History: HI1	3	*	GT
31245	HIS 225	Colorado History: HI1	3	*	GT

HPR-HEALTH CARE PROVIDER

30721	HPR 178	Medical Terminology	2	*	
30810	HPR 178	Medical Terminology	2	*	

HUM-HUMANITIES

32095	HUM 115	World Mythology: GT-AH2	3	*	GT
32751	HUM 115	World Mythology: GT-AH2	3	*	GT
30722	HUM 121	Humanities: Early Civ: GT-AH2	3	*	GT
30811	HUM 121	Humanities: Early Civ: GT-AH2	3	*	GT
30723	HUM 122	Humanities: Mediev-Mod: GT-AH2	3	*	GT
30812	HUM 122	Humanities: Mediev-Mod: GT-AH2	3	*	GT
30724	HUM 123	Humanities: Modern Wrld:GT-AH2	3	*	GT
31246	HUM 123	Humanities: Modern Wrld:GT-AH2	3	*	GT

HWE-HEALTH AND WELLNESS

30725	HWE 100	Human Nutrition	3	*	
30813	HWE 100	Human Nutrition	3	*	

JOU-JOURNALISM

32744	JOU 225	Internet Media	3	*	
32759	JOU 225	Internet Media	3	*	
32745	JOU 231	Intro to Public Relations	4	*	
32758	JOU 231	Intro to Public Relations	4	*	
32746	JOU 241	Feature and Magazine Writing	3	*	
32419	JOU 241	Feature and Magazine Writing	3	*	

CRN#	COURSE#	COURSE TITLE	CREDITS	TRANSFER	
				Session 1	Session 2

LIT-LITERATURE

30726	LIT 115	Intro to Literature I: AH2	3	*	GT
30814	LIT 115	Intro to Literature I: AH2	3	*	GT
30727	LIT 201	Wrld Literature to 1600:GT-AH2	3	*	GT
30815	LIT 201	Wrld Literature to 1600:GT-AH2	3	*	GT
31247	LIT 202	World Lit After 1600:GT-AH2	3	*	GT
32390	LIT 202	World Lit After 1600:GT-AH2	3	*	GT
30728	LIT 211	Amer Lit to Civil War: GT-AH2	3	*	GT
31858	LIT 212	Amer Lit Aft Civil War:GT-AH2	3	*	GT
30729	LIT 221	British Lit to 1770: GT-AH2	3	*	GT
31248	LIT 222	British Lit Since 1770: GT-AH2	3	*	GT
32113	LIT 225	Intro to Shakespeare: AH2	3	*	GT
30730	LIT 255	Children's Literature	3	*	
30816	LIT 255	Children's Literature	3	*	

MAN-MANAGEMENT

32114	MAN 200	Human Resource Management I	3	*	
31250	MAN 200	Human Resource Management I	3	*	
30731	MAN 216	Small Business Management	3	*	
30817	MAN 216	Small Business Management	3	*	
30732	MAN 226	Principles of Management	3	*	
30818	MAN 226	Principles of Management	3	*	

MAR-MARKETING

31251	MAR 111	Principles of Sales	3	*	
32116	MAR 111	Principles of Sales	3	*	
30733	MAR 216	Principles of Marketing	3	*	
30819	MAR 216	Principles of Marketing	3	*	

MAT-MATHEMATICS

30921	MAT 030	Fundamentals of Mathematics	2	*	
32729	MAT 045	Compress Pre Alg w/Basic Math	4	*	
30920	MAT 060	Pre-Algebra	3	*	
30922	MAT 060	Pre-Algebra	3	*	
30734	MAT 090	Introductory Algebra	4	*	
30820	MAT 090	Introductory Algebra	4	*	
31859	MAT 099	Intermediate Algebra	4	*	
31863	MAT 099	Intermediate Algebra	4	*	
30735	MAT 107	Career Math	3	*	
30736	MAT 120	Math for Liberal Arts: MA1	4	*	GT
30737	MAT 121	College Algebra : MA1	4	*	GT
30821	MAT 121	College Algebra : MA1	4	*	GT
30738	MAT 122	College Trigonometry: MA1	3	*	GT
30739	MAT 123	Finite Mathematics: MA1	4	*	GT
30740	MAT 125	Survey of Calculus: MA1	4	*	GT
30741	MAT 135	Intro to Statistics: MA1	3	*	GT
30822	MAT 135	Intro to Statistics: MA1	3	*	GT
31237	MAT 155	Integrated Math I	3	*	
31253	MAT 156	Integrated Math II	3	*	
31254	MAT 166	Pre-Calculus: MA1	5	*	GT
30742	MAT 201	Calculus I: MA1	5	*	GT
30743	MAT 202	Calculus II : MA1	5	*	GT
31595	MAT 255	Linear Algebra	3	*	

MGD-MULTIMEDIA GRAPHIC DESIGN

32749	MGD 102	Introduction To Multimedia	3	*	
31630	MGD 102	Introduction To Multimedia	3	*	
31860	MGD 111	Adobe Photoshop I	3	*	
31864	MGD 111	Adobe Photoshop I	3	*	
32750	MGD 112	Adobe Illustrator I	3	*	
31631	MGD 112	Adobe Illustrator I	3	*	
31861	MGD 114	Adobe InDesign	3	*	
31632	MGD 141	Web Design I	3	*	
32105	MGD 143	Motion Graphic Design I:Softwr	3	*	

CRN# COURSE# COURSE TITLE CREDITS TRANSFER
 Session 1 Session 2

MUS-MUSIC

32754	MUS 100	Intro to Music Theory I	3	*	
30744	MUS 120	Music Appreciation: AH1	3	*	GT
30823	MUS 120	Music Appreciation: AH1	3		* GT
31255	MUS 121	Music Hist Mdl-Classical: AH1	3	*	GT
31256	MUS 122	Music Hist Romantic-Prsnt: AH1	3	*	* GT
32389	MUS 125	History of Jazz: GT-AH1	3	*	GT

NUR-NURSING

30824	NUR 101	Pharmacology Calculations	1		*
-------	---------	---------------------------	---	--	---

PHI-PHILOSOPHY

30745	PHI 111	Intro to Philosophy: AH3	3	*	GT
30825	PHI 111	Intro to Philosophy: AH3	3		* GT
30746	PHI 112	Ethics: AH3	3	*	GT
30826	PHI 112	Ethics: AH3	3		* GT
30747	PHI 113	Logic: AH3	3	*	GT
31608	PHI 113	Logic: AH3	3		* GT
30748	PHI 115	World Religions-West: AH3	3	*	GT
30749	PHI 116	World Religions-East: AH3	3	*	GT
31600	PHI 205	Business Ethics	3	*	GT
31257	PHI 214	Philosophy of Religion: AH3	3	*	GT

PHY-PHYSICS

30750	PHY 105	Conceptual Physics w/Lab: SC1	4	*	GT
31604	PHY 105	Conceptual Physics w/Lab: SC1	4		* GT
30751	PHY 111	Physics Alg-Based I/Lab: SC1	5	*	GT
31605	PHY 111	Physics Alg-Based I/Lab: SC1	5		* GT
30752	PHY 112	Physics Alg-Based II/Lab: SC1	5	*	GT
30753	PHY 211	Physics Calc-Based I/Lab: SC1	5	*	GT
30754	PHY 212	Physics Calc-Based II/Lab: SC1	5	*	GT

POS-POLITICAL SCIENCE

30755	POS 105	Intro to Political Science:SS1	3	*	GT
30827	POS 105	Intro to Political Science:SS1	3		* GT
30756	POS 111	American Government : SS1	3	*	GT
30828	POS 111	American Government : SS1	3		* GT
30757	POS 125	Amer.State/Local Govt: GT-SS1	3	*	GT
31258	POS 205	International Relations: SS1	3	*	GT
32117	POS 205	International Relations: SS1	3		* GT

PSY-PSYCHOLOGY

30758	PSY 101	General Psychology I: SS3	3	*	GT
30829	PSY 101	General Psychology I: SS3	3		* GT
30759	PSY 102	General Psychology II : SS3	3	*	GT
30830	PSY 102	General Psychology II : SS3	3		* GT
31231	PSY 226	Social Psychology: SS3	3	*	GT
31233	PSY 226	Social Psychology: SS3	3		* GT
30760	PSY 235	Human Growth & Developmnt: SS3	3	*	GT
30831	PSY 235	Human Growth & Developmnt: SS3	3		* GT
31259	PSY 237	Child & Adolescent Psychology	3	*	GT
31260	PSY 237	Child & Adolescent Psychology	3		* GT
30924	PSY 238	Child Development: SS3	3	*	GT
32129	PSY 238	Child Development: SS3	3		* GT
30761	PSY 249	Abnormal Psychology: SS3	3	*	GT
30832	PSY 249	Abnormal Psychology: SS3	3		* GT

CRN# COURSE# COURSE TITLE CREDITS TRANSFER
 Session 1 Session 2

REA-READING

31235	REA 090	College Preparatory Reading	3	*	
31236	REA 090	College Preparatory Reading	3		* GT

RUS-RUSSIAN

31601	RUS 111	Russian Language I	5	*	GT
31875	RUS 112	Russian Language II	5	*	GT

SCI-SCIENCE

32410	SCI 155	Integrated Sci I w/Lab: SC1	4	*	GT
32721	SCI 156	Integrated Sci II w/Lab: SC1	4	*	GT

SOC-SOCIOLOGY

30762	SOC 101	Intro to Sociology I : SS3	3	*	GT
30833	SOC 101	Intro to Sociology I : SS3	3		* GT
30763	SOC 102	Intro to Sociology II: SS3	3	*	GT
30834	SOC 102	Intro to Sociology II: SS3	3		* GT
31232	SOC 231	Sociology-Deviant Behavior:SS3	3	*	GT
31234	SOC 231	Sociology-Deviant Behavior:SS3	3		* GT

SPA-SPANISH

30764	SPA 111	Spanish Language I	5	*	GT
30835	SPA 111	Spanish Language I	5		* GT
30765	SPA 112	Spanish Language II	5	*	GT
30836	SPA 112	Spanish Language II	5		* GT
30766	SPA 211	Spanish Language III: AH4	3	*	GT
31261	SPA 211	Spanish Language III: AH4	3		* GT
30767	SPA 212	Spanish Language IV : AH4	3	*	GT

Red Rocks Community College - Lakewood Campus Map

Environmental Training Center

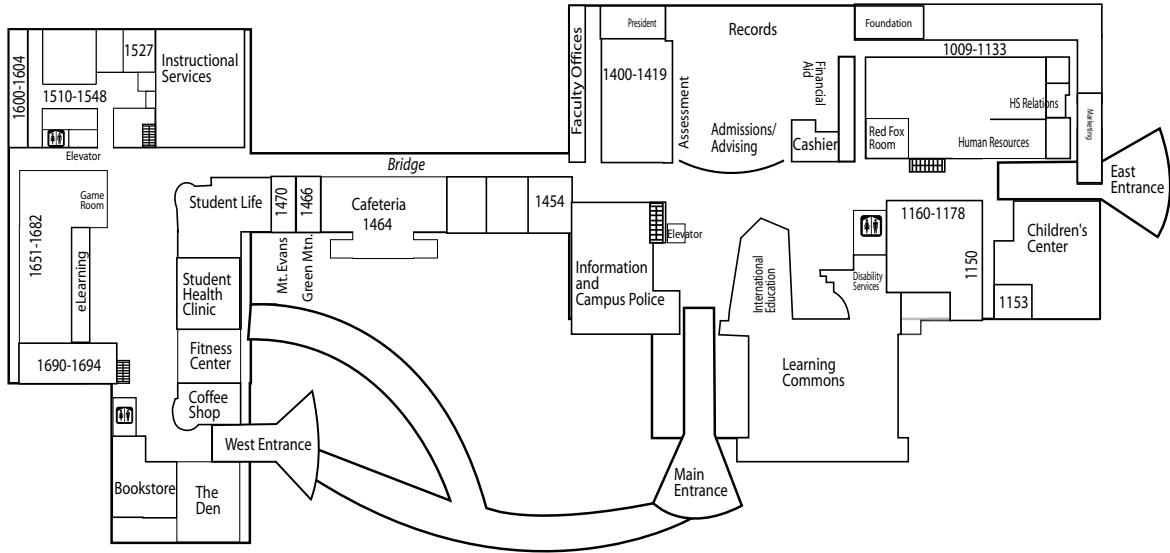

Ground Floor

- #2
 - #3
 - #4
 - #1
 - #6
 - #5
- Annex Buildings Accessible from 2nd Level

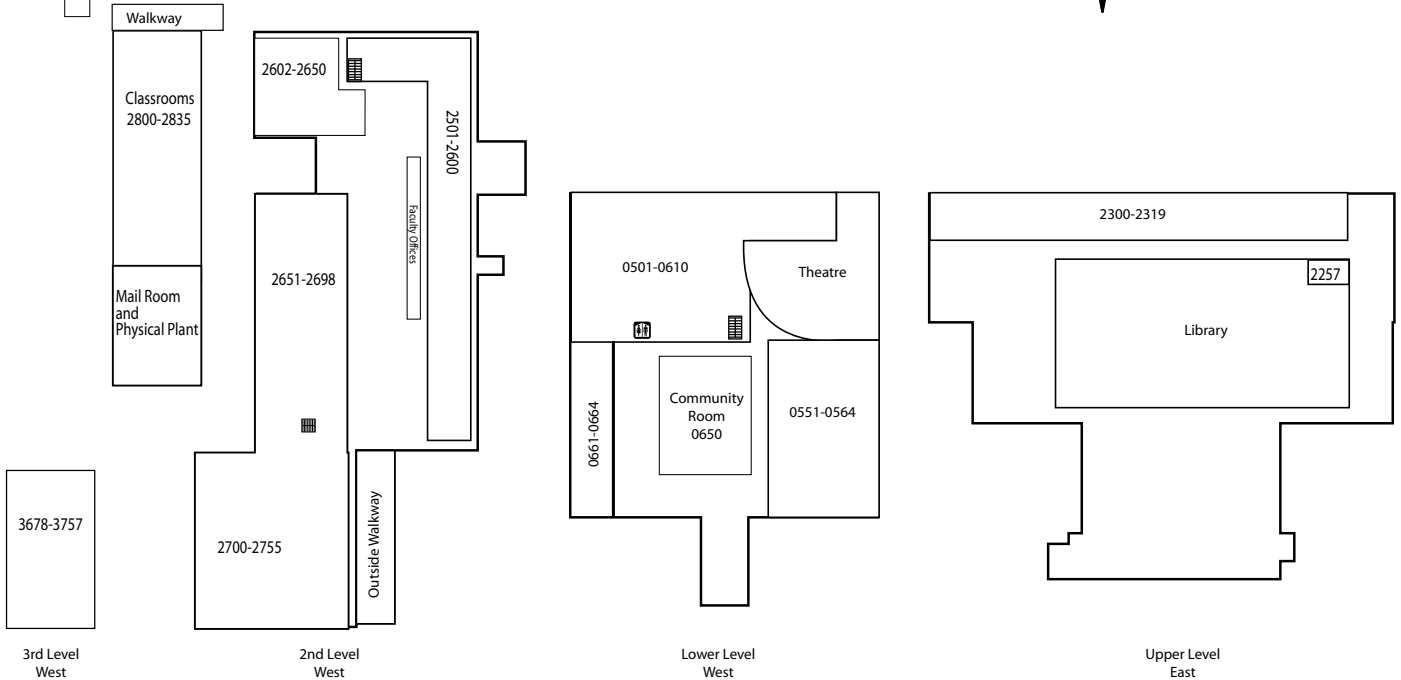

3rd Level West

2nd Level West

Lower Level West

Upper Level East

* Full Term date range: 1/21 – 5/13
drop date: 2/5; withdraw date: 4/22

GO PLACES

TRANSFER TO COLORADO WOMEN'S COLLEGE



"At Colorado Women's College, I learned practical skills and invaluable knowledge that helped me land my dream job in California. I am now the director at a successful promotional company that handles public relations for Chelsea Handler and other celebrities."

Eva Magdalenski // Assistant at Chelsea Handler Inc.
Director of Operations, Borderline Amazing Productions

FIND YOUR PLACE

Call 1.855.468.6892 to discover how you may be awarded a scholarship that will **cover half your tuition.**



UNIVERSITY of
DENVER

COLORADO WOMEN'S COLLEGE

Our degree programs are designed to boost your career, leading you to graduate with a prestigious University of Denver diploma.

7 & 10-week classes available days, evenings, weekends, or online.

Quick, transfer credit evaluations

82 PERCENT
SAY IT'S WORTH IT.

Colorado Women's College graduates say the financial investment was worth it.



Maximize Your Transfer Credits and Earn Your Bachelor's Degree

100% ONLINE

- 100% online**
- 8 WEEK** TERMS ACCELERATE TIME TO GRADUATION
- NO** SET CLASS TIMES AND LOCATIONS
- CLASSES START EVERY **4 WEEKS**
- 90** credits transfer

Colorado State University-Global Campus, the nation's first fully accredited 100% online public university, provides the knowledge and skills you need to advance your career. You can use the credits you've already earned to complete your bachelor's degree with the quality, flexibility, and affordability you need as a working adult.

A **\$500 scholarship** is available for every student who applies to CSU-Global within one year of earning their associate's degree at Red Rocks Community College with a GPA of 3.00 or higher. **Call today to learn more!**

As a Red Rocks Community College student, CSU-Global can offer you:

- Guaranteed admission after completing your A.A., A.S., A.A.S., or A.G.S.
- Articulation agreements for a smooth transition into a bachelor's degree program
- Up to 90 total credits accepted in transfer including 64 credits from community colleges
- Credit By Exam and Prior Learning Assessment options to help you finish your degree faster
- A Tuition Guarantee that locks in your rate from your first class until you graduate



Colorado State University
GLOBAL CAMPUS

TANZANIA FIELD TRIP

SPRING 2014



HIGHLIGHTS:

- ▶ Wildlife Safaris in the best National Parks including–The Serengeti, Tarangire, and Lake Manyara
- ▶ Two Day Exploration of Ngorogoro Crater
- ▶ Three Day Exploration of Serengeti National Park
- ▶ Tour Olduvai Gorge and “the cradle of mankind”
- ▶ Visits to small local villages
- ▶ Experience Maasai lands and lifestyle
- ▶ Travel across multiple vegetation zones
- ▶ Lions, giraffes, elephants, rhinos, zebras, monkeys, and amazing birds!

BIOLOGY AND ANTHROPOLOGY IN TANZANIA!

TRIP DURATION:

Tuesday May 20–Thursday May 29

EIGHT CLASSROOM SESSIONS:

9 am–Noon. Fridays; Jan 24–May 9, and one post-trip meeting June 6

TRIP COST: \$5320

Includes–airfare, ground transportation, accommodations, activities, meals, visa free for US Passport holders, and comprehensive travel insurance including emergency medical protection.

Excludes–tuition and fees (\$1000 for 8 credits with COF) books (\$50) any vaccination costs, gratuities for guides, spending money.

\$500 non-refundable deposit reserves your spot (first come-first serve basis). Limit 18 students. Contact kelly.worden@rrcc.edu for payment and enrollment instructions.

BIO 275:

Tanzania Field Biology (4 credits)

ANT 275:

Tanzania Trip (4 credits)



FOR MORE INFORMATION CONTACT:

Chris Howell 303-914-6551
Steve Kaye 303-914-6200
Kelly Worden 303-914-6447

chris.howell@rrcc.edu
steve.kaye@rrcc.edu
kelly.worden@rrcc.edu

www.rrcc.edu/studyabroad