

RED ROCKS COMMUNITY COLLEGE

SUMMER 2015

SCHEDULE



LAKESWOOD

ARVADA

ONLINE

 FALL ON REVERSE

ARE YOU READY FOR A CHANGE?

Do you take your faith seriously and want to impact those around you, whether it's through starting a business, leading music, or traveling overseas? Look no further. At Colorado Christian University, you'll enter into a close-knit community while also forming relationships with professors who help you become more of who God created you to be.

You'll get personalized service to guide you through the transfer process, including transcript review, transferring credits, and creating a plan so that you can finish your degree.

We have tons of missions and ministry opportunities, Division II athletics, and apartment-style living waiting for you.

Find out more today at ccu.edu/admissions.
Or, call our office at 303-963-3200.
Use promo code **CHANGE** and apply for **FREE**.

COLORADO
CHRISTIAN
UNIVERSITY

Follow these 9 steps to become a student

- 1 Apply for Admission, the College Opportunity Fund (COF), and Financial Aid.
- 2 Complete the Red Rocks 101 Online Orientation (required).
- 3 Provide transcripts from any previously attended colleges.
- 4 Satisfy assessment requirements.
- 5 Meet with an academic advisor.
- 6 Register for classes.
- 7 Get your RRCC Student ID card on the Lakewood or Arvada campus.
- 8 Activate your student email account.
- 9 Activate your refund card.

What else should you do?

1. Purchase books and supplies. The RRCC Bookstore, located on the Lakewood campus, is your source for all of your educational materials, including those for CCCOnline classes. Books can be ordered and delivered to the Arvada campus with adequate notice.
Information: 303.914.6232 or www.rrcc.bncollege.com

2. Apply for a Red Rocks Community College Foundation scholarship.
Information: 303.914.6426 or www.rrcc.edu/foundation.

3. Check-in with Accessibility Services. If you are a student with a disability, contact Accessibility Services for support and/or accommodations.
Information: 303.914.6733 or www.rrcc.edu/accessibility-services

4. Stay current with RRCC. "Like us" on Facebook and sign up with Twitter and you'll never miss free food, events, or guest speakers visiting campus.

Campus Closure/Emergency Notifications

Students and staff have the option to be included in the Emergency Alert Notification List when emergency conditions or bad weather require either of the Red Rocks campuses to be closed. The notification settings can be found under the Welcome tab at "The Rock." Please enter the phone number(s) you would like to include in the Emergency Alert Notification List. In the event of a campus closure due to weather or an emergency due to an imminent threat, you will be notified immediately. You may update your phone numbers at any time.

Red Rocks Community College is exempt from the State Inclement Weather Policy and our campuses may remain open while other state government offices close. If either campus is to be closed for an entire day, every effort will be made to reach a decision by 5:30 a.m. If a campus is to close for the evening, every effort will be made to have a decision by 4:00 p.m.

Information: 303.914.6600 or www.rrcc.edu/campus-closure



TRANSFER SCHOLARSHIPS FOR ARTISTS

TRANSFER SCHOLARSHIP

PROGRAM	SCHOLARSHIP AMT
CONTEMPORARY MUSIC, FILM, PERFORMING ARTS, PHOTOGRAPHY, OR STUDIO ARTS	43% off of your tuition
ARTS MANAGEMENT, CREATIVE WRITING, DIGITAL ARTS, OR GRAPHIC DESIGN	28% off of your tuition

And you can qualify for our EARLY ACTION AWARD

REQUIREMENTS	AWARD AMT
<p>Complete the following by April 17, 2015:</p> <ul style="list-style-type: none"> » submit your application and be admitted » accept your offer of admission » submit your enrollment and housing deposit(or waiver) » visit our campus » submit your FAFSA 	<p>up to \$2,000 every year</p>

Apply now for our September 1, 2015 start at SANTAFEUNIVERSITY.EDU

1-877-732-5977



SANTA FE University of Art and Design
SANTAFEUNIVERSITY.EDU

All scholarships are subject to eligibility requirements outlined at santafeuniversity.edu

Find information on costs, occupation types, completion rates, and median loan debt for these programs at santafeuniversity.edu/academics/program-data. Santa Fe University of Art and Design is accredited by The Higher Learning Commission, www.ncahlc.org.



Table of Contents Summer 2015

Academic Calendar	4
Campus Locations	6
Admissions and Enrollment	7–10
Tuition and Fees	11
Tuition Payment	12
Financial Aid/Scholarships	13
Campus/Student Services	14–18
Degrees & Certificates at RRCC	19
Transferring to a Four-Year College	20
Guarantee Transfer Courses	21
Campus Directory	22
How to Read the Schedule of Courses	23
SUMMER COURSES	
Arvada Campus	25
Lakewood Campus	27
Options (Weekend, Accelerated, Self-Paced, Hybrid/Blended, and Online)	46

Disclaimer

The contents of this schedule represent the most current information available at the time of publication. However, during the period of time covered by this schedule, it is reasonable to expect changes to be made with respect to this information without prior notice.

Non-Discrimination Notice

Red Rocks Community College is committed to diversity in its people and programs. The College is an equal opportunity educational institution which prohibits all forms of discrimination and harassment including those that violate federal and state law, or the State Board for Community Colleges and Occupational Education Board Policies 3-120 and/or 4-120. The College does not discriminate on the basis of race, creed, color, sex/gender, sexual orientation, gender identity or expression, religion, age, national origin or ancestry, pregnancy status, veteran’s status, genetic information, physical and/or mental disability or any other category protected by applicable law in its employment practices or education programs. Red Rocks Community College will take appropriate steps to ensure that the lack of English language skills will not be a barrier to admission and/or participation in vocational education programs.

The College has designated Dr. Bill Dial, Executive Director of Human Resources as its Affirmative Action Officer/Title IX Administrator/Equal Opportunity Administrator with the responsibility to coordinate its civil rights compliance activities and grievance procedures. For information, contact: Dr. Bill Dial, Executive Director of Human Resources, Title IX Administrator, Title VII/Equal Opportunity Administrator, ADA/Section 504 Administrator, PO Box 17, 13300 West Sixth Avenue, Lakewood, CO 80228-1255. Telephone: 303.914.6298. Email: bill.dial@rrcc.edu

Gainful Employment Information

The US Department of Education requires colleges to disclose a variety of information for any financial aid eligible program that “prepares students for gainful employment in a recognized occupation.” The information provided here is the best available to us but represents one year’s data only. However, we hope that this information is helpful to our current students and to prospective students as they make their career and educational choices. www.rrcc.edu/gainful-employment

Programs approved by the State Board for Community Colleges and Occupational Education and Colorado Community College System, 9101 E. Lowry Blvd., Building #959 • Denver, CO 80230 • Information: 303.620.4000

Accredited by the Higher Learning Commission of the North Central Association of Colleges and Schools, 30 N. LaSalle St., Suite 2400, Chicago, IL 60602-2504 • Information: 1.800.621.7440

Summer 2015

Summer 2015 Registration begins	April 6, 2015
Fall 2015 Registration begins	April 6, 2015
Interim May Day Sessions begin (one- or two-week sessions)	May 13, 2015
No classes after 5:00 p.m.	May 22, 2015
No classes; Memorial Day Holiday (both campuses closed)	May 23–May 25, 2015
International Student Orientation	May 26, 2015
Tuition payment due for registration on or before June 1*	June 1, 2015
<i>(If you register and do not drop your class you may be responsible for payment.)</i>	
Full term 8- and 9-week Sessions begin	June 1, 2015
Last day to add full term 8- and 9-week class; without instructor approval	June 5, 2015
Application deadline for Summer Graduation	June 10, 2015
Deadline for petition for residency reclassification	June 10, 2015
Deadline for credit/audit changes for 8- and 9-week classes	June 10, 2015
Last day to add 8- and 9-week classes with instructor approval	June 10, 2015
Last day to drop 8- and 9-week classes and initiate a tuition refund.*	June 10, 2015
Tuition payment due for registration after June 1*	June 10, 2015
<i>(If you register and do not drop your class you may be responsible for payment.)</i>	
No classes; Independence Day Holiday (both campuses closed)	July 3–July 5, 2015
Last day to withdraw from 8-week classes (you will be responsible for full payment)	July 16, 2015
Last day to withdraw from 9-week classes (you will be responsible for full payment)	July 21, 2015
8-week Summer Session ends	July 26, 2015
9-week Summer Session ends	August 2, 2015
Summer Sessions end	August 2, 2015
Final tuition payment due for summer	August 2, 2015
Full-term summer grades are due	August 7, 2015

Fall 2015

Fall 2015 Registration begins	April 6, 2015
Tuition payment due for fall session (for registration on or before Aug. 3)	August 3, 2015
<i>(If you register and do not drop your class, you may be responsible for payment.)</i>	
International Student Orientation	August 13, 2015
New Student Welcome Night (Lakewood campus)	August 18, 2015
15-week weekend classes begin	August 21, 2015
15-week session begins* (classes begin throughout the fall)	August 24, 2015
7.5-week Accelerated Session I (August 24–October 14)	August 24, 2015
Arvada campus Welcome Week	August 24–28, 2015
Last day to add a 15-week class; without instructor approval	August 28, 2015
No classes after 5:00 pm	September 4, 2015
No classes; Labor Day Weekend (both campuses closed)	September 5–7, 2015
Application Deadline for Fall Graduation	September 9, 2015
Last day to add a 15-week class; with instructor approval	September 9, 2015
Deadline for credit/audit changes for 15-week classes	September 9, 2015
Deadline to petition for residency reclassification	September 9, 2015
Last day to drop 15-week classes and initiate a tuition refund	September 9, 2015
Tuition payment due for registration after August 3	September 9, 2015
<i>(If you register and do not drop your class, you may be responsible for payment.)</i>	
7.5-week Accelerated Session II (October 15–December 15)	October 15, 2015
No classes; All-College Development Day	October 20, 2015
Spring 2016 Registration begins	November 2, 2015
Last day to withdraw from 15-week classes (you will be responsible for full payment)	November 17, 2015
No classes; Fall Break (both campuses open)	November 23–29, 2015
Thanksgiving Holiday (both campuses closed)	November 26, 2015
Fall Session ends	December 15, 2015
Final tuition payment due for fall	December 15, 2015
Full-term fall grades are due	December 20, 2015

* Certain classes meet outside the regular semester dates. Drop and withdrawal dates vary for each of these classes, depending on the starting date and the length of the class. See individual course listings in the schedule for drop and withdrawal dates.

RED ROCKS OPTIONS

WEEKEND COLLEGE

ACCELERATED

SELF-PACED

FLEX

HYBRID

RRCC ONLINE

CCCONLINE

The RRCC Lakewood campus and Arvada campus offer a wide selection of scheduling options to meet your needs

For information call: 303.914.6444 or visit: www.rrcc.edu/options

Weekend College Courses

page 70

Need to go to school only on weekends? Check out our course listing of the variety classes available beginning Fridays at 5:00 pm through Sunday. Most weekend classes are also accelerated.

Accelerated Courses

page 74

When your schedule doesn't permit a full-term class, try one of our accelerated classes. You'll find a variety of classes to meet your scheduling needs. Be sure to check-out Weekend College classes for other accelerated options.

Self-Paced/Flex Courses

page 77

Working with an instructor, you'll design your own schedule. Self-paced courses provide a great amount of flexibility and the opportunity to study when you have the most time to study.

Hybrid/Blended Courses

page 78

Hybrid/Blended courses, at RRCC, are courses that combine on-campus classroom instruction with online learning components and/or out-of-class activities. Hybrid/Blended learning is for students who wish to combine the flexibility of face-to-face instruction with activities such as online collaborative discussions, group projects, and/or other out-of-class assignments. In a Hybrid/Blended course, traditional face-to-face instruction will be reduced but not entirely eliminated. Internet access and an email address are required for the online course activities.

RRCC Online Courses

page 80

Online courses provide Red Rock's students with the opportunity to take classes from home. Students log in to a dedicated server and ask questions of their teachers, share information with fellow students, and complete reading assignments, homework, and tests.

CCCONline Courses

page 86

Colorado Community Colleges Online (CCCONline) provides community colleges throughout the state the ability to offer a wide range of online classes to their students. If you don't find the course you need on the Lakewood or Arvada campus, visit www.cconline.org.

► **Waitlist Registration is available. See page 8 for details.**

For more information, please visit the waitlist FAQ's: www.rrcc.edu/admissions/waitlist

Lakewood Campus



**13300 W. 6th Avenue
Lakewood, CO 80228-1255
303.914.6600**

Established in 1969, Red Rocks Community College has been providing high quality academic programs for over 40 years. More than 15,000 students per year choose RRCC to get a jump start on a bachelor's degree, earn an associate degree or certificate, update their skills, or enhance their lives. In addition to our campus locations, students can choose from hundreds of online courses. Our top-notch academics have been accredited by the Academic Quality Improvement Program of the North Central Association of Colleges and Schools. Plus specific programs such as Physician Assistant and Early Childhood Education have earned additional accreditation. RRCC courses are taught by highly-skilled instructors who are experts in their fields.

The RRCC campus in Lakewood lies on a 140-acre hillside near 6th Avenue and Indiana Street—minutes from downtown Denver. Not only is our location convenient, the rolling hills of our grounds make for beautiful views and supports an active community. Our campus features a sand volleyball court, combined tennis/basketball court, and a rock climbing wall. In addition, our Student Life department offers something for every interest—Phi Theta Kappa honor society, student government, guest lectures, movies, and dozens of clubs centered around academics, outdoors, culture, and hobbies.

In Fall 2012, the Lakewood campus opened a student health clinic, staffed by Physician and Medical Assistants. And in 2013, the RTD Light Rail West Line completed a stop near the campus at the 6th Avenue Service Road and Arbutus Drive.

Lakewood Campus Services

- Academic Advising
- Accessibility Services
- Admissions/Registration
- Assessment Center
- Assistive Technology Lab
- Behavioral Health Counseling
- Bookstore
- Cafeteria and Coffee Shop
- Career Counseling
- Cashier's Office
- Children's Center
- Connect to Success Services
- Financial Aid Office
- Fitness Center
- Learning Commons
- Library
- Student Employment
- Student Health Clinic
- Student Project Center
- Student Records
- Tutoring (free for RRCC students)

Lakewood Campus Hours: See the Campus Directory on page 22.

Arvada Campus



**5420 Miller Street
Arvada, CO 80002-3069
303.914.6010**

The RRCC Arvada Campus lies just northwest of the intersection of Interstate -70 and Kipling Street. The Arvada campus offers innovative scheduling options Mondays through Saturdays in a helpful and friendly atmosphere. You can apply for admission, meet with an advisor, receive career counseling, register for classes, take college placement tests, and receive financial aid assistance.

The Learning Commons is the centerpiece of the campus which houses the computer commons, assessment, online writing support and library services, tutorial services, career resources, and study areas with wireless Internet access. The Arvada campus is home to the Medical Imaging program (Ultrasound and X-Ray Technology), Holistic Health program, and Consortium for HealthCare Education Online (CHEO) hybrid courses. Courses offered range from biology to Yoga Teacher training, including guaranteed transfer general education courses and basic skills courses in English and mathematics. Students are able to earn an AA degree by taking all their classes at Arvada. The range of classes offered at this campus also allows students to meet the requirements of other programs, to take prerequisite courses, and to take classes that enrich their lives.

NEW for Fall 2015—Introduction to Social Work. This course can be taken in conjunction with an Associate of Arts, emphasis in Social Work, which is transferable to Metropolitan State University of Denver, with a Bachelor of Science in Social Work.

Arvada Campus Services

- Academic Advising
- Accessibility Services (by appointment only)
- Admissions and Registration
- Assessment Center
- Behavioral Health Counseling (by appointment only)
- Career Counseling
- Connect to Success Services (by appointment only)
- Financial Aid
- Health Career Coaching
- Learning Commons/Computer Commons
- Library (Some services available)
- Tutoring (free for RRCC students)

Arvada Campus and Learning Commons Hours:

Monday-Thursday	8 a.m. - 9 p.m.
Friday	8 a.m. - 10 p.m.*
Saturday	8 a.m. - 5 p.m.
Sunday	Closed

* Please visit www.rrcc.edu/arvada for updated hours.

Getting Started

RRCC welcomes anyone 17 years of age or older, who can benefit from our instructional programs and courses, including high school graduates, non-graduates, or students in grades 9–12 who are currently enrolled in a high school Concurrent Enrollment program. Students younger than age 17 who are not in a Concurrent Enrollment program may apply for a waiver of the age requirement through the office of the Vice President for Student Success. *

Admission does not ensure acceptance into a particular course or program.

Some programs have limited space and special admissions procedures. Applicants for these programs must contact the appropriate department.

Admission Steps

1. Apply for Admission, the College Opportunity Fund (COF) and Financial Aid

- Go to www.rrcc.edu/admissions
- Click on "Apply Now" and follow the directions to complete your application. (We will attempt to notify you of your status, via email, within three business days.)

Apply for the College Opportunity Fund (COF).

- All Colorado residents should complete this application: www.rrcc.edu/college-opportunity-fund (click on "sign up here!"). This is the state paid portion of your tuition which benefits all Colorado resident students.

Apply for financial aid and attend a Financial Aid orientation.

- **Information: 303.914.6600 or www.rrcc.edu/financial-aid**

2. Complete the Red Rocks 101 Online Orientation (required).

- **www.rrcc.edu/orientation**

3. Transfer to RRCC

- Please visit our Student Records web page for more information: **www.rrcc.edu/student-records**

4. Satisfy assessment requirements

- No appointment is required when taking a placement test. Study guides available at www.rrcc.edu/assessment/accuplacer-study-guides.
- For exemption from taking the placement test, please visit the Assessment web page for more information at **www.rrcc.edu/assessment**.
- **Lakewood campus 303.914.6600**
Arvada campus 303.914.6010

5. Meet with an academic advisor, career planner, or navigator.

- Explore your degree/certificate options
- Identify required courses in order to register for your classes
- Map out your plan to transfer to a Colorado four-year institution
- Approaching graduation? Make sure you're on track
- **Information: www.rrcc.edu/advising or 303.914.6600**

6. Register for classes.

- Register in person (both Lakewood and Arvada campuses) or register online:
Go to www.rrcc.edu
Click on "The Rock"
Enter your 'S' number and password
Click on the "Student" tab
Click on 'Add or Drop Classes.' Follow directions to register for your classes.
- **Information: www.rrcc.edu/admissions or 303.914.6600**

7. Get your RRCC Student ID card. (Student IDs are not issued to students taking *only* online courses)

- You will need a photo ID and a copy of your current schedule which you can get online or in Admissions.
- **Information: www.rrcc.edu/student-life or 303.914.6370**

8. Activate your student email account.

- Your Red Rocks email will be your primary communication tool while enrolled at RRCC
- **Information: www.rrcc.edu/admissions/student-email**

9. Activate your refund card

- Look for your Higher One card in the mail about a week after you register for classes. This card will be used to select a refund preference. You may choose to apply your financial aid or any other refund to this card by selecting to have an electronic funds transfer to your own bank account, or having a check mailed to your address on file with the college. The card is used to select this choice, so it is important that you look for the card and activate it when it arrives!

What else should you do?

Purchase books and supplies.

- The RRCC Bookstore, located on the Lakewood campus, is your source for all of your educational materials, including those for CCCOnline classes.
- **Information: www.rrcc.bncollege.com or 303.914.6232**

Apply for a Red Rocks Community College Foundation scholarship

- **Information: 303.914.6426 or www.rrcc.edu/foundation**

If you are a student with a disability, contact Accessibility Services for support or accommodations.

- **Information: 303.914.6733**

Stay current with RRCC.

- "Like Us" on Facebook and sign up with Twitter. You will never miss notices of free food, events, or guest speakers visiting campus.

Notification of Rights Under FERPA for Postsecondary Institutions

The Family Educational Rights and Privacy Act (FERPA) affords you certain rights with respect to your education records. To learn more, see the college catalog or the RRCC Student Handbook.

Information: Student Records, 303.914.6600

* The Director of Enrollment Services reviews any questions regarding admission. Any admission that is based on false statements or documents may be reversed. Credits for classes completed under these circumstances may be revoked. The college may review your enrollment if you do not appear to be profiting from instruction or if your enrollment poses a hazard to yourself or others.

Student ID #/PIN

Red Rocks Community College assigns you a computer-generated ID which will protect the confidentiality of your social security number, thereby protecting your identity and privacy. Social security numbers are not used as the "identifier" for students. Your ID number is eight digits beginning with an "S".

Example: S01234567

You will receive your "S" number after you have applied.

If you are a continuing student, you may obtain your "S" number by completing the following:

1. Go to www.rrcc.edu
2. Click on "**The Rock**"
3. Click on **Lost student number?** in the "Need Help?" area of the log in window.
4. If you have forgotten your password, click on **Forgot password?** in the "Need Help?" area of the log in window.

Colorado Residents: Apply For and Authorize the College Opportunity Fund (COF).

There are two (2) steps:

Step One is to **create the account** - you only have to do this once.

During the online college application process you may choose to allow RRCC to apply for COF on your behalf. However, you will still need to complete Step Two below. If you do not want RRCC to apply for COF on your behalf, complete one of the following:

- Go to rrcc.edu/cof, click on Sign up for COF, Apply Now.

OR

- Complete steps 1-7 below through "The Rock."

1. Go to www.rrcc.edu
2. Select the "The Rock" icon found in the Log In section
3. Enter your Student Number
4. Enter your Password (The first time you access this account you will use your birth date (mmddyy). You will then be directed to answer a security question and change your password.)
5. Click on the Student Finance tab
6. Click on Apply for COF under Payment Options
7. Click on Apply for a Stipend - Follow the directions for creating a 'stipend' account.

Tips: Do not enter dashes for your social security number. When entering your user name and password, **DO NOT USE special characters such as _ ^ & #.**

You should see "**Congratulations – Print this Page**" when you have applied successfully.

Step Two is to **authorize the use of this funding toward your tuition** - allowing Red Rocks Community College to accept these funds on your behalf. You may stop by the Admissions desk to activate your COF authorization. Or complete the following eight steps.

1. Please go to the RRCC website at www.rrcc.edu
2. Click on "**The Rock**"
3. Enter your Student Number
4. Enter your Password
5. Click on the Student Finance tab
6. Click on Authorize COF for this term under Payment Options
7. Select a Term and click Submit
8. Select "**☐**" I choose to Authorize use of my COF stipend for all eligible credits for this term and all future terms" (single click shows changes have been saved)

If you have questions regarding the College Opportunity Fund, please contact:

Email: cof@rrcc.edu

Phone: 303.914.6600 • **Fax:** 303.989.6919

Register or Add Classes Online

1. Go to www.rrcc.edu
2. Click on "**The Rock**"
3. Enter your **Student Number**
4. Enter your password. If you do not remember your password, click on **Forgot password?** in the "Need Help?" area of the log in window.
5. Click on the **Student** tab
6. Under Registration Tools, click on **Add or Drop Classes**
7. Select the appropriate term, and click "**Submit**"
8. Follow directions at the top of the page. (Note: You can enter the CRN #s of the courses you would like in the boxes, or you can do a course search if you do not know the CRN. The CRN # is the first five digit number in the course listing. For example: 36340 would be the CRN for Astronomy 101)
9. Remember to authorize the College Opportunity Fund (COF) if you have not previously selected Lifetime Authorization.
10. You can view your bill by clicking on the **Student Finance** tab, under **Payment Options, View Tuition Bill.**

► Waitlist Registration

Wait listing will be available for:

- Summer: full term 8- and 9- week courses
- Fall, full-term courses; session 1 and session 2 accelerated courses

When a space becomes available in the waitlisted course, the first student on the waitlist will receive an automated email from RRCC to his/her school-issued email account with the notification that a space is now available. The student then has a 24 hour window in which to register for the course. If the student does not register for the course within the 24 hour window, he/she will be dropped from the waitlist and the next student on the waitlist will receive a notification email.

For more information, please visit the waitlist FAQ's at: www.rrcc.edu/admissions/waitlist

It is critical that you have your student email account activated and that you are actively monitoring it during the waitlist process. Your student email can be easily accessed through our student portal "The Rock."

For more information on your student email account, go to: www.rrcc.edu/admissions/student-email

Drop and Withdraw Dates

All adds, drops, and withdrawals must be initiated in Admissions or by students online. Drop and withdrawal dates can be found by following these steps:

1. Go to www.rccc.edu
2. Click on "The Rock"
3. Enter your **Student Number**
4. Enter your password. If you do not remember your password, click on **Forgot password?** in the "Need Help?" area of the log in window.
5. Click on the **Student** tab
6. Under Registration Tools, click on: **Detailed Student Schedule (with drop & withdrawal dates)**
7. When you are done, close the Add or Drop Classes tab on your browser. This will return you to the Student tab on "The Rock."

▶ **Failure to officially drop or withdraw may result in a failing grade for the class. You will also be responsible for full payment of the class.**

To Drop or Withdraw From a Class Online

1. Go to www.rccc.edu
2. Click on "The Rock"
3. Enter your **Student Number**
4. Enter your password. If you do not remember your password, click on **Forgot password?** in the "Need Help?" area of the log in window.
5. Click on the **Student** tab
6. Under Registration Tools, click on Add or Drop Classes
7. Select the appropriate term, and click "**Submit**"
8. Follow directions at the top of the page.
9. When you are done, close the Course Schedule Detail tab on your browser. This will return you to the Student tab on "The Rock."

▶ **NOTICE: You must drop a class by the drop date deadline in order to initiate a refund. Once the drop date has passed, you will only be able to withdraw from the class. A withdrawal will result in a "W" grade on your transcript and you will be responsible for full payment of the class. You must withdraw by the deadline associated with the class. Otherwise, you will receive a grade which will be included on your transcript and in your grade point average calculation.**

Do not assume you have been dropped from a class for missing payment deadlines. You are responsible for dropping a class before the drop/refund date or you will be responsible for full payment. If you do not attend any class sessions between the start of the course and the census (drop) date of the course, you may be identified as a "no-show" student by the faculty member and potentially dropped from the course. Being dropped as a no-show student can have significant negative consequences if you are receiving financial aid and/or veterans benefits. If you are dropped for non-attendance, you will not be permitted back into the course.

If you are an international student, you need permission from an international student advisor to make any adjustments in your schedule. Financial aid recipients who withdraw or reduce credit hours must consult with a Financial Aid counselor regarding repayment of financial aid funds, if applicable.

Steps for Total Withdrawal from RRCC

Students withdrawing from all courses for which they are registered are considered to be 'withdrawn' from the college for that semester. Your student records remain active for three consecutive semesters, after which your status is considered "inactive." Should you decide that a 'total withdrawal' is your only option, the following steps outline the procedure for withdrawing from all of your courses within a semester:

- Go to www.rccc.edu
- Click on "Admissions"
- Click on "Total Withdrawal"
- Complete the Total Withdrawal Process by completing each field and clicking that you have read each advisement offered. (Each advisement explains the possible ramifications of total withdrawal from your classes). You may also complete a paper copy which you would present to Admissions.
- Click "Submit Form"
- Upon receipt of the electronically-signed form, the Admissions Office staff will finalize the total withdrawal process for you.

Assessment

Students who are working toward a degree within the Colorado Community College system, or wanting to transfer guaranteed-transfer courses to a four-year college, or are under the age of 20 must complete the placement test or provide exemption documentation. The results will help you and your advisor make appropriate choices.

The placement test is given on a walk-in basis on either campus (no appointment necessary) and is not timed. You must have applied and received a student identification number prior to taking the test and bring a government-issued photo ID at least two hours before the Assessment Center closes. We strongly recommend you review the online study guides available prior to taking the test. The study guides can be found at www.rccc.edu/assessment. Your placement score is an indication of the level of coursework you are ready to take. You are responsible for enrolling in basic skills courses during your first 30 credit hours of attendance if your assessment scores are below college level.

See Strengthening Your Skills at: www.rccc.edu/college-prep.

Exemptions from taking the placement test may be granted under one of these circumstances:

- Official transcript submitted from any previous accredited college where student earned an Associate's Degree (AA or AS) or higher.
- Official transcript submitted from any previous accredited college where student completed college-level English.
- Official transcript submitted from any previous accredited college where student completed college-level Algebra or higher.
- Student has submitted appropriate ACT (English 18, Reading 17, and Math 23) / SAT (Verb 440, Math 460) scores.

Students enrolling in Fire Science or Emergency Services coursework must consult the Emergency Services Department for their assessment requirements.

Lakewood Campus Assessment Center 303.914.6720

Monday - Thursday 9 a.m. - 6 p.m.

Friday 9 a.m. - 5 p.m.

Selected Saturdays. Please check Assessment website for Saturdays that the Assessment Center will be open.

Arvada Campus Assessment Center 303.914.6010

Monday - Friday 9 a.m. - 6 p.m.

Saturday 9 a.m. - 1 p.m.

For students needing to take the Accuplacer at a remote location, please see our website for options.

Information: 303.914.6720 or www.rccc.edu/assessment

High School Students

Participating in the Concurrent Enrollment Program

High school students can get a jump start on college by taking RRCC classes. Concurrent Enrollment is a program that allows RRCC to partner with school districts to offer college classes to high school students. High school students enrolling under the Concurrent Enrollment program need to complete the following steps:

1. Meet with their High School Counselor.
2. Complete the RRCC, College Opportunity Fund, and Concurrent Enrollment applications.
3. Complete the RRCC placement test or provide ACT or SAT scores that meet the minimum requirement.

Registration dates and time will be scheduled for students who have completed the Concurrent Enrollment Agreement and are approved by the school district to register for RRCC classes. Check with your school district for information related to tuition and fees.

Concurrent Enrollment students who take classes on the RRCC campus must sign the Student Payment Agreement. Tuition may be paid by school district but student may be responsible for fees. If the student is under 18, a parent or guardian must also sign the payment agreement

Not participating in the Concurrent Enrollment Program

Students need to complete the following steps:

1. Complete a new student application for admission and sign up for the College Opportunity Fund (COF).
2. Complete the RRCC placement test or provide ACT or SAT scores that meet the minimum requirement.
3. Meet with a representative from High School Relations to register for classes.
4. Pay for tuition, student fees, books, and supplies.

Students who take classes not covered by concurrent enrollment with their school district must sign the Student Payment Agreement. If the student is under 18, a parent or guardian must also sign the payment agreement.

Students under the age of 17 are required to submit a Request for Waiver of Admissions Requirements for Underage Students. Call the Office of the Vice President of Student Success at 303.914.6388 to begin the process.

Information: High School Relations 303.914.6350

International Students

International students must have F1 visas to study in the United States.

1. Contact the International Student Services Office for an International Student Application: Learning Commons - Room 1252, or call 303.914.6416, or www.rccc.edu/international-student-services
2. Meet with an international student advisor to review your educational goals and plan the courses needed to achieve those goals. Review this plan frequently with an international student advisor in International Student Services.
3. Register in person at the International Student Services Office. F1 students must register for at least 12 credits for both fall and spring semesters.

Plan ahead and register early in order to have the best selection of courses and class times.

Information: 303.914.6416 or www.rccc.edu/international-student-services

Western Undergraduate Exchange

WUE is a program of the Western Interstate Commission for Higher Education (WICHE). Students who are residents of WICHE states or the Commonwealth of the Northern Marianas Islands (CNMI) may enroll at participating two- and four-year college programs outside of their home state or territory at a reduced tuition rate. WICHE states include Alaska, Arizona, California, Colorado, Commonwealth of Northern Marianas Islands, Hawaii, Idaho, Montana, Nevada, New Mexico, North Dakota, Oregon, South Dakota, Utah, Washington, and Wyoming. If you're a resident of a WICHE state or CNMI, you can study at RRCC or any one of the 135+ participating schools in the west and pay reduced tuition. Please see restrictions below:

- WUE/WICHE students are not eligible to participate in the College Opportunity Fund (COF) program.
- A student participating in the WUE/WICHE program may not use the time in Colorado to fulfill the physical presence requirement for in-state tuition.
- The Physician Assistant (PA) program is not available for this program, but PA students may qualify for the Professional Student Exchange Program (PSEP), which enables students to enroll in selected out-of-state professional programs because those fields of study are not available at public institutions in their home states. Please note that residents of California, Oregon, and South Dakota are not eligible to enroll through PSEP. Information is available at www.wiche.edu/psep.

Information: 303.914.6600 or <http://www.wiche.edu>

Tuition rates and course fees are set annually by the State Board for Community Colleges and Occupational Education. All tuition rates and course fees are subject to change. The tuition rates below are effective for the Spring 2015 and Summer 2015 semesters. For current tuition rates, please check the website: www.rccc.edu/tuition.

Resident Tuition Rates (Excluding Fees)

	Tuition Per Credit Hour	*COF Stipend Per Credit Hour	Total Tuition Per Credit Hour
On-Campus Classes	\$199.90	- \$75.00	\$124.90
Online Classes	\$295.75	- \$75.00	\$220.75
Nursing Classes	\$257.85	- \$75.00	\$182.85
Online Nursing Classes	\$353.70	- \$75.00	\$278.70
Physician Assistant Program classes	\$544.80	- \$75.00	\$469.80

Colorado state law defines the conditions that qualify you for in-state tuition. Your initial classification is based on information you supply on the Application for Admission. You must live in the state of Colorado for 12 consecutive months before you can apply for reclassification to resident status. The Petition for Residency Reclassification is available in the Admissions Office and online at www.rccc.edu/tuition. The deadline for a change in status for Summer 2015 is 6/10/15 and for Fall 2015 is 9/9/15.

*College Opportunity Fund (COF)



COF is a state-funded program that provides a per-credit subsidy for residents attending state-supported and participating private colleges and universities. This money, referred to as the COF stipend, is applied to an in-state student's tuition, provided the student applies for and authorizes its use. The college you are attending will receive the money and it will appear as a tuition credit on your bill. COF rates are set annually by the Colorado General Assembly. If you do not apply for COF funding, you are responsible for both the student share and the state share of all tuition and fees. (You need to apply for COF only once, and you must authorize its use.) Please review your bill each term to ensure your COF stipend has been correctly applied to your account. <https://cof.college-assist.org>

Non-Resident Tuition Rates (Excluding Fees)

	Tuition Per Credit Hour
On-Campus Classes	\$512.35
Online Classes	\$336.50
Nursing Classes	\$512.35
Online Nursing Classes	\$394.45
Western Undergraduate Exchange (WUE/WICHE) On-Campus Classes	\$187.35
Western Undergraduate Exchange (WUE/WICHE) Online Classes	\$336.50
<i>Note: WUE/WICHE rates are not available for the Physician Assistant Program. http://wiche.edu/wue</i>	
Physician Assistant Program classes	\$573.35

Student Fees (Subject to Change)

Registration fee: \$12.55 each semester.

Student fees: \$9.40 per credit hour include: Student Activity fee \$5.59, Parking fee \$1.31, Student Center Bond fee \$2.50. *Note: Student fees apply to the first 12 credit hours only.*

Instructional Course fee: \$6.60 per credit hour for designated courses.

Cisco fees: \$18.25 per credit hour for designated courses.

CCCOnline Digital Textbooks: \$53.35 - \$ 63.60 per course for designated courses.

CCCOnline Lab Kits: \$219.00 per course for designated courses.

Student Health Clinic fee: \$20.52 (spring and fall semesters), \$10.26 (summer semester).

Student Recreation Center Construction Bond fee: \$70.00 (spring and fall semesters), \$42.00 (summer semester). *Note: Fee will begin in spring 2016.*

Methods of Payment

Pay in person: You can pay by cash, personal check, MasterCard, Visa, Discover Card, or American Express at the Cashier's Office at the Lakewood campus or online using MasterCard or Visa. The Arvada campus does not accept student tuition and fee payments. If you are sponsored by a third party, such as an employer or other agency, bring a check to the Cashier's Office from the sponsor or a letter stating that the sponsor will pay upon receipt of billing and before grades are released. Scholarships which have been awarded will be posted to your student account. Scholarships payable to international students have specific IRS requirements. If you are an international student a portion of your scholarship may be withheld to pay US federal taxes.

Pay by mail: Be sure to list the student S# and full student name on the check or money order.

Mail a check or money order to:
Red Rocks Community College
Cashier's Office, Box 2
13300 W. 6th Ave., Lakewood, CO 80228-1255

Pay online: Go to www.rrcc.edu and log in to "The Rock" using your student ID#. Click the Student Finance tab and under Payment Options, choose the "Pay online with a credit card" link. Only MasterCard and VISA are accepted online. To pay with American Express or Discover, please contact the Cashier's Office at 303.914.6222.

Billing and Payment Dates

DO NOT WAIT FOR A BILL. Your student bill is available online on demand in the portal. Log in to "The Rock" using your student ID#. While you are in The Rock, be sure to activate your student email address. Your student email address is the primary method we will use to communicate with you regarding your student bill. Please feel free to email cashiers.office@rrcc.edu with any questions about your student bill.

See the Calendar page for payment dates.

Unless you are on a payment plan through AES, payment in full is due no later than the first day of class.

► **Do not assume you have been dropped from a class for missing payment deadlines. You are responsible for dropping a class before the drop/refund date or you will be responsible for full payment. If you do not attend any class sessions between the start of the course and the census (drop) date of the course, you may be identified as a "no-show" student by the faculty member and potentially dropped from the course. Being dropped as a no-show student can have significant negative consequences for students using financial aid and/or veterans benefits. Students who are dropped for non-attendance will not be permitted back into the course.**

You may drop a class online or by emailing admissions@rrcc.edu, or by fax to 303.989.6919. **Drops may NOT be made by phone.**

Past Due Accounts

If your account is past due, you may not register for classes.

Past-due accounts will be turned over to a collection agency in accordance with Colorado law, and collection costs will be added to your account balance. Past due accounts not paid by the due date may be subject to interest charges at 8% per year in accordance with Colorado law. Your delinquency will be reported to national credit bureaus. You will not be issued a transcript. The charge for a returned payment is \$25. If your check is returned by your bank, you will be required to pay in cash, by certified funds, or with a credit or debit card, at the Cashier's Office at the Lakewood Campus.

Monthly Installment Payment Plan

If you are taking at least four credits, you can sign up online for the Installment Tuition Payment Plan. You must enroll in the plan at the beginning of each semester that you would like to pay in installments. Monthly payments may be made using Visa, MasterCard, Discover, American Express, or by automatic withdrawal from a checking or savings account. There is a nonrefundable \$25 enrollment fee for each term in which you enroll. Returned payment charges apply for any payments returned by your bank. Check the website at www.rrcc.edu/tuition to familiarize yourself with the plan and to enroll. If you are under 18, your parent or legal guardian must sign. Students who pay in multiple installments, without signing up for an official payment plan online, will still be charged a \$25 nonrefundable, payment plan fee.

When to Apply for the Payment Plan

Your tuition and fees will be divided into multiple payments depending upon when you sign up for the monthly payment plan. You must pay your balance due in full before registering for classes for the following term. Please be sure to keep your budgeted balance up-to-date with the payment plan processor and be sure to check your bill throughout the term to ensure your payments are correctly posted to your student account.

Refund Policy

- Refunds of payments made by credit card are first refunded to the original payment credit card.
- All remaining refunds are processed according to the refunding preference you selected on the Higher One website.
- Through Higher One, you may select an electronic deposit to your existing checking or savings account or you may choose to set up a new bank account with Higher One. You may also choose to receive a paper check in the mail directly from Higher One, at your address on record with Admissions. Be sure to keep your address up to date.
- If you do not choose a refunding preference, you will receive your refund via paper check mailed to your address on file with RRCC, approximately 21 days after your batch refund posts to your student account.
- For more information about the Higher One refunding process, check out: www.rrcc.edu/tuition/refund-policy.
- Your refund will not include Barnes and Noble bookstore charges for items you purchased at the bookstore, the \$25 Installment Tuition Payment Plan fee, or materials fees. Tuition and student fees will be refunded. The \$12.25 registration fee will be fully refunded if all classes are dropped by the deadlines published for each term in the calendar or online.
- Only classes dropped by the course drop/refund date are eligible for refund.

► **Do not assume you will be dropped for missing payment deadlines.**

You are responsible for dropping your classes. Drop dates may vary by class. Please review the schedule to ensure you know the specific date applicable to each course in which you are enrolled. If you do not drop your class by the date noted in the schedule, you are responsible for the full cost of the course.

- If a course is cancelled by the college, you are eligible for a 100 percent refund of tuition and fees. Your refund will be issued as noted above.
- Please check with the Bookstore regarding any textbook refunds.

Information: 303.914.6222 or cashiers.office@rrcc.edu

Financial Aid

All Red Rocks students are encouraged to apply for financial aid. The first step to receive financial aid is to submit a Free Application for Federal Student Aid (FAFSA) for the appropriate academic year.

The process can take up to 8 weeks at the busiest times, so apply early! The results of the FAFSA application will help the Financial Aid Office at Red Rocks Community College determine the type and amount of aid you will be eligible for. We must receive the results of this application before you will be considered for any federal or state financial aid. You are encouraged to check your account online on The Rock for additional requirements and financial aid status.

How to Submit the FAFSA:

Apply online at www.fafsa.ed.gov using RRCC's school code of **009543**. You and your parents (if you are considered a dependent student – see FAFSA dependency status questions) will need to complete the FAFSA together. If you need assistance completing the FAFSA, contact the RRCC Financial Aid Office to arrange an appointment with an Educational Opportunity Center (EOC) representative.

Although applications for financial aid can be submitted throughout the year, priority dates have been established so that awarding can be completed before the first day of classes. If you have been awarded financial aid by the first day of classes, you can expect to have the aid credited to your account shortly after the drop/refund date. Any funds remaining after the total bill is paid will be issued to your Higher One refund Card.

To Receive Aid For:

Summer 2015
Fall 2015
Spring 2016
Summer 2016
Fall 2016
Spring 2017

Apply by:

Feb. 1, 2015
April 1, 2015
Sept. 1, 2015
Feb. 1, 2016
April 1, 2016
Sept. 1, 2016

You must apply for admission to RRCC to be eligible for financial aid. You will be notified by mail and/or email about your financial aid status.

Purchasing Your Books

Once your financial aid file is complete and you have been awarded aid, you may be eligible to charge your books and supplies against your aid (minus your tuition and fees) at the college bookstore. Contact the RRCC Financial Aid Office for additional information.



The Red Rocks Financial Aid Office will work with you personally to ensure you receive all the financial aid for which you are qualified.

Scholarships

Red Rocks Community College offers scholarships through the Financial Aid Office and the Red Rocks Community College Foundation. Scholarships may be awarded based on merit, financial need, or affiliation with an organization or group. Each of these scholarships has different criteria and deadlines, but all are available to qualified RRCC students. To learn more about scholarships and their requirements, contact one of the offices below.

RRCC Financial Aid

303.914.6600
www.rrcc.edu/financial-aid

RRCC Foundation

303.914.6308
www.rrcc.edu/foundation

High School Relations

303.914.6350
www.rrcc.edu/high-school-relations

► **Waitlist Registration is available. See page 8 for details.**

For more information, please visit the waitlist FAQ's: www.rrcc.edu/admissions/waitlist

Academic Advising

Academic advisors can help you select courses, identify course prerequisites, obtain program information, evaluate assessment results, check graduation requirements, and assist with transfer planning to a four-year college or university. Advisors are available on a limited walk-in basis and by appointment for more detailed academic goal planning as well as career planning. All students are strongly encouraged to consult with an advisor before determining a degree or certificate program. Only one degree/certificate modification is allowed per semester.

Information: 303.914.6255 www.rccc.edu/advising

Lakewood Campus Advising

Monday through Thursday, 8 a.m. to 6:00 p.m.
Friday, 9 a.m. to 5:00 p.m.

Arvada Campus Advising

By appointment only, call 303.914.6010

Accessibility Services

Accessibility Services is committed to the process of removing barriers for students with disabilities to create equal access and opportunities at Red Rocks Community College. The Access staff makes determinations and provisions regarding access and reasonable accommodations, and provides support for students and visitors with disabilities. Sign language interpreting, books in alternate format, testing accommodations and assistive technology are some of the accommodations and services provided. The office is also a resource for college employees regarding disabilities. Red Rocks Community College has an ADA (Americans with Disabilities Act Amendments Act of 2008) Committee that focuses on ensuring the accessibility of the campus, programs and services.

Information: 303.914.6733 or www.rccc.edu/accessibility-services

Admissions

The Admissions Office at Lakewood and the front desk at the Arvada campus process all applications for admission and are where you can add, drop, and/or withdraw from classes. The Lakewood Admissions office also determines in-state residency and is available to help you through the process of applying for residency.

**Information: Lakewood 303.914.6600
Arvada 303.914.6010**

www.rccc.edu/admissions

Assessment Center

The Assessment Center administers the required academic placement test for Colorado as well as instructor-supplied classroom tests for RRCC students. For students who have just applied, please check out the requirements for taking a placement test. The state of Colorado requires this test for a number of students. RRCC also has a number of programs that require parts of this test for every applicant.

We also assist students and faculty in evaluating requests for college credits for prior learning, CPL, or Portfolio credit. The Assessment Center also hosts the College Board's College Level Examination Program, CLEP; these tests enable students to schedule an examination to earn academic credit to bypass certain college courses.

On the Lakewood campus, we are located in the Admissions area, across from the main entrance..

**Information: Lakewood 303.914.6600
Arvada 303.914.6010**

www.rccc.edu/assessment

Bookstore

The Red Rocks Bookstore, located at the Lakewood Campus, is your source for all of your educational materials including those for CCCOnline classes. We offer digital books and rental books as well as new and used textbooks. Study aids, reference books, and dictionaries are also available. Textbooks can be ordered online. Once you submit your order, you may request delivery to the Arvada Campus. Please give us one business day and call the Arvada Campus to ensure your order is available.

Information: 303.914.6010.

The bookstore also carries school supplies, calculators, printers, headphones, electronics, backpacks, greeting cards, hardcover and paperback best-sellers (discounted 20%), imprinted RRCC gift items and clothing, along with snack food and beverages. Barnes & Noble gift cards may be purchased and redeemed. Bookstore services include special orders for books or merchandise not in stock and textbook buyback.

The bookstore performs computerized textbook buyback EVERY DAY. The best time to sell your textbooks is at the end of each semester. We are very competitive; let us give you a buyback price quote! Textbooks may be ordered online by clicking on "Bookstore" from the Red Rocks website at www.rccc.edu. Books may be shipped to students' homes, held for in store pickup, or delivered to the Arvada Campus. We accept all major credit cards, checks (valid driver's license required), PayPal (online orders), and cash. Financial Aid is accepted for payment for textbooks, school supplies, and imprinted merchandise. Make sure you fill out a TIV form in Financial Aid prior to trying to use your financial aid for bookstore purchases. Receipts are ALWAYS required for returns. Please refer to our website and signs in the bookstore for refund policies and time limits.

Like us on Facebook to find out about special events and offers. Bring this article into the bookstore to get 20% off any imprinted gift or clothing item!

**Information: 303.914.6232 or sm259@bncollege.com
rccc.bncollege.com
www.facebook.com/redrocksbookstore**

Cafeteria/Food Service

The RRCC Café, located on the Lakewood campus, offers a variety of breakfast, lunch, and snack items. A weekly menu is posted on the student portal "The Rock" for the Hot/Cold line and the Grill. The cafeteria is located on The Bridge between the east and west buildings.

Information: 303.914.6374

Campus Police

The safety of students, faculty, and staff is the priority of the RRCC Campus Police Department. We serve both the Lakewood and Arvada campuses, responding to medical emergencies, investigating criminal acts and traffic accidents, enforcing parking and traffic violations, and opening and securing campus buildings. We provide safety escorts when requested, assist with car battery jumpstarts, and deliver emergency messages by dispatching an officer to that specific location. Campus Police is also the location of lost and found and we are located behind the Information Desk in the main lobby of the Lakewood campus.

Emergency: 911

Non-emergency: 303.914.6394

Career Services

Red Rocks is committed to helping students succeed in their pursuit of a quality education, including assistance in developing a clear career plan. Career Services provides individualized career counseling and coaching, employment resources, career assessments, job search skills, and mock interviewing assistance. Specific services are listed on the Career Services website. The best course of action is a sound course of action; having an idea of your career direction will help you to focus on a sound academic plan!

Information: www.rrcc.edu/career-services

Career Assessments

Individual interpretive sessions for the Myers-Briggs Type Indicator, Strong Interest Inventory and StrengthsQuest are \$20 each for students and alumni or \$30 each for community members.

Information: Arvada campus 303.914.6016

Lakewood campus 303.914.6906

Career Assessment Workshops

The Myers-Briggs Type Indicator and Strong Interest Inventory can be interpreted in a small group setting, offered each fall and spring semester at a reduced group rate.

Career Development Course

Career Development, PSY 110, is offered each fall, spring, and summer semester. PSY 110 covers all areas of the career development process, including formal and informal assessments (personality, interests, skills, values, strengths, and beliefs); personal career exploration; occupational, labor, and job market resources; the changing workplace; goal-setting; decision-making; networking; informational interviewing; résumé writing; and interviewing skills. Upon completion, students will have created their own vision board and career development plan.

Information: Dan Macy 303.914.6016 or dan.macy@rrcc.edu

Child Care

Red Rocks Community College is home to Child Care Innovations, a Child Care Resource and Referral Agency. Parents looking for child care may visit room 2666 at the Lakewood campus or call 1.877.338.2273 for free referrals of licensed child care facilities, assistance in evaluating options, and helpful consumer education information. To conduct a search online, visit www.qualistar.org.

The Children's Center at the Lakewood campus offers full-service, full-day care for children from 18 months to kindergarten entry. The high-quality program provides secure and nurturing care. The center serves families of students, staff, faculty, and the community. The center does not provide drop-in care.

Information: 303.914.6328 www.rrcc.edu/child-care

Coffee Shop

The Coffee Shop, located in the Student Center on the Lakewood campus, offers brewed coffee, espresso drinks, quick meals, and snacks.

Information: 303.914.6262

College Prep Zone (CPZ)

The College Prep Zone offers tutoring for students who are trying to improve their basic skills in reading, writing, and math. Our experienced tutors will help you with your college prep class homework (MAT 050, MAT 055, CCR 092, and CCR 094) and teach you study skills and strategies that will help you succeed in your classes. Also see Strengthening Your Skills options at: www.rrcc.edu/college-prep.

Information: 303.914.6736 or

www.rrcc.edu/college-prep

Communication Lab

Give your Best Presentation with help from the CommLab:

- Develop presentation outlines
- Enhance oral presentation skills
- Control speech anxiety
- Develop confidence in delivery
- Practice using visual aids
- Create effective speaking notes
- Use video and audio recording technology
- Receive one-on-one and group tutoring

Visit the CommLab upstairs in the Library—Rm 2261. Free tutoring is available to all RRCC students.

Information: 303.914.6182 or visit our webpage to sign up for an appointment: www.rrcc.edu/communication/comm-lab

Connect to Success Services

Connect to Success is a learning success service that assists students with reaching their academic, career, and personal goals by providing support with study skills, success strategies, career development activities, recommendations for campus services, and information about community resources. Students can stop by the offices in the Learning Commons or visit the website for staff members' contact options.

Information: www.rrcc.edu/connect-to-success

Emergency Notifications

Emergency Notification Settings for Students and Staff

Students and staff have the option to be included in the Emergency Alert Notification List when emergency conditions or bad weather require either of the Red Rocks campuses to be closed. The notification settings can be found under the Welcome tab at "The Rock." Please enter the phone number(s) you would like to include in the Emergency Alert Notification List. In the event of a campus closure due to weather or an emergency due to an imminent threat, you will be notified immediately. You may update your phone numbers at any time.

Red Rocks Community College is exempt from the State Inclement Weather Policy and our campuses may remain open while other state government offices close. If either campus is to be closed for an entire day, every effort will be made to reach a decision by 5:30 a.m. If a campus is to close for the evening, every effort will be made to have a decision by 4:00 p.m.

As an expanded way to communicate during emergencies, Red Rocks provides text-messaging notification. Text messaging will only be used to communicate our emergency messages. In order to receive an emergency text message, you must request or opt-in to the program, and you must have elected text messaging as an option from your phone service provider. If you would like to receive text messages from Red Rocks for emergency messages, check the box. By checking the box, you are agreeing to all charges incurred by your phone service provider.

Employment and Internship Opportunities for Students

Employment—On Campus

Part-time employment is available on both the Lakewood and Arvada campuses for eligible students through Work Study and Student Hourly Programs. For more information, visit Human Resources in Room 1025 on the Lakewood campus.

Information: 303.914.6300 or www.rccc.edu/human-resources/student-employment

Employment—Off Campus

A wide range of full-time, part-time and temporary job listings are available through our online network. While RRCC cannot guarantee employment, we make every effort to maintain contact with businesses and industries to generate employment opportunities. Other resources available to students include on-campus recruiting visits from business and industry; job announcements posted both online and on campus; and assistance with resume preparation, interviewing skills, and general career advising.

Information: 303.914.6906 or www.rccc.edu/career-connect

Internship/Experiential Learning Services

Internships provide students with an opportunity to work in a position that is directly related to their field of study, applying classroom instruction to practical work experience.

Description

- Most RRCC internships are for credit, from 1 to 6 credits, and subject to current tuition rates.
- Students enrolled in an internship work a minimum of 45 hours

for every 1 credit earned. Typical internships are for 3 credits (135 work hours).

- For-credit internships yield a letter grade.
- Internships can be paid or unpaid.
- Students in unpaid internships can apply for an Internship Grant.
- Current RRCC students who find paid internships are not required to register for internship credit.
- Students who plan to do a paid, non-credit internship sign up with the internship office prior to beginning the internship. At the successful completion of the internship, they will receive a Certificate of Completion, verifying the professional nature of the internship.

Qualifications

- All internships are reserved for currently enrolled Red Rocks Community College students. We also welcome interested RRCC alumni to apply for credit-bearing internships.
- For-credit internships require a fundamental knowledge in a RRCC field of study, usually one or two semesters of successfully completed RRCC course work.
- A cumulative GPA of at least a 2.0 is required.
- The student will provide a signed Instructor Recommendation form, verifying that the student has the professionalism to represent RRCC in the workplace, and the skills to do the job.
- An internship site is needed. Students who want assistance in seeking an internship site are encouraged to contact the internship coordinator for an appointment.

Volunteering

- Not ready for an internship but wanting to gain experience? See our list of volunteer partners, and contact us for more suggestions.

Information: 303.914.6361 or www.rccc.edu/internships

ESL/Foreign Language Lab

The ESL/Foreign Language Lab offers tutoring in Spanish, French, German, Japanese, American Sign Language (ASL), and English as a Second Language (ESL). Computers bookmarked with useful language sites are also available.

**Information: 303.914.6701 (Foreign Language)
303.914.6539 (ESL)**

Fitness Center

The RRCC Fitness center is dedicated to providing students and employees with the tools necessary to reach their fitness-related goals. The center hosts a variety of cardio and weight machines, including treadmills, ellipticals, bikes, free weights, and a strength circuit. Use of the center is free for students enrolled in on-campus classes with a current semester ID. RRCC employees and online-only students may access the center for a small fee, please inquire at the front desk.

Information: 303.914.6375 or www.rccc.edu/fitness-center

Inclusion & Diversity

RRCC is committed to providing access and support to students from a variety of backgrounds. Through cultural programs, mentorship opportunities, and student clubs, there is a place for

everyone in the RRCC community. We encourage all students, faculty, and staff to take advantage of the opportunities for learning and personal growth provided through the Office of Inclusion & Diversity.

Information: 303.914.6309 or www.rrcc.edu/diversity

International Student Services

The International Student Services Office provides college preparatory English classes for international and resident students for whom English is not a primary language. It also provides academic and cultural advising for a diverse student population, and specific immigration advising for International students.

Information: 303.914.6416 or www.rrcc.edu/international-student-services

Learning Commons

The Learning Commons houses tutoring, library and Internet resources, and adaptations for students with disabilities. The Learning Commons is a welcoming place where you can study on your own or meet with a tutor, a study group, or an instructor. Centers are located at both the Lakewood and Arvada campuses.

Lakewood Learning Commons Hours

303.914.6705

Monday to Thursday	7 a.m. to 9 p.m.
Friday	7 a.m. to 6 p.m.
Saturday	10 a.m. to 4 p.m.
Sunday	Closed

Hours vary between semesters. Please call 303.914.6705 to verify hours.

Information: www.rrcc.edu/learning-commons

Arvada Learning Commons Hours

303.914.6010

Monday to Thursday	8 a.m. to 9 p.m.
Friday	8 a.m. to 10 p.m.*
Saturday	8 a.m. to 5 p.m.*
Sunday	Closed

* Please visit www.rrcc.edu/arvada for updated hours.

Arvada Information: www.rrcc.edu/arvada or 303.914.6030

Library (Lakewood Campus)

The RRCC library is a buzzing hub of campus activity and learning throughout the semester. The library offers extensive print and electronic resources to support the RRCC curriculum, as well as programming and training to support student learning. Print and materials collections range from popular books, faculty-curated book selections, magazines, newspapers, educational films and popular movies on DVD. Online services include article databases, ebooks, multimedia assets and online tutorial libraries, all of which are accessible on and off campus. The library's collections and services are designed to support students transitioning from high school or the workplace into four-year colleges, via traditional learning methods and complimentary learning styles. The goal of the library is to support a wide range of interests among students, faculty, and staff of the college.

Information: 303.914.6740 or library.rrcc.edu

Red Rocks Student Government

The Voice of the Students

Red Rocks Student Government represents the interests of the student body. Members work with the college's administration to set policy and plan various activities. To join student government, you must be enrolled at RRCC, complete the application process, and maintain a 2.5 GPA. Participation provides an opportunity to develop leadership skills that will assist you in your educational and professional endeavors.

Information: 303.914.6248

Service Learning (Lakewood Campus)

Service Learning (SL) is a way for you to become involved in the community and to combine experiential learning with classroom learning.

The Service Learning program at RRCC connects community service with academic instruction, focusing on critical, reflective thinking, and personal and civic responsibility. With the support of faculty and fellow students, service learning can add a new dimension to classroom discussions. You have the opportunity to serve your community while applying knowledge gained in the classroom. Community organizations benefit from your involvement while you enhance your own sense of personal outreach in meeting community needs. Students with a final SL class grade of "C" or higher will receive Service Learning designation on their official transcripts.

Students interested in pursuing Service Learning in any non-designated SL classes can ask their instructors' permission to pursue individual service projects. Transcript designation is available to these students as well.

Information: 303.914.6389

Strengthening Your Skills

At Red Rocks Community College we have more than one route for you to achieve success.

Classroom Options:

Take a college preparatory class at RRCC. Your placement test scores will indicate your current level of skills and knowledge and help you know which prep class to take.

- Classes start at 4 credit hours
- Successful completion of "0" level classes will advance you to college level courses.
- RRCC prep classes meet financial aid criteria.

Do you need additional skills in math, reading or writing? The Learning Collaborative can help you prepare to retake the placement test and succeed in classes at RRCC.

- Receive over 60 hours of classroom instruction at RRCC to improve your skills and retake the placement test.
- Learn how to successfully navigate your college journey.
- Practice study skills that support your personal learning style.

Information: 303.914.6739 or 303.914.6571

Self-Directed Online Option:

- There are a number of FREE websites that provide online testing preparation. For a list of websites visit: www.rrcc.edu/assessment/accuplacer-testing. This option works best for extremely self-motivated students.

Student Center

The Lakewood campus Student Center offers various services and activities for students, including:

- Campus events and entertainment
- Leadership opportunities
- Publications and bulletin boards
- Recreational sports
- Student clubs and organizations
- Student ID cards
- Movie tickets
- Study groups
- Computers for academic and leisure use
- Locker rentals
- Student Food Bank
- FAX and copy services

Students who are taking courses at other RRCC locations are encouraged to visit the main campus and take full advantage of the student services and resources available. The Student Center includes pinball, gaming computers, pool tables, foosball, ping pong, vending machines, fitness center, coffee bar, The Den, the Student Life Desk, and the Student Project Center.

Information: 303.914.6370

Student Health Clinic

Providing Medical and Behavioral Health Care for all RRCC Students.

All RRCC students are eligible to access the Student Health Clinic. The Student Health Clinic is a medical clinic that is staffed by certified and licensed medical providers. We provide nearly all the same general medical services as a Family Practice Clinic. Many of the services are covered by student fees. Students may be seen for physicals, well woman exams, and sick visits at no charge. The clinic is located on the Lakewood campus near the Student Life desk, room 1569.

Medical Services Provided:

- Annual Physical Exams and Program Physicals for signature
- Multiple sick visits or consultations as needed
- Evaluation and Treatment of Common Illnesses
- STI Testing and Counseling
- Women's Health, including Birth Control Counseling and Pregnancy Testing (Pregnancy Testing \$5)
- In-Office Procedures: stitches, toe nail removal, wart removal, etc. (\$10)
- Preventative Healthcare: diet/exercise counseling and smoking/tobacco cessation
- Vaccinations and Seasonal Flu Shots (Flu Shots \$10, Hepatitis B Vaccine \$60, MMR Vaccine \$60, Tb testing \$10, Tetanus \$40)
- Lab work (Billed directly to the student)
- Prescriptions/Prescription (At the discretion of the provider)

Prices are subject to change based on cost and demand.

Medical Clinic Hours: Open Monday through Friday. Specific hours are posted at the clinic and are subject to change. For an appointment call **303.914.6655** or stop by the clinic, room 1569. Walk-ins are welcome and accommodated on a first-come first-served basis.

Behavioral Health Services:

Brief counseling to help with stress, depression, and other life challenges is provided at both the Lakewood and Arvada campuses by a licensed therapist from Jefferson Center. Students qualify for up to six sessions per semester at no charge, or may be referred to community resources. In order to schedule, call **303.914.6655** or come into the student health clinic, room 1569.

The therapist will be available from 9:00 a.m. to 5:00 p.m., Monday-Friday. Walk-ins are welcome and accommodated on a first-come, first-served basis. Visit www.rrcc.edu/behavioral-health-services for additional information. Veterans may request a visit with a Veterans Services Manager who specializes in the needs of those who have served in the military. Call **303.425.0300** for an appointment or visit www.jeffersonmentalhealth.org/programs/Veterans/vetmain.cfm

Student Records

Student Records provides a variety of services such as processing your student transcripts, evaluating your transcripts from other accredited schools for possible transfer credit, processing your graduation application, providing information regarding commencement, processing demographic information such as name or social security number corrections, providing College Opportunity Fund (COF) information and advising, providing paperwork for Academic Renewal or Petitions for Repeated Courses, and answering questions regarding FERPA.

Information: 303.914.6600 or www.rrcc.edu/student-records
Email: student.records@rrcc.edu

Tutoring

Tutoring is provided by professional and peer tutors. Walk-in tutoring for math, writing, the sciences, accounting, Microsoft applications, and other subjects is free to RRCC students in the Learning Commons on the Lakewood campus. Math and writing center tutors are also available on the Arvada Campus. One-to-one tutoring is available for vocational students with a C or below in their classes and for transfer majors whose grades fall below average in selected content areas.

Information: www.rrcc.edu/learning-commons/tutoring

Lakewood campus: 303.914.6701
Arvada campus: 303.914.6030

Writing Center and Online Writing Center

The mission of the Writing Center is to help students become better writers. Our tutors are available to work with students in any subject area to improve their writing skills, offering them strategies and resources for succeeding in any kind of writing assignment, including essays, research papers, and multimedia assignments. Tutors will help students generate ideas, organize and develop topics, revise and edit with confidence, and observe conventions of formatting and documentation.

Information: www.rrcc.edu/writing-center

Lakewood campus: 303.914.6321
Arvada campus: 303.914.6030



Associate of Arts

Transfer degree

The associate of arts degree (60 credits) is for the student who intends to transfer to a four-year college or university. The AA curriculum consists of transferable general education classes in communication, math, physical and life sciences, arts and humanities, and social and behavioral science, as well as approved elective classes. Follow our catalog recommendations for specific areas of study.

Associate of Science

Transfer degree

The associate of science degree (60 credits) is for the student who intends to transfer to a four-year college or university. The AS curriculum consists of transferable general education classes in communication, math, physical and life sciences, arts and humanities, and social and behavioral science, as well as approved elective classes. A specific number of your approved elective credits must be in math or science. Follow our catalog recommendations for specific areas of study.

Associate of General Studies – Generalist

Career-oriented degree

The associate of general studies-generalist degree (60 credits) is for the student who wants to complete a combination of college-level general education courses and a variety of vocational courses. Courses are considered for transfer on an individual basis by the receiving four-year college or university.

Associate of Applied Science

Career-oriented degree

The associate of applied science degree (60-75 credits) is for the student who is preparing for entry-level employment through a career-oriented program of study or is upgrading skills for a specific occupation. This degree is not intended for transfer. Various courses within this degree may be accepted into a four-year institution although they are considered for transfer on an individual basis by the receiving university. Faculty advisors are available in each course of study to guide you through your degree plan.

Certificates

Certificates ranging from 5 to 30 credits are available in certain programs. Read the RRCC Catalog or website for specific programs. Faculty advisors are available in each course of study to guide you through your certificate plan.

Prerequisite Requirements

Registration for all GTPathways freshmen level (100 level) and higher courses require successful completion of ENG 090 or CCR 092 or CCR 094 (grade "C" or higher) or equivalent assessment scores. In addition, Physical & Life Science courses require successful completion of at least MAT 050 (grade "C" or higher) or equivalent assessment scores. Some courses require higher levels of math.

Transferring to a Colorado public or private four-year college.

Many of your RRCC courses will transfer. Please consult with an academic advisor, as well as a transfer counselor, at the institution you wish to attend to verify your course choices.

Generally, if you complete your AA or AS degree and earn a "C" or higher in each course, then the 60 credits of your AA or AS degree are designed to transfer upon admission to a degree program in a Colorado four-year college or university. And you may finish your bachelor's degree upon completion of an additional 60 credits.

Certain majors and four-year institutions indicate specific transfer requirements. Please meet with an advisor for information about obtaining a transfer guide that will help you select lower-division courses to finish your bachelor degree.

Credit earned for prior learning, Advanced Placement, correspondence courses, CLEP, and other credit from "testing out" of a course may not apply. The institution to which you transfer will evaluate these credits according to its policies.

Visit www.rrcc.edu/transfer-guide for more information and a list of Guaranteed Transfer Core classes.

Associate of Arts Degree Requirements

General education transfer requirements (37–42 credits)

Communication (9 credits).

Mathematics (3–5 credits)

Arts & Humanities (6 credits). *Must be from two different categories.*

Social & Behavioral Sciences (6 credits). *Must be from two different categories.*

History (3 credits)

Natural & Physical Sciences (7–10 credits)

Student Choice (3 credits). *Select any guaranteed transfer course from the Arts & Humanities, History, or Social & Behavioral Sciences categories.*

Approved transferable electives (18–23 credits). *Please meet with an advisor for a list of the approved elective courses for the associate of arts degree.*

Total required (60 credits)

Associate of Science Degree Requirements

General education transfer requirements (39–44 credits)

Communication (9 credits)

Mathematics (3–5 credits)

Arts & Humanities (6 credits). *Must be from two different categories.*

History: 3 credits

Social & Behavioral Sciences (6 credits.) *Must be from two different categories.*

Natural & Physical Sciences (12–15 credits). *Must take two lab courses in sequence and an additional lab science course.*

Approved transferable electives (16–21 credits). 14 credits must be approved math or science courses. *Please meet with an advisor for a list of the approved elective courses for the associate of arts degree.*

Total required (60 credits)

Transferring to Four-Year Colleges and Universities

Courses and programs at RRCC may transfer to the following institutions. It is strongly advised that you consult with an RRCC advisor early in your course of study to discuss transferring to a four-year college or university as requirements and agreements may change.

Adams State College
American Public University System
Argosy University
Ashford University
Bellevue University
Capella University
Colorado Christian University
Colorado School of Mines
Colorado State University:

- Fort Collins
- Pueblo

CSU Global
Colorado Mesa University
Colorado Technical University
 DeVry University
Fort Lewis College
Franklin University
Johnson & Wales University
Jones International University
Kaplan University
Metropolitan State University of Denver
Regis University
St. Francis University
Strayer University
University of Colorado:

- Boulder
- Colorado Springs
- Denver
- Anschutz Medical Campus

University of Northern Colorado
University of Phoenix
Western Governors University
Western State Colorado University

These courses are guaranteed to transfer to public Colorado colleges with at least a "C" or higher grade in each course.

Additional courses may apply. Consult an Academic Advisor for details. Registration for all GTPathways courses require successful completion of ENG 090 (or higher) or CCR 092 or CCR 094 (minimum grade of "C") or equivalent assessment scores or higher. Math and Science courses also require successful completion of MAT 050 or MAT 090 or higher (minimum grade of "C") or equivalent assessment scores or higher. Additional prerequisites may apply.

GT-AH1 (Arts and Expression)

ART 110 Art Appreciation (3)
 ART 111 Art History Ancient to Medieval (3)
 ART 112 Art History Renaissance to Modern (3)
 ART 207 Art History 1900 – Present (3)
 DAN 125 History of Dance I (3)
 MUS 120 Music Appreciation (3)
 MUS 121 Music History Medieval through Classical (3)
 MUS 122 Music History Romantic to Present (3)
 MUS 123 Survey of World Music (3)
 MUS 125 History of Jazz (3)
 THE 105 Theatre Appreciation (3)
 THE 108 Theatre Script Analysis (3)
 THE 211 Development of Theatre: Greek-Renaissance (3)
 THE 212 Development of Theatre: Restoration to Modern (3)
 THE 215 Playwriting I (3)

GT-AH2 (Literature and Humanities)

HUM 103 Introduction to Film Art (3)
 HUM 115 World Mythology (3)
 HUM 121 Humanities: Early Civilization (3)
 HUM 122 Humanities: Medieval to Modern (3)
 HUM 123 Humanities: The Modern World (3)
 LIT 115 Introduction to Literature (3)
 LIT 201 World Literature to 1600 (3)
 LIT 202 World Literature after 1600 (3)
 LIT 205 Ethnic Literature (3)
 LIT 211 American Literature to Civil War (3)
 LIT 212 American Literature after Civil War (3)
 LIT 221 British Literature to 1770 (3)
 LIT 222 British Literature since 1770 (3)
 LIT 225 Introduction to Shakespeare (3)
 LIT 246 Literature of Women (3)
 LIT 268 Celtic Literature (3)

GT-AH3 (Ways of Thinking)

PHI 111 Introduction to Philosophy (3)
 PHI 112 Ethics (3)
 PHI 113 Logic (3)
 PHI 114 Comparative Religions (3)
 PHI 115 World Religions-West (3)
 PHI 116 World Religions-East (3)
 PHI 214 Philosophy of Religion (3)
 PHI 218 Philosophy of the Environment (3)
 PHI 220 Philosophy of Death and Dying (3)

GT-AH4 (Foreign Languages—must be Intermediate/200 level)

FRE 211 French Language III (3)
 FRE 212 French Language IV (3)
 GER 211 German Language III (3)
 GER 212 German Language IV (3)
 ITA 211 Italian Language III (3)
 ITA 212 Italian Language IV (3)
 JPN 211 Japanese Language III (3)
 JPN 212 Japanese Language IV (3)
 RUS 211 Russian Language III (3)
 RUS 212 Russian Language IV (3)
 SPA 211 Spanish Language III (3)
 SPA 212 Spanish Language IV (3)

GT-C01 (Intro. Writing Course)

ENG 121 English Composition I (3)

GT-C02 (Intermediate Writing Course)

ENG 122 English Composition II (3)

GT-HI1 (History)

HIS 101 History of Western Civilization I (3)
 HIS 102 History of Western Civilization II (3)
 HIS 111 World Civilization I (3)
 HIS 112 World Civilization II (3)
 HIS 121 U.S. History to Reconstruction (3)
 HIS 122 U.S. History Since Civil War (3)
 HIS 201 (Course number changed to 121)
 HIS 202 (Course number changed to 122)
 HIS 205 Women in World History (3)
 HIS 207 American Environmental History (3)
 HIS 208 American Indian History (3)
 HIS 215 Women in U.S. History (3)
 HIS 225 Colorado History (3)
 HIS 235 History of the American West (3)
 HIS 236 U.S. History Since 1945 (3)
 HIS 243 History of Modern China (3)
 HIS 244 History of Latin America (3)
 HIS 247 Contemporary World History (3)
 HIS 249 History of Islamic Civilizations (3)
 HIS 251 The History of Christianity in the World (3)

GT-MA1 (Mathematics)

MAT 120 Mathematics for the Liberal Arts (4)
 MAT 121 College Algebra (4)
 MAT 122 College Trigonometry (3)
 MAT 123 Finite Mathematics (4)
 MAT 125 Survey of Calculus (4)
 MAT 135 Introduction to Statistics (3)
 MAT 201 Calculus I (5)
 MAT 202 Calculus II (5)
 MAT 204 Calculus III with Engineering Applications (5)
 MAT 261 Differential Equations with Engineering Applications (4)

GT-SC1 (Course with Required Laboratory)

ANT 111 Biological Anthropology (4)
 AST 101 Astronomy I w/Lab (4)
 AST 102 Astronomy II w/Lab (4)
 BIO 105 Science of Biology w/Lab (4)
 BIO 111 General College Biology I w/Lab (5)
 BIO 112 General College Biology II w/Lab (5)
 BIO 201 Anatomy & Physiology I w/Lab (4)
 BIO 202 Anatomy & Physiology II w/Lab (4)
 BIO 204 Microbiology w/Lab (4)
 BIO 220 General Zoology w/Lab (5)
 BIO 221 Botany w/Lab (5)
 CHE 101 Introduction to Chemistry I w/Lab (5)
 CHE 111 General College Chemistry I w/Lab (5)
 CHE 112 General College Chemistry II w/Lab (5)
 ENV 101 Environmental Science w/Lab (4)
 GEO 111 Physical Geography: Landforms w/Lab (4)
 GEO 112 Physical Geography: Weather and Climate w/Lab (4)
 GEY 111 Physical Geology w/Lab (4)
 GEY 112 Historical Geology w/Lab (4)
 GEY 135 Environmental Geology w/Lab (4)
 MET 150 General Meteorology w/Lab (4)
 NRE 251 General Oceanography w/Lab (4)
 PHY 105 Conceptual Physics w/Lab (4)
 PHY 107 Energy Science and Technology w/Lab (4)
 PHY 111 Physics: Algebra-Based I w/Lab w/Lab (5)
 PHY 112 Physics: Algebra-Based II w/Lab (5)
 PHY 211 Physics: Calculus-Based I w/Lab (5)
 PHY 212 Physics: Calculus-Based II w/Lab (5)

SCI 155/SCI 156 Integrated Science I/II w/Lab (4/4) *Students MUST successfully pass BOTH SCI 155 & 156 to satisfy the gtPathways science requirement. Recommended for Teacher Education only.*

GT-SC2 (Course Without Required Laboratory)

AST 150 Astrobiology (3)
 AST 155 Astronomy Ancient Cultures (3)
 AST 160 Cosmology (3)
 BIO 116 Introduction to Human Disease (3)
 ENV 110 Natural Disasters (3)
 GEY 108 Geology of National Parks (3)
 SCI 105 Science in Society (3)

GT-SS1 (Economic or Political Systems)

ECO 101 Economics of Social Issues (3)
 ECO 201 Principles of Macroeconomics (3)
 ECO 202 Principles of Microeconomics (3)
 ECO 245 Issues in Environmental Economics (3)
 POS 105 Introduction to Political Science (3)
 POS 111 American Government (3)
 POS 125 American State and Local Gov. (3)
 POS 205 International Relations (3)
 POS 215 Current Political Issues (3)
 POS 225 Comparative Government (3)
 GT-SS2 (Geography)
 GEO 105 World Regional Geography (3)
 GEO 106 Human Geography (3)

GT-SS3 (Human Behavior, Culture, & Social Frameworks)

AGR 260 World Interdependence-Population and Food (3)
 ANT 101 Cultural Anthropology (3)
 ANT 102 Cultural Anthropology Lab (1)
 ANT 103 Archaeology Lab (1)
 ANT 104 Physical Anthropology Lab (1)
 ANT 107 Introduction to Archaeology (3)
 ANT 108 Archaeology of World Rock Art (3)
 ANT 111 Biological Anthropology (4)
 ANT 201 Introduction to Forensic Anthropology (3)
 ANT 215 Indians of North America (3)
 ANT 250 Medical Anthropology (3)
 COM 220 Intercultural Communication (3)
 CRJ 110 Introduction to Criminal Justice (3)
 JOU 105 Introduction to Mass Media (3)
 PSY 101 General Psychology I (3)
 PSY 102 General Psychology II (3)
 PSY 205 Psychology of Gender (3)
 PSY 217 Human Sexuality (3)
 PSY 226 Social Psychology (3)
 PSY 227 Psychology of Death and Dying (3)
 PSY 235 Human Growth and Development (3)
 PSY 238 Child Development (3)
 PSY 240 Health Psychology (3)
 PSY 249 Abnormal Psychology (3)
 PSY 265 Psychology of Personality (3)
 SOC 101 Introduction to Sociology I (3)
 SOC 102 Introduction to Sociology II (3)
 SOC 205 Sociology of Family Dynamics (3)
 SOC 207 Environmental Sociology (3)
 SOC 215 Contemporary Social Problems (3)
 SOC 216 Sociology of Gender (3)
 SOC 218 Sociology of Diversity (3)
 SOC 220 Sociology of Religion (3)
 SOC 231 Sociology of Deviant Behavior (3)
 SOC 237 Sociology of Death and Dying (3)



Accessibility Services 303.914.6733 Mondays – Thursday 8 a.m. – 5 p.m. Fridays 8 a.m. – 4 p.m.	Room 1182	Financial Aid Office 303.914.6600 Monday – Thursday 8 a.m. – 6 p.m. Friday 9 a.m. – 5 p.m.	Room 1331
Admissions * 303.914.6600 Monday – Thursday 8 a.m. – 6 p.m. Friday 9 a.m. – 5 p.m.	Room 1303	Fitness Center 303.914.6375 Monday/Wednesday 6:30 a.m. – 10:00 p.m. Tuesday/Thursday/Friday 6:30 a.m. – 6:30 p.m. Saturday 10 a.m. – 2 p.m. Contact Center for Summer Hours	Room 1571
Advising * 303.914.6600 Monday – Thursday 8 a.m. – 6 p.m. Friday 9 a.m. – 5 p.m.	Room 1303	Foundation 303.914.6308 Monday – Friday 8 a.m. – 5 p.m.	Room 1133
Arvada Campus ** 303.914.6010 Monday – Thursday 8 a.m. – 9 p.m. Friday 8 a.m. – 10 p.m. ** Saturday 8 a.m. – 5 p.m. Sunday Closed	Front Desk	High School Relations 303.914.6350 Monday – Friday 8 a.m. – 5 p.m.	Room 1008
Assessment Center * Lakewood campus 303.914.6600 Monday – Thursday 9 a.m. – 6 p.m. Friday 9 a.m. – 5 p.m. Please see www.rccc.edu/assessment for dates of extended hours for Academic Testing Please call 303.914.6010 for Arvada Testing Hours **	Room 1320	Library 303.914.6740. Please call for hours	Room 2250
Bookstore 303.914.6232 Monday – Thursday 8 a.m. – 7 p.m. Friday 8 a.m. – 4 p.m. Saturday 9 a.m. – 1 p.m.	Room 1596	Student Employment 303.914.6300 Monday – Friday 8 a.m. – 5 p.m.	Room 1025
Cashier cashiers.office@rccc.edu 303.914.6222 Monday – Thursday 9 a.m. – 6 p.m. Friday 9 a.m. – 5 p.m.	Room 1221	Student Health Clinic 303.914.6655 Please call for hours	Room 1569
English Language/Intercultural Services Learning Commons 303.914.6416 Monday – Friday 8:30 a.m. – 5 p.m.	Room 1256	Student Life Desk 303.914.6370 Monday – Thursday 9 a.m. – 7 p.m. Friday 9 a.m. – 5 p.m. Saturday 10 a.m. – 2 p.m.	Room 1550
Enrollment Services 303.914.6600 Monday – Thursday 8:30 a.m. – 5:30 p.m. Friday 9 a.m. – 5 p.m.	Room 1337	Student Project Center 303.914.6548 Monday – Thursday 8 a.m. – 9 p.m. Friday 8 a.m. – 6 p.m. Saturday – Sunday 10 a.m. – 4 p.m.	Room 1551
		Student Records 303.914.6267 Monday – Thursday 8 a.m. – 6 p.m. Friday 9 a.m. – 5 p.m.	Room 1200

* Also available at the Arvada campus.

** Please visit www.rccc.edu/arvada for updated hours.

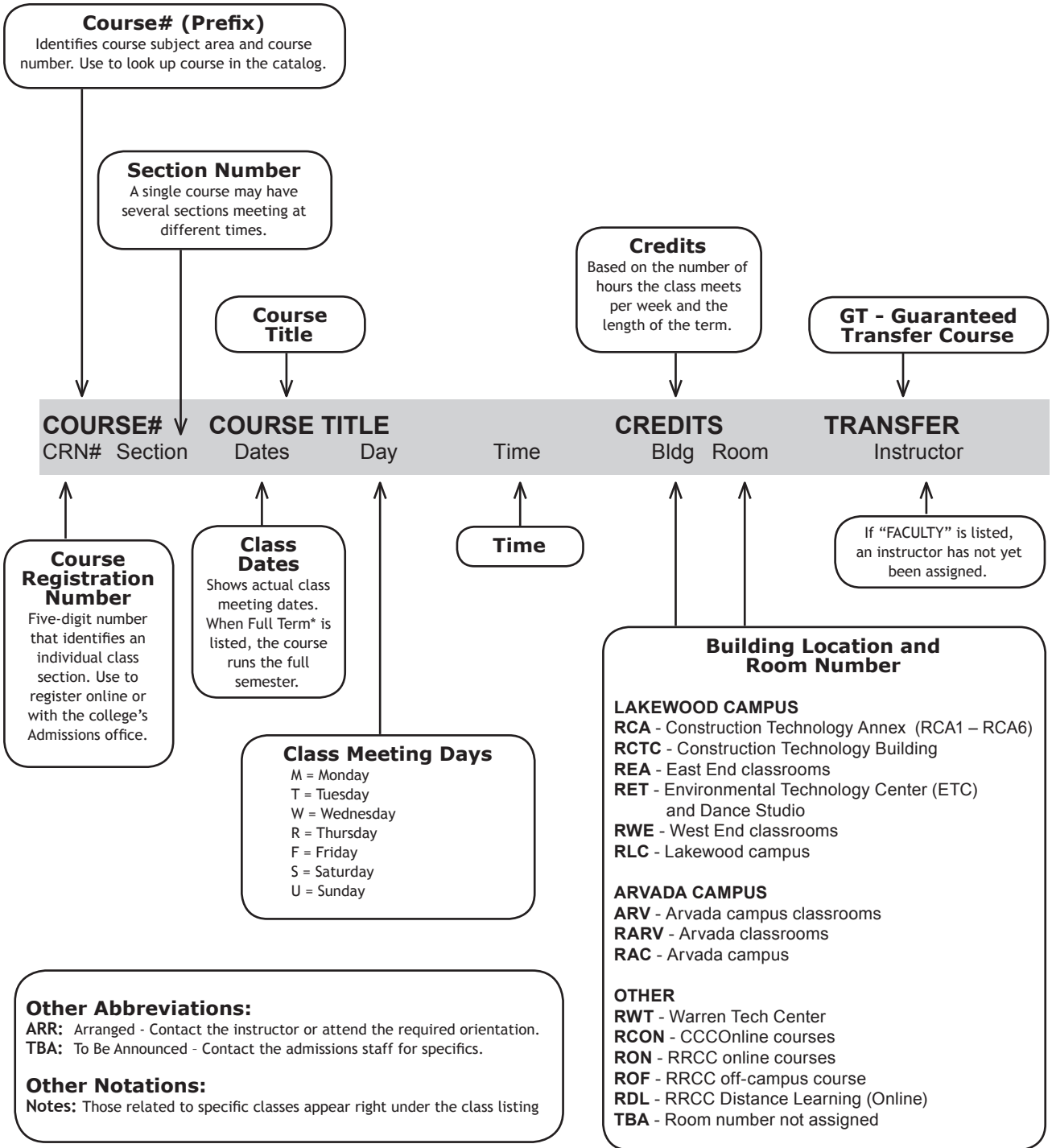

► **Waitlist Registration is available. See page 8 for details.**
For more information, please visit the waitlist FAQ's: www.rrcc.edu/admissions/waitlist

NOTES

GT = GUARANTEED TRANSFER COURSE

COURSE#	COURSE TITLE			CREDITS	TRANSFER	
CRN#	Section	Dates	Day	Time	Bldg Room	Instructor

BIO-BIOLOGY

Grade of C or higher required on all prerequisite courses. \$6.60 fee per credit. Registration for all GT Pathway courses requires successful completion of ENG 090 or CCR 092 or CCR 094 (Grade C or higher) or equivalent placement scores (ACCUPLACER 95 or ACT 18). MAT 050 or MAT 090 (or equivalent placement scores) with a C or higher is required on most BIO courses.

BIO 106	Basic Anatomy And Physiology			4		
10787	201	6/2-7/30	TR	02:00PM-05:10PM	ARV ARVADA7130	Faculty
<i>drop date: 6/10; withdraw date: 7/21</i>						

Available Online Sections

470 See RRCC Online Offerings pages 30-34;
C11 See CCCOnline Offerings pages 35-37

BIO 201	Human Anatomy&Phys w/Lab I:SC1			4		GT
Prerequisite: MAT 050 or MAT 090 or equivalent and BIO 111. Additional fee \$25.						
10788	201	6/2-7/23	TWR	01:15PM-02:50PM	ARV ARVADA7205	Faculty
		6/2-7/23	TR	03:00PM-05:15PM	ARV ARVADA7205	Faculty
<i>drop date: 6/10; withdraw date: 7/21</i>						

Available Online Sections

C11 See CCCOnline Offerings pages 35-37

CCR-COLLEGE COMPOSITION & READING

\$6.60 fee per credit. CCR 092 and CCR 094 replaces previous 060 and 090 level English and Reading courses. CCR 094 is a co-requisite to ENG121.

CCR 092	Composition & Reading			5		
Prerequisites: ENG 030 (grade C or higher) or equivalent placement scores.						
10873	201	6/1-7/23	MTR	09:00AM-11:50AM	ARV ARVADA7132	Adamson
<i>drop date: 6/10; withdraw date: 7/16</i>						

CCR 094	Studio 121			3		
Prerequisite: ENG 060 (grade C or higher) or equivalent placement scores.						
10718	201	6/1-7/23	MTR	10:00AM-11:35AM	ARV ARVADA7128	Jones
Co-requisite: ENG 121.201 (CRN 10084)						
<i>drop date: 6/10; withdraw date: 7/16</i>						

Available Online Sections

C12 See CCCOnline Offerings pages 35-37

COM-COMMUNICATION

It is recommended that students take the ACCUPLACER placement test and achieve the minimum scores of 80 in Reading Skills and 95 in Sentence Skills for COM classes. Registration for COM 115, COM 125 and COM 220 require successful completion of ENG 090 or CCR 092 or CCR 094 (grade C or higher) or equivalent placement scores.

COM 115	Public Speaking			3		
Prerequisite: ENG 090 or CCR 092 or CCR 094 (grade C or higher) or equivalent placement scores.						
10779	201	6/2-7/30	TR	12:00PM-02:20PM	ARV ARVADA7132	Martinez
<i>drop date: 6/10; withdraw date: 7/21</i>						

Available Online Sections

C11 - C21 See CCCOnline Offerings pages 35-37

DMS-DIAGNOSTIC MEDICAL SONOGRAPHY

Enrollment in DMS courses, except for DMS 101, is limited to students who have been accepted into the Sonography program. Please visit the program website at www.rccc.edu/ medical-imaging for application procedures and admissions requirements. \$6.60 fee per credit. Additional fees required for internships. In order to participate in the clinical portion of this program, and therefore complete the program, the student must complete a criminal background check per state guidelines. See program advisor for more information. Internet access required.

DMS 101	Introduction to Sonography			2		
Prerequisite: ENG 090 or CCR 092 or CCR 094 (grade C or higher) or equivalent placement scores.						

Available Online Sections

470 See RRCC Online Offerings pages 30-34

COURSE#	COURSE TITLE			CREDITS	TRANSFER	
CRN#	Section	Dates	Day	Time	Bldg Room	Instructor

ENG-ENGLISH

\$6.60 fee per credit.

ENG 121 or higher: Pre-requisite of ENG 090 or CCR 092 or CCR 094 or equivalent placement scores (ACCUPLACER 95 or ACT 18 within last two years).

ENG 121	English Composition I : CO1			3		GT
Prerequisite: ENG 090 or CCR 092 or CCR 094 (grade of C or higher) or equivalent placement scores.						
10084	201	6/1-7/23	MTR	08:00AM-09:35AM	ARV ARVADA7128	Jones
Co-requisite CCR 094.201 (CRN 10718)						
<i>drop date: 6/10; withdraw date: 7/16</i>						
10727	202	6/1-7/23	MTR	08:00AM-09:35AM	ARV ARVADA7128	Jones
<i>drop date: 6/10; withdraw date: 7/16</i>						

Available Online Sections

470 - 471 See RRCC Online Offerings pages 30-34;
C11 - C21 See CCCOnline Offerings pages 35-37

ENG 122	English Composition II: CO2			3		GT
Prerequisites: ENG 121 (grade C or higher).						
10874	201	6/2-7/23	TR	01:00PM-03:35PM	ARV ARVADA7128	Powell
<i>drop date: 6/10; withdraw date: 7/16</i>						

Available Online Sections

470 - 471 See RRCC Online Offerings pages 30-34;
C11 - C21 See CCCOnline Offerings pages 35-37

HHP-HOLISTIC HEALTH PROGRAM

\$6.60 fee per credit. Pre-requisite for all HHP courses: successful completion of ENG 090 or CCR 092 or CCR 094 (Grade C or higher) or equivalent placement scores (ACCUPLACER 95 or ACT 18).

HHP 110	Neuro-Linguistic Programming			0.5		
Explores practical skills that enhance and expand a person's ability to build verbal and non-verbal rapport with others.						

Weekend College

10863	621	8/1-8/1	S	09:00AM-04:30PM	ARV ARVADA7191	Andreas
<i>drop date: 7/31; withdraw date: 7/31</i>						

HHP 111	Herbology I			1		
10366	201	6/18-7/9	R	09:00AM-01:00PM	ARV ARVADA7102	Ivory
<i>drop date: 6/20; withdraw date: 7/4</i>						

HHP 200	Bach's Essences			2		
10587	240	6/5-6/26	F	10:00AM-02:00PM	ARV ARVADA7191	Proulx
Hybrid course that combines classroom with required online components.						
<i>drop date: 6/7; withdraw date: 6/21</i>						

HHP 224	Intro to Massage Therapy			1		
10778	201	7/8-7/29	W	01:00PM-05:00PM	ARV ARVADA7102	Ivory
<i>drop date: 7/10; withdraw date: 7/24</i>						

HHP 256	Holistic Health Level III			2		
Prerequisites: HHP 244 and HHP 254.						
10429	201	6/8-6/15	M	09:00AM-12:00PM	ARV ARVADA7191	Maynard
		8/6-8/7	RF	09:00AM-04:30PM	ARV ARVADA7191	Maynard
Goes longer than full term.						
<i>drop date: 6/16; withdraw date: 7/25</i>						

HHP 265	Gift of Self-Esteem			1		
10317	201	6/11-6/13	RS	09:00AM-04:30PM	ARV ARVADA7191	Greene
<i>drop date: 6/10; withdraw date: 6/12</i>						

ARVADA CAMPUS

COURSE#	COURSE TITLE			CREDITS	TRANSFER	
CRN#	Section	Dates	Day	Time	Bldg Room	Instructor

HIS-HISTORY

Registration for all GT Pathway courses requires successful completion of ENG 090 or CCR 092 or CCR 094 (Grade C or higher) or equivalent placement scores (ACCUPLACER 95 or ACT 18).

HIS 247	20th Century World History:HI1			3	GT
10875 201	6/2-7/23	TR	09:00AM-11:35AM	ARV ARVADA7130	Swails
drop date: 6/10; withdraw date: 7/16					

Available Online Sections

470 See RRCC Online Offerings pages 30-34

MAT-MATHEMATICS

\$6.60 fee per credit.

Students must achieve the scores listed below on the Accuplacer assessment test or the ACT Math score (earned within the last two years) listed in order to enroll in the following:

- MAT 050 Accuplacer EA 30-84 or AR 40+
- MAT 055 Accuplacer EA 60-84
- MAT 107: Accuplacer EA 45-60
- MAT 120/155/156: Accuplacer EA 85-120 or ACT 19
- MAT 121: Accuplacer EA 85-120 or ACT 23
- MAT 135: Accuplacer EA 85-120 or ACT 21

If your scores fall below the MAT 050 level, contact: Kathleen Martinez at kathleen.martinez@rrcc.edu 303 914 6739 or Maryann Touitou at maryann.touitou@rrcc.edu 303 914 6571

MAT 050	Quantitative Literacy			4	
Prerequisite: MAT 045, MAT 060, or appropriate placement score					
10854 201	6/1-7/22	MW	05:30PM-08:25PM	ARV ARVADA7128	Faculty
drop date: 6/10; withdraw date: 7/16					

Available Online Sections

470 - 471 See RRCC Online Offerings pages 30-34;
C11 See CCCOnline Offerings pages 35-37

MAT 120	Math for Liberal Arts: MA1			4	GT
Prerequisite: MAT 050 (grade C or higher) or appropriate placement score.					
10657 201	6/1-7/22	MW	04:30PM-07:45PM	ARV ARVADA7130	Faculty
drop date: 6/10; withdraw date: 7/16					

Available Online Sections

470 See RRCC Online Offerings pages 30-34;
C11 See CCCOnline Offerings pages 35-37

NUA-NURSING ASSISTANT

\$6.60 fee per credit.

NUA 101	Nurse Aide Health Care Skills			4	
Applicants must be 18 years of older. Lifting requirement. Open enrollment with one of the following acceptance requirements documented with Red Rocks Community College: successful completion of ENG 090 or CCR 092 or CCR 094 (grade C or higher) or equivalent placement scores (Accuplacer 95, ACT English 18). Additional required information and forms (e.g. criminal background check, immunization records, physician's statement, and drug screen) can be found at http://www.rrcc.edu/nurse-aide/admissions .					
10071 201	5/13-5/22	MTWRF	08:30AM-03:25PM	ARV ARVADA7210	Faculty
Corequisite: NUA 170-551.					
drop date: 5/13; withdraw date: 5/20					

10367 240	6/2-7/23	TR	04:00PM-08:00PM	ARV ARVADA7210	Faculty
Hybrid Course that combines classroom clinical labs and online components. Attendance in labs is mandatory. Corequisite: NUA 170-552.					
drop date: 6/7; withdraw date: 7/7					

NUA 170	Nurse Aide Clinical Experience			1	
Additional fee \$10.					
10072 551	5/21-5/31	ARR		Off Campus	Faculty
Co-req NUA 101-201					
drop date: 5/21; withdraw date: 5/28					
10368 552	6/26-7/19	ARR		Off Campus	Faculty
Co-req NUA 101-240					
drop date: 6/28; withdraw date: 7/14					

GT = GUARANTEED TRANSFER COURSE

COURSE#	COURSE TITLE			CREDITS	TRANSFER	
CRN#	Section	Dates	Day	Time	Bldg Room	Instructor

PHI-PHILOSOPHY

Registration for all GT Pathway courses requires successful completion of ENG 090 or CCR 092 or CCR 094 (Grade C or higher) or equivalent placement scores (ACCUPLACER 95 or ACT 18).

PHI 111	Intro to Philosophy: AH3			3	GT
----------------	---------------------------------	--	--	----------	-----------

Weekend College

10773 621	6/19-7/10	F	05:00PM-10:00PM	ARV ARVADA7132	Till
	6/20-7/11	S	08:00AM-05:30PM	ARV ARVADA7132	Till
drop date: 6/21; withdraw date: 7/6					

Available Online Sections

470 See RRCC Online Offerings pages 30-34;
C11 - C21 See CCCOnline Offerings pages 35-37

PHI 115	World Religions-West: AH3			3	GT
Meets one of Regis Universities Religious Studies Requirements for School of Professional Studies.					

Weekend College

10777 621	6/19-7/10	F	05:00PM-10:00PM	ARV ARVADA7128	Briel
	6/20-7/11	S	08:00AM-05:30PM	ARV ARVADA7128	Briel
drop date: 6/21; withdraw date: 7/6					

Available Online Sections

C11 See CCCOnline Offerings pages 35-37

PHI 202	Religion and Film			3	
Meets one of Regis Universities Religious Studies Requirements for School of Professional Studies.					

Weekend College

10318 621	7/17-7/31	F	05:00PM-10:00PM	ARV ARVADA7128	Briel
	7/18-8/1	S	08:00AM-05:30PM	ARV ARVADA7128	Briel
drop date: 7/18; withdraw date: 7/28					

PSY-PSYCHOLOGY

Registration for all GT Pathway courses requires successful completion of ENG 090 or CCR 092 or CCR 094 (Grade C or higher) or equivalent placement scores (ACCUPLACER 95 or ACT 18).

PSY 101	General Psychology I: SS3			3	GT
----------------	----------------------------------	--	--	----------	-----------

10426 240	6/2-7/28	T	06:00PM-08:35PM	ARV ARVADA7191	Macy
Hybrid course that combines classroom with required online components.					
drop date: 6/10; withdraw date: 7/21					

Available Online Sections

470 See RRCC Online Offerings pages 30-34;
C11 - C21 See CCCOnline Offerings pages 35-37

PSY 235	Human Growth & Developmnt: SS3			3	GT
----------------	---	--	--	----------	-----------

10590 201	6/1-7/22	MW	01:00PM-03:35PM	ARV ARVADA7130	James
drop date: 6/10; withdraw date: 7/16					

Available Online Sections

470 See RRCC Online Offerings pages 30-34;
C11 - C21 See CCCOnline Offerings pages 35-37

RTE-RADIOLOGIC TECHNOLOGY

Enrollment in RTE courses, except for RTE 101 and RTE 255, is limited to students who have been accepted into the Radiologic Technology program. Please visit the program website at www.rrcc.edu/medical-imaging for application procedures and admissions criteria. \$6.60 fee per credit. Additional fees required for Internships. In order to participate in the clinical portion of this program, and therefore complete the program, the student must complete a criminal background check. See program advisor for more information. All classroom based courses contain an online component, Internet access required.

RTE 101	Introduction to Radiography			2	
----------------	------------------------------------	--	--	----------	--

Prerequisite: ENG 090 or CCR 092 or CCR 094 (grade C or higher) or equivalent placement scores.

Available Online Sections

470 See RRCC Online Offerings pages 30-34

RTE 255	Multiplanar Sectional Imaging			2	
----------------	--------------------------------------	--	--	----------	--

Available Online Sections

470 See RRCC Online Offerings pages 30-34

GT = GUARANTEED TRANSFER COURSE

LAKWOOD CAMPUS

COURSE#	COURSE TITLE	CREDITS	TRANSFER				
CRN#	Section	Dates	Day	Time	Bldg	Room	Instructor

AAA-ACADEMIC ACHIEVEMENT

AAA 099 Active Learning Skills 1

Available Online Sections

C11 See CCCOnline Offerings pages 35-37

ACC-ACCOUNTING

ACC 101 Fundamentals of Accounting 3

Available Online Sections

470 See RRCC Online Offerings pages 30-34;
C11 See CCCOnline Offerings pages 35-37

ACC 115 Payroll Accounting 3

Available Online Sections

C11 See CCCOnline Offerings pages 35-37

ACC 121 Accounting Principles I 4

Suggested Pre-req REA 090 and MAT 060 or equivalent placement scores

10056 001 6/2-7/30 TR 06:00PM-09:10PM RWE 1604 Johnston
drop date: 6/10; withdraw date: 7/21

Available Online Sections

470 See RRCC Online Offerings pages 30-34;
C11 See CCCOnline Offerings pages 35-37

ACC 122 Accounting Principles II 4

Prerequisite: ACC 121 or equivalent.

10412 001 6/1-7/29 MW 06:00PM-09:10PM RWE 1604 Snell
drop date: 6/10; withdraw date: 7/21

Available Online Sections

470 See RRCC Online Offerings pages 30-34;
C11 See CCCOnline Offerings pages 35-37

ACC 131 Income Tax 3

Available Online Sections

C11 See CCCOnline Offerings pages 35-37

ACC 135 Spreadsheet Apps/ Accounting 3

Available Online Sections

C11 See CCCOnline Offerings pages 35-37

ACC 215 Acct Info Systems & eBusiness 3

Available Online Sections

C11 See CCCOnline Offerings pages 35-37

ACC 226 Cost Accounting 3

Available Online Sections

C11 See CCCOnline Offerings pages 35-37

ACC 280 Internship 1 - 3

Permission needed from instructor.

10057 411 6/1-8/2 ARR Faculty
drop date: 6/10; withdraw date: 7/21

AEC-ARC ENG/CONSTRUCTION MANAGEMENT

Contact an Engineering Graphics Technology advisor with questions concerning certificate/degree programs or call 303.914.6572 for more information. See CAD, and EGT for more courses. Fees are \$6.60 per credit.

AEC 101 Basic Architectural Drafting 4

Pre-requisite: CAD 102 or permission of instructor

10847 001 6/1-6/25 MTWR 01:00PM-04:55PM REA 1109 Thompson
drop date: 6/4; withdraw date: 6/22

AEC 102 Residential Construction Draw 4

Pre-requisite: AEC 101

10848 001 6/29-7/30 MTWR 01:00PM-04:55PM REA 1109 Thompson
drop date: 7/2; withdraw date: 7/23

COURSE#	COURSE TITLE	CREDITS	TRANSFER				
CRN#	Section	Dates	Day	Time	Bldg	Room	Instructor

ANT-ANTHROPOLOGY

Registration for all GT Pathway courses requires successful completion of ENG 090 or CCR 092 or CCR 094 (Grade C or higher) or equivalent placement scores (ACCUPLACER 95 or ACT 18).

ANT 101 Cultural Anthropology : SS3 3 GT

10554 040 6/2-7/21 T 09:00AM-11:35AM REA 2303 Christopher
Hybrid course that combines classroom with required online components.

drop date: 6/10; withdraw date: 7/16

Available Online Sections

470 See RRCC Online Offerings pages 30-34;
C11 See CCCOnline Offerings pages 35-37

ANT 107 Intro to Archaeology: GT-SS3 3 GT

10684 040 6/11-7/30 R 09:00AM-11:35AM REA 2303 Christopher
Late start hybrid course that combines classroom with required online components.

drop date: 6/19; withdraw date: 7/24

ANT 225 Anthropology of Religion 3

Available Online Sections

C11 See CCCOnline Offerings pages 35-37

ART-ART

\$6.60 fee per credit.

Registration for all GT Pathway courses requires successful completion of ENG 090 or CCR 092 or CCR 094 (Grade C or higher) or equivalent placement scores (ACCUPLACER 95 or ACT 18).

ART 110 Art Appreciation: AH1 3 GT

10379 001 6/1-7/29 MW 05:30PM-07:50PM RWE 0664 Wells
drop date: 6/10; withdraw date: 7/21

Available Online Sections

470 See RRCC Online Offerings pages 30-34;
C11 - C21 See CCCOnline Offerings pages 35-37

ART 111 Art Hist Ancient/ MedievGT-AH1 3 GT

There is no prerequisite for ART 111.

10916 001 6/1-7/27 M 01:00PM-05:40PM RWE 2533 Johnson
drop date: 6/10; withdraw date: 7/21

Available Online Sections

C11 See CCCOnline Offerings pages 35-37

ART 112 Art Hist Renaiss/1900:GT-AH1 3 GT

There is no prerequisite for ART 112.

10607 001 6/2-7/28 T 09:00AM-01:40PM RWE 1602 Johnson
drop date: 6/10; withdraw date: 7/21

Available Online Sections

C11 See CCCOnline Offerings pages 35-37

ART 113 History of Photography 3

Available Online Sections

470 See RRCC Online Offerings pages 30-34

ART 121 Drawing I 3

10126 011 6/1-7/29 MW 08:00AM-12:30PM RWE 0604 Miller
drop date: 6/10; withdraw date: 7/21

10127 012 6/1-7/29 MW 05:30PM-10:00PM RWE 0604 Maier
drop date: 6/10; withdraw date: 7/21

ART 124 Watercolor I 3

10547 019 6/2-7/30 TR 09:00AM-01:40PM RWE 0604 Emmons
drop date: 6/10; withdraw date: 7/21

ART 128 Figure Drawing I 3

10610 015 6/2-7/30 TR 02:00PM-06:40PM RWE 0604 Emmons
drop date: 6/10; withdraw date: 7/21

ART 133 Jewelry and Metalwork I 3

10462 013 6/1-7/29 MW 04:00PM-08:40PM RWE 0608 Burdett
drop date: 6/10; withdraw date: 7/21

LAKWOOD Campus | Summer | See Arvada Section for more courses

Register online through "The Rock" at: www.rccc.edu

Summer 2015 27

Courses are subject to change without notice. Please check The Rock for the most current course listings

COURSE#	COURSE TITLE	CREDITS	TRANSFER
CRN# Section	Dates Day	Bldg Room	Instructor

ART 139 Digital Photography I **3**
 Student will need a Digital Camera with Manual Settings & Basic Computer Skills.
 10484 001 6/1-7/27 M 09:00AM-01:40PM RWE 0564 Olsson
 Hybrid lab: Contains both Mac and PC Computers.
drop date: 6/10; withdraw date: 7/21

Available Online Sections
 470 See RRCC Online Offerings pages 30-34

ART 151 Painting I **3**
 10467 017 6/1-7/29 MW 12:45PM-05:15PM RWE 0604 Maier
drop date: 6/10; withdraw date: 7/21

ART 161 Ceramics I **3**
 10917 016 6/1-7/22 MW 09:30AM-02:40PM RWE 0610 Davis
drop date: 6/10; withdraw date: 7/16

ART 209 Studio Art
 Studio Art is intended for students who have completed the course sequence, but wish to further investigate that discipline.

ART 209 Studio Art: Drawing **3**
 10131 011 6/1-7/29 MW 08:00AM-12:30PM RWE 0604 Miller
 Required Prerequisite: ART 223 or permission of instructor
drop date: 6/10; withdraw date: 7/21

10132 012 6/1-7/29 MW 05:30PM-10:00PM RWE 0604 Maier
 Required Prerequisite: ART 223 or permission of instructor
drop date: 6/10; withdraw date: 7/21

ART 209 Studio Art: Jewelry & Metal Wrk **3**
 10134 013 6/1-7/29 MW 04:00PM-08:40PM RWE 0608 Burdett
 Required Prerequisite: ART 235 or permission of instructor
drop date: 6/10; withdraw date: 7/21

ART 209 Studio Art: Figure Drawing **3**
 10616 015 6/2-7/30 TR 02:00PM-06:40PM RWE 0604 Emmons
 Prerequisite: ART 228 or permission of instructor
drop date: 6/10; withdraw date: 7/21

ART 209 Studio Art: Painting **3**
 10465 017 6/1-7/29 MW 12:45PM-05:15PM RWE 0604 Maier
 Required Prerequisite: ART 214
drop date: 6/10; withdraw date: 7/21

ART 221 Drawing II **3**
 Prerequisite: ART 121 or permission of instructor.
 10139 011 6/1-7/29 MW 08:00AM-12:30PM RWE 0604 Miller
drop date: 6/10; withdraw date: 7/21
 10140 012 6/1-7/29 MW 05:30PM-10:00PM RWE 0604 Maier
drop date: 6/10; withdraw date: 7/21

ART 222 Drawing III **3**
 Prerequisite: ART 221 or permission of instructor.
 10552 011 6/1-7/29 MW 08:00AM-12:30PM RWE 0604 Miller
drop date: 6/10; withdraw date: 7/21
 10141 012 6/1-7/29 MW 05:30PM-10:00PM RWE 0604 Maier
drop date: 6/10; withdraw date: 7/21

ART 223 Drawing IV **3**
 Prerequisite: ART 222 or permission of instructor.
 10381 011 6/1-7/29 TR 08:00AM-12:30PM RWE 0604 Miller
drop date: 6/10; withdraw date: 7/21
 10472 012 6/1-7/29 MW 05:30PM-10:00PM RWE 0604 Maier
drop date: 6/10; withdraw date: 7/21

ART 224 Watercolor II **3**
 10619 019 6/2-7/30 TR 09:00AM-01:40PM RWE 0604 Emmons
 Prerequisite: ART 124 or permission of instructor
drop date: 6/10; withdraw date: 7/21

COURSE#	COURSE TITLE	CREDITS	TRANSFER
CRN# Section	Dates Day	Bldg Room	Instructor

ART 225 Watercolor III **3**
 10620 019 6/2-7/30 TR 09:00AM-02:40PM RWE 0604 Emmons
 Prerequisite: ART 224 or permission of instructor
drop date: 6/10; withdraw date: 7/21

ART 226 Watercolor IV **3**
 10621 019 6/2-7/30 TR 09:00AM-01:40PM RWE 0604 Emmons
 Prerequisite: ART 225 or permission of instructor
drop date: 6/10; withdraw date: 7/21

ART 228 Advanced Figure Drawing **3**
 10622 015 6/2-7/30 TR 02:00PM-06:40PM RWE 0604 Emmons
 Prerequisite: ART 128
drop date: 6/10; withdraw date: 7/21

ART 233 Jewelry and Metalwork II **3**
 Prerequisite: ART 133, or permission of instructor.
 10461 013 6/1-7/29 MW 04:00PM-08:40PM RWE 0608 Burdett
drop date: 6/10; withdraw date: 7/21

ART 234 Jewelry and Metalwork III **3**
 Prerequisite: ART 233 or permission of instructor.
 10464 013 6/1-7/29 MW 04:00PM-08:40PM RWE 0608 Burdett
drop date: 6/10; withdraw date: 7/21

ART 235 Jewelry and Metalwork IV **3**
 Prerequisite: ART 234 or permission of instructor.
 10463 013 6/1-7/29 MW 04:00PM-08:40PM RWE 0608 Burdett
drop date: 6/10; withdraw date: 7/21

ART 251 Painting II **3**
 Prerequisite: ART 151 or permission of instructor.
 10468 017 6/1-7/29 MW 12:45PM-05:15PM RWE 0604 Maier
drop date: 6/10; withdraw date: 7/21

ART 252 Painting III **3**
 Prerequisite: ART 251 or permission of instructor.
 10470 017 6/1-7/29 MW 12:45PM-05:15PM RWE 0604 Maier
drop date: 6/10; withdraw date: 7/21

ART 253 Painting IV **3**
 Prerequisite: ART 252 or permission of instructor.
 10471 017 6/1-7/29 MW 12:45PM-05:15PM RWE 0604 Maier
drop date: 6/10; withdraw date: 7/21

ART 275 Sp T: Wheel Throwing **3**
 10548 001 5/13-5/27 MTWRF 09:00AM-04:00PM RWE 0610 Dell
 There will be additional hours required for firings and critique. Students are required to assist with firings.
drop date: 5/14; withdraw date: 5/24

ASL-AMERICAN SIGN LANGUAGE

ASL 121 American Sign Language I **5**
 10097 001 6/1-7/30 MTR 09:00AM-11:40AM RWE 2527 Faculty
drop date: 6/10; withdraw date: 7/21

AST-ASTRONOMY

\$6.60 fee per credit. Registration for all GT Pathway courses requires successful completion of ENG 090 or CCR 092 or CCR 094 (Grade C or higher) or equivalent placement scores (ACCUPLACER 95 or ACT 18).

AST 101 Astronomy I w/Lab: SC1 **4** **GT**
 Several observing sessions will be scheduled outside of class time. Prerequisite: MAT 050 or MAT 090 or equivalent.
 10419 001 6/1-7/22 MW 12:30PM-05:00PM RWE 2670 O'Halloran
drop date: 6/10; withdraw date: 7/16
 10350 002 6/2-7/23 TR 05:30PM-10:00PM RWE 2674 Curchin
drop date: 6/10; withdraw date: 7/16

Available Online Sections
 470 See RRCC Online Offerings pages 30-34;
 C11 See CCCOnline Offerings pages 35-37

COURSE#	COURSE TITLE			CREDITS		TRANSFER
CRN#	Section	Dates	Day	Time	Bldg Room	Instructor

AST 102 Astronomy II w/Lab: SC1 4 GT

Available Online Sections

C11 See CCCOnline Offerings pages 35-37

BIO-BIOLOGY

Grade of C or higher required on all prerequisite courses. \$6.60 fee per credit. Registration for all GT Pathway courses requires successful completion of ENG 090 or CCR 092 or CCR 094 (Grade C or higher) or equivalent placement scores (ACCUPLACER 95 or ACT 18). MAT 050 or MAT 090 (or equivalent placement scores) with a C or higher is required on most BIO courses.

BIO 105 Science of Biology w/Lab: SC1 4 GT

Weekend College

10311	640	5/29-6/12	F	05:00PM-10:00PM	RWE 2567	Gray
		5/30-6/14	S/U	09:00AM-02:30PM	RWE 2567	Gray

Hybrid course that combines classroom with required online components.

Prerequisite: MAT 050 or MAT 090 and ENG 090 or CCR 092 or CCR 094 (grade C or higher) or equivalent placement scores.

drop date: 5/30; withdraw date: 6/10

Available Online Sections

C11 See CCCOnline Offerings pages 35-37

BIO 106 Basic Anatomy And Physiology 4

Available Online Sections

470 See RRCC Online Offerings pages 30-34;

C11 See CCCOnline Offerings pages 35-37

BIO 111 Gen College Biology I/Lab: SC1 5 GT

Prerequisite: MAT 050 or MAT 090 and ENG 090 or CCR 092 or CCR 094 (grade C or higher) or equivalent placement scores.

10034	001	6/2-7/23	TWR	08:30AM-10:30AM	RWE 2565	Kaye
		6/2-7/23	TR	10:35AM-12:50PM	RWE 2567	Kaye
		6/3-7/22	W	10:40AM-11:40AM	RWE 2565	Kaye

drop date: 6/10; withdraw date: 7/16

10035	002	6/2-7/23	TR	01:00PM-03:20PM	RWE 2565	Kaye
		6/2-7/23	TR	03:30PM-05:45PM	RWE 2567	Kaye
		6/3-7/22	W	01:00PM-03:20PM	RWE 2565	Kaye

drop date: 6/10; withdraw date: 7/16

10760	003	6/1-7/22	MTW	08:30AM-10:30AM	RWE 2674	Peden
		6/1-7/22	MW	10:35AM-12:50PM	RWE 2567	Peden
		6/2-7/21	T	10:40AM-11:40AM	RWE 2565	Peden

drop date: 6/10; withdraw date: 7/16

Available Online Sections

C11 See CCCOnline Offerings pages 35-37

BIO 116 Intro to Human Disease: SC2 3 GT

Prerequisite: MAT 050 or MAT 090 and ENG 090 or CCR 092 or CCR 094 (grade C or higher) or equivalent placement scores.

Available Online Sections

470 See RRCC Online Offerings pages 30-34

BIO 201 Human Anatomy&Phys w/Lab I:SC1 4 GT

Prerequisite: MAT 050 or MAT 090 or equivalent and BIO 111. Additional fee \$25.

10036	001	6/1-7/23	MWR	01:00PM-02:35PM	RWE 2561	Dugan
		6/1-7/22	MW	02:45PM-05:00PM	RWE 2561	Dugan

drop date: 6/10; withdraw date: 7/16

10037	002	6/1-7/23	MWR	05:30PM-07:05PM	RWE 2566	Dugan
		6/1-7/22	MW	07:15PM-09:30PM	RWE 2561	Dugan

drop date: 6/10; withdraw date: 7/16

Available Online Sections

C11 See CCCOnline Offerings pages 35-37

BIO 202 Human Anatomy&Phys II/Lab :SC1 4 GT

Prerequisite: MAT 050 or MAT 090 or equivalent and BIO 201

10038	001	6/1-7/23	MWR	09:00AM-10:35AM	RWE 2563	Creech
		6/1-7/22	MW	10:40AM-12:55PM	RWE 2563	Creech

drop date: 6/10; withdraw date: 7/16

Available Online Sections

C11 See CCCOnline Offerings pages 35-37

COURSE#	COURSE TITLE			CREDITS		TRANSFER
CRN#	Section	Dates	Day	Time	Bldg Room	Instructor

BIO 204 Microbiology w/Lab: SC1 4 GT

Prerequisite: MAT 050 or MAT 090 or equivalent and BIO 111

10420	001	6/2-7/23	TWR	12:15PM-01:50PM	RWE 2573	Worden
		6/2-7/23	TR	02:00PM-04:15PM	RWE 2569	Worden

drop date: 6/10; withdraw date: 7/16

Available Online Sections

C11 See CCCOnline Offerings pages 35-37

BIO 216 Pathophysiology 4

Available Online Sections

C11 See CCCOnline Offerings pages 35-37

BIO 285 Independent Study 1

10039	411	6/1-7/26	ARR			Faculty
-------	-----	----------	-----	--	--	---------

drop date: 6/10; withdraw date: 7/16

BUS-BUSINESS

BUS 115 Introduction to Business 3

10058	001	6/1-7/22	MW	09:00AM-11:40AM	RWE 1604	Johnston
-------	-----	----------	----	-----------------	----------	----------

drop date: 6/10; withdraw date: 7/16

10059	002	6/1-7/22	MW	06:00PM-08:40PM	RWE 1602	Landuyt
-------	-----	----------	----	-----------------	----------	---------

drop date: 6/10; withdraw date: 7/16

Available Online Sections

470 See RRCC Online Offerings pages 30-34;

C11 - C21 See CCCOnline Offerings pages 35-37

BUS 116 Personal Finance 3

10532	001	6/2-7/23	TR	09:00AM-11:40AM	RWE 1604	Moran III
-------	-----	----------	----	-----------------	----------	-----------

drop date: 6/10; withdraw date: 7/16

BUS 120 Introduction to E-Commerce 3

Available Online Sections

C11 See CCCOnline Offerings pages 35-37

BUS 216 Legal Environment of Business 3

Prerequisite: ENG 090 or CCR 092 or CCR 094 (grade C or higher) or equivalent placement scores

Available Online Sections

470 See RRCC Online Offerings pages 30-34;

C11 See CCCOnline Offerings pages 35-37

BUS 217 Bus Communication/Rept Write 3

Prerequisite: ENG 090 or CCR 092 or CCR 094 (grade C or higher) or equivalent placement scores.

10427	040	6/1-7/22	MW	12:00PM-02:45PM	RWE 1604	Johnston
-------	-----	----------	----	-----------------	----------	----------

Hybrid course that combines classroom with required online components.

drop date: 6/10; withdraw date: 7/16

Available Online Sections

C11 See CCCOnline Offerings pages 35-37

BUS 226 Business Statistics 3

Pre-requisite: MAT 050 (C or higher) or equivalent placement scores. Graphing calculator required.

10060	001	6/1-7/22	MW	10:00AM-12:35PM	RWE 1692	Faculty
-------	-----	----------	----	-----------------	----------	---------

drop date: 6/10; withdraw date: 7/16

10061	002	6/2-7/23	TR	05:30PM-08:05PM	RWE 2529	Faculty
-------	-----	----------	----	-----------------	----------	---------

drop date: 6/10; withdraw date: 7/16

Available Online Sections

470 - 471 See RRCC Online Offerings pages 30-34;

C11 See CCCOnline Offerings pages 35-37

BUS 281 Internship 1 - 3

Permission needed from instructor.

10063	411	6/1-8/2	ARR			Faculty
-------	-----	---------	-----	--	--	---------

drop date: 6/10; withdraw date: 7/21

LAKWOOD CAMPUS

COURSE#	COURSE TITLE			CREDITS		TRANSFER
CRN#	Section	Dates	Day	Time	Bldg Room	Instructor

CAD-COMPUTER ASSISTED DRAFTING

Contact an Engineering Graphics Technology Advisor with questions concerning certificates/degrees program, or call 303.914.6572 for information. A Grade of C or higher is required. Fees are \$6.60 per credit.

CAD 101	Computer Aided Drafting I			3		
Pre-requisite: file management skills						
10474	001	6/1-6/25	MTWR	05:00PM-09:00PM	REA 1109	Ochoa
drop date: 6/4; withdraw date: 6/22						
CAD 102	Computer Aided Drafting II			3		
Pre-requisite: CAD 101 Computer Aided Drafting I						
10476	001	6/29-7/30	MTWR	05:00PM-09:00PM	REA 1109	Ochoa
drop date: 7/2; withdraw date: 7/23						
CAD 224	Revit Architecture			3		
Pre-requisite: CAD 102 or permission of instructor						
10849	001	6/2-7/30	TR	05:00PM-09:00PM	REA 1101	Rodriguez
drop date: 6/10; withdraw date: 7/21						

CAR-CARPENTRY

Fees \$6.60 per credit. Contact Larry Snyder, Program Lead, with questions concerning certificate/degree programs. See CAR, CON, EIC, ENY, and HVA for more trade-related classes.

CAR 123	Roof Framing			1		
Co-req: HVA 107 (or OSH 127 & HWE 113)						
Weekend College						
10892	601	7/11-7/12	S/U	08:00AM-04:30PM	RCTC 3810	Nelson
drop date: 7/10; withdraw date: 7/11						
CAR 125	Roofing Materials & Methods			1		
Co-req: HVA 107 (or OSH 127 & HWE 113)						
Weekend College						
10893	601	7/25-7/26	S/U	08:00AM-04:30PM	RCTC 3810	Nelson
drop date: 7/24; withdraw date: 7/25						

CCR-COLLEGE COMPOSITION & READING

\$6.60 fee per credit. CCR 092 and CCR 094 replaces previous 060 and 090 level English and Reading courses. CCR 094 is a co-requisite to ENG121.

CCR 092	Composition & Reading			5		
Prerequisites: ENG 030 (grade C or higher) or equivalent placement scores.						
10715	001	6/1-7/23	MTR	09:00AM-11:50AM	RWE 2715	Faulkner-Garcia
drop date: 6/10; withdraw date: 7/16						
10716	002	6/1-7/23	MTR	05:30PM-08:20PM	REA 1153	Macaluso
drop date: 6/10; withdraw date: 7/16						
CCR 094	Studio 121			3		
Prerequisite: ENG 060 (grade C or higher) or equivalent placement scores.						
10721	060	6/1-7/23	MTR	10:00AM-11:35AM	REA 1178	Fall
Co-requisite: ENG 121.060 (CRN 10729)						
drop date: 6/10; withdraw date: 7/16						
10722	061	6/1-7/23	MTR	11:00AM-12:35PM	RWE 3687	Nelson
Co-requisite: ENG 121.061 (CRN 10730)						
drop date: 6/10; withdraw date: 7/16						
10723	063	6/1-7/23	MTR	07:30PM-09:05PM	REA 1162	Schmidt-Behuniak
Co-requisite: ENG 121.063 (CRN 10731)						
drop date: 6/10; withdraw date: 7/16						

Available Online Sections

C12 See CCCOnline Offerings pages 35-37

GT = GUARANTEED TRANSFER COURSE

COURSE#	COURSE TITLE			CREDITS		TRANSFER
CRN#	Section	Dates	Day	Time	Bldg Room	Instructor

CHE-CHEMISTRY

Grade of C or higher required on all prerequisite courses. \$6.60 fee per credit.

Registration for all GT Pathway courses requires successful completion of ENG 090 or CCR 092 or CCR 094 (Grade C or higher) or equivalent placement scores (ACCUPLACER 95 or ACT 18).

CHE 101	Intro to Chemistry I: SC1			5		GT
Prerequisite: MAT 050 or MAT 090 and ENG 090 or CCR 092 or CCR 094 (grade C or higher) or equivalent placement scores.						
10040	001	6/1-7/23	MTWR	09:00AM-12:00PM	RWE 2574	Rogers
drop date: 6/10; withdraw date: 7/16						
Available Online Sections						
C11 See CCCOnline Offerings pages 35-37						
CHE 102	Intro to Chemistry II/Lab: SC1			5		GT
Available Online Sections						
C11 See CCCOnline Offerings pages 35-37						
CHE 111	Gen College Chemistry I: SC1			5		GT
Prerequisite: MAT 121 and CHE 101 or one year HS Chemistry (transcript required).						
10041	001	6/1-7/23	MTWR	09:00AM-12:00PM	RWE 2573	Faculty
drop date: 6/10; withdraw date: 7/16						
Available Online Sections						
C11 See CCCOnline Offerings pages 35-37						
CHE 112	Gen College Chem II/Lab: SC1			5		GT
Available Online Sections						
C11 See CCCOnline Offerings pages 35-37						
CHE 211	Organic Chemistry I w/Lab			5		
Prerequisite: CHE 111 and CHE 112						
10870	001	6/1-7/23	MTWR	09:00AM-12:00PM	RWE 2584	English
drop date: 6/10; withdraw date: 7/16						
CHE 280	Internship			1		
10042	411	6/1-7/26	ARR			Faculty
drop date: 6/10; withdraw date: 7/16						

CIS-COMPUTER INFORMATION SYSTEMS

Contact a Computer Technology faculty advisor or the department chair (Julie.schneider@rrcc.edu) with questions about certificate/degree programs. Advising guides are posted at www.rrcc.edu/computer-technology/advising-guides. Pre-requisite overrides may be requested if prior experience can be demonstrated. Email the department chair from your student email with the following information: Full Name, S#, CRN, course prefix, number, section, title and reason for pre-requisite override request. See CNG, CSC, and CWB for more computer courses. Fees are \$6.60 per credit.

CIS 115	Intro to Computer Info Sys			3		
Available Online Sections						
C11 See CCCOnline Offerings pages 35-37						
CIS 118	Intro PC Apps:Win7&Office2013			3		
10364	001	6/2-7/23	TR	08:00AM-10:35AM	REA 1009	Latish
drop date: 6/10; withdraw date: 7/16						
10421	002	6/5-7/31	F	09:00AM-01:40PM	REA 1009	Latish
drop date: 6/10; withdraw date: 7/21						
10543	003	6/1-7/22	MW	01:00PM-03:35PM	REA 1009	Freestone
drop date: 6/10; withdraw date: 7/16						
10065	004	6/2-7/28	T	05:00PM-09:40PM	REA 1009	Harris
drop date: 6/10; withdraw date: 7/21						
10066	005	6/1-7/22	MW	06:00PM-08:35PM	REA 1009	Faculty
drop date: 6/10; withdraw date: 7/16						
Available Online Sections						
470 - 471 See RRCC Online Offerings pages 30-34;						
C11 See CCCOnline Offerings pages 35-37						
CIS 128	Operating System: Using Win 7			3		
10876	001	6/2-7/23	TR	01:00PM-03:35PM	REA 1009	Faculty
drop date: 6/10; withdraw date: 7/16						
Available Online Sections						
470 See RRCC Online Offerings pages 30-34						

GT = GUARANTEED TRANSFER COURSE

LAKWOOD CAMPUS

COURSE#	COURSE TITLE			CREDITS	TRANSFER	
CRN#	Section	Dates	Day	Time	Bldg Room	Instructor

CIS 135 Compl PC Word Proces:Word 2013 3

Available Online Sections

470 See RRCC Online Offerings pages 30-34;
C11 See CCCOnline Offerings pages 35-37

CIS 145 Complete PC Database 3

Available Online Sections

C11 See CCCOnline Offerings pages 35-37

CIS 155 PC Spreadsheet Concepts 3

Available Online Sections

C11 See CCCOnline Offerings pages 35-37

CIS 220 Fundamentals of Unix 3

Prerequisite: CSC119, equivalent experience, or permission of instructor.

Available Online Sections

470 See RRCC Online Offerings pages 30-34

CIS 267 Mgmt of Information Systems 3

Available Online Sections

C11 See CCCOnline Offerings pages 35-37

CIS 268 Systems Analysis and Design I 3

10879 040 6/1-7/20 M 04:30PM-07:00PM REA 1417 Freestone

Hybrid course that combines classroom with required online components.

drop date: 6/10; withdraw date: 7/16

CIS 280 Internship 1 - 12

10073 411 6/1-8/2 ARR Nielsen

drop date: 6/10; withdraw date: 7/21

CMD-COMMUNICATION DISORDERS

Fees are \$6.60 per credit.

CMD 160 Intro to Human Comm Disorders 3

Available Online Sections

470 See RRCC Online Offerings pages 30-34

CNG-COMPUTER NETWORKING TECHNOLOGY

Contact a Computer Technology faculty advisor with questions or the department chair (Julie.schneider@rrcc.edu) about certificate/degree programs. Advising guides are posted at www.rrcc.edu/computer-technology/advising-guides. Pre-requisite overrides may be requested if prior experience can be demonstrated. Email the department chair from your student email with the following information: Full Name, S#, CRN, course prefix, number, section, title and reason for pre-requisite override request. See CIS, CSC, and CWB for more computer courses. Fees are \$6.60 per credit.

CNG 101 Networking Fundamentals 3

10545 001 6/2-7/23 TR 06:00PM-08:35PM REA 1419 Faculty

drop date: 6/10; withdraw date: 7/16

Available Online Sections

C11 See CCCOnline Offerings pages 35-37

CNG 211 Windows Configuration: (OS) 3

Available Online Sections

C11 See CCCOnline Offerings pages 35-37

CNG 280 Internship 3

10575 401 6/1-8/2 ARR Nielsen

drop date: 6/10; withdraw date: 7/21

COURSE#	COURSE TITLE			CREDITS	TRANSFER	
CRN#	Section	Dates	Day	Time	Bldg Room	Instructor

COM-COMMUNICATION

It is recommended that students take the ACCUPLACER placement test and achieve the minimum scores of 80 in Reading Skills and 95 in Sentence Skills for COM classes. Registration for COM 115, COM 125 and COM 220 require successful completion of ENG 090 or CCR 092 or CCR 094 (grade C or higher) or equivalent placement scores.

COM 105 Career Communication 3

Available Online Sections

470 See RRCC Online Offerings pages 30-34

COM 115 Public Speaking 3

Prerequisite: ENG 090 or CCR 092 or CCR 094 (grade C or higher) or equivalent placement scores. If you want to enroll in COM 115 scheduled to meet between August 10th and August 21st, please see the Fall schedule for enrollment information.

10372 001 5/18-5/29 MTWRF 09:00AM-01:30PM REA 2317 Mahoney
Class meets 5/18-5/22 and 5/26-5/29. No class on 5/25.

drop date: 5/18; withdraw date: 5/26

10459 002 6/1-7/22 MW 09:00AM-11:35AM REA 2317 Grewe Jr

drop date: 6/10; withdraw date: 7/16

10460 003 6/2-7/23 TR 09:00AM-11:35AM REA 2317 Merritts

drop date: 6/10; withdraw date: 7/16

10314 004 6/1-7/22 MW 01:00PM-03:35PM REA 2317 Grewe Jr

drop date: 6/10; withdraw date: 7/16

10763 005 6/2-7/30 TR 06:00PM-08:20PM REA 2317 Knappe

drop date: 6/10; withdraw date: 7/21

Available Online Sections

C11 - C21 See CCCOnline Offerings pages 35-37

COM 125 Interpersonal Communication 3

Prerequisite: ENG 090 or CCR 092 or CCR 094 (grade C or higher) or equivalent placement scores. If you want to enroll in COM 125 scheduled to meet between August 10th and August 21st, please see the Fall schedule for enrollment information.

10765 001 5/18-5/29 MTWRF 09:00AM-01:30PM REA 2315 Dewald
Class meets 5/18-5/22 and 5/26-5/29. No class on 5/25.

drop date: 5/18; withdraw date: 5/26

10373 002 6/2-7/23 TR 09:00AM-11:35AM REA 2315 Dewald

drop date: 6/10; withdraw date: 7/16

10466 003 6/2-7/23 TR 01:00PM-03:35PM REA 2315 Dewald

drop date: 6/10; withdraw date: 7/16

Weekend College

10886 601 5/30-6/14 S/U 09:00AM-05:00PM REA 2315 Dewald

Class meets on the following Saturdays and Sundays: 5/30, 5/31, 6/6, 6/7, 6/13, 6/14.
drop date: 5/31; withdraw date: 6/10

Available Online Sections

470 See RRCC Online Offerings pages 30-34;
C11 - C21 See CCCOnline Offerings pages 35-37

COM 126 Communication in Healthcare 3

10541 001 6/1-7/22 MW 01:00PM-03:35PM RWE 2701 Mahoney

drop date: 6/10; withdraw date: 7/16

Available Online Sections

470 See RRCC Online Offerings pages 30-34

COM 220 Intercultural Comm: SS3 3 GT

Available Online Sections

470 See RRCC Online Offerings pages 30-34

COM 263 Conflict Resolution 1

Weekend College

10702 601 7/25-8/1 S 09:00AM-05:00PM REA 2317 Merritts

This class meets on the following Saturdays: 7/25 and 8/1.
drop date: 7/25; withdraw date: 7/30

LAKWOOD Campus | Summer | See Arvada Section for more courses

Register online through "The Rock" at: www.rrcc.edu

Summer 2015 31

Courses are subject to change without notice. Please check The Rock for the most current course listings

LAKWOOD CAMPUS

COURSE#		COURSE TITLE			CREDITS		TRANSFER
CRN#	Section	Dates	Day	Time	Bldg	Room	Instructor

CRJ-CRIMINAL JUSTICE

CRJ 110 is a prerequisite for all CRJ courses. You may not be employable in criminal justice with a felony conviction or any criminal record. \$6.60 fee per credit. Call 303.914.6434 for information.

CRJ 110 Intro to Criminal Justice SS3 3

Available Online Sections

C11 See CCCOnline Offerings pages 35-37

CRJ 125 Policing Systems 3

Available Online Sections

C11 See CCCOnline Offerings pages 35-37

CRJ 135 Judicial Function 3

Available Online Sections

C11 See CCCOnline Offerings pages 35-37

CRJ 145 Correctional Process 3

Available Online Sections

C11 See CCCOnline Offerings pages 35-37

CRJ 205 Principles of Criminal Law 3

Available Online Sections

C11 See CCCOnline Offerings pages 35-37

CRJ 210 Constitutional Law 3

Available Online Sections

C11 See CCCOnline Offerings pages 35-37

CRJ 230 Criminology 3

Available Online Sections

C11 See CCCOnline Offerings pages 35-37

CRJ 236 CRJ Research Methods 3

Available Online Sections

C11 See CCCOnline Offerings pages 35-37

CRJ 257 Victimology 3

Available Online Sections

C11 See CCCOnline Offerings pages 35-37

CSC-COMPUTER SCIENCE

Contact a Computer Technology faculty advisor or the department chair (Julie.schneider@rrcc.edu) with questions about certificate/degree programs. Advising guides are posted at www.rrcc.edu/computer-technology/advising-guides. Pre-requisite overrides may be requested if prior experience can be demonstrated. Email the department chair from your student email with the following information: Full Name, S#, CRN, course prefix, number, section, title and reason for pre-requisite override request. See CIS, CNG, and CWB for more computer courses. Fees are \$6.60 per credit.

CSC 105 Computer Literacy 3

Available Online Sections

C11 See CCCOnline Offerings pages 35-37

CSC 119 Intro to Programming (C) 3

Prerequisite: A working knowledge of Windows.

10630 001 6/1-7/22 MW 09:00AM-11:35AM REA 1417 Freestone
drop date: 6/10; withdraw date: 7/16

Available Online Sections

471 See RRCC Online Offerings pages 30-34

CSC 119 Intro to Programming (Python) 3

10880 002 6/2-7/23 TR 05:30PM-08:05PM REA 1417 Faculty
drop date: 6/10; withdraw date: 7/16

CSC 126 Game Design & Development 3

Available Online Sections

470 See RRCC Online Offerings pages 30-34

GT = GUARANTEED TRANSFER COURSE

COURSE#		COURSE TITLE			CREDITS		TRANSFER
CRN#	Section	Dates	Day	Time	Bldg	Room	Instructor

CSC 160 Computer Science I: C++ 4

Prerequisite: CSC 119 or equivalent experience, or permission of instructor.

Available Online Sections

470 See RRCC Online Offerings pages 30-34;

C11 See CCCOnline Offerings pages 35-37

CSC 161 Computer Sci II: (Language) 4

Available Online Sections

C11 See CCCOnline Offerings pages 35-37

CSC 237 Advanced C# Programming 4

Prerequisite: CSC 236 or CSC 160, equivalent experience, or permission of instructor.

Available Online Sections

470 See RRCC Online Offerings pages 30-34

CSC 240 Java Programming 3

Available Online Sections

C11 See CCCOnline Offerings pages 35-37

CSC 280 Internship 3

10825 411 6/1-8/2 ARR Nielsen
drop date: 6/10; withdraw date: 7/21

CWB-COMPUTER WEB

Contact a Computer Technology faculty advisor or the department chair (Julie.schneider@rrcc.edu) with questions about certificate/degree programs. Advising guides are posted at www.rrcc.edu/computer-technology/advising-guides. Pre-requisite overrides may be requested if prior experience can be demonstrated. Email the department chair from your student email with the following information: Full Name, S#, CRN, course prefix, number, section, title and reason for pre-requisite override request. See CIS, CNG, and CSC for more computer courses. Fees are \$6.60 per credit.

CWB 110 Cmplt Web Author: HTML5 & CSS 3

Prerequisites: A working knowledge of Windows.

10772 040 6/2-7/28 T 01:00PM-03:35PM REA 1012 Latish
Hybrid course that combines classroom with required online components.
drop date: 6/10; withdraw date: 7/21

Available Online Sections

C11 See CCCOnline Offerings pages 35-37

CWB 130 Web Editing Tools: (Editor) 3

Available Online Sections

C11 See CCCOnline Offerings pages 35-37

CWB 205 Compl Web Scriptng:RubyOnRails 3

Prerequisites: CWB 110 and one programming language (CSC 154 or higher) or permission of instructor.

Available Online Sections

470 See RRCC Online Offerings pages 30-34

CWB 209 Web Content Mgmt Sys:WordPress 3

Prerequisite: CWB 110 or permission of instructor.

10882 040 6/2-7/28 T 05:30PM-07:35PM REA 1012 Latish
Hybrid course that combines classroom with required online components.
drop date: 6/10; withdraw date: 7/21

CWB 280 Internship 3

10345 411 6/1-8/2 ARR Nielsen
drop date: 6/10; withdraw date: 7/21

DAN-DANCE

\$6.60 fee per credit.

Registration for all GT Pathway courses requires successful completion of ENG 090 or CCR 092 or CCR 094 (Grade C or higher) or equivalent placement scores (ACCUPLACER 95 or ACT 18)

DAN 105 Hip Hop Dance I 1

10656 001 6/1-7/29 MW 01:00PM-02:35PM RET E O'Keefe
drop date: 6/10; withdraw date: 7/21

DAN 126 East/West Coast Swing I 1

10887 001 6/1-7/29 MW 06:00PM-07:35PM RET E Trader
drop date: 6/10; withdraw date: 7/21

GT = GUARANTEED TRANSFER COURSE

LAKWOOD CAMPUS

COURSE#	COURSE TITLE		Time			CREDITS		TRANSFER
	CRN#	Section	Dates	Day	Time	Bldg	Room	Instructor
DAN 127	East/West Coast Swing II					1		
10888	001	6/1-7/29	MW		06:00PM-07:35PM	RET	E	Trader
<i>drop date: 6/10; withdraw date: 7/21</i>								
DAN 131	Ballet I					1		
10904	001	6/2-7/28	TR		08:00AM-09:35AM	RET	E	Heller
<i>drop date: 6/10; withdraw date: 7/21</i>								
DAN 141	Ballroom Dance					1		
10905	001	6/5-7/31	F		06:00PM-07:35PM	RET	E	Trader
<i>drop date: 6/10; withdraw date: 7/21</i>								
DAN 142	Ballroom Dance II					1		
10906	001	6/5-7/31	F		06:00PM-07:35PM	RET	E	Trader
<i>drop date: 6/10; withdraw date: 7/21</i>								
DAN 143	Tap I					1		
10907	001	6/2-7/30	TR		10:00AM-11:35AM	RET	E	Heller
<i>drop date: 6/10; withdraw date: 7/21</i>								
DAN 144	Tap II					1		
10908	001	6/2-7/30	TR		10:00AM-11:35AM	RET	E	Heller
<i>drop date: 6/10; withdraw date: 7/21</i>								

ECE-EARLY CHILDHOOD EDUCATION

Early Childhood Education students are encouraged to meet with an ECE advisor. Registration for all ECE courses (including CCOonline courses in ECE) requires successful completion of ENG 090 or CCR 092 or CCR 094 (Grade C or higher) or equivalent placement scores (ACCUPLACER 95 or ACT 18). ALL students registering for ECE101 must complete the online background check process at <http://cccs.certifiedbackground.com/> Contact Janiece Kneppe (303-914-6553 / janiece.kneppe@rrcc.edu). ECE website address: <http://www.rrcc.edu/early-childhood-education>

ECE 101	Intro to Early Childhood Educ					3		
Prerequisite: ENG 090 or CCR 092 or CCR 094 (grade C or higher) or equivalent placement score. Required background check can be found at http://cccs.certifiedbackground.com/								
10346	001	6/2-7/28	T		05:00PM-09:40PM	REA	1015	Moore
<i>drop date: 6/10; withdraw date: 7/21</i>								
Available Online Sections								
470 See RRCC Online Offerings pages 30-34;								
C11 See CCCOnline Offerings pages 35-37								
ECE 102	Intro to ECE Lab Techniques					3		
Available Online Sections								
C11 See CCCOnline Offerings pages 35-37								
ECE 103	Guidance Strategies Yng Child					3		
Prerequisite: ENG 090 or CCR 092 or CCR 094 (grade C or higher) or equivalent placement score.								
10444	001	6/1-7/27	M		05:00PM-09:40PM	REA	2305	Goff
<i>drop date: 6/10; withdraw date: 7/21</i>								
Available Online Sections								
470 See RRCC Online Offerings pages 30-34;								
C11 See CCCOnline Offerings pages 35-37								
ECE 111	Infant/Toddler Theory/Practice					3		
Available Online Sections								
C11 See CCCOnline Offerings pages 35-37								
ECE 112	Infant/Toddler Lab Tech					3		
Available Online Sections								
C11 See CCCOnline Offerings pages 35-37								
ECE 205	Nutrition, Health and Safety					3		
Available Online Sections								
C11 See CCCOnline Offerings pages 35-37								
ECE 220	Curriculum Methods Techniques					3		
Available Online Sections								
C11 See CCCOnline Offerings pages 35-37								
ECE 226	Creativity and the Young Child					3		
Available Online Sections								
C11 See CCCOnline Offerings pages 35-37								

COURSE#	COURSE TITLE		Time			CREDITS		TRANSFER
	CRN#	Section	Dates	Day	Time	Bldg	Room	Instructor
ECE 238	Child Growth and Development					3		
Available Online Sections								
C11 See CCCOnline Offerings pages 35-37								
ECE 240	Admin of ECE Programs					3		
Available Online Sections								
C11 See CCCOnline Offerings pages 35-37								
ECE 241	Admin:Human Relations ECE					3		
Available Online Sections								
C11 See CCCOnline Offerings pages 35-37								
ECE 260	The Exceptional Child					3		
Available Online Sections								
C11 See CCCOnline Offerings pages 35-37								

ECO-ECONOMICS

Registration for all GT Pathway courses requires successful completion of ENG 090 or CCR 092 or CCR 094 (Grade C or higher) or equivalent placement scores (ACCUPLACER 95 or ACT 18).

ECO 201	Prin of Macroeconomics: SS1					3		GT
10358	001	6/1-7/22	MW		08:00AM-10:35AM	RWE	3754	Martin
<i>drop date: 6/10; withdraw date: 7/16</i>								
10417	002	5/18-5/29	MTWRF		08:00AM-02:10PM	REA	1017	Martin
<i>drop date: 5/19; withdraw date: 5/26</i>								
Available Online Sections								
470 See RRCC Online Offerings pages 30-34;								
C11 See CCCOnline Offerings pages 35-37								
ECO 202	Prin of Microeconomics: SS1					3		GT
10359	001	6/1-7/22	MW		11:00AM-01:35PM	REA	1017	Martin
<i>drop date: 6/10; withdraw date: 7/16</i>								
10597	002	6/1-6/11	MTWR		08:00AM-01:30PM	RWE	2680	Parachini
<i>drop date: 6/1; withdraw date: 6/9</i>								
Available Online Sections								
470 See RRCC Online Offerings pages 30-34;								
C11 See CCCOnline Offerings pages 35-37								

EDU-EDUCATION

Teacher Education students are encouraged to meet with an EDU advisor. Contact Jenning Prevatte (303-914-6237 / jennings.prevatte@rrcc.edu). Web address: <http://www.rrcc.edu/education/>

EDU 131	Intro to Adult Education					3		
Available Online Sections								
470 See RRCC Online Offerings pages 30-34								
EDU 132	Plan & Deliv Instr to Adults					3		
Available Online Sections								
470 See RRCC Online Offerings pages 30-34								
EDU 222	Effective Teaching					1		
Available Online Sections								
470 See RRCC Online Offerings pages 30-34								

EIC-ELECTRICITY IND/COMMERCIAL

Shop fees \$6.60 per credit. Contact a Electrical Advisor with questions concerning certificate/degree programs.

EIC 110	Electrical Installations I					4		
10264	001	6/1-7/22	MW		06:00PM-10:05PM	RCTC	3840	Faculty
<i>drop date: 6/8; withdraw date: 7/13</i>								
EIC 120	Electrical Installations II					4		
10774	001	6/1-7/22	MW		06:00PM-10:05PM	RCTC	2836	Faculty
<i>drop date: 6/10; withdraw date: 7/16</i>								
EIC 130	National Electrical Code I					4		
10265	001	6/1-7/23	TR		06:00PM-09:20PM	RCTC	2836	Faculty
<i>drop date: 6/8; withdraw date: 7/13</i>								

Register online through "The Rock" at: www.rrcc.edu

Summer 2015 33

Courses are subject to change without notice. Please check The Rock for the most current course listings

LAKWOOD CAMPUS

COURSE#	COURSE TITLE			CREDITS	TRANSFER	
CRN#	Section	Dates	Day	Time	Bldg Room	Instructor
EIC 150	DC Circuit Fundamentals			4		
10775	001	6/1-7/23	TR	06:00PM-10:05PM	RCTC 3830	Faculty
		<i>drop date: 6/10; withdraw date: 7/16</i>				
EIC 220	Industrial Electrical Controls			4		
10776	001	6/1-7/22	MW	06:00PM-10:05PM	RCTC 3834	Faculty
		<i>drop date: 6/10; withdraw date: 7/16</i>				
EIC 225	Programmable Controllers			4		
Prerequisites: EIC 150 and 220 or permission of instructor.						
10383	001	6/1-7/23	TR	06:00PM-10:05PM	RCTC 3834	Faculty
		<i>drop date: 6/8; withdraw date: 7/13</i>				

EMS-EMERGENCY MEDICAL SERVICES

Fees \$6.60 per credit.
 CPR for Health Care Providers: Please see HPR 102
 Basic EKG Interpretation: Please see HPR 190 Advanced EKG Interpretation: Please see HPR 200

EMS 121	EMT Fundamentals			3		
10592	001	6/1-7/2	MTWR	09:00AM-01:30PM	RWE 2756	Wifall
This is the first class in the EMT-Basic program. Co-requisites: EMS 122-001, EMS 123-001, EMS 124-001, and EMS 170-001. Prerequisites: Must be at least 18 years of age by the first day of class, possess a high school diploma or GED, and have proof of college level reading and writing. Additional fee \$20. Permission of advisor needed. Contact scott.wifall@rrcc.edu for more information or to enroll.						
		<i>drop date: 6/4; withdraw date: 6/25</i>				

EMS 122	EMT Medical Emergencies			4		
10593	001	7/6-7/30	MTWR	09:30AM-02:00PM	RWE 2756	Wifall
This is the third class in the EMT-Basic program. Co-requisites: EMS 121-001, EMS 123-001, EMS 124-001, and EMS 170-001. Prerequisites: Must be at least 18 years of age by the first day of class, possess a high school diploma or GED, and have proof of college level reading and writing. Additional fee \$20. Permission of advisor needed. Contact scott.wifall@rrcc.edu for more information or to enroll.						
		<i>drop date: 7/8; withdraw date: 7/25</i>				

EMS 123	EMT Trauma Emergencies			2		
10594	001	6/1-7/2	MTWR	02:00PM-05:00PM	RWE 2756	Wifall
This is the second class in the EMT-Basic program. Co-requisites: EMS 121-001, EMS 122-001, EMS 124-001, and EMS 170-001. Prerequisites: Must be at least 18 years of age by the first day of class, possess a high school diploma or GED, and have proof of college level reading and writing. Additional fee \$20. Permission of advisor needed. Contact scott.wifall@rrcc.edu for more information or to enroll.						
		<i>drop date: 6/4; withdraw date: 6/25</i>				

EMS 124	EMT Special Considerations			2		
10595	001	7/6-7/30	MTWR	02:30PM-05:00PM	RWE 2756	Wifall
This is the fourth class in the EMT-Basic program. Co-requisites: EMS 121-001, EMS 122-001, EMS 123-001, and EMS 170-001. Prerequisites: Must be at least 18 years of age by the first day of class, possess a high school diploma or GED, and have proof of college level reading and writing. Additional fee \$20. Permission of advisor needed. Contact scott.wifall@rrcc.edu for more information or to enroll.						
		<i>drop date: 7/8; withdraw date: 7/25</i>				

EMS 170	EMT Basic Clinical			1		
10092	001	6/5-7/31	F	09:00AM-05:00PM	RWE 2756	Wifall
This is the clinical component of the EMT-Basic Program. Co-requisites: EMS 121-001, 122-001, 123-001, and 124-001. Additional fee \$10, covers insurance. Additional fee \$65, covers clinical fees and equipment. You must complete a criminal background check in order to participate in this program. A recent physical exam and a CPR for Healthcare providers card are also required. Permission of advisor needed. Contact scott.wifall@rrcc.edu for more information or to enroll.						
		<i>drop date: 6/10; withdraw date: 7/21</i>				

EMS 180	EMT Clinical Internship			3		
Permission of Advisor Needed. Additional fee \$10, covers insurance. Additional fee \$65, covers equipment and clinicals.						
10488	551	6/1-8/2	ARR			Carr
		<i>drop date: 6/10; withdraw date: 7/21</i>				

EMS 181	EMS Internship I			3		
10736	551	6/1-8/2	ARR			Carr
Permission of Instructor Needed. Additional fee \$10, covers insurance. Additional fee \$65, covers equipment and clinicals.						
		<i>drop date: 6/10; withdraw date: 7/21</i>				

GT = GUARANTEED TRANSFER COURSE

COURSE#	COURSE TITLE			CREDITS	TRANSFER	
CRN#	Section	Dates	Day	Time	Bldg Room	Instructor
EMS 182	EMS Internship II			3		
10737	551	6/1-8/2	ARR			Carr
Permission of Instructor Needed. Additional fee \$10, covers insurance. Additional fee \$65, covers equipment and clinicals.						
		<i>drop date: 6/10; withdraw date: 7/21</i>				

ENG-ENGLISH

\$6.60 fee per credit.

ENG 121 or higher: Pre-requisite of ENG 090 or CCR 092 or CCR 094 or equivalent placement scores (ACCUPLACER 95 or ACT 18 within last two years).

ENG 121	English Composition I : CO1			3		GT
Prerequisite: ENG 090 or CCR 092 or CCR 094 (grade of C or higher) or equivalent placement scores.						
10081	001	6/1-7/22	MW	09:00AM-11:35AM	REA 1406	Newlon
		<i>drop date: 6/10; withdraw date: 7/16</i>				
10082	002	6/2-7/23	TR	10:00AM-12:35PM	REA 1406	Browning
		<i>drop date: 6/10; withdraw date: 7/16</i>				
10083	003	6/1-7/22	MW	01:00PM-02:35PM	REA 1178	Owens
		<i>drop date: 6/10; withdraw date: 7/16</i>				
10406	004	6/1-7/22	MW	06:00PM-08:35PM	REA 1178	Laursen
		<i>drop date: 6/10; withdraw date: 7/16</i>				
10729	060	6/1-7/23	MTR	08:00AM-09:35AM	REA 1178	Fall
Co-requisite: CCR 094-060 (CRN 10721)						
		<i>drop date: 6/10; withdraw date: 7/16</i>				
10730	061	6/1-7/23	MTR	09:00AM-10:35AM	RWE 3687	Nelson
Co-requisite: CCR 094-061 (CRN 10722)						
		<i>drop date: 6/10; withdraw date: 7/16</i>				
10731	063	6/1-7/23	MTR	05:30PM-07:05PM	REA 1162	Schmidt-Behuniak
Co-requisite: CCR 094-063 (CRN 10723)						
		<i>drop date: 6/10; withdraw date: 7/16</i>				

Available Online Sections

470 - 471 See RRCC Online Offerings pages 30-34;
 C11 - C21 See CCCOnline Offerings pages 35-37

ENG 122	English Composition II: CO2			3		GT
Prerequisites: ENG 121 (grade C or higher).						
10088	001	6/1-7/22	MW	09:00AM-11:35AM	RWE 2533	Sykes
		<i>drop date: 6/10; withdraw date: 7/16</i>				
10089	002	6/2-7/23	TR	10:00AM-12:35PM	RWE 2533	Donovan
		<i>drop date: 6/10; withdraw date: 7/16</i>				
10090	003	6/2-7/23	TR	01:00PM-03:35PM	REA 1178	James
		<i>drop date: 6/10; withdraw date: 7/16</i>				
10517	004	6/1-7/22	MW	06:00PM-08:35PM	REA 2315	Tyson
		<i>drop date: 6/10; withdraw date: 7/16</i>				

Available Online Sections

470 - 471 See RRCC Online Offerings pages 30-34;
 C11 - C21 See CCCOnline Offerings pages 35-37

ENG 131	Technical Writing I			3		
Available Online Sections						
C11 See CCCOnline Offerings pages 35-37						
ENG 221	Creative Writing I			3		
Available Online Sections						
C11 See CCCOnline Offerings pages 35-37						
ENG 222	Creative Writing II			3		
Available Online Sections						
C11 See CCCOnline Offerings pages 35-37						

LAKWOOD Campus | Summer | See Arvada Section for more courses

GT = GUARANTEED TRANSFER COURSE

LAKWOOD CAMPUS

COURSE#	COURSE TITLE	Time	CREDITS	TRANSFER
CRN#	Section	Dates	Day	Instructor

ENV-ENVIRONMENTAL SCIENCE

\$6.60 fee per credit.

Registration for all GT Pathway courses requires successful completion of ENG 090 or CCR 092 or CCR 094 (Grade C or higher) or equivalent placement scores (ACCUPLACER 95 or ACT 18).

ENV 101	Environmental Sci w/Lab: SC1		4	GT
---------	------------------------------	--	---	----

Available Online Sections

C11 See CCCOnline Offerings pages 35-37

ESL-ENGLISH AS SECOND LANGUAGE

Placement assessment must be completed before classes begin. Arrange an appointment with the International Education office. For information or registration, please call or visit the English Language/Intercultural Services office on Lakewood campus, 303-914-6416.

ESL 033	Adv Listening & Speaking		3	
10579	001	6/1-7/22	MW	01:00PM-04:35PM
				REA 1015
				Faculty
				drop date: 6/10; withdraw date: 7/16

ESL 092	High Basic Intensive English		8	
10451	001	6/1-7/31	MTWRF	08:00AM-11:50AM
				REA 2307
				Faculty
				drop date: 6/10; withdraw date: 7/21

ESL 095	High Inter Intensive English		8	
10767	001	6/1-7/31	MTWRF	08:00AM-11:50AM
				REA 1415
				Faculty
				drop date: 6/10; withdraw date: 7/21

ESL 096	Low Advanced Intensive English		8	
10580	001	6/1-7/31	MTWRF	08:00AM-11:35AM
				REA 2288
				Faculty
				drop date: 6/10; withdraw date: 7/21

ESL 275	Sp T: Intl Student Orientation		1	
10669	001	5/26-7/21	T	01:30PM-02:55PM
				REA 1162
				Stone
				drop date: 6/2; withdraw date: 7/9

FIW-FINE WOODWORKING

\$6.60 shop fee per credit hour. For further information please see our web-site at <http://www.rrcc.edu/fine-woodworking>.

Click on the link for 'Shop Hours', but please know that shop hours may change. Many classes require tools and material, please visit our web-site for more details. The first day of all classes will begin in the wood shop, CTC 2829. All students must take the Shop Test and be certified in order to stay in class. All continuing students may schedule a testing time during the week before classes begin. New students will be tested during the first two weeks.

The first hour of every class will be unplugged. Shop Hours, and information mentioned above can be found by visiting <http://www.rrcc.edu/fine-woodworking>

FIW 100	Fundamentals of Woodworking		3	
10602	001	6/2-7/30	TR	06:00PM-09:25PM
				RCTC 2829
				Goodhue
				drop date: 6/10; withdraw date: 7/21

FIW 104	Elements of Design		2	
10604	001	6/1-7/27	M	01:00PM-04:45PM
				RCTC 2829
				Gillespie
				drop date: 6/10; withdraw date: 7/21

FIW 118	Introduction to Turning		3	
10510	001	6/2-7/30	TR	06:00PM-09:20PM
				RCTC 2829
				Roper
				drop date: 6/10; withdraw date: 7/21

FIW 119	Intermediate Turning I		3	
				Prerequisite: FIW 118
10511	001	6/2-7/30	TR	06:00PM-09:20PM
				RCTC 2829
				Roper
				drop date: 6/10; withdraw date: 7/21

FIW 170	Woodworking Lab I		3	
10415	001	6/1-7/29	MW	06:00PM-09:20PM
				RCTC 2829
				Gillespie
				This class is for students that were not able to complete their projects and need access to the shop with limited instructor guidance. Prerequisite: FIW 101, FIW 261, or instructor approval.
				drop date: 6/10; withdraw date: 7/21

COURSE#	COURSE TITLE	Time	CREDITS	TRANSFER
CRN#	Section	Dates	Day	Instructor

FIW 175	ST:Sharpen-Chisls,Planes,Scrpr		1	
10889	001	6/15-6/29	MW	06:00PM-09:25PM
				RCTC 2829
				Cox
				This class will be focused on the most important skill in the woodworking trade. Students will work to get the perfect edge on their chisels and plane irons which will help launch their making skills to the next level.
				drop date: 6/16; withdraw date: 6/26

FIW 175	Sp T: Wooden Hand Plane Making		1	
Weekend College				
10538	601	6/19-6/19	F	06:00PM-10:00PM
		6/20-6/21	S/U	10:00AM-05:30PM
				RCTC 2829
				RCTC 2829
				Gillespie
				Gillespie
				drop date: 6/18; withdraw date: 6/20

FIW 176	SpT:Advanced Lutherie Lab		4	
Prerequisites: A combination of two of the following courses: FIW 102, FIW 103, FIW 130, FIW 131				
10677	002	6/1-7/30	MR	04:00PM-10:00PM
				RCTC 2829
				McMurdo
				drop date: 6/10; withdraw date: 7/21

FIW 176	Sp T: Router Mortising Jig		1	
Prerequisites: A combination of two of the following courses: FIW 102, FIW 103, FIW 130, FIW 131				
Weekend College				
10695	601	7/17-7/17	F	06:00PM-10:00PM
		7/18-7/19	S/U	10:00AM-05:30PM
				RCTC 2829
				RCTC 2829
				Gillespie
				Gillespie
				Prerequisite: FIW 101, Fundamentals II, or FIW 261
				drop date: 7/16; withdraw date: 7/18

FIW 177	Sp T: The Dovetail Box		3	
10770	001	6/3-7/29	W	01:00PM-04:20PM
				RCTC 2829
				Cox
				Prerequisite: FIW 101, Fundamentals II, or FIW 261
				drop date: 6/10; withdraw date: 7/21

FIW 255	CNC Laser I		3	
10890	001	6/1-7/29	MW	06:00PM-09:25PM
				RCTC 2829
				Lesuer
				drop date: 6/10; withdraw date: 7/21

FIW 275	Sp T: Rustic Table Making		3	
10891	001	6/1-7/29	MW	06:00PM-09:25PM
				RCTC 2829
				Kwiatkowski
				In this class we will explore options for designing and creating the simple Farm Table, which relies on elegant simplicity, and is focused on functionality. We will be building these tables using a mixture of hand tools and power tools with an emphasis on fast and efficient methods.
				Prerequisite: FIW 101, or Fundamentals II or FIW 261
				drop date: 6/10; withdraw date: 7/21

FRE-FRENCH

FRE 111	French Language I		5	
---------	-------------------	--	---	--

Available Online Sections

C11 See CCCOnline Offerings pages 35-37

FRE 211	French Language III: AH4		3	GT
---------	--------------------------	--	---	----

Available Online Sections

C11 See CCCOnline Offerings pages 35-37

FRE 212	French Language IV: AH4		3	GT
---------	-------------------------	--	---	----

Available Online Sections

C11 See CCCOnline Offerings pages 35-37

GEO-GEOGRAPHY

Registration for all GT Pathway courses requires successful completion of ENG 090 or CCR 092 or CCR 094 (Grade C or higher) or equivalent placement scores (ACCUPLACER 95 or ACT 18).

GEO 105	World Regional Geography: SS2		3	GT
10685	001	6/1-7/22	MW	09:00AM-11:35AM
				RWE 1602
				Mayberry
				drop date: 6/10; withdraw date: 7/16

Available Online Sections

470 See RRCC Online Offerings pages 30-34;

C11 See CCCOnline Offerings pages 35-37

GEO 106	Human Geography: SS2		3	GT
---------	----------------------	--	---	----

Available Online Sections

C11 See CCCOnline Offerings pages 35-37

Register online through "The Rock" at: www.rrcc.edu

Summer 2015 35

Courses are subject to change without notice. Please check The Rock for the most current course listings

LAKWOOD CAMPUS

COURSE#	COURSE TITLE	Time	CREDITS	TRANSFER
CRN#	Section	Dates	Bldg	Room
		Day		Instructor

GER-GERMAN

GER 111	German Language I		5	
<i>Available Online Sections</i> C11 See CCCOnline Offerings pages 35-37				
GER 112	German Language II		5	
<i>Available Online Sections</i> C11 See CCCOnline Offerings pages 35-37				
GER 211	German Language III : GT-AH4		3	GT
<i>Available Online Sections</i> C11 See CCCOnline Offerings pages 35-37				

GEY-GEOLOGY

\$6.60 fee per credit.
Registration for all GT Pathway courses requires successful completion of ENG 090 or CCR 092 or CCR 094 (Grade C or higher) or equivalent placement scores (ACCUPLACER 95 or ACT 18).

GEY 111	Physical Geology w/Lab: SC1		4	GT
Prerequisite: MAT 050 or MAT 090 and ENG 090 or CCR 092 or CCR 094 (grade C or higher) or equivalent placement scores. Class includes a field trip (students carpool)				
10044	001	6/2-7/23	TWR	06:00PM-09:15PM RWE 2573 Ashmore
drop date: 6/10; withdraw date: 7/16				

Available Online Sections
C11 See CCCOnline Offerings pages 35-37

GEY 112	Historical Geology w/Lab: SC1		4	
<i>Available Online Sections</i> C11 See CCCOnline Offerings pages 35-37				

GEY 205	The Geology of Colorado		3	
<i>Weekend College</i>				
10312	601	6/19-7/10	F	05:00PM-10:00PM RWE 2573 Camann
		6/20-7/11	S	08:00AM-05:30PM RWE 2573 Camann
Saturdays to be spent on extended field trips, with hiking required. Students will carpool and share gas costs.				
drop date: 6/21; withdraw date: 7/6				

GEY 206	Colorado Mines and Ores		2	
<i>Weekend College</i>				
10564	601	7/17-7/24	F	05:00PM-10:00PM RWE 2573 Port
		7/18-7/25	S	08:00AM-05:30PM RWE 2573 Port
Saturdays to be spent on extended field trips, with some hiking required. Students will carpool and share gas costs.				
drop date: 7/17; withdraw date: 7/23				

GIS-GEOGRAPHY INFORMATION SYSTEMS

GIS 101	Introduction to GIS		3	
\$6.60 fee per credit.				
10686	001	6/1-7/22	MW	06:00PM-08:35PM RWE 3750 Faculty
Either CIS 118 or CAD 101 are highly recommended prerequisites or co-requisites or permission of instructor.				
drop date: 6/10; withdraw date: 7/16				

HIS-HISTORY

Registration for all GT Pathway courses requires successful completion of ENG 090 or CCR 092 or CCR 094 (Grade C or higher) or equivalent placement scores (ACCUPLACER 95 or ACT 18).

HIS 101	Western Civ:Antiquity-1650:HI1		3	GT
10030	001	6/1-7/22	MW	09:00AM-11:35AM REA 1153 Lawrence
drop date: 6/10; withdraw date: 7/16				

Available Online Sections
C11 See CCCOnline Offerings pages 35-37

HIS 102	Western Civ: 1650-Present:HI1		3	GT
<i>Available Online Sections</i> C11 See CCCOnline Offerings pages 35-37				

GT = GUARANTEED TRANSFER COURSE

COURSE#	COURSE TITLE	Time	CREDITS	TRANSFER
CRN#	Section	Dates	Bldg	Room
		Day		Instructor

HIS 111	The World: Antiquity-1500: HI1		3	GT
<i>Available Online Sections</i> C11 See CCCOnline Offerings pages 35-37				
HIS 112	The World: 1500-Present: HI1		3	GT
<i>Available Online Sections</i> 470 See RRCC Online Offerings pages 30-34; C11 See CCCOnline Offerings pages 35-37				
HIS 121	US History to Reconst: HI1		3	
10699	001	6/2-7/23	TR	09:00AM-11:35AM REA 1162 Lawrence
drop date: 6/10; withdraw date: 7/16				

Available Online Sections
C11 - C21 See CCCOnline Offerings pages 35-37

HIS 225	Colorado History: HI1		3	GT
10528	001	6/1-7/22	MW	06:00PM-08:35PM RWE 1692 Buckland
drop date: 6/10; withdraw date: 7/16				

Available Online Sections
470 See RRCC Online Offerings pages 30-34;
C11 - C21 See CCCOnline Offerings pages 35-37

HIS 247	20th Century World History:HI1		3	GT
<i>Weekend College</i>				
10529	601	6/19-7/10	F	05:00PM-10:00PM REA 2305 Donalson
		6/20-7/11	S	08:00AM-05:30PM REA 2305 Donalson
drop date: 6/21; withdraw date: 7/6				

Available Online Sections
470 See RRCC Online Offerings pages 30-34

HPR-HEALTH CARE PROVIDER

\$6.60 fee per credit.
Pre-requisite for all HPR courses (except HPR 102): successful completion of ENG 090 or CCR 092 or CCR 094 (Grade C or higher) or equivalent placement scores (ACCUPLACER 95 or ACT 18).

HPR 102	CPR for Professionals		0.5	
American Heart Association BLS for Healthcare Provider Manual is optional. Additional fee \$5.00				
10069	001	6/6-6/6	S	09:00AM-05:00PM RWE 2701 Faculty
drop date: 6/5; withdraw date: 6/5				

HPR 106	Law & Ethics for Health Prof		2	
<i>Weekend College</i>				
10363	601	7/25-7/25	S	09:00AM-05:00PM RWE 2701 Faculty
drop date: 7/24; withdraw date: 7/24				

HPR 178	Medical Terminology		2	
10130	001	6/3-7/29	W	09:00AM-11:45AM RWE 3679 Ivory
drop date: 6/10; withdraw date: 7/21				

Available Online Sections
470 See RRCC Online Offerings pages 30-34;
C11 See CCCOnline Offerings pages 35-37

HPR 180	Phlebotomy Internship		3	
\$15 liability insurance fee. Prerequisite HPR 112. Permission required. You must complete a criminal background check and immunizations prior to enrolling in this course. You must use America Data Bank's online background info.				
10135	551	5/18-8/2	ARR	Bacon
drop date: 5/28; withdraw date: 7/17				
10633	552	6/17-8/2	ARR	Bacon
drop date: 6/23; withdraw date: 7/23				

GT = GUARANTEED TRANSFER COURSE

LAKWOOD CAMPUS

COURSE#	COURSE TITLE	CREDITS	TRANSFER				
CRN#	Section	Dates	Day	Time	Bldg	Room	Instructor

HUM-HUMANITIES

Registration for all GT Pathway courses requires successful completion of ENG 090 or CCR 092 or CCR 094 (Grade C or higher) or equivalent placement scores (ACCUPLACER 95 or ACT 18)

HUM 115	World Mythology: GT-AH2	3	GT				
10762	001	6/2-7/23	TR	01:00PM-03:35PM	REA	1117	Kroger
<i>drop date: 6/10; withdraw date: 7/16</i>							
10846	040	6/29-7/29	MW	09:00AM-10:55AM	REA	2305	Howell
Hybrid course that combines classroom with required online components. <i>drop date: 7/2; withdraw date: 7/22</i>							

Available Online Sections

470 See RRCC Online Offerings pages 30-34;
C11 See CCCOnline Offerings pages 35-37

HUM 121	Humanities: Early Civ: GT-AH2	3	GT
----------------	--------------------------------------	----------	-----------

Available Online Sections

C11 See CCCOnline Offerings pages 35-37

HUM 122	Humanities: Mediev-Mod: GT-AH2	3	GT
----------------	---------------------------------------	----------	-----------

Available Online Sections

C11 See CCCOnline Offerings pages 35-37

HUM 123	Humanities: Modern Wrld:GT-AH2	3	GT
----------------	---------------------------------------	----------	-----------

Available Online Sections

C11 See CCCOnline Offerings pages 35-37

HVA-HEAT/VENTILATION/AIR

Fees \$6.60 per credit. Contact Larry Snyder, Program Lead, with questions concerning certificate/degree programs. See CAR, CON, EIC, ENY, and HVA for more trade-related classes.

HVA 102	Basic Refrigeration	4					
Pre-/Co-req: HVA 107 (or OSH 127 & HWE 113).							
10894	001	6/1-7/22	MW	06:00PM-09:45PM	RCTC	3838	Faculty
Additional fee \$25. <i>drop date: 6/10; withdraw date: 7/16</i>							

HVA 105	Electricity for HVAC/R	4					
Pre-Co-req: HVA 107, (or OSH 127 & HWE 113)							
10708	001	6/2-7/23	TR	06:00PM-09:45PM	RCTC	3840	Faculty
<i>drop date: 6/10; withdraw date: 7/16</i>							

HVA 107	Safety in the Workplace	2	
----------------	--------------------------------	----------	--

Weekend College

10711	601	5/28-5/28	R	06:00PM-09:45PM	RCTC	3830	Moriarty/Halstead
5/30-6/7 S/U 09:00AM-05:00PM RCTC 3830 Moriarty/Halstead							
Class meets 5/28, 5/30, 5/31, 6/6, and 6/7. 5/28 meets 6:00 pm to 9:45 pm. All other dates meet 9:00 am to 5:00 pm. First class is a mandatory orientation. <i>drop date: 5/28; withdraw date: 6/4</i>							

HVA 110	Fundamentals of Gas Heating	4					
Pre-req: HVA 107 (or OSH 127 & HWE 113) and HVA 105 or permission of Department Lead.							
10895	001	6/1-7/22	MW	06:00PM-09:45PM	RCTC	3809	Stupelli
<i>drop date: 6/10; withdraw date: 7/16</i>							

HVA 113	Refrigerant Recovery Training	1	
Prerequisite: HVA 102 and HVA 107 (or OSH 127 & HWE 113) or permission of the instructor. Test fee not included in tuition.			

Weekend College

10310	601	7/18-7/25	S	08:00AM-04:30PM	RCTC	3830	Faculty
<i>drop date: 7/18; withdraw date: 7/23</i>							

COURSE#	COURSE TITLE	CREDITS	TRANSFER				
CRN#	Section	Dates	Day	Time	Bldg	Room	Instructor

HWE-HEALTH AND WELLNESS

Fees \$6.60 per credit.

HWE 100	Human Nutrition	3	
----------------	------------------------	----------	--

Weekend College

10070	601	5/30-6/13	S/U	08:00AM-05:00PM	RWE	3679	DeBell
No class 5/23-5/24 <i>drop date: 5/31; withdraw date: 6/10</i>							

Available Online Sections

470 See RRCC Online Offerings pages 30-34;
C11 - C21 See CCCOnline Offerings pages 35-37

HWE 113	First Aid & Adult CPR	0.5	
----------------	----------------------------------	------------	--

Course recommended for Construction and community students. Additional fee \$8, covers course completion card.

10480	001	6/5-6/5	F	09:00AM-05:00PM	RWE	2701	Moriarty
<i>drop date: 6/4; withdraw date: 6/4</i>							

JOU-JOURNALISM

JOU 225	Internet Media	3	
----------------	-----------------------	----------	--

Available Online Sections

C11 See CCCOnline Offerings pages 35-37

JOU 231	Intro to Public Relations	4	
----------------	----------------------------------	----------	--

Available Online Sections

C11 See CCCOnline Offerings pages 35-37

JOU 241	Feature and Magazine Writing	3	
----------------	-------------------------------------	----------	--

Available Online Sections

C11 See CCCOnline Offerings pages 35-37

LEA-LAW ENFORCEMENT ACADEMY

\$6.60 fee per credit. A separate academy application process is required. The application is available at: <http://www.rrcc.edu/law-enforcement-academy>

LEA 180	Internship	6					
10576	411	6/1-8/2	ARR				Faculty
<i>drop date: 6/10; withdraw date: 7/21</i>							

LIT-LITERATURE

Registration for all GT Pathway courses requires successful completion of ENG 090 or CCR 092 or CCR 094 (Grade C or higher) or equivalent placement scores (ACCUPLACER 95 or ACT 18).

LIT 115	Intro to Literature I: AH2	3	GT				
10531	001	6/2-7/23	TR	06:00PM-08:35PM	RWE	2533	Osborn
<i>drop date: 6/10; withdraw date: 7/16</i>							

Available Online Sections

470 See RRCC Online Offerings pages 30-34;
C11 See CCCOnline Offerings pages 35-37

LIT 201	Wrld Literature to 1600:GT-AH2	3	GT
----------------	---------------------------------------	----------	-----------

Available Online Sections

C11 See CCCOnline Offerings pages 35-37

LIT 212	Amer Lit Aft Civil War:GT-AH2	3	GT
----------------	--------------------------------------	----------	-----------

Available Online Sections

C11 See CCCOnline Offerings pages 35-37

LIT 225	Intro to Shakespeare: AH2	3	GT
----------------	----------------------------------	----------	-----------

Available Online Sections

C11 See CCCOnline Offerings pages 35-37

LIT 255	Children's Literature	3	
----------------	------------------------------	----------	--

Available Online Sections

C11 See CCCOnline Offerings pages 35-37

Register online through "The Rock" at: www.rrcc.edu

Summer 2015 37

Courses are subject to change without notice. Please check The Rock for the most current course listings

LAKWOOD CAMPUS

GT = GUARANTEED TRANSFER COURSE

COURSE#	COURSE TITLE	CREDITS	TRANSFER
CRN# Section Dates Day Time		Bldg Room	Instructor

MAN-MANAGEMENT

MAN 200 Human Resource Management I 3

Available Online Sections

C11 See CCCOnline Offerings pages 35-37

MAN 216 Small Business Management 3

Available Online Sections

C11 See CCCOnline Offerings pages 35-37

MAN 226 Principles of Management 3

Available Online Sections

470 See RRCC Online Offerings pages 30-34;
C11 See CCCOnline Offerings pages 35-37

MAR-MARKETING

MAR 111 Principles of Sales 3

Available Online Sections

C11 See CCCOnline Offerings pages 35-37

MAR 216 Principles of Marketing 3

Available Online Sections

470 See RRCC Online Offerings pages 30-34;
C11 See CCCOnline Offerings pages 35-37

MAT-MATHEMATICS

\$6.60 fee per credit.

Students must achieve the scores listed below on the Accuplacer assessment test or the ACT Math score (earned within the last two years) listed in order to enroll in the following:

MAT 050 Accuplacer EA 30-84 or AR 40+

MAT 055 Accuplacer EA 60-84

MAT 107: Accuplacer EA 45-60

MAT 120/155/156: Accuplacer EA 85-120 or ACT 19

MAT 121: Accuplacer EA 85-120 or ACT 23

MAT 135: Accuplacer EA 85-120 or ACT 21

If your scores fall below the MAT 050 level, contact: Kathleen Martinez at kathleen.martinez@rrcc.edu 303 914 6739 or Maryann Touitou at maryann.touitou@rrcc.edu 303 914 6571

MAT 025 Algebraic Literacy Lab 1

Available Online Sections

C12 See CCCOnline Offerings pages 35-37

MAT 050 Quantitative Literacy 4

Prerequisite: MAT 045, MAT 060, or appropriate placement score

10850 001 6/1-7/22 MW 09:00AM-12:25PM RWE 1694 Stein

drop date: 6/10; withdraw date: 7/16

10851 002 6/2-7/23 TR 09:00AM-12:25PM RWE 1694 Sieminski

drop date: 6/10; withdraw date: 7/16

10852 003 6/1-7/22 MW 01:00PM-04:25PM RWE 1694 Stein

drop date: 6/10; withdraw date: 7/16

10853 004 6/2-7/23 TR 01:00PM-04:25PM RWE 1694 Sieminski

drop date: 6/10; withdraw date: 7/16

Available Online Sections

470 - 471 See RRCC Online Offerings pages 30-34;
C11 See CCCOnline Offerings pages 35-37

MAT 055 Algebraic Literacy 4

Prerequisite: MAT 050 or appropriate placement score

10858 001 6/2-7/23 TR 09:00AM-12:25PM RWE 1690 Jabri

drop date: 6/10; withdraw date: 7/16

10859 002 6/1-7/22 MW 01:00PM-04:25PM RWE 1692 Faculty

drop date: 6/10; withdraw date: 7/16

10860 003 6/2-7/23 TR 05:30PM-08:55PM RWE 2531 Faculty

drop date: 6/10; withdraw date: 7/16

Available Online Sections

470 - 471 See RRCC Online Offerings pages 30-34;
C11 - C12 See CCCOnline Offerings pages 35-37

COURSE#	COURSE TITLE	CREDITS	TRANSFER
CRN# Section Dates Day Time		Bldg Room	Instructor

MAT 107 Career Math 3

Prerequisite: MAT 050 (grade C or higher) or appropriate placement score.

10309 001 6/2-7/23 TR 09:00AM-11:35AM REA 1017 Schauble

drop date: 6/10; withdraw date: 7/16

10410 002 6/1-7/22 MW 05:30PM-08:05PM RWE 1694 Faculty

drop date: 6/10; withdraw date: 7/16

Available Online Sections

470 See RRCC Online Offerings pages 30-34;
C11 - C21 See CCCOnline Offerings pages 35-37

MAT 120 Math for Liberal Arts: MA1 4 GT

Prerequisite: MAT 050 (grade C or higher) or appropriate placement score.

Available Online Sections

470 See RRCC Online Offerings pages 30-34;
C11 See CCCOnline Offerings pages 35-37

MAT 121 College Algebra : MA1 4 GT

Prerequisite: MAT 055 (grade C or higher) or appropriate placement scores. Graphing calculator required.

10009 001 6/1-7/22 MW 09:00AM-12:25PM RWE 2531 Pendleton

drop date: 6/10; withdraw date: 7/16

10010 002 6/2-7/23 TR 09:00AM-12:25PM RWE 3679 Faculty

drop date: 6/10; withdraw date: 7/16

10011 003 6/2-7/23 TR 01:00PM-04:25PM RWE 3679 Faculty

drop date: 6/10; withdraw date: 7/16

10012 004 6/1-7/22 MW 05:30PM-08:55PM RWE 2531 Faculty

drop date: 6/10; withdraw date: 7/16

10589 005 6/1-7/22 MW 01:00PM-04:25PM RWE 2529 Faculty

drop date: 6/10; withdraw date: 7/16

Available Online Sections

470 - 471 See RRCC Online Offerings pages 30-34;
C11 See CCCOnline Offerings pages 35-37

MAT 122 College Trigonometry: MA1 3 GT

Prerequisite: Mat 121 (C or higher). Graphing calculator required

10014 001 6/1-7/22 MW 10:00AM-12:35PM RWE 1690 Faculty

drop date: 6/10; withdraw date: 7/16

10823 002 6/1-7/22 MW 01:00PM-03:35PM REA 1160 Faculty

drop date: 6/10; withdraw date: 7/16

Available Online Sections

470 See RRCC Online Offerings pages 30-34;
C11 See CCCOnline Offerings pages 35-37

MAT 123 Finite Mathematics: MA1 4 GT

Available Online Sections

C11 See CCCOnline Offerings pages 35-37

MAT 125 Survey of Calculus: MA1 4 GT

Prerequisite: MAT 121 or MAT 123 (grade C or higher). Graphing calculator required.

Available Online Sections

470 See RRCC Online Offerings pages 30-34;
C11 See CCCOnline Offerings pages 35-37

MAT 135 Intro to Statistics: MA1 3 GT

Prerequisite: MAT 050 (grade C or higher) or appropriate placement scores. Graphing calculator required

10018 001 6/1-7/22 MW 10:00AM-12:35PM RWE 1692 Faculty

drop date: 6/10; withdraw date: 7/16

10019 002 6/2-7/23 TR 05:30PM-08:05PM RWE 2529 Faculty

drop date: 6/10; withdraw date: 7/16

Available Online Sections

470 - 471 See RRCC Online Offerings pages 30-34;
C11 See CCCOnline Offerings pages 35-37

MAT 155 Integrated Math I 3

Available Online Sections

C11 See CCCOnline Offerings pages 35-37

MAT 156 Integrated Math II 3

Available Online Sections

C11 See CCCOnline Offerings pages 35-37

LAKWOOD Campus | Summer | See Arvada Section for more courses

GT = GUARANTEED TRANSFER COURSE

COURSE#	COURSE TITLE	CREDITS	TRANSFER				
CRN#	Section	Dates	Day	Time	Bldg	Room	Instructor

MAT 166 Pre-Calculus: MA1 **5** **GT**

Available Online Sections

C11 See CCCOnline Offerings pages 35-37

MAT 201 Calculus I: MA1 **5** **GT**

Prerequisite: MAT 121 and MAT 122 or MAT 166 (C or higher). Graphing calculator required

10021 001 6/1-7/23 MTWR 10:00AM-12:00PM RWE 2529 Faculty
drop date: 6/10; withdraw date: 7/16

10439 002 6/1-7/23 MTWR 01:00PM-03:00PM RWE 2527 Faculty
drop date: 6/10; withdraw date: 7/16

Available Online Sections

C11 See CCCOnline Offerings pages 35-37

MAT 202 Calculus II : MA1 **5** **GT**

Prerequisite: MAT 201 (C or higher). Graphing calculator required

10022 001 6/1-7/23 MTWR 01:00PM-03:00PM RWE 2531 Schauble
drop date: 6/10; withdraw date: 7/16

10525 002 6/1-7/23 MTWR 04:00PM-06:00PM RWE 2527 Faculty
drop date: 6/10; withdraw date: 7/16

Available Online Sections

C11 See CCCOnline Offerings pages 35-37

MAT 204 Calculus III/Engineer App: MA1 **5** **GT**

Prerequisite: MAT 202 (C or higher). Graphing calculator required

10023 001 6/1-7/23 MTWR 08:00AM-10:00AM REA 2301 Forland
drop date: 6/10; withdraw date: 7/16

MAT 261 Diff Eq/Engineer Applicatn:MA1 **4** **GT**

Prerequisite: Mat 204 (C or higher). Graphing calculator required

10503 001 6/1-7/23 MTWR 11:00AM-12:45PM REA 2301 Forland
drop date: 6/10; withdraw date: 7/16

MGD-MULTIMEDIA GRAPHIC DESIGN

\$6.60 fee per credit.

MGD 101 Intro to Computer Graphics **3**

Available Online Sections

470 See RRCC Online Offerings pages 30-34

MGD 102 Introduction To Multimedia **3**

Available Online Sections

C11 See CCCOnline Offerings pages 35-37

MGD 111 Adobe Photoshop I **3**

10147 001 6/1-7/27 M 09:00AM-01:40PM RWE 0563 West
Hybrid lab: Contains both Mac and PC computers. Prerequisite MGD 101.

10865 002 6/2-7/28 T 05:00PM-09:40PM RWE 0563 LaMarr
Hybrid lab: Contains both Mac and PC computers. Prerequisite MGD 101.

drop date: 6/10; withdraw date: 7/21

Available Online Sections

C11 See CCCOnline Offerings pages 35-37

MGD 112 Adobe Illustrator I **3**

Available Online Sections

C11 See CCCOnline Offerings pages 35-37

MGD 114 Adobe InDesign **3**

Available Online Sections

C11 See CCCOnline Offerings pages 35-37

MGD 116 Typography I **3**

10733 001 6/3-7/29 W 09:00AM-01:40PM RWE 0561 Hall
Hybrid lab: Contains both Mac and PC computers. Prerequisite: MGD 101

drop date: 6/10; withdraw date: 7/21

MGD 165 After Effects I **3**

10734 001 6/3-7/29 W 09:00AM-01:40PM RWE 0563 West
drop date: 6/10; withdraw date: 7/21

COURSE#	COURSE TITLE	CREDITS	TRANSFER				
CRN#	Section	Dates	Day	Time	Bldg	Room	Instructor

MGD 268 Business for Creatives **3**

10631 001 6/2-7/28 T 09:00AM-02:10PM RWE 0561 Weinrauch
drop date: 6/10; withdraw date: 7/21

MGD 280 Internship **3**

10148 411 6/1-8/2 ARR Faculty
drop date: 6/10; withdraw date: 7/21

MGD 280 Internship **6**

10520 412 6/1-8/2 ARR Off Campus Faculty
drop date: 6/10; withdraw date: 7/21

MGD 280 Internship **1**

10572 413 6/1-8/2 ARR Faculty
drop date: 6/10; withdraw date: 7/21

MGD 285 Independent Study

10149 411 6/1-8/2 ARR Faculty
drop date: 6/10; withdraw date: 7/21

MOT-MEDICAL OFFICE TECHNOLOGY

\$6.60 fee per credit. Please check <http://www.rrcc.edu/medical-office-technology> for more information. Open enrollment with the following acceptance requirement: successful completion of ENG 090 or CCR 092 or CCR 094 (Grade C or higher) or equivalent placement scores (ACCUPLACER 95 or ACT 18). If you are an MA seeking a certificate or degree you must take a HPR 102/CPR class and submit immunizations. In order to participate in the clinical portion of this program and therefore complete the program, ALL students must complete a criminal background check/drug screen. See program advisor for more information.

MOT 131 Adv Insurance Billing/Coding **3**

10405 040 6/1-7/27 M 05:00PM-07:30PM RWE 2683 Hardin
Hybrid course that combines classroom with required online components.

drop date: 6/10; withdraw date: 7/21

MOT 181 Administrative Internship **2**

Additional fee \$10. Permission required. You must complete a criminal background check/drug screen prior to enrolling in this course. You must use Certified background's online background info.

10136 551 5/18-8/2 ARR Bacon
drop date: 5/28; withdraw date: 7/17

10634 552 6/22-8/2 ARR Bacon
drop date: 6/27; withdraw date: 7/24

MOT 182 Clinical Internship **3**

Additional fee \$10. Permission required. AAMA exam is required. Exam fee of \$125 added. You must complete a criminal background/drug screen and immunizations check prior to enrolling in this course. You must use Certified Background's online background info.

10137 551 5/25-8/2 ARR Bacon
drop date: 6/3; withdraw date: 7/19

10635 552 6/29-8/2 ARR Bacon
drop date: 7/3; withdraw date: 7/26

MOT 183 Medical Assistant Internship **5**

Additional fee \$10. Permission required. AAMA exam is required. Exam fee of \$125 added. You must complete a criminal background/drug screen and immunizations check prior to enrolling in this course. You must use Certified Background's online background info.

10138 551 5/18-8/2 ARR Bacon
drop date: 5/28; withdraw date: 7/17

10636 552 6/15-8/2 ARR Bacon
drop date: 6/21; withdraw date: 7/23

MOT 184 Billing Specialist Internship **3**

Additional fee \$10. Permission required. You must complete a criminal background check/drug screen prior to enrolling in this course. You must use Certified Background's online background info.

10544 551 5/18-8/2 ARR Bacon
drop date: 5/28; withdraw date: 7/17

10637 552 6/15-8/2 ARR Bacon
drop date: 6/21; withdraw date: 7/23

LAKWOOD CAMPUS

COURSE#	COURSE TITLE	CREDITS	TRANSFER
CRN# Section Dates Day Time		Bldg Room	Instructor

MUS-MUSIC

\$6.60 fee per credit.

Registration for all GT Pathway courses requires successful completion of ENG 090 or CCR 092 or CCR 094 (Grade C or higher) or equivalent placement scores (ACCUPLACER 95 or ACT 18).

MUS 100 Intro to Music Theory I 3

Available Online Sections

C11 See CCCOnline Offerings pages 35-37

MUS 106 Songwriting 3

Weekend College

10923 601	7/17-7/31	F	05:00PM-10:00PM	RWE 0662	Studingger
	7/18-8/1	S	08:00AM-05:30PM	RWE 0662	Studingger
drop date: 7/18; withdraw date: 7/28					

MUS 120 Music Appreciation: AH1 3 GT

10095 001	6/2-7/30	TR	09:00AM-11:20AM	RWE 0662	Laquatra
drop date: 6/10; withdraw date: 7/21					

Weekend College

10320 601	6/19-7/10	F	05:00PM-10:00PM	RWE 0662	Studingger
	6/20-7/11	S	08:00AM-05:30PM	RWE 0662	Studingger
drop date: 6/21; withdraw date: 7/6					

Available Online Sections

470 See RRCC Online Offerings pages 30-34;
C11 See CCCOnline Offerings pages 35-37

MUS 121 Music Hist MdvI-Classical: AH1 3 GT

Available Online Sections

470 See RRCC Online Offerings pages 30-34;
C11 See CCCOnline Offerings pages 35-37

MUS 122 Music Hist Romantic-Prsnt: AH1 3 GT

Available Online Sections

470 See RRCC Online Offerings pages 30-34

MUS 125 History of Jazz: GT-AH1 3 GT

Available Online Sections

C11 See CCCOnline Offerings pages 35-37

MUS 126 History of Rock and Pop 3

Available Online Sections

470 See RRCC Online Offerings pages 30-34

MUS – Private Instruction – First Year

If your instrument or level is not listed, please email Hill.Baker@rrcc.edu or 303-914-6646; include a) student ID S-number, b) instrument desired, and c) highest previous course number completed (if any). Additional fee \$200/credit. No Performance Seminar in Summer.

MUS 141 Private Instruction I 1

drop date: 6/10; withdraw date: 7/21					
10104 L03	Jazz Improv	6/5-7/31	F	RWE 0661	Cullison
10106 L10	Flute	6/5-7/31	F	RWE 0661	Schulkind
10924 L22	Trumpet	6/5-7/31	F	RWE 0661	Lindsay
10322 L30	Drums	6/1-7/27	M	RWE 0662	Jurkscheit
10378 L38	Mallet Perc.	6/1-7/27	M	RWE 0662	Jurkscheit
10103 L45	Bass	6/5-7/31	F	RWE 0661	Cullison
10926 L51	Voice	6/1-8/2		RWE 0661	Faculty
10927 L61	Piano	6/1-8/2		RWE 0661	Faculty
10102 L70	Guitar	6/1-7/28	MT	RWE 0661	Laquatra

MUS 141 Private Instruction I 2

10105 A01	Composition	6/5-7/31	F	RWE 0661	Studingger
drop date: 6/10; withdraw date: 7/21					

MUS 142 Private Instruction II 1

drop date: 6/10; withdraw date: 7/21					
10835 L45	Bass	6/5-7/31	F	RWE 0661	Cullison
10108 L70	Guitar	6/1-7/28	MT	RWE 0661	Laquatra

GT = GUARANTEED TRANSFER COURSE

COURSE#	COURSE TITLE	CREDITS	TRANSFER
CRN# Section Dates Day Time		Bldg Room	Instructor

MUS 142 Private Instruction II 2

10666 A01	Composition	6/5-7/31	F	RWE 0661	Studingger
drop date: 6/10; withdraw date: 7/21					

MUS 143 Private Instruction III 1

10110 L70	Guitar	6/1-7/28	MT	RWE 0661	Laquatra
drop date: 6/10; withdraw date: 7/21					

MUS 151 Ensemble I: Band 1

10324 551	6/4-7/30	R	06:00PM-09:10PM	Off Campus	Lucas
drop date: 6/10; withdraw date: 7/21					

MUS 152 Ensemble II: Band 1

10376 552	6/4-7/30	R	06:00PM-09:10PM	Off Campus	Mongrain
drop date: 6/10; withdraw date: 7/21					

MUS 152 Ensemble II: Band 1

10325 551	6/4-7/30	R	06:00PM-09:10PM	Off Campus	Lucas
drop date: 6/10; withdraw date: 7/21					

MUS 152 Ensemble II: Band 1

10389 552	6/4-7/30	R	06:00PM-09:10PM	Off Campus	Mongrain
drop date: 6/10; withdraw date: 7/21					

MUS 153 Ensemble III: Band 1

10326 551	6/4-7/30	R	06:00PM-09:10PM	Off Campus	Lucas
drop date: 6/10; withdraw date: 7/21					

MUS 153 Ensemble III: Band 1

10377 552	6/4-7/30	R	06:00PM-09:10PM	Off Campus	Mongrain
drop date: 6/10; withdraw date: 7/21					

MUS – Private Instruction – Second Year

If your instrument or level is not listed, please email Hill.Baker@rrcc.edu or 303-914-6646; include a) student ID S-number, b) instrument desired, and c) highest previous course number completed (if any). Additional fee \$200/credit. No Performance Seminar in Summer.

MUS 241 Private Instruction I 1

drop date: 6/10; withdraw date: 7/21					
10114 L70	Guitar	6/1-7/28	MT	RWE 0661	Laquatra

MUS 242 Private Instruction II 1

drop date: 6/10; withdraw date: 7/21					
10116 L70	Guitar	6/1-7/28	MT	RWE 0661	Laquatra

MUS 242 Private Instruction II 2

10782 A01	Composition	6/5-7/31	F	RWE 0661	Studingger
drop date: 6/10; withdraw date: 7/21					

MUS 243 Private Instruction III 1

drop date: 6/10; withdraw date: 7/21					
10118 L70	Guitar	6/1-7/28	MT	RWE 0661	Laquatra

MUS 251 Ensemble I: Band 1

10327 551	6/4-7/30	R	06:00PM-09:10PM	Off Campus	Lucas
drop date: 6/10; withdraw date: 7/21					

MUS 252 Ensemble II: Band 1

10328 551	6/4-7/30	R	06:00PM-09:10PM	Off Campus	Lucas
drop date: 6/10; withdraw date: 7/21					

MUS 253 Ensemble III: Band 1

10329 551	6/4-7/30	R	06:00PM-09:10PM	Off Campus	Lucas
drop date: 6/10; withdraw date: 7/21					

GT = GUARANTEED TRANSFER COURSE

LAKWOOD CAMPUS

COURSE#	COURSE TITLE	CREDITS	TRANSFER				
CRN#	Section	Dates	Day	Time	Bldg	Room	Instructor

COURSE#	COURSE TITLE	CREDITS	TRANSFER				
CRN#	Section	Dates	Day	Time	Bldg	Room	Instructor

OUT-OUTDOOR STUDIES

\$6.60 fee per credit.

OUT 119	Flyfishing I	1	
<i>Weekend College</i>			
10932	601	7/11-7/11	S 09:00AM-03:30PM RWE 2754 Faculty
		7/12-7/19	S/U 09:00AM-03:30PM Off Campus Faculty
First meeting is indoors in room RWE 2754. Class meets in the field all other days. drop date: 7/11; withdraw date: 7/17			

OUT 139	White Water Rafting Guide	2	
10755	551	5/4-5/4	M 06:00PM-08:00PM RWE 2706 Stonebraker
		5/18-5/24	U - S 08:00AM-04:00PM Off Campus Stonebraker
In order to obtain state White Water Rafting Guide Certificate 1-3 additional class days may be required. Classes takes place off campus at TBD location. 1 hour lunch break each day. Pre-trip meeting required on 5/4/15 at 6:00pm. Additional \$250 fee payable to Mile Hi Rafting required. drop date: 5/6; withdraw date: 5/19			

OUT 156	Survival Plants in Summer I	2	
10645	001	7/11-7/11	S 09:00AM-05:00PM RWE 2715 Seebeck
		7/12-7/19	S/U 09:00AM-05:00PM Off Campus Seebeck
This is a 2-weekend class taught by the author of the textbook. Class meets on campus July 11th, remaining classes are off campus. drop date: 7/11; withdraw date: 7/17			

OUT 201	Scuba Diving	1	
10643	501	6/1-8/2	ARR Off Campus Partch
For complete details, course options and times go to: www.coralkeyscuba.com/redrocks.html Additional fee of \$36 drop date: 6/10; withdraw date: 7/21			

OUT 202	Open Water Diver	1	
10738	501	6/1-8/2	ARR Partch
For complete details, course options and times go to: www.coralkeyscuba.com/redrocks.html Additional fee of \$36 drop date: 6/10; withdraw date: 7/21			

OUT 203	Advanced Open Water Diver	2	
10739	501	6/1-8/2	ARR Partch
For complete details, course options and times go to: www.coralkeyscuba.com/redrocks.html drop date: 6/10; withdraw date: 7/21			

OUT 204	Rescue Diver	2	
10740	501	6/1-8/2	ARR Partch
For complete details, course options and times go to: www.coralkeyscuba.com/redrocks.html Additional fee of \$22 drop date: 6/10; withdraw date: 7/21			

OUT 205	Divemaster	3	
10741	501	6/1-8/2	Partch
For complete details, course options and times go to: www.coralkeyscuba.com/redrocks.html Additional fee of \$178 drop date: 6/10; withdraw date: 7/21			

PAP-PHYSICIAN ASSISTANT PROGRAM

\$6.60 fee per credit.

Enrollment by permission after application and acceptance to the program.
See <http://www.rccc.edu/physician-assistant> for admissions and application information.

PED-PHYSICAL EDUCATION

PED 102	Weight Training I	1	
10742	551	6/1-8/2	ARR Roppolo
Self-Paced workouts may be done on or off campus at an approved location, instruction occurs through D2L. Students must pick up class forms from RRCC Fitness Center by June 3rd. Students who have passed PED 102 or PED 116 with a grade of C or higher are not permitted to retake this course. drop date: 6/10; withdraw date: 7/21			

PED 110	Fitness Center Activity I	1	
10743	401	6/1-8/2	ARR RWE 1571 Roppolo
Self-paced workouts occur in Fitness Center, instruction occurs through D2L. Stop by the RRCC Fitness Center for necessary paperwork by June 3rd. Students who have passed PED 110 with a grade of C or higher are not permitted to retake the course. drop date: 6/10; withdraw date: 7/21			

PED 111	Fitness Center Activity II	1	
10744	401	6/1-8/2	ARR RWE 1571 Roppolo
Self-paced workouts occur in fitness center, instruction occurs through D2L. Stop by the RRCC Fitness Center for necessary paperwork by June 3rd. Students who have passed PED 111 with a grade of C or higher are not permitted to retake the course. drop date: 6/10; withdraw date: 7/21			

PED 143	Yoga I	1	
10745	001	6/1-7/27	M 09:45AM-11:45AM RET E Stell
Classroom and one Field day, Additional Fee \$17 for field trip to Shoshoni Retreat Center on Sat. 6/20/15 drop date: 6/10; withdraw date: 7/21			

10746	002	6/2-7/30	T 01:45PM-03:45PM RET E Stell
Classroom and one Field day, Additional Fee \$17 for field trip to Shoshoni Retreat Center on Sat. 6/27/15 drop date: 6/10; withdraw date: 7/21			

PED 161	Tai Chi I	1	
10639	001	6/2-7/30	TR 12:00PM-01:30PM RET E Shumway
drop date: 6/10; withdraw date: 7/21			

PED 204	Fencing I	1	
10747	001	7/6-7/10	MTWRF 10:00AM-03:15PM RWE 2706 House
drop date: 7/5; withdraw date: 7/9			

PED 208	Tennis I	1	
10658	001	6/5-7/31	F 08:00AM-11:00AM REA TENNIS Lohman
drop date: 6/10; withdraw date: 7/21			

PED 280	Internship	1 - 12	
Permission needed from instructor.			
10077	411	6/1-8/2	ARR Palmer
drop date: 6/10; withdraw date: 7/21			

PHI-PHILOSOPHY

Registration for all GT Pathway courses requires successful completion of ENG 090 or CCR 092 or CCR 094 (Grade C or higher) or equivalent placement scores (ACCUPLACER 95 or ACT 18).

PHI 111	Intro to Philosophy: AH3	3	GT
10050	001	5/20-5/27	TWRF 08:00AM-04:30PM REA 2307 McGreevy
This is a one week class that meets WRFTW beginning 5/20/15. No class 5/25 (Memorial Day). drop date: 5/20; withdraw date: 5/25			
10646	040	6/2-7/21	T 01:00PM-03:35PM REA 1013 Mabey
Hybrid course that combines classroom with required online components. drop date: 6/10; withdraw date: 7/16			

Available Online Sections

470 See RRCC Online Offerings pages 30-34;
C11 - C21 See CCCOnline Offerings pages 35-37

PHI 112	Ethics: AH3	3	GT
10051	001	5/13-5/19	MTWRF 08:30AM-04:30PM REA 2307 Kaplan
This is a one week class that meets WRFTM beginning 5/13/15. drop date: 5/13; withdraw date: 5/17			
10897	002	6/1-7/22	MW 01:00PM-03:35PM REA 2307 Mabey
drop date: 6/10; withdraw date: 7/16			

Available Online Sections

470 See RRCC Online Offerings pages 30-34;
C11 See CCCOnline Offerings pages 35-37

PHI 113	Logic: AH3	3	GT
10898	001	6/2-7/23	TR 10:00AM-12:35PM REA 1015 Feldmeier
drop date: 6/10; withdraw date: 7/16			

Available Online Sections

C11 See CCCOnline Offerings pages 35-37

LAKWOOD Campus | Summer | See Arvada Section for more courses

Register online through "The Rock" at: www.rccc.edu

Summer 2015 41

Courses are subject to change without notice. Please check The Rock for the most current course listings

LAKWOOD CAMPUS

COURSE#	COURSE TITLE	CREDITS	TRANSFER				
CRN#	Section	Dates	Day	Time	Bldg	Room	Instructor

PHI 114	Comparative Religions: AH3	3	GT				
Meets one of Regis Universities Religious Studies Requirements for School of Professional Studies.							
10899	001	6/1-7/22	MW	10:00AM-12:35PM	REA	2315	Mabey
drop date: 6/10; withdraw date: 7/16							
10370	002	6/3-7/22	W	05:00PM-10:10PM	REA	2305	Felese
drop date: 6/10; withdraw date: 7/16							

Available Online Sections

C11 See CCCOnline Offerings pages 35-37

PHI 115	World Religions-West: AH3	3	GT
Meets one of Regis Universities Religious Studies Requirements for School of Professional Studies.			

Available Online Sections

C11 See CCCOnline Offerings pages 35-37

PHI 116	World Religions-East: AH3	3	GT				
Available Online Sections							
C11 See CCCOnline Offerings pages 35-37							
PHI 218	Environmental Ethics: GT-AH3	3	GT				
10900	001	6/2-7/23	TR	01:00PM-03:35PM	REA	2303	Zaharatos
drop date: 6/10; withdraw date: 7/16							
10818	002	6/1-7/22	MW	10:00AM-12:35PM	REA	2303	McGreevy
drop date: 6/10; withdraw date: 7/16							

Available Online Sections

470 See RRCC Online Offerings pages 30-34

PHO-PHOTOGRAPHY

\$6.60 fee per credit.

PHO 179	Workshop:Landscape Photography 1	1
Film or Digital Camera with Manual Settings		

Weekend College

10388	601	7/18-7/25	S	09:00AM-05:00PM	RWE	0561	Olsson
drop date: 7/18; withdraw date: 7/23							

PHO 285	Independent Study	3					
10282	411	6/1-7/26	ARR				Faculty
drop date: 6/10; withdraw date: 7/16							

PHY-PHYSICS

\$6.60 fee per credit. Grade of C or higher required on all prerequisite courses.

PHY 105	Conceptual Physics w/Lab: SC1	4	GT
Available Online Sections			
C11 See CCCOnline Offerings pages 35-37			

PHY 111	Physics Alg-Based I/Lab: SC1	5	GT				
Prerequisite: MAT 121 or permission of instructor							
10536	001	6/1-7/27	M	08:45AM-11:15AM	RWE	2556	Long
		6/1-7/27	M	11:30AM-12:45PM	RWE	2501	Long
		6/3-7/30	WR	08:45AM-10:15AM	RWE	2501	Long
		6/3-7/30	WR	10:30AM-12:45PM	RWE	2556	Long
drop date: 6/10; withdraw date: 7/21							

Available Online Sections

C11 See CCCOnline Offerings pages 35-37

PHY 112	Physics Alg-Based II/Lab: SC1	5	GT
Available Online Sections			
C11 See CCCOnline Offerings pages 35-37			

PHY 211	Physics Calc-Based I/Lab: SC1	5	GT				
Prerequisite: MAT 201 or permission of instructor.							
10045	001	6/2-7/28	T	08:30AM-11:25AM	RWE	2556	Rahman
		6/2-7/28	T	11:30AM-12:30PM	RWE	2501	Rahman
		6/3-7/30	WR	08:30AM-10:25AM	RWE	2556	Rahman
		6/3-7/30	WR	10:30AM-12:30PM	RWE	2501	Rahman
drop date: 6/10; withdraw date: 7/21							

GT = GUARANTEED TRANSFER COURSE

COURSE#	COURSE TITLE	CREDITS	TRANSFER				
CRN#	Section	Dates	Day	Time	Bldg	Room	Instructor

PHY 212	Physics Calc-Based II/Lab: SC1	5	GT				
Prerequisite: PHY 211 and MAT 202							
10046	001	6/2-7/30	TWR	01:00PM-03:00PM	RWE	2556	Hecht
		6/2-7/29	TW	03:30PM-05:00PM	RWE	2501	Hecht
		6/4-7/30	R	03:15PM-04:15PM	RWE	2556	Hecht
		6/4-7/30	R	04:20PM-05:00PM	RWE	2501	Hecht
drop date: 6/10; withdraw date: 7/21							

POS-POLITICAL SCIENCE

Registration for all GT Pathway courses requires successful completion of ENG 090 or CCR 092 or CCR 094 (Grade C or higher) or equivalent placement scores (ACCUPLACER 95 or ACT 18)

POS 105	Intro to Political Science:SS1	3	GT
Available Online Sections			
C11 See CCCOnline Offerings pages 35-37			

POS 111	American Government : SS1	3	GT				
Weekend College							
10052	601	7/17-7/31	F	05:00PM-10:00PM	REA	1153	Chun-Hess
		7/18-8/1	S	08:00AM-05:30PM	REA	1153	Chun-Hess
drop date: 7/18; withdraw date: 7/28							

Available Online Sections

C11 See CCCOnline Offerings pages 35-37

POS 125	Amer.State/Local Govt: GT-SS1	3	GT
Available Online Sections			
C11 See CCCOnline Offerings pages 35-37			

POS 205	International Relations: SS1	3	GT
Available Online Sections			
C11 See CCCOnline Offerings pages 35-37			

POS 280	Internship	3					
10348	411	6/1-8/2	ARR				Faculty
drop date: 6/10; withdraw date: 7/21							

PRA-PARK RANGER

PRA 280	Park Ranger Internship	3					
Permission needed from instructor.							
10078	411	6/1-8/2	ARR				Palmer
drop date: 6/10; withdraw date: 7/21							

PSY-PSYCHOLOGY

Registration for all GT Pathway courses requires successful completion of ENG 090 or CCR 092 or CCR 094 (Grade C or higher) or equivalent placement scores (ACCUPLACER 95 or ACT 18).

PSY 101	General Psychology I: SS3	3	GT				
10120	001	6/2-7/23	TR	09:00AM-11:35AM	REA	1018	Courson
drop date: 6/10; withdraw date: 7/16							
10121	002	6/1-7/22	MW	01:00PM-03:35PM	RWE	3754	Engle
drop date: 6/10; withdraw date: 7/16							

Weekend College

10696	601	5/29-6/12	F	05:00PM-10:00PM	REA	2301	Jacobson
		5/30-6/13	S	08:00AM-05:00PM	REA	2301	Jacobson
drop date: 5/30; withdraw date: 6/9							

Available Online Sections

470 See RRCC Online Offerings pages 30-34;
C11 - C21 See CCCOnline Offerings pages 35-37

PSY 102	General Psychology II : SS3	3	GT				
10546	001	6/1-7/22	MW	09:00AM-11:35AM	REA	1018	James
drop date: 6/10; withdraw date: 7/16							

Available Online Sections

470 See RRCC Online Offerings pages 30-34;
C11 See CCCOnline Offerings pages 35-37

PSY 110	Career Development	3	
Available Online Sections			
470 See RRCC Online Offerings pages 30-34			

LAKWOOD Campus | Summer | See Arvada Section for more courses

GT = GUARANTEED TRANSFER COURSE

LAKWOOD CAMPUS

COURSE#	COURSE TITLE			CREDITS		TRANSFER
CRN#	Section	Dates	Day	Time	Bldg Room	Instructor

PSY 217 Human Sexuality: GT-SS3 3 GT

Available Online Sections

470 See RRCC Online Offerings pages 30-34

PSY 226 Social Psychology: SS3 3 GT

10123	001	6/2-7/23	TR	09:00AM-11:35AM	RWE 0664	Kelly
-------	-----	----------	----	-----------------	----------	-------

drop date: 6/10; withdraw date: 7/16

Available Online Sections

C11 See CCCOnline Offerings pages 35-37

PSY 227 Psychology of Death/Dying: SS3 3 GT

This class is co-listed as SOC 237 470.

Available Online Sections

470 See RRCC Online Offerings pages 30-34

PSY 235 Human Growth & Developmnt: SS3 3 GT

10697	001	6/2-7/23	TR	09:00AM-11:35AM	REA 1153	Garland
-------	-----	----------	----	-----------------	----------	---------

drop date: 6/10; withdraw date: 7/16

Weekend College

10487	601	6/19-7/10	F	05:00PM-10:00PM	REA 1153	Bjelica
		6/20-7/11	S	08:00AM-05:30PM	REA 1153	Bjelica

drop date: 6/21; withdraw date: 7/6

Available Online Sections

470 See RRCC Online Offerings pages 30-34;

C11 - C21 See CCCOnline Offerings pages 35-37

PSY 237 Child & Adolescent Psychology 3 GT

Available Online Sections

C11 See CCCOnline Offerings pages 35-37

PSY 238 Child Development: SS3 3 GT

Available Online Sections

C11 See CCCOnline Offerings pages 35-37

PSY 249 Abnormal Psychology: SS3 3 GT

10551	040	5/18-5/29	MTWRF	01:00PM-05:00PM	REA 2303	Oates
-------	-----	-----------	-------	-----------------	----------	-------

Hybrid course that combines classroom with required online components.

drop date: 5/19; withdraw date: 5/26

Available Online Sections

470 See RRCC Online Offerings pages 30-34;

C11 See CCCOnline Offerings pages 35-37

RUS-RUSSIAN

RUS 111 Russian Language I 5

Available Online Sections

C11 See CCCOnline Offerings pages 35-37

RUS 112 Russian Language II 5

Available Online Sections

C11 See CCCOnline Offerings pages 35-37

SCI-SCIENCE

Registration for all GT Pathway courses requires successful completion of ENG 090 or CCR 092 or CCR 094 (Grade C or higher) or equivalent placement scores (ACCUPLACER 95 or ACT 18). MAT 050 or 090 is a pre-requisite for all SCI courses.

SCI 105 Science in Society: SC2 3 GT

Prerequisite: MAT 050 or MAT 090 and ENG 090 or CCR 092 or CCR 094 (grade C or higher) or equivalent placement scores.

Weekend College

10884	601	5/29-6/12	F	05:00PM-10:00PM	RWE 2674	Dauphinais
		5/30-6/13	S	08:00AM-05:00PM	RWE 2674	Dauphinais

drop date: 5/30; withdraw date: 6/9

SCI 155 Integrated Sci I w/Lab: SC1 4 GT

Available Online Sections

C11 See CCCOnline Offerings pages 35-37

COURSE#	COURSE TITLE			CREDITS		TRANSFER
CRN#	Section	Dates	Day	Time	Bldg Room	Instructor

SCI 156 Integrated Sci II w/Lab: SC1 4 GT

Available Online Sections

C11 See CCCOnline Offerings pages 35-37

SOC-SOCIOLOGY

Registration for all GT Pathway courses requires successful completion of ENG 090 or CCR 092 or CCR 094 (Grade C or higher) or equivalent placement scores (ACCUPLACER 95 or ACT 18).

SOC 101 Intro to Sociology I : SS3 3 GT

10458	001	6/2-7/23	TR	01:00PM-03:35PM	REA 2305	Gilbert
-------	-----	----------	----	-----------------	----------	---------

drop date: 6/10; withdraw date: 7/16

10867	002	5/18-5/29	MTWRF	09:00AM-01:30PM	REA 2301	Mattison
-------	-----	-----------	-------	-----------------	----------	----------

drop date: 5/19; withdraw date: 5/26

Weekend College

10707	601	6/19-7/10	F	05:00PM-10:00PM	REA 2307	Faculty
		6/20-7/11	S	08:00AM-05:30PM	REA 2307	Faculty

drop date: 6/21; withdraw date: 7/6

Available Online Sections

470 See RRCC Online Offerings pages 30-34;

C11 - C21 See CCCOnline Offerings pages 35-37

SOC 102 Intro to Sociology II: SS3 3 GT

Available Online Sections

C11 See CCCOnline Offerings pages 35-37

SOC 218 Sociology of Diversity: GT-SS3 3 GT

Available Online Sections

470 See RRCC Online Offerings pages 30-34

SOC 231 Sociology-Deviant Behavior:SS3 3 GT

Available Online Sections

C11 See CCCOnline Offerings pages 35-37

SOC 237 Sociolgy Of Death&Dying:GT-SS3 3 GT

Available Online Sections

470 See RRCC Online Offerings pages 30-34

SOC 280 Internship 2 Faculty

10632	402	6/1-8/2	ARR			Faculty
-------	-----	---------	-----	--	--	---------

drop date: 6/10; withdraw date: 7/21

SPA-SPANISH

SPA 101 Conversational Spanish I 3 Faculty

10098	001	6/2-7/23	TR	01:00PM-03:35PM	REA 1160	Faculty
-------	-----	----------	----	-----------------	----------	---------

drop date: 6/10; withdraw date: 7/16

10099	002	6/2-7/23	TR	06:00PM-08:35PM	REA 1160	Faculty
-------	-----	----------	----	-----------------	----------	---------

drop date: 6/10; withdraw date: 7/16

SPA 111 Spanish Language I 5

10534	040	6/2-7/30	TR	09:00AM-11:35AM	REA 1160	Hibit
-------	-----	----------	----	-----------------	----------	-------

Hybrid course that combines classroom with required online components.

drop date: 6/10; withdraw date: 7/21

Available Online Sections

C11 See CCCOnline Offerings pages 35-37

SPA 112 Spanish Language II 5

Available Online Sections

C11 See CCCOnline Offerings pages 35-37

SPA 211 Spanish Language III: AH4 3 GT

Available Online Sections

C11 See CCCOnline Offerings pages 35-37

SPA 212 Spanish Language IV : AH4 3 GT

Available Online Sections

C11 See CCCOnline Offerings pages 35-37

Register online through "The Rock" at: www.rccc.edu

Summer 2015 43

Courses are subject to change without notice. Please check The Rock for the most current course listings

LAKWOOD Campus | Summer | See Arvada Section for more courses

LAKWOOD CAMPUS

GT = GUARANTEED TRANSFER COURSE

COURSE#		COURSE TITLE			CREDITS		TRANSFER
CRN#	Section	Dates	Day	Time	Bldg	Room	Instructor

COURSE#		COURSE TITLE			CREDITS		TRANSFER
CRN#	Section	Dates	Day	Time	Bldg	Room	Instructor

THE-THEATRE

Fees \$6.60 per credit. (For Dance see DAN.) Call 303-914-6458 for more information.
 Registration for all GT Pathway courses requires successful completion of ENG 090 or CCR 092 or CCR 094 (Grade C or higher) or equivalent placement scores (ACCUPLACER 95 or ACT 18)

THE 105	Theatre Appreciation: AH1			3	GT		
10909	001	6/1-7/29	MW	09:00AM-11:20AM	RWE	0664	Barnes
<i>drop date: 6/10; withdraw date: 7/21</i>							
THE 107	Elmnt-Theatrical Craft/Design			3			
10910	001	6/2-7/30	TR	09:00AM-11:20AM	RWE	0503	Gober
<i>drop date: 6/10; withdraw date: 7/21</i>							
THE 111	Acting I			3			
10911	001	6/1-7/29	MW	12:00PM-02:20PM	RWE	0503	Sander
<i>drop date: 6/10; withdraw date: 7/21</i>							
THE 112	Acting II			3			
10912	001	6/1-7/29	MW	12:00PM-02:20PM	RWE	0503	Sander
<i>drop date: 6/10; withdraw date: 7/21</i>							
THE 116	Technical Theatre			3			
10913	001	6/2-7/30	TR	02:30PM-04:50PM	RWE	0503	Stevens
<i>drop date: 6/10; withdraw date: 7/21</i>							
THE 225	Sound Operation and Design			2			
10914	001	6/2-7/30	TR	12:00PM-02:20PM	RWE	0562	Stevens
<i>drop date: 6/10; withdraw date: 7/21</i>							
THE 280	Internship			2			
10096	411	6/1-8/2	ARR				Barnes
<i>drop date: 6/10; withdraw date: 7/21</i>							
THE 285	Independent Study			3			
10443	411	6/1-8/2	ARR				Barnes
<i>drop date: 6/10; withdraw date: 7/21</i>							

LAKWOOD Campus | Summer | See Arvada Section for more courses

RED ROCKS OPTIONS

WEEKEND COLLEGE

ACCELERATED

SELF-PACED

FLEX

HYBRID

RRCC ONLINE

CCCONLINE

Red Rocks Community College offers a wide selection of scheduling options to meet your needs

On the following pages you will find course listings for:
Weekend College, Accelerated, Self-Paced, Flex, Hybrid, RRCC Online, and CCCOnline

For information on these courses call: 303-914-6444 or visit: www.rrcc.edu/options

Weekend College

Need to go to school only on weekends? Check out our course listing of the variety classes available beginning Fridays at 5:00 pm through Sunday. Most weekend classes are also accelerated.

Accelerated

When your schedule doesn't permit a full-term class, try one of our accelerated classes. You'll find a variety of classes to meet your scheduling needs. Be sure to check-out Weekend College classes for other accelerated options.

Self-Paced/Flex

Working with an instructor, you'll design your own schedule. Self-paced courses provide a great amount of flexibility and the opportunity to study when you have the most time to study.

Hybrid/Blended

Courses that combine on-campus classroom instruction with online learning components and/or out-of-class activities. Hybrid/Blended learning is for students who wish to combine the flexibility of face-to-face instruction with activities such as online collaborative discussions, group projects, and/or other out-of-class assignments. In a Hybrid/Blended course, traditional face-to-face instruction will be reduced but not entirely eliminated. Internet access and an email address are required for the online course activities.

RRCC Online

Online courses provide Red Rock's students with the opportunity to take classes from home. Students log in to a dedicated server and ask questions of their teachers, share information with fellow students, and complete reading assignments, homework, and tests.

CCCONline

Colorado Community Colleges Online (CCCONline) provides community colleges throughout the state the ability to offer a wide range of online classes to their students. If you don't find what you need on campus, check out www.cconline.org.

GT = GUARANTEED TRANSFER COURSE

WEEKEND COLLEGE

COURSE#		COURSE TITLE			CREDITS		TRANSFER	
CRN#	Section	Dates	Day	Time	Bldg	Room	Instructor	

COURSE#		COURSE TITLE			CREDITS		TRANSFER	
CRN#	Section	Dates	Day	Time	Bldg	Room	Instructor	

WEEKEND COLLEGE

For more information: www.rccc.edu/weekend

Weekend courses are scheduled in a variety of formats. **This listing of courses is offered only for convenience. You must review the course listings at the beginning of this schedule for complete course and fee information.**

Arvada Campus

HHP-HOLISTIC HEALTH PROGRAM

HHP 110	Neuro-Linguistic Programming	0.5					
10863 621	8/1-8/1 S 09:00AM-04:30PM	ARV	ARVADA7191	Andreas			

PHI-PHILOSOPHY

PHI 111	Intro to Philosophy: AH3	3					GT
10773 621	6/19-7/10 F 05:00PM-10:00PM	ARV	ARVADA7132	Till			
	6/20-7/11 S 08:00AM-05:30PM	ARV	ARVADA7132	Till			

PHI 115	World Religions-West: AH3	3					GT
10777 621	6/19-7/10 F 05:00PM-10:00PM	ARV	ARVADA7128	Briel			
	6/20-7/11 S 08:00AM-05:30PM	ARV	ARVADA7128	Briel			

PHI 202	Religion and Film	3					
10318 621	7/17-7/31 F 05:00PM-10:00PM	ARV	ARVADA7128	Briel			
	7/18-8/1 S 08:00AM-05:30PM	ARV	ARVADA7128	Briel			

Lakewood Campus

BIO-BIOLOGY

BIO 105	Science of Biology w/Lab: SC1	4					GT
10311 640	5/29-6/12 F 05:00PM-10:00PM	RWE	2567	Gray			
	5/30-6/14 S/U 09:00AM-02:30PM	RWE	2567	Gray			

CAR-CARPENTRY

CAR 123	Roof Framing	1					
10892 601	7/11-7/12 S/U 08:00AM-04:30PM	RCTC	3810	Nelson			

CAR 125	Roofing Materials & Methods	1					
10893 601	7/25-7/26 S/U 08:00AM-04:30PM	RCTC	3810	Nelson			

COM-COMMUNICATION

COM 125	Interpersonal Communication	3					
10886 601	5/30-6/14 S/U 09:00AM-05:00PM	REA	2315	Dewald			

COM 263	Conflict Resolution	1					
10702 601	7/25-8/1 S 09:00AM-05:00PM	REA	2317	Merritts			

FIW-FINE WOODWORKING

FIW 175	Sp T: Wooden Hand Plane Making	1					
10538 601	6/19-6/19 F 06:00PM-10:00PM	RCTC	2829	Gillespie			
	6/20-6/21 S/U 10:00AM-05:30PM	RCTC	2829	Gillespie			

FIW 176	Sp T: Router Mortising Jig	1					
10695 601	7/17-7/17 F 06:00PM-10:00PM	RCTC	2829	Gillespie			
	7/18-7/19 S/U 10:00AM-05:30PM	RCTC	2829	Gillespie			

GEY-GEOLOGY

GEY 205	The Geology of Colorado	3					
10312 601	6/19-7/10 F 05:00PM-10:00PM	RWE	2573	Camann			
	6/20-7/11 S 08:00AM-05:30PM	RWE	2573	Camann			

GEY 206	Colorado Mines and Ores	2					
10564 601	7/17-7/24 F 05:00PM-10:00PM	RWE	2573	Port			
	7/18-7/25 S 08:00AM-05:30PM	RWE	2573	Port			

HIS-HISTORY

HIS 247	20th Century World History:HI1	3					GT
10529 601	6/19-7/10 F 05:00PM-10:00PM	REA	2305	Donalson			
	6/20-7/11 S 08:00AM-05:30PM	REA	2305	Donalson			

HPR-HEALTH CARE PROVIDER

HPR 102	CPR for Professionals	0.5					
10363 601	7/25-7/25 S 09:00AM-05:00PM	RWE	2701	Faculty			

HVA-HEAT/VENTILATION/AIR

HVA 107	Safety in the Workplace	2					
10711 601	5/28-5/28 R 06:00PM-09:45PM	RCTC	3830	Halstead/Moriarty			
	5/30-6/7 S/U 09:00AM-05:00PM	RCTC	3830	Halstead/Moriarty			

HVA 113	Refrigerant Recovery Training	1					
10310 601	7/18-7/25 S 08:00AM-04:30PM	RCTC	3830	Faculty			

HWE-HEALTH AND WELLNESS

HWE 100	Human Nutrition	3					
10070 601	5/30-6/13 S/U 08:00AM-05:00PM	RWE	3679	DeBell			

WEEKEND Courses | Summer

Register online through "The Rock" at: www.rccc.edu

Summer 2015 47

Courses are subject to change without notice. Please check The Rock for the most current course listings

WEEKEND COLLEGE

GT = GUARANTEED TRANSFER COURSE

COURSE#		COURSE TITLE			CREDITS		TRANSFER	
CRN#	Section	Dates	Day	Time	Bldg	Room	Instructor	

COURSE#		COURSE TITLE			CREDITS		TRANSFER	
CRN#	Section	Dates	Day	Time	Bldg	Room	Instructor	

MUS-MUSIC

MUS 106	Songwriting			3				
10923	601	7/17-7/31	F	05:00PM-10:00PM	RWE	0662	Studinger	
		7/18-8/1	S	08:00AM-05:30PM	RWE	0662	Studinger	
MUS 120	Music Appreciation: AH1			3			GT	
10320	601	6/19-7/10	F	05:00PM-10:00PM	RWE	0662	Studinger	
		6/20-7/11	S	08:00AM-05:30PM	RWE	0662	Studinger	

OUT-OUTDOOR STUDIES

OUT 119	Flyfishing I			1				
10932	601	7/11-7/11	S	09:00AM-03:30PM	RWE	2754	Faculty	
		7/12-7/19	S/U	09:00AM-03:30PM	Off	Campus	Faculty	

PHO-PHOTOGRAPHY

PHO 179	Workshop:Landscape Photography			1				
10388	601	7/18-7/25	S	09:00AM-05:00PM	RWE	0561	Olsson	

POS-POLITICAL SCIENCE

POS 111	American Government : SS1			3			GT	
10052	601	7/17-7/31	F	05:00PM-10:00PM	REA	1153	Chun-Hess	
		7/18-8/1	S	08:00AM-05:30PM	REA	1153	Chun-Hess	

PSY-PSYCHOLOGY

PSY 101	General Psychology I: SS3			3			GT	
10696	601	5/29-6/12	F	05:00PM-10:00PM	REA	2301	Jacobson	
		5/30-6/13	S	08:00AM-05:00PM	REA	2301	Jacobson	
PSY 235	Human Growth & Developmnt: SS3			3			GT	
10487	601	6/19-7/10	F	05:00PM-10:00PM	REA	1153	Bjelica	
		6/20-7/11	S	08:00AM-05:30PM	REA	1153	Bjelica	

SCI-SCIENCE

SCI 105	Science in Society: SC2			3			GT	
10884	601	5/29-6/12	F	05:00PM-10:00PM	RWE	2674	Dauphinais	
		5/30-6/13	S	08:00AM-05:00PM	RWE	2674	Dauphinais	

SOC-SOCIOLOGY

SOC 101	Intro to Sociology I : SS3			3			GT	
10707	601	6/19-7/10	F	05:00PM-10:00PM	REA	2307	Faculty	
		6/20-7/11	S	08:00AM-05:30PM	REA	2307	Faculty	

GT = GUARANTEED TRANSFER COURSE

COURSE#	COURSE TITLE	CREDITS	TRANSFER				
CRN#	Section	Dates	Day	Time	Bldg	Room	Instructor

ACCELERATED

For more information: www.rccc.edu/options/accelerated

This listing of courses is offered only for convenience. You must review the course listings at the beginning of this schedule for complete course and fee information.

Accelerated classes are 3 or more credits and meet for less than the 8/9 week semester. Please see Weekend College for additional accelerated options.

Red Rocks Community College offers several 0.5, 1, and 2 credit classes throughout the semester. These classes are listed within the course listings at the beginning of this schedule.

AEC-ARC ENG/CONSTRUCTION MANAGEMENT

AEC 101	Basic Architectural Drafting	4	
10847 001	6/1-6/25 MTWR	01:00PM-04:55PM	REA 1109 Thompson
AEC 102	Residential Construction Draw	4	
10848 001	6/29-7/30 MTWR	01:00PM-04:55PM	REA 1109 Thompson

ANT-ANTHROPOLOGY

ANT 101	Cultural Anthropology : SS3	3	GT
10027 470	6/8-8/2 Online		Zeeman

ART-ART

ART 275	Sp T: Wheel Throwing	3	
10548 001	5/13-5/27 MTWRF	09:00AM-04:00PM	RWE 0610 Dell

CAD-COMPUTER ASSISTED DRAFTING

CAD 101	Computer Aided Drafting I	3	
10474 001	6/1-6/25 MTWR	05:00PM-09:00PM	REA 1109 Ochoa
CAD 102	Computer Aided Drafting II	3	
10476 001	6/29-7/30 MTWR	05:00PM-09:00PM	REA 1109 Ochoa

COM-COMMUNICATION

COM 115	Public Speaking	3	
10372 001	5/18-5/29 MTWRF	09:00AM-01:30PM	REA 2317 Mahoney
COM 125	Interpersonal Communication	3	
10765 001	5/18-5/29 MTWRF	09:00AM-01:30PM	REA 2315 Dewald

ECO-ECONOMICS

ECO 201	Prin of Macroeconomics: SS1	3	GT
10417 002	5/18-5/29 MTWRF	08:00AM-02:10PM	REA 1017 Martin
ECO 202	Prin of Microeconomics: SS1	3	GT
10597 002	6/1-6/11 MTWR	08:00AM-01:30PM	RWE 2680 Parachini

EDU-EDUCATION

EDU 132	Plan & Deliv Instr to Adults	3	
10706 540	7/25-8/1 S	08:00AM-04:00PM	Off Campus Carr
	7/27-7/30 MTWR	04:00PM-09:00PM	Off Campus Carr

ACCELERATED COURSES

COURSE#	COURSE TITLE	CREDITS	TRANSFER				
CRN#	Section	Dates	Day	Time	Bldg	Room	Instructor

EIC-ELECTRICITY IND/COMMERCIAL

EIC 110	Electrical Installations I	4	
10264 001	6/1-7/22 MW	06:00PM-10:05PM	RCTC 3840 Faculty
EIC 130	National Electrical Code I	4	
10265 001	6/1-7/23 TR	06:00PM-09:20PM	RCTC 2836 Faculty
EIC 225	Programmable Controllers	4	
10383 001	6/1-7/23 TR	06:00PM-10:05PM	RCTC 3834 Faculty

EMS-EMERGENCY MEDICAL SERVICES

EMS 121	EMT Fundamentals	3	
10592 001	6/1-7/2 MTWR	09:00AM-01:30PM	RWE 2756 Wifall
EMS 122	EMT Medical Emergencies	4	
10593 001	7/6-7/30 MTWR	09:30AM-02:00PM	RWE 2756 Wifall

HPR-HEALTH CARE PROVIDER

HPR 180	Phlebotomy Internship	3	
10135 551	5/18-8/2 ARR		Bacon
10633 552	6/17-8/2 ARR		Bacon

HUM-HUMANITIES

HUM 115	World Mythology: GT-AH2	3	GT
10846 040	6/29-7/29 MW	09:00AM-10:55AM	REA 2305 Howell

MOT-MEDICAL OFFICE TECHNOLOGY

MOT 182	Clinical Internship	3	
10137 551	5/25-8/2 ARR		Bacon
10635 552	6/29-8/2 ARR		Bacon
MOT 183	Medical Assistant Internship	5	
10138 551	5/18-8/2 ARR		Bacon
10636 552	6/15-8/2 ARR		Bacon
MOT 184	Billing Specialist Internship	3	
10544 551	5/18-8/2 ARR		Bacon
10637 552	6/15-8/2 ARR		Bacon

NUA-NURSING ASSISTANT

NUA 101	Nurse Aide Health Care Skills	4	
10071 201	5/13-5/22 MTWRF	08:30AM-03:25PM	ARV ARVADA7210 Faculty
10367 240	6/2-7/23 TR	04:00PM-08:00PM	ARV ARVADA7210 Faculty

PHI-PHILOSOPHY

PHI 111	Intro to Philosophy: AH3	3	GT
10050 001	5/20-5/27 TWRF	08:00AM-04:30PM	REA 2307 McGreevy
PHI 112	Ethics: AH3	3	GT
10051 001	5/13-5/19 MTWRF	08:30AM-04:30PM	REA 2307 Kaplan

PSY-PSYCHOLOGY

PSY 249	Abnormal Psychology: SS3	3	GT
10551 040	5/18-5/29 MTWRF	01:00PM-05:00PM	REA 2303 Oates

SOC-SOCIOLOGY

SOC 101	Intro to Sociology I : SS3	3	GT
10867 002	5/18-5/29 MTWRF	09:00AM-01:30PM	REA 2301 Mattison

SELF-PACED/FLEX COURSES

GT = GUARANTEED TRANSFER COURSE

COURSE#		COURSE TITLE			CREDITS		TRANSFER	
CRN#	Section	Dates	Day	Time	Bldg	Room	Instructor	

COURSE#		COURSE TITLE			CREDITS		TRANSFER	
CRN#	Section	Dates	Day	Time	Bldg	Room	Instructor	

SELF-PACED/FLEX

For more information: <http://www.rrcc.edu/options/self-paced>

This listing of courses is offered only for convenience. You must review the course listings at the beginning of this schedule for complete course and fee information.

Self-paced/Flex courses are completed in a self-directed manner. Assignments usually have established deadlines and the courses are designed to be completed in one semester. Students work on their own with the help of an instructor. Some courses may require assignments to be submitted through Desire2Learn.

Lakewood Campus

PED-PHYSICAL EDUCATION

PED 110	Fitness Center Activity I	1					
10743	401	6/1-8/2	ARR		RWE	1571	Roppolo
PED 111	Fitness Center Activity II	1					
10744	401	6/1-8/2	ARR		RWE	1571	Roppolo

GT = GUARANTEED TRANSFER COURSE

HYBRID/BLENDED COURSES

COURSE# CRN#	COURSE TITLE		CREDITS			TRANSFER	
	Section	Dates Day	Time	Bldg	Room	Instructor	

HYBRID

For more information: www.rccc.edu/options/hybrid

Hybrid courses combine classroom and online instruction. **This listing of courses is offered only for convenience. You must review the course listings at the beginning of this schedule for complete course and fee information.**

ANT-ANTHROPOLOGY

ANT 101	Cultural Anthropology : SS3	3	GT
10554 040	6/2-7/21 T 09:00AM-11:35AM	REA 2303	Christopher
ANT 107	Intro to Archaeology: GT-SS3	3	GT
10684 040	6/11-7/30 R 09:00AM-11:35AM	REA 2303	Christopher

BIO-BIOLOGY

BIO 105	Science of Biology w/Lab: SC1	4	GT
10311 640	5/29-6/12 F 05:00PM-10:00PM	RWE 2567	Gray
	5/30-6/14 S/U 09:00AM-02:30PM	RWE 2567	Gray

BUS-BUSINESS

BUS 217	Bus Communication/Rept Write	3	
10427 040	6/1-7/22 MW 12:00PM-02:45PM	RWE 1604	Johnston

CIS-COMPUTER INFORMATION SYSTEMS

CIS 268	Systems Analysis and Design I	3	
10879 040	6/1-7/20 M 04:30PM-07:00PM	REA 1417	Freestone

CWB-COMPUTER WEB

CWB 110	Cmplt Web Author: HTML5 & CSS	3	
10772 040	6/2-7/28 T 01:00PM-03:35PM	REA 1012	Latish
CWB 209	Web Content Mgmt Sys:WordPress	3	
10882 040	6/2-7/28 T 05:30PM-07:35PM	REA 1012	Latish

EDU-EDUCATION

EDU 132	Plan & Deliv Instr to Adults	3	
10706 540	7/25-8/1 S 08:00AM-04:00PM	Off Campus	Carr
	7/27-7/30 MTWR 04:00PM-09:00PM	Off Campus	Carr

HHP-HOLISTIC HEALTH PROGRAM

HHP 200	Bach's Essences	2	
10587 240	6/5-6/26 F 10:00AM-02:00PM	ARV ARVADA7191	Proulx

HUM-HUMANITIES

HUM 115	World Mythology: GT-AH2	3	GT
10846 040	6/29-7/29 MW 09:00AM-10:55AM	REA 2305	Howell

MOT-MEDICAL OFFICE TECHNOLOGY

MOT 131	Adv Insurance Billing/Coding	3	
10405 040	6/1-7/27 M 05:00PM-07:30PM	RWE 2683	Hardin

NUA-NURSING ASSISTANT

NUA 101	Nurse Aide Health Care Skills	4	
10367 240	6/2-7/23 TR 04:00PM-08:00PM	ARV ARVADA7210	Faculty

COURSE# CRN#	COURSE TITLE		CREDITS			TRANSFER	
	Section	Dates Day	Time	Bldg	Room	Instructor	

PHI-PHILOSOPHY

PHI 111	Intro to Philosophy: AH3	3	GT
10646 040	6/2-7/21 T 01:00PM-03:35PM	REA 1013	Mabey

PSY-PSYCHOLOGY

PSY 101	General Psychology I: SS3	3	GT
10426 240	6/2-7/28 T 06:00PM-08:35PM	ARV ARVADA7191	Macy
PSY 249	Abnormal Psychology: SS3	3	GT
10551 040	5/18-5/29 MTWRF 01:00PM-05:00PM	REA 2303	Oates

SPA-SPANISH

SPA 111	Spanish Language I	5	
10534 040	6/2-7/30 TR 09:00AM-11:35AM	REA 1160	Hibit

RRCC ONLINE

COURSE#	COURSE TITLE	CREDITS	TRANSFER
CRN# Section	Dates		Instructor

RRCC ONLINE

For more information: <http://www.rrcc.edu/online-learning>. Please see the tuition table in the front of the schedule for Online Tuition rates. New online students are invited to attend the Welcome Day **June 3rd** from 11 – 1.

TO ACCESS ONLINE CLASSES:

- Go to: www.rrcc.edu and click The Rock
- Username: Your student ID that starts with an "S"
- Password: self-selection. First time your password is your birthday: MMDDYY
- Access Desire2Learn (online course system) by clicking on the Student tab and then click the live link for your class available under Student Schedule.
- Your course materials will be available on the first day of class.
- 24/7 Helpdesk: 888-800-9198 or <http://help.cccs.edu>

ACC-ACCOUNTING

ACC	101	Fundamentals of Accounting	3	
10764	470	6/1-8/2 Online		Kaoudis
<i>drop date: 6/10; withdraw date: 7/21</i>				
ACC	121	Accounting Principles I	4	
Suggested Pre-req REA 090 and MAT 060 or equivalent placement scores				
10600	470	6/1-8/2 Online		Tarase
<i>drop date: 6/10; withdraw date: 7/21</i>				
ACC	122	Accounting Principles II	4	
Prerequisite: ACC 121 or equivalent.				
10601	470	6/1-8/2 Online		Tarase
<i>drop date: 6/10; withdraw date: 7/21</i>				

ANT-ANTHROPOLOGY

Registration for all GT Pathway courses requires successful completion of ENG 090 or CCR 092 or CCR 094 (Grade C or higher) or equivalent placement scores (ACCUPLACER 95 or ACT 18).

ANT	101	Cultural Anthropology : SS3	3	GT
10027	470	6/8-8/2 Online		Zeeman
Late start online course				
<i>drop date: 6/15; withdraw date: 7/21</i>				

ART-ART

\$6.60 fee per credit.

Registration for all GT Pathway courses requires successful completion of ENG 090 or CCR 092 or CCR 094 (Grade C or higher) or equivalent placement scores (ACCUPLACER 95 or ACT 18).

ART	110	Art Appreciation: AH1	3	GT
10380	470	6/1-8/2 Online		Faculty
<i>drop date: 6/10; withdraw date: 7/21</i>				
ART	113	History of Photography	3	
10625	470	6/1-8/2 Online		Harrop
<i>drop date: 6/10; withdraw date: 7/21</i>				
ART	139	Digital Photography I	3	
Student will need a Digital Camera with Manual Settings & Basic Computer Skills.				
10483	470	6/1-8/2 Online		Harrop
<i>drop date: 6/10; withdraw date: 7/21</i>				

GT = GUARANTEED TRANSFER COURSE

COURSE#	COURSE TITLE	CREDITS	TRANSFER
CRN# Section	Dates		Instructor

AST-ASTRONOMY

\$6.60 fee per credit. Registration for all GT Pathway courses requires successful completion of ENG 090 or CCR 092 or CCR 094 (Grade C or higher) or equivalent placement scores (ACCUPLACER 95 or ACT 18).

AST	101	Astronomy I w/Lab: SC1	4	GT
Several observing sessions will be scheduled outside of class time. Prerequisite: MAT 050 or MAT 090 or equivalent.				
10478	470	6/1-7/26 Online		Hubbard
<i>drop date: 6/10; withdraw date: 7/16</i>				

BIO-BIOLOGY

Grade of C or higher required on all prerequisite courses. \$6.60 fee per credit. Registration for all GT Pathway courses requires successful completion of ENG 090 or CCR 092 or CCR 094 (Grade C or higher) or equivalent placement scores (ACCUPLACER 95 or ACT 18). MAT 050 or MAT 090 (or equivalent placement scores) with a C or higher is required on most BIO courses.

BIO	106	Basic Anatomy And Physiology	4	
10553	470	6/1-7/26 Online		Gray
<i>drop date: 6/10; withdraw date: 7/16</i>				
BIO	116	Intro to Human Disease: SC2	3	GT
Prerequisite: MAT 050 or MAT 090 and ENG 090 or CCR 092 or CCR 094 (grade C or higher) or equivalent placement scores.				
10713	470	6/1-7/26 Online		Gray
<i>drop date: 6/10; withdraw date: 7/16</i>				

BUS-BUSINESS

BUS	115	Introduction to Business	3	
10319	470	6/1-7/26 Online		Armellino
<i>drop date: 6/10; withdraw date: 7/16</i>				
BUS	216	Legal Environment of Business	3	
Prerequisite: ENG 090 or CCR 092 or CCR 094 (grade C or higher) or equivalent placement scores				
10357	470	6/1-7/26 Online		McGreevy
<i>drop date: 6/10; withdraw date: 7/16</i>				
BUS	226	Business Statistics	3	
Pre-requisite: MAT 050 (C or higher) or equivalent placement scores. Graphing calculator required.				
10062	470	6/1-7/26 Online		Barchers
This is an online course that requires mymathlab.com. All exams will be taken at the RRCC Testing Center or at another approved testing center. For more info, contact dean.barchers@rrcc.edu.				
<i>drop date: 6/10; withdraw date: 7/16</i>				
10869	471	6/1-7/26 Online		Faculty
This is an online course that requires mymathlab.com. All exams will be taken at the RRCC Testing Center or at another approved testing center. For more info, contact craig.faulhaber@rrcc.edu.				
<i>drop date: 6/10; withdraw date: 7/16</i>				

CIS-COMPUTER INFORMATION SYSTEMS

Contact a Computer Technology faculty advisor or the department chair (Julie.schneider@rrcc.edu) with questions about certificate/degree programs. Advising guides are posted at www.rrcc.edu/computer-technology/advising-guides. Pre-requisite overrides may be requested if prior experience can be demonstrated. Email the department chair from your student email with the following information: Full Name, S#, CRN, course prefix, number, section, title and reason for pre-requisite override request. See CNG, CSC, and CWB for more computer courses. Fees are \$6.60 per credit.

CIS	118	Intro PC Apps:Win7&Office2013	3	
10067	470	6/1-8/2 Online		Garrod
<i>drop date: 6/10; withdraw date: 7/21</i>				
10626	471	6/1-8/2 Online		Garrod
<i>drop date: 6/10; withdraw date: 7/21</i>				
CIS	128	Operating System: Using Win 7	3	
10627	470	6/1-8/2 Online		Garrod
<i>drop date: 6/10; withdraw date: 7/21</i>				

GT = GUARANTEED TRANSFER COURSE

COURSE# CRN# Section	COURSE TITLE Dates	CREDITS	TRANSFER Instructor
CIS 135 10877 470	Compl PC Word Procs:Word 2013 6/1-8/2 Online	3	Vasquez
drop date: 6/10; withdraw date: 7/21			

CIS 220 10878 470	Fundamentals of Unix 6/1-8/2 Online	3	Nielsen
Prerequisite: CSC119, equivalent experience, or permission of instructor.			
drop date: 6/10; withdraw date: 7/21			

CMD-COMMUNICATION DISORDERS

Fees are \$6.60 per credit.

CMD 160 10125 470	Intro to Human Comm Disorders 6/1-8/2 Online	3	Evans
drop date: 6/10; withdraw date: 7/21			

COM-COMMUNICATION

It is recommended that students take the ACCUPLACER placement test and achieve the minimum scores of 80 in Reading Skills and 95 in Sentence Skills for COM classes. Registration for COM 115, COM 125 and COM 220 require successful completion of ENG 090 or CCR 092 or CCR 094 (grade C or higher) or equivalent placement scores.

COM 105 10371 470	Career Communication 6/1-8/2 Online	3	Guggisberg-Coners
drop date: 6/10; withdraw date: 7/21			

COM 125 10374 470	Interpersonal Communication 6/1-7/26 Online	3	Adzema
Prerequisite: ENG 090 or CCR 092 or CCR 094 (grade C or higher) or equivalent placement scores.			

COM 126 10896 470	Communication in Healthcare 6/1-8/2 Online	3	Guggisberg-Coners
drop date: 6/10; withdraw date: 7/21			

COM 220 10469 470	Intercultural Comm: SS3 6/1-8/2 Online	3	GT Mahoney
drop date: 6/10; withdraw date: 7/21			

CSC-COMPUTER SCIENCE

Contact a Computer Technology faculty advisor or the department chair (Julie.schneider@rrcc.edu) with questions about certificate/degree programs. Advising guides are posted at www.rrcc.edu/computer-technology/advising-guides. Pre-requisite overrides may be requested if prior experience can be demonstrated. Email the department chair from your student email with the following information: Full Name, S#, CRN, course prefix, number, section, title and reason for pre-requisite override request. See CIS, CNG, and CWB for more computer courses. Fees are \$6.60 per credit.

CSC 119 10701 471	Intro to Programming (C) 6/1-8/2 Online	3	Garrod
Prerequisite: A working knowledge of Windows.			
drop date: 6/10; withdraw date: 7/21			

CSC 126 10771 470	Game Design & Development 6/1-8/2 Online	3	Garrod
drop date: 6/10; withdraw date: 7/21			

CSC 160 10075 470	Computer Science I: C++ 6/1-8/2 Online	4	Schneider
Prerequisite: CSC 119 or equivalent experience, or permission of instructor.			
drop date: 6/10; withdraw date: 7/21			

CSC 237 10881 470	Advanced C# Programming 6/1-8/2 Online	4	Schneider
Prerequisite: CSC 236 or CSC 160, equivalent experience, or permission of instructor.			
drop date: 6/10; withdraw date: 7/21			

COURSE# CRN# Section	COURSE TITLE Dates	CREDITS	TRANSFER Instructor
-------------------------	-----------------------	---------	------------------------

CWB-COMPUTER WEB

Contact a Computer Technology faculty advisor or the department chair (Julie.schneider@rrcc.edu) with questions about certificate/degree programs. Advising guides are posted at www.rrcc.edu/computer-technology/advising-guides. Pre-requisite overrides may be requested if prior experience can be demonstrated. Email the department chair from your student email with the following information: Full Name, S#, CRN, course prefix, number, section, title and reason for pre-requisite override request. See CIS, CNG, and CSC for more computer courses. Fees are \$6.60 per credit.

CWB 205 10076 470	Compl Web Scriptng:RubyOnRails 6/1-8/2 Online	3	Garrod
Prerequisites: CWB 110 and one programming language (CSC 154 or higher) or permission of instructor.			
drop date: 6/10; withdraw date: 7/21			

DMS-DIAGNOSTIC MEDICAL SONOGRAPHY

Enrollment in DMS courses, except for DMS 101, is limited to students who have been accepted into the Sonography program. Please visit the program website at www.rrcc.edu/medical-imaging for application procedures and admissions requirements. \$6.60 fee per credit. Additional fees required for internships. In order to participate in the clinical portion of this program, and therefore complete the program, the student must complete a criminal background check per state guidelines. See program advisor for more information. Internet access required.

DMS 101 10360 470	Introduction to Sonography 6/1-7/26 Online	2	Faculty
Prerequisite: ENG 090 or CCR 092 or CCR 094 (grade C or higher) or equivalent placement scores.			
drop date: 6/10; withdraw date: 7/16			

ECE-EARLY CHILDHOOD EDUCATION

Early Childhood Education students are encouraged to meet with an ECE advisor. Registration for all ECE courses (including CCOnline courses in ECE) requires successful completion of ENG 090 or CCR 092 or CCR 094 (Grade C or higher) or equivalent placement scores (ACCUPLACER 95 or ACT 18). ALL students registering for ECE101 must complete the online background check process at <http://cccs.certifiedbackground.com/> Contact Janiece Kneppe (303-914-6553 / janiece.kneppe@rrcc.edu). ECE website address: <http://www.rrcc.edu/early-childhood-education>

ECE 101 10704 470	Intro to Early Childhood Educ 6/1-8/2 Online	3	Prevatte
Prerequisite: ENG 090 or CCR 092 or CCR 094 (grade C or higher) or equivalent placement score. Required background check can be found at http://cccs.certifiedbackground.com/			
drop date: 6/10; withdraw date: 7/21			

ECE 103 10705 470	Guidance Strategies Yng Child 6/1-8/2 Online	3	Hagenson
Prerequisite: ENG 090 or CCR 092 or CCR 094 (grade C or higher) or equivalent placement score.			
drop date: 6/10; withdraw date: 7/21			

ECO-ECONOMICS

Registration for all GT Pathway courses requires successful completion of ENG 090 or CCR 092 or CCR 094 (Grade C or higher) or equivalent placement scores (ACCUPLACER 95 or ACT 18).

ECO 201 10025 470	Prin of Macroeconomics: SS1 6/1-7/26 Online	3	GT Martin
drop date: 6/10; withdraw date: 7/16			

ECO 202 10026 470	Prin of Microeconomics: SS1 6/1-7/26 Online	3	GT Martin
drop date: 6/10; withdraw date: 7/16			

EDU-EDUCATION

Teacher Education students are encouraged to meet with an EDU advisor. Contact Jenning Prevatte (303-914-6237 / jenning.prevatte@rrcc.edu). Web address: <http://www.rrcc.edu/education/>

EDU 131 10820 470	Intro to Adult Education 6/1-8/2 Online	3	Carr
drop date: 6/10; withdraw date: 7/21			

EDU 132 10845 470	Plan & Deliv Instr to Adults 6/1-8/2 Online	3	Wise
drop date: 6/10; withdraw date: 7/21			

Register online through "The Rock" at: www.rrcc.edu

Summer 2015 53

Courses are subject to change without notice. Please check The Rock for the most current course listings

RRCC ONLINE

COURSE# CRN# Section	COURSE TITLE Dates	CREDITS	TRANSFER Instructor
EDU 222 10549 470	Effective Teaching 6/1-8/2 Online	1	Vroman
CTE Faculty: this course can be used for CTE credentialing credit. drop date: 6/10; withdraw date: 7/21			

ENG-ENGLISH

\$6.60 fee per credit.

ENG 121 or higher: Pre-requisite of ENG 090 or CCR 092 or CCR 094 or equivalent placement scores (ACCUPLACER 95 or ACT 18 within last two years).

COURSE# CRN# Section	COURSE TITLE Dates	CREDITS	TRANSFER Instructor
ENG 121 10085 470	English Composition I : CO1 6/1-7/26 Online	3	GT French
Prerequisite: ENG 090 or CCR 092 or CCR 094 (grade of C or higher) or equivalent placement scores. drop date: 6/10; withdraw date: 7/16			
10086 471	6/1-7/26 Online		Whitcotton
drop date: 6/10; withdraw date: 7/16			

COURSE# CRN# Section	COURSE TITLE Dates	CREDITS	TRANSFER Instructor
ENG 122 10091 470	English Composition II: CO2 6/1-7/26 Online	3	GT Hardman
Prerequisites: ENG 121 (grade C or higher). drop date: 6/10; withdraw date: 7/16			
10093 471	6/1-7/26 Online		French
drop date: 6/10; withdraw date: 7/16			

GEO-GEOGRAPHY

Registration for all GT Pathway courses requires successful completion of ENG 090 or CCR 092 or CCR 094 (Grade C or higher) or equivalent placement scores (ACCUPLACER 95 or ACT 18).

COURSE# CRN# Section	COURSE TITLE Dates	CREDITS	TRANSFER Instructor
GEO 105 10028 470	World Regional Geography: SS2 6/1-8/2 Online	3	GT Mayberry
drop date: 6/10; withdraw date: 7/21			

HIS-HISTORY

Registration for all GT Pathway courses requires successful completion of ENG 090 or CCR 092 or CCR 094 (Grade C or higher) or equivalent placement scores (ACCUPLACER 95 or ACT 18).

COURSE# CRN# Section	COURSE TITLE Dates	CREDITS	TRANSFER Instructor
HIS 112 10735 470	The World: 1500-Present: HI1 6/1-7/26 Online	3	GT Howell
drop date: 6/10; withdraw date: 7/16			
HIS 225 10032 470	Colorado History: HI1 6/1-7/26 Online	3	GT Ordway
drop date: 6/10; withdraw date: 7/16			
HIS 247 10033 470	20th Century World History:HI1 6/1-7/26 Online	3	GT Nicholas
drop date: 6/10; withdraw date: 7/16			

HPR-HEALTH CARE PROVIDER

\$6.60 fee per credit.

Pre-requisite for all HPR courses (except HPR 102): successful completion of ENG 090 or CCR 092 or CCR 094 (Grade C or higher) or equivalent placement scores (ACCUPLACER 95 or ACT 18).

COURSE# CRN# Section	COURSE TITLE Dates	CREDITS	TRANSFER Instructor
HPR 106 10128 470	Law & Ethics for Health Prof 6/1-8/2 Online	2	Ivory
drop date: 6/10; withdraw date: 7/21			
HPR 178 10129 470	Medical Terminology 6/1-8/2 Online	2	Vroman
drop date: 6/10; withdraw date: 7/21			

HUM-HUMANITIES

Registration for all GT Pathway courses requires successful completion of ENG 090 or CCR 092 or CCR 094 (Grade C or higher) or equivalent placement scores (ACCUPLACER 95 or ACT 18).

COURSE# CRN# Section	COURSE TITLE Dates	CREDITS	TRANSFER Instructor
HUM 115 10641 470	World Mythology: GT-AH2 6/1-7/26 Online	3	GT Berman
drop date: 6/10; withdraw date: 7/16			

GT = GUARANTEED TRANSFER COURSE

COURSE# CRN# Section	COURSE TITLE Dates	CREDITS	TRANSFER Instructor
HWE-HEALTH AND WELLNESS			
Fees \$6.60 per credit.			
HWE 100 10591 470	Human Nutrition 6/1-7/26 Online	3	Speare
drop date: 6/10; withdraw date: 7/16			

LIT-LITERATURE

Registration for all GT Pathway courses requires successful completion of ENG 090 or CCR 092 or CCR 094 (Grade C or higher) or equivalent placement scores (ACCUPLACER 95 or ACT 18).

COURSE# CRN# Section	COURSE TITLE Dates	CREDITS	TRANSFER Instructor
LIT 115 10094 470	Intro to Literature I: AH2 6/1-7/26 Online	3	GT Carter
drop date: 6/10; withdraw date: 7/16			

MAN-MANAGEMENT

COURSE# CRN# Section	COURSE TITLE Dates	CREDITS	TRANSFER Instructor
MAN 226 10756 470	Principles of Management 6/1-7/26 Online	3	Laverty
drop date: 6/10; withdraw date: 7/16			

MAR-MARKETING

COURSE# CRN# Section	COURSE TITLE Dates	CREDITS	TRANSFER Instructor
MAR 216 10456 470	Principles of Marketing 6/1-7/26 Online	3	Tierney
drop date: 6/10; withdraw date: 7/16			

MAT-MATHEMATICS

\$6.60 fee per credit.

Students must achieve the scores listed below on the Accuplacer assessment test or the ACT Math score (earned within the last two years) listed in order to enroll in the following:

MAT 050 Accuplacer EA 30-84 or AR 40+

MAT 055 Accuplacer EA 60-84

MAT 107: Accuplacer EA 45-60

MAT 120/155/156: Accuplacer EA 85-120 or ACT 19

MAT 121: Accuplacer EA 85-120 or ACT 23

MAT 135: Accuplacer EA 85-120 or ACT 21

If your scores fall below the MAT 050 level, contact: Kathleen Martinez at kathleen.martinez@rrcc.edu 303 914 6739 or Maryann Toutou at maryann.toutou@rrcc.edu 303 914 6571

COURSE# CRN# Section	COURSE TITLE Dates	CREDITS	TRANSFER Instructor
MAT 050 10855 470	Quantitative Literacy 6/1-7/26 Online	4	Barchers
Prerequisite: MAT 045, MAT 060, or appropriate placement score Contact dean.barchers@rrcc.edu with questions. drop date: 6/10; withdraw date: 7/16			
10856 471	6/1-7/26 Online		Niehoff
This course requires the use of mymathlab.com. Contact tom.niehoff@rrcc.edu with questions. drop date: 6/10; withdraw date: 7/16			

COURSE# CRN# Section	COURSE TITLE Dates	CREDITS	TRANSFER Instructor
MAT 055 10861 470	Algebraic Literacy 6/1-7/26 Online	4	Sohl
Prerequisite: MAT 050 or appropriate placement score This course requires the use of mymathlab.com. Contact dan.sohl@rrcc.edu with questions. drop date: 6/10; withdraw date: 7/16			
10862 471	6/1-7/26 Online		Stevens
This course requires the use of mymathlab.com. Contact martha.stevens@rrcc.edu with questions. drop date: 6/10; withdraw date: 7/16			

COURSE# CRN# Section	COURSE TITLE Dates	CREDITS	TRANSFER Instructor
MAT 107 10308 470	Career Math 6/1-7/26 Online	3	Duncan
Prerequisite: MAT 050 (grade C or higher) or appropriate placement score. This is an online class that requires the use of mymathlab.com. All exams will be taken at the RRCC Testing Center or at another approved testing center. For info, contact heather.duncan@rrcc.edu drop date: 6/10; withdraw date: 7/16			

GT = GUARANTEED TRANSFER COURSE

COURSE# CRN# Section	COURSE TITLE Dates	CREDITS	TRANSFER Instructor
-------------------------	-----------------------	---------	------------------------

MAT 120 Math for Liberal Arts: MA1 4 GT
 Prerequisite: MAT 050 (grade C or higher) or appropriate placement score.
 10007 470 6/1-7/26 Online Duncan
 This is an online class that requires the use of mymathlab.com. For info, contact Heather Duncan at heather.duncan@rrcc.edu
 drop date: 6/10; withdraw date: 7/16

MAT 121 College Algebra : MA1 4 GT
 Prerequisite: MAT 055 (grade C or higher) or appropriate placement scores. Graphing calculator required.
 10013 470 6/1-7/26 Online Faulhaber
 This is an online class that requires the use of MyMathLab.com. All exams will be taken at the RRCC Testing Center or at another approved testing center. For info, contact craig.faulhaber@rrcc.edu.
 drop date: 6/10; withdraw date: 7/16
 10411 471 6/1-7/26 Online Faulhaber
 This is an online class that requires the use of MyMathLab.com. All exams will be taken at the RRCC Testing Center or at another approved testing center. For info, contact craig.faulhaber@rrcc.edu.
 drop date: 6/10; withdraw date: 7/16

MAT 122 College Trigonometry: MA1 3 GT
 Prerequisite: Mat 121 (C or higher). Graphing calculator required
 10015 470 6/1-7/26 Online Duncan
 This is an online class that requires the use of mymathlab.com. All exams will be taken at the RRCC Testing Center or at another approved testing center. For info, contact Heather Duncan at heather.duncan@rrcc.edu
 drop date: 6/10; withdraw date: 7/16

MAT 125 Survey of Calculus: MA1 4 GT
 Prerequisite: MAT 121 or MAT 123 (grade C or higher). Graphing calculator required.
 10016 470 6/1-7/26 Online Barchers
 This is an online class. All exams will be taken at the RRCC Testing Center or at another approved testing center. For info, contact Dean Barchers at dean.barchers@rrcc.edu
 drop date: 6/10; withdraw date: 7/16

MAT 135 Intro to Statistics: MA1 3 GT
 Prerequisite: MAT 050 (grade C or higher) or appropriate placement scores. Graphing calculator required
 10020 470 6/1-7/26 Online Barchers
 This is an online course that requires mymathlab.com. All exams will be taken at the RRCC Testing Center or at another approved testing center. For more info, contact dean.barchers@rrcc.edu.
 drop date: 6/10; withdraw date: 7/16
 10822 471 6/1-7/26 Online Faculty
 This is an online course that requires mymathlab.com. All exams will be taken at the RRCC Testing Center or at another approved testing center. For more info, contact craig.faulhaber@rrcc.edu.
 drop date: 6/10; withdraw date: 7/16

MGD-MULTIMEDIA GRAPHIC DESIGN

\$6.60 fee per credit.

MGD 101 Intro to Computer Graphics 3
 10365 470 6/1-8/2 Online Harrop
 drop date: 6/10; withdraw date: 7/21

MUS-MUSIC

\$6.60 fee per credit.

Registration for all GT Pathway courses requires successful completion of ENG 090 or CCR 092 or CCR 094 (Grade C or higher) or equivalent placement scores (ACCUPLACER 95 or ACT 18).

MUS 120 Music Appreciation: AH1 3 GT
 10100 470 6/1-7/26 Online Bigelow
 drop date: 6/10; withdraw date: 7/16
MUS 121 Music Hist MdvI-Classical: AH1 3 GT
 10623 470 6/1-7/26 Online Bigelow
 drop date: 6/10; withdraw date: 7/16
MUS 122 Music Hist Romantic-Prsnt: AH1 3 GT
 10624 470 6/1-7/26 Online Bigelow
 drop date: 6/10; withdraw date: 7/16

RRCC ONLINE

COURSE# CRN# Section	COURSE TITLE Dates	CREDITS	TRANSFER Instructor
-------------------------	-----------------------	---------	------------------------

MUS 126 History of Rock and Pop 3
 10872 470 6/1-8/2 Online Dorris
 drop date: 6/10; withdraw date: 7/21

PHI-PHILOSOPHY

Registration for all GT Pathway courses requires successful completion of ENG 090 or CCR 092 or CCR 094 (Grade C or higher) or equivalent placement scores (ACCUPLACER 95 or ACT 18).

PHI 111 Intro to Philosophy: AH3 3 GT
 10048 470 6/1-7/26 Online Winter
 drop date: 6/10; withdraw date: 7/16
PHI 112 Ethics: AH3 3 GT
 10049 470 6/1-7/26 Online Feldmeier
 drop date: 6/10; withdraw date: 7/16
PHI 218 Environmental Ethics: GT-AH3 3 GT
 10509 470 6/1-7/26 Online Winter
 drop date: 6/10; withdraw date: 7/16

PSY-PSYCHOLOGY

Registration for all GT Pathway courses requires successful completion of ENG 090 or CCR 092 or CCR 094 (Grade C or higher) or equivalent placement scores (ACCUPLACER 95 or ACT 18).

PSY 101 General Psychology I: SS3 3 GT
 10369 470 6/1-7/26 Online Buckingham
 drop date: 6/10; withdraw date: 7/16
PSY 102 General Psychology II : SS3 3 GT
 10122 470 6/1-7/26 Online Garland
 drop date: 6/10; withdraw date: 7/16
PSY 110 Career Development 3
 10581 470 6/1-7/26 Online Macy
 drop date: 6/10; withdraw date: 7/16
PSY 217 Human Sexuality: GT-SS3 3 GT
 10414 470 6/1-7/26 Online Cummings
 drop date: 6/10; withdraw date: 7/16
PSY 227 Psychology of Death/Dying: SS3 3 GT
 This class is co-listed as SOC 237 470.
 10582 470 6/1-7/26 Online Buckingham
 drop date: 6/10; withdraw date: 7/16
PSY 235 Human Growth & Developmnt: SS3 3 GT
 10124 470 6/1-7/26 Online Tallent
 drop date: 6/10; withdraw date: 7/16
PSY 249 Abnormal Psychology: SS3 3 GT
 10583 470 6/1-7/26 Online Buzogany
 drop date: 6/10; withdraw date: 7/16

RTE-RADIOLOGIC TECHNOLOGY

Enrollment in RTE courses, except for RTE 101 and RTE 255, is limited to students who have been accepted into the Radiologic Technology program. Please visit the program website at www.rrcc.edu/medical-imaging/ for application procedures and admissions criteria. \$6.60 fee per credit. Additional fees required for Internships. In order to participate in the clinical portion of this program, and therefore complete the program, the student must complete a criminal background check. See program advisor for more information. All classroom based courses contain an online component, Internet access required.

RTE 101 Introduction to Radiography 2
 Prerequisite: ENG 090 or CCR 092 or CCR 094 (grade C or higher) or equivalent placement scores.
 10263 470 6/1-7/26 Online Faculty
 drop date: 6/10; withdraw date: 7/16
RTE 255 Multiplanar Sectional Imaging 2
 10361 470 6/1-7/26 Faculty
 drop date: 6/10; withdraw date: 7/16

RRCC ONLINE Courses | Summer

COURSE#	COURSE TITLE	CREDITS	TRANSFER
CRN# Section	Dates		Instructor

COURSE#	COURSE TITLE	CREDITS	TRANSFER
CRN# Section	Dates		Instructor

SOC-SOCIOLOGY

Registration for all GT Pathway courses requires successful completion of ENG 090 or CCR 092 or CCR 094 (Grade C or higher) or equivalent placement scores (ACCUPLACER 95 or ACT 18).

SOC 101	Intro to Sociology I : SS3	3	GT
10112 470	6/1-7/26 Online		Stablein
	<i>drop date: 6/10; withdraw date: 7/16</i>		

SOC 218	Sociology of Diversity: GT-SS3	3	GT
10868 470	6/1-7/26 Online		Stablein
	<i>drop date: 6/10; withdraw date: 7/16</i>		

SOC 237	Sociology Of Death&Dying:GT-SS3	3	GT
10615 470	6/1-7/26 Online		Stablein
	This class is co-listed as PSY 227-470.		
	<i>drop date: 6/10; withdraw date: 7/16</i>		

GT = GUARANTEED TRANSFER COURSE

CCCONLINE

CRN#	COURSE#	COURSE TITLE	CREDITS	TRANSFER
------	---------	--------------	---------	----------

CCCONLINE

For more information: www.cconline.org. Colorado Community Colleges Online is a consortium that combines online enrollment from the 13 community colleges around the state.

Many CCCOnline courses require digital access to electronic materials. For applicable courses, digital access is \$49.00 per course.

To access your CCCOnline classes, login to The Rock, available from the Red Rocks website: www.rccc.edu.

Summer 2015

Classes Begin	June 1, 2015
Last Day to Add	June 2, 2015
Last Day to Drop	June 11, 2015
Last Day to Withdraw	July 26, 2015
Last Day of Class	August 8, 2015

Sign up through Red Rocks Community College for credit.

AAA-ACADEMIC ACHIEVEMENT

10571	AAA 099	Active Learning Skills	1	
-------	---------	------------------------	---	--

ACC-ACCOUNTING

10331	ACC 101	Fundamentals of Accounting	3	
10490	ACC 115	Payroll Accounting	3	
10150	ACC 121	Accounting Principles I	4	
10151	ACC 122	Accounting Principles II	4	
10392	ACC 131	Income Tax	3	
10843	ACC 135	Spreadsheet Apps/ Accounting	3	
10783	ACC 215	Acct Info Systems & eBusiness	3	
10152	ACC 226	Cost Accounting	3	

ANT-ANTHROPOLOGY

10153	ANT 101	Cultural Anthropology : SS3	3	GT
10491	ANT 225	Anthropology of Religion	3	

ART-ART

10155	ART 110	Art Appreciation: AH1	3	GT
10789	ART 110	Art Appreciation: AH1	3	GT
10156	ART 111	Art Hist Ancient/ MedievGT-AH1	3	GT
10157	ART 112	Art Hist Renaiss/1900:GT-AH1	3	GT

AST-ASTRONOMY

10158	AST 101	Astronomy I w/Lab: SC1	4	GT
10159	AST 102	Astronomy II w/Lab: SC1	4	GT

BIO-BIOLOGY

10160	BIO 105	Science of Biology w/Lab: SC1	4	GT
10272	BIO 106	Basic Anatomy And Physiology	4	
10161	BIO 111	Gen College Biology I/Lab: SC1	5	GT
10162	BIO 201	Human Anatomy&Phys w/Lab I:SC1	4	GT
10163	BIO 202	Human Anatomy&Phys II/Lab :SC1	4	GT
10164	BIO 204	Microbiology w/Lab: SC1	4	GT
10330	BIO 216	Pathophysiology	4	

BUS-BUSINESS

10165	BUS 115	Introduction to Business	3	
10790	BUS 115	Introduction to Business	3	
10434	BUS 120	Introduction to E-Commerce	3	

CRN#	COURSE#	COURSE TITLE	CREDITS	TRANSFER
------	---------	--------------	---------	----------

10166	BUS 216	Legal Environment of Business	3	
10167	BUS 217	Bus Communication/Rept Write	3	
10168	BUS 226	Business Statistics	3	

CCR-COLLEGE COMPOSITION & READING

10928	CCR 094	Studio 121	3	
-------	---------	------------	---	--

CHE-CHEMISTRY

10169	CHE 101	Intro to Chemistry I/Lab: SC1	5	GT
10209	CHE 102	Intro to Chemistry II/Lab: SC1	5	GT
10170	CHE 111	Gen College Chem I/Lab: SC1	5	GT
10171	CHE 112	Gen College Chem II/Lab: SC1	5	GT

CIS-COMPUTER INFORMATION SYSTEMS

10172	CIS 115	Intro to Computer Info Sys	3	
10173	CIS 118	Intro PC Apps:Win7&Office2010	3	
10492	CIS 135	Complete PC Word Processing	3	
10174	CIS 145	Complete PC Database	3	
10175	CIS 155	PC Spreadsheet Concepts	3	
10493	CIS 267	Mgmt of Information Systems	3	

CNG-COMPUTER NETWORKING TECHNOLOGY

10176	CNG 101	Networking Fundamentals	3	
10390	CNG 211	Windows Configuration: (OS)	3	

COM-COMMUNICATION

10375	COM 115	Public Speaking	3	
10826	COM 115	Public Speaking	3	
10333	COM 125	Interpersonal Communication	3	
10791	COM 125	Interpersonal Communication	3	

CRJ-CRIMINAL JUSTICE

10177	CRJ 110	Intro to Criminal Justice SS3	3	
10178	CRJ 125	Policing Systems	3	
10179	CRJ 135	Judicial Function	3	
10180	CRJ 145	Correctional Process	3	
10519	CRJ 205	Principles of Criminal Law	3	
10181	CRJ 210	Constitutional Law	3	
10182	CRJ 230	Criminology	3	
10496	CRJ 236	CRJ Research Methods	3	
10565	CRJ 257	Victimology	3	

CSC-COMPUTER SCIENCE

10568	CSC 105	Computer Literacy	3	
10183	CSC 160	Computer Science I: (C++)	4	
10184	CSC 161	Computer Sci II: (Language)	4	
10185	CSC 240	Java Programming	3	

CWB-COMPUTER WEB

10186	CWB 110	Cmplt Web Author: (Language)	3	
10187	CWB 130	Web Editing Tools: (Editor)	3	

ECE-EARLY CHILDHOOD EDUCATION

10188	ECE 101	Intro to Early Childhood Educ	3	
10189	ECE 102	Intro to ECE Lab Techniques	3	
10190	ECE 103	Guidance Strategies Yng Child	3	
10191	ECE 111	Infant/Toddler Theory/Practice	3	
10435	ECE 112	Infant/Toddler Lab Tech	3	
10192	ECE 205	Nutrition, Health and Safety	3	
10193	ECE 220	Curriculum Methods Techniques	3	
10194	ECE 226	Creativity and the Young Child	3	
10195	ECE 238	Child Growth and Development	3	
10196	ECE 240	Admin of ECE Programs	3	
10197	ECE 241	Admin:Human Relations ECE	3	
10198	ECE 260	The Exceptional Child	3	

ECO-ECONOMICS

10199	ECO 201	Prin of Macroeconomics: SS1	3	GT
10200	ECO 202	Prin of Microeconomics: SS1	3	GT

CCOnline Courses | Summer

Register online through "The Rock" at: www.rccc.edu

Summer 2015 57

Courses are subject to change without notice. Please check The Rock for the most current course listings

CRN#	COURSE#	COURSE TITLE	CREDITS	TRANSFER
------	---------	--------------	---------	----------

ENG-ENGLISH

10201	ENG 121	English Composition I : CO1	3	GT
10929	ENG 121	English Composition I : CO1	3	GT
10792	ENG 121	English Composition I : CO1	3	GT
10202	ENG 122	English Composition II: CO2	3	GT
10793	ENG 122	English Composition II: CO2	3	GT
10203	ENG 131	Technical Writing I	3	
10204	ENG 221	Creative Writing I	3	
10497	ENG 222	Creative Writing II	3	

ENV-ENVIRONMENTAL SCIENCE

10268	ENV 101	Environmental Sci w/Lab: SC1	4	GT
-------	---------	------------------------------	---	----

FRE-FRENCH

10205	FRE 111	French Language I	5	
10270	FRE 211	French Language III: AH4	3	GT
10431	FRE 212	French Language IV: AH4	3	GT

GEO-GEOGRAPHY

10206	GEO 105	World Regional Geography: SS2	3	GT
10498	GEO 106	Human Geography: SS2	3	GT

GER-GERMAN

10207	GER 111	German Language I	5	
10814	GER 112	German Language II	5	
10815	GER 211	German Language III : GT-AH4	3	GT

GEY-GEOLOGY

10208	GEY 111	Physical Geology w/Lab: SC1	4	GT
10662	GEY 112	Historical Geology w/Lab: SC1	4	

HIS-HISTORY

10210	HIS 101	Western Civ:Antiquity-1650:HI1	3	GT
10211	HIS 102	Western Civ: 1650-Present:HI1	3	GT
10499	HIS 111	The World: Antiquity-1500: HI1	3	GT
10556	HIS 112	The World: 1500-Present: HI1	3	GT
10785	HIS 121	US History to Reconstr: HI1	3	
10794	HIS 121	US History to Reconstr: HI1	3	
10212	HIS 225	Colorado History: HI1	3	GT
10795	HIS 225	Colorado History: HI1	3	GT

HPR-HEALTH CARE PROVIDER

10213	HPR 178	Medical Terminology	2	
-------	---------	---------------------	---	--

HUM-HUMANITIES

10502	HUM 115	World Mythology: GT-AH2	3	GT
10214	HUM 121	Humanities: Early Civ: GT-AH2	3	GT
10215	HUM 122	Humanities: Mediev-Mod: GT-AH2	3	GT
10216	HUM 123	Humanities: Modern Wrld:GT-AH2	3	GT

HWE-HEALTH AND WELLNESS

10217	HWE 100	Human Nutrition	3	
10796	HWE 100	Human Nutrition	3	

JOU-JOURNALISM

10654	JOU 225	Internet Media	3	
10655	JOU 231	Intro to Public Relations	4	
10555	JOU 241	Feature and Magazine Writing	3	

CRN#	COURSE#	COURSE TITLE	CREDITS	TRANSFER
------	---------	--------------	---------	----------

LIT-LITERATURE

10218	LIT 115	Intro to Literature I: AH2	3	GT
10219	LIT 201	Wrld Literature to 1600:GT-AH2	3	GT
10266	LIT 212	Amer Lit Aft Civil War:GT-AH2	3	GT
10566	LIT 225	Intro to Shakespeare: AH2	3	GT
10220	LIT 255	Children's Literature	3	

MAN-MANAGEMENT

10221	MAN 200	Human Resource Management I	3	
10222	MAN 216	Small Business Management	3	
10223	MAN 226	Principles of Management	3	

MAR-MARKETING

10224	MAR 111	Principles of Sales	3	
10225	MAR 216	Principles of Marketing	3	

MAT-MATHEMATICS

10920	MAT 025	Algebraic Literacy Lab	1	
10918	MAT 050	Quantitative Literacy	4	
10919	MAT 055	Algebraic Literacy	4	
10921	MAT 055	Algebraic Literacy	4	
10227	MAT 107	Career Math	3	
10922	MAT 107	Career Math	3	
10228	MAT 120	Math for Liberal Arts: MA1	4	GT
10229	MAT 121	College Algebra : MA1	4	GT
10230	MAT 122	College Trigonometry: MA1	3	GT
10231	MAT 123	Finite Mathematics: MA1	4	GT
10232	MAT 125	Survey of Calculus: MA1	4	GT
10233	MAT 135	Intro to Statistics: MA1	3	GT
10234	MAT 155	Integrated Math I	3	
10332	MAT 156	Integrated Math II	3	
10235	MAT 166	Pre-Calculus: MA1	5	GT
10236	MAT 201	Calculus I: MA1	5	GT
10237	MAT 202	Calculus II : MA1	5	GT

MGD-MULTIMEDIA GRAPHIC DESIGN

10436	MGD102	Introduction To Multimedia	3	
10438	MGD111	Adobe Photoshop I	3	
10500	MGD112	Adobe Illustrator I	3	
10562	MGD114	Adobe InDesign	3	

MUS-MUSIC

10238	MUS 100	Intro to Music Theory I	3	
10239	MUS 120	Music Appreciation: AH1	3	GT
10240	MUS 121	Music Hist MdvI-Classical: AH1	3	GT
10563	MUS 125	History of Jazz: GT-AH1	3	GT

NUR-NURSING

10241	NUR 101	Pharmacology Calculations	1	
-------	---------	---------------------------	---	--

PHI-PHILOSOPHY

10242	PHI 111	Intro to Philosophy: AH3	3	GT
10797	PHI 111	Intro to Philosophy: AH3	3	GT
10243	PHI 112	Ethics: AH3	3	GT
10244	PHI 113	Logic: AH3	3	GT
10784	PHI 114	Comparative Religions: AH3	3	GT
10245	PHI 115	World Religions-West: AH3	3	GT
10246	PHI 116	World Religions-East: AH3	3	GT

PHY-PHYSICS

10247	PHY 105	Conceptual Physics w/Lab: SC1	4	GT
10248	PHY 111	Physics Alg-Based I/Lab: SC1	5	GT
10393	PHY 112	Physics Alg-Based II/Lab: SC1	5	GT

GT = GUARANTEED TRANSFER COURSE

CRN#	COURSE#	COURSE TITLE	CREDITS	TRANSFER
------	---------	--------------	---------	----------

CRN#	COURSE#	COURSE TITLE	CREDITS	TRANSFER
------	---------	--------------	---------	----------

POS-POLITICAL SCIENCE

10249	POS 105	Intro to Political Science:SS1	3	GT
10250	POS 111	American Government : SS1	3	GT
10251	POS 125	Amer.State/Local Govt: GT-SS1	3	GT
10277	POS 205	International Relations: SS1	3	GT

PSY-PSYCHOLOGY

10252	PSY 101	General Psychology I: SS3	3	GT
10798	PSY 101	General Psychology I: SS3	3	GT
10253	PSY 102	General Psychology II : SS3	3	GT
10337	PSY 226	Social Psychology: SS3	3	GT
10254	PSY 235	Human Growth & Developmnt: SS3	3	GT
10799	PSY 235	Human Growth & Developmnt: SS3	3	GT
10255	PSY 237	Child & Adolescent Psychology	3	
10432	PSY 238	Child Development: SS3	3	GT
10256	PSY 249	Abnormal Psychology: SS3	3	GT

RUS-RUSSIAN

10394	RUS 111	Russian Language I	5	
10816	RUS 112	Russian Language II	5	

SCI-SCIENCE

10501	SCI 155	Integrated Sci I w/Lab: SC1	4	GT
10659	SCI 156	Integrated Sci II w/Lab: SC1	4	GT

SOC-SOCIOLOGY

10257	SOC 101	Intro to Sociology I : SS3	3	GT
10800	SOC 101	Intro to Sociology I : SS3	3	GT
10258	SOC 102	Intro to Sociology II: SS3	3	GT
10334	SOC 231	Sociology-Deviant Behavior:SS3	3	GT

SPA-SPANISH

10259	SPA 111	Spanish Language I	5	
10260	SPA 112	Spanish Language II	5	
10261	SPA 211	Spanish Language III: AH4	3	GT
10262	SPA 212	Spanish Language IV : AH4	3	GT

NOTES