

RED ROCKS COMMUNITY COLLEGE FOUNDATION 2013 – 2014

ANNUAL REPORT

FOR THE FISCAL YEAR ENDING JUNE 2014

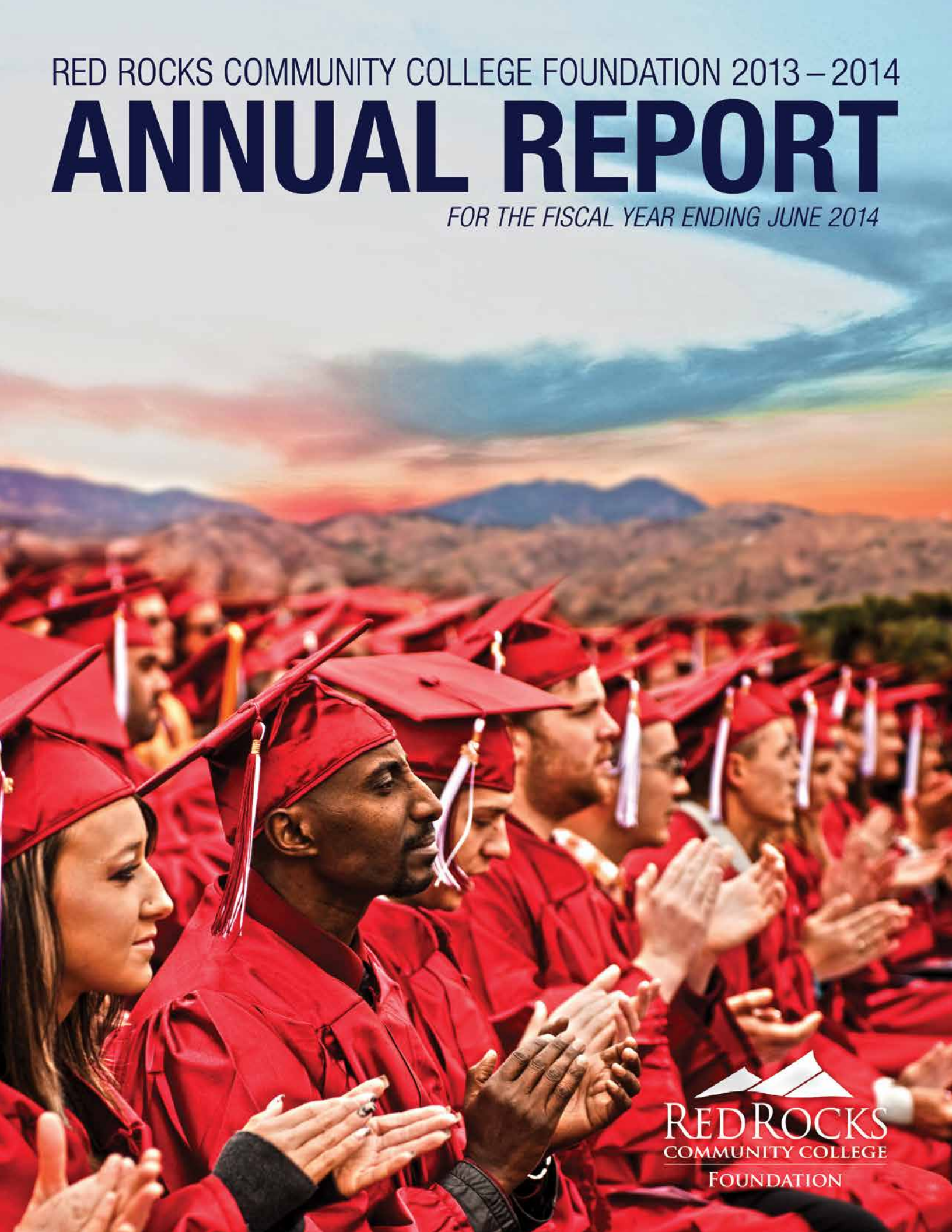

RED ROCKS
COMMUNITY COLLEGE
FOUNDATION

“EDUCATION

is not the filling of a pail, but the lighting of a fire.”

W.B. Yeats

4

New Board Members

5

Letter From The Presidents

6

Increasing Health Care Access

7

Giving Back By Going Back

8

Tinkering With An Idea

9

Statement of Financial Position

10

A Special Thank You



OFFICERS

President

Jim Dascalos
President and CEO, Resource Opportunity
Corporation International

Vice-President

Denise Waddell
Retired President, FirstBank

Treasurer

Tom Menk
Owner, Menk Insurance Agency, LLC

Secretary

Michele Haney, PhD
President, Red Rocks Community College

DIRECTORS

Kristen Anderson
Senior Vice President
Wells Fargo Bank West

Agneta Albinsson, PhD
Community Volunteer

Robert Barber
Retired CEO, Barber Nichols, Inc.

Kevin Bervik
Vice President and Senior Trust Officer
AMG National Trust Bank

John G. Brant
Lawyer

Tim Campbell
Partner, Bradley, Campbell & Madsen, LLP

Kim Carver
President/CEO, Altitude Sports &
Entertainment

Shelley Cook
President/General Manager
Ride Provide, Inc.

Michael Coughlin
Owner, 240 Union Restaurant

Carl Craig, PhD
Community Member

Michelle Fournier Johnson
Group Vice President Human Resources,
Centura Health

Dan Leach
President, Square Peg Enterprises

Thomas Lemcke
Retired, FirstBank President

Cont'd on p.7

A SPECIAL RECOGNITION



The RRCC Foundation recognized Bob and Margaret Barber for their commitment to RRCC. Over the years their donations and endowments have created over \$160,000 in scholarships helping 126 students reach their educational goals!

MEET OUR NEW BOARD MEMBERS



Kim Carver

Kim Carver is a Jefferson County native who has contributed significantly as a leader in the sports telecommunications industry through her work with companies like FOX and ESPN, as well as through her mentoring in leadership opportunities like the WICT Rocky Mountain Leadership Institute. She is currently President and CEO of Altitude TV.



Michelle Fournier Johnson

Michelle Fournier Johnson has served the Denver Metro Area since 1995 as a human resources professional and as an active participant in the business community. She is currently serving as Group Vice President of Human Resources, Mountain & North Denver Operating Group, for Centura Health at St. Anthony Hospital in Lakewood.

A LETTER *FROM THE* PRESIDENTS

*T*his past year was full of more exciting legislation that will support the growth and academic excellence of Red Rocks Community College. In the last annual report we told you about receiving approval from the Colorado Legislature to begin offering a master's degree in conjunction with our Physician Assistant program; we are on track to enroll our first master's class in 2017. This year, the Legislature approved a capital development request for \$10 million dollars that will support the expansion of the Arvada Campus. This approval is in addition to the \$7.5 million committed by the College towards the \$22.5 million dollar Arvada Campus expansion project. These two tremendous commitments make RRCC's capital campaign 77% complete. The expanded Arvada Campus will be dedicated to health sciences and will become a model for collaborative learning among our students in the healthcare professions. The innovative teaching and learning space will prepare graduates to excel in today's healthcare environments. To make this exciting project a reality, the Foundation Board has committed to raising the remaining \$5 million of this campaign. The Foundation will be making a more formal announcement in early 2015 regarding the Arvada Campus capital project.

While all this new activity has kept us busy, thanks to our generous donors we were able to continue growing our existing programs! Last year we awarded 211 scholarships totaling \$339,792 and provided support for RRCC programs in the amount of \$328,705 including support to the RRCC Food Bank, Children's Center and Mini-grants to faculty and staff. In the following pages we share additional information about what we have been working on. We also take the opportunity to thank our generous supporters who have made it all possible. We hope that while you read, you feel the excitement that we do about our accomplishments as well as for our future plans. Again, we thank you for making it possible!

Sincerely,

Jim Dascalos, President
Red Rocks Community College Foundation

C. Michele Haney, President
Red Rocks Community College



INCREASING HEALTH CARE ACCESS:

Partnering with Rural Colorado



The Colorado Health Foundation™

Entire counties lack access to basic healthcare. Many rural Colorado communities are without primary care providers within a reasonable driving distance. Of Colorado's 47 rural counties, 11 do not have a hospital and 2 do not have a rural clinic or hospital. Thirty-five percent of rural physicians are on the verge of retiring without anyone to replace them.

Instead of wringing their hands, two years ago the Red Rocks Community College Physician Assistant Program and the RRCC Foundation brought together a group of partners to tackle the question of how to attract physician assistants to rural Colorado communities. The partnership is

called the Colorado Collaboration for Rural Health Access (CCRHA).

CCRHA's first initiative focused on three areas: recruitment, training, and jobs. The \$308,000 project recruited rural applicants to the career field, expanded clinical sites for rural areas, enhanced curriculum to prepare students to work with rural patients, and increased the likelihood for rural communities to attract and retain these healthcare providers.

Communities participated by identifying local potential applicants to the program, providing training sites for students in the community and hosting students during training.

[Photo Left] John Marrin (center right), President of Lamar Community College (LCC) accepts Rural Healthcare Scholarship check from Matt Guy (center left), Director of the Southeast Area Health Education Center as part of the Colorado Collaboration for Rural Healthcare Access. The scholarship will be given to a student at LCC who will be pursuing a degree in a healthcare field. RRCC PA students Aston Redstone (far left) and Michelle Hills (far right) are completing clinical rotations at Prowers Medical Center and High Plains Community Health Center in Lamar.

PROJECT ACHEIVEMENTS

55 35

55 PA graduates and 35 matriculated PA students were trained in specific skills and knowledge relating to rural health care

27%

of PA graduates filling provider gaps in rural communities.

75

newly added rural rotations slots to train students in rural practice.

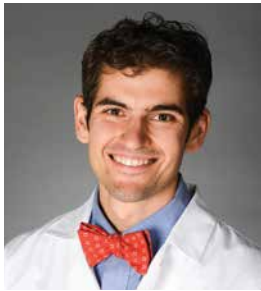
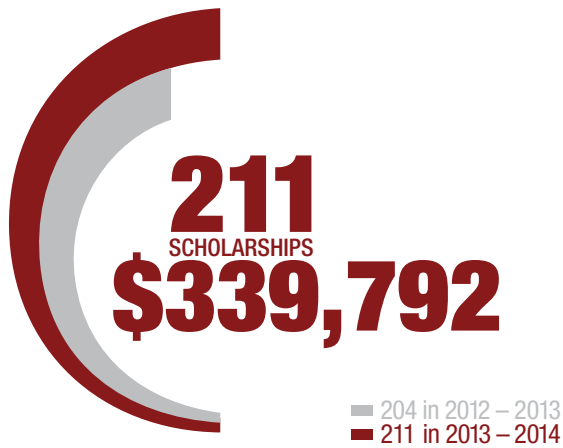

GIVING BACK BY GOING BACK

Jason Valderrama, a Class of 2014 PA graduate, took the critical step toward being the solution to expanding access to healthcare by seeking out a career in a rural medically underserved community.

Jason grew up in the rural Colorado town of Eaton and has committed to rural practice after graduation. Jason accepted a position at Sunrise Health Clinic serving Northern Colorado. Sunrise Community Health is a community health center designed to support the quest for good health by offering affordable, quality care.

The community health center is a Federally Qualified Health Center. In 2013, 44% of patients were uninsured and 97% of the centers patients live at or below 200% of the federal poverty level. Jason's comments, "I am excited to have accepted a primary care position at the Sunrise Community Health Center in Colorado. I was drawn to Sunrise because of the huge gap they fill in providing health care to the citizens of their community that would otherwise be without."

Jason used his experience in clinical rotations at Sunrise Community Health Clinic to better understand the kind of provider he wanted to be, adding "I was able to spend my final one month rotation in this clinic and have already begun to form lasting relationships with both the patients and the health care team."

60%



of RRCC PA graduates are working in underserved areas.



52 community meetings in nine Colorado counties.

DIRECTORS (CONT.)

Melinda O'Rourke, MD
Medical Director/Owner
Northwest Laser Eye Center, P.C. and
Essence Laser & Wellness

Skip Olson
Retired, Business Development Manager,
Lennox Industries, Inc.

James Petrock
Partner, Petrock & Fendel, P.C

Robert Rogers
Manager, W.W. Grainger, Inc.

Bob Short
President, Waverly & Spencer, Inc.

Doris Stipech
Agent, State Farm Insurance

John Sullivan
Federal Business Development
Manager - Storage, Hewlett Packard

John Trefny, PhD
Retired President, Colorado
School of Mines

Shirleen Tucker
Retired, Director, Mobile Sources Program
Colorado Dept. of Health and Public
Environment, Former State Representative

Jim Whitfield
VP of Operations and Business
Development, Hi Country Wire
and Telephone

STAFF

Ron Slinger
Executive Director

Kristin Aslan
Director of Operations

Matthew Garcia
Program Coordinator

Ian Maphet
Development Associate

Rita Erickson
Office Specialist



RRCC Engineering Club President Michael Noeth (right) is going over some projects with RRCC Math Department Professor Craig Faulhaber (left). The IDEA Lab helps students and faculty connect outside of the classroom.

TINKERING WITH AN IDEA



Michael Noeth attends RRCC on his Anchutz Foundation Scholarship. One of three children, he is the first in his family to attend college.

Red Rocks has always been an incubator for great ideas. Now, thanks to the new IDEA Lab, students can bring those ideas to life. A product of the Red Rocks Innovations in STEM Education, the IDEA Lab is a new kind of laboratory where students studying Science, Technology, Engineering, and Math can collaborate on real-world projects. Think of it as a meeting place, a workshop, a classroom, and a catalyst for those who love to make ideas into reality. In the IDEA Lab students practice big concept ideas of innovation, entrepreneurship and sustainability through engineering projects with community partners.

IDEA Lab is a practical place that prepares students for STEM careers, and was co-created by students and educators to provide experience in key engineering activities. Any student may use the space and materials though aspiring engineers may enroll in the Introduction to Design and Engineering Applications (IDEA) class. In the IDEA class students participate in project teams that compete against one another on a project that will be brought to life and used somewhere at RRCC. Each team is made up of a project manager and several other roles designed to mimic the teams you would find in a real world engineering firm. Team members are given a request for proposal and work to do all of the business and engineering processes that lead to the proposal being accepted. Each year one team will win the competition and their idea will be brought to life and used somewhere on the RRCC campus. Previous years have seen projects like a sustainability-focused

water drainage system currently in use at the Lakewood Campus and the greenhouse for RRCC's aquaponics program.

In the IDEA Lab, students work on real world design and technical challenges. Students also learn engineering career exploration, get advising on internships, find out about scholarships and transferring, connect with mentors, and become familiar with engineering resources. RRCC has strong transfer agreements with state engineering schools. This fact makes the IDEA Lab very important because it supports students interested in engineering to transfer into a four-year institution.

As you might expect, the Engineering Club is a student group that calls the IDEA Lab home. But what you probably didn't know is that many of the materials and tools you can find on IDEA Lab shelves come from the home workshops of Engineering Club members. "As future engineers this is our space," said Michael Noeth, president of the Engineering Club, "and we want to see it off to a great start." Calling himself an invisible innovator, Michael is the first person from his family to go to college. Coming from a low income family, Michael says he "knows how important it is for other low-income, aspiring engineers to have opportunities like the IDEA Lab." Michael is also a RRCC Foundation Scholar receiving the Anchutz Foundation Scholarship. As part of his 10-year plan, Michael says that after Red Rocks he will transfer to a four-year engineering school for Mechanical Engineering or Chemical Engineering and even go on to get a master's.

RED ROCKS COMMUNITY COLLEGE FOUNDATION

STATEMENTS OF FINANCIAL POSITION

ASSETS

ASSETS	2014	2013
Cash and cash equivalents	\$ 444,750	\$ 523,570
Accounts receivable, related party	8,440	15,738
Prepaid expenses	2,092	2,055
Investments	4,642,418	3,939,437
Art and donor recognition walls	17,758	17,758
Beneficial interest in charitable remainder trusts	503,885	501,695
Beneficial interest in life insurance, cash value	18,514	18,235
Total Assets	\$ 5,637,857	\$ 5,018,488

LIABILITIES & NET ASSETS

LIABILITIES	2014	2013
Accounts payable	\$ 83,651	\$ 26,537
NET ASSETS		
Unrestricted	983,191	706,741
Temporarily restricted	1,506,540	1,584,030
Permanently restricted	3,064,475	2,701,180
Total net assets	5,554,206	4,991,951
Total liabilities and net assets	\$ 5,637,857	\$ 5,018,488

REVENUE

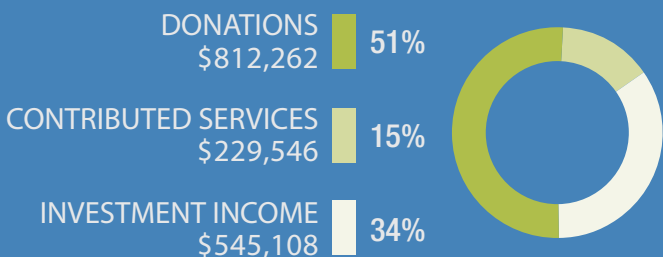

EXPENSES

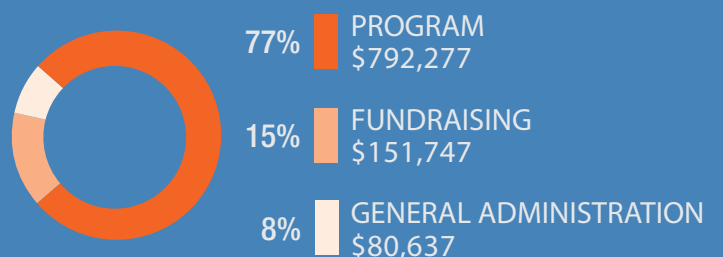

Endowment Funds

The Red Rocks Community College Foundation gratefully acknowledges the donors who have given so generously as to provide the following endowment funds:

ENDOWMENT FUNDS

- Arvada Wheat Ridge Service
Ambassadors Endowment Fund
- Robert and Margaret Barber Family Foundation
Scholarship Endowment
- Barber Nichols, Inc. Scholarship Endowment
- Mildred Campbell Scholarship Endowment
- Daniels Brothers Memorial Endowment
- Elissa Notarianni-Ditto Memorial
Scholarship Endowment
- Federal Challenge Grant Endowment
- Hazelrigg Family Scholarship Endowment
- Harry and Donna Jenkins and
Family Endowment
- "Swede" Johnson/Coors Teaching
Chair Endowment
- "Swede" Johnson Memorial
Scholarship Endowment
- Clarence and Rose Keffeler
Scholarship Endowment
- Mike Leprino Family Foundation
Teaching Chair Endowment
- Al and Mindy Meiklejohn
Scholarship Endowment
- Donna Remley Memorial
Scholarship Endowment
- Cliff Richardson Endowment
- Rolling Hills Country Club Foundation
Scholarship Endowment
- RRCC 40th Anniversary Scholarship Endowment
- Theodore C. Sandquist Scholarship Endowment
- John and Yasuko Shimizu
Scholarship Endowment
- The Student Voice Teaching Chair Endowment
- The Student Voice Scholarship Endowment
- Dr. Agneta Albinsson Endowment
- Dr. Dorothy Horrell Scholarship Endowment
- Dr. Cindy Stevenson Endowment Fund

DONORS

The Red Rocks Community College Foundation is grateful to the many donors and friends who have given their support during the 2013-2014 academic year. It is the policy of the Red Rocks Community College Foundation to promptly acknowledge the receipt of all donations. Every effort has been made to create a comprehensive list of supporters. If your name is missing or incorrect, please contact us at 303-914-6308 so that we may correct the error.

\$25,000-\$99,999

- Agneta Albinsson and Mats Wahlstrom
- Anschutz Foundation
- Bonfils-Stanton Foundation
- Colorado Community College
System Foundation
- Denver Foundation
- Helen K. And Arthur E. Johnson Foundation
- Kaiser Permanent
- Kingdom Enlightenment
Scholarship Foundation
- Martin Family Foundation
- John and Mari Ann Martin
- Harry and Cris Mathews
- WECANDO Foundation

\$10,000-\$24,999

- Bob and Margaret Barber
- Barber Nichols, Inc.
- John and Barbara Brant
- Malcolm and Nancy Collier
- Community First Foundation
- Grainger Foundation
- Bill and Elaine Hartong
- Kerry and Megan Hicks
- Peggie Notarianni
- The Vergne Family
- Xcel Energy Foundation

\$5,000-\$9,999

- Arvada Elks Lodge
- Timothy and Kathy Bradley
- FirstBank Holding Co.
- Margaret Reisher
- Terry and Linda Stevinson

\$1,000-\$4,999

- 240 Union - A Creative Grille
- Michael Coughlin
- ABS Foundation, Inc.
- Arvada Jefferson Kiwanis
- Frank and Cheryl Barone
- Kevin and Michelle Bervik
- Wendy Bird
- John and Karen Carpenter
- Centura Health
- Ken and Jill Fellman
- Lisa Fowler
- Freda T. Roof Memorial Scholarship Fund
- Gardner Family Foundation
- Wendell and Pauline Gardner
- Susan and Matthew Goldbach
- Golden Civic Foundation
- Michele Haney
- Jacque Haughton
- Charles and Luanne Hazelrigg
- David and Diane Hegeman
- Dean Hess, Soomin Chun-Hess,
and Tae Hess
- Kathleen E. Hodgson
- Bill and Ann Iwata
- Richard and Olga Johnson
- Christian Johnson, Jr.
- Gary and Colleen Jorgensen
- Steve and Sharon Kaye
- Ron, Karen and Alyssa Keller
- Kiwanis Club of Lakeside
- Lake Arbor Optimists
- Darrel and Pam Lathrop

Our Donors are honored at the 2014 Donor Luncheon



Jack Alexander, Jr., with Johnson Financial Aid Program Scholars.

Tammy Keffeler and Thomas Lemcke
 Mike and Mary Litzau
 Lowrie Family Foundation
 Don and Alvina Mabry
 Joe McInerney
 Northey Foundation
 Paul and Melinda O'Rourke
 PEO Sisterhood - Chapter ES
 C. Hereford and Joan Percy
 Jane and Tom Petrie
 Petrock and Fendel, PC
 Plastocor, Inc.
 John and Kathleen Radey
 Tom Radigan and Catherine Henry
 Dennis and Kathy Reul
 Cliff and Terrie Richardson
 Rocky Mountain Education Center
 Rolling Hills Country Club Junior
 Foundation
 Ted and Deb Sandquist
 Bob and Dru Short
 Geoff and Hellen Simpson
 Axel and Myrlynn Sjogren
 Ron and Karen Slinger
 Kevin Smith
 Kim Sonnen
 Dr. Cindy Stevenson
 John and Doris Stipech
 Tom McMahon Construction
 Scholarship Fund
 Sharon and John Trefny
 John Trueblood
 Bill and Denise Waddell
 Wealth Management Consultants, Inc.
 Wells Fargo Community
 Support Campaign
 Raelene and Andre Wilkie
 Xcel Energy, Supply
 Rachel Zenzinger

\$500-\$999

Rick and Karen Adams
 AMG National Trust Bank
 Kristen Anderson
 Arvada Rotary Club
 Arvada Sunrise Rotary
 Dr. and Mrs. Bosch
 Bradley Consulting Group
 Timothy and Sharon Campbell
 Clear Creek Optimist Club of Arvada
 Robert and Elaine Collins
 Shelley Cook
 Credit Union of Colorado
 Custom Environmental Services, Inc.
 Edwin E. Darling
 Jim and Danielle Dascalos
 David H. Donaldson and
 Anne B. McLean
 Robb and Helen Gair
 John and Candace Garrod
 Griffin Foundation, Inc
 John Groninger
 Donna Heretick
 Ted and Dorothy Horrell
 Verne Ingram
 Jefferson County Schools
 Jamie Johnson
 Stella Johnson
 Carl Kantner
 Dan and Sherry Leach
 Tom and Lori Menk
 Nile and Peggy Morgan
 Optimist Club of Arvada
 Stephen T. Palmason
 PEO Sisterhood - Chapter GW
 Bill and Marilyn Plummer
 William and Mary Ross
 RRCC Classified Council
 Thomas Sandgaard

Jennifer Blaisdell Scisco
 Yasuko Shimizu
 Ronald and Barbara Sloan
 State of the City Fund
 Janet and Matt Steinkamp
 Colorado Association of
 School Executives
 Allison Topilow
 Wheat Ridge Foundation
 Wheat Ridge Optimists

\$250-499

Deanna Alderman
 Teri Aldretti
 Kristin Aslan
 AXA Foundation
 Bandimere Family Foundation
 Randall F. Bellows
 Marjorie Berman
 Rich and Judy Billings
 Alec Cameron
 Simon and Sandra Castellanos
 Citizen's Police Academy Arvada Alumni
 Mike Coste
 Bill Dial
 Edgewater Optimist Club
 Lynn Engel
 Arthur E. Fast
 Tena Harris
 Toby and Joni Hartong
 Hebert Advisory Services, Inc.
 Infintus, Inc.
 Innovative Educators
 Jerry and Mary Jelinek
 Larry and Kathy Kuehn
 Michael and Karen Lazarus
 Debra Nickell
 Nine Health Services, Inc.
 Kevin Paul

June Pooley
 Doug and Megara Pullen
 Jeff Remley
 Gail Sevier
 Rob and Joan Smith
 Roelof Snieder
 Gregg Sonnen
 State Farm Insurance Companies
 Thomas and Judy Swart
 Scott and Shirleen Tucker
 Katherine Wagner
 Wells Fargo Bank
 John and Ruth Wengrovius
 Richard and Elizabeth Worley
 Laura Zeeman

\$100-\$249

Sheri and Daisy Adamson
 Elvon G. Ahlman
 David and Jo-Anne Anderson
 Daniel and Suzanne Anderson
 Allen P. Andrews
 Susan Arndt
 Arvada Presbyterian Women
 John Aslan
 Mark Bana
 Jan Barkman
 Edna H. Barrows
 Carol Bates
 Heather Beck
 Ronald Benson
 Jerry Biberstine
 Mary Bindner
 Jeanne Bird
 John Bodnar
 Stacy Bohl
 Eileen Braganza



Board Members Tom Menk and Tim Campbell with Foundation Scholars.



Harry and Cris Mathews with the Mathews Scholars.

\$100-\$249 (CONT.)

Amy Braziller
 Daniel Brennan
 Steve Brown
 Theresa Burke
 Stephen and Anne Burkholder
 Lori Burns
 Robert O. Buschmann Jr.
 Joan R. Campbell
 Kim Carver
 Steven Cassaday
 Dixie Chambers
 Sara Chambers
 Patricia Coffey
 Roy Cook
 Coors Credit Union
 Jeremy Cox
 Liz Cox
 Geralyn Crimmins
 David Cromley
 Thomas G. Currigan
 Chris and Kathy Curtin
 Lesley Dahlkemper
 Darwin and Claire Davidson
 Carol DeLockroy
 Ron DiSaverio
 Christa Dobbs
 Mark Duvall
 Bob Dyer and Ereka O'Hara
 Kevin Edwardson
 Stan Eigsti
 Joel and Jan Folk
 Michelle L. Fournier Johnson
 David Franklin
 Jean Frazier
 Bob and Candy Frie
 Robin Gale
 Matthew Garcia
 Deborah M. Gard

Michael Gibson
 GO Real Estate Company, Inc.
 Patrick Goff
 Rhonda Gorenz-Macy
 Tim and Sally Griffin
 Karen E. Hammel
 Gerald Hannigan
 High Point Financial Group, LLC
 Matt Hinrichs
 Nancy J. Hoffmaster
 Deborah L. Houser
 Tom Hughes
 Jelica Isely
 Andrew J. Jefferson
 Christopher Jones
 Bob Jones
 Marklyn Jones
 Jones & Keller, P.C.
 Donald Klene
 Susan Knepley
 Terri Knight
 J. Bryant Knight
 Craig and Lois Kocian
 Susan Kumpf
 Larry and Myrna Lacina
 Lakeside Insurance
 Lakewood Police Department
 Lamar Street Center LLC
 Randy Landis-Eigsti
 Tracy Langworthy
 Robert Lapidus
 John and Karen Litz
 John and Sharon Lobus
 Carma Lytle
 Dan Macy
 Mahnke Auto Body Golden
 Sandy Martin
 Doug Mangan and Carolyn Mattern
 Adam Matthews

Steven R. McCandless
 Donna J. McCarthy
 J Kevin McCasky
 Kelly McDermott
 Bill McGreevy
 William McGuire
 Edward and Janice Meier
 Pamela Jamruszka-Mencher and Jordan Mencher
 Arnold Miller
 Melodie Moll
 Mountain Real Estate Group
 John Munderloh
 Tom and Marta Murray
 Becky C. Nelsen
 Audra Nicks
 Niki Nolles
 Helga O'Dell
 Optimist Club of Wheat Ridge-Youth Services
 Roger Oram and Stephanie Berg Oram
 William and Peggy Orchard
 Amy Palmer
 Michael and Sandra Pfeifer
 Jim and Deann Pierson
 Maree Piplovick
 Dean Rathe
 Marty & Stephen Reames
 Rick and Terry Reeves
 Kimberly Rein
 Bernard Reynolds
 Ken Rudzewick
 Kent and Patricia Sailsbery
 Carl and Carolyn Schiele
 Dennis and Kathy Schissler
 Robert and Barbara Schneebeck
 Gale Schrag
 Lisa Schrag
 Stephen and Debra Selle

Patrick Shannon
 Kathleen Sherman
 SiteWise Corporation
 Rosemary Smith
 Smith Phillips CPA PC
 Larry Snyder
 Stephen and Jennifer Sonnen
 Sooper Credit Union
 Community Foundation
 Rita Stoffel
 Suzanne Sullivan
 John Sullivan
 Judy Suydam
 Janet Tarase
 Lois Tate
 Barney J. Tearney
 Casey Tighe
 Annette Topilow
 Irma J. Ullrich
 Bruce and Louisa Walthers
 Duane and Lynne Whisler
 Andrew Whitman
 James D. Willard
 Chi Wilson
 Robert E. Wilson
 John and Jean Witwer
 Randy Wolfe
 Edward and Janice Wood
 Duane and Betty Youse
 Elaine Zerger
 Jo Elen Zgut

UP TO \$100

Margrit M. Aeby
 Jesus Aguilar
 Pamela Alice Anderson
 Gerald and C.A. Anderson
 John and Florence Anderson
 Angelina Archuleta
 Charles J. Ault



Bob and Margaret Barber with Foundation Scholars.



Tom McGaw with Kingdom Enlightenment Scholars.

Jennifer Austin
 Theresa Ayre
 Susan Barnett
 Carol Barnhardt
 Joanne Baum
 Beverly Brayden
 Diane Burke
 Leslie Caldwell
 Nancy Carlson
 Robert and Virginia Cellars
 Marlon Centeno
 Mark E. Craft
 Craig Lang & Associates
 Paige Cudworth
 Anthony Delgado
 Kathleen DeVries
 Diane Drobnick
 Drs. Uyemura & Jeng, LLC
 Charles Duell
 Chief Sean Dugan
 Arlene Duran
 Janis Eagan
 Samson Eberhart
 Rita Erickson
 Craig Faulhaber
 John L. Fischer
 Franklin Plumbing Services
 Paul Gallagher
 Margery Garey
 Heather Gilbert
 Jane Gilmore
 Sheila Gloschat
 Jane Goff
 Patricia Goward
 Tony Guirado
 Brandon Haiges
 Ellen Hajek
 Lorne J. Harmon
 Michael Harvey
 Carolyn S. Hayes
 Meredith Hibit
 Jennifer Hoefler
 Hainan Huang
 Joe Jackson
 Fred W. Jacobs
 Frederick O. Jolley
 Rodney L. Jones
 Jack A. Jones
 Nick and Kathy Kaoudis
 Marilyn Kenfield
 Rev. Karin Kilpatric

Kim Kleiman
 Daniel Knoebel
 William A. Knott
 Dana Kobold
 David Kollar
 Kevin and Renee Kulbacki
 Catherine Lachman
 Julie M. Lambert
 John Laur
 James T. Lawson
 Yannick LeRolland
 Jay S. Levine
 Laura Licari
 David Lyons
 Patti Mackey
 Aimee Marcelo
 Annalise Marcum
 Christina Marquez
 Debra Maya
 Michael McDaniel
 Linda McEwen
 Laurel McFerrin-Ontiveros
 Michael A. McGovern
 Patrick T. McGrail
 Janet McIntyre
 Sam McKelvey
 Molly McNally Dunn
 Donna Merriman
 Debra Miller
 Brandon Moore
 Dorothy Morris
 Mike and Stacey Moyer
 Deedi Northrup
 Steven and Jacquelyn Oakley
 Cathy O'Connell
 Marie E. Penino
 Ryland Percy
 Patrick and Judith Phillips
 Roy A. Pierson
 Carla Plucknett
 Lynne Powell
 Amy Richardson

Cathy Rock
 Stacy Roe
 Charles A. Rohr
 Leona Rude
 George H. Rutherford Jr.
 Ramona Sandoval
 George S. Sara
 Berndt Savig
 Sheryl Scharnikow
 Katie Schmidt
 John and Pamela Seman
 Roland J. Seno
 Howard Shapiro
 Cindy Shipley
 Richard F. Smith
 Lex Squire
 Jack Stanesco
 Tom and Sonja Starkweather
 Peggy Stewart
 Kevin B. Stoker
 Don Storey
 Rex and Jean Stuck
 Amadeu K. Sum
 Debra Sylvester
 Charis Tatman
 The Big Accomplishment
 Danielle Trujillo
 Marshall and Kathleen Warnick
 Margaret Weakley
 Donald J. Weber
 Judith Weinstein
 Ryan Westervelt
 Wheat Ridge Rotary
 Robert and Susan Wilson
 Carl and Susan Windels
 Kenneth Witt
 Aaron Wolle
 Kelly J. Worden
 Karen York
 Zarlengo Raub, LLP

**MORE
 THAN** **\$328k**
 in program support was contributed to
 RRCC during the year!

Legacy Society

The following individuals have informed us that they are including the Red Rocks Community College Foundation in their estate plans. Their tremendous generosity and vision will result in up to \$2 million once these gifts are realized.

We are so thankful for their support.



Dr. Lisa Fowler

Dr. Michele Haney

Dean & Soomin Hess

Bette L. Jenkins

Harry & Donna Jenkins

Darrell & Pam Lathrop

Tom Lemcke & Tammy Keffeler

Peggie Notarianni

Ted Sandquist

Ron & Karen Slinger

Doris Stipech

Ann Van Dyke

Bill & Denise Waddell



Honor and Memorial Donations

In Memory of Francis and Rhea Adamski, Designated to the RRCC Foundation Scholarship Fund

Laura Zeeman

In Memory of Johnny Duran, Designated to the Fund for Excellence

Cathy O'Connell

In Memory of Chief Goldbach, Designated to the Chief Goldbach Memorial Scholarship Fund

Pamela Alice Anderson

Susan Arndt

Edna H. Barrows

Carol Bates

Joanne Baum

Theresa Burke

Geralyn Crimmins

Susan and Matthew Goldbach

Karen E. Hammel

Carolyn S. Hayes

Marklyn Jones

Robert Lapidus

Patrick T. McGrail

Janet McIntyre

Mountain Real Estate Group

Marie E. Penino

Charles A. Rohr

Ken Rudzewick

Roland J. Seno

Allison Topilow

Annette Topilow

Judith Weinstein

Robert E. Wilson

In Memory of Tyler Hagaman, Designated to the Named Scholarship Fund

Elvon G. Ahlman

Allen P. Andrews

Jennifer Blaisdell Scisco

Lori Burns

Robert O. Buschmann Jr.

Sara Chambers

Roy Cook

Mark E. Craft

David Cromley

Drs. Uyemura & Jeng, LLC

Franklin Plumbing Services

Gerald Hannigan

Lorne J. Harmon

Michael Harvey

Jennifer Hoefler

Joe Jackson

Rodney L. Jones

James T. Lawson

Michael McDaniel

Linda McEwen

Dorothy Morris

John Munderloh

Deedi Northrup

Stephen T. Palmason

PEO Sisterhood - Chapter ES

Michael and Sandra Pfeifer

Bernard Reynolds

George S. Sara

Howard Shapiro

Kathleen Sherman

Cindy Shipley

Kevin B. Stoker

Barney J. Tearney

Ryan Westervelt

Andrew Whitman

John and Jean Witwer

Randy Wolfe

In Memory of William Hartong, Designated to the William Hartong Scholarship fund

Edwin E. Darling

Elaine Hartong

Toby and Joni Hartong

Andrew J. Jefferson

Steven R. McCandless

Michael A. McGovern

Roy A. Pierson

George H. Rutherford Jr.

Richard F. Smith

Donald J. Weber

In Memory of Helen Johnson, Designated to the Named Scholarship Fund

PEO Sisterhood, Chapter ES

In Memory of Olive V. LaBorde, Designated to the Alumni Gives Back Scholarship

Julie M. Lambert

In Memory of Chuck Miller, Designated to the Fund for Excellence

Mike and Stacey Moyer

In Memory of Maria Moreno, Designated to the Fund for Excellence

Wendy Bird
Diane Burke
Laura Campbell
Bill Dial
Diane Drobnick
Charles Duell
Janis Eagan
Stan Eigsti
Rita Erickson
Craig Faulhaber
Rhonda Gorenz-Macy
Michele Haney
Tena Harris
Jack Henderson
Hainan Huang
Jon Johnson
Andrew Johnston
Gary and Colleen Jorgensen
Nick and Kathy Kaoudis
Jean and Michael Kelly
Marilyn Kenfield
Kim Kleiman
Terri Knight
Susan Kumpf
Laura Licari
Debra Maya
Debra Miller
Thomas G. Miller
Nile and Peggy Morgan
George T. Niehouse
Patrick and Judith Phillips
Carla Plucknett
Dean Rathe
Rick and Terry Reeves
Sheryl Scharnikow
Dennis and Kathy Schissler
Ron and Karen Slinger
Rob and Joan Smith
Jack Stanesco
Peggy Stewart
Suzanne Sullivan
Donna Welschmeyer
Chi Wilson
Laura Zeeman

In Memory of Donna Remley, Designated to the Donna Remley Memorial Endowed Scholarship

Stacy Roe

In Memory of Violet Stipech, Designated to the Fund for Excellence

Carol Barnhardt
Heather Gilbert
Sheila Gloschat
Michele Haney
Fred W. Jacobs
Jack A. Jones
Maree Piplovick
State Farm Insurance Companies
Katherine Wagner
Westminster Municipal Court Staff

In Memory of Linda Westergen, Designated to the Alumni Give Back Scholarship

Brandon Haiges

In Memory of Melanie Young, Designated to the RRCC Foundation Scholarship Fund

Kimberly Rein

In Honor of Dr. Agneta Albinsson, Designated to the Dr. Agneta Albinsson Endowment Fund

Rick and Karen Adams
Margrit M. Aeby
David and Jo-Anne Anderson
Kristin Aslan
Jan Barkman
Randall F. Bellows
Dr. and Mrs. Bosch
Simon and Sandra Castellanos
Dixie Chambers
Patricia Coffey
Robert and Elaine Collins
Denver Foundation
Ron DiSaverio
John L. Fischer
David Franklin
Robb and Helen Gair
Gardner Family Foundation | Wendell and Pauline Gardner
Michele Haney
Jelica Isely
Richard and Olga Johnson
Michael and Karen Lazarus

Donna J. McCarthy
Laurel McFerrin-Ontiveros
Edward and Janice Meier
Tom and Lori Menk
Arnold Miller
Debra Nickell
Jane and Tom Petrie
Michael and Sandra Pfeifer
Thomas Sandgaard
Robert and Barbara Schneebeck
Gail Sevier
Geoff and Hellen Simpson
Ron and Karen Slinger
Kevin Smith
Gregg Sonnen
Kim L. Sonnen
Stephen and Jennifer Sonnen
Sharon and John Trefny
Irma J. Ullrich
The Vergne Family
Edward and Janice Wood

In Honor of Curt Gilmore, Designated to the AWRSAY Fund

Diane and Dave Hegeman

In Honor of Dr. Cindy Stevenson, Designated to the Dr. Cindy Stevenson Endowment Fund

Heather Beck
Stephen and Anne Burkholder
Thomas G Curriagan
Carol DeLockroy
Ken and Jill Fellman
Deborah M. Gard
Patrick Goff
Patricia Goward
Michele Haney
Nancy J. Hoffmaster
Christian Johnson, Jr.
Frederick O. Jolley
Gary and Colleen Jorgensen
Mike and Mary Litzau
Becky C. Nelsen
C. Hereford and Joan Percy
Sooper Credit Union Community Foundation
Ron and Karen Slinger
Rosemary Smith
Terry and Linda Stevinson
Sharon and John Trefny
Kenneth Witt
Xcel Energy Corporate
Elaine Zerger

Thank You



13300 West 6th Avenue, Box 1
Lakewood, Colorado 80228
303.914.6308
www.rrcc.edu/foundation